

## 資料 6 計画対象校情報及び配置図

# GD-1

# Kebele 18

### Basic Information

Distance from Main Road	Distance from WEO	Size of Entire Site	Size of Construction Site	Declination	Obstacles
900 (m)	7.5 (km)	220 x 300 (m)	220 x 125 (m)	Slope	-

### Undertakings by the Ethiopian Side

Required Site Preparation Work	Access Road Construction Work	Required Construction Work	Drinking Fountain Construction	Installation of Water Supply and Electricity	Installation of Satellite Antenna, etc
Land Formation Work (18,900m <sup>3</sup> )	300m (width:6m)	Gate : 1 Fence:1,000m Guard Room:1	1	Water: 400m Electricity: 200m	Required

### Information on Feeder Schools

Name of the feeder school	Shift	G9	G10	G11	G12	TOTAL	No. of CRs	Student/CR
Azezo Secondary School	Double (G.9-10)	1,361	981	476	322	<b>3,140</b>	27	116
Fasiladas Secondary School	Double	1,675	1,682			<b>3,357</b>	28	120
Fasiladas Preparatory School	Single			1,089	858	<b>1,947</b>	41	47
Total/Average		<b>3,036</b>	<b>2,663</b>	<b>1,565</b>	<b>1,180</b>	<b>8,444</b>	96	94

### Photos of the Feeder Schools

<Fasiladas Secondary School>



A classroom is dilapidated and in dangerous condition.

<Azezo Secondary School>



An external view of a classroom building.

### Photos of the School Site



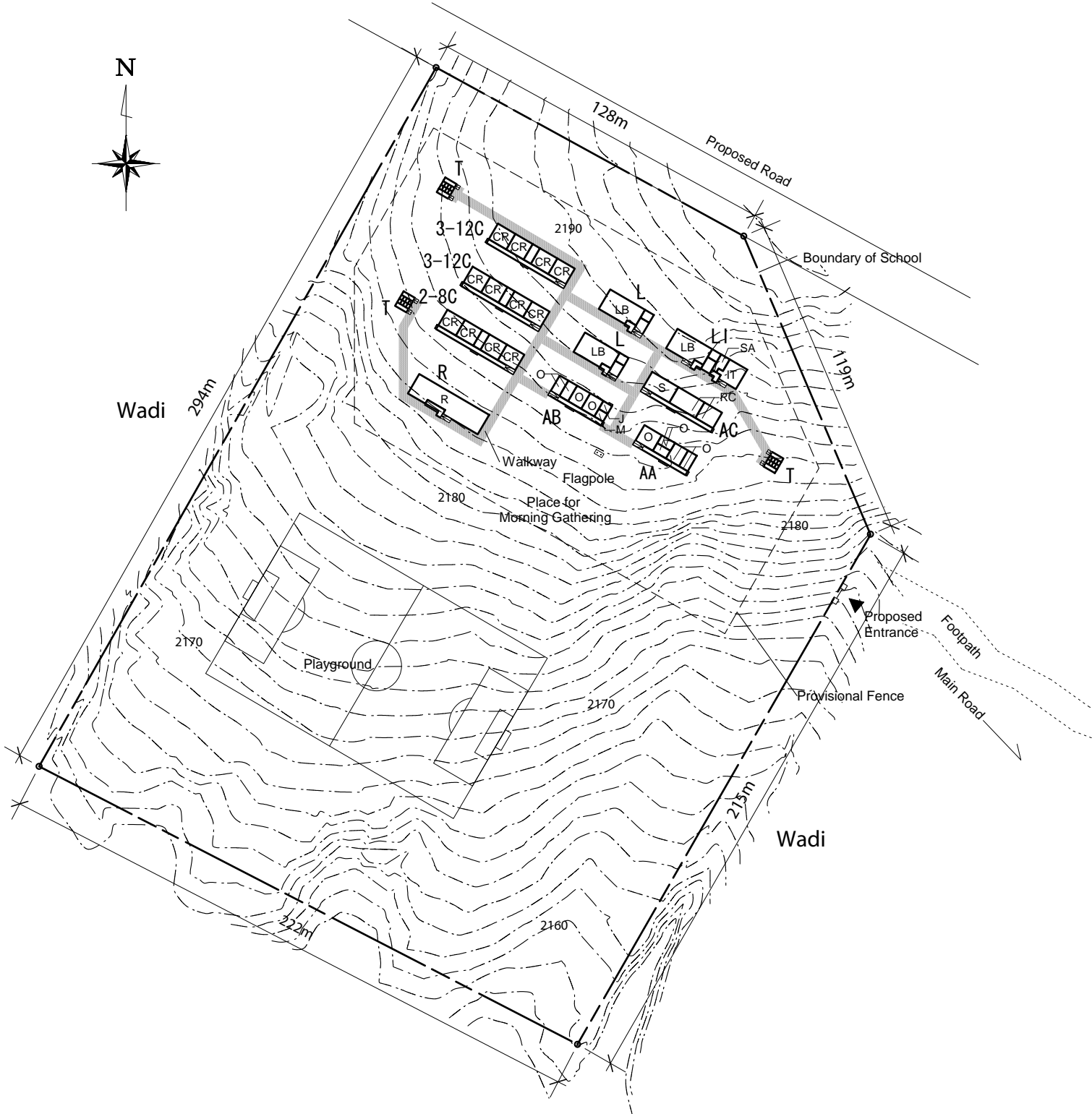

**Legend**

- CR Class Room
- R Reading Room
- LB Laboratory
- RC Resource Center
- IT IT Center
- O Office(Director, Vice Director, and Others)
- S Staff Room
- M Mini Media Room
- SA Satellite Receiver Center
- J Janitor Room

**Proposed Site Plan**

Scale 1:2000



# BH-2

# Kebele 14

### Basic Information

Distance from Main Road	Distance from WEO	Size of Entire Site	Size of Construction Site	Declination	Obstacles
350 (m)	7.5 (km)	170 x 125 (m)	170 x 125 (m)	Flat	-

### Undertakings by the Ethiopian Side

Required Site Preparation Work	Access Road Construction Work	Required Construction Work	Drinking Fountain Construction	Installation of Water Supply and Electricity	Installation of Satellite Antenna, etc
-	400m (width: 6m)	Gate : 1 Fence 600m Guard Room:1	1	Water: 450m Electricity: 150m	Required

### Information on Feeder Schools

Name of the feeder school	Shift	G9	G10	G11	G12	TOTAL	No. of CRs	Student/CR
Ghion Secondary School	Double (G9-10)	915	833	521	570	<b>2,839</b>	34	84
Tana Secondary School	Double (G9-10)	1,167	1,229	508		<b>2,904</b>	43	68
Fasilo Secondary School	Double	1,411	706			<b>2,117</b>	33	64
Bahirdar Higher Education Preparatory Secondary School	Single			955	1,267	<b>2,222</b>	39	57
Total/Average		<b>3,493</b>	<b>2,768</b>	<b>1,984</b>	<b>1,837</b>	<b>10,082</b>	149	68

### Photos of the Feeder Schools

<Ghion Secondary School>



Chemistry Laboratory

<Tana Secondary School>



3 students share a chair-for-two in a classroom

### Photos of the School Site



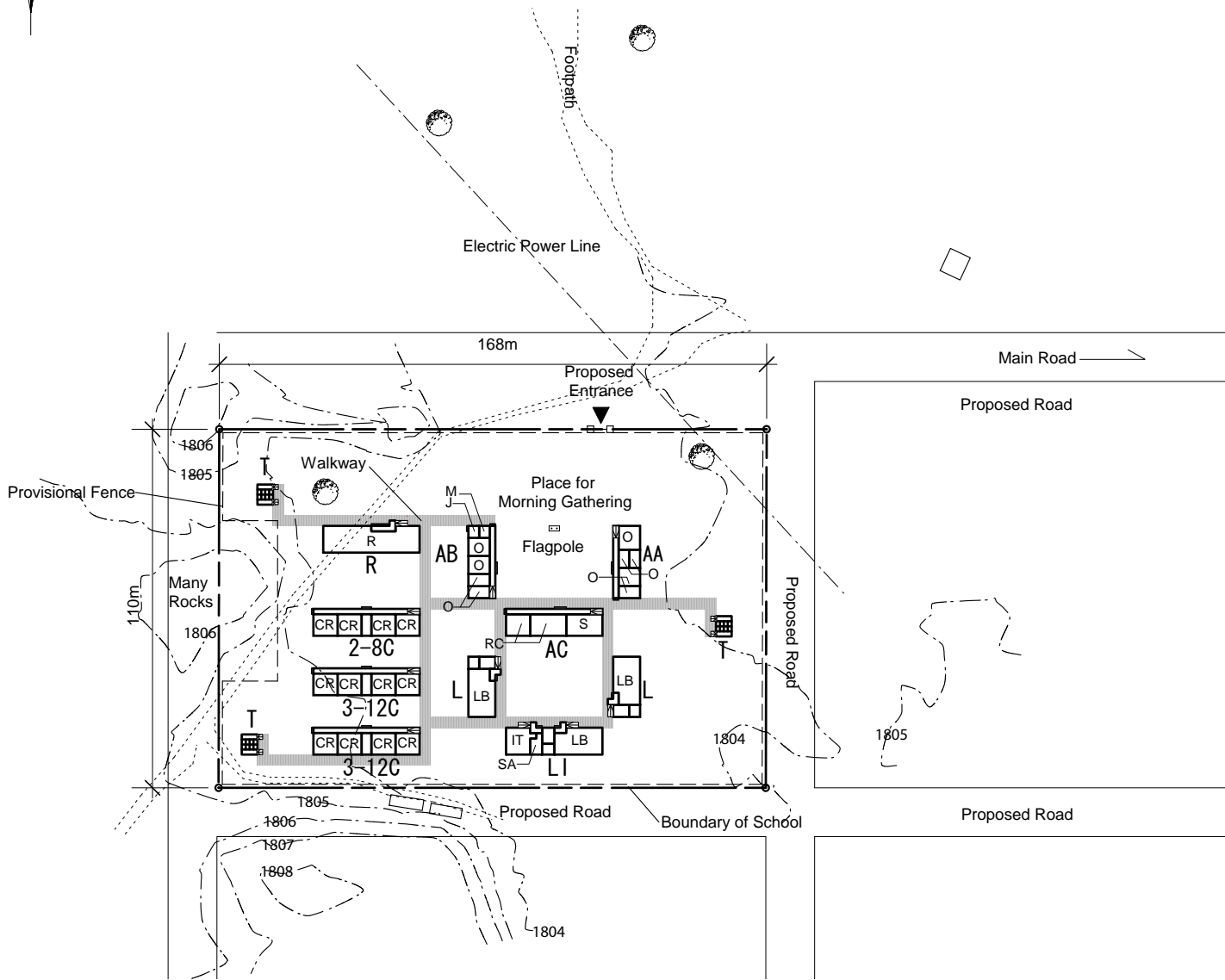

**Legend**

- CR Class Room
- R Reading Room
- LB Laboratory
- RC Resource Center
- IT IT Center
- O Office(Director, Vice Director, and Others)
- S Staff Room
- M Mini Media Room
- SA Satellite Receiver Center
- J Janitor Room

**Proposed Site Plan**

Scale 1:2000



# DS-3

# Boru Selasie K14

### Basic Information

Distance from Main Road	Distance from WEO	Size of Entire Site	Size of Construction Site	Declination	Obstacles
10 (km)	12 (km)	200 x 250 (m)	200 x 140 (m)	Flat	-

### Undertakings by the Ethiopian Side

Required Site Preparation Work	Access Road Construction Work	Required Construction Work	Drinking Fountain Construction	Installation of Water Supply and Electricity	Installation of Satellite Antenna, etc
-	350 m (width: 6m)	Gate : 1 Fence:800m Guard Room:1	1	Water: 400m Electricity: 100m	Required

### Information on Feeder Schools

Name of the feeder school	Shift	G9	G10	G11	G12	TOTAL	No. of CRs	Student/CR
Hottie Secondary School	Double (G9-10)	1,646	915	531	375	<b>3,467</b>	60	58
Kidame Gebya Secondary School	Double (G9-10)	1,194	898			<b>2,092</b>	30	70
Suala Secondary School	Unknown	505	306			<b>811</b>	8	101
Total/Average		<b>3,345</b>	<b>2,119</b>	<b>531</b>	<b>375</b>	<b>6,370</b>	98	76

### Photos of the Feeder Schools

<Hottie Secondary School>



An old classroom building

<Kidame Gebya Secondary School>



A temporary building featuring a library

### Photos of the School Site



Site has a plenty of construction space



Black cotton soil is observed

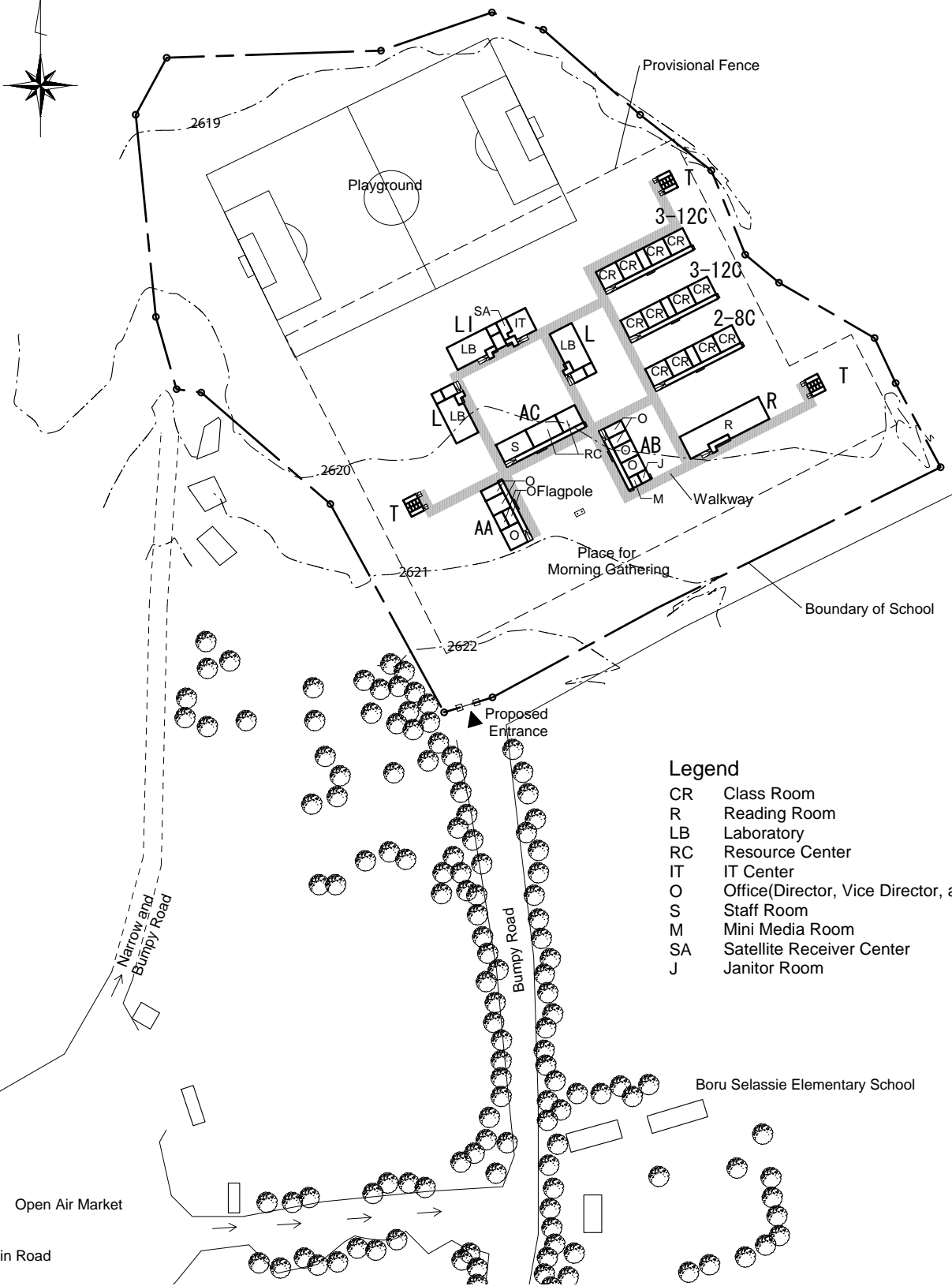

- Legend**
- CR Class Room
  - R Reading Room
  - LB Laboratory
  - RC Resource Center
  - IT IT Center
  - O Office(Director, Vice Director, and Others)
  - S Staff Room
  - M Mini Media Room
  - SA Satellite Receiver Center
  - J Janitor Room

**Proposed Site Plan**

Scale 1:2000  
0 10 50m

# DM-4

# Kebele 3

## Basic Information

Distance from Main Road	Distance from WEO	Size of Entire Site	Size of Construction Site	Declination	Obstacles
300 (m)	3.5 (km)	250 x 250 (m)	200 x 130 (m)	Slope	-

## Undertakings by the Ethiopian Side

Required Site Preparation Work	Access Road Construction Work	Required Construction Work	Drinking Fountain Construction	Installation of Water Supply and Electricity	Installation of Satellite Antenna, etc
Land Formation Work (18,000m <sup>3</sup> )	400m (width: 6m)	Gate : 1 Fence:950m Guard Room:1	1	Water: 400m Electricity: 150m	Required

## Information on Feeder Schools

Name of the feeder school	Shift	G9	G10	G11	G12	TOTAL	No. of CRs	Student/CR
Debre Markos Secondary School	Double	1,235	1,235			<b>2,470</b>	19	130
Debre Markos Preparatory School	Single			1,065	863	<b>1,928</b>	36	54
Total/Average		<b>1,235</b>	<b>1,235</b>	<b>1,065</b>	<b>863</b>	<b>4,398</b>	55	92

## Photos of the Feeder Schools

<Debre Markos Secondary School>



A dilapidated classroom

<Debre Markos Preparatory School>



Students self-studying in the school library

## Photos of the School Site



The site was a spacious teff field at the time of survey



Soft soil suitable for growing teff





- Legend**
- CR Class Room
  - R Reading Room
  - LB Laboratory
  - RC Resource Center
  - IT IT Center
  - O Office(Director, Vice Director, and Others)
  - S Staff Room
  - M Mini Media Room
  - SA Satellite Receiver Center
  - J Janitor Room

**Proposed Site Plan**  
 Scale 1:2000  
 0 10 50m

# DB-5

# Kebele 6

## Basic Information

Distance from Main Road	Distance from WEO	Size of Entire Site	Size of Construction Site	Declination	Obstacles
1.5 (km)	3 (km)	180 x 200 (m)	180 x 125 (m)	Slope	-

## Undertakings by the Ethiopian Side

Required Site Preparation Work	Access Road Construction Work	Required Construction Work	Drinking Fountain Construction	Installation of Water Supply and Electricity	Installation of Satellite Antenna, etc
Land Formation Work (9,300m <sup>3</sup> )	-	Gate : 1 Fence:800m Guard Room:1	1	Water: 400m Electricity: 150m	Required

## Information on Feeder Schools

Name of the feeder school	Shift	G9	G10	G11	G12	TOTAL	No. of CRs	Student/CR
Basso Secondary School	Unknown	1,302	602			<b>1,904</b>	16	119
Debre Birhan Secondary School	Double	1,623	1,167			<b>2,790</b>	36	78
Halie Maiream Mamo Preparatory School	Unknown			966	777	<b>1,743</b>	35	50
Total/Average		<b>2,925</b>	<b>1,769</b>	<b>966</b>	<b>777</b>	<b>6,437</b>	87	82

## Photos of the Feeder Schools

<Debre Birhan Secondary School>

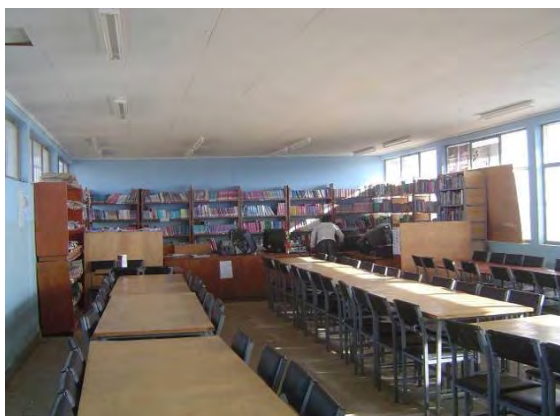

Inside the school library

<Halie Maiream Mamo Preparatory School>



Inside the chemistry laboratory

## Photos of the School Site



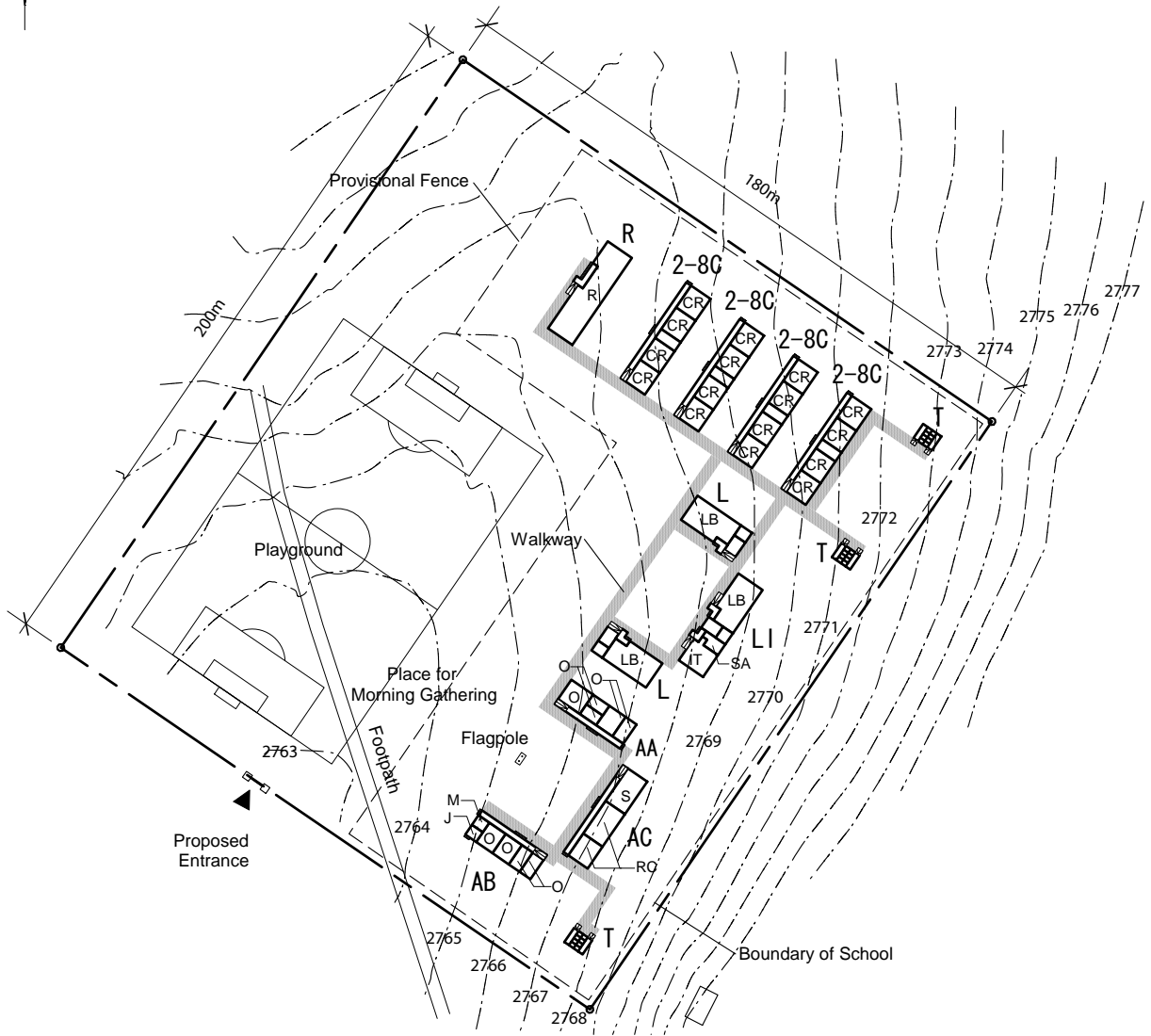

**Legend**

- CR Class Room
- R Reading Room
- LB Laboratory
- RC Resource Center
- IT IT Center
- O Office(Director, Vice Director, and Others)
- S Staff Room
- M Mini Media Room
- SA Satellite Receiver Center
- J Janitor Room

**Proposed Site Plan**

Scale 1:2000



# WD-6

# Defrega Kibi Kebele

### Basic Information

Distance from Main Road	Distance from WEO	Size of Entire Site	Size of Construction Site	Declination	Obstacles
75 (m)	3 (km)	165 x 230 (m)	165 x 140 (m)	Slope	Trees

### Undertakings by the Ethiopian Side

Required Site Preparation Work	Access Road Construction Work	Required Construction Work	Drinking Fountain Construction	Installation of Water Supply and Electricity	Installation of Satellite Antenna, etc
Land Formation Work (4,700m <sup>3</sup> ), Felling, removing roots	100m (width: 6m)	Gate : 1 Fence:800m Guard Room:1	1	Water: 400m Electricity: 50m	Required

### Information on Feeder Schools

Name of the feeder school	Shift	G9	G10	G11	G12	TOTAL	No. of CRs	Student/CR
Millenium Secondary School	Double	620				<b>620</b>	12	52
Woldia General Secondary School	Double	1,044	1,283			<b>2,327</b>	26	90
Woldia Preparatory Secondary School	Double			1,600	900	<b>2,500</b>	15	167
Total/Average		<b>1,664</b>	<b>1,283</b>	<b>1,600</b>	<b>900</b>	<b>5,447</b>	53	103

### Photos of the Feeder Schools

<Woldia Secondary School>



The school library is full of students

<Woldia Preparatory School>



An external view of a Classroom building

### Photos of the School Site



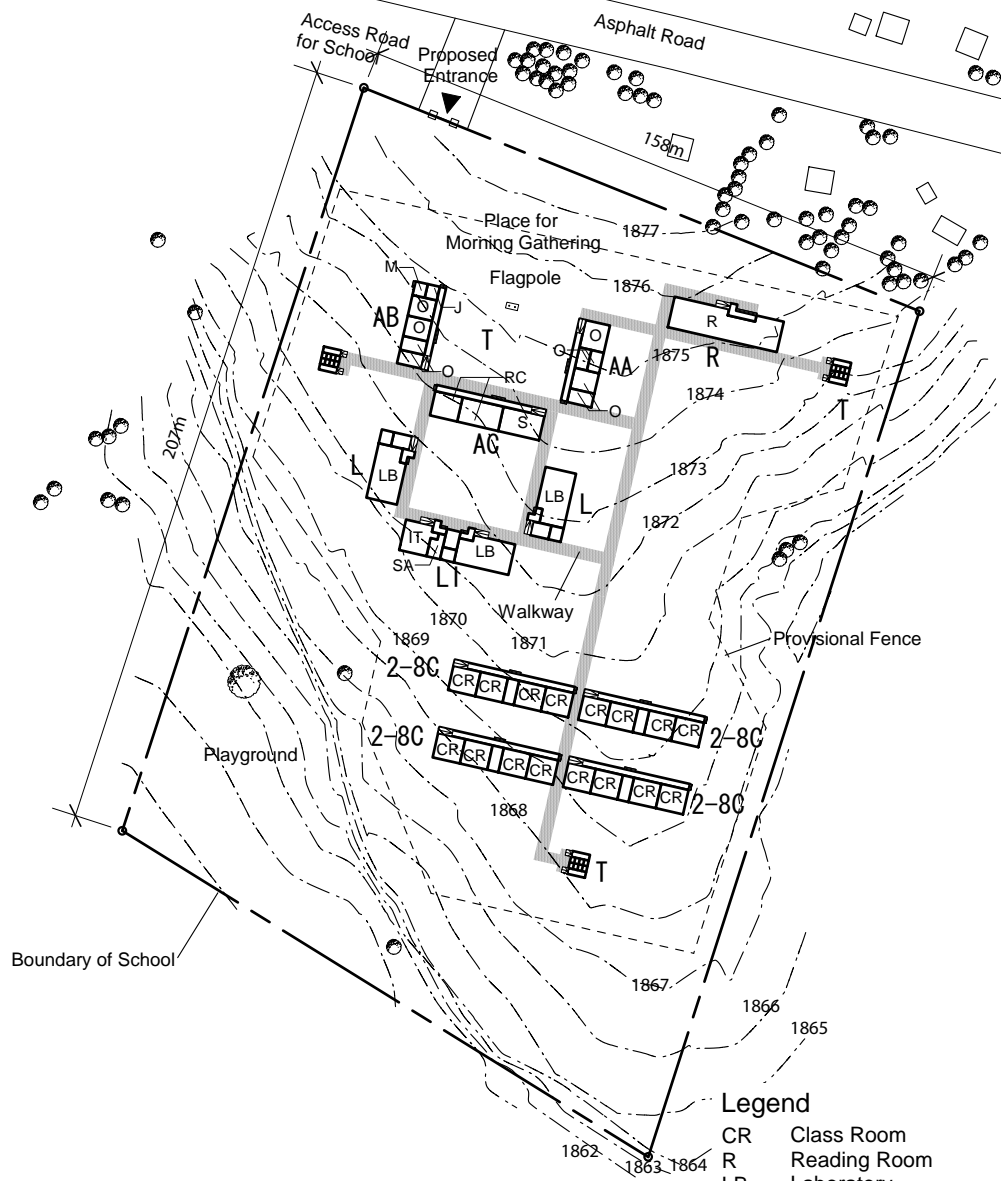

- Legend**
- CR Class Room
  - R Reading Room
  - LB Laboratory
  - RC Resource Center
  - IT IT Center
  - O Office(Director, Vice Director, and Others)
  - S Staff Room
  - M Mini Media Room
  - SA Satellite Receiver Center
  - J Janitor Room

**Proposed Site Plan**  
 Scale 1:2000  
 0 10 50m

**Basic Information**

Distance from Main Road	Distance from WEO	Size of Entire Site	Size of Construction Site	Declination	Obstacles
50 (m)	3 (km)	200 x 300 (m)	75 x 300 (m)	Slope and Steep	Trees

**Undertakings by the Ethiopian Side**

Required Site Preparation Work	Access Road Construction Work	Required Construction Work	Drinking Fountain Construction	Installation of Water Supply and Electricity	Installation of Satellite Antenna, etc
Land Formation Work (14,500m <sup>3</sup> ), Felling, removing roots	100m (width : 6m)	Gate : 1 Fence:1,000m Guard Room:1	1	Water: 400m Electricity: 200m	Required

**Information on Feeder Schools**

Name of the feeder school	Shift	G9	G10	G11	G12	TOTAL	No. of CRs	Student/CR
Dagmawi Tewdros High School	Double	1,745	1,593			<b>3,338</b>	36	93
Debre Tabor High School	Double	528	650			<b>1,178</b>	12	98
Tewdrose II Higher Education Preparatory Secondary School	Double			907	741	<b>1,648</b>	15	110
Total/Average		<b>2,273</b>	<b>2,243</b>	<b>907</b>	<b>741</b>	<b>6,164</b>	63	100

**Photos of the Feeder Schools**

<Debre Tabor High School>



A Supplementary class taking place outside

<Tewdrose II Higher Education Preparatory School>



Chemistry experiment

**Photos of the School Site**



The site features steep slope



An access road to the site

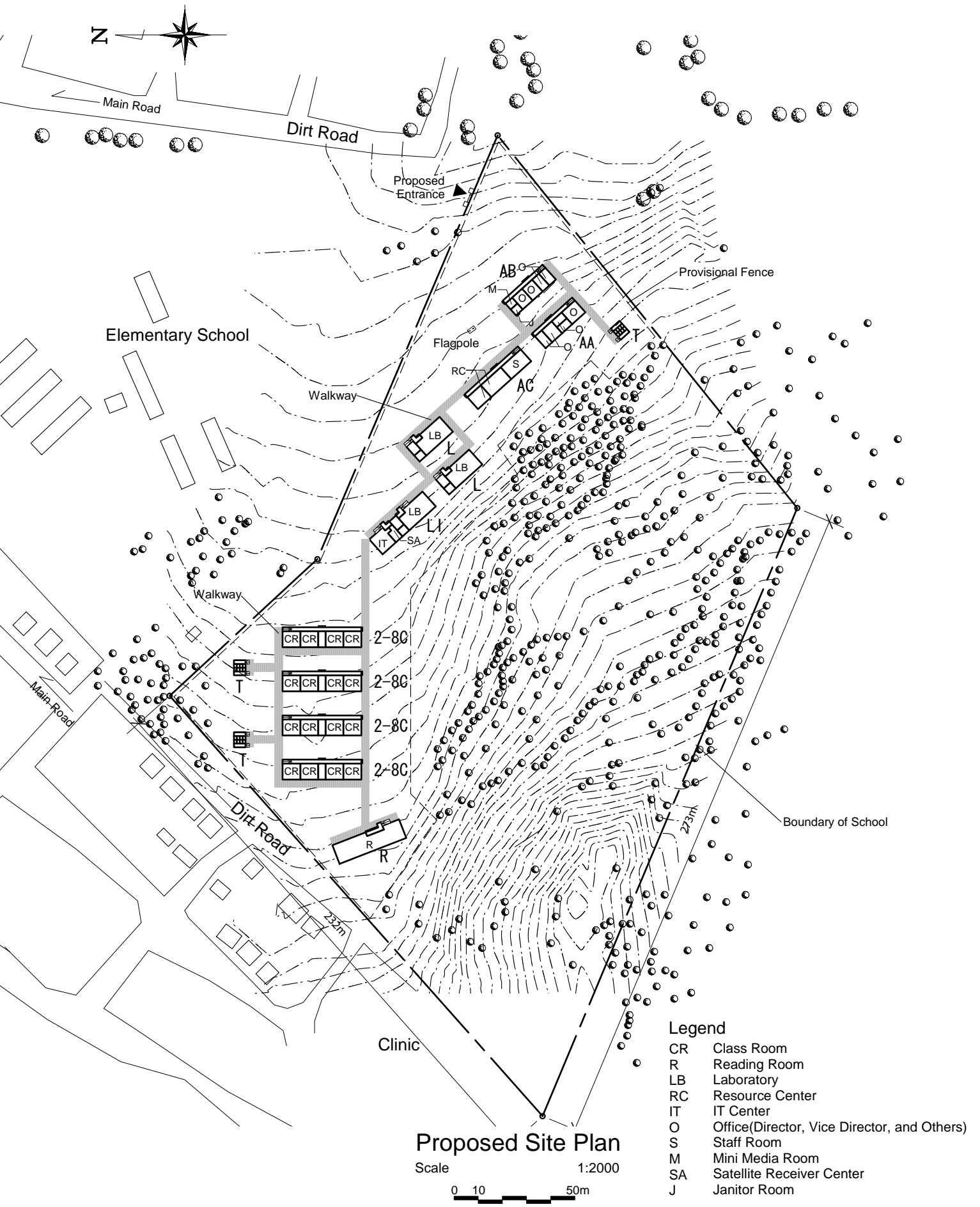

**Basic Information**

Distance from Main Road	Distance from WEO	Size of Entire Site	Size of Construction Site	Declination	Obstacles
10 (km)	1.5 (km)	160 x 300 (m)	160 x 160 (m)	Flat	Existing buildings (shed)

**Undertakings by the Ethiopian Side**

Required Site Preparation Work	Access Road Construction Work	Required Construction Work	Drinking Fountain Construction	Installation of Water Supply and Electricity	Installation of Satellite Antenna, etc
-	-	Gate : 1 Fence:900m Guard Room:1	1	Water: 350m Electricity: 100m	Required

**Information on Feeder Schools**

Name of the feeder school	Shift	G9	G10	G11	G12	TOTAL	No. of CRs	Student/CR
Gonji Secondary School	Double	840	271			1,111	0	-
Adet Secondary School	Unknown	Unkown				-	-	-
Total/Average		840	271	0	0	1,111	-	-

**Photos of the Feeder Schools**

&lt;Gonji Secondary School-1&gt;



A classroom building of permanent structure

&lt;Gonji Secondary School-2&gt;



A temporary Classroom

**Photos of the School Site**

By the main road



The proposed site is spacious



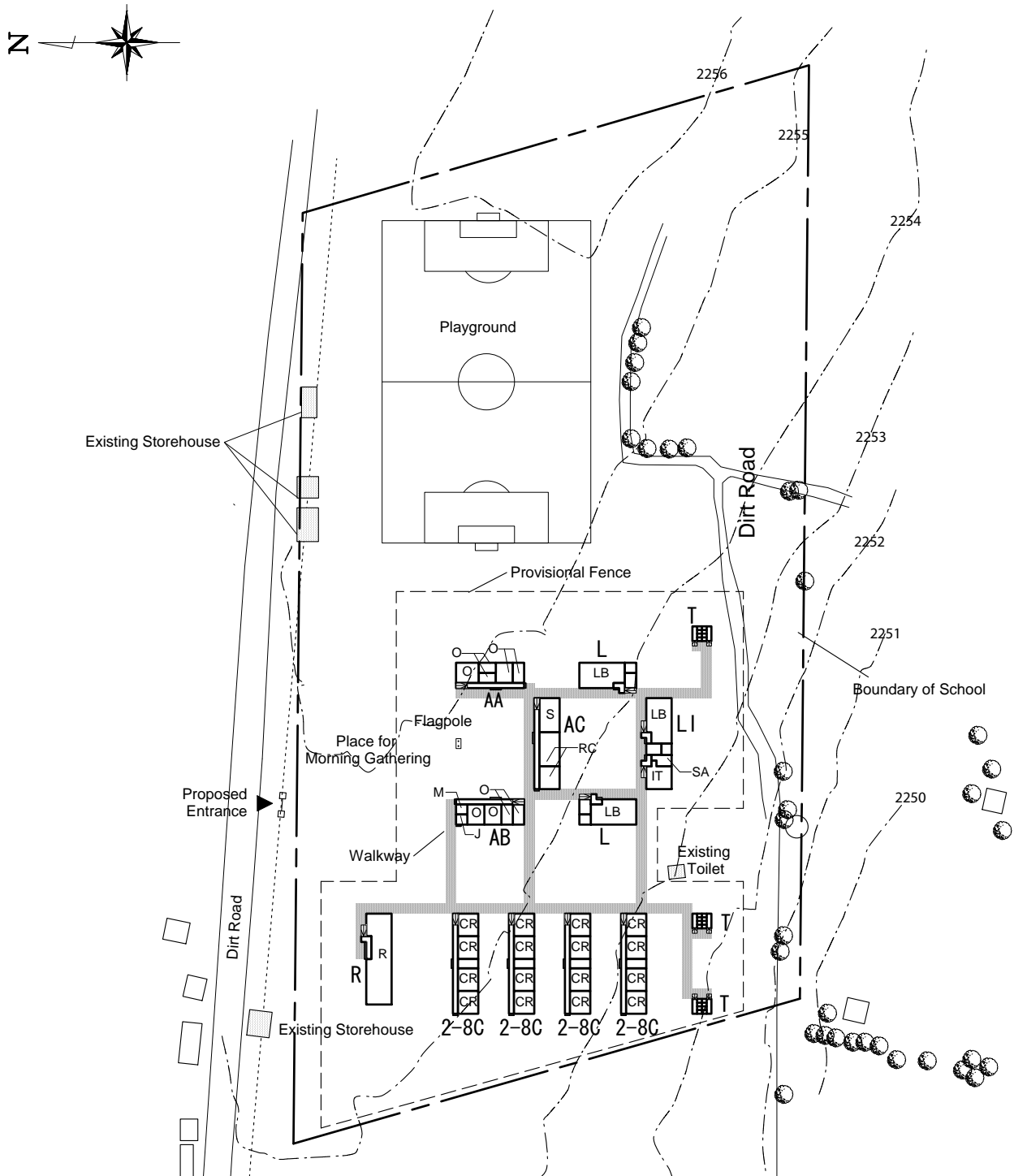

**Legend**

- CR Class Room
- R Reading Room
- LB Laboratory
- RC Resource Center
- IT IT Center
- O Office(Director, Vice Director, and Others)
- S Staff Room
- M Mini Media Room
- SA Satellite Receiver Center
- J Janitor Room

**Proposed Site Plan**

Scale 1:2000



**Basic Information**

Type	Year of Establishment	No. of Shifts	Distance from Main Road	Access Road	Declination	Size of Site	Remarks
4, 5	1964	G9-10: 2 G 11: 1	Along the Main Street	Available	Flat	50 m × 45 m	

**Project Plan and Undertakings by the Ethiopian Side**

Construction Plan		Required Preparation Work by the Ethiopian Side			
No. of Planned CRs	Library and its Capacity	Land Formation Work	Removal of the obstacles	Installation of Gate, Fence, Guard Room, etc	Electricity Installation from nearby bldg
4	300	-	Removing rocks	-	75m

**No. of Students and Sections**

	G9	G10	G11	G12	Total	Student/Section	Student/Classroom (CR)	No. of Teachers
Student	1,167	1,229	508	-	2,904	52	68	117
Section	22	24	10	-	56			

**Existing Facility**

No. of CRs			Library		Science Laboratories			Remarks
Total	No. of dilapidated/ unusable CRs	No. of Usable CRs	No.	Capacity	Physics	Chemistry	Biology	
43	0	43	1	100	1	1	1	





- Electric Line
- Water Meter
- ⊙ Satellite Dish
- ⊞ Washbasin

- CR Class Room
- L Library
- LB Laboratory
- IC ICT Center
- IT IT Center
- R Resource Center
- D Director Room
- VD Vice Director Room
- S Secretary Room
- AD Administration Office
- AS Assembly Hall
- DR Department Room
- ST Store Room
- SA Satellite Receiver Room
- G Guardian Room
- TE Tea Room
- WC Toilet(Teacher, Boy, and Girl)
- O Others
- UN Unused Room

**Proposed Site Plan**

Scale 1:2000

