

octobre 2010
 Ingaumadijat ro.jp
 diarm@orange.sn

jica DHR B09 CR BELLE
 Etude sur l'hydraulique rurale dans les Régions de Tambacounda et Matam en République de Sénégal

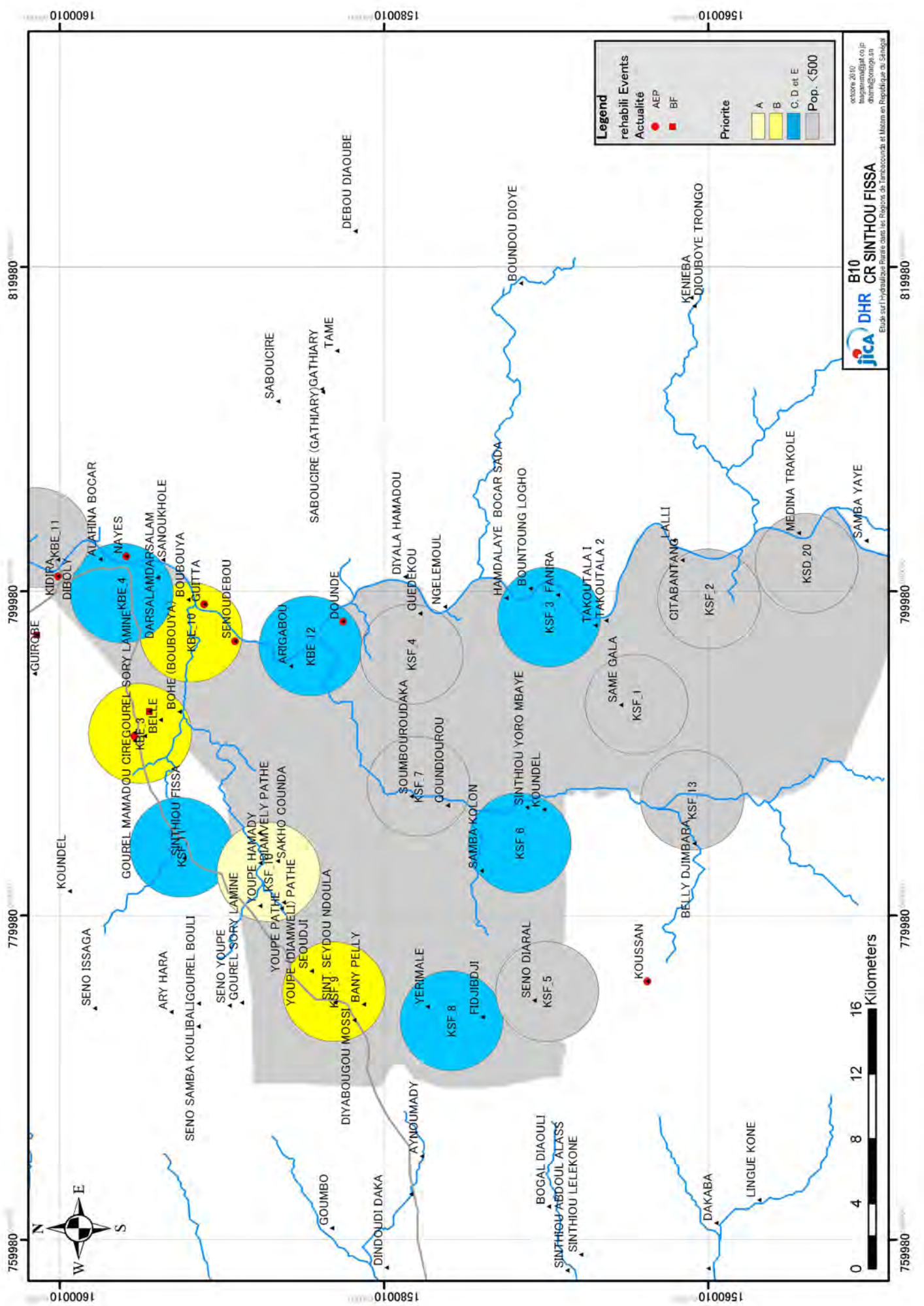

octobre 2010
 bougama@jica.go.jp
 diarm@orange.sn

jica DHR B10 CR SINTHOU FISSA
 Etude sur l'hydraulique Potée dans les Régions de Tambacoundi et Mézim en République de Sénégal

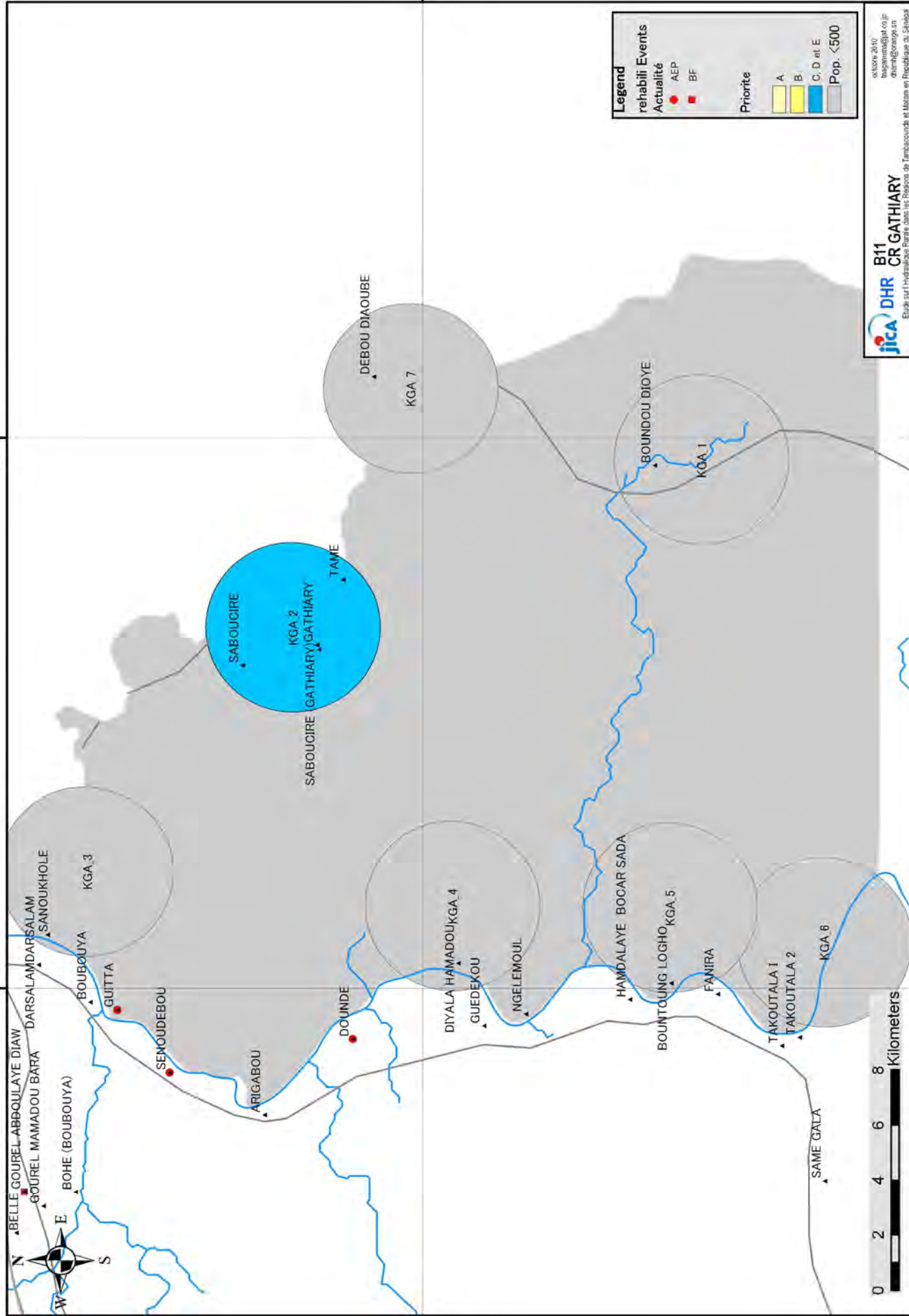

Legend

rehabilité Events

Actualité

- AEP
- BF

Priorité

- A
- B
- C, D et E
- Pop. <500

octobre 2010
 ingamamadjiat.ro.jp
 diami@orange.sn

jica DHR B11 CR GATHIARY
 Etude sur l'hydraulique Priorité dans les Régions de Tambacoundi et Mzéni en République de Sénégal



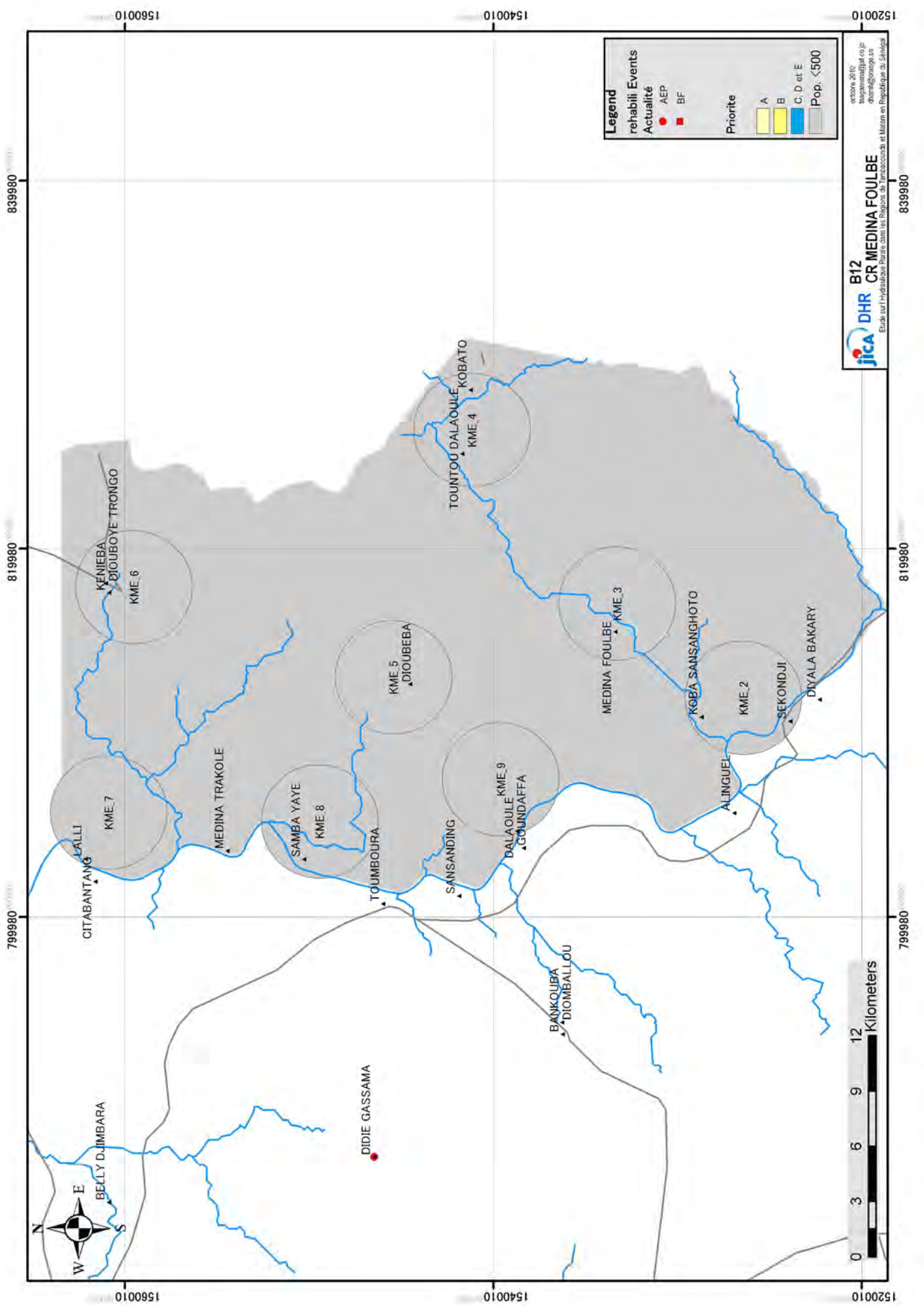

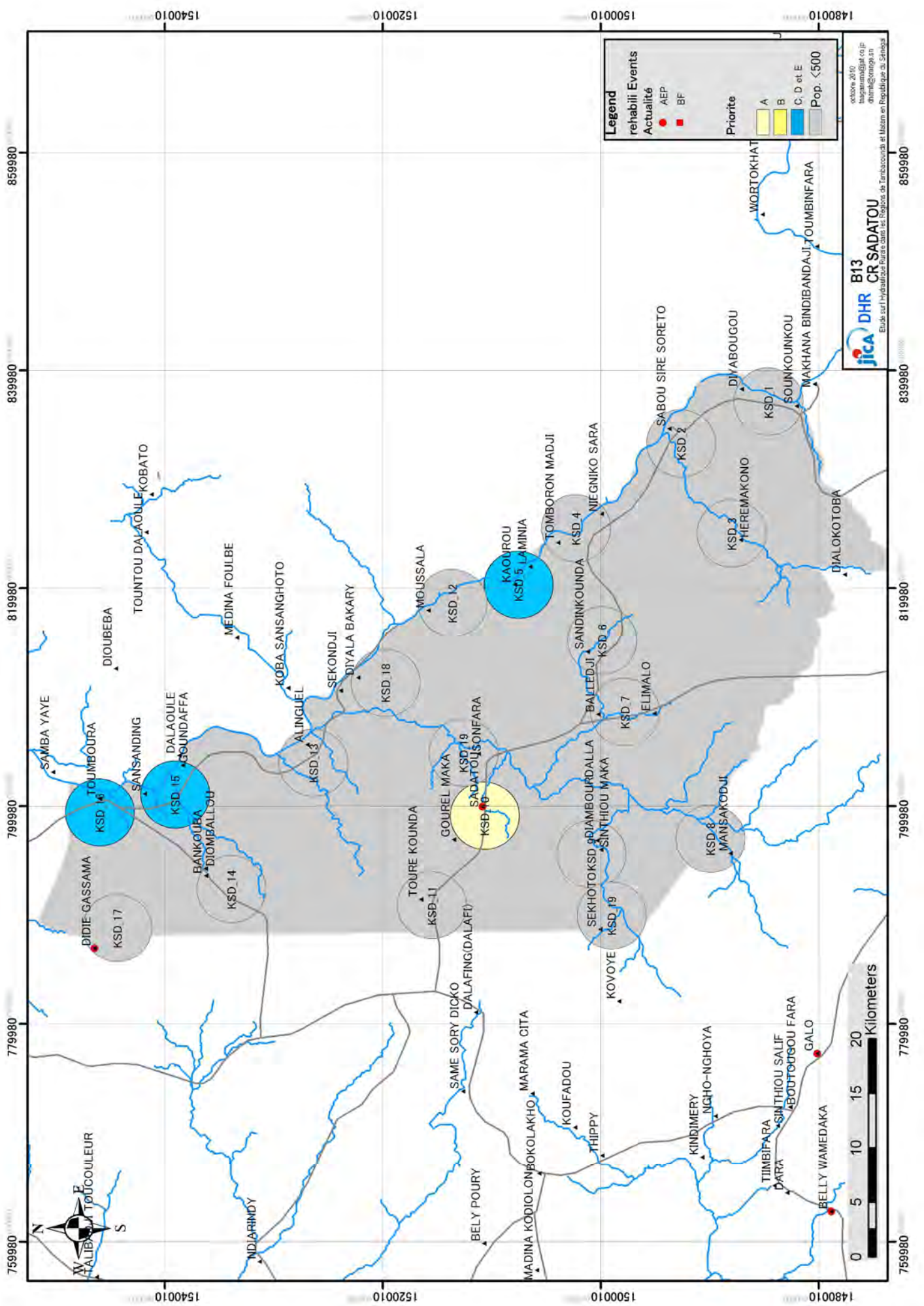

Legend

rehabilité
Actualité

● AEP
● BF

Priorité

A
B
C, D et E
Pop. <500

octobre 2010
buganama@jica.go.jp
diam@orange.sn

JICA DHR B13 CR SADATOU
 Etude sur l'hydraulique rurale dans les Régions de Tambacounda et Mzéni en République de Sénégal

3.3 Région de Matam

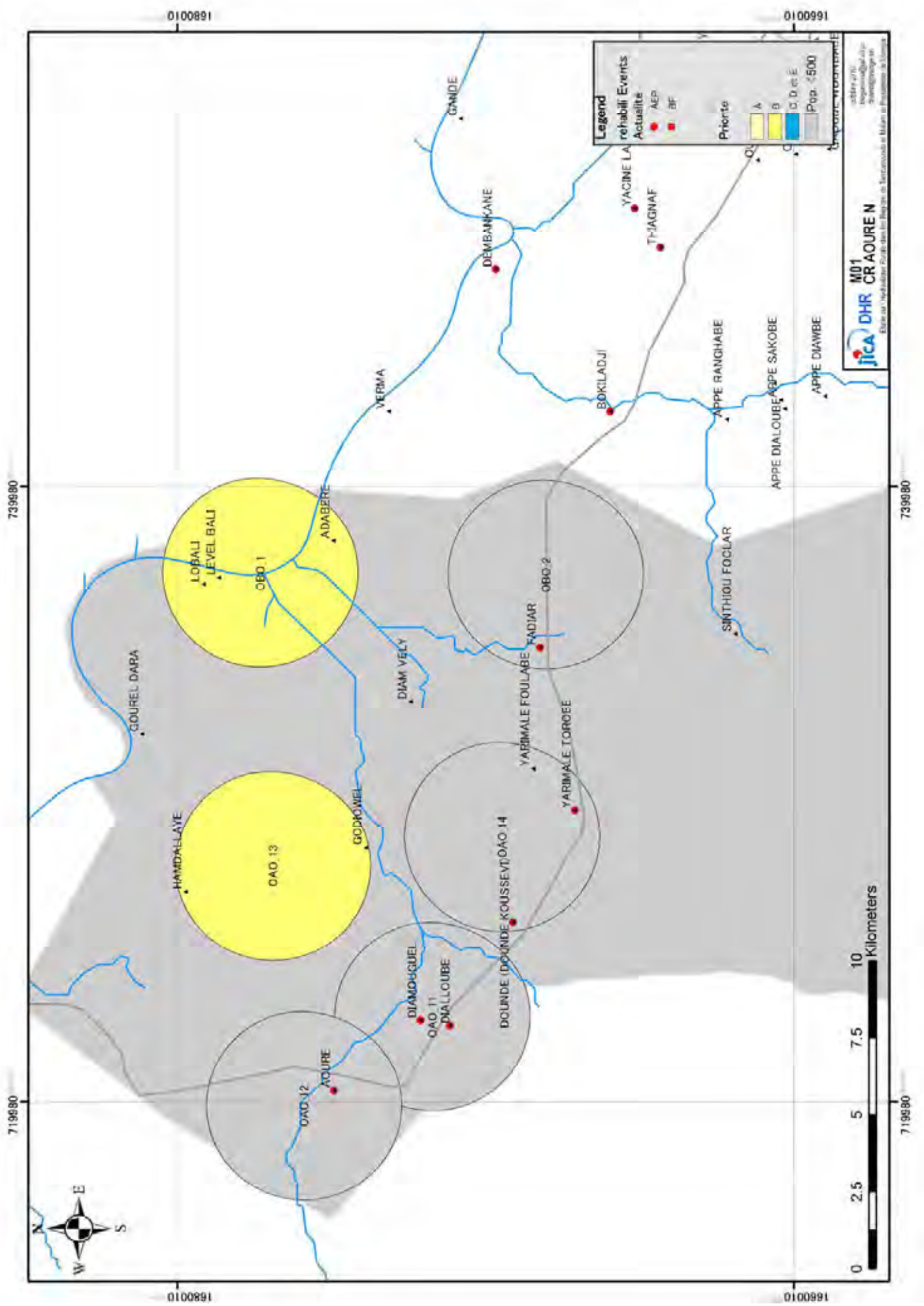

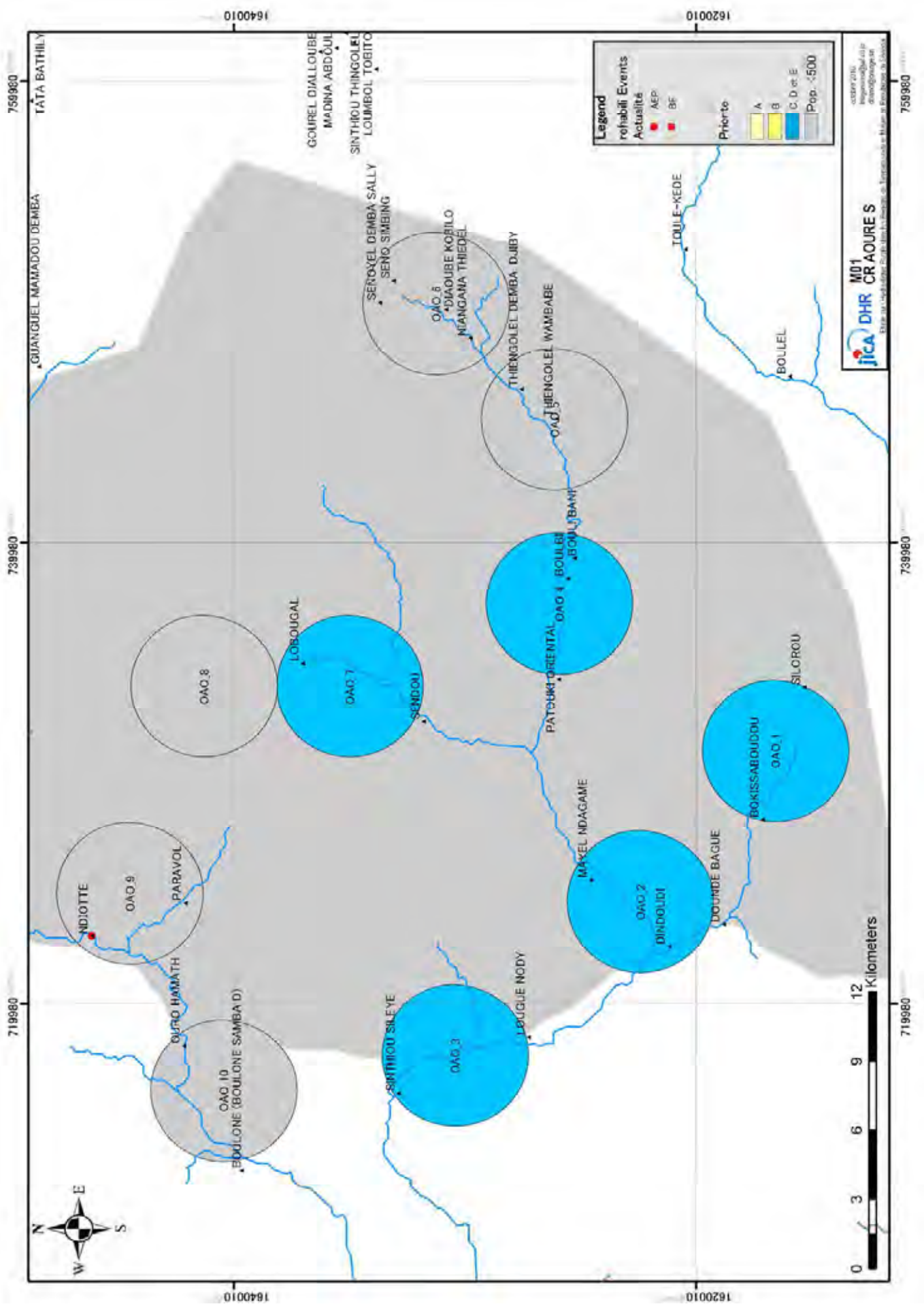

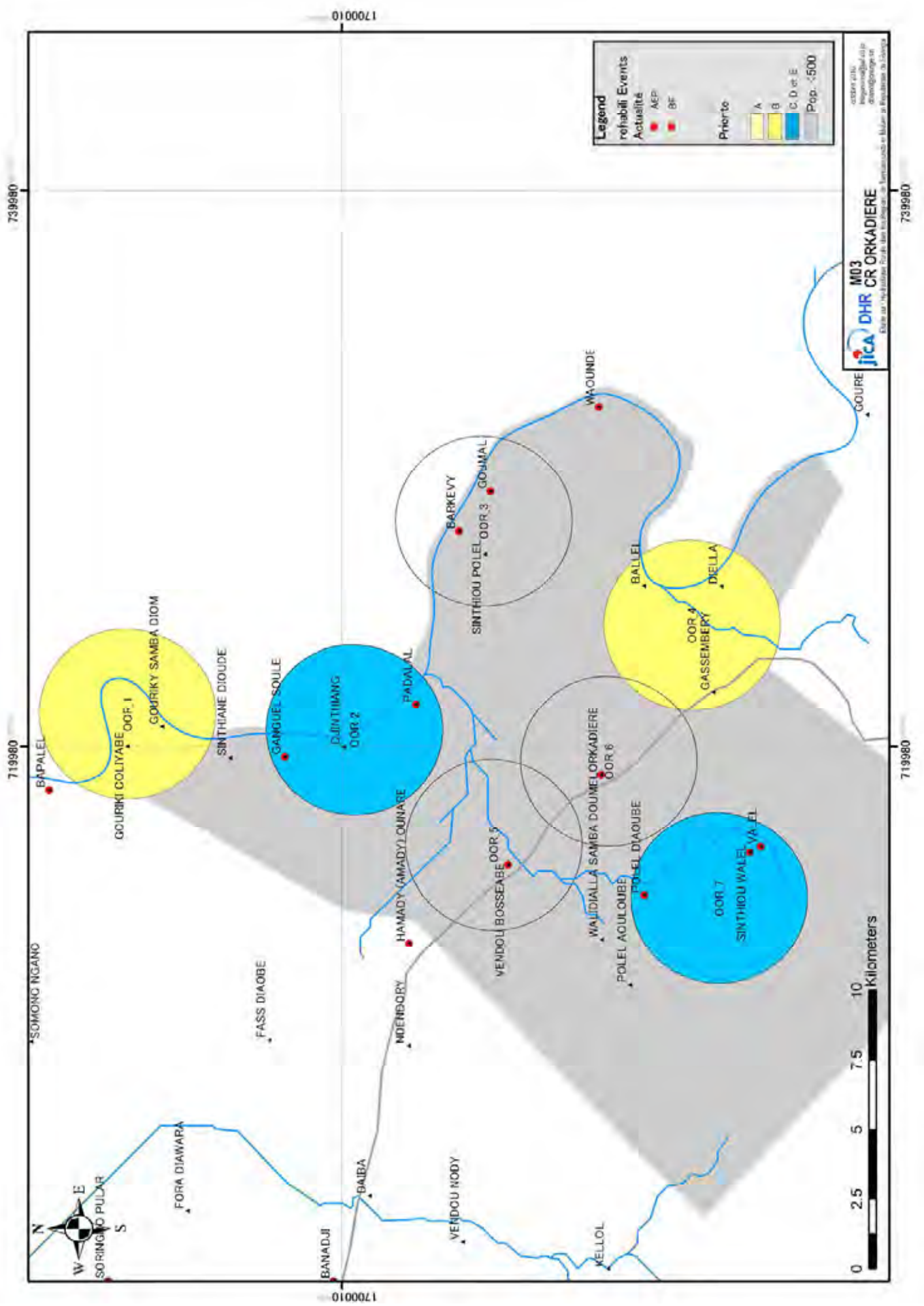

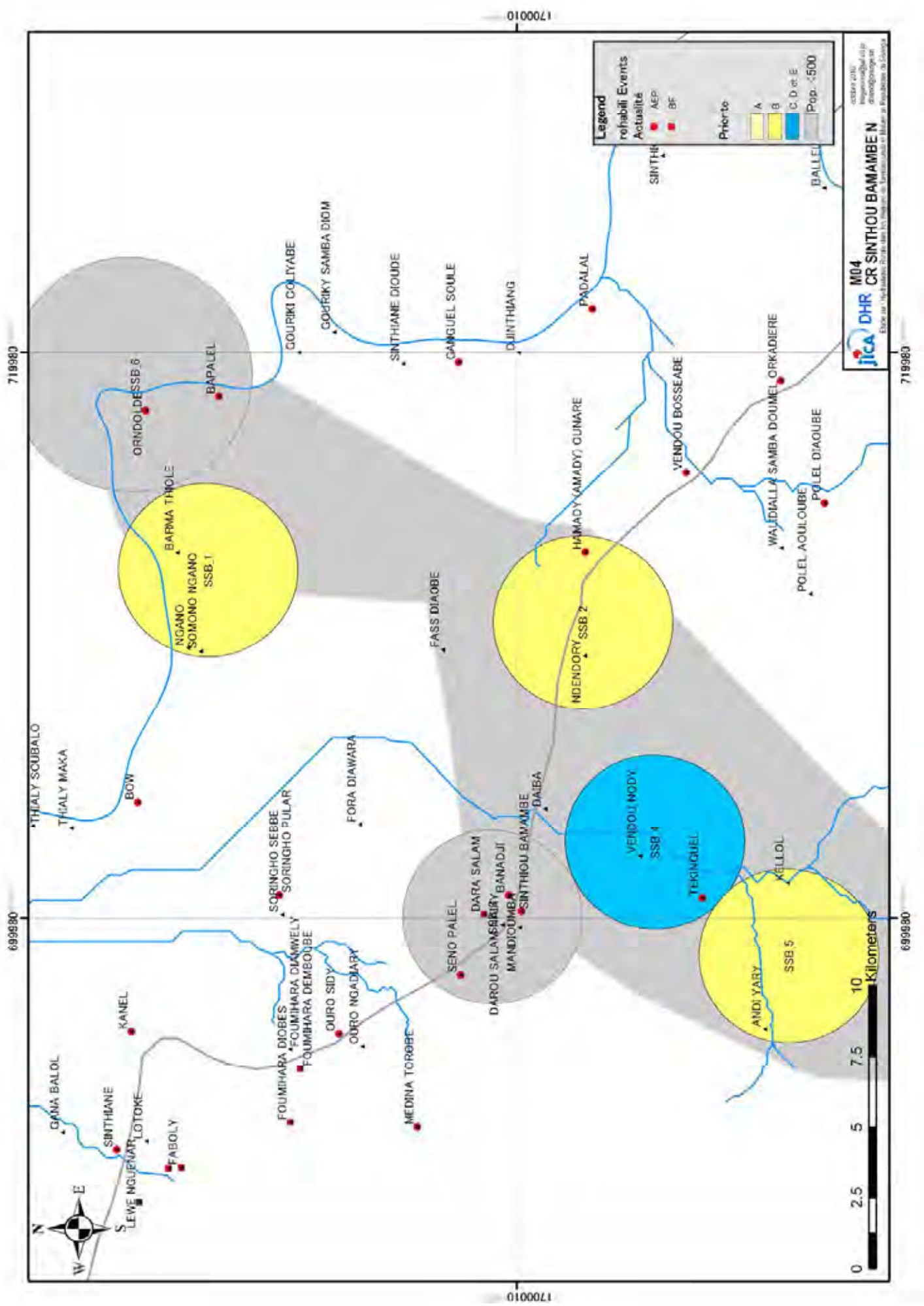

octobre 2010
 Reprogrammé par le
 Gouvernement
 japonais
JICA DHR M04 CR SINTHOU BAMAMBEN
 Etude de l'Hydraulique Rural dans les Programmes de Développement de Matière en République de Côte d'Ivoire

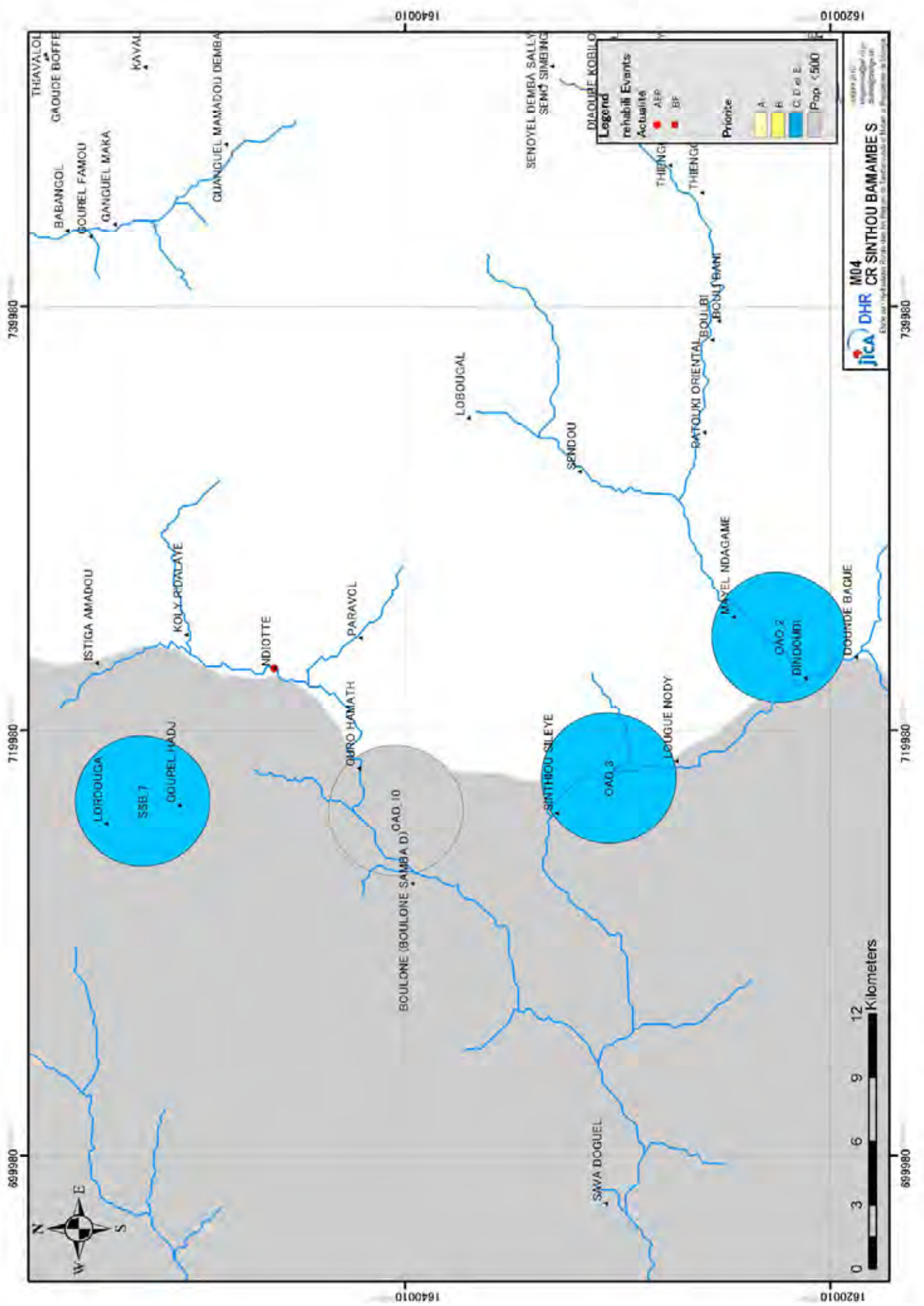

JICA DHR M04 CR SINTHOU BAMAMBES

Etude de l'Hydrologie Fluviale pour l'Amélioration de l'Infrastructure de Transport et de l'Économie de la Région de Mopti au Mali

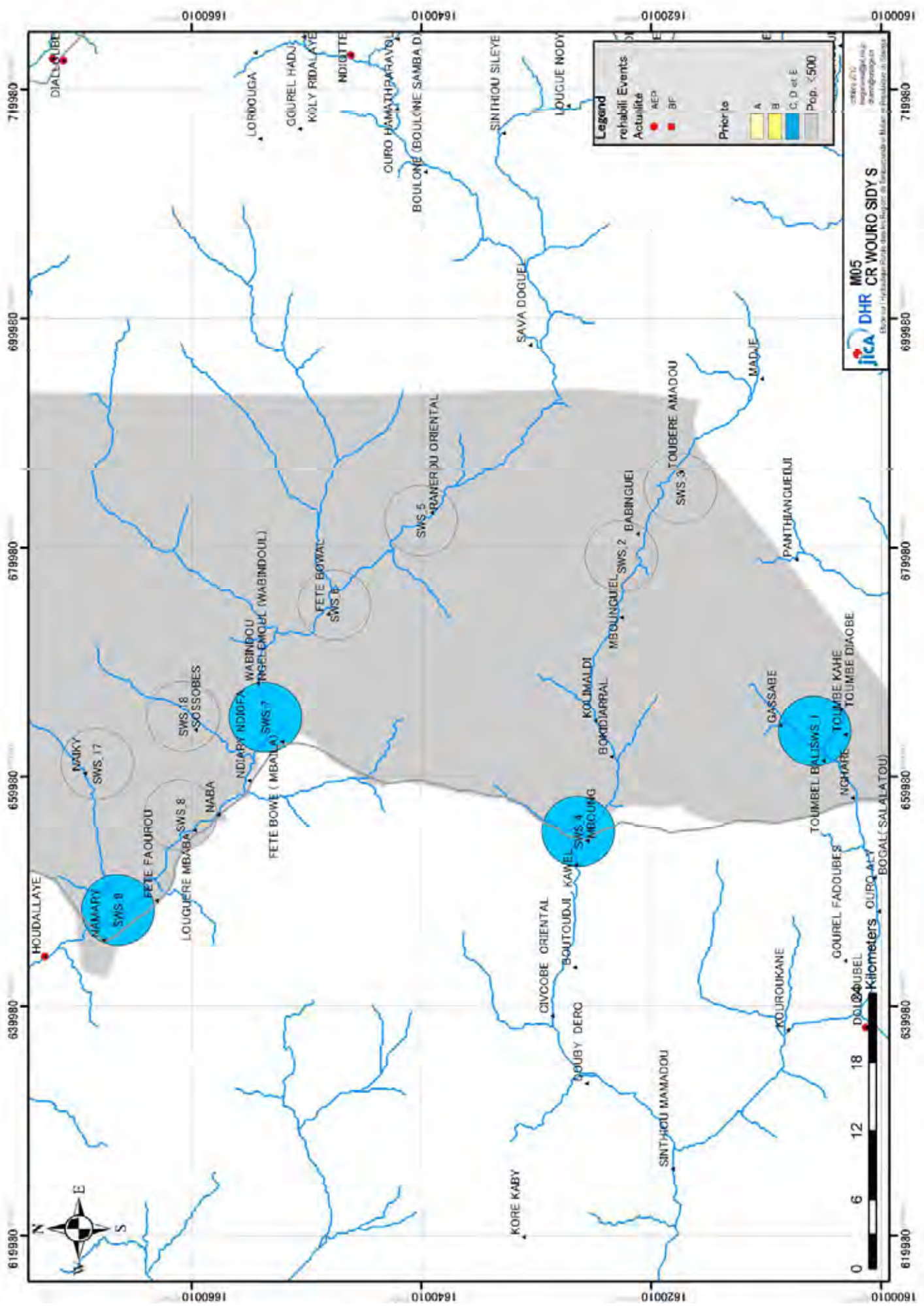

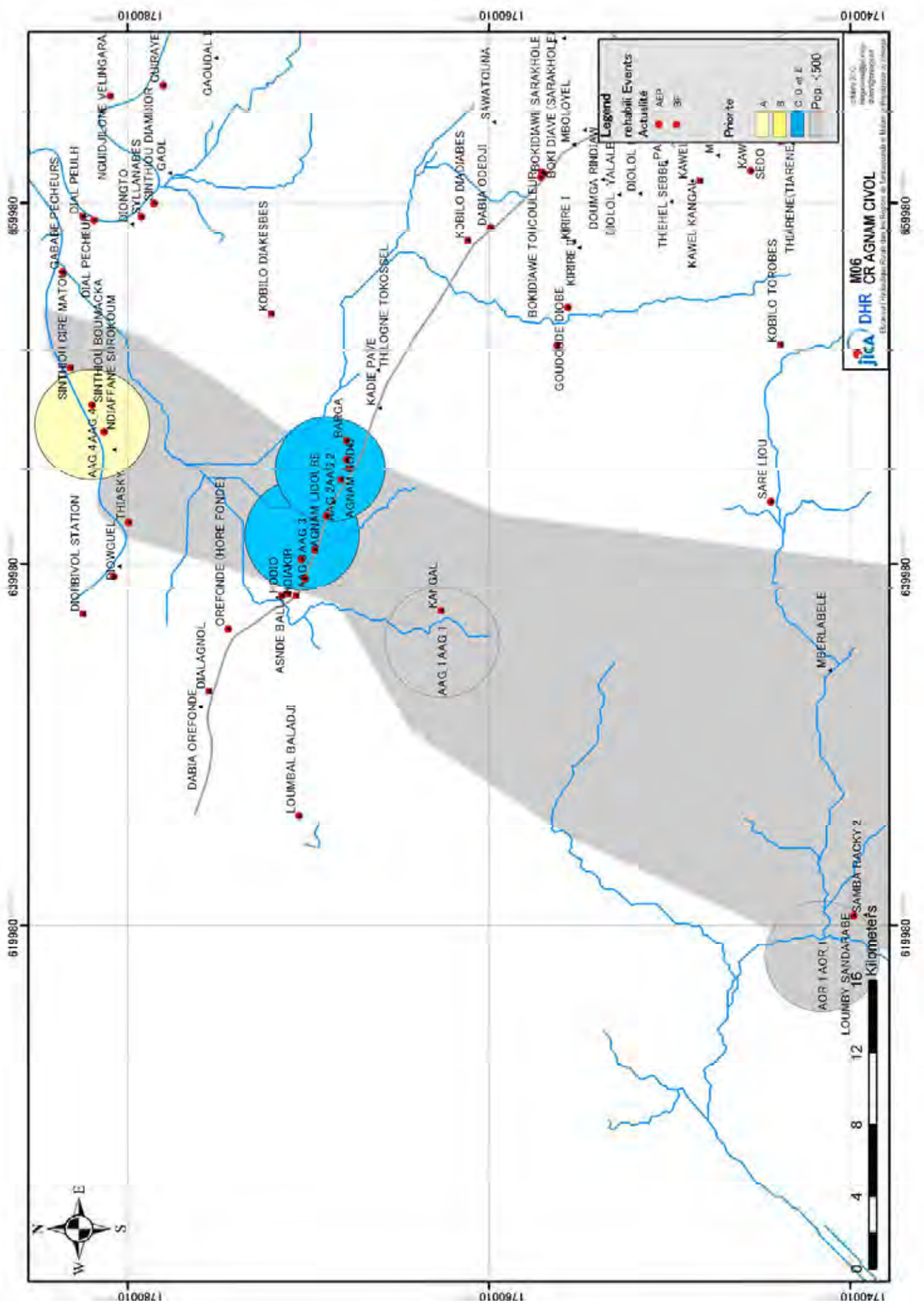

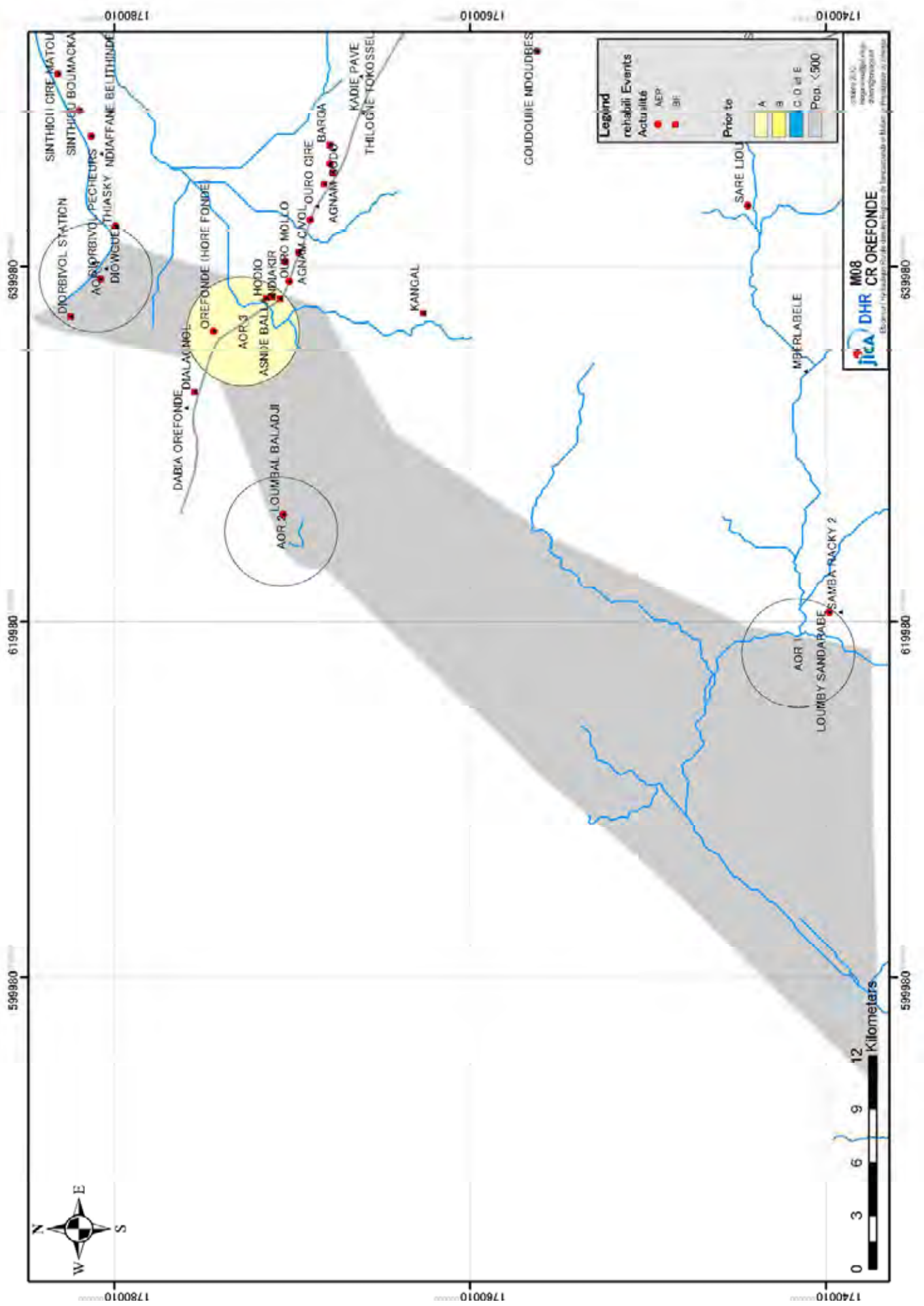

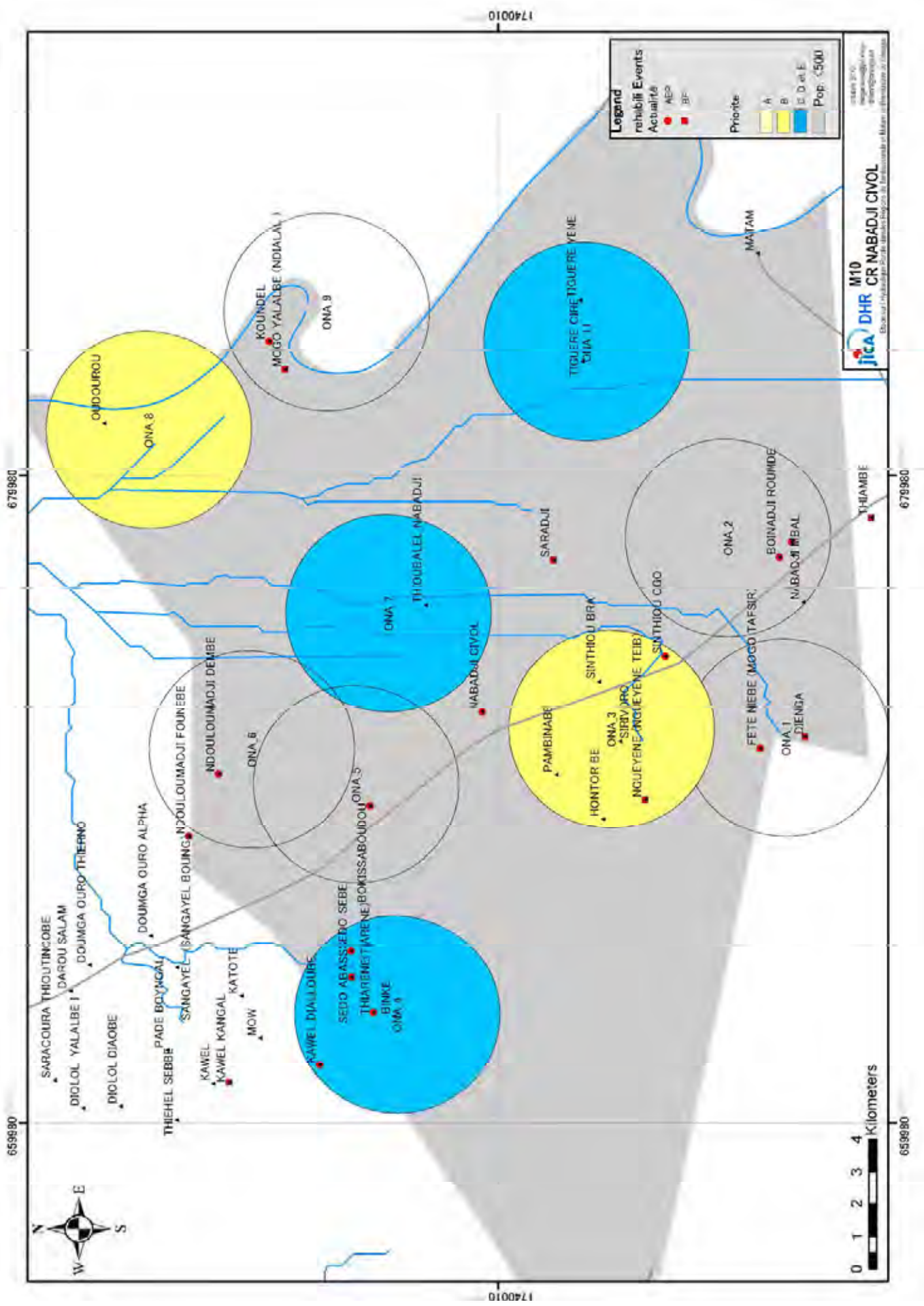

JICA DHR M10 CR NABADJI CIVIL
 Etude de Pré-faisabilité pour le Renforcement de la Route de l'Industrie et de l'Énergie

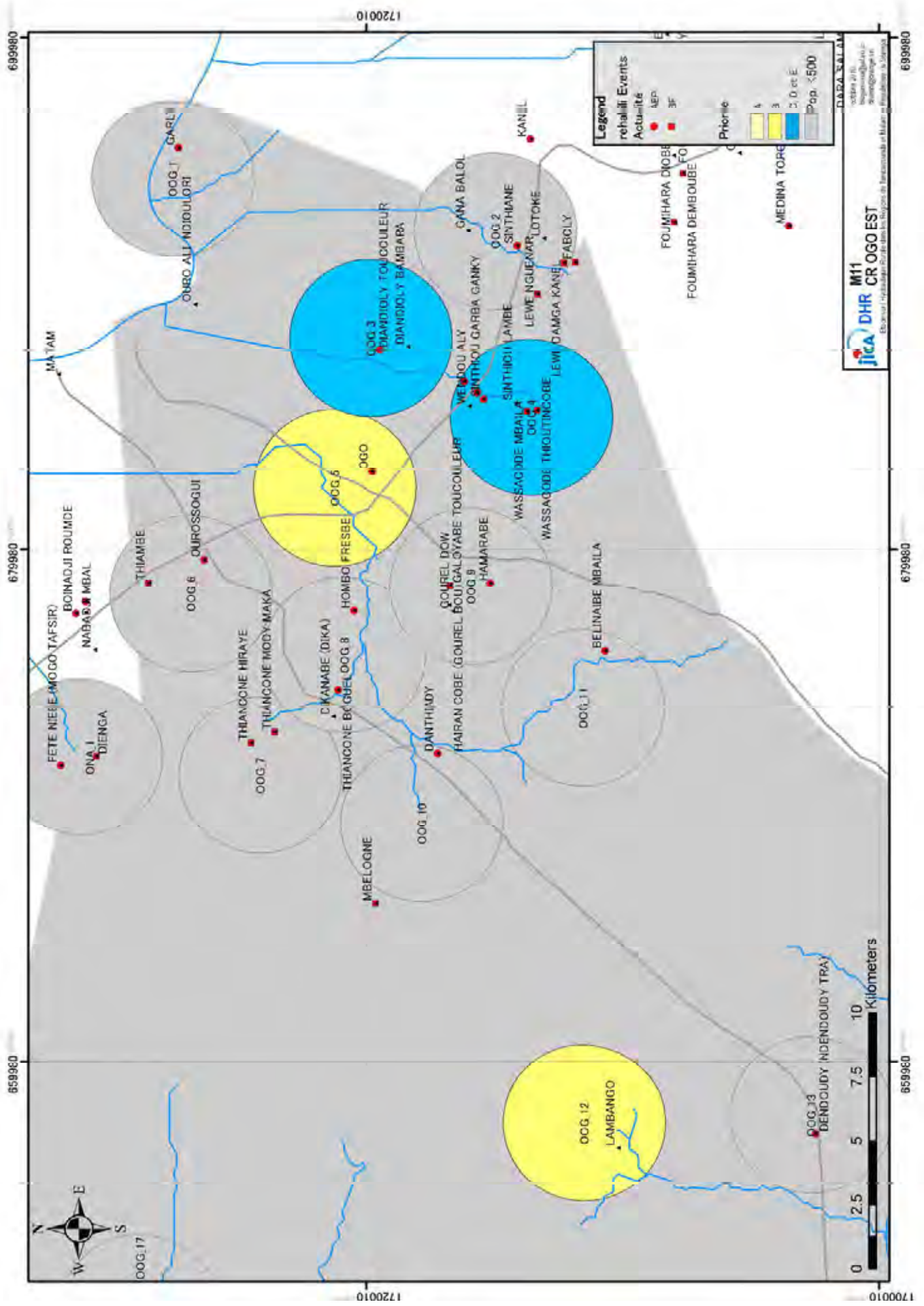

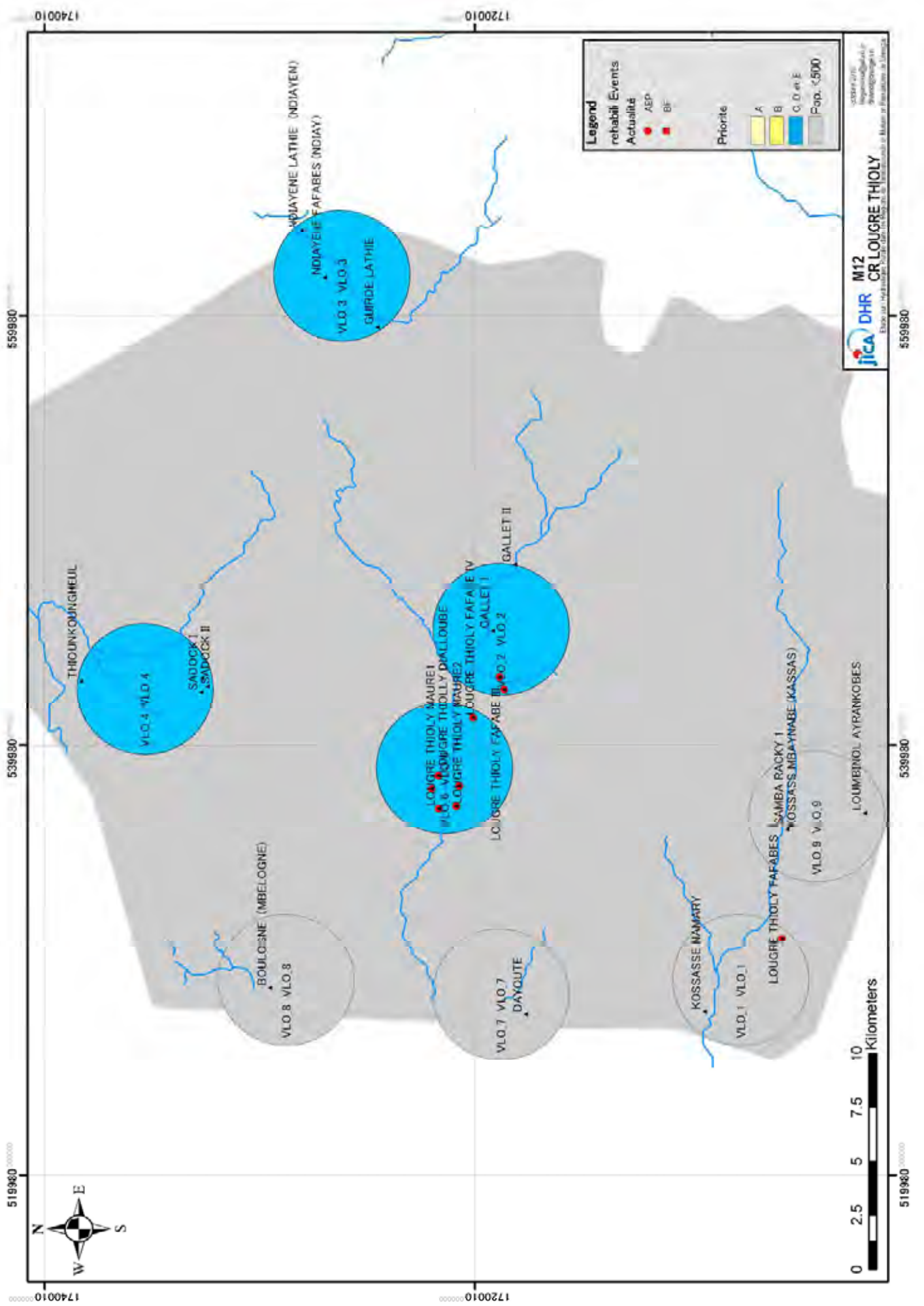

JICA DHR M12 CR LOUGRE THIOLY

Etude de faisabilité pour la construction et l'entretien de la route communale de Loug्रे et de Thioly

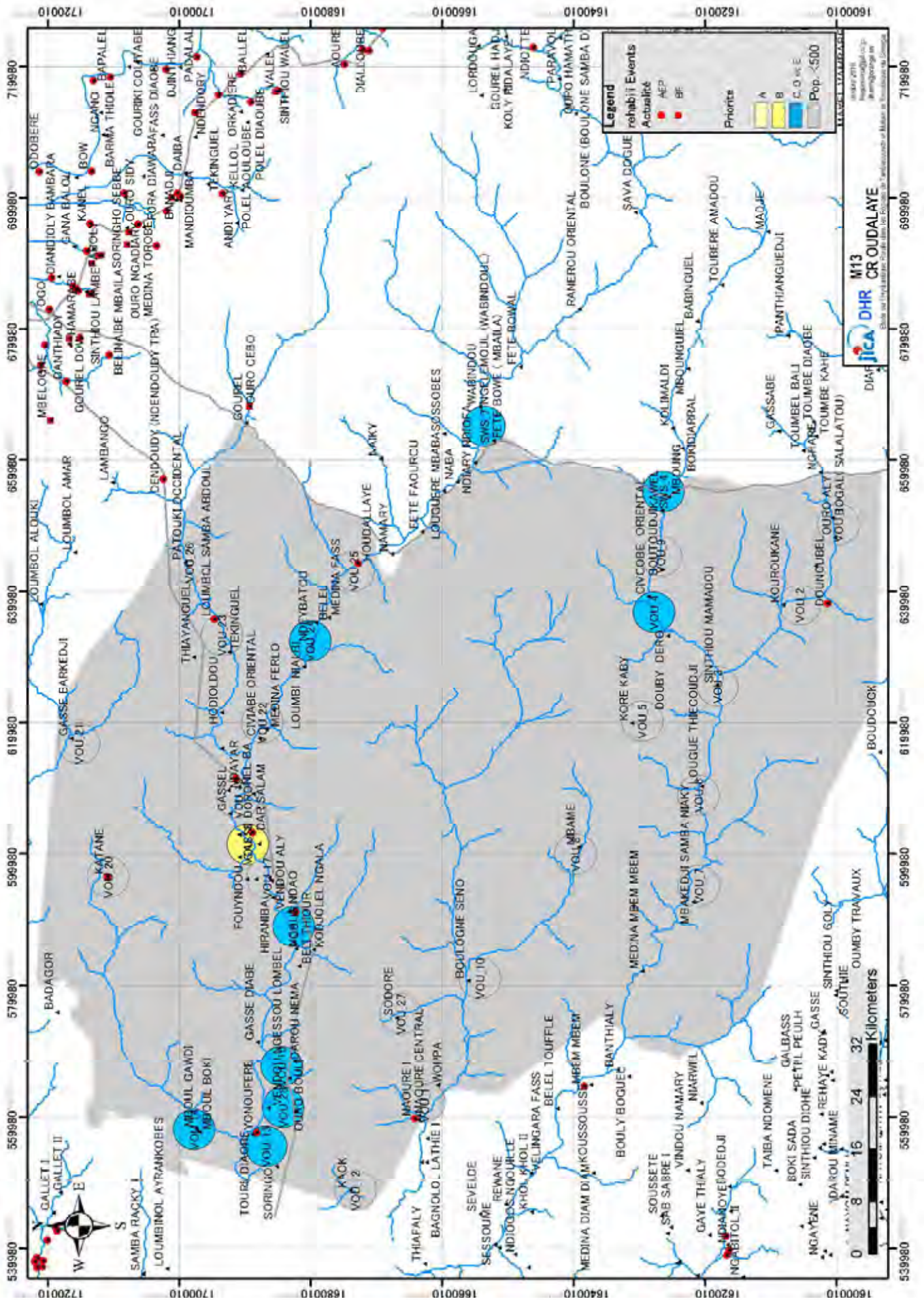

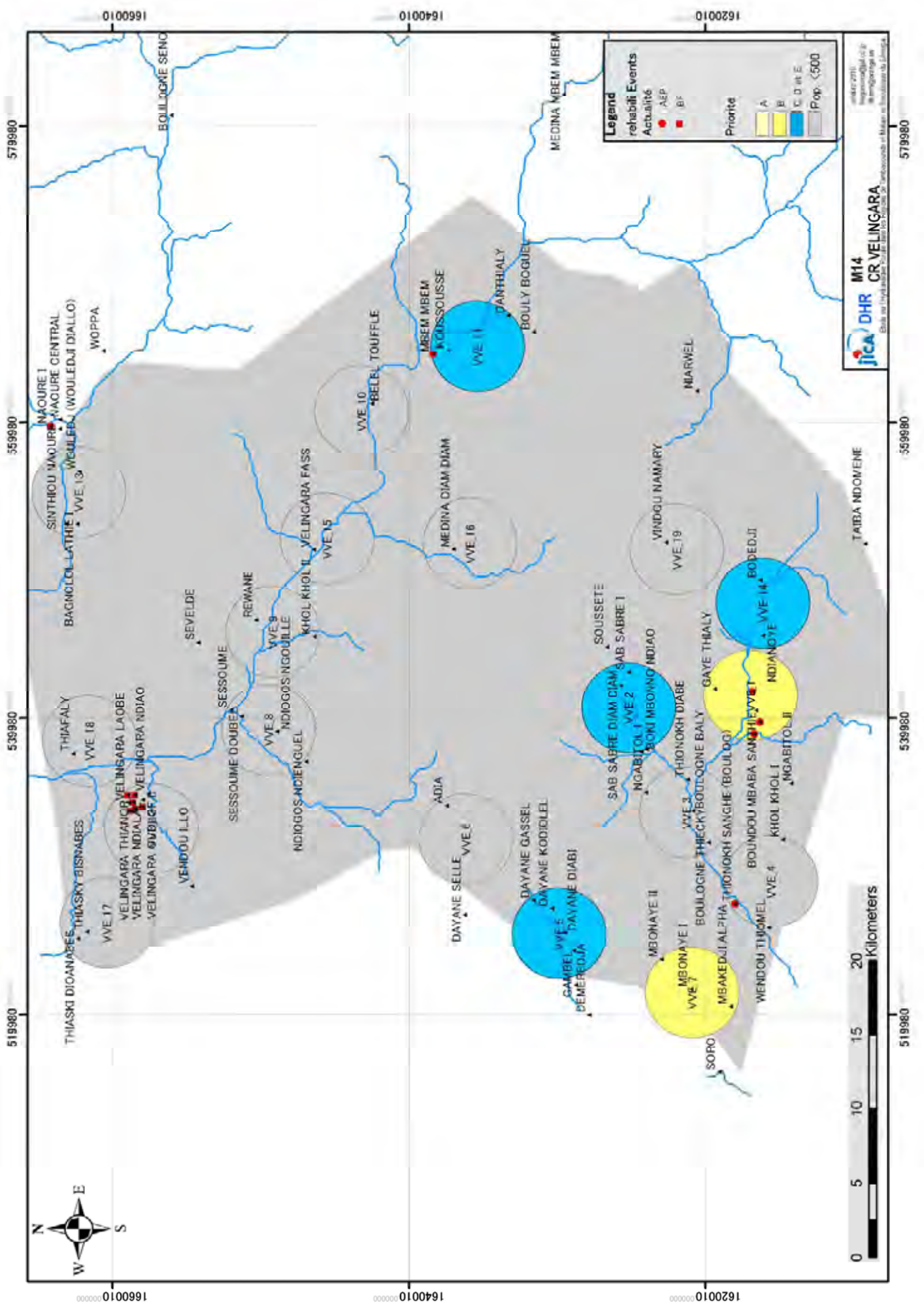

JICA DHR M14 CR VELINGARA

Etude de l'Etat des lieux des infrastructures de transport routier et de transport de personnes

juin 2011

Responsable de l'étude : M. G. G. G.

Responsable de la cartographie : M. G. G. G.

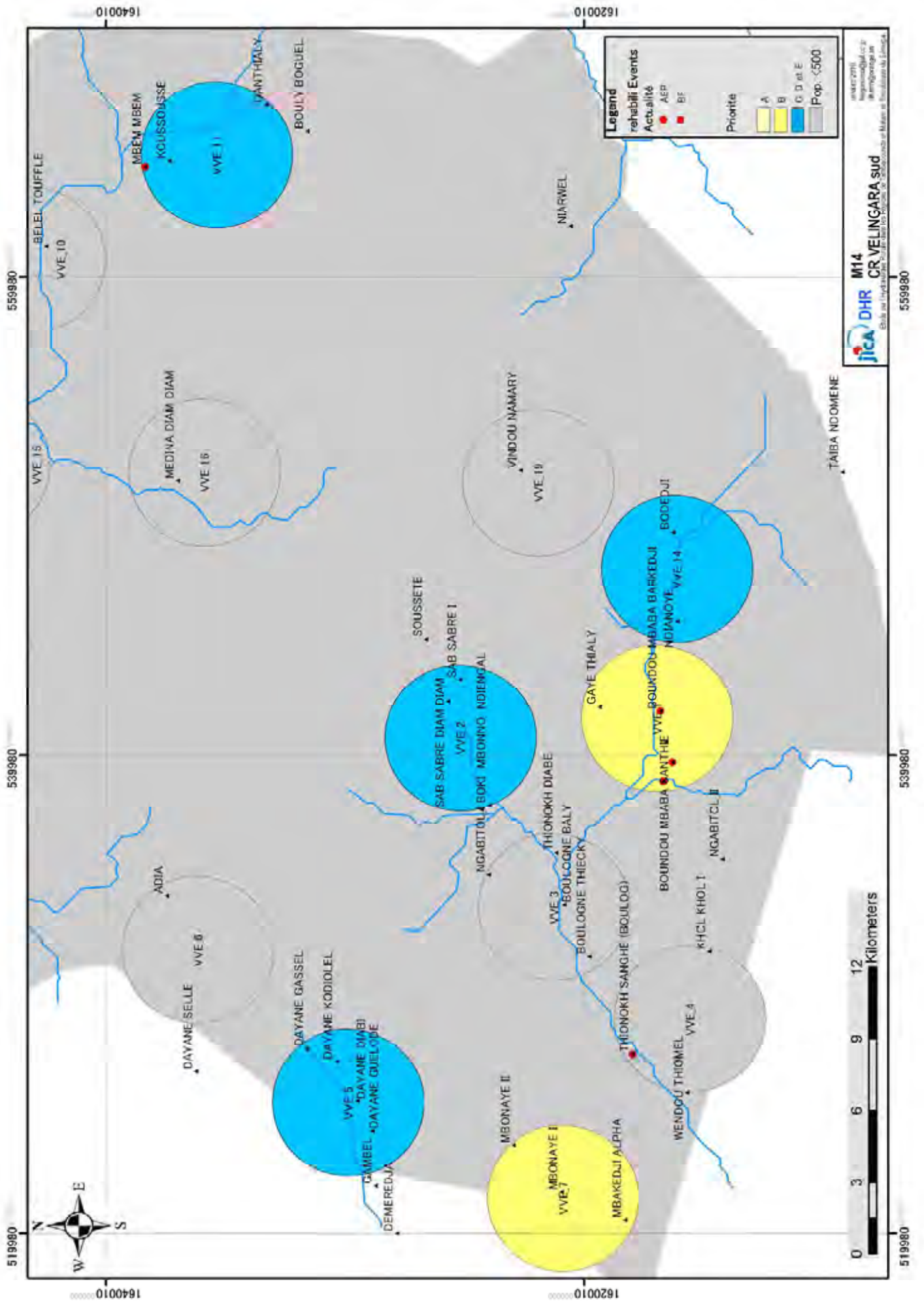

3.4 Région de Kédougou

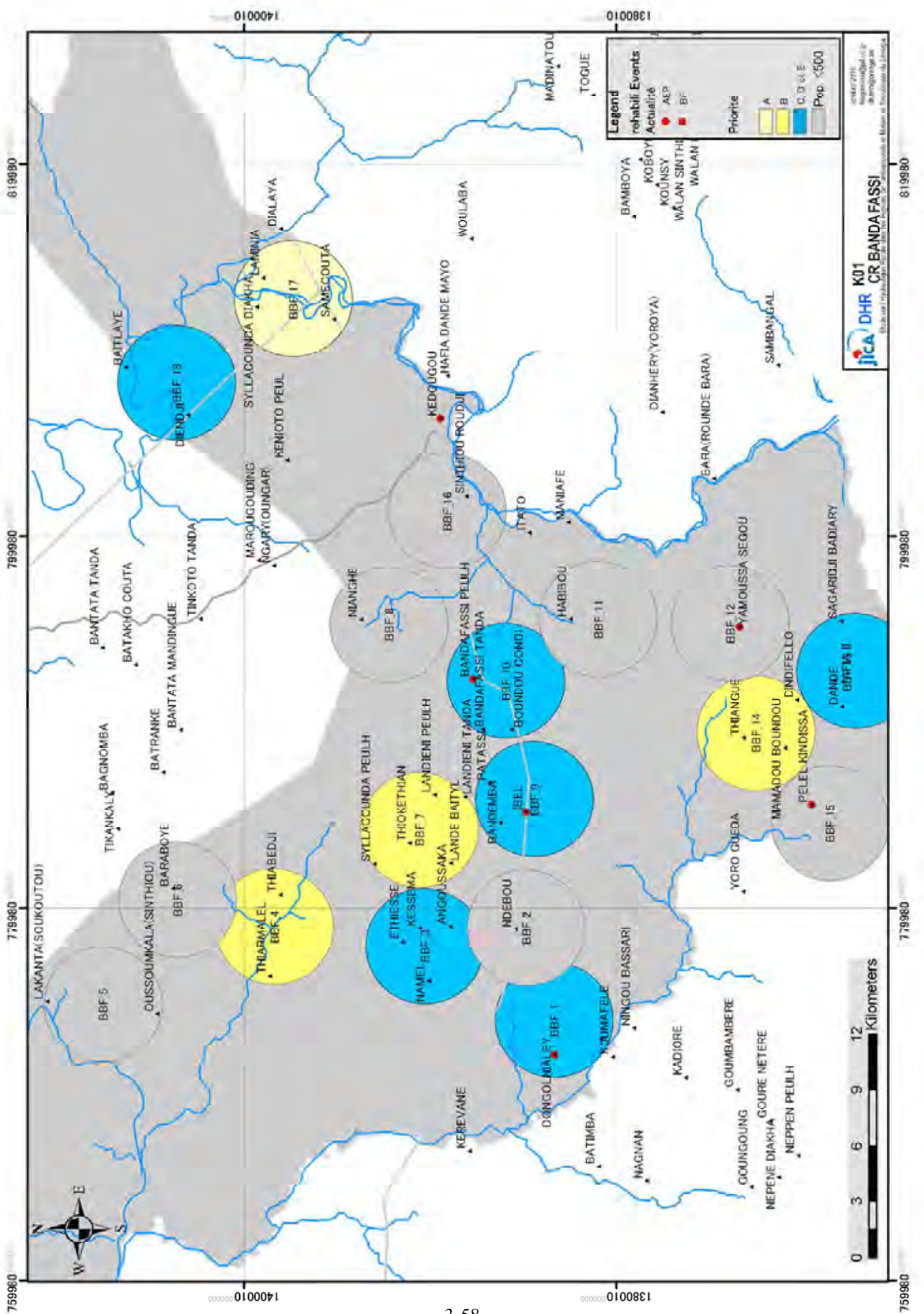

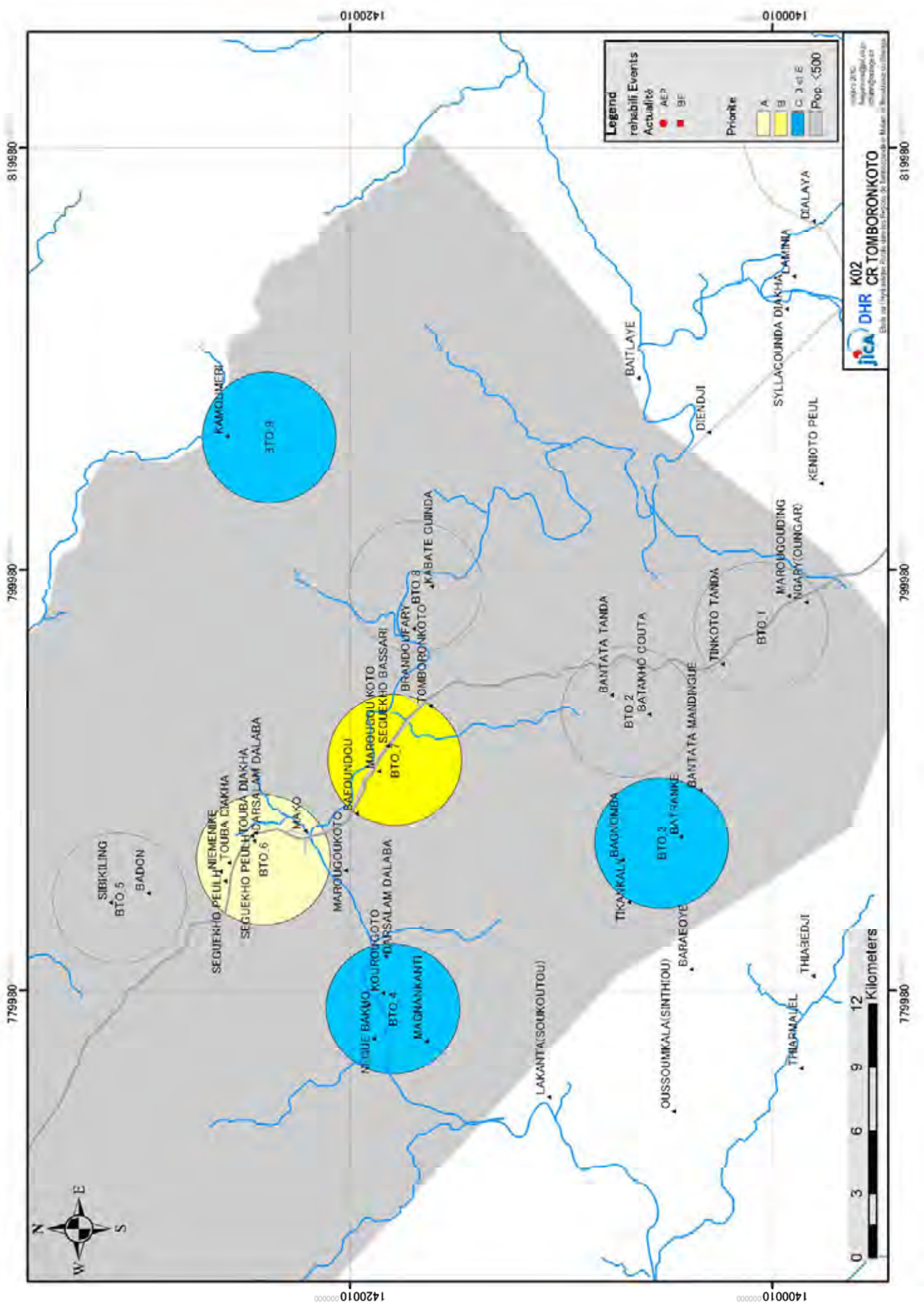

819980

01008E1

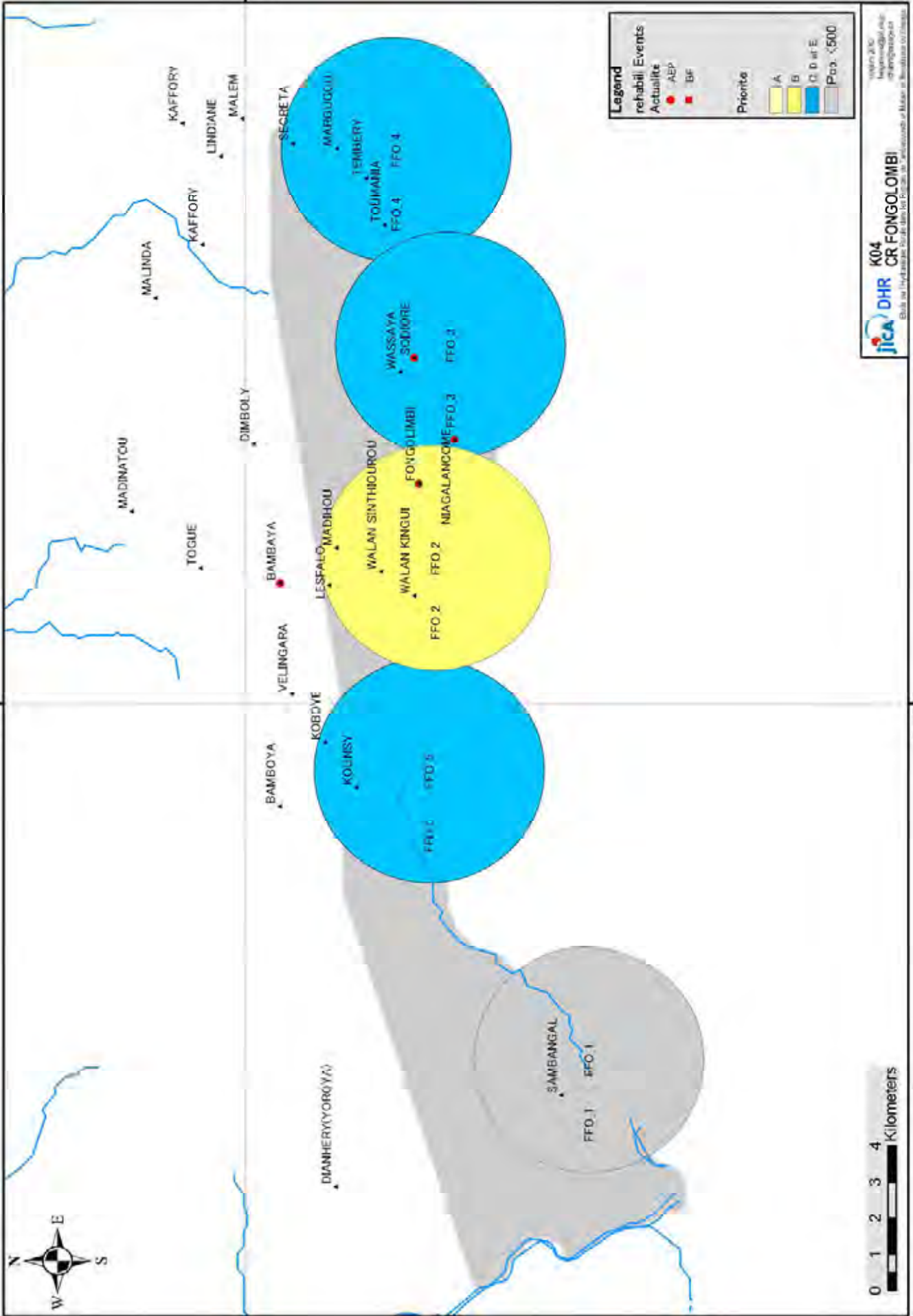

1380010

0 1 2 3 4 Kilometers

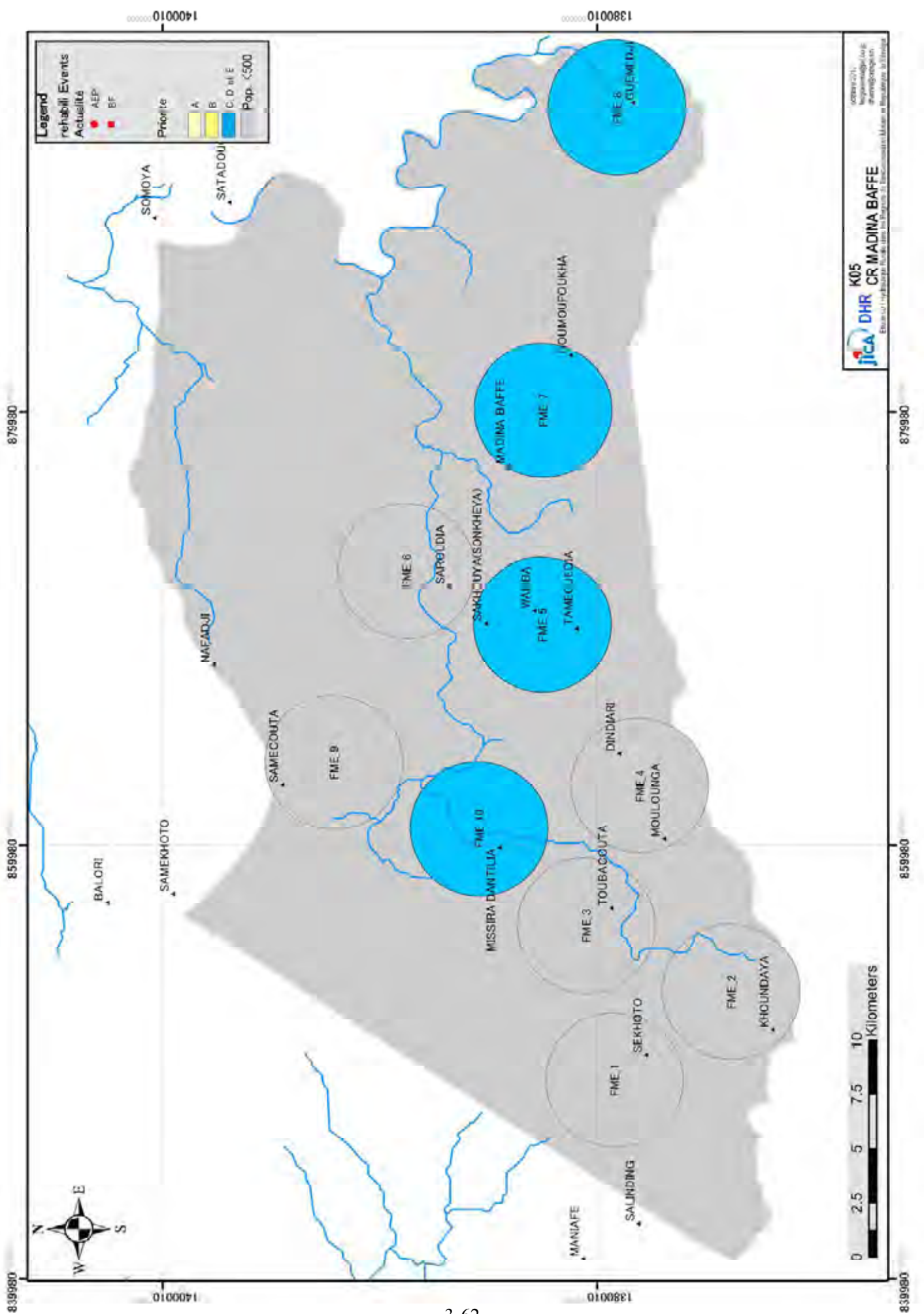

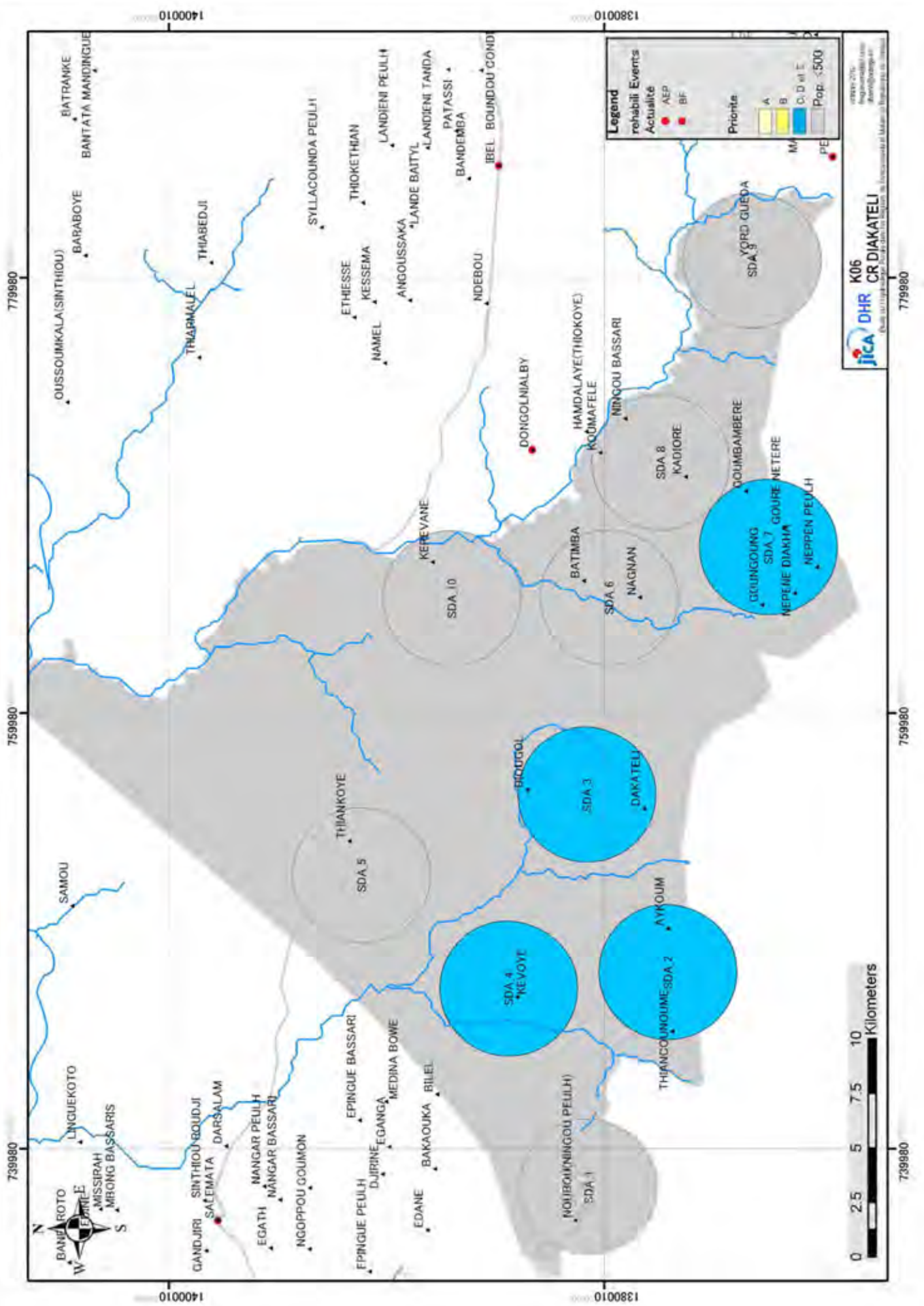

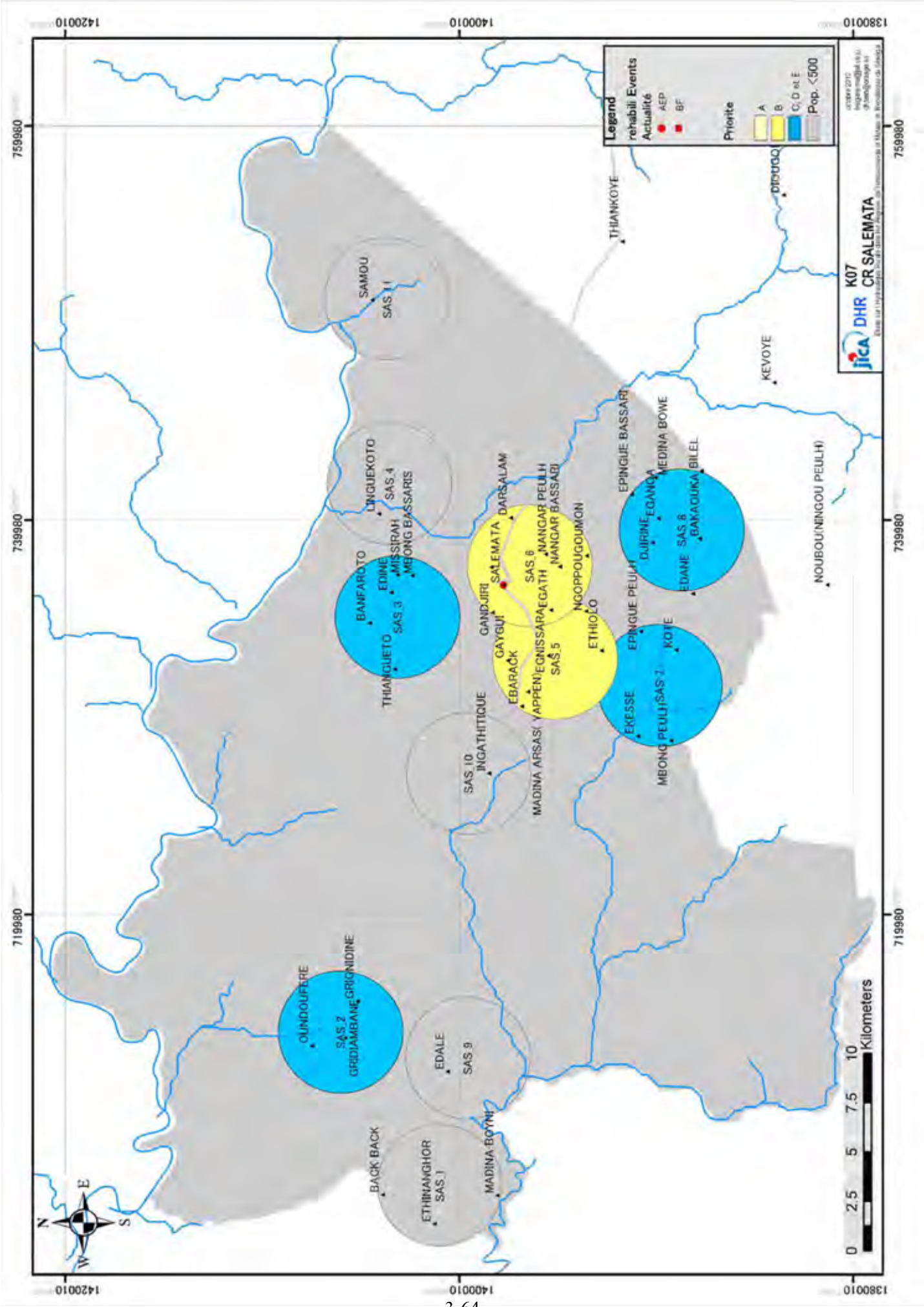

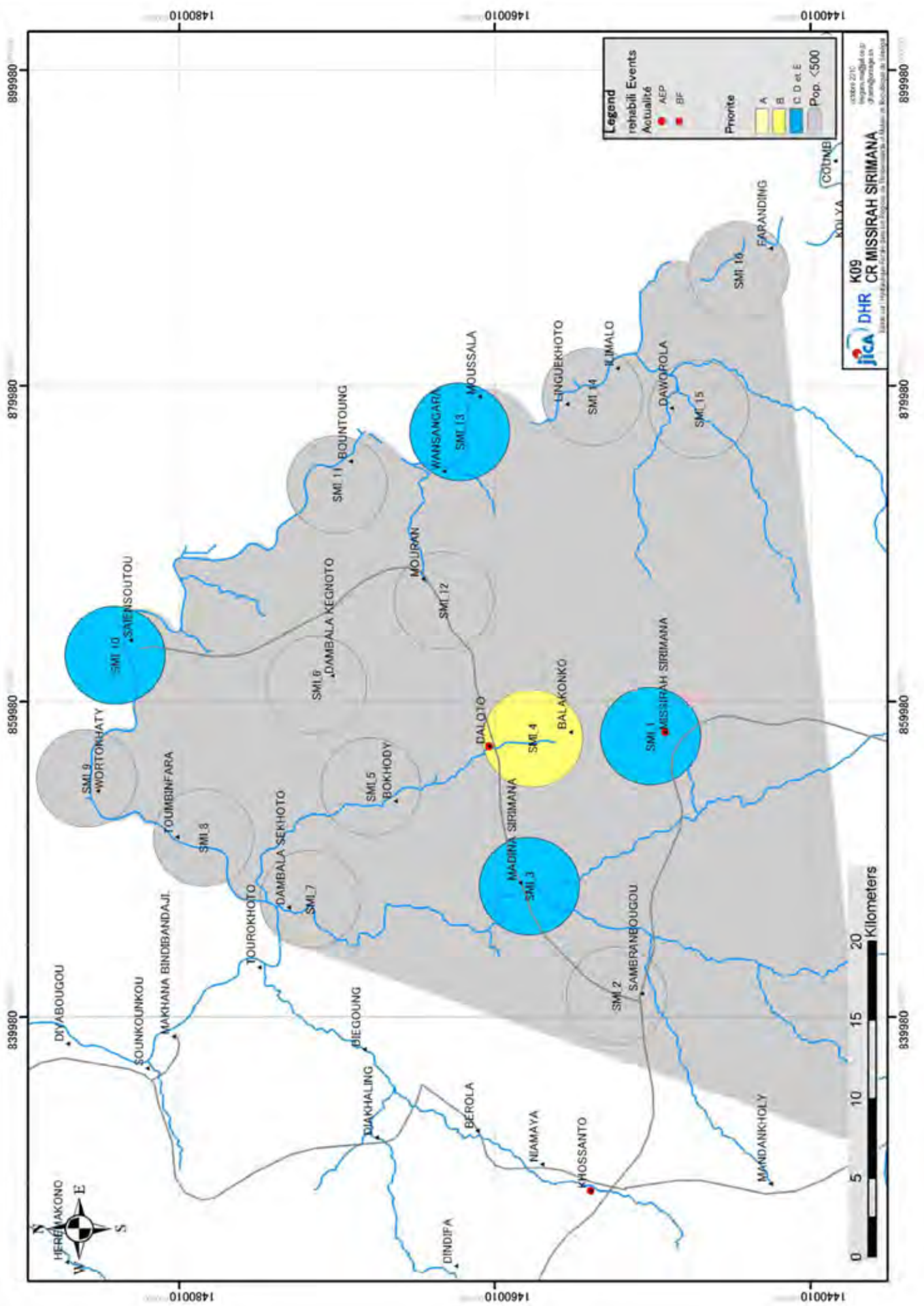

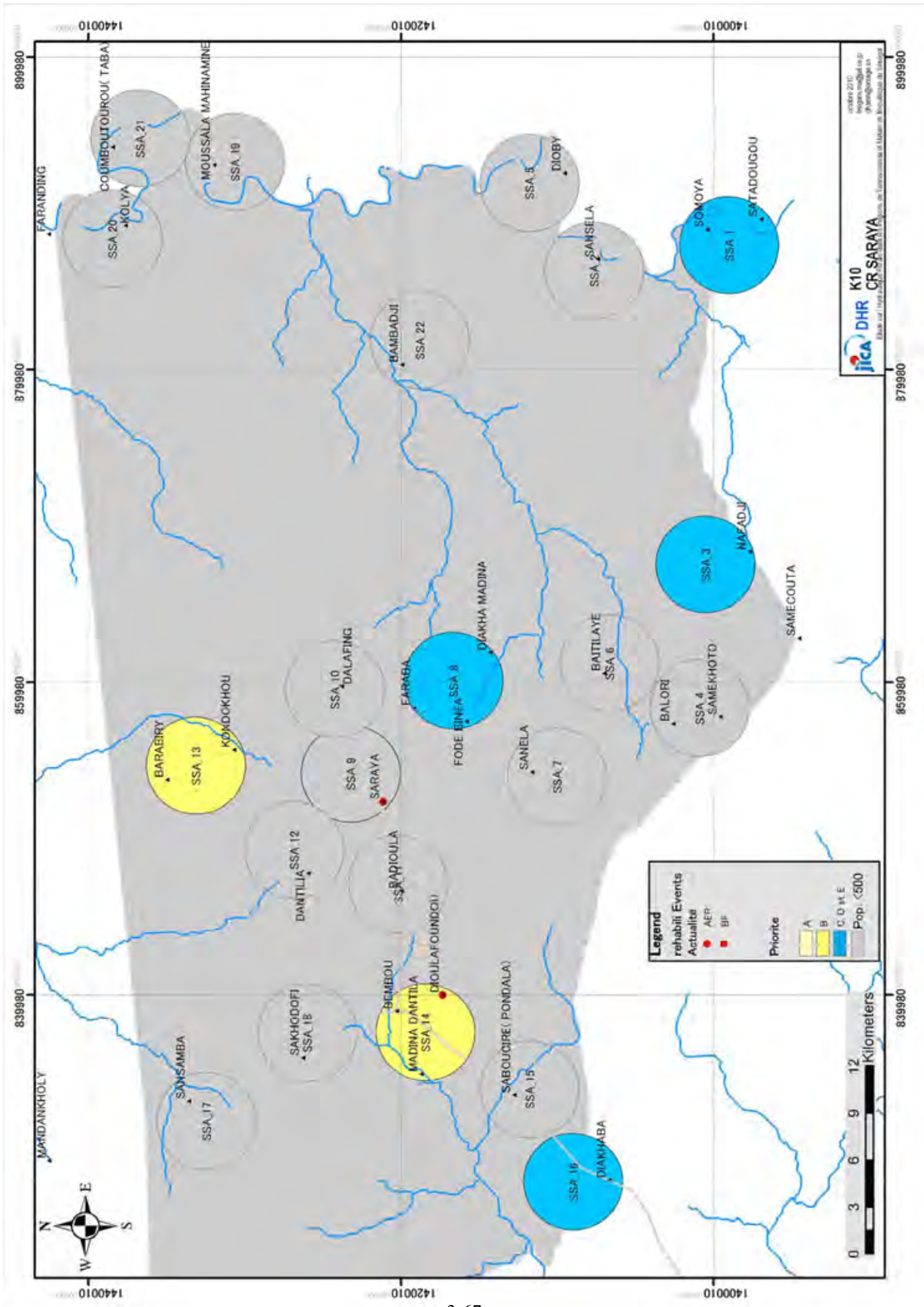

Chapitre 4 Projet de réhabilitation

4.1 AEP qui attende le transformée à SENELEC

| VILLAGE_PR | pop RGP 2002 | Département | Communauté rurale | Actualité | Date en pane | source é nergie | |
|---------------------------|-----------------|---------------|-------------------|-----------|-----------------|------------------------------------|--|
| | | | | | | 1.moteur 2.solaire 3.SENELEC | SENELEC 1.fini 2.attente 3.non-ré seau |
| Missirah | 3 842 | TAMBACOUNDA | MISSIRAH | AEP | marche | moteur | attente |
| Sinthiou Maleme | 3 977 | TAMBACOUNDA | SINTHIOU MALEME | AEP | 2009 | moteur | attente |
| Dialakoto | 1 080 | TAMBACOUNDA | DIALAKOTO | AEP | 2006 | moteur | attente |
| Colibanlang | 2991 | TAMBACOUNDA | MAKA COULIBANTANG | AEP | marche | moteur | attente |
| Colibantang | 1 271 | TAMBACOUNDA | MAKA | AEP | marche | moteur | attente |
| Maleme Niani | 1 671 | TAMBACOUNDA | MALEME NIANI | AEP | marche | moteur | attente |
| Ranerou | 0 | RANEROU-FERLO | OUDALAYE | AEP | marche | moteur | attente |
| Dabia Odedji | 2 519 | MATAM | Dabia | AEP | marche | moteur | attente |
| Goudoude Diobe | 931 | MATAM | Dabia | AEP | marche | moteur | attente |
| Bokissaboudou | 933 | MATAM | NABADJI CIVOL | AEP | marche | moteur | attente |
| Agnam Thiouel Thialle | 1 064 | MATAM | AGNAM CIVOL | AEP | marche | moteur | attente |
| Ouro Mollo | 631 | MATAM | OREFONDE | AEP | marche | moteur | attente |
| Dendoudy (Ndendoudy Trav | 769 | MATAM | OGO | AEP | 2007 | moteur | attente |
| Orefonde | 3 959 | MATAM | OREFONDE | AEP | marche | moteur | attente |
| Salemata | 1 111 | KEDOUGOU | SALEMATA | AEP | marche | moteur | attente |
| Saraya | 1 294 | KEDOUGOU | SARAYA | AEP | marche | moteur | attente |
| Fongolimbi | 722 | KEDOUGOU | FONGOLEMBI | AEP | marche | moteur | attente |
| Bandafassi Peulh | 356 | KEDOUGOU | BANDAFASSI | AEP | marche | moteur | attente |
| Hamady Ounare | 8 481 | KANEL | SINTHIOU BAMAMBE | AEP | marche | moteur | attente |
| Ganguel Soule | 2 243 | KANEL | ORKADIERE | AEP | marche | moteur | attente |
| Dialloubé | 2 602 | KANEL | Aoure | AEP | 2007 | moteur | attente |
| Medina Torobe | 1 473 | KANEL | Wourou Sidy | AEP | marche | moteur | attente |
| Odobere | 3 873 | KANEL | Wourou Sidy | AEP | marche | moteur | attente |
| Dounde (Dounde Koussevi) | 1 845 | KANEL | Aoure | AEP | marche | moteur | attente |
| Yacine Lacke | 2 094 | KANEL | BOKILADJI | AEP | marche | moteur | attente |
| Waounde | 3216 | KANEL | ORKADIERE | AEP | marche | moteur | attente |
| Dembankane | 3 292 | KANEL | BOKILADJI | AEP | marche | moteur | attente |
| Bani Israel | 1 380 | BAKEL | BANI ISRAEL | AEP | marche | moteur | attente |
| Manael | 1 525 | BAKEL | MOUDERY | AEP | marche | moteur | attente |
| Belle | 17 920 | BAKEL | BELE | AEP | marche | moteur | attente |
| Mouderi | 6 130 | BAKEL | MOUDERY | AEP | marche | moteur | attente |
| Tourime | 1 446 | BAKEL | MOUDERY | AEP | marche | moteur | attente |
| Tuabou | 2 524 | BAKEL | MOUDERY | AEP | marche | moteur | attente |
| Boynguel Bamba | 526 | BAKEL | DOUGUE | AEP | marche | moteur | attente |
| Ballou | 3 380 | BAKEL | BALLOU | AEP | marche | moteur | attente |
| Bala | 947 | BAKEL | KOTHIARI | AEP | marche | moteur | attente |

4.2 AEP que doit être renouvelé complètement

| VILLAGE_PR | pop RGPH 2002 | Département | Communauté rurale | Actualité | Date en pane | demandé augment. Quantité | intervention demande |
|-----------------------|---------------------|-------------|-------------------|-----------|-----------------|---------------------------------|--|
| Ndiayene Bamba | 1 947 | TAMBACOUNDA | BAMBA NDIAYENE | AEP | marche | non | neuf |
| Missira Kolonto | 798 | TAMBACOUNDA | BAMBA NDIAYENE | AEP | marche | demandé | neuf, extension |
| Ndiayene Diam-Diam | 1 371 | TAMBACOUNDA | BAMBA NDIAYENE | AEP | marche | demandé | neuf |
| Koumare | 1 244 | TAMBACOUNDA | BAMBA NDIAYENE | AEP | marche | demandé | neuf |
| Galle | 921 | TAMBACOUNDA | BAMBA NDIAYENE | AEP | 2007 | non | neuf |
| Touba Niani | 281 | TAMBACOUNDA | KOUMPENTOUM | AEP | marche | non | neuf, extension |
| Kouthia Gaidy | 1 260 | TAMBACOUNDA | MALEME NIANI | AEP | marche | demandé | neuf |
| Kouthiaba Ouolof | 1 458 | TAMBACOUNDA | KOUTHIBA OUOLOF | AEP | marche | demandé | neuf |
| Malemba | 1 285 | TAMBACOUNDA | KOUTHIBA OUOLOF | AEP | 2003 | non | forage, neuf |
| Ndiambour | 600 | TAMBACOUNDA | BAMBA NDIAYENE | AEP | 2003 | ? | forage, neuf |
| Kahene | 722 | TAMBACOUNDA | KAHENE | AEP | marche | demandé | neuf |
| Darou Ndiayene | 343 | TAMBACOUNDA | KOUTHIBA OUOLOF | AEP | 2006 | non | neuf |
| Djender | 553 | TAMBACOUNDA | MAKA | AEP | arrête | non | neuf |
| Ndougoussine | 808 | TAMBACOUNDA | MALEME NIANI | AEP | marche | non | neuf |
| Fadyacounda | 504 | TAMBACOUNDA | MAKA | AEP | marche | demandé | neuf |
| Ainoumane | 693 | TAMBACOUNDA | BAMBA NDIAYENE | AEP | 2007 | non | neuf |
| Kouar Iii | 1 565 | TAMBACOUNDA | MISSIRAH | AEP | | non | neuf |
| Ndame | 359 | TAMBACOUNDA | KOUMPENTOUM | AEP | marche | non | neuf |
| Kaoussara(Village14) | 389 | TAMBACOUNDA | KAHENE | AEP | marche | demandé | neuf |
| Daroul Mana | 428 | TAMBACOUNDA | KOUTHIBA OUOLOF | AEP | 2006 | non | neuf |
| Koundiao Souare | 269 | TAMBACOUNDA | BAMBA NDIAYENE | AEP | 2000 | demandé | neuf |
| Diamevely | 323 | TAMBACOUNDA | MALEME NIANI | AEP | arrête | non | neuf |
| Boudou Boudou | 209 | TAMBACOUNDA | SINTHIOU MALEME | AEP | 2006 | demandé | neuf |
| Loumy Travaux | 366 | TAMBACOUNDA | KOUTHIBA OUOLOF | AEP | 2003 | demandé | forage, neuf |
| Same Oumar Ly | 215 | TAMBACOUNDA | MISSIRAH | AEP | marche | demandé | neuf |
| Felane Sine | 0 | TAMBACOUNDA | KAHENE | AEP | arrête | demandé | conception neuf |
| Mbem Mbem | 196 | RANEROU | VELINGARA | AEP | 2007 | ? | neuf |
| Dar Salam | 273 | RANEROU | Oudalaye | AEP | marche | demandé | neuf |
| Fourdou Mbaila | 770 | RANEROU | Oudalaye | AEP | marche | demandé | neuf |
| Loumbol Samba Abdoul | 445 | RANEROU | Oudalaye | AEP | marche | non | neuf |
| Naoure I | 126 | RANEROU | Oudalaye | AEP | marche | non | neuf |
| Orefonde | 3 959 | MATAM | OREFONDE | AEP | marche | demandé | neuf, transfert |
| Woudourou | 3 216 | MATAM | NABADJI CIVOL | Forage | | | neuf |
| Hombo Fresbe | 1 508 | MATAM | OGO | AEP | 2006 | demandé | neuf |
| Thiambe | 1 353 | MATAM | OGO | BF | marche | demandé | neuf |
| Doumga Rindiaw | 1 531 | MATAM | BOKIDIAWE | Forage | | | neuf |
| Doumga Ouro Thierno | 1 083 | MATAM | BOKIDIAWE | PM | marche | | neuf |
| Ngueyene(Ngu | 2 012 | MATAM | NABADJI CIVOL | BF | marche | demandé | neuf |
| Diowguel | 592 | MATAM | OREFONDE | Forage | | | neuf |
| Fongolimbi | 722 | KEDOUGOU | FONGOLEMBI | AEP | marche | demandé | neuf |
| Ibel | 895 | KEDOUGOU | BANDAFASSI | AEP | marche | non | extension, densifier, nouveau réservoir sur montagne |
| Bandafassi Peulh | 356 | KEDOUGOU | BANDAFASSI | AEP | marche | demandé | neuf |
| Bransan | 744 | KEDOUGOU | KHOSSANTO | AEP | 2009 | demandé | neuf |
| Bambaya | 98 | KEDOUGOU | DIMBOLI | AEP | marche | non | neuf |
| Daloto | 808 | KEDOUGOU | MISSIRAH SIRIMANA | AEP | 1998 | demandé | neuf |
| Khossanto | 1 119 | KEDOUGOU | KHOSSANTO | AEP | marche | demandé | neuf |
| Niagalancome | 540 | KEDOUGOU | FONGOLEMBI | AEP | 2003 | demandé | neuf |
| Sodiore | 76 | KEDOUGOU | FONGOLEMBI | AEP | marche | non | neuf |
| Sabodalla Niakhafiri | 956 | KEDOUGOU | KHOSSANTO | AEP | marche | demandé | neuf |
| Ndendory | 3 962 | KANEL | SINTHIOU BAMAMBE | Forage | | | neuf |
| Gassembly | 1 014 | KANEL | ORKADIERE | PM | | non | neuf |
| Polel Aouloube | 400 | KANEL | ORKADIERE | Forage | | | neuf |
| Sadatou | 1 716 | BAKEL | Sadatou | AEP | 2001 | demandé | neuf |
| Bantanani | 380 | BAKEL | BANI ISRAEL | AEP | 2007 | non | neuf, équipement |
| Bambadinka | 648 | BAKEL | KOTHIARI | AEP | marche | demandé | neuf |
| Diyabougou Sakho | 683 | BAKEL | KOULAR | AEP | marche | demandé | neuf |
| Didie Gassama | 439 | BAKEL | Sadatou | AEP | 2006 | non | neuf |
| Sinthiou Bocar | 625 | BAKEL | KOULAR | AEP | marche | non | neuf |
| Diana | 610 | BAKEL | BANI ISRAEL | Forage | | | neuf |
| Dianke Makhan | 616 | BAKEL | BANI ISRAEL | AEP | marche | demandé | neuf |
| Boynguel Bamba | 526 | BAKEL | DOUGUE | AEP | marche | non | neuf |
| Galo | 371 | BAKEL | BANI ISRAEL | AEP | 2000 | demandé | neuf |
| Gouta Cebbe | 854 | BAKEL | BANI ISRAEL | AEP | marche | demandé | neuf |
| Koussan | 741 | BAKEL | DOUGUE | AEP | 2006 | demandé | neuf, forage |
| Marsa | 994 | BAKEL | GABOU | AEP | marche | demandé | neuf |
| Mbaniou | 225 | BAKEL | GOUDIRY | AEP | 2007 | demandé | neuf |
| Senoudebou | 1 405 | BAKEL | BELE | AEP | marche | demandé | neuf |

| VILLAGE_PR | pop RGPH 2002 | Département | Communauté rurale | Actualité | Date en pane | demandé augment. Quantité | intervention demande |
|----------------|---------------------|-------------|-------------------|-----------|-----------------|---------------------------------|----------------------|
| Soutouta | 940 | BAKEL | DOUGUE | Forage | | | neuf |
| Sinthiou Diohe | 767 | BAKEL | BELE | BF | 1996 | demandé | neuf |
| Diawara | 6020 | BAKEL | MOUDERY | AEP | marche | non | neuf |

4.3 AEP qui attende de l' extension et le densification de réseau

| VILLAGE_PR | pop RGPH 2002 | Département | Communauté rurale | Actualité | Date en pane | demandé augment. Quantité | intervention demande |
|----------------------------|---------------------|---------------|-------------------|-----------|-----------------|---------------------------------|--|
| Koumpentoum | 7 194 | TAMBACOUNDA | KOUMPEMTOUM | AEP | marche | demandé | densifier |
| Koussanar Esca | 3 225 | TAMBACOUNDA | KOUSSANAR | AEP | marche | demandé | densifier, transfert |
| Mereto (Forage) | 2 959 | TAMBACOUNDA | BAMBA NDIAYENE | AEP | marche | non | densifier |
| Maka Village | 765 | TAMBACOUNDA | MAKA | AEP | marche | demandé | densifier, forage |
| Missirah | 3 842 | TAMBACOUNDA | MISSIRAH | AEP | marche | demandé | densifier |
| Koussanar Soce | 2 204 | TAMBACOUNDA | KOUSSANAR | BF | marche | demandé | densifier |
| Fass Gounass | 949 | TAMBACOUNDA | KOUMPEMTOUM | AEP | marche | demandé | densifier |
| Missira Kolonto | 798 | TAMBACOUNDA | BAMBA NDIAYENE | AEP | marche | demandé | neuf, extension |
| Sinthiou Maleme | 3 977 | TAMBACOUNDA | SINTHIOU MALEME | AEP | 2009 | demandé | densifier, équipement |
| Dialakoto | 1 080 | TAMBACOUNDA | DIALAKOTO | AEP | 2006 | non | densifier |
| Maka (Station Marabout) | 856 | TAMBACOUNDA | MAKA | AEP | marche | demandé | densifier, forage |
| Kaba | 1 947 | TAMBACOUNDA | KAHENE | AEP | marche | | extension |
| Payar | 1 055 | TAMBACOUNDA | KOUTHIBA OUOLOF | AEP | 2003 | ? | orage, extension, densifier |
| Colibanlang | 2991 | TAMBACOUNDA | MAKA COULIBANTANG | AEP | marche | non | densifier |
| Fass Ndimbelane | 951 | TAMBACOUNDA | BAMBA NDIAYENE | AEP | marche | demandé | densifier |
| Kanta | 1 251 | TAMBACOUNDA | KAHENE | AEP | marche | non | équipement, extension |
| Sao Soucoute(Pathio) | 697 | TAMBACOUNDA | MAKA | AEP | marche | non | extension |
| Touba Niani | 281 | TAMBACOUNDA | KOUMPEMTOUM | AEP | marche | non | neuf, extension |
| TOUBA SINE | 674 | TAMBACOUNDA | BAMBA NDIAYENE | AEP | marche | non | orage, extension, densifier |
| Diamaguene Sin | 700 | TAMBACOUNDA | KAHENE | AEP | marche | non | extension |
| Sare Thidy | 276 | TAMBACOUNDA | MISSIRAH | | | non | densifier |
| Sare Sidy | 151 | TAMBACOUNDA | NDOGA BABAKAR | AEP | marche | non | densifier |
| Madina Diakha Ouli | 269 | TAMBACOUNDA | NDOGA BABAKAR | AEP | marche | non | extension |
| Samba Diary Peulh | 271 | TAMBACOUNDA | MALEME NIANI | AEP | 2000 | | extension |
| Syll Peulh | 228 | TAMBACOUNDA | KOUTHIBA OUOLOF | BF | marche | non | extension, densifier |
| Boustane | 282 | TAMBACOUNDA | KOUTHIBA OUOLOF | AEP | marche | non | extension |
| Hahdallaye Tessang | 1 441 | TAMBACOUNDA | MISSIRAH | AEP | 2000 | demandé | forage, densifier |
| Sitakourou Mandingue | 1 001 | TAMBACOUNDA | MAKA | AEP | marche | non | extension, densifier |
| Ranerou | 0 | RANEROU-FERLO | OULDALAYE | AEP | marche | non | densifier |
| Thionokh Sanghe(Boulogne) | 900 | RANEROU | VELINGARA | AEP | marche | non | extension |
| Velingara Ouolof I | 189 | RANEROU | VELINGARA | AEP | 2009 | demandé | densifier |
| Bokidiawe Sarakhole | 4 607 | MATAM | BOKIDIAWE | AEP | marche | non | densifier, transfert |
| Dondou | 4 478 | MATAM | BOKIDIAWE | AEP | marche | non | densifier |
| Boinadji Roudé | 1 433 | MATAM | NABADJI CIVOL | AEP | marche | non | densifier |
| Bokidiawe Toucouleur | 2 634 | MATAM | BOKIDIAWE | AEP | marche | non | densifier, transfert |
| Belinaibe Mbaila | 1 702 | MATAM | OGO | AEP | marche | non | densifier |
| Sinthiou Diamdior | 645 | MATAM | Dabia | AEP | marche | demandé | extension |
| Petiel | 0 | MATAM | OGO | AEP | marche | non | densifier |
| Salemata | 1 111 | KEDOUGOU | SALEMATA | AEP | marche | demandé | extension densifier |
| Saraya | 1 294 | KEDOUGOU | SARAYA | AEP | marche | demandé | extension densifier |
| Ibel | 895 | KEDOUGOU | BANDAFASSI | AEP | marche | non | extension, densifier, nouveau réservoir sur montagne |
| Missirah Sirim | 655 | KEDOUGOU | MISSIRAH SIRIMANA | AEP | marche | demandé | extension densifier |
| Yamoussa Segou | 558 | KEDOUGOU | BANDAFASSI | AEP | marche | non | extension densifier |
| Aoure | 4 852 | KANEL | Aoure | AEP | marche | demandé | densifier extension |
| Banadji | 2 589 | KANEL | SINTHIOU BAMAMBE | AEP | marche | non | densifier |
| Bokiladji | 1 605 | KANEL | BOKILADJI | AEP | marche | demandé | densifier |
| Odobere | 3 873 | KANEL | Wourou Sidy | AEP | marche | non | densifier |
| Dounde (Dounde Koussevi) | 1 845 | KANEL | Aoure | AEP | marche | non | forage, extension, densifier |
| Yacine Lacke | 2 094 | KANEL | BOKILADJI | AEP | marche | demandé | densifier, forage |
| Tekinguel | 1 226 | KANEL | SINTHIOU BAMAMBE | AEP | marche | non | densifier |
| Waounde | 3216 | KANEL | ORKADIÈRE | AEP | marche | non | densifier |
| Dembankane | 3 292 | KANEL | BOKILADJI | AEP | marche | demandé | densifier, transfert |
| Aroundou | 2 215 | BAKEL | BALLOU | AEP | marche | non | densifier |
| Kothiary | 2 735 | BAKEL | KOTHIARI | AEP | marche | non | densifier |
| Kouthia | 896 | BAKEL | KOULAR | AEP | marche | non | densifier |
| Tambanding | 886 | BAKEL | KOTHIARI | AEP | marche | non | densifier |
| Goumbayel | 1 079 | BAKEL | KOTHIARI | AEP | marche | non | densifier |
| Koulor | 1 039 | BAKEL | KOULAR | AEP | marche | non | densifier |
| Ballou | 3 380 | BAKEL | BALLOU | AEP | marche | non | densifier, équipement |
| Bala | 947 | BAKEL | KOTHIARI | AEP | marche | non | densifier, extension |
| Hamadji | 648 | BAKEL | BALLOU | AEP | marche | demandé | densifier |
| Dougue | 1 080 | BAKEL | DOUGUE | AEP | marche | demandé | extension |
| Gourel Abdoulaye Diaw | 260 | BAKEL | BELE | BF | marche | demandé | densifier |

| VILLAGE_PR | pop RGPH 2002 | Département | Communauté rurale | Actualité | Date en pane | demandé augment. Quantité | intervention demande |
|------------------|---------------------|-------------|-------------------|-----------|-----------------|---------------------------------|----------------------|
| Komoti | 443 | BAKEL | BANI ISRAEL | AEP | marche | non | extention |
| Nayes | 588 | BAKEL | BELE | AEP | marche | non | densifier |
| Ouro Imadou | 796 | BAKEL | BELE | AEP | marche | demandé | extention |
| Sinthiou Bamambe | 0 | BAKEL | GOUDIRY | AEP | marche | non | densifier |
| Velingara | 0 | BAKEL | GOUDIRY | AEP | marche | non | densifier |

Chapitre 5 Contenu de l’Evaluation économique

System1 AEMV

| Année | Couts (C) | | | | | Bénéfice (B) | | | | B-C | discount | 12% | NPV | |
|-------|-------------|-----------|-------------|-----------|--------|--------------|---------------|-----------------|----------------|----------------|------------------|-----------|-----------|----------|
| Année | o | p | q | r | s | C=0+p+q+r+s | a | b | c+d | B= a+b+c+d | Bénéfice - Coûts | NPV-C | NPV-B | NPV |
| Année | constructor | operation | maintenance | implaceme | risque | Total C | puisard d'eau | transport d'eau | Value existant | Total Bénéfice | Bénéfice - Coûts | NPV-C | NPV-B | NPV |
| 1 | 2011 | 46 950 | | | | 46 950 | | | | | -46 950 | 46 950 | | -46 950 |
| 2 | 2012 | 892 050 | | | | 892 050 | | | | | -892 050 | 796 473 | | -796 473 |
| 3 | 2013 | | 28 859 | 5 772 | 3 042 | 37 674 | 84 077 | 92 714 | | 176 791 | 139 118 | 30 033 | 140 937 | 110 904 |
| 4 | 2014 | | 28 859 | 5 772 | 3 042 | 37 674 | 85 993 | 95 496 | | 181 489 | 143 815 | 26 815 | 129 180 | 102 365 |
| 5 | 2015 | | 28 859 | 5 772 | 3 042 | 37 674 | 87 955 | 98 361 | | 186 315 | 148 642 | 23 942 | 118 407 | 94 465 |
| 6 | 2016 | | 28 859 | 5 772 | 3 042 | 37 674 | 89 963 | 101 311 | | 191 274 | 153 601 | 21 377 | 108 534 | 87 157 |
| 7 | 2017 | | 28 859 | 5 772 | 3 042 | 37 674 | 92 019 | 104 351 | | 196 369 | 158 696 | 19 087 | 99 487 | 80 400 |
| 8 | 2018 | | 28 859 | 11 544 | 3 042 | 43 446 | 94 123 | 107 481 | | 201 605 | 158 159 | 19 653 | 91 196 | 71 543 |
| 9 | 2019 | | 28 859 | 11 544 | 3 042 | 43 446 | 96 278 | 110 706 | | 206 984 | 163 538 | 17 547 | 83 597 | 66 050 |
| 10 | 2020 | | 28 859 | 11 544 | 3 042 | 43 446 | 98 484 | 114 027 | | 212 511 | 169 065 | 15 667 | 76 633 | 60 967 |
| 11 | 2021 | | 28 859 | 11 544 | 3 042 | 43 446 | 100 742 | 117 448 | | 218 190 | 174 744 | 13 988 | 70 251 | 56 263 |
| 12 | 2022 | | 28 859 | 11 544 | 3 042 | 43 446 | 103 054 | 120 971 | | 224 025 | 180 580 | 12 490 | 64 402 | 51 912 |
| 13 | 2023 | | 28 859 | 11 544 | 3 042 | 43 446 | 105 421 | 124 600 | | 230 022 | 186 576 | 11 151 | 59 041 | 47 889 |
| 14 | 2024 | | 28 859 | 11 544 | 3 042 | 43 446 | 107 845 | 128 338 | | 236 184 | 192 738 | 9 957 | 54 127 | 44 171 |
| 15 | 2025 | | 28 859 | 11 544 | 3 042 | 43 446 | 110 327 | 132 188 | | 242 516 | 199 070 | 8 890 | 49 623 | 40 734 |
| 16 | 2026 | | 28 859 | 11 544 | 3 042 | 43 446 | 112 868 | 136 154 | | 249 022 | 205 577 | 7 937 | 45 495 | 37 558 |
| 17 | 2027 | | 28 859 | 11 544 | 3 042 | 43 446 | 115 470 | 140 239 | | 255 709 | 212 264 | 7 087 | 41 712 | 34 625 |
| 18 | 2028 | | 28 859 | 11 544 | 3 042 | 43 446 | 118 135 | 144 446 | | 262 581 | 219 135 | 6 328 | 38 243 | 31 916 |
| 19 | 2029 | | 28 859 | 11 544 | 3 042 | 43 446 | 120 863 | 148 779 | | 269 642 | 226 197 | 5 650 | 35 064 | 29 415 |
| 20 | 2030 | | 28 859 | 11 544 | 3 042 | 43 446 | 123 657 | 153 243 | 278 750 | 555 650 | 512 205 | 5 044 | 64 515 | 59 470 |
| | | 939 000 | 519 469 | 178 928 | 54 763 | 1 692 160 | 1 847 275 | 2 170 853 | | 4 296 879 | 2 604 719 | 1 106 065 | 1 370 446 | 264 380 |

mille CFA mille CFA mille CFA mille CFA mille CFA mille CFA CFA/m³ CFA/m³ taux de existant
 2010 couts 939 000 28 859 5 772 3 042 344 1650 0,64
 debout 2011 5% paiement a bonfontaineur
 fini 2012 95% couts operation fixe mille CFA/an
 debout exp 2013 couts operation selon volume mille CFA/an /m³/j
 fini evaluation 2030 couts gasoil mille CFA/an/m³/j
 couts existant 143 815 32 ans de 50 ans
 couts existant 466 773 12 ans de 30 ans
 B/C ratio 1,24
 EIRR 16,32%

System1 AEMV

Analyses 1: Cout de maintenance -50% est change condition

| Année | Couts (C) | | | | | Bénéfice (B) | | | | B-C | discount | 12% | NPV | |
|-------|-------------|-----------|-------------|-----------|--------|--------------|---------------|-----------------|----------------|----------------|------------------|-----------|-----------|----------|
| Année | o | p | q | r | s | C=0+p+q+r+s | a | b | c+d | B= a+b+c+d | Bénéfice - Coûts | NPV-C | NPV-B | NPV |
| Année | constructor | operation | maintenance | implaceme | risque | Total C | puisard d'eau | transport d'eau | Value existant | Total Bénéfice | Bénéfice - Coûts | NPV-C | NPV-B | NPV |
| 1 | 2011 | 46 950 | | | | 46 950 | | | | | -46 950 | 46 950 | | -46 950 |
| 2 | 2012 | 892 050 | | | | 892 050 | | | | | -892 050 | 796 473 | | -796 473 |
| 3 | 2013 | | 28 859 | 2 886 | 1 521 | 33 267 | 84 077 | 92 714 | | 176 791 | 143 525 | 26 520 | 140 937 | 114 417 |
| 4 | 2014 | | 28 859 | 2 886 | 1 521 | 33 267 | 85 993 | 95 496 | | 181 489 | 148 222 | 23 678 | 129 180 | 105 502 |
| 5 | 2015 | | 28 859 | 2 886 | 1 521 | 33 267 | 87 955 | 98 361 | | 186 315 | 153 049 | 21 141 | 118 407 | 97 265 |
| 6 | 2016 | | 28 859 | 2 886 | 1 521 | 33 267 | 89 963 | 101 311 | | 191 274 | 158 008 | 18 876 | 108 534 | 89 658 |
| 7 | 2017 | | 28 859 | 2 886 | 1 521 | 33 267 | 92 019 | 104 351 | | 196 369 | 163 103 | 16 854 | 99 487 | 82 633 |
| 8 | 2018 | | 28 859 | 5 772 | 1 521 | 36 152 | 94 123 | 107 481 | | 201 605 | 165 452 | 16 354 | 91 196 | 74 842 |
| 9 | 2019 | | 28 859 | 5 772 | 1 521 | 36 152 | 96 278 | 110 706 | | 206 984 | 170 831 | 14 601 | 83 597 | 68 996 |
| 10 | 2020 | | 28 859 | 5 772 | 1 521 | 36 152 | 98 484 | 114 027 | | 212 511 | 176 358 | 13 037 | 76 633 | 63 596 |
| 11 | 2021 | | 28 859 | 5 772 | 1 521 | 36 152 | 100 742 | 117 448 | | 218 190 | 182 037 | 11 640 | 70 251 | 58 611 |
| 12 | 2022 | | 28 859 | 5 772 | 1 521 | 36 152 | 103 054 | 120 971 | | 224 025 | 187 873 | 10 939 | 64 402 | 54 009 |
| 13 | 2023 | | 28 859 | 5 772 | 1 521 | 36 152 | 105 421 | 124 600 | | 230 022 | 193 869 | 9 279 | 59 041 | 49 761 |
| 14 | 2024 | | 28 859 | 5 772 | 1 521 | 36 152 | 107 845 | 128 338 | | 236 184 | 200 031 | 8 285 | 54 127 | 45 842 |
| 15 | 2025 | | 28 859 | 5 772 | 1 521 | 36 152 | 110 327 | 132 188 | | 242 516 | 206 363 | 7 398 | 49 623 | 42 226 |
| 16 | 2026 | | 28 859 | 5 772 | 1 521 | 36 152 | 112 868 | 136 154 | | 249 022 | 212 870 | 6 605 | 45 495 | 38 891 |
| 17 | 2027 | | 28 859 | 5 772 | 1 521 | 36 152 | 115 470 | 140 239 | | 255 709 | 219 557 | 5 897 | 41 712 | 35 814 |
| 18 | 2028 | | 28 859 | 5 772 | 1 521 | 36 152 | 118 135 | 144 446 | | 262 581 | 226 428 | 5 265 | 38 243 | 32 978 |
| 19 | 2029 | | 28 859 | 5 772 | 1 521 | 36 152 | 120 863 | 148 779 | | 269 642 | 233 490 | 4 701 | 35 064 | 30 363 |
| 20 | 2030 | | 28 859 | 5 772 | 1 521 | 36 152 | 123 657 | 153 243 | 278 750 | 555 650 | 519 498 | 4 198 | 64 515 | 60 317 |
| | | 939 000 | 519 469 | 89 464 | 27 382 | 1 575 314 | 1 847 275 | 2 170 853 | | 4 296 879 | 2 721 565 | 1 068 147 | 1 370 446 | 302 299 |

mille CFA mille CFA mille CFA mille CFA mille CFA mille CFA CFA/m³ CFA/m³ taux de existant
 2010 couts 939 000 28 859 2 886 1 521 344 1 650 0,6
 debout 2 011
 fini 2 012 0,4
 debout exp 2 013
 fini evaluation 2 030
 couts existant 143 815 32 ans de 50 ans
 couts existant 466 773 12 ans de 30 ans
 B/C ratio 1,28
 EIRR 16,90%

System1 AEMV

Analyses 2: Cout de maintenance -50% et Cout de operation -20% est change condition

| Année | Couts (C) | | | | | Bénéfice (B) | | | | B-C | discount | 0 | NPV | |
|-------|-------------|-----------|-------------|-----------|--------|--------------|---------------|-----------------|----------------|----------------|------------------|-----------|-----------|----------|
| Année | o | p | q | r | s | C=0+p+q+r+s | a | b | c+d | B= a+b+c+d | Bénéfice - Coûts | NPV-C | NPV-B | NPV |
| Année | constructor | operation | maintenance | implaceme | risque | Total C | puisard d'eau | transport d'eau | Value existant | Total Bénéfice | Bénéfice - Coûts | NPV-C | NPV-B | NPV |
| 1 | 2011 | 46 950 | | | | 46 950 | | | | | -46 950 | 46 950 | | -46 950 |
| 2 | 2012 | 892 050 | | | | 892 050 | | | | | -892 050 | 796 473 | | -796 473 |
| 3 | 2013 | | 23 087 | 2 886 | 1 521 | 27 495 | 84 077 | 92 714 | | 176 791 | 149 297 | 21 919 | 140 937 | 119 018 |
| 4 | 2014 | | 23 087 | 2 886 | 1 521 | 27 495 | 85 993 | 95 496 | | 181 489 | 153 994 | 19 570 | 129 180 | 109 610 |
| 5 | 2015 | | 23 087 | 2 886 | 1 521 | 27 495 | 87 955 | 98 361 | | 186 315 | 158 821 | 17 473 | 118 407 | 100 934 |
| 6 | 2016 | | 23 087 | 2 886 | 1 521 | 27 495 | 89 963 | 101 311 | | 191 274 | 163 780 | 15 601 | 108 534 | 92 933 |
| 7 | 2017 | | 23 087 | 2 886 | 1 521 | 27 495 | 92 019 | 104 351 | | 196 369 | 168 875 | 13 930 | 99 487 | 85 557 |
| 8 | 2018 | | 23 087 | 5 772 | 1 521 | 30 381 | 94 123 | 107 481 | | 201 605 | 171 224 | 13 743 | 91 196 | 77 453 |
| 9 | 2019 | | 23 087 | 5 772 | 1 521 | 30 381 | 96 278 | 110 706 | | 206 984 | 176 603 | 12 270 | 83 597 | 71 327 |
| 10 | 2020 | | 23 087 | 5 772 | 1 521 | 30 381 | 98 484 | 114 027 | | 212 511 | 182 130 | 10 956 | 76 633 | 65 678 |
| 11 | 2021 | | 23 087 | 5 772 | 1 521 | 30 381 | 100 742 | 117 448 | | 218 190 | 187 809 | 9 782 | 70 251 | 60 470 |
| 12 | 2022 | | 23 087 | 5 772 | 1 521 | 30 381 | 103 054 | 120 971 | | 224 025 | 193 645 | 8 734 | 64 402 | 56 668 |
| 13 | 2023 | | 23 087 | 5 772 | 1 521 | 30 381 | 105 421 | 124 600 | | 230 022 | 199 641 | 7 798 | 59 041 | 51 243 |
| 14 | 2024 | | 23 087 | 5 772 | 1 521 | 30 381 | 107 845 | 128 338 | | 236 184 | 205 803 | 6 962 | 54 127 | 47 165 |
| 15 | 2025 | | 23 087 | 5 772 | 1 521 | 30 381 | 110 327 | 132 188 | | 242 516 | 212 135 | 6 216 | 49 623 | 43 407 |
| 16 | 2026 | | 23 087 | 5 772 | 1 521 | 30 381 | 112 868 | 136 154 | | 249 022 | 218 642 | 5 550 | 45 495 | 39 945 |
| 17 | 2027 | | 23 087 | 5 772 | 1 521 | 30 381 | 115 470 | 140 239 | | 255 709 | 225 328 | 4 956 | 41 712 | 36 756 |
| 18 | 2028 | | 23 087 | 5 772 | 1 521 | 30 381 | 118 135 | 144 446 | | 262 581 | 232 200 | 4 425 | 38 243 | 33 819 |
| 19 | 2029 | | 23 087 | 5 772 | 1 521 | 30 381 | 120 863 | 148 779 | | 269 642 | 239 262 | 3 951 | 35 064 | 31 114 |
| 20 | 2030 | | 23 087 | 5 772 | 1 521 | 30 381 | 123 657 | 153 243 | 278 750 | 555 650 | 525 270 | 3 527 | 64 515 | 60 987 |
| | | 939 000 | 415 575 | 89 464 | 27 382 | 1 471 421 | 1 847 275 | 2 170 853 | | 4 296 879 | 2 825 458 | 1 030 786 | 1 370 446 | 339 660 |

mille CFA mille CFA mille CFA mille CFA mille CFA mille CFA CFA/m³ CFA/m³ taux de existant
 2010 couts 939 000 23 087 2 886 1 521 344 1 650 0,6
 debout 2 011
 fini 2 012 0,4
 debout exp 2 013
 fini evaluation 2 030
 couts existant 143 815 32 ans de 50 ans
 B/C ratio 1,33
 EIRR 17,50%

System2 AEMV

| Année | Couts (C) | | | | | C=0+p+q+r+s | Bénéfice (B) | | | c+d | B= a+b+c+d | B-C | discount | 12% | NPV |
|-------|--------------|-----------------|-------------|------------------|------------------------------|-------------|----------------------------------|--------------------|------------------|----------------|------------------|---------|-----------|----------|-----|
| | o | p | q | r | s | | a | b | | | | | | | |
| Année | construction | opération | maintenance | emplaceme | risque | Total C | puisard d'eau | transport d'eau | Value existant | Total Bénéfice | Bénéfice - Coûts | NPV-C | NPV-B | NPV | |
| 1 | 2011 | 28 400 | | | | 28 400 | | | | | -28 400 | 28 400 | | -28 400 | |
| 2 | 2012 | 539 600 | | | | 539 600 | | | | | -539 600 | 481 786 | | -481 786 | |
| 3 | 2013 | | 14 861 | 2 972 | 3 042 | 20 875 | 68 523 | 60 948 | | 129 471 | 108 596 | 16 642 | 103 213 | 86 572 | |
| 4 | 2014 | | 14 861 | 2 972 | 3 042 | 20 875 | 70 085 | 62 776 | | 132 861 | 111 986 | 14 859 | 94 568 | 79 709 | |
| 5 | 2015 | | 14 861 | 2 972 | 3 042 | 20 875 | 71 683 | 64 660 | | 136 343 | 115 468 | 13 267 | 86 649 | 73 382 | |
| 6 | 2016 | | 14 861 | 2 972 | 3 042 | 20 875 | 73 320 | 66 600 | | 139 920 | 119 044 | 11 845 | 79 394 | 67 549 | |
| 7 | 2017 | | 14 861 | 2 972 | 3 042 | 20 875 | 74 996 | 68 598 | | 143 593 | 122 718 | 10 576 | 72 749 | 62 173 | |
| 8 | 2018 | | 14 861 | 5 944 | 3 042 | 23 848 | 76 711 | 70 655 | | 147 366 | 123 519 | 10 787 | 66 661 | 55 874 | |
| 9 | 2019 | | 14 861 | 5 944 | 3 042 | 23 848 | 78 467 | 72 775 | | 151 242 | 127 394 | 9 632 | 61 084 | 51 452 | |
| 10 | 2020 | | 14 861 | 5 944 | 3 042 | 23 848 | 80 264 | 74 958 | | 155 223 | 131 375 | 8 600 | 55 975 | 47 375 | |
| 11 | 2021 | | 14 861 | 5 944 | 3 042 | 23 848 | 82 105 | 77 207 | | 159 312 | 135 465 | 7 678 | 51 294 | 43 616 | |
| 12 | 2022 | | 14 861 | 5 944 | 3 042 | 23 848 | 83 989 | 79 523 | | 163 513 | 139 665 | 6 856 | 47 006 | 40 150 | |
| 13 | 2023 | | 14 861 | 5 944 | 3 042 | 23 848 | 85 919 | 81 909 | | 167 828 | 143 980 | 6 121 | 43 077 | 36 956 | |
| 14 | 2024 | | 14 861 | 5 944 | 3 042 | 23 848 | 87 894 | 84 366 | | 172 261 | 148 413 | 5 465 | 39 478 | 34 012 | |
| 15 | 2025 | | 14 861 | 5 944 | 3 042 | 23 848 | 89 917 | 86 897 | | 176 814 | 152 967 | 4 880 | 36 180 | 31 300 | |
| 16 | 2026 | | 14 861 | 5 944 | 3 042 | 23 848 | 91 988 | 89 504 | | 181 492 | 157 645 | 4 357 | 33 158 | 28 801 | |
| 17 | 2027 | | 14 861 | 5 944 | 3 042 | 23 848 | 94 109 | 92 189 | | 186 298 | 162 450 | 3 890 | 30 389 | 26 499 | |
| 18 | 2028 | | 14 861 | 5 944 | 3 042 | 23 848 | 96 280 | 94 955 | | 191 235 | 167 388 | 3 473 | 27 852 | 24 379 | |
| 19 | 2029 | | 14 861 | 5 944 | 3 042 | 23 848 | 98 504 | 97 804 | | 196 307 | 172 460 | 3 101 | 25 528 | 22 427 | |
| 20 | 2030 | | 14 861 | 5 944 | 3 042 | 23 848 | 100 781 | 100 738 | 254 509 | 456 028 | 432 180 | 2 769 | 52 948 | 50 179 | |
| | | 568 000 | 267 495 | 92 137 | 54 763 | 982 395 | 1 505 534 | 1 427 063 | | 3 187 107 | 2 204 712 | 654 983 | 1 007 203 | 352 220 | |
| | | mille CFA | mille CFA | mille CFA | mille CFA | mille CFA | CFA/m ³ | CFA/m ³ | taux de existant | | | | B/C ratio | 1,54 | |
| | | 2010 couts | 568 000 | 14 861 | 2 972 | 3 042 | 344 | 1 650 | 0,6 | | | | EIRR | 21,05% | |
| | | debut | 2011 | 5% | paiement a bonfontaineur | | | | 0,4 | | | | | | |
| | | fini | 2012 | 95% | couts operation fixe | | mille CFA/an | | | | | | | | |
| | | debut exp | 2013 | | couts operation selon volume | | mille CFA/an (m ³ /j) | | | | | | | | |
| | | fini evaluation | 2030 | | Couts gasoil | | mille CFA/an(m ³ /j) | | | | | | | | |
| | | couts existant | 105 938 | 32 ans de 50 ans | | | | | | | | | | | |
| | | couts existant | 466 773 | 12 ans de 30 ans | | | | | | | | | | | |

System2 AEMV

Analyses 1 : Coûts de maintenance -50% est change condition

| Année | Couts (C) | | | | | C=0+p+q+r+s | Bénéfice (B) | | | c+d | B= a+b+c+d | B-C | discount | 12% | NPV |
|-------|--------------|-----------------|-------------|------------------|-----------|-------------|--------------------|--------------------|------------------|----------------|------------------|---------|-----------|----------|-----|
| | o | p | q | r | s | | a | b | | | | | | | |
| Année | construction | opération | maintenance | emplaceme | risque | Total C | puisard d'eau | transport d'eau | Value existant | Total Bénéfice | Bénéfice - Coûts | NPV-C | NPV-B | NPV | |
| 1 | 2011 | 28 400 | | | | 28 400 | | | | | -28 400 | 28 400 | | -28 400 | |
| 2 | 2012 | 539 600 | | | | 539 600 | | | | | -539 600 | 481 786 | | -481 786 | |
| 3 | 2013 | | 14 861 | 1 486 | 1 521 | 17 868 | 68 523 | 60 948 | | 129 471 | 111 603 | 14 244 | 103 213 | 88 969 | |
| 4 | 2014 | | 14 861 | 1 486 | 1 521 | 17 868 | 70 085 | 62 776 | | 132 861 | 114 993 | 12 718 | 94 568 | 81 850 | |
| 5 | 2015 | | 14 861 | 1 486 | 1 521 | 17 868 | 71 683 | 64 660 | | 136 343 | 118 475 | 11 355 | 86 649 | 75 293 | |
| 6 | 2016 | | 14 861 | 1 486 | 1 521 | 17 868 | 73 320 | 66 600 | | 139 920 | 122 052 | 10 139 | 79 394 | 69 255 | |
| 7 | 2017 | | 14 861 | 1 486 | 1 521 | 17 868 | 74 996 | 68 598 | | 143 593 | 125 725 | 9 053 | 72 749 | 63 696 | |
| 8 | 2018 | | 14 861 | 2 972 | 1 521 | 19 354 | 76 711 | 70 655 | | 147 366 | 128 012 | 8 755 | 66 661 | 57 906 | |
| 9 | 2019 | | 14 861 | 2 972 | 1 521 | 19 354 | 78 467 | 72 775 | | 151 242 | 131 888 | 7 877 | 61 084 | 53 267 | |
| 10 | 2020 | | 14 861 | 2 972 | 1 521 | 19 354 | 80 264 | 74 958 | | 155 223 | 135 869 | 6 919 | 55 975 | 49 996 | |
| 11 | 2021 | | 14 861 | 2 972 | 1 521 | 19 354 | 82 105 | 77 207 | | 159 312 | 139 958 | 6 232 | 51 294 | 45 063 | |
| 12 | 2022 | | 14 861 | 2 972 | 1 521 | 19 354 | 83 989 | 79 523 | | 163 513 | 144 159 | 5 564 | 47 006 | 41 442 | |
| 13 | 2023 | | 14 861 | 2 972 | 1 521 | 19 354 | 85 919 | 81 909 | | 167 828 | 148 474 | 4 968 | 43 077 | 38 109 | |
| 14 | 2024 | | 14 861 | 2 972 | 1 521 | 19 354 | 87 894 | 84 366 | | 172 261 | 152 906 | 4 435 | 39 478 | 35 042 | |
| 15 | 2025 | | 14 861 | 2 972 | 1 521 | 19 354 | 89 917 | 86 897 | | 176 814 | 157 460 | 3 960 | 36 180 | 32 219 | |
| 16 | 2026 | | 14 861 | 2 972 | 1 521 | 19 354 | 91 988 | 89 504 | | 181 492 | 162 138 | 3 536 | 33 158 | 29 622 | |
| 17 | 2027 | | 14 861 | 2 972 | 1 521 | 19 354 | 94 109 | 92 189 | | 186 298 | 166 944 | 3 157 | 30 389 | 27 232 | |
| 18 | 2028 | | 14 861 | 2 972 | 1 521 | 19 354 | 96 280 | 94 955 | | 191 235 | 171 881 | 2 819 | 27 852 | 25 033 | |
| 19 | 2029 | | 14 861 | 2 972 | 1 521 | 19 354 | 98 504 | 97 804 | | 196 307 | 176 953 | 2 517 | 25 528 | 23 011 | |
| 20 | 2030 | | 14 861 | 2 972 | 1 521 | 19 354 | 100 781 | 100 738 | 254 509 | 456 028 | 436 674 | 2 247 | 52 948 | 50 701 | |
| | | 568 000 | 267 495 | 46 068 | 27 382 | 908 945 | 1 505 534 | 1 427 063 | | 3 187 107 | 2 278 162 | 630 681 | 1 007 203 | 376 522 | |
| | | mille CFA | mille CFA | mille CFA | mille CFA | mille CFA | CFA/m ³ | CFA/m ³ | taux de existant | | | | B/C ratio | 1,60 | |
| | | 2010 couts | 568 000 | 14 861 | 1 486 | 1 521 | 344 | 1 650 | 0,6 | | | | EIRR | 21,63% | |
| | | debut | 2 011 | | | | | | 0,4 | | | | | | |
| | | fini | 2 012 | | | | | | | | | | | | |
| | | debut exp | 2 013 | | | | | | | | | | | | |
| | | fini evaluation | 2 030 | | | | | | | | | | | | |
| | | couts existant | 105 938 | 32 ans de 50 ans | | | | | | | | | | | |
| | | couts existant | 466 773 | 12 ans de 30 ans | | | | | | | | | | | |

System2 AEMV Analyses 2 : Coûts de maintenance -50% et Coûts de opération -20% est change condition

| Année | Couts (C) | | | | | C=0+p+q+r+s | Bénéfice (B) | | | c+d | B= a+b+c+d | B-C | discount | 0 | NPV |
|-------|--------------|------------|-------------|-----------|-----------|-------------|--------------------|--------------------|------------------|----------------|------------------|---------|-----------|----------|-----|
| | o | p | q | r | s | | a | b | | | | | | | |
| Année | construction | opération | maintenance | emplaceme | risque | Total C | puisard d'eau | transport d'eau | Value existant | Total Bénéfice | Bénéfice - Coûts | NPV-C | NPV-B | NPV | |
| 1 | 2011 | 28 400 | | | | 28 400 | | | | | -28 400 | 28 400 | | -28 400 | |
| 2 | 2012 | 539 600 | | | | 539 600 | | | | | -539 600 | 481 786 | | -481 786 | |
| 3 | 2013 | | 11 889 | 1 486 | 1 521 | 14 896 | 68 523 | 60 948 | | 129 471 | 114 575 | 11 875 | 103 213 | 91 339 | |
| 4 | 2014 | | 11 889 | 1 486 | 1 521 | 14 896 | 70 085 | 62 776 | | 132 861 | 117 965 | 10 603 | 94 568 | 83 965 | |
| 5 | 2015 | | 11 889 | 1 486 | 1 521 | 14 896 | 71 683 | 64 660 | | 136 343 | 121 447 | 9 467 | 86 649 | 77 182 | |
| 6 | 2016 | | 11 889 | 1 486 | 1 521 | 14 896 | 73 320 | 66 600 | | 139 920 | 125 024 | 8 452 | 79 394 | 70 942 | |
| 7 | 2017 | | 11 889 | 1 486 | 1 521 | 14 896 | 74 996 | 68 598 | | 143 593 | 128 697 | 7 547 | 72 749 | 65 202 | |
| 8 | 2018 | | 11 889 | 2 972 | 1 521 | 16 382 | 76 711 | 70 655 | | 147 366 | 130 984 | 7 410 | 66 661 | 59 251 | |
| 9 | 2019 | | 11 889 | 2 972 | 1 521 | 16 382 | 78 467 | 72 775 | | 151 242 | 134 864 | 6 616 | 61 084 | 54 468 | |
| 10 | 2020 | | 11 889 | 2 972 | 1 521 | 16 382 | 80 264 | 74 958 | | 155 223 | 138 841 | 5 908 | 55 975 | 50 067 | |
| 11 | 2021 | | 11 889 | 2 972 | 1 521 | 16 382 | 82 105 | 77 207 | | 159 312 | 142 930 | 5 275 | 51 294 | 46 020 | |
| 12 | 2022 | | 11 889 | 2 972 | 1 521 | 16 382 | 83 989 | 79 523 | | 163 513 | 147 131 | 4 709 | 47 006 | 42 297 | |
| 13 | 2023 | | 11 889 | 2 972 | 1 521 | 16 382 | 85 919 | 81 909 | | 167 828 | 151 446 | 4 205 | 43 077 | 38 872 | |
| 14 | 2024 | | 11 889 | 2 972 | 1 521 | 16 382 | 87 894 | 84 366 | | 172 261 | 155 879 | 3 754 | 39 478 | 35 723 | |
| 15 | 2025 | | 11 889 | 2 972 | 1 521 | 16 382 | 89 917 | 86 897 | | 176 814 | 160 432 | 3 352 | 36 180 | 32 828 | |
| 16 | 2026 | | 11 889 | 2 972 | 1 521 | 16 382 | 91 988 | 89 504 | | 181 492 | 165 110 | 2 993 | 33 158 | 30 165 | |
| 17 | 2027 | | 11 889 | 2 972 | 1 521 | 16 382 | 94 109 | 92 189 | | 186 298 | 169 916 | 2 672 | 30 389 | 27 717 | |
| 18 | 2028 | | 11 889 | 2 972 | 1 521 | 16 382 | 96 280 | 94 955 | | 191 235 | 174 853 | 2 386 | 27 852 | 25 466 | |
| 19 | 2029 | | 11 889 | 2 972 | 1 521 | 16 382 | 98 504 | 97 804 | | 196 307 | 179 925 | 2 130 | 25 528 | 23 397 | |
| 20 | 2030 | | 11 889 | 2 972 | 1 521 | 16 382 | 100 781 | 100 738 | 254 509 | 456 028 | 439 646 | 1 902 | 52 948 | 51 046 | |
| | | 568 000 | 213 996 | 46 068 | 27 382 | 855 446 | 1 505 534 | 1 427 063 | | 3 187 107 | 2 331 661 | 611 442 | 1 007 203 | 395 761 | |
| | | mille CFA | mille CFA | mille CFA | mille CFA | mille CFA | CFA/m ³ | CFA/m ³ | taux de existant | | | | B/C ratio | 1,65 | |
| | | 2010 couts | 568 000 | 11 889 | 1 486 | 1 521 | 344 | 1 650 | 0,6 | | | | EIRR | 22,12% | |
| | | debut | 2 011 | | | | | | 0,4 | | | | | | |
| | | fini | 2 012 | | | | | | | | | | | | |

System5 AEMV-T

| Année | Coûts (C) | | | | | Bénéfice (B) | | | B-C | | discount | 12% | NPV | |
|-------|-----------------|-----------|------------------------------|-----------|--------------|--------------|------------------------------|--------------------|------------------|----------------|------------------|-----------|-----------|------------|
| Année | o | p | q | r | s | C=0+p+q+r+s | a | b | c+d | B= a+b+c+d | Bénéfice - Coûts | NPV-C | NPV-B | NPV |
| Année | construction | opération | maintenance | emplacem | risque | Total C | puisard d'eau | transport d'eau | Value existant | Total Bénéfice | Bénéfice - Coûts | NPV-C | NPV-B | NPV |
| 1 | 2011 | 259 400 | | | | 259 400 | | | | | -259 400 | 259 400 | | -259 400 |
| 2 | 2012 | 2 853 400 | | | | 2 853 400 | | | | | -2 853 400 | 2 547 679 | | -2 547 679 |
| 3 | 2013 | 2 075 200 | 122 010 | 24 402 | 3 347 | 2 224 959 | 83 493 | 99 086 | | 182 579 | -2 042 380 | 1 772 724 | 145 551 | -1 628 173 |
| 4 | 2014 | | 122 010 | 44 367 | 6 085 | 172 463 | 154 162 | 109 178 | | 263 340 | 90 877 | 122 756 | 187 440 | 64 685 |
| 5 | 2015 | | 221 837 | 44 367 | 6 085 | 272 290 | 157 711 | 112 453 | | 270 164 | -2 126 | 173 045 | 171 694 | -1 351 |
| 6 | 2016 | | 221 837 | 44 367 | 6 085 | 272 290 | 161 345 | 115 827 | | 277 171 | 4 882 | 154 504 | 152 274 | 2 770 |
| 7 | 2017 | | 221 837 | 44 367 | 6 085 | 272 290 | 165 065 | 119 302 | | 284 367 | 12 077 | 137 950 | 144 069 | 6 119 |
| 8 | 2018 | | 221 837 | 88 735 | 6 085 | 316 657 | 168 875 | 122 881 | | 291 756 | -24 901 | 143 240 | 131 976 | -11 264 |
| 9 | 2019 | | 221 837 | 88 735 | 6 085 | 316 657 | 172 777 | 126 567 | | 299 344 | -17 313 | 127 892 | 120 900 | -6 993 |
| 10 | 2020 | | 221 837 | 88 735 | 6 085 | 316 657 | 176 772 | 130 364 | | 307 136 | -9 521 | 114 190 | 110 756 | -3 433 |
| 11 | 2021 | | 221 837 | 88 735 | 6 085 | 316 657 | 180 863 | 134 275 | | 315 138 | -1 519 | 101 955 | 101 466 | -489 |
| 12 | 2022 | | 221 837 | 88 735 | 6 085 | 316 657 | 185 053 | 138 303 | | 323 356 | 6 699 | 91 031 | 92 957 | 1 926 |
| 13 | 2023 | | 221 837 | 88 735 | 6 085 | 316 657 | 189 344 | 142 452 | | 331 796 | 15 139 | 81 278 | 85 164 | 3 886 |
| 14 | 2024 | | 221 837 | 88 735 | 6 085 | 316 657 | 193 738 | 146 726 | | 340 464 | 23 807 | 72 570 | 78 025 | 5 456 |
| 15 | 2025 | | 221 837 | 88 735 | 6 085 | 316 657 | 198 238 | 151 128 | | 349 366 | 32 709 | 64 794 | 71 487 | 6 693 |
| 16 | 2026 | | 221 837 | 88 735 | 6 085 | 316 657 | 202 847 | 155 661 | | 358 509 | 41 852 | 57 852 | 65 498 | 7 646 |
| 17 | 2027 | | 221 837 | 88 735 | 6 085 | 316 657 | 207 568 | 160 331 | | 367 899 | 51 242 | 51 654 | 60 012 | 8 359 |
| 18 | 2028 | | 221 837 | 88 735 | 6 085 | 316 657 | 212 403 | 165 141 | | 377 544 | 60 887 | 46 119 | 54 987 | 8 868 |
| 19 | 2029 | | 221 837 | 88 735 | 6 085 | 316 657 | 217 355 | 170 095 | | 387 451 | 70 794 | 41 178 | 50 384 | 9 206 |
| 20 | 2030 | | 221 837 | 88 735 | 6 085 | 316 657 | 222 427 | 175 198 | 446 289 | 843 915 | 527 258 | 36 766 | 97 984 | 61 218 |
| | | 5 188 000 | 3 793 417 | 1 355 426 | 106 788 | 10 443 631 | 3 250 037 | 2 474 967 | | 6 171 293 | -4 272 338 | 6 199 576 | 1 927 626 | -4 271 951 |
| | | mille CFA | mille CFA | mille CFA | mille CFA | mille CFA | CFA/m ³ | CFA/m ³ | taux de existant | | | B/C ratio | | 0,31 |
| | 2010 couts | 5 188 000 | 221 837 | 44 367 | 6 085 | | 344 | 1 650 | 0,64 | | | EIRR | #DIV/0! | |
| | debut | 2011 | 5% paiement a bonfontaineur | | | | | | 0,4 | | | | | |
| | fini | 2012 | 95% couts operation fixe | | | | mille CFA/an | | | | | | | |
| | debut exp | 2013 | couts operation selon volume | | | | mille CFA/an /m ³ | | | | | | | |
| | fini evaluation | 2030 | | | Coûts gasoil | | mille CFA/an/m ³ | | | | | | | |
| | couts existant | 405 594 | 32 ans de 50 ans | | | | | | | | | | | |
| | couts existant | 466 773 | 12 ans de 30 ans | | | | | | | | | | | |

System5 AEMV-T

Analyses 1: Coûts de maintenance -50% est change condition

| Année | Coûts (C) | | | | | Bénéfice (B) | | | B-C | | discount | 12% | NPV | |
|-------|-----------------|-----------|------------------|-----------|-----------|--------------|--------------------|--------------------|------------------|----------------|------------------|-----------|-----------|------------|
| Année | o | p | q | r | s | C=0+p+q+r+s | a | b | c+d | B= a+b+c+d | Bénéfice - Coûts | NPV-C | NPV-B | NPV |
| Année | construction | opération | maintenance | emplacem | risque | Total C | puisard d'eau | transport d'eau | Value existant | Total Bénéfice | Bénéfice - Coûts | NPV-C | NPV-B | NPV |
| 1 | 2011 | 259 400 | | | | 259 400 | | | | | -259 400 | 259 400 | | -259 400 |
| 2 | 2012 | 2 853 400 | | | | 2 853 400 | | | | | -2 853 400 | 2 547 679 | | -2 547 679 |
| 3 | 2013 | 2 075 200 | 122 010 | 22 184 | 3 042 | 2 222 437 | 83 493 | 99 086 | | 182 579 | -2 039 858 | 1 771 713 | 145 551 | -1 626 162 |
| 4 | 2014 | | 122 010 | 22 184 | 3 042 | 147 237 | 154 162 | 109 178 | | 263 340 | 116 103 | 104 800 | 187 440 | 82 640 |
| 5 | 2015 | | 221 837 | 22 184 | 3 042 | 247 063 | 157 711 | 112 453 | | 270 164 | 23 101 | 157 013 | 171 694 | 14 681 |
| 6 | 2016 | | 221 837 | 22 184 | 3 042 | 247 063 | 161 345 | 115 827 | | 277 171 | 30 108 | 140 190 | 152 274 | 17 084 |
| 7 | 2017 | | 221 837 | 22 184 | 3 042 | 247 063 | 165 065 | 119 302 | | 284 367 | 37 303 | 125 170 | 144 069 | 18 899 |
| 8 | 2018 | | 221 837 | 44 367 | 3 042 | 269 247 | 168 875 | 122 881 | | 291 756 | 22 509 | 121 794 | 131 976 | 10 182 |
| 9 | 2019 | | 221 837 | 44 367 | 3 042 | 269 247 | 172 777 | 126 567 | | 299 344 | 30 097 | 108 744 | 120 900 | 12 155 |
| 10 | 2020 | | 221 837 | 44 367 | 3 042 | 269 247 | 176 772 | 130 364 | | 307 136 | 37 889 | 97 093 | 110 756 | 13 663 |
| 11 | 2021 | | 221 837 | 44 367 | 3 042 | 269 247 | 180 863 | 134 275 | | 315 138 | 45 891 | 86 690 | 101 466 | 14 776 |
| 12 | 2022 | | 221 837 | 44 367 | 3 042 | 269 247 | 185 053 | 138 303 | | 323 356 | 54 109 | 77 402 | 92 957 | 15 555 |
| 13 | 2023 | | 221 837 | 44 367 | 3 042 | 269 247 | 189 344 | 142 452 | | 331 796 | 62 549 | 69 109 | 85 164 | 16 055 |
| 14 | 2024 | | 221 837 | 44 367 | 3 042 | 269 247 | 193 738 | 146 726 | | 340 464 | 71 217 | 61 704 | 78 025 | 16 321 |
| 15 | 2025 | | 221 837 | 44 367 | 3 042 | 269 247 | 198 238 | 151 128 | | 349 366 | 80 119 | 55 093 | 71 487 | 16 394 |
| 16 | 2026 | | 221 837 | 44 367 | 3 042 | 269 247 | 202 847 | 155 661 | | 358 509 | 89 262 | 49 190 | 65 498 | 16 308 |
| 17 | 2027 | | 221 837 | 44 367 | 3 042 | 269 247 | 207 568 | 160 331 | | 367 899 | 98 652 | 43 920 | 60 012 | 16 092 |
| 18 | 2028 | | 221 837 | 44 367 | 3 042 | 269 247 | 212 403 | 165 141 | | 377 544 | 108 297 | 39 214 | 54 987 | 15 773 |
| 19 | 2029 | | 221 837 | 44 367 | 3 042 | 269 247 | 217 355 | 170 095 | | 387 451 | 118 203 | 35 013 | 50 384 | 15 371 |
| 20 | 2030 | | 221 837 | 44 367 | 3 042 | 269 247 | 222 427 | 175 198 | 446 289 | 843 915 | 574 668 | 31 261 | 97 984 | 66 723 |
| | | 5 188 000 | 3 793 417 | 687 695 | 54 763 | 9 723 876 | 3 250 037 | 2 474 967 | | 6 171 293 | -3 552 582 | 5 982 195 | 1 927 626 | -4 054 569 |
| | | mille CFA | mille CFA | mille CFA | mille CFA | mille CFA | CFA/m ³ | CFA/m ³ | taux de existant | | | B/C ratio | | 0,32 |
| | 2010 couts | 5 188 000 | 221 837 | 22 184 | 3 042 | | 344 | 1 650 | 0,6 | | | EIRR | #DIV/0! | |
| | debut | 2 011 | | | | | | | 0,4 | | | | | |
| | fini | 2 012 | | | | | | | | | | | | |
| | debut exp | 2 013 | | | | | | | | | | | | |
| | fini evaluation | 2 030 | | | | | | | | | | | | |
| | couts existant | 405 594 | 32 ans de 50 ans | | | | | | | | | | | |
| | couts existant | 466 773 | 12 ans de 30 ans | | | | | | | | | | | |

System5 AEMV-T

Analyses 2: Coûts de maintenance -50% et Coûts de operation -20% est change condition

| Année | Coûts (C) | | | | | Bénéfice (B) | | | B-C | | discount | 0 | NPV | |
|-------|--------------|-----------|-------------|----------|--------|--------------|---------------|-----------------|----------------|----------------|------------------|-----------|---------|------------|
| Année | o | p | q | r | s | C=0+p+q+r+s | a | b | c+d | B= a+b+c+d | Bénéfice - Coûts | NPV-C | NPV-B | NPV |
| Année | construction | opération | maintenance | emplacem | risque | Total C | puisard d'eau | transport d'eau | Value existant | Total Bénéfice | Bénéfice - Coûts | NPV-C | NPV-B | NPV |
| 1 | 2011 | 259 400 | | | | 259 400 | | | | | -259 400 | 259 400 | | -259 400 |
| 2 | 2012 | 2 853 400 | | | | 2 853 400 | | | | | -2 853 400 | 2 547 679 | | -2 547 679 |
| 3 | 2013 | 2 075 200 | 97 608 | 12 201 | 1 673 | 2 186 683 | 83 493 | 99 086 | | 182 579 | -2 004 104 | 1 743 210 | 145 551 | -1 597 659 |
| 4 | 2014 | | 97 608 | 12 201 | 1 673 | 111 483 | 154 162 | 109 178 | | 263 340 | 151 857 | 79 351 | 187 440 | 108 089 |
| 5 | 2015 | | 177 470 | 22 184 | 3 042 | 202 696 | 157 711 | 112 453 | | 270 164 | 67 468 | 128 817 | 171 694 | 42 877 |
| 6 | 2016 | | 177 470 | 22 184 | 3 042 | 202 696 | 161 345 | 115 827 | | 277 171 | 74 475 | 115 015 | 152 274 | 42 259 |
| 7 | 2017 | | 177 470 | 22 184 | 3 042 | 202 696 | 165 065 | 119 302 | | 284 367 | 81 671 | 102 692 | 144 069 | 41 377 |
| 8 | 2018 | | 177 470 | 44 367 | 3 042 | 224 880 | 168 875 | 122 881 | | 291 756 | 66 876 | 101 724 | 131 976 | 30 251 |
| 9 | 2019 | | 177 470 | 44 367 | 3 042 | 224 880 | 172 777 | 126 567 | | 299 344 | 74 464 | 90 825 | 120 900 | 30 075 |
| 10 | 2020 | | 177 470 | 44 367 | 3 042 | 224 880 | 176 772 | 130 364 | | 307 136 | 82 256 | 81 094 | 110 756 | 29 662 |
| 11 | 2021 | | 177 470 | 44 367 | 3 042 | 224 880 | 180 863 | 134 275 | | 315 138 | 90 258 | 72 405 | 101 466 | 29 061 |
| 12 | 2022 | | 177 470 | 44 367 | 3 042 | 224 880 | 185 053 | 138 303 | | 323 356 | 98 476 | 64 648 | 92 957 | 28 310 |
| 13 | 2023 | | 177 470 | 44 367 | 3 042 | 224 880 | 189 344 | 142 452 | | 331 796 | 106 916 | 57 721 | 85 164 | 27 443 |
| 14 | 2024 | | 177 470 | 44 367 | 3 042 | 224 880 | 193 738 | 146 726 | | 340 464 | 115 584 | 51 537 | 78 025 | 26 489 |
| 15 | 2025 | | 177 470 | 44 367 | 3 042 | 224 880 | 198 238 | 151 128 | | 349 366 | 124 486 | 46 015 | 71 487 | 25 472 |
| 16 | 2026 | | 177 470 | 44 367 | 3 042 | 224 880 | 202 847 | 155 661 | | 358 509 | 133 629 | 41 085 | 65 498 | 24 414 |
| 17 | 2027 | | 177 470 | 44 367 | 3 042 | 224 880 | 207 568 | 160 331 | | 367 899 | 143 020 | 36 683 | 60 012 | 23 330 |
| 18 | 2028 | | 177 470 | 44 367 | 3 042 | 224 880 | 212 403 | 165 141 | | 377 544 | 152 664 | 32 752 | 54 987 | 22 335 |
| 19 | 2029 | | 177 470 | 44 367 | 3 042 | 224 880 | 217 355 | 170 095 | | 387 451 | 162 571 | 29 243 | 50 384 | 21 141 |
| 20 | 2030 | | 177 470 | 44 367 | 3 042 | 224 880 | 222 427 | 175 198 | 446 289 | 843 915 | 619 035 | 26 110 | 97 98 | |

System7 AEMV-ST

| Année | Couts (C) | | | | | Bénéfice (B) | | | | B-C | discount | 12% | NPV | |
|-------|-----------|---------|---------|---------|--------|--------------|---------|---|---------|------------|------------------|---------|---------|----------|
| Année | o | p | q | r | s | C=0+p+q+r+s | a | b | c+d | B= a-b+c+d | Bénéfice - Coûts | NPV-C | NPV-B | NPV |
| 1 | 2011 | 36 000 | | | | 36 000 | | | | | -36 000 | 36 000 | | -36 000 |
| 2 | 2012 | 684 000 | | | | 684 000 | | | | | -684 000 | 610 714 | | -610 714 |
| 3 | 2013 | | 28 883 | 5 777 | 4 508 | 39 167 | 20 639 | | | 20 639 | -18 528 | 31 224 | 16 453 | -14 771 |
| 4 | 2014 | | 28 883 | 5 777 | 4 508 | 39 167 | 21 258 | | | 21 258 | -17 909 | 27 879 | 15 131 | -12 747 |
| 5 | 2015 | | 28 883 | 5 777 | 4 508 | 39 167 | 21 896 | | | 21 896 | -17 272 | 24 892 | 13 915 | -10 976 |
| 6 | 2016 | | 28 883 | 5 777 | 4 508 | 39 167 | 22 553 | | | 22 553 | -16 615 | 22 225 | 12 797 | -9 428 |
| 7 | 2017 | | 28 883 | 5 777 | 4 508 | 39 167 | 23 229 | | | 23 229 | -15 938 | 19 843 | 11 769 | -8 075 |
| 8 | 2018 | | 28 883 | 11 553 | 4 508 | 44 944 | 23 926 | | | 23 926 | -21 018 | 20 330 | 10 823 | -9 507 |
| 9 | 2019 | | 28 883 | 11 553 | 4 508 | 44 944 | 24 644 | | | 24 644 | -20 300 | 18 152 | 9 953 | -8 199 |
| 10 | 2020 | | 28 883 | 11 553 | 4 508 | 44 944 | 25 383 | | | 25 383 | -19 561 | 16 207 | 9 154 | -7 054 |
| 11 | 2021 | | 28 883 | 11 553 | 4 508 | 44 944 | 26 145 | | | 26 145 | -18 799 | 14 471 | 8 418 | -6 053 |
| 12 | 2022 | | 28 883 | 11 553 | 4 508 | 44 944 | 26 929 | | | 26 929 | -18 015 | 12 920 | 7 742 | -5 179 |
| 13 | 2023 | | 28 883 | 11 553 | 4 508 | 44 944 | 27 737 | | | 27 737 | -17 207 | 11 536 | 7 119 | -4 417 |
| 14 | 2024 | | 28 883 | 11 553 | 4 508 | 44 944 | 28 569 | | | 28 569 | -16 375 | 10 300 | 6 547 | -3 753 |
| 15 | 2025 | | 28 883 | 11 553 | 4 508 | 44 944 | 29 426 | | | 29 426 | -15 518 | 9 196 | 6 021 | -3 175 |
| 16 | 2026 | | 28 883 | 11 553 | 4 508 | 44 944 | 30 309 | | | 30 309 | -14 635 | 8 211 | 5 537 | -2 674 |
| 17 | 2027 | | 28 883 | 11 553 | 4 508 | 44 944 | 31 218 | | | 31 218 | -13 726 | 7 331 | 5 092 | -2 239 |
| 18 | 2028 | | 28 883 | 11 553 | 4 508 | 44 944 | 32 155 | | | 32 155 | -12 789 | 6 546 | 4 683 | -1 863 |
| 19 | 2029 | | 28 883 | 11 553 | 4 508 | 44 944 | 33 120 | | | 33 120 | -11 824 | 5 845 | 4 307 | -1 538 |
| 20 | 2030 | | 28 883 | 11 553 | 4 508 | 44 944 | 34 113 | | 234 490 | 268 603 | 223 659 | 5 218 | 31 187 | 25 968 |
| | | 720 000 | 519 891 | 179 074 | 81 145 | 1 500 110 | 483 252 | | | 717 741 | -782 369 | 919 041 | 186 649 | -732 392 |

| | | | | | | | | | | | | | | |
|-----------------|-----------|------------------|------------------------------|-----------|--------------|-----------|--------------------------------|--------------------|------------------|--|-----------|--|---------|------|
| mille CFA | mille CFA | mille CFA | mille CFA | mille CFA | mille CFA | mille CFA | CFA/m ³ | CFA/m ³ | taux de existant | | B/C ratio | | | 0,20 |
| 2010 couts | 720 000 | 28 883 | 5 777 | 4 508 | | | 344 | 1650 | 0,64 | | EIRR | | #DIV/0! | |
| debut | 2011 | 5% | paiement a bonfontaineur | | | | mille CFA/an | | 0,4 | | | | | |
| fini | 2012 | 95% | couts opération fixe | | | | mille CFA/an | | | | | | | |
| debut exp | 2013 | | couts opération selon volume | | | | mille CFA/an /m ³ j | | | | | | | |
| fini évaluation | 2030 | | | | Couts gasoil | | mille CFA/an/m ³ j | | | | | | | |
| couts existant | 74 657 | 32 ans de 50 ans | | | | | | | | | | | | |
| couts existant | 466 773 | 12 ans de 30 ans | | | | | | | | | | | | |

System7 AEMV-ST

Analyses 1: Cout de maintenance -50% est change condition

| Année | Couts (C) | | | | | Bénéfice (B) | | | | B-C | discount | 12% | NPV | |
|-------|-----------|---------|---------|--------|--------|--------------|---------|---|---------|------------|------------------|---------|---------|----------|
| Année | o | p | q | r | s | C=0+p+q+r+s | a | b | c+d | B= a-b+c+d | Bénéfice - Coûts | NPV-C | NPV-B | NPV |
| 1 | 2011 | 36 000 | | | | 36 000 | | | | | -36 000 | 36 000 | | -36 000 |
| 2 | 2012 | 684 000 | | | | 684 000 | | | | | -684 000 | 610 714 | | -610 714 |
| 3 | 2013 | | 28 883 | 2 888 | 2 254 | 34 025 | 20 639 | | | 20 639 | -13 386 | 27 125 | 16 453 | -10 671 |
| 4 | 2014 | | 28 883 | 2 888 | 2 254 | 34 025 | 21 258 | | | 21 258 | -12 767 | 24 218 | 15 131 | -9 087 |
| 5 | 2015 | | 28 883 | 2 888 | 2 254 | 34 025 | 21 896 | | | 21 896 | -12 129 | 21 624 | 13 915 | -7 708 |
| 6 | 2016 | | 28 883 | 2 888 | 2 254 | 34 025 | 22 553 | | | 22 553 | -11 472 | 19 307 | 12 797 | -6 510 |
| 7 | 2017 | | 28 883 | 2 888 | 2 254 | 34 025 | 23 229 | | | 23 229 | -10 796 | 17 238 | 11 769 | -5 469 |
| 8 | 2018 | | 28 883 | 5 777 | 2 254 | 36 913 | 23 926 | | | 23 926 | -12 987 | 16 698 | 10 823 | -5 875 |
| 9 | 2019 | | 28 883 | 5 777 | 2 254 | 36 913 | 24 644 | | | 24 644 | -12 269 | 14 909 | 9 953 | -4 955 |
| 10 | 2020 | | 28 883 | 5 777 | 2 254 | 36 913 | 25 383 | | | 25 383 | -11 530 | 13 311 | 9 154 | -4 158 |
| 11 | 2021 | | 28 883 | 5 777 | 2 254 | 36 913 | 26 145 | | | 26 145 | -10 769 | 11 885 | 8 418 | -3 467 |
| 12 | 2022 | | 28 883 | 5 777 | 2 254 | 36 913 | 26 929 | | | 26 929 | -9 984 | 10 612 | 7 742 | -2 870 |
| 13 | 2023 | | 28 883 | 5 777 | 2 254 | 36 913 | 27 737 | | | 27 737 | -9 176 | 9 475 | 7 119 | -2 355 |
| 14 | 2024 | | 28 883 | 5 777 | 2 254 | 36 913 | 28 569 | | | 28 569 | -8 344 | 8 460 | 6 547 | -1 912 |
| 15 | 2025 | | 28 883 | 5 777 | 2 254 | 36 913 | 29 426 | | | 29 426 | -7 487 | 7 553 | 6 021 | -1 532 |
| 16 | 2026 | | 28 883 | 5 777 | 2 254 | 36 913 | 30 309 | | | 30 309 | -6 604 | 6 744 | 5 537 | -1 207 |
| 17 | 2027 | | 28 883 | 5 777 | 2 254 | 36 913 | 31 218 | | | 31 218 | -5 695 | 6 021 | 5 092 | -929 |
| 18 | 2028 | | 28 883 | 5 777 | 2 254 | 36 913 | 32 155 | | | 32 155 | -4 758 | 5 376 | 4 683 | -693 |
| 19 | 2029 | | 28 883 | 5 777 | 2 254 | 36 913 | 33 120 | | | 33 120 | -3 794 | 4 800 | 4 307 | -493 |
| 20 | 2030 | | 28 883 | 5 777 | 2 254 | 36 913 | 34 113 | | 234 490 | 231 689 | 231 689 | 4 286 | 31 187 | 26 901 |
| | | 720 000 | 519 891 | 89 537 | 40 573 | 1 370 001 | 483 252 | | | 717 741 | -652 259 | 876 356 | 186 649 | -689 707 |

| | | | | | | | | | | | | | | |
|-----------------|-----------|------------------|-----------|-----------|-----------|-----------|--------------------|--------------------|------------------|--|-----------|--|---------|------|
| mille CFA | mille CFA | mille CFA | mille CFA | mille CFA | mille CFA | mille CFA | CFA/m ³ | CFA/m ³ | taux de existant | | B/C ratio | | | 0,21 |
| 2010 couts | 720 000 | 28 883 | 2 888 | 2 254 | | | 344 | 1 650 | 0,6 | | EIRR | | #DIV/0! | |
| debut | 2 011 | | | | | | | | | | | | | |
| fini | 2 012 | | | | | | | | 0,4 | | | | | |
| debut exp | 2 013 | | | | | | | | | | | | | |
| fini évaluation | 2 030 | | | | | | | | | | | | | |
| couts existant | 74 657 | 32 ans de 50 ans | | | | | | | | | | | | |
| couts existant | 466 773 | 12 ans de 30 ans | | | | | | | | | | | | |

System7 AEMV-ST

Analyses 2: Cout de maintenance -50% et Cout de opération -20% est change condition

| Année | Couts (C) | | | | | Bénéfice (B) | | | | B-C | discount | 0 | NPV | |
|-------|-----------|---------|---------|--------|--------|--------------|---------|---|---------|------------|------------------|---------|---------|----------|
| Année | o | p | q | r | s | C=0+p+q+r+s | a | b | c+d | B= a-b+c+d | Bénéfice - Coûts | NPV-C | NPV-B | NPV |
| 1 | 2011 | 36 000 | | | | 36 000 | | | | | -36 000 | 36 000 | | -36 000 |
| 2 | 2012 | 684 000 | | | | 684 000 | | | | | -684 000 | 610 714 | | -610 714 |
| 3 | 2013 | | 23 106 | 2 888 | 2 254 | 28 249 | 20 639 | | | 20 639 | -7 610 | 22 520 | 16 453 | -6 066 |
| 4 | 2014 | | 23 106 | 2 888 | 2 254 | 28 249 | 21 258 | | | 21 258 | -6 990 | 20 107 | 15 131 | -4 976 |
| 5 | 2015 | | 23 106 | 2 888 | 2 254 | 28 249 | 21 896 | | | 21 896 | -6 353 | 17 952 | 13 915 | -4 037 |
| 6 | 2016 | | 23 106 | 2 888 | 2 254 | 28 249 | 22 553 | | | 22 553 | -5 696 | 16 029 | 12 797 | -3 222 |
| 7 | 2017 | | 23 106 | 2 888 | 2 254 | 28 249 | 23 229 | | | 23 229 | -5 019 | 14 312 | 11 769 | -2 543 |
| 8 | 2018 | | 23 106 | 5 777 | 2 254 | 31 137 | 23 926 | | | 23 926 | -7 211 | 14 085 | 10 823 | -3 262 |
| 9 | 2019 | | 23 106 | 5 777 | 2 254 | 31 137 | 24 644 | | | 24 644 | -6 493 | 12 576 | 9 953 | -2 622 |
| 10 | 2020 | | 23 106 | 5 777 | 2 254 | 31 137 | 25 383 | | | 25 383 | -5 753 | 11 228 | 9 154 | -2 075 |
| 11 | 2021 | | 23 106 | 5 777 | 2 254 | 31 137 | 26 145 | | | 26 145 | -4 992 | 10 025 | 8 418 | -1 607 |
| 12 | 2022 | | 23 106 | 5 777 | 2 254 | 31 137 | 26 929 | | | 26 929 | -4 208 | 8 951 | 7 742 | -1 210 |
| 13 | 2023 | | 23 106 | 5 777 | 2 254 | 31 137 | 27 737 | | | 27 737 | -3 400 | 7 992 | 7 119 | -873 |
| 14 | 2024 | | 23 106 | 5 777 | 2 254 | 31 137 | 28 569 | | | 28 569 | -2 568 | 7 136 | 6 547 | -588 |
| 15 | 2025 | | 23 106 | 5 777 | 2 254 | 31 137 | 29 426 | | | 29 426 | -1 711 | 6 371 | 6 021 | -350 |
| 16 | 2026 | | 23 106 | 5 777 | 2 254 | 31 137 | 30 309 | | | 30 309 | -828 | 5 689 | 5 537 | -151 |
| 17 | 2027 | | 23 106 | 5 777 | 2 254 | 31 137 | 31 218 | | | 31 218 | 82 | 5 079 | 5 092 | 13 |
| 18 | 2028 | | 23 106 | 5 777 | 2 254 | 31 137 | 32 155 | | | 32 155 | 1 018 | 4 535 | 4 683 | 148 |
| 19 | 2029 | | 23 106 | 5 777 | 2 254 | 31 137 | 33 120 | | | 33 120 | 1 983 | 4 049 | 4 307 | 258 |
| 20 | 2030 | | 23 106 | 5 777 | 2 254 | 31 137 | 34 113 | | 234 490 | 266 603 | 237 466 | 3 615 | 31 187 | 27 571 |
| | | 720 000 | 416 913 | 89 537 | 40 573 | 1 266 022 | 483 252 | | | 717 741 | -548 281 | 838 965 | 186 649 | -652 315 |

| | | | | | | | | | | | | | | |
|-----------------|-----------|------------------|-----------|-----------|-----------|-----------|--------------------|--------------------|------------------|--|-----------|--|---------|------|
| mille CFA | mille CFA | mille CFA | mille CFA | mille CFA | mille CFA | mille CFA | CFA/m ³ | CFA/m ³ | taux de existant | | B/C ratio | | | 0,22 |
| 2010 couts | 720 000 | 23 106 | 2 888 | 2 254 | | | 344 | 1 650 | 0,6 | | EIRR | | #DIV/0! | |
| debut | 2 011 | | | | | | | | | | | | | |
| fini | 2 012 | | | | | | | | 0,4 | | | | | |
| debut exp | 2 013 | | | | | | | | | | | | | |
| fini évaluation | 2 030 | | | | | | | | | | | | | |
| couts existant | 74 657 | 32 ans de 50 ans | | | | | | | | | | | | |
| couts existant | 466 773 | 12 ans de 30 ans | | | | | | | | | | | | |

System8 AEMV-FSS

| Année | Couts (C) | | | | | Bénéfice (B) | | | | B-C | discount | 12% | NPV | |
|-------|--------------|-----------|-------------|-----------|--------|--------------|---------------|------------|----------------|----------------|------------------|---------|---------|----------|
| Année | o | p | q | r | s | C=0+p+q+r+s | a | b | c+d | B= a+b+c+d | Bénéfice - Coûts | NPV-C | NPV-B | NPV |
| | construction | opération | maintenance | emplaceme | risque | Total C | puisard d'eau | nsport d'e | Value existant | Total Bénéfice | | | | |
| 1 | 2011 | 28 750 | | | | 28 750 | | | | | -28 750 | 28 750 | | -28 750 |
| 2 | 2012 | 546 250 | | | | 546 250 | | | | | -546 250 | 487 723 | | -487 723 |
| 3 | 2013 | | 17 126 | 3 425 | 3 042 | 23 593 | 17 036 | 3 606 | | 20 643 | -2 951 | 18 809 | 16 456 | -2 352 |
| 4 | 2014 | | 17 126 | 3 425 | 3 042 | 23 593 | 17 547 | 3 715 | | 21 262 | -2 331 | 16 793 | 15 134 | -1 660 |
| 5 | 2015 | | 17 126 | 3 425 | 3 042 | 23 593 | 18 074 | 3 826 | | 21 900 | -1 694 | 14 994 | 13 918 | -1 076 |
| 6 | 2016 | | 17 126 | 3 425 | 3 042 | 23 593 | 18 616 | 3 941 | | 22 557 | -1 037 | 13 388 | 12 799 | -588 |
| 7 | 2017 | | 17 126 | 3 425 | 3 042 | 23 593 | 19 175 | 4 059 | | 23 234 | -360 | 11 953 | 11 771 | -182 |
| 8 | 2018 | | 17 126 | 6 850 | 3 042 | 27 019 | 19 750 | 4 181 | | 23 931 | -3 088 | 12 222 | 10 825 | -1 397 |
| 9 | 2019 | | 17 126 | 6 850 | 3 042 | 27 019 | 20 342 | 4 306 | | 24 648 | -2 370 | 10 912 | 9 955 | -957 |
| 10 | 2020 | | 17 126 | 6 850 | 3 042 | 27 019 | 20 952 | 4 435 | | 25 388 | -1 631 | 9 743 | 9 155 | -588 |
| 11 | 2021 | | 17 126 | 6 850 | 3 042 | 27 019 | 21 581 | 4 568 | | 26 150 | -869 | 8 699 | 8 419 | -280 |
| 12 | 2022 | | 17 126 | 6 850 | 3 042 | 27 019 | 22 229 | 4 706 | | 26 934 | -85 | 7 767 | 7 743 | -24 |
| 13 | 2023 | | 17 126 | 6 850 | 3 042 | 27 019 | 22 895 | 4 847 | | 27 742 | 723 | 6 935 | 7 121 | 186 |
| 14 | 2024 | | 17 126 | 6 850 | 3 042 | 27 019 | 23 582 | 4 992 | | 28 574 | 1 556 | 6 192 | 6 548 | 357 |
| 15 | 2025 | | 17 126 | 6 850 | 3 042 | 27 019 | 24 290 | 5 142 | | 29 432 | 2 413 | 5 529 | 6 022 | 494 |
| 16 | 2026 | | 17 126 | 6 850 | 3 042 | 27 019 | 25 018 | 5 296 | | 30 314 | 3 296 | 4 936 | 5 538 | 602 |
| 17 | 2027 | | 17 126 | 6 850 | 3 042 | 27 019 | 25 769 | 5 455 | | 31 224 | 4 205 | 4 407 | 5 093 | 686 |
| 18 | 2028 | | 17 126 | 6 850 | 3 042 | 27 019 | 26 542 | 5 619 | | 32 161 | 5 142 | 3 935 | 4 684 | 749 |
| 19 | 2029 | | 17 126 | 6 850 | 3 042 | 27 019 | 27 338 | 5 787 | | 33 125 | 6 107 | 3 513 | 4 308 | 794 |
| 20 | 2030 | | 17 126 | 6 850 | 3 042 | 27 019 | 28 158 | 5 961 | 233 915 | 268 035 | 241 016 | 3 137 | 31 121 | 27 984 |
| | 575 000 | 308 266 | 106 180 | 54 763 | | 1 044 210 | 398 895 | 84 442 | | 717 252 | -326 957 | 680 339 | 186 611 | -493 728 |

mille CFA mille CFA mille CFA mille CFA mille CFA mille CFA CFA/m³ CFA/m³ taux de existant B/C ratio
 2010 couts 575 000 17 126 3 425 3 042 344 1650 0,64 EIRR #DIV/0!
 debout 2011 5% paiement a bonfontaineur mille CFA/an
 fini 2012 95% couts opération fixe mille CFA/an
 debout exp 2013 couts opération selon volume mille CFA/an /m³/j
 fini évaluation 2030 couts gasoil mille CFA/an/m³/j
 couts existant 73 760 32 ans de 50 ans
 couts existant 466 773 12 ans de 30 ans

System8 AEMV-FSS

Analyses 1: Cout de maintenance -50% est change condition

| Année | Couts (C) | | | | | Bénéfice (B) | | | | B-C | discount | 12% | NPV | |
|-------|--------------|-----------|-------------|-----------|--------|--------------|---------------|------------|----------------|----------------|------------------|---------|---------|----------|
| Année | o | p | q | r | s | C=0+p+q+r+s | a | b | c+d | B= a+b+c+d | Bénéfice - Coûts | NPV-C | NPV-B | NPV |
| | construction | opération | maintenance | emplaceme | risque | Total C | puisard d'eau | nsport d'e | Value existant | Total Bénéfice | | | | |
| 1 | 2011 | 28 750 | | | | 28 750 | | | | | -28 750 | 28 750 | | -28 750 |
| 2 | 2012 | 546 250 | | | | 546 250 | | | | | -546 250 | 487 723 | | -487 723 |
| 3 | 2013 | | 17 126 | 1 713 | 1 521 | 20 360 | 17 036 | 3 606 | | 20 643 | 283 | 16 231 | 16 456 | 226 |
| 4 | 2014 | | 17 126 | 1 713 | 1 521 | 20 360 | 17 547 | 3 715 | | 21 262 | 902 | 14 492 | 15 134 | 642 |
| 5 | 2015 | | 17 126 | 1 713 | 1 521 | 20 360 | 18 074 | 3 826 | | 21 900 | 1 540 | 12 939 | 13 918 | 979 |
| 6 | 2016 | | 17 126 | 1 713 | 1 521 | 20 360 | 18 616 | 3 941 | | 22 557 | 2 197 | 11 553 | 12 799 | 1 247 |
| 7 | 2017 | | 17 126 | 1 713 | 1 521 | 20 360 | 19 175 | 4 059 | | 23 234 | 2 874 | 10 315 | 11 771 | 1 456 |
| 8 | 2018 | | 17 126 | 3 425 | 1 521 | 22 072 | 19 750 | 4 181 | | 23 931 | 1 858 | 9 984 | 10 825 | 841 |
| 9 | 2019 | | 17 126 | 3 425 | 1 521 | 22 072 | 20 342 | 4 306 | | 24 648 | 2 576 | 8 915 | 9 955 | 1 040 |
| 10 | 2020 | | 17 126 | 3 425 | 1 521 | 22 072 | 20 952 | 4 435 | | 25 388 | 3 316 | 7 959 | 9 155 | 1 196 |
| 11 | 2021 | | 17 126 | 3 425 | 1 521 | 22 072 | 21 581 | 4 568 | | 26 150 | 4 077 | 7 107 | 8 419 | 1 313 |
| 12 | 2022 | | 17 126 | 3 425 | 1 521 | 22 072 | 22 229 | 4 706 | | 26 934 | 4 862 | 6 345 | 7 743 | 1 398 |
| 13 | 2023 | | 17 126 | 3 425 | 1 521 | 22 072 | 22 895 | 4 847 | | 27 742 | 5 670 | 5 665 | 7 121 | 1 455 |
| 14 | 2024 | | 17 126 | 3 425 | 1 521 | 22 072 | 23 582 | 4 992 | | 28 574 | 6 502 | 5 058 | 6 548 | 1 490 |
| 15 | 2025 | | 17 126 | 3 425 | 1 521 | 22 072 | 24 290 | 5 142 | | 29 432 | 7 359 | 4 516 | 6 022 | 1 506 |
| 16 | 2026 | | 17 126 | 3 425 | 1 521 | 22 072 | 25 018 | 5 296 | | 30 314 | 8 242 | 4 033 | 5 538 | 1 506 |
| 17 | 2027 | | 17 126 | 3 425 | 1 521 | 22 072 | 25 769 | 5 455 | | 31 224 | 9 152 | 3 600 | 5 093 | 1 493 |
| 18 | 2028 | | 17 126 | 3 425 | 1 521 | 22 072 | 26 542 | 5 619 | | 32 161 | 10 088 | 3 215 | 4 684 | 1 469 |
| 19 | 2029 | | 17 126 | 3 425 | 1 521 | 22 072 | 27 338 | 5 787 | | 33 125 | 11 053 | 2 870 | 4 308 | 1 437 |
| 20 | 2030 | | 17 126 | 3 425 | 1 521 | 22 072 | 28 158 | 5 961 | 233 915 | 268 035 | 245 962 | 2 563 | 31 121 | 28 558 |
| | 575 000 | 308 266 | 53 090 | 27 382 | | 963 738 | 398 895 | 84 442 | | 717 252 | -246 486 | 653 833 | 186 611 | -467 222 |

mille CFA mille CFA mille CFA mille CFA mille CFA mille CFA CFA/m³ CFA/m³ taux de existant B/C ratio
 2010 couts 575 000 17 126 1 713 1 521 344 1 650 0,6 EIRR #NUM!
 debout 2 011
 fini 2 012
 debout exp 2 013
 fini évaluation 2 030
 couts existant 73 760 32 ans de 50 ans
 couts existant 466 773 12 ans de 30 ans

System8 AEMV-FSS

Analyses 2: Cout de maintenance -50% et Cout de opération -20% est change condition

| Année | Couts (C) | | | | | Bénéfice (B) | | | | B-C | discount | 0 | NPV | |
|-------|--------------|-----------|-------------|-----------|--------|--------------|---------------|------------|----------------|----------------|------------------|---------|---------|----------|
| Année | o | p | q | r | s | C=0+p+q+r+s | a | b | c+d | B= a+b+c+d | Bénéfice - Coûts | NPV-C | NPV-B | NPV |
| | construction | opération | maintenance | emplaceme | risque | Total C | puisard d'eau | nsport d'e | Value existant | Total Bénéfice | | | | |
| 1 | 2011 | 28 750 | | | | 28 750 | | | | | -28 750 | 28 750 | | -28 750 |
| 2 | 2012 | 546 250 | | | | 546 250 | | | | | -546 250 | 487 723 | | -487 723 |
| 3 | 2013 | | 13 701 | 1 713 | 1 521 | 16 934 | 17 036 | 3 606 | | 20 643 | 3 708 | 13 500 | 16 456 | 2 956 |
| 4 | 2014 | | 13 701 | 1 713 | 1 521 | 16 934 | 17 547 | 3 715 | | 21 262 | 4 327 | 12 054 | 15 134 | 3 080 |
| 5 | 2015 | | 13 701 | 1 713 | 1 521 | 16 934 | 18 074 | 3 826 | | 21 900 | 4 965 | 10 762 | 13 918 | 3 156 |
| 6 | 2016 | | 13 701 | 1 713 | 1 521 | 16 934 | 18 616 | 3 941 | | 22 557 | 5 622 | 9 609 | 12 799 | 3 190 |
| 7 | 2017 | | 13 701 | 1 713 | 1 521 | 16 934 | 19 175 | 4 059 | | 23 234 | 6 299 | 8 580 | 11 771 | 3 191 |
| 8 | 2018 | | 13 701 | 3 425 | 1 521 | 18 647 | 19 750 | 4 181 | | 23 931 | 5 283 | 8 435 | 10 825 | 2 390 |
| 9 | 2019 | | 13 701 | 3 425 | 1 521 | 18 647 | 20 342 | 4 306 | | 24 648 | 6 001 | 7 531 | 9 955 | 2 424 |
| 10 | 2020 | | 13 701 | 3 425 | 1 521 | 18 647 | 20 952 | 4 435 | | 25 388 | 6 741 | 6 724 | 9 155 | 2 431 |
| 11 | 2021 | | 13 701 | 3 425 | 1 521 | 18 647 | 21 581 | 4 568 | | 26 150 | 7 502 | 6 004 | 8 419 | 2 416 |
| 12 | 2022 | | 13 701 | 3 425 | 1 521 | 18 647 | 22 229 | 4 706 | | 26 934 | 8 287 | 5 361 | 7 743 | 2 382 |
| 13 | 2023 | | 13 701 | 3 425 | 1 521 | 18 647 | 22 895 | 4 847 | | 27 742 | 9 095 | 4 786 | 7 121 | 2 334 |
| 14 | 2024 | | 13 701 | 3 425 | 1 521 | 18 647 | 23 582 | 4 992 | | 28 574 | 9 927 | 4 273 | 6 548 | 2 275 |
| 15 | 2025 | | 13 701 | 3 425 | 1 521 | 18 647 | 24 290 | 5 142 | | 29 432 | 10 784 | 3 816 | 6 022 | 2 207 |
| 16 | 2026 | | 13 701 | 3 425 | 1 521 | 18 647 | 25 018 | 5 296 | | 30 314 | 11 667 | 3 407 | 5 538 | 2 132 |
| 17 | 2027 | | 13 701 | 3 425 | 1 521 | 18 647 | 25 769 | 5 455 | | 31 224 | 12 577 | 3 042 | 5 093 | 2 052 |
| 18 | 2028 | | 13 701 | 3 425 | 1 521 | 18 647 | 26 542 | 5 619 | | 32 161 | 13 514 | 2 716 | 4 684 | 1 968 |
| 19 | 2029 | | 13 701 | 3 425 | 1 521 | 18 647 | 27 338 | 5 787 | | 33 125 | 14 478 | 2 425 | 4 308 | 1 883 |
| 20 | 2030 | | 13 701 | 3 425 | 1 521 | 18 647 | 28 158 | 5 961 | 233 915 | 268 035 | 249 387 | 2 165 | 31 121 | 28 956 |
| | 575 000 | 246 613 | 53 090 | 27 382 | | 902 085 | 398 895 | 84 442 | | 717 252 | -184 832 | 631 662 | 186 611 | -445 051 |

mille CFA mille CFA mille CFA mille CFA mille CFA mille CFA CFA/m³ CFA/m³ taux de existant B/C ratio
 2010 couts 575 000 13 701 1 713 1 521 344 1 650 0,6 EIRR #NUM!
 debout 2 011
 fini 2 012
 debout exp 2 013
 fini évaluation 2 030
 couts existant 73 760 32 ans de 50 ans
 couts existant 466 773 12 ans de 30 ans

System9 AEMV-T

| Année | Couts (C) | | | | | Bénéfice (B) | | | | B-C | discount | 12% | NPV | | |
|-------|-----------------|-----------|------------------------------|-----------|-----------|--------------|---------------------------------|--------------------|------------------|----------------|------------------|-----------|-----------|------------|--|
| Année | o | p | q | r | s | C=p+q+r+s | a | b | c+d | B= a+b+c+d | Bénéfice - Coûts | NPV-C | NPV-B | NPV | |
| Année | construction | opération | maintenance | emplaceme | risque | Total C | puisard d'eau | transport d'eau | Value existant | Total Bénéfice | | | | | |
| 1 | 2011 | 238 900 | | | | 238 900 | | | | | -238 900 | 238 900 | | -238 900 | |
| 2 | 2012 | 4 539 100 | | | | 4 539 100 | | | | | -4 539 100 | 4 052 768 | | -4 052 768 | |
| 3 | 2013 | | 208 595 | 41 719 | 3 042 | 253 356 | 191 923 | 165 714 | | 357 636 | 104 280 | 201 974 | 285 106 | 83 132 | |
| 4 | 2014 | | 208 595 | 41 719 | 3 042 | 253 356 | 196 297 | 170 685 | | 366 982 | 113 626 | 180 334 | 261 211 | 80 877 | |
| 5 | 2015 | | 208 595 | 41 719 | 3 042 | 253 356 | 200 775 | 175 806 | | 376 580 | 123 224 | 161 012 | 239 324 | 78 311 | |
| 6 | 2016 | | 208 595 | 41 719 | 3 042 | 253 356 | 205 359 | 181 080 | | 386 438 | 133 082 | 143 761 | 219 276 | 75 514 | |
| 7 | 2017 | | 208 595 | 41 719 | 3 042 | 253 356 | 210 051 | 186 512 | | 396 563 | 143 207 | 128 358 | 200 911 | 72 553 | |
| 8 | 2018 | | 208 595 | 83 438 | 3 042 | 295 075 | 214 855 | 192 108 | | 406 963 | 111 888 | 133 477 | 184 089 | 50 612 | |
| 9 | 2019 | | 208 595 | 83 438 | 3 042 | 295 075 | 219 774 | 197 871 | | 417 644 | 122 569 | 119 176 | 168 680 | 49 504 | |
| 10 | 2020 | | 208 595 | 83 438 | 3 042 | 295 075 | 224 809 | 203 807 | | 428 616 | 133 540 | 106 407 | 154 563 | 48 156 | |
| 11 | 2021 | | 208 595 | 83 438 | 3 042 | 295 075 | 229 964 | 209 921 | | 439 885 | 144 810 | 95 006 | 141 631 | 46 625 | |
| 12 | 2022 | | 208 595 | 83 438 | 3 042 | 295 075 | 235 242 | 216 219 | | 451 461 | 156 385 | 84 827 | 129 784 | 44 957 | |
| 13 | 2023 | | 208 595 | 83 438 | 3 042 | 295 075 | 240 646 | 222 705 | | 463 351 | 168 276 | 75 738 | 118 931 | 43 192 | |
| 14 | 2024 | | 208 595 | 83 438 | 3 042 | 295 075 | 246 179 | 229 386 | | 475 565 | 180 490 | 67 624 | 108 987 | 41 364 | |
| 15 | 2025 | | 208 595 | 83 438 | 3 042 | 295 075 | 251 844 | 236 268 | | 488 112 | 193 037 | 60 378 | 99 877 | 39 499 | |
| 16 | 2026 | | 208 595 | 83 438 | 3 042 | 295 075 | 257 645 | 243 356 | | 501 001 | 205 926 | 53 909 | 91 531 | 37 622 | |
| 17 | 2027 | | 208 595 | 83 438 | 3 042 | 295 075 | 263 584 | 250 657 | | 514 241 | 219 166 | 48 133 | 83 884 | 35 751 | |
| 18 | 2028 | | 208 595 | 83 438 | 3 042 | 295 075 | 269 666 | 258 176 | | 527 843 | 232 768 | 42 976 | 76 877 | 33 901 | |
| 19 | 2029 | | 208 595 | 83 438 | 3 042 | 295 075 | 275 895 | 265 922 | | 541 816 | 246 741 | 38 371 | 70 458 | 32 086 | |
| 20 | 2030 | | 208 595 | 83 438 | 3 042 | 295 075 | 282 272 | 273 899 | 381 380 | 937 552 | 642 477 | 34 260 | 108 856 | 74 596 | |
| | | 4 778 000 | 3 754 707 | 1 293 288 | 54 763 | 9 880 758 | 4 216 778 | 3 880 092 | | 8 478 250 | -1 402 508 | 6 067 391 | 2 743 975 | -3 323 416 | |
| | mille CFA | mille CFA | mille CFA | mille CFA | mille CFA | mille CFA | CFA/m ³ | CFA/m ³ | taux de existant | | | B/C ratio | | 0,45 | |
| | 2010 couts | 4 778 000 | 208 595 | 41 719 | 3 042 | | 344 | 1650 | 0,64 | | | EIRR | | -2,81% | |
| | debut | 2011 | 5% paiement a bonfontaineur | | | | | | 0,4 | | | | | | |
| | fini | 2012 | 95% couts operation fixe | | | | mille CFA/an | | | | | | | | |
| | debut exp | 2013 | couts operation selon volume | | | | mille CFA/an /m ³ /j | | | | | | | | |
| | fini evaluation | 2030 | Couts gazoil | | | | mille CFA/an/m ³ /j | | | | | | | | |
| | couts existant | 304 173 | 32 ans de 50 ans | | | | | | | | | | | | |
| | couts existant | 466 773 | 12 ans de 30 ans | | | | | | | | | | | | |

System9 AEMV-T

est change condition

Analyses 1: Coûts de maintenance -50%

| Année | Couts (C) | | | | | Bénéfice (B) | | | | B-C | discount | 12% | NPV | | |
|-------|-----------------|-----------|------------------|-----------|-----------|--------------|--------------------|--------------------|------------------|----------------|------------------|-----------|-----------|------------|--|
| Année | o | p | q | r | s | C=p+q+r+s | a | b | c+d | B= a+b+c+d | Bénéfice - Coûts | NPV-C | NPV-B | NPV | |
| Année | construction | opération | maintenance | emplaceme | risque | Total C | puisard d'eau | transport d'eau | Value existant | Total Bénéfice | | | | | |
| 1 | 2011 | 238 900 | | | | 238 900 | | | | | -238 900 | 238 900 | | -238 900 | |
| 2 | 2012 | 4 539 100 | | | | 4 539 100 | | | | | -4 539 100 | 4 052 768 | | -4 052 768 | |
| 3 | 2013 | | 208 595 | 20 859 | 1 521 | 230 976 | 191 923 | 165 714 | | 357 636 | 126 661 | 184 132 | 285 106 | 100 973 | |
| 4 | 2014 | | 208 595 | 20 859 | 1 521 | 230 976 | 196 297 | 170 685 | | 366 982 | 136 007 | 164 404 | 261 211 | 96 807 | |
| 5 | 2015 | | 208 595 | 20 859 | 1 521 | 230 976 | 200 775 | 175 806 | | 376 580 | 145 605 | 146 789 | 239 324 | 92 535 | |
| 6 | 2016 | | 208 595 | 20 859 | 1 521 | 230 976 | 205 359 | 181 080 | | 386 438 | 155 463 | 131 062 | 219 276 | 88 214 | |
| 7 | 2017 | | 208 595 | 20 859 | 1 521 | 230 976 | 210 051 | 186 512 | | 396 563 | 165 588 | 117 019 | 200 911 | 83 892 | |
| 8 | 2018 | | 208 595 | 41 719 | 1 521 | 251 835 | 214 855 | 192 108 | | 406 963 | 155 128 | 113 917 | 184 089 | 70 172 | |
| 9 | 2019 | | 208 595 | 41 719 | 1 521 | 251 835 | 219 774 | 197 871 | | 417 644 | 165 809 | 101 712 | 168 680 | 66 968 | |
| 10 | 2020 | | 208 595 | 41 719 | 1 521 | 251 835 | 224 809 | 203 807 | | 428 616 | 176 781 | 90 814 | 154 563 | 63 749 | |
| 11 | 2021 | | 208 595 | 41 719 | 1 521 | 251 835 | 229 964 | 209 921 | | 439 885 | 188 050 | 81 084 | 141 631 | 60 547 | |
| 12 | 2022 | | 208 595 | 41 719 | 1 521 | 251 835 | 235 242 | 216 219 | | 451 461 | 199 626 | 72 397 | 129 784 | 57 388 | |
| 13 | 2023 | | 208 595 | 41 719 | 1 521 | 251 835 | 240 646 | 222 705 | | 463 351 | 211 516 | 64 640 | 118 931 | 54 291 | |
| 14 | 2024 | | 208 595 | 41 719 | 1 521 | 251 835 | 246 179 | 229 386 | | 475 565 | 223 730 | 57 714 | 108 987 | 51 273 | |
| 15 | 2025 | | 208 595 | 41 719 | 1 521 | 251 835 | 251 844 | 236 268 | | 488 112 | 236 277 | 51 530 | 99 877 | 48 347 | |
| 16 | 2026 | | 208 595 | 41 719 | 1 521 | 251 835 | 257 645 | 243 356 | | 501 001 | 249 166 | 46 009 | 91 531 | 45 522 | |
| 17 | 2027 | | 208 595 | 41 719 | 1 521 | 251 835 | 263 584 | 250 657 | | 514 241 | 262 406 | 41 080 | 83 884 | 42 804 | |
| 18 | 2028 | | 208 595 | 41 719 | 1 521 | 251 835 | 269 666 | 258 176 | | 527 843 | 276 008 | 36 678 | 76 877 | 40 199 | |
| 19 | 2029 | | 208 595 | 41 719 | 1 521 | 251 835 | 275 895 | 265 922 | | 541 816 | 289 981 | 32 749 | 70 458 | 37 709 | |
| 20 | 2030 | | 208 595 | 41 719 | 1 521 | 251 835 | 282 272 | 273 899 | 381 380 | 937 552 | 685 717 | 29 240 | 108 856 | 79 616 | |
| | | 4 778 000 | 3 754 707 | 646 644 | 27 382 | 9 206 733 | 4 216 778 | 3 880 092 | | 8 478 250 | -728 482 | 5 854 638 | 2 743 975 | -3 110 663 | |
| | mille CFA | mille CFA | mille CFA | mille CFA | mille CFA | mille CFA | CFA/m ³ | CFA/m ³ | taux de existant | | | B/C ratio | | 0,47 | |
| | 2010 couts | 4 778 000 | 208 595 | 20 859 | 1 521 | | 344 | 1 650 | 0,6 | | | EIRR | | -1,40% | |
| | debut | 2 011 | | | | | | | 0,4 | | | | | | |
| | fini | 2 012 | | | | | | | | | | | | | |
| | debut exp | 2 013 | | | | | | | | | | | | | |
| | fini evaluation | 2 030 | | | | | | | | | | | | | |
| | couts existant | 304 173 | 32 ans de 50 ans | | | | | | | | | | | | |
| | couts existant | 466 773 | 12 ans de 30 ans | | | | | | | | | | | | |

System9 AEMV-T

est change condition

Analyses 2: Coûts de maintenance -50% et Coûts de operation -20%

| Année | Couts (C) | | | | | Bénéfice (B) | | | | B-C | discount | 0 | NPV | |
|-------|--------------|-----------|-------------|-----------|--------|--------------|---------------|-----------------|----------------|----------------|------------------|-----------|---------|------------|
| Année | o | p | q | r | s | C=p+q+r+s | a | b | c+d | B= a+b+c+d | Bénéfice - Coûts | NPV-C | NPV-B | NPV |
| Année | construction | opération | maintenance | emplaceme | risque | Total C | puisard d'eau | transport d'eau | Value existant | Total Bénéfice | | | | |
| 1 | 2011 | 238 900 | | | | 238 900 | | | | | -238 900 | 238 900 | | -238 900 |
| 2 | 2012 | 4 539 100 | | | | 4 539 100 | | | | | -4 539 100 | 4 052 768 | | -4 052 768 |
| 3 | 2013 | | 166 876 | 20 859 | 1 521 | 189 257 | 191 923 | 165 714 | | 357 636 | 168 380 | 150 874 | 285 106 | 134 231 |
| 4 | 2014 | | 166 876 | 20 859 | 1 521 | 189 257 | 196 297 | 170 685 | | 366 982 | 177 725 | 134 709 | 261 211 | 126 501 |
| 5 | 2015 | | 166 876 | 20 859 | 1 521 | 189 257 | 200 775 | 175 806 | | 376 580 | 187 324 | 120 276 | 239 324 | 119 048 |
| 6 | 2016 | | 166 876 | 20 859 | 1 521 | 189 257 | 205 359 | 181 080 | | 386 438 | 197 182 | 107 389 | 219 276 | 111 886 |
| 7 | 2017 | | 166 876 | 20 859 | 1 521 | 189 257 | 210 051 | 186 512 | | 396 563 | 207 307 | 95 883 | 200 911 | 105 028 |
| 8 | 2018 | | 166 876 | 41 719 | 1 521 | 210 116 | 214 855 | 192 108 | | 406 963 | 196 847 | 95 046 | 184 089 | 89 044 |
| 9 | 2019 | | 166 876 | 41 719 | 1 521 | 210 116 | 219 774 | 197 871 | | 417 644 | 207 528 | 84 862 | 168 680 | 83 817 |
| 10 | 2020 | | 166 876 | 41 719 | 1 521 | 210 116 | 224 809 | 203 807 | | 428 616 | 218 500 | 75 770 | 154 563 | 78 793 |
| 11 | 2021 | | 166 876 | 41 719 | 1 521 | 210 116 | 229 964 | 209 921 | | 439 885 | 229 769 | 67 652 | 141 631 | 73 979 |
| 12 | 2022 | | 166 876 | 41 719 | 1 521 | 210 116 | 235 242 | 216 219 | | 451 461 | 241 345 | 60 403 | 129 784 | 69 381 |
| 13 | 2023 | | 166 876 | 41 719 | 1 521 | 210 116 | 240 646 | 222 705 | | 463 351 | 253 235 | 53 932 | 118 931 | 64 999 |
| 14 | 2024 | | 166 876 | 41 719 | 1 521 | 210 116 | 246 179 | 229 386 | | 475 565 | 265 449 | 48 153 | 108 987 | 60 834 |
| 15 | 2025 | | 166 876 | 41 719 | 1 521 | 210 116 | 251 844 | 236 268 | | 488 112 | 277 996 | 42 994 | 99 877 | 56 883 |
| 16 | 2026 | | 166 876 | 41 719 | 1 521 | 210 116 | 257 645 | 243 356 | | 501 001 | 290 885 | 38 387 | 91 531 | 53 144 |
| 17 | 2027 | | 166 876 | 41 719 | 1 521 | 210 116 | 263 584 | 250 657 | | 514 241 | 304 125 | 34 274 | 83 884 | 49 609 |
| 18 | 2028 | | 166 876 | 41 719 | 1 521 | 210 116 | 269 666 | 258 176 | | 527 843 | 317 727 | 30 602 | 76 877 | 46 275 |
| 19 | 2029 | | | | | | | | | | | | | |

System10 AEMV-1

| Année | Coûts (C) | | | | | Bénéfice (B) | | | | B-C | discount | 12% | NPV | |
|-------|-----------------|-----------|------------------|------------------------------|-------------|--------------|--------------------------------|--------------------|------------------|----------------|------------------|-----------|-----------|------------|
| Année | o | p | q | r | s | C=0+p+q+r+s | a | b | c+d | B= a+b+c+d | Bénéfice - Coûts | NPV-C | NPV-B | NPV |
| | construction | opération | maintenance | emplacem | risque | Total C | puisard d'eau | transport d'eau | Value existant | Total Bénéfice | | | | |
| 1 | 2011 | 90 250 | | | | 90 250 | | | | | -90 250 | 90 250 | | -90 250 |
| 2 | 2012 | 1 714 750 | | | | 1 714 750 | | | | | -1 714 750 | 1 531 027 | | -1 531 027 |
| 3 | 2013 | | 72 248 | 14 450 | 6 085 | 92 783 | 112 088 | 101 850 | | 213 938 | 121 155 | 73 966 | 170 550 | 96 584 |
| 4 | 2014 | | 72 248 | 14 450 | 6 085 | 92 783 | 114 642 | 104 906 | | 219 548 | 126 766 | 66 041 | 156 270 | 90 229 |
| 5 | 2015 | | 72 248 | 14 450 | 6 085 | 92 783 | 117 258 | 108 053 | | 225 311 | 132 528 | 58 965 | 143 189 | 84 224 |
| 6 | 2016 | | 72 248 | 14 450 | 6 085 | 92 783 | 119 935 | 111 295 | | 231 229 | 138 447 | 52 647 | 131 206 | 78 558 |
| 7 | 2017 | | 72 248 | 14 450 | 6 085 | 92 783 | 122 675 | 114 634 | | 237 309 | 144 526 | 47 007 | 120 228 | 73 221 |
| 8 | 2018 | | 72 248 | 28 899 | 6 085 | 107 233 | 125 481 | 118 073 | | 243 554 | 136 321 | 48 507 | 110 171 | 61 665 |
| 9 | 2019 | | 72 248 | 28 899 | 6 085 | 107 233 | 128 353 | 121 615 | | 249 968 | 142 736 | 43 309 | 100 958 | 57 649 |
| 10 | 2020 | | 72 248 | 28 899 | 6 085 | 107 233 | 131 294 | 125 263 | | 256 557 | 149 325 | 38 669 | 92 517 | 53 848 |
| 11 | 2021 | | 72 248 | 28 899 | 6 085 | 107 233 | 134 305 | 129 021 | | 263 326 | 156 093 | 34 526 | 84 784 | 50 258 |
| 12 | 2022 | | 72 248 | 28 899 | 6 085 | 107 233 | 137 387 | 132 892 | | 270 279 | 163 046 | 30 827 | 77 699 | 46 872 |
| 13 | 2023 | | 72 248 | 28 899 | 6 085 | 107 233 | 140 543 | 136 879 | | 277 422 | 170 189 | 27 524 | 71 207 | 43 683 |
| 14 | 2024 | | 72 248 | 28 899 | 6 085 | 107 233 | 143 775 | 140 985 | | 284 759 | 177 527 | 24 575 | 65 260 | 40 685 |
| 15 | 2025 | | 72 248 | 28 899 | 6 085 | 107 233 | 147 083 | 145 214 | | 292 298 | 185 065 | 21 942 | 59 810 | 37 868 |
| 16 | 2026 | | 72 248 | 28 899 | 6 085 | 107 233 | 150 471 | 149 571 | | 300 042 | 192 809 | 19 591 | 54 817 | 35 226 |
| 17 | 2027 | | 72 248 | 28 899 | 6 085 | 107 233 | 153 940 | 154 058 | | 307 998 | 200 765 | 17 492 | 50 241 | 32 749 |
| 18 | 2028 | | 72 248 | 28 899 | 6 085 | 107 233 | 157 492 | 158 680 | | 316 172 | 208 939 | 15 618 | 46 049 | 30 431 |
| 19 | 2029 | | 72 248 | 28 899 | 6 085 | 107 233 | 161 129 | 163 440 | | 324 570 | 217 337 | 13 944 | 42 207 | 28 262 |
| 20 | 2030 | | 72 248 | 28 899 | 6 085 | 107 233 | 164 854 | 168 343 | 288 816 | 332 013 | 514 781 | 12 450 | 72 220 | 59 770 |
| | | 1 805 000 | 1 300 471 | 447 940 | 109 527 | 3 662 937 | 2 462 705 | 2 384 772 | | 5 136 293 | 1 473 356 | 2 268 877 | 1 649 382 | -619 495 |
| | | mille CFA | mille CFA | mille CFA | mille CFA | mille CFA | CFA/m ³ | CFA/m ³ | taux de existant | | | | B/C ratio | 0,73 |
| | 2010 couts | 1 805 000 | 72 248 | 14 450 | 6 085 | | 344 | 1 650 | 0,64 | | | EIRR | | 5,94% |
| | debut | 2011 | 5% | paielement a bonfontaineur | | | | | 0,4 | | | | | |
| | fini | 2012 | 95% | couts operation fixe | | | mille CFA/an | | | | | | | |
| | debut exp | 2013 | | couts operation selon volume | | | mille CFA/an/m ² /j | | | | | | | |
| | fini evaluation | 2030 | | | Coûts gaoil | | mille CFA/an/m ² /j | | | | | | | |
| | couts existant | 159 542 | 32 ans de 50 ans | | | | | | | | | | | |
| | couts existant | 466 773 | 12 ans de 30 ans | | | | | | | | | | | |

System10 AEMV-1

Analyses 1 : Coûts de maintenance -50% est change condition

| Année | Coûts (C) | | | | | Bénéfice (B) | | | | B-C | discount | 12% | NPV | |
|-------|-----------------|-----------|------------------|-----------|-----------|--------------|--------------------|--------------------|------------------|----------------|------------------|-----------|-----------|------------|
| Année | o | p | q | r | s | C=0+p+q+r+s | a | b | c+d | B= a+b+c+d | Bénéfice - Coûts | NPV-C | NPV-B | NPV |
| | construction | opération | maintenance | emplacem | risque | Total C | puisard d'eau | transport d'eau | Value existant | Total Bénéfice | | | | |
| 1 | 2011 | 90 250 | | | | 90 250 | | | | | -90 250 | 90 250 | | -90 250 |
| 2 | 2012 | 1 714 750 | | | | 1 714 750 | | | | | -1 714 750 | 1 531 027 | | -1 531 027 |
| 3 | 2013 | | 72 248 | 7 225 | 3 042 | 82 516 | 112 088 | 101 850 | | 213 938 | 131 423 | 65 781 | 170 550 | 104 769 |
| 4 | 2014 | | 72 248 | 7 225 | 3 042 | 82 516 | 114 642 | 104 906 | | 219 548 | 137 033 | 58 733 | 156 270 | 97 537 |
| 5 | 2015 | | 72 248 | 7 225 | 3 042 | 82 516 | 117 258 | 108 053 | | 225 311 | 142 795 | 52 440 | 143 189 | 90 749 |
| 6 | 2016 | | 72 248 | 7 225 | 3 042 | 82 516 | 119 935 | 111 295 | | 231 229 | 148 714 | 46 822 | 131 206 | 84 384 |
| 7 | 2017 | | 72 248 | 7 225 | 3 042 | 82 516 | 122 675 | 114 634 | | 237 309 | 154 793 | 41 805 | 120 228 | 78 423 |
| 8 | 2018 | | 72 248 | 14 450 | 3 042 | 89 740 | 125 481 | 118 073 | | 243 554 | 153 813 | 40 594 | 110 171 | 69 577 |
| 9 | 2019 | | 72 248 | 14 450 | 3 042 | 89 740 | 128 353 | 121 615 | | 249 968 | 160 228 | 36 245 | 100 958 | 64 713 |
| 10 | 2020 | | 72 248 | 14 450 | 3 042 | 89 740 | 131 294 | 125 263 | | 256 557 | 166 817 | 32 361 | 92 517 | 60 156 |
| 11 | 2021 | | 72 248 | 14 450 | 3 042 | 89 740 | 134 305 | 129 021 | | 263 326 | 173 585 | 28 894 | 84 784 | 55 890 |
| 12 | 2022 | | 72 248 | 14 450 | 3 042 | 89 740 | 137 387 | 132 892 | | 270 279 | 180 539 | 25 798 | 77 699 | 51 901 |
| 13 | 2023 | | 72 248 | 14 450 | 3 042 | 89 740 | 140 543 | 136 879 | | 277 422 | 187 681 | 23 034 | 71 207 | 48 173 |
| 14 | 2024 | | 72 248 | 14 450 | 3 042 | 89 740 | 143 775 | 140 985 | | 284 759 | 195 019 | 20 566 | 65 260 | 44 693 |
| 15 | 2025 | | 72 248 | 14 450 | 3 042 | 89 740 | 147 083 | 145 214 | | 292 298 | 202 557 | 18 363 | 59 810 | 41 447 |
| 16 | 2026 | | 72 248 | 14 450 | 3 042 | 89 740 | 150 471 | 149 571 | | 300 042 | 210 301 | 16 395 | 54 817 | 38 421 |
| 17 | 2027 | | 72 248 | 14 450 | 3 042 | 89 740 | 153 940 | 154 058 | | 307 998 | 218 257 | 14 639 | 50 241 | 35 603 |
| 18 | 2028 | | 72 248 | 14 450 | 3 042 | 89 740 | 157 492 | 158 680 | | 316 172 | 226 431 | 13 070 | 46 049 | 32 978 |
| 19 | 2029 | | 72 248 | 14 450 | 3 042 | 89 740 | 161 129 | 163 440 | | 324 570 | 234 829 | 11 670 | 42 207 | 30 537 |
| 20 | 2030 | | 72 248 | 14 450 | 3 042 | 89 740 | 164 854 | 168 343 | 288 816 | 332 013 | 532 273 | 10 419 | 72 220 | 61 800 |
| | | 1 805 000 | 1 300 471 | 223 970 | 54 763 | 3 384 204 | 2 462 705 | 2 384 772 | | 5 136 293 | 1 752 089 | 2 178 906 | 1 649 382 | -529 524 |
| | | mille CFA | mille CFA | mille CFA | mille CFA | mille CFA | CFA/m ³ | CFA/m ³ | taux de existant | | | | B/C ratio | 0,76 |
| | 2010 couts | 1 805 000 | 72 248 | 7 225 | 3 042 | | 344 | 1 650 | 0,6 | | | EIRR | | 6,91% |
| | debut | 2 011 | | | | | | | 0,4 | | | | | |
| | fini | 2 012 | | | | | | | | | | | | |
| | debut exp | 2 013 | | | | | | | | | | | | |
| | fini evaluation | 2 030 | | | | | | | | | | | | |
| | couts existant | 159 542 | 32 ans de 50 ans | | | | | | | | | | | |
| | couts existant | 466 773 | 12 ans de 30 ans | | | | | | | | | | | |

System10 AEMV-1

Analyses 2 : Coûts de maintenance -50% et Coûts de opération -20% est change condition

| Année | Coûts (C) | | | | | Bénéfice (B) | | | | B-C | discount | 0 | NPV | |
|-------|--------------|-----------|-------------|----------|--------|--------------|---------------|-----------------|----------------|----------------|------------------|-----------|-----------|------------|
| Année | o | p | q | r | s | C=0+p+q+r+s | a | b | c+d | B= a+b+c+d | Bénéfice - Coûts | NPV-C | NPV-B | NPV |
| | construction | opération | maintenance | emplacem | risque | Total C | puisard d'eau | transport d'eau | Value existant | Total Bénéfice | | | | |
| 1 | 2011 | 90 250 | | | | 90 250 | | | | | -90 250 | 90 250 | | -90 250 |
| 2 | 2012 | 1 714 750 | | | | 1 714 750 | | | | | -1 714 750 | 1 531 027 | | -1 531 027 |
| 3 | 2013 | | 57 799 | 7 225 | 3 042 | 68 066 | 112 088 | 101 850 | | 213 938 | 145 872 | 54 262 | 170 550 | 116 288 |
| 4 | 2014 | | 57 799 | 7 225 | 3 042 | 68 066 | 114 642 | 104 906 | | 219 548 | 151 482 | 48 448 | 156 270 | 107 822 |
| 5 | 2015 | | 57 799 | 7 225 | 3 042 | 68 066 | 117 258 | 108 053 | | 225 311 | 157 245 | 43 257 | 143 189 | 99 932 |
| 6 | 2016 | | 57 799 | 7 225 | 3 042 | 68 066 | 119 935 | 111 295 | | 231 229 | 163 163 | 38 622 | 131 206 | 92 583 |
| 7 | 2017 | | 57 799 | 7 225 | 3 042 | 68 066 | 122 675 | 114 634 | | 237 309 | 169 243 | 34 484 | 120 228 | 85 744 |
| 8 | 2018 | | 57 799 | 14 450 | 3 042 | 75 291 | 125 481 | 118 073 | | 243 554 | 168 263 | 34 058 | 110 171 | 76 114 |
| 9 | 2019 | | 57 799 | 14 450 | 3 042 | 75 291 | 128 353 | 121 615 | | 249 968 | 174 677 | 30 409 | 100 958 | 70 549 |
| 10 | 2020 | | 57 799 | 14 450 | 3 042 | 75 291 | 131 294 | 125 263 | | 256 557 | 181 266 | 27 151 | 92 517 | 65 367 |
| 11 | 2021 | | 57 799 | 14 450 | 3 042 | 75 291 | 134 305 | 129 021 | | 263 326 | 188 035 | 24 242 | 84 784 | 60 542 |
| 12 | 2022 | | 57 799 | 14 450 | 3 042 | 75 291 | 137 387 | 132 892 | | 270 279 | 194 988 | 21 644 | 77 699 | 56 054 |
| 13 | 2023 | | 57 799 | 14 450 | 3 042 | 75 291 | 140 543 | 136 879 | | 277 422 | 202 131 | 19 325 | 71 207 | 51 882 |
| 14 | 2024 | | 57 799 | 14 450 | 3 042 | 75 291 | 143 775 | 140 985 | | 284 759 | 209 469 | 17 255 | 65 260 | 48 005 |
| 15 | 2025 | | 57 799 | 14 450 | 3 042 | 75 291 | 147 083 | 145 214 | | 292 298 | 217 007 | 15 406 | 59 810 | 44 404 |
| 16 | 2026 | | 57 799 | 14 450 | 3 042 | 75 291 | 150 471 | 149 571 | | 300 042 | 224 751 | 13 755 | 54 817 | 41 061 |
| 17 | 2027 | | 57 799 | 14 450 | 3 042 | 75 291 | 153 940 | 154 058 | | 307 998 | 232 707 | 12 282 | 50 241 | 37 960 |
| 18 | 2028 | | 57 799 | 14 450 | 3 042 | 75 291 | 157 492 | 158 680 | | 316 172 | 240 881 | 10 966 | 46 049 | 35 083 |
| 19 | 2029 | | 57 799 | 14 450 | 3 042 | 75 291 | 161 129 | 163 440 | | 324 570 | 249 279 | 9 791 | 42 207 | 32 416 |
| 20 | 2030 | | 57 799 | 14 450 | 3 042 | 75 291 | 164 854 | 168 343 | 288 816 | 332 013 | 546 723 | 8 742 | 72 220 | 63 478 |
| | | 1 805 000 | 1 040 376 | 223 970 | 54 763 | 3 124 110 | 2 462 705 | 2 384 772 | | 5 136 293 | 2 012 183 | 2 085 374 | 1 649 382 | -435 992 |
| | | mille | | | | | | | | | | | | |

System11 AEMV-1

| Année | Couts (C) | | | | | C=0+p+q+r+s | Bénéfice (B) | | | c+d | B= a+b+c+d | B-C | discount | 12% | NPV |
|-------|-----------------|-----------|------------------|-----------|------------------------------|--------------|---------------------------------|--------------------|------------------|----------------|------------------|---------|-----------|--------|----------|
| | o | p | q | r | s | | a | b | | | | | | | |
| Année | construction | opération | maintenance | emplaceme | risque | Total C | puisard d'eau | transport d'eau | Value existant | Total Bénéfice | Bénéfice - Coûts | NPV-C | NPV-B | NPV | |
| 1 | 2011 | 38 250 | | | | 38 250 | | | | | | 38 250 | | | -38 250 |
| 2 | 2012 | 726 750 | | | | 726 750 | | | | | | 648 884 | | | -648 884 |
| 3 | 2013 | | 23 303 | 4 661 | 3 042 | 31 006 | 54 032 | 63 953 | | 117 986 | 86 980 | 24 718 | 94 058 | 69 340 | |
| 4 | 2014 | | 23 303 | 4 661 | 3 042 | 31 006 | 55 349 | 65 872 | | 121 221 | 90 215 | 22 069 | 86 283 | 64 213 | |
| 5 | 2015 | | 23 303 | 4 661 | 3 042 | 31 006 | 56 699 | 67 848 | | 124 547 | 93 541 | 19 705 | 79 152 | 59 447 | |
| 6 | 2016 | | 23 303 | 4 661 | 3 042 | 31 006 | 58 083 | 69 884 | | 127 967 | 96 961 | 17 594 | 72 612 | 55 018 | |
| 7 | 2017 | | 23 303 | 4 661 | 3 042 | 31 006 | 59 502 | 71 980 | | 131 482 | 100 476 | 15 709 | 66 613 | 50 904 | |
| 8 | 2018 | | 23 303 | 9 321 | 3 042 | 35 667 | 60 958 | 74 139 | | 135 097 | 99 431 | 16 134 | 61 111 | 44 977 | |
| 9 | 2019 | | 23 303 | 9 321 | 3 042 | 35 667 | 62 450 | 76 364 | | 138 814 | 103 147 | 14 405 | 56 065 | 41 660 | |
| 10 | 2020 | | 23 303 | 9 321 | 3 042 | 35 667 | 63 981 | 78 655 | | 142 636 | 106 969 | 12 862 | 51 436 | 38 574 | |
| 11 | 2021 | | 23 303 | 9 321 | 3 042 | 35 667 | 65 551 | 81 014 | | 146 565 | 110 898 | 11 484 | 47 190 | 35 706 | |
| 12 | 2022 | | 23 303 | 9 321 | 3 042 | 35 667 | 67 160 | 83 445 | | 150 605 | 114 938 | 10 253 | 43 295 | 33 042 | |
| 13 | 2023 | | 23 303 | 9 321 | 3 042 | 35 667 | 68 811 | 85 948 | | 154 759 | 119 093 | 9 155 | 39 723 | 30 568 | |
| 14 | 2024 | | 23 303 | 9 321 | 3 042 | 35 667 | 70 505 | 88 526 | | 159 031 | 123 364 | 8 174 | 36 446 | 28 272 | |
| 15 | 2025 | | 23 303 | 9 321 | 3 042 | 35 667 | 72 241 | 91 182 | | 163 423 | 127 757 | 7 298 | 33 440 | 26 142 | |
| 16 | 2026 | | 23 303 | 9 321 | 3 042 | 35 667 | 74 022 | 93 918 | | 167 940 | 132 273 | 6 516 | 30 682 | 24 166 | |
| 17 | 2027 | | 23 303 | 9 321 | 3 042 | 35 667 | 75 849 | 96 735 | | 172 584 | 136 918 | 5 818 | 28 152 | 22 334 | |
| 18 | 2028 | | 23 303 | 9 321 | 3 042 | 35 667 | 77 723 | 99 637 | | 177 360 | 141 693 | 5 195 | 25 831 | 20 637 | |
| 19 | 2029 | | 23 303 | 9 321 | 3 042 | 35 667 | 79 645 | 102 626 | | 182 271 | 146 604 | 4 638 | 23 702 | 19 064 | |
| 20 | 2030 | | 23 303 | 9 321 | 3 042 | 35 667 | 81 616 | 105 705 | 254 509 | 441 830 | 406 164 | 4 141 | 21 299 | 47 158 | |
| | | 765 000 | 419 454 | 144 479 | 54 763 | 1 383 696 | 1 204 178 | 1 497 431 | | 2 956 118 | 1 572 422 | 903 001 | 927 090 | 24 089 | |
| | | mille CFA | mille CFA | mille CFA | mille CFA | mille CFA | CFA/m ³ | CFA/m ³ | taux de existant | | | | B/C ratio | | 1,03 |
| | 2010 couts | 765 000 | 23 303 | 4 661 | 3 042 | | 344 | 1650 | 0,64 | | | | EIRR | | 12,49% |
| | debut | 2011 | | 5% | paie ment a bonfontaineur | | | | | | | | | | |
| | fini | 2012 | | 95% | couts opération fixe | | mille CFA/an | | | | | | | | |
| | debut exp | 2013 | | | couts opération selon volume | | mille CFA/an /m ² /j | | | | | | | | |
| | fini évaluation | 2030 | | | | Coûts gasoil | mille CFA/an/m ² /j | | | | | | | | |
| | couts existant | 105 938 | 32 ans de 50 ans | | | | | | | | | | | | |
| | couts existant | 466 773 | 12 ans de 30 ans | | | | | | | | | | | | |

System11 AEMV-1

est change condition

Analyses 1 : Coûts de maintenance -50%

| Année | Couts (C) | | | | | C=0+p+q+r+s | Bénéfice (B) | | | c+d | B= a+b+c+d | B-C | discount | 12% | NPV |
|-------|-----------------|-----------|------------------|-----------|-----------|-------------|--------------------|--------------------|------------------|----------------|------------------|---------|-----------|--------|----------|
| | o | p | q | r | s | | a | b | | | | | | | |
| Année | construction | opération | maintenance | emplaceme | risque | Total C | puisard d'eau | transport d'eau | Value existant | Total Bénéfice | Bénéfice - Coûts | NPV-C | NPV-B | NPV | |
| 1 | 2011 | 38 250 | | | | 38 250 | | | | | | 38 250 | | | -38 250 |
| 2 | 2012 | 726 750 | | | | 726 750 | | | | | | 648 884 | | | -648 884 |
| 3 | 2013 | | 23 303 | 2 330 | 1 521 | 27 155 | 54 032 | 63 953 | | 117 986 | 90 831 | 21 647 | 94 058 | 72 410 | |
| 4 | 2014 | | 23 303 | 2 330 | 1 521 | 27 155 | 55 349 | 65 872 | | 121 221 | 94 066 | 19 328 | 86 283 | 66 955 | |
| 5 | 2015 | | 23 303 | 2 330 | 1 521 | 27 155 | 56 699 | 67 848 | | 124 547 | 97 392 | 17 579 | 79 152 | 61 895 | |
| 6 | 2016 | | 23 303 | 2 330 | 1 521 | 27 155 | 58 083 | 69 884 | | 127 967 | 100 812 | 15 408 | 72 612 | 57 203 | |
| 7 | 2017 | | 23 303 | 2 330 | 1 521 | 27 155 | 59 502 | 71 980 | | 131 482 | 104 328 | 13 757 | 66 613 | 52 856 | |
| 8 | 2018 | | 23 303 | 4 661 | 1 521 | 29 485 | 60 958 | 74 139 | | 135 097 | 105 613 | 13 337 | 61 111 | 47 774 | |
| 9 | 2019 | | 23 303 | 4 661 | 1 521 | 29 485 | 62 450 | 76 364 | | 138 814 | 109 329 | 11 908 | 56 065 | 44 156 | |
| 10 | 2020 | | 23 303 | 4 661 | 1 521 | 29 485 | 63 981 | 78 655 | | 142 636 | 113 151 | 10 633 | 51 436 | 40 803 | |
| 11 | 2021 | | 23 303 | 4 661 | 1 521 | 29 485 | 65 551 | 81 014 | | 146 565 | 117 080 | 9 493 | 47 190 | 37 697 | |
| 12 | 2022 | | 23 303 | 4 661 | 1 521 | 29 485 | 67 160 | 83 445 | | 150 605 | 121 120 | 8 476 | 43 295 | 34 819 | |
| 13 | 2023 | | 23 303 | 4 661 | 1 521 | 29 485 | 68 811 | 85 948 | | 154 759 | 125 275 | 7 568 | 39 723 | 32 155 | |
| 14 | 2024 | | 23 303 | 4 661 | 1 521 | 29 485 | 70 505 | 88 526 | | 159 031 | 129 546 | 6 757 | 36 446 | 29 689 | |
| 15 | 2025 | | 23 303 | 4 661 | 1 521 | 29 485 | 72 241 | 91 182 | | 163 423 | 133 938 | 6 033 | 33 440 | 27 406 | |
| 16 | 2026 | | 23 303 | 4 661 | 1 521 | 29 485 | 74 022 | 93 918 | | 167 940 | 138 455 | 5 387 | 30 682 | 25 295 | |
| 17 | 2027 | | 23 303 | 4 661 | 1 521 | 29 485 | 75 849 | 96 735 | | 172 584 | 143 099 | 4 810 | 28 152 | 23 343 | |
| 18 | 2028 | | 23 303 | 4 661 | 1 521 | 29 485 | 77 723 | 99 637 | | 177 360 | 147 875 | 4 294 | 25 831 | 21 537 | |
| 19 | 2029 | | 23 303 | 4 661 | 1 521 | 29 485 | 79 645 | 102 626 | | 182 271 | 152 786 | 3 834 | 23 702 | 19 868 | |
| 20 | 2030 | | 23 303 | 4 661 | 1 521 | 29 485 | 81 616 | 105 705 | 254 509 | 441 830 | 412 345 | 3 423 | 21 299 | 47 876 | |
| | | 765 000 | 419 454 | 72 239 | 27 382 | 1 284 075 | 1 204 178 | 1 497 431 | | 2 956 118 | 1 672 043 | 870 487 | 927 090 | 56 603 | |
| | | mille CFA | mille CFA | mille CFA | mille CFA | mille CFA | CFA/m ³ | CFA/m ³ | taux de existant | | | | B/C ratio | | 1,07 |
| | 2010 couts | 765 000 | 23 303 | 2 330 | 1 521 | | 344 | 1 650 | 0,6 | | | | EIRR | | 13,15% |
| | debut | 2 011 | | | | | | | | | | | | | |
| | fini | 2 012 | | | | | | | | | | | | | |
| | debut exp | 2 013 | | | | | | | | | | | | | |
| | fini évaluation | 2 030 | | | | | | | | | | | | | |
| | couts existant | 105 938 | 32 ans de 50 ans | | | | | | | | | | | | |
| | couts existant | 466 773 | 12 ans de 30 ans | | | | | | | | | | | | |

System11 AEMV-1

est change condition

Analyses 2 : Coûts de maintenance -50% et Coûts de opération -20%

| Année | Couts (C) | | | | | C=0+p+q+r+s | Bénéfice (B) | | | c+d | B= a+b+c+d | B-C | discount | 12% | NPV |
|-------|--------------|-----------|-------------|-----------|--------|-------------|---------------|-----------------|----------------|----------------|------------------|---------|----------|--------|----------|
| | o | p | q | r | s | | a | b | | | | | | | |
| Année | construction | opération | maintenance | emplaceme | risque | Total C | puisard d'eau | transport d'eau | Value existant | Total Bénéfice | Bénéfice - Coûts | NPV-C | NPV-B | NPV | |
| 1 | 2011 | 38 250 | | | | 38 250 | | | | | | 38 250 | | | -38 250 |
| 2 | 2012 | 726 750 | | | | 726 750 | | | | | | 648 884 | | | -648 884 |
| 3 | 2013 | | 18 642 | 2 330 | 1 521 | 22 494 | 54 032 | 63 953 | | 117 986 | 95 492 | 17 932 | 94 058 | 76 126 | |
| 4 | 2014 | | 18 642 | 2 330 | 1 521 | 22 494 | 55 349 | 65 872 | | 121 221 | 98 727 | 16 011 | 86 283 | 70 272 | |
| 5 | 2015 | | 18 642 | 2 330 | 1 521 | 22 494 | 56 699 | 67 848 | | 124 547 | 102 053 | 14 295 | 79 152 | 64 857 | |
| 6 | 2016 | | 18 642 | 2 330 | 1 521 | 22 494 | 58 083 | 69 884 | | 127 967 | 105 473 | 12 764 | 72 612 | 59 848 | |
| 7 | 2017 | | 18 642 | 2 330 | 1 521 | 22 494 | 59 502 | 71 980 | | 131 482 | 108 989 | 11 396 | 66 613 | 55 217 | |
| 8 | 2018 | | 18 642 | 4 661 | 1 521 | 24 824 | 60 958 | 74 139 | | 135 097 | 110 273 | 11 229 | 61 111 | 49 882 | |
| 9 | 2019 | | 18 642 | 4 661 | 1 521 | 24 824 | 62 450 | 76 364 | | 138 814 | 113 990 | 10 026 | 56 065 | 46 039 | |
| 10 | 2020 | | 18 642 | 4 661 | 1 521 | 24 824 | 63 981 | 78 655 | | 142 636 | 117 811 | 8 952 | 51 436 | 42 484 | |
| 11 | 2021 | | 18 642 | 4 661 | 1 521 | 24 824 | 65 551 | 81 014 | | 146 565 | 121 741 | 7 993 | 47 190 | 39 197 | |
| 12 | 2022 | | 18 642 | 4 661 | 1 521 | 24 824 | 67 160 | 83 445 | | 150 605 | 125 781 | 7 136 | 43 295 | 36 159 | |
| 13 | 2023 | | 18 642 | 4 661 | 1 521 | 24 824 | 68 811 | 85 948 | | 154 759 | 129 935 | 6 372 | 39 723 | 33 351 | |
| 14 | 2024 | | 18 642 | 4 661 | 1 521 | 24 824 | 70 505 | 88 526 | | 159 031 | 134 207 | 5 689 | 36 446 | 30 757 | |
| 15 | 2025 | | 18 642 | 4 661 | 1 521 | 24 824 | 72 241 | 91 182 | | 163 423 | 138 599 | 5 080 | 33 440 | 28 360 | |
| 16 | 2026 | | 18 642 | 4 661 | 1 521 | 24 824 | 74 022 | 93 918 | | 167 940 | 143 116 | 4 535 | 30 682 | 26 147 | |
| 17 | 2027 | | 18 642 | 4 661 | 1 521 | 24 824 | 75 849 | 96 735 | | 172 584 | 147 760 | 4 049 | 28 152 | 24 103 | |
| 18 | 2028 | | 18 642 | 4 661 | 1 521 | 24 824 | 77 723 | 99 637 | | 177 360 | 152 536 | 3 616 | 25 831 | 22 216 | |
| 19 | 2029 | | 18 642 | 4 661 | 1 521 | 24 824 | 79 645 | 102 626 | | 182 271 | | | | | |

System12 AEMV

| Année | Coûts (C) | | | | | C=0+p+q+r+s | Bénéfice (B) | | | c+d | B= a+b+c+d | B-C | discount | 12% | NPV |
|-------|-----------------|-----------|------------------|-----------|------------------------------|-------------|---------------------------------|--------------------|------------------|----------------|------------------|-----------|----------|----------|-----|
| | o | p | q | r | s | | a | b | | | | | | | |
| Année | construction | opération | maintenance | emplaceme | risque | Total C | puisard d'eau | transport d'eau | Value existant | Total Bénéfice | Bénéfice - Coûts | NPV-C | NPV-B | NPV | |
| 1 | 2011 | 33 300 | | | | 33 300 | | | | | -33 300 | 33 300 | | -33 300 | |
| 2 | 2012 | 632 700 | | | | 632 700 | | | | | -632 700 | 564 911 | | -564 911 | |
| 3 | 2013 | | 23 303 | 4 661 | 3 042 | 31 006 | 16 786 | 47 093 | | 63 879 | 32 873 | 24 718 | 50 924 | 26 206 | |
| 4 | 2014 | | 23 303 | 4 661 | 3 042 | 31 006 | 17 289 | 48 506 | | 65 796 | 34 789 | 22 069 | 46 832 | 24 762 | |
| 5 | 2015 | | 23 303 | 4 661 | 3 042 | 31 006 | 17 808 | 49 961 | | 67 769 | 36 763 | 19 705 | 43 069 | 23 364 | |
| 6 | 2016 | | 23 303 | 4 661 | 3 042 | 31 006 | 18 342 | 51 460 | | 69 802 | 38 796 | 17 594 | 39 608 | 22 014 | |
| 7 | 2017 | | 23 303 | 4 661 | 3 042 | 31 006 | 18 892 | 53 004 | | 71 897 | 40 891 | 15 709 | 36 425 | 20 716 | |
| 8 | 2018 | | 23 303 | 9 321 | 3 042 | 35 667 | 19 459 | 54 594 | | 74 053 | 38 387 | 16 134 | 33 498 | 17 364 | |
| 9 | 2019 | | 23 303 | 9 321 | 3 042 | 35 667 | 20 043 | 56 232 | | 76 275 | 40 608 | 14 405 | 30 806 | 16 401 | |
| 10 | 2020 | | 23 303 | 9 321 | 3 042 | 35 667 | 20 644 | 57 919 | | 78 563 | 42 897 | 12 862 | 28 331 | 15 469 | |
| 11 | 2021 | | 23 303 | 9 321 | 3 042 | 35 667 | 21 264 | 59 657 | | 80 920 | 45 254 | 11 484 | 26 054 | 14 570 | |
| 12 | 2022 | | 23 303 | 9 321 | 3 042 | 35 667 | 21 901 | 61 446 | | 83 348 | 47 681 | 10 253 | 23 960 | 13 707 | |
| 13 | 2023 | | 23 303 | 9 321 | 3 042 | 35 667 | 22 559 | 63 290 | | 85 848 | 50 182 | 9 155 | 22 035 | 12 880 | |
| 14 | 2024 | | 23 303 | 9 321 | 3 042 | 35 667 | 23 235 | 65 188 | | 88 424 | 52 757 | 8 174 | 20 264 | 12 091 | |
| 15 | 2025 | | 23 303 | 9 321 | 3 042 | 35 667 | 23 932 | 67 144 | | 91 076 | 55 410 | 7 298 | 18 636 | 11 338 | |
| 16 | 2026 | | 23 303 | 9 321 | 3 042 | 35 667 | 24 650 | 69 158 | | 93 809 | 58 142 | 6 516 | 17 138 | 10 622 | |
| 17 | 2027 | | 23 303 | 9 321 | 3 042 | 35 667 | 25 390 | 71 233 | | 96 623 | 60 956 | 5 818 | 15 761 | 9 943 | |
| 18 | 2028 | | 23 303 | 9 321 | 3 042 | 35 667 | 26 152 | 73 370 | | 99 523 | 63 855 | 5 195 | 14 495 | 9 300 | |
| 19 | 2029 | | 23 303 | 9 321 | 3 042 | 35 667 | 26 936 | 75 571 | | 102 507 | 66 841 | 4 638 | 13 330 | 8 692 | |
| 20 | 2030 | | 23 303 | 9 321 | 3 042 | 35 667 | 27 744 | 77 838 | 223 804 | 329 386 | 293 720 | 4 141 | 38 244 | 34 103 | |
| | | 666 000 | 419 454 | 144 479 | 54 763 | 1 284 696 | 393 027 | 1 102 667 | | 1 719 498 | 434 802 | 814 077 | 519 411 | -294 666 | |
| | | mille CFA | mille CFA | mille CFA | mille CFA | mille CFA | CFA/m ³ | CFA/m ³ | taux de existant | | | B/C ratio | | 0,64 | |
| | 2010 couts | 666 000 | 23 303 | 4 661 | 3 042 | | 344 | 1650 | 0,64 | | | EIRR | | 4,45% | |
| | debut | 2 011 | | 5% | paie ment a bonfontaineur | | | | | | | | | | |
| | fini | 2 012 | | 95% | couts opération fixe | | mille CFA/an | | | | | | | | |
| | debut exp | 2 013 | | | couts opération selon volume | | mille CFA/an /m ² /j | | | | | | | | |
| | fini évaluation | 2 030 | | | Coûts gasoil | | mille CFA/an/m ² /j | | | | | | | | |
| | couts existant | 57 961 | 32 ans de 50 ans | | | | | | | | | | | | |
| | couts existant | 466 773 | 12 ans de 30 ans | | | | | | | | | | | | |

System12 AEMV

Analyses 1 : Coûts de maintenance -50% est change condition

| Année | Coûts (C) | | | | | C=0+p+q+r+s | Bénéfice (B) | | | c+d | B= a+b+c+d | B-C | discount | 12% | NPV |
|-------|-----------------|-----------|------------------|-----------|-----------|-------------|--------------------|--------------------|------------------|----------------|------------------|-----------|----------|----------|-----|
| | o | p | q | r | s | | a | b | | | | | | | |
| Année | construction | opération | maintenance | emplaceme | risque | Total C | puisard d'eau | transport d'eau | Value existant | Total Bénéfice | Bénéfice - Coûts | NPV-C | NPV-B | NPV | |
| 1 | 2011 | 33 300 | | | | 33 300 | | | | | -33 300 | 33 300 | | -33 300 | |
| 2 | 2012 | 632 700 | | | | 632 700 | | | | | -632 700 | 564 911 | | -564 911 | |
| 3 | 2013 | | 23 303 | 2 330 | 1 521 | 27 155 | 16 786 | 47 093 | | 63 879 | 36 725 | 21 647 | 50 924 | 29 277 | |
| 4 | 2014 | | 23 303 | 2 330 | 1 521 | 27 155 | 17 289 | 48 506 | | 65 796 | 38 641 | 19 328 | 46 832 | 27 504 | |
| 5 | 2015 | | 23 303 | 2 330 | 1 521 | 27 155 | 17 808 | 49 961 | | 67 769 | 40 615 | 17 257 | 43 069 | 25 811 | |
| 6 | 2016 | | 23 303 | 2 330 | 1 521 | 27 155 | 18 342 | 51 460 | | 69 802 | 42 648 | 15 408 | 39 608 | 24 200 | |
| 7 | 2017 | | 23 303 | 2 330 | 1 521 | 27 155 | 18 892 | 53 004 | | 71 897 | 44 742 | 13 757 | 36 425 | 22 668 | |
| 8 | 2018 | | 23 303 | 4 661 | 1 521 | 29 485 | 19 459 | 54 594 | | 74 053 | 44 569 | 13 337 | 33 498 | 20 161 | |
| 9 | 2019 | | 23 303 | 4 661 | 1 521 | 29 485 | 20 043 | 56 232 | | 76 275 | 46 790 | 11 908 | 30 806 | 18 898 | |
| 10 | 2020 | | 23 303 | 4 661 | 1 521 | 29 485 | 20 644 | 57 919 | | 78 563 | 49 078 | 10 633 | 28 331 | 17 698 | |
| 11 | 2021 | | 23 303 | 4 661 | 1 521 | 29 485 | 21 264 | 59 657 | | 80 920 | 51 435 | 9 493 | 26 054 | 16 561 | |
| 12 | 2022 | | 23 303 | 4 661 | 1 521 | 29 485 | 21 901 | 61 446 | | 83 348 | 53 863 | 8 476 | 23 960 | 15 484 | |
| 13 | 2023 | | 23 303 | 4 661 | 1 521 | 29 485 | 22 559 | 63 290 | | 85 848 | 56 363 | 7 568 | 22 035 | 14 467 | |
| 14 | 2024 | | 23 303 | 4 661 | 1 521 | 29 485 | 23 235 | 65 188 | | 88 424 | 58 939 | 6 757 | 20 264 | 13 507 | |
| 15 | 2025 | | 23 303 | 4 661 | 1 521 | 29 485 | 23 932 | 67 144 | | 91 076 | 61 592 | 6 033 | 18 636 | 12 603 | |
| 16 | 2026 | | 23 303 | 4 661 | 1 521 | 29 485 | 24 650 | 69 158 | | 93 809 | 64 324 | 5 387 | 17 138 | 11 752 | |
| 17 | 2027 | | 23 303 | 4 661 | 1 521 | 29 485 | 25 390 | 71 233 | | 96 623 | 67 138 | 4 810 | 15 761 | 10 952 | |
| 18 | 2028 | | 23 303 | 4 661 | 1 521 | 29 485 | 26 152 | 73 370 | | 99 523 | 70 037 | 4 294 | 14 495 | 10 200 | |
| 19 | 2029 | | 23 303 | 4 661 | 1 521 | 29 485 | 26 936 | 75 571 | | 102 507 | 73 022 | 3 834 | 13 330 | 9 496 | |
| 20 | 2030 | | 23 303 | 4 661 | 1 521 | 29 485 | 27 744 | 77 838 | 223 804 | 329 386 | 299 902 | 3 423 | 38 244 | 34 821 | |
| | | 666 000 | 419 454 | 72 239 | 27 382 | 1 185 075 | 393 027 | 1 102 667 | | 1 719 498 | 534 423 | 781 563 | 519 411 | -262 152 | |
| | | mille CFA | mille CFA | mille CFA | mille CFA | mille CFA | CFA/m ³ | CFA/m ³ | taux de existant | | | B/C ratio | | 0,66 | |
| | 2010 couts | 666 000 | 23 303 | 2 330 | 1 521 | | 344 | 1 650 | 0,6 | | | EIRR | | 5,37% | |
| | debut | 2 011 | | | | | | | | | | | | | |
| | fini | 2 012 | | | | | | | | | | | | | |
| | debut exp | 2 013 | | | | | | | | | | | | | |
| | fini évaluation | 2 030 | | | | | | | | | | | | | |
| | couts existant | 57 961 | 32 ans de 50 ans | | | | | | | | | | | | |
| | couts existant | 466 773 | 12 ans de 30 ans | | | | | | | | | | | | |

System12 AEMV

Analyses 2 : Coûts de maintenance -50% et Coûts de opération -20% est change condition

| Année | Coûts (C) | | | | | C=0+p+q+r+s | Bénéfice (B) | | | c+d | B= a+b+c+d | B-C | discount | 12% | NPV |
|-------|--------------|-----------|-------------|-----------|-----------|-------------|--------------------|-----------------|----------------|----------------|------------------|---------|----------|----------|-----|
| | o | p | q | r | s | | a | b | | | | | | | |
| Année | construction | opération | maintenance | emplaceme | risque | Total C | puisard d'eau | transport d'eau | Value existant | Total Bénéfice | Bénéfice - Coûts | NPV-C | NPV-B | NPV | |
| 1 | 2011 | 33 300 | | | | 33 300 | | | | | -33 300 | 33 300 | | -33 300 | |
| 2 | 2012 | 632 700 | | | | 632 700 | | | | | -632 700 | 564 911 | | -564 911 | |
| 3 | 2013 | | 18 642 | 2 330 | 1 521 | 22 494 | 16 786 | 47 093 | | 63 879 | 41 385 | 17 932 | 50 924 | 32 992 | |
| 4 | 2014 | | 18 642 | 2 330 | 1 521 | 22 494 | 17 289 | 48 506 | | 65 796 | 43 302 | 16 011 | 46 832 | 30 821 | |
| 5 | 2015 | | 18 642 | 2 330 | 1 521 | 22 494 | 17 808 | 49 961 | | 67 769 | 45 275 | 14 295 | 43 069 | 28 773 | |
| 6 | 2016 | | 18 642 | 2 330 | 1 521 | 22 494 | 18 342 | 51 460 | | 69 802 | 47 309 | 12 764 | 39 608 | 26 844 | |
| 7 | 2017 | | 18 642 | 2 330 | 1 521 | 22 494 | 18 892 | 53 004 | | 71 897 | 49 403 | 11 396 | 36 425 | 25 029 | |
| 8 | 2018 | | 18 642 | 4 661 | 1 521 | 24 824 | 19 459 | 54 594 | | 74 053 | 49 229 | 11 229 | 33 498 | 22 269 | |
| 9 | 2019 | | 18 642 | 4 661 | 1 521 | 24 824 | 20 043 | 56 232 | | 76 275 | 51 451 | 10 026 | 30 806 | 20 780 | |
| 10 | 2020 | | 18 642 | 4 661 | 1 521 | 24 824 | 20 644 | 57 919 | | 78 563 | 53 739 | 8 952 | 28 331 | 19 379 | |
| 11 | 2021 | | 18 642 | 4 661 | 1 521 | 24 824 | 21 264 | 59 657 | | 80 920 | 56 096 | 7 993 | 26 054 | 18 061 | |
| 12 | 2022 | | 18 642 | 4 661 | 1 521 | 24 824 | 21 901 | 61 446 | | 83 348 | 58 524 | 7 136 | 23 960 | 16 824 | |
| 13 | 2023 | | 18 642 | 4 661 | 1 521 | 24 824 | 22 559 | 63 290 | | 85 848 | 61 024 | 6 372 | 22 035 | 15 663 | |
| 14 | 2024 | | 18 642 | 4 661 | 1 521 | 24 824 | 23 235 | 65 188 | | 88 424 | 63 599 | 5 689 | 20 264 | 14 575 | |
| 15 | 2025 | | 18 642 | 4 661 | 1 521 | 24 824 | 23 932 | 67 144 | | 91 076 | 66 252 | 5 080 | 18 636 | 13 557 | |
| 16 | 2026 | | 18 642 | 4 661 | 1 521 | 24 824 | 24 650 | 69 158 | | 93 809 | 68 984 | 4 535 | 17 138 | 12 603 | |
| 17 | 2027 | | 18 642 | 4 661 | 1 521 | 24 824 | 25 390 | 71 233 | | 96 623 | 71 799 | 4 049 | 15 761 | 11 712 | |
| 18 | 2028 | | 18 642 | 4 661 | 1 521 | 24 824 | 26 152 | 73 370 | | 99 523 | 74 697 | 3 616 | 14 495 | 10 879 | |
| 19 | 2029 | | 18 642 | 4 661 | 1 521 | 24 824 | 26 936 | 75 571 | | 102 507 | 77 683 | 3 228 | 13 330 | 10 102 | |
| 20 | 2030 | | 18 642 | 4 661 | 1 521 | 24 824 | 27 744 | 77 838 | 223 804 | 329 386 | 304 562 | 2 882 | 38 244 | 35 362 | |
| | | 666 000 | 335 563 | 72 239 | 27 382 | 1 101 184 | 393 027 | 1 102 667 | | 1 719 498 | 618 313 | 751 396 | 519 411 | -231 983 | |
| | | mille CFA | mille CFA | mille CFA | mille CFA | mille CFA | CFA/m ³ | C | | | | | | | |

System13 AEMV

| Année | Couts (C) | | | | | Bénéfice (B) | | | B-C | | discount | 12% | NPV | |
|-------|--------------|-----------|-------------|-----------|--------|--------------|---------------|--------------|----------------|----------------|------------------|---------|---------|----------|
| Année | o | p | q | r | s | C=0+p+q+r+s | a | b | c+d | B= a+b+c+d | Bénéfice - Coûts | NPV-C | NPV-B | NPV |
| Année | construction | opération | maintenance | emplaceme | risque | Total C | puisard d'eau | ansport d'es | Value existant | Total Bénéfice | Bénéfice - Coûts | NPV-C | NPV-B | NPV |
| 1 | 2011 | 20 050 | | | | 20 050 | | | | | -20 050 | 20 050 | | -20 050 |
| 2 | 2012 | 380 950 | | | | 380 950 | | | | | -380 950 | 340 134 | | -340 134 |
| 3 | 2013 | | 8 031 | 1 606 | 3 042 | 12 679 | 16 949 | 27 439 | | 44 387 | 31 708 | 10 108 | 35 385 | 25 277 |
| 4 | 2014 | | 8 031 | 1 606 | 3 042 | 12 679 | 17 457 | 28 262 | | 45 719 | 33 039 | 9 025 | 32 542 | 23 517 |
| 5 | 2015 | | 8 031 | 1 606 | 3 042 | 12 679 | 17 981 | 29 110 | | 47 090 | 34 411 | 8 058 | 29 927 | 21 869 |
| 6 | 2016 | | 8 031 | 1 606 | 3 042 | 12 679 | 18 520 | 29 983 | | 48 503 | 35 824 | 7 195 | 27 522 | 20 327 |
| 7 | 2017 | | 8 031 | 1 606 | 3 042 | 12 679 | 19 076 | 30 882 | | 49 958 | 37 279 | 6 424 | 25 310 | 18 887 |
| 8 | 2018 | | 8 031 | 3 212 | 3 042 | 14 286 | 19 648 | 31 809 | | 51 457 | 37 171 | 6 462 | 23 277 | 16 814 |
| 9 | 2019 | | 8 031 | 3 212 | 3 042 | 14 286 | 20 237 | 32 763 | | 53 001 | 38 715 | 5 770 | 21 406 | 15 636 |
| 10 | 2020 | | 8 031 | 3 212 | 3 042 | 14 286 | 20 845 | 33 746 | | 54 591 | 40 305 | 5 151 | 19 686 | 14 534 |
| 11 | 2021 | | 8 031 | 3 212 | 3 042 | 14 286 | 21 470 | 34 758 | | 56 228 | 41 943 | 4 600 | 18 104 | 13 504 |
| 12 | 2022 | | 8 031 | 3 212 | 3 042 | 14 286 | 22 114 | 35 801 | | 57 915 | 43 630 | 4 107 | 16 649 | 12 543 |
| 13 | 2023 | | 8 031 | 3 212 | 3 042 | 14 286 | 22 777 | 36 875 | | 59 653 | 45 367 | 3 677 | 15 311 | 11 645 |
| 14 | 2024 | | 8 031 | 3 212 | 3 042 | 14 286 | 23 461 | 37 981 | | 61 442 | 47 157 | 3 274 | 14 081 | 10 807 |
| 15 | 2025 | | 8 031 | 3 212 | 3 042 | 14 286 | 24 165 | 39 121 | | 63 286 | 49 000 | 2 923 | 12 949 | 10 026 |
| 16 | 2026 | | 8 031 | 3 212 | 3 042 | 14 286 | 24 890 | 40 295 | | 65 184 | 50 899 | 2 610 | 11 909 | 9 299 |
| 17 | 2027 | | 8 031 | 3 212 | 3 042 | 14 286 | 25 636 | 41 503 | | 67 140 | 52 854 | 2 310 | 10 952 | 8 622 |
| 18 | 2028 | | 8 031 | 3 212 | 3 042 | 14 286 | 26 405 | 42 748 | | 69 154 | 54 868 | 2 081 | 10 072 | 7 991 |
| 19 | 2029 | | 8 031 | 3 212 | 3 042 | 14 286 | 27 197 | 44 031 | | 71 228 | 56 943 | 1 858 | 9 263 | 7 405 |
| 20 | 2030 | | 8 031 | 3 212 | 3 042 | 14 286 | 28 013 | 45 352 | 233 915 | 307 281 | 292 995 | 1 659 | 35 677 | 34 019 |
| | | 401 000 | 144 554 | 49 791 | 54 763 | 650 108 | 396 841 | 642 460 | | 1 273 217 | 623 108 | 447 843 | 370 022 | -77 461 |

mille CFA mille CFA mille CFA mille CFA mille CFA mille CFA CFA/m³ CFA/m³ taux de existant
 2010 couts 401 000 8 031 1 606 3 042 344 1 650 0,64
 debout 2011 5% paiement a bonfontaineur
 fini 2012 95% couts opération fixe mille CFA/an
 debout exp 2013 couts opération selon volume mille CFA/an /m³
 fini évaluation 2030 couts gasoil mille CFA/an/m³
 couts existant 73 760 32 ans de 50 ans
 couts existant 466 773 12 ans de 30 ans

System13 AEMV est change condition

Analyses 1: Coûts de maintenance -50%

| Année | Couts (C) | | | | | Bénéfice (B) | | | B-C | | discount | 12% | NPV | |
|-------|--------------|-----------|-------------|-----------|--------|--------------|---------------|--------------|----------------|----------------|------------------|---------|---------|----------|
| Année | o | p | q | r | s | C=0+p+q+r+s | a | b | c+d | B= a+b+c+d | Bénéfice - Coûts | NPV-C | NPV-B | NPV |
| Année | construction | opération | maintenance | emplaceme | risque | Total C | puisard d'eau | ansport d'es | Value existant | Total Bénéfice | Bénéfice - Coûts | NPV-C | NPV-B | NPV |
| 1 | 2011 | 20 050 | | | | 20 050 | | | | | -20 050 | 20 050 | | -20 050 |
| 2 | 2012 | 380 950 | | | | 380 950 | | | | | -380 950 | 340 134 | | -340 134 |
| 3 | 2013 | | 8 031 | 803 | 1 521 | 10 355 | 16 949 | 27 439 | | 44 387 | 34 032 | 8 255 | 35 385 | 27 130 |
| 4 | 2014 | | 8 031 | 803 | 1 521 | 10 355 | 17 457 | 28 262 | | 45 719 | 35 364 | 7 371 | 32 542 | 25 171 |
| 5 | 2015 | | 8 031 | 803 | 1 521 | 10 355 | 17 981 | 29 110 | | 47 090 | 36 735 | 6 581 | 29 927 | 23 346 |
| 6 | 2016 | | 8 031 | 803 | 1 521 | 10 355 | 18 520 | 29 983 | | 48 503 | 38 148 | 5 876 | 27 522 | 21 646 |
| 7 | 2017 | | 8 031 | 803 | 1 521 | 10 355 | 19 076 | 30 882 | | 49 958 | 39 603 | 5 246 | 25 310 | 20 064 |
| 8 | 2018 | | 8 031 | 1 606 | 1 521 | 11 158 | 19 648 | 31 809 | | 51 457 | 40 299 | 5 047 | 23 277 | 18 229 |
| 9 | 2019 | | 8 031 | 1 606 | 1 521 | 11 158 | 20 237 | 32 763 | | 53 001 | 41 843 | 4 507 | 21 406 | 16 899 |
| 10 | 2020 | | 8 031 | 1 606 | 1 521 | 11 158 | 20 845 | 33 746 | | 54 591 | 43 433 | 4 024 | 19 686 | 15 662 |
| 11 | 2021 | | 8 031 | 1 606 | 1 521 | 11 158 | 21 470 | 34 758 | | 56 228 | 45 070 | 3 593 | 18 104 | 14 511 |
| 12 | 2022 | | 8 031 | 1 606 | 1 521 | 11 158 | 22 114 | 35 801 | | 57 915 | 46 757 | 3 208 | 16 649 | 13 442 |
| 13 | 2023 | | 8 031 | 1 606 | 1 521 | 11 158 | 22 777 | 36 875 | | 59 653 | 48 495 | 2 864 | 15 311 | 12 447 |
| 14 | 2024 | | 8 031 | 1 606 | 1 521 | 11 158 | 23 461 | 37 981 | | 61 442 | 50 284 | 2 557 | 14 081 | 11 524 |
| 15 | 2025 | | 8 031 | 1 606 | 1 521 | 11 158 | 24 165 | 39 121 | | 63 286 | 52 127 | 2 283 | 12 949 | 10 666 |
| 16 | 2026 | | 8 031 | 1 606 | 1 521 | 11 158 | 24 890 | 40 295 | | 65 184 | 54 026 | 2 039 | 11 909 | 9 870 |
| 17 | 2027 | | 8 031 | 1 606 | 1 521 | 11 158 | 25 636 | 41 503 | | 67 140 | 55 981 | 1 820 | 10 952 | 9 132 |
| 18 | 2028 | | 8 031 | 1 606 | 1 521 | 11 158 | 26 405 | 42 748 | | 69 154 | 57 996 | 1 625 | 10 072 | 8 447 |
| 19 | 2029 | | 8 031 | 1 606 | 1 521 | 11 158 | 27 197 | 44 031 | | 71 228 | 60 070 | 1 451 | 9 263 | 7 812 |
| 20 | 2030 | | 8 031 | 1 606 | 1 521 | 11 158 | 28 013 | 45 352 | 233 915 | 307 281 | 296 122 | 1 296 | 35 677 | 34 382 |
| | | 401 000 | 144 554 | 24 895 | 27 382 | 597 831 | 396 841 | 642 460 | | 1 273 217 | 675 385 | 429 825 | 370 022 | -59 803 |

mille CFA mille CFA mille CFA mille CFA mille CFA mille CFA CFA/m³ CFA/m³ taux de existant
 2010 couts 401 000 8 031 803 1 521
 debout 2 011
 fini 2 012
 debout exp 2 013
 fini évaluation 2 030
 couts existant 73 760 32 ans de 50 ans
 couts existant 466 773 12 ans de 30 ans

System13 AEMV est change condition

Analyses 2: Coûts de maintenance -50% et Coûts de opération -20%

| Année | Couts (C) | | | | | Bénéfice (B) | | | B-C | | discount | 0 | NPV | |
|-------|--------------|-----------|-------------|-----------|--------|--------------|---------------|--------------|----------------|----------------|------------------|---------|---------|----------|
| Année | o | p | q | r | s | C=0+p+q+r+s | a | b | c+d | B= a+b+c+d | Bénéfice - Coûts | NPV-C | NPV-B | NPV |
| Année | construction | opération | maintenance | emplaceme | risque | Total C | puisard d'eau | ansport d'es | Value existant | Total Bénéfice | Bénéfice - Coûts | NPV-C | NPV-B | NPV |
| 1 | 2011 | 20 050 | | | | 20 050 | | | | | -20 050 | 20 050 | | -20 050 |
| 2 | 2012 | 380 950 | | | | 380 950 | | | | | -380 950 | 340 134 | | -340 134 |
| 3 | 2013 | | 6 425 | 803 | 1 521 | 8 749 | 16 949 | 27 439 | | 44 387 | 35 638 | 6 975 | 35 385 | 28 411 |
| 4 | 2014 | | 6 425 | 803 | 1 521 | 8 749 | 17 457 | 28 262 | | 45 719 | 36 970 | 6 227 | 32 542 | 26 314 |
| 5 | 2015 | | 6 425 | 803 | 1 521 | 8 749 | 17 981 | 29 110 | | 47 090 | 38 341 | 5 560 | 29 927 | 24 367 |
| 6 | 2016 | | 6 425 | 803 | 1 521 | 8 749 | 18 520 | 29 983 | | 48 503 | 39 754 | 4 964 | 27 522 | 22 558 |
| 7 | 2017 | | 6 425 | 803 | 1 521 | 8 749 | 19 076 | 30 882 | | 49 958 | 41 209 | 4 432 | 25 310 | 20 878 |
| 8 | 2018 | | 6 425 | 1 606 | 1 521 | 9 552 | 19 648 | 31 809 | | 51 457 | 41 905 | 4 321 | 23 277 | 18 956 |
| 9 | 2019 | | 6 425 | 1 606 | 1 521 | 9 552 | 20 237 | 32 763 | | 53 001 | 43 449 | 3 858 | 21 406 | 17 548 |
| 10 | 2020 | | 6 425 | 1 606 | 1 521 | 9 552 | 20 845 | 33 746 | | 54 591 | 45 039 | 3 445 | 19 686 | 16 241 |
| 11 | 2021 | | 6 425 | 1 606 | 1 521 | 9 552 | 21 470 | 34 758 | | 56 228 | 46 676 | 3 075 | 18 104 | 15 029 |
| 12 | 2022 | | 6 425 | 1 606 | 1 521 | 9 552 | 22 114 | 35 801 | | 57 915 | 48 363 | 2 746 | 16 649 | 13 903 |
| 13 | 2023 | | 6 425 | 1 606 | 1 521 | 9 552 | 22 777 | 36 875 | | 59 653 | 50 101 | 2 452 | 15 311 | 12 860 |
| 14 | 2024 | | 6 425 | 1 606 | 1 521 | 9 552 | 23 461 | 37 981 | | 61 442 | 51 890 | 2 189 | 14 081 | 11 892 |
| 15 | 2025 | | 6 425 | 1 606 | 1 521 | 9 552 | 24 165 | 39 121 | | 63 286 | 53 734 | 1 955 | 12 949 | 10 995 |
| 16 | 2026 | | 6 425 | 1 606 | 1 521 | 9 552 | 24 890 | 40 295 | | 65 184 | 55 632 | 1 745 | 11 909 | 10 164 |
| 17 | 2027 | | 6 425 | 1 606 | 1 521 | 9 552 | 25 636 | 41 503 | | 67 140 | 57 588 | 1 558 | 10 952 | 9 394 |
| 18 | 2028 | | 6 425 | 1 606 | 1 521 | 9 552 | 26 405 | 42 748 | | 69 154 | 59 602 | 1 391 | 10 072 | 8 681 |
| 19 | 2029 | | 6 425 | 1 606 | 1 521 | 9 552 | 27 197 | 44 031 | | 71 228 | 61 676 | 1 242 | 9 263 | 8 020 |
| 20 | 2030 | | 6 425 | 1 606 | 1 521 | 9 552 | 28 013 | 45 352 | 233 915 | 307 281 | 297 729 | 1 109 | 35 677 | 34 568 |
| | | 401 000 | 115 643 | 24 895 | 27 382 | 568 920 | 396 841 | 642 460 | | 1 273 217 | 704 296 | 419 428 | 370 022 | -49 406 |

mille CFA mille CFA mille CFA mille CFA mille CFA mille CFA CFA/m³ CFA/m³ taux de existant
 2010 couts 401 000 6 425
 debout 2 011
 fini 2 012
 debout exp 2 013
 fini évaluation 2 030
 couts existant 73 760 32 ans de 50 ans
 couts existant 466 773 12 ans de 30 ans

System1 AEMV FS

| Année | Couts (C) | | | | | C=D+P+Q+R+S | Bénéfice (B) | | | B= a+b+c+d | B-C | discount | 12% | NPV |
|-------|--------------|-----------|-------------|-----------|--------|-------------|---------------|-----------------|----------------|----------------|------------------|-----------|-----------|----------|
| | o | p | q | r | s | | a | b | c+d | | | | | |
| Année | construction | opération | maintenance | emplaceme | risque | Total C | puisard d'eau | transport d'eau | Value existant | Total Bénéfice | Bénéfice - Coûts | NPV-C | NPV-B | NPV |
| 1 | 2011 | 46 950 | | | | 46 950 | | | | | -46 950 | 46 950 | | -46 950 |
| 2 | 2012 | 892 050 | | | | 892 050 | | | | | -892 050 | 796 473 | | -796 473 |
| 3 | 2013 | | 19 412 | 5 772 | 3 042 | 28 226 | 84 077 | 92 714 | | 176 791 | 148 565 | 22 502 | 140 937 | 118 435 |
| 4 | 2014 | | 19 829 | 5 772 | 3 042 | 28 643 | 85 993 | 95 496 | | 181 489 | 152 846 | 20 387 | 129 180 | 108 793 |
| 5 | 2015 | | 20 255 | 5 772 | 3 042 | 29 070 | 87 955 | 98 361 | | 186 315 | 157 246 | 18 474 | 118 407 | 99 933 |
| 6 | 2016 | | 20 693 | 5 772 | 3 042 | 29 507 | 89 963 | 101 311 | | 191 274 | 161 768 | 16 743 | 108 534 | 91 791 |
| 7 | 2017 | | 21 140 | 5 772 | 3 042 | 29 955 | 92 019 | 104 351 | | 196 369 | 166 415 | 15 176 | 99 487 | 84 311 |
| 8 | 2018 | | 21 599 | 11 544 | 3 042 | 36 185 | 94 123 | 107 481 | | 201 605 | 165 419 | 16 368 | 91 196 | 74 827 |
| 9 | 2019 | | 22 069 | 11 544 | 3 042 | 36 655 | 96 278 | 110 706 | | 206 984 | 170 328 | 14 804 | 83 597 | 68 793 |
| 10 | 2020 | | 22 550 | 11 544 | 3 042 | 37 137 | 98 484 | 114 027 | | 212 511 | 175 374 | 13 392 | 76 633 | 63 242 |
| 11 | 2021 | | 23 044 | 11 544 | 3 042 | 37 630 | 100 742 | 117 448 | | 218 190 | 180 560 | 12 116 | 70 251 | 58 135 |
| 12 | 2022 | | 23 549 | 11 544 | 3 042 | 38 135 | 103 054 | 120 971 | | 224 025 | 185 890 | 10 963 | 64 402 | 53 439 |
| 13 | 2023 | | 24 066 | 11 544 | 3 042 | 38 653 | 105 421 | 124 600 | | 230 022 | 191 369 | 9 921 | 59 041 | 49 120 |
| 14 | 2024 | | 24 597 | 11 544 | 3 042 | 39 183 | 107 845 | 128 338 | | 236 184 | 197 001 | 8 980 | 54 127 | 45 147 |
| 15 | 2025 | | 25 140 | 11 544 | 3 042 | 39 726 | 110 327 | 132 188 | | 242 516 | 202 789 | 8 129 | 49 623 | 41 495 |
| 16 | 2026 | | 25 697 | 11 544 | 3 042 | 40 283 | 112 868 | 136 154 | | 249 022 | 208 740 | 7 360 | 45 495 | 38 136 |
| 17 | 2027 | | 26 267 | 11 544 | 3 042 | 40 853 | 115 470 | 140 239 | | 255 709 | 214 856 | 6 664 | 41 712 | 35 048 |
| 18 | 2028 | | 26 851 | 11 544 | 3 042 | 41 437 | 118 135 | 144 446 | | 262 581 | 221 143 | 6 035 | 38 243 | 32 208 |
| 19 | 2029 | | 27 450 | 11 544 | 3 042 | 42 036 | 120 863 | 148 779 | | 269 642 | 227 606 | 5 466 | 35 064 | 29 598 |
| 20 | 2030 | | 28 064 | 11 544 | 3 042 | 42 650 | 123 657 | 153 243 | 278 750 | 555 650 | 513 000 | 4 952 | 64 515 | 59 563 |
| | | 939 000 | 422 271 | 178 928 | 54 763 | 1 594 963 | 1 847 275 | 2 170 853 | | 4 296 879 | 2 701 916 | 1 061 855 | 1 370 446 | 308 590 |

mille CFA mille CFA mille CFA mille CFA mille CFA mille CFA CFA/m³ CFA/m³ taux de existant
 2010 couts 939 000 1 562 5 772 3 042 344 1 650 0,6
 debout 2011 5% paiement a bonfontaineur 10% 0,4
 fini 2012 95% couts operation fixe - 1 562 mille CFA/an
 debout exp 2013 couts operation selon volume mille CFA/an /m³
 fini evaluation 2030 Coûts gasoil 17 mille CFA/an/m³
 couts existant 143 815 32 ans de 50 ans
 couts existant 466 773 12 ans de 30 ans

System1 AEMV FS

Analyses 1 : Coûts de maintenance -50%

est change condition

| Année | Couts (C) | | | | | C=D+P+Q+R+S | Bénéfice (B) | | | B= a+b+c+d | B-C | discount | 12% | NPV |
|-------|--------------|-----------|-------------|-----------|--------|-------------|---------------|-----------------|----------------|----------------|------------------|-----------|-----------|----------|
| | o | p | q | r | s | | a | b | c+d | | | | | |
| Année | construction | opération | maintenance | emplaceme | risque | Total C | puisard d'eau | transport d'eau | Value existant | Total Bénéfice | Bénéfice - Coûts | NPV-C | NPV-B | NPV |
| 1 | 2011 | 46 950 | | | | 46 950 | | | | | -46 950 | 46 950 | | -46 950 |
| 2 | 2012 | 892 050 | | | | 892 050 | | | | | -892 050 | 796 473 | | -796 473 |
| 3 | 2013 | | 19 412 | 2 886 | 1 521 | 23 819 | 84 077 | 92 714 | | 176 791 | 152 972 | 18 988 | 140 937 | 121 949 |
| 4 | 2014 | | 19 829 | 2 886 | 1 521 | 24 236 | 85 993 | 95 496 | | 181 489 | 157 253 | 17 251 | 129 180 | 111 930 |
| 5 | 2015 | | 20 255 | 2 886 | 1 521 | 24 663 | 87 955 | 98 361 | | 186 315 | 161 653 | 15 673 | 118 407 | 102 733 |
| 6 | 2016 | | 20 693 | 2 886 | 1 521 | 25 100 | 89 963 | 101 311 | | 191 274 | 166 175 | 14 242 | 108 534 | 94 292 |
| 7 | 2017 | | 21 140 | 2 886 | 1 521 | 25 548 | 92 019 | 104 351 | | 196 369 | 170 822 | 12 943 | 99 487 | 86 544 |
| 8 | 2018 | | 21 599 | 5 772 | 1 521 | 28 892 | 94 123 | 107 481 | | 201 605 | 172 712 | 13 069 | 91 196 | 78 126 |
| 9 | 2019 | | 22 069 | 5 772 | 1 521 | 29 362 | 96 278 | 110 706 | | 206 984 | 177 621 | 11 859 | 83 597 | 71 738 |
| 10 | 2020 | | 22 550 | 5 772 | 1 521 | 29 844 | 98 484 | 114 027 | | 212 511 | 182 667 | 10 762 | 76 633 | 65 872 |
| 11 | 2021 | | 23 044 | 5 772 | 1 521 | 30 337 | 100 742 | 117 448 | | 218 190 | 187 853 | 9 768 | 70 251 | 60 484 |
| 12 | 2022 | | 23 549 | 5 772 | 1 521 | 30 842 | 103 054 | 120 971 | | 224 025 | 193 183 | 8 866 | 64 402 | 55 536 |
| 13 | 2023 | | 24 066 | 5 772 | 1 521 | 31 359 | 105 421 | 124 600 | | 230 022 | 198 662 | 8 049 | 59 041 | 50 992 |
| 14 | 2024 | | 24 597 | 5 772 | 1 521 | 31 890 | 107 845 | 128 338 | | 236 184 | 204 294 | 7 308 | 54 127 | 46 819 |
| 15 | 2025 | | 25 140 | 5 772 | 1 521 | 32 433 | 110 327 | 132 188 | | 242 516 | 210 083 | 6 636 | 49 623 | 42 987 |
| 16 | 2026 | | 25 697 | 5 772 | 1 521 | 32 990 | 112 868 | 136 154 | | 249 022 | 216 033 | 6 027 | 45 495 | 39 468 |
| 17 | 2027 | | 26 267 | 5 772 | 1 521 | 33 560 | 115 470 | 140 239 | | 255 709 | 222 149 | 5 474 | 41 712 | 36 237 |
| 18 | 2028 | | 26 851 | 5 772 | 1 521 | 34 144 | 118 135 | 144 446 | | 262 581 | 228 436 | 4 973 | 38 243 | 33 270 |
| 19 | 2029 | | 27 450 | 5 772 | 1 521 | 34 743 | 120 863 | 148 779 | | 269 642 | 234 899 | 4 518 | 35 064 | 30 546 |
| 20 | 2030 | | 28 064 | 5 772 | 1 521 | 35 357 | 123 657 | 153 243 | 278 750 | 555 650 | 520 294 | 4 105 | 64 515 | 60 410 |
| | | 939 000 | 422 271 | 89 464 | 27 382 | 1 478 117 | 1 847 275 | 2 170 853 | | 4 296 879 | 2 818 762 | 1 023 937 | 1 370 446 | 346 509 |

mille CFA mille CFA mille CFA mille CFA mille CFA mille CFA CFA/m³ CFA/m³ taux de existant
 2010 couts 939 000 1 562 2 886 1 521 344 1 650 0,6
 debout 2 011 0,4
 fini 2 012
 debout exp 2 013
 fini evaluation 2 030
 couts existant 143 815 32 ans de 50 ans
 couts existant 466 773 12 ans de 30 ans

System1 AEMV FS

Analyses 2 : Coûts de maintenance -50% et Coûts de opération -20%

est change condition

| Année | Couts (C) | | | | | C=D+P+Q+R+S | Bénéfice (B) | | | B= a+b+c+d | B-C | discount | 0 | NPV |
|-------|--------------|-----------|-------------|-----------|--------|-------------|---------------|-----------------|----------------|----------------|------------------|----------|-----------|----------|
| | o | p | q | r | s | | a | b | c+d | | | | | |
| Année | construction | opération | maintenance | emplaceme | risque | Total C | puisard d'eau | transport d'eau | Value existant | Total Bénéfice | Bénéfice - Coûts | NPV-C | NPV-B | NPV |
| 1 | 2011 | 46 950 | | | | 46 950 | | | | | -46 950 | 46 950 | | -46 950 |
| 2 | 2012 | 892 050 | | | | 892 050 | | | | | -892 050 | 796 473 | | -796 473 |
| 3 | 2013 | | 12 870 | 2 886 | 1 521 | 17 277 | 84 077 | 92 714 | | 176 791 | 159 514 | 13 773 | 140 937 | 127 164 |
| 4 | 2014 | | 13 135 | 2 886 | 1 521 | 17 542 | 85 993 | 95 496 | | 181 489 | 163 947 | 12 486 | 129 180 | 116 694 |
| 5 | 2015 | | 13 406 | 2 886 | 1 521 | 17 813 | 87 955 | 98 361 | | 186 315 | 168 503 | 11 320 | 118 407 | 107 086 |
| 6 | 2016 | | 13 683 | 2 886 | 1 521 | 18 090 | 89 963 | 101 311 | | 191 274 | 173 184 | 10 265 | 108 534 | 98 269 |
| 7 | 2017 | | 13 967 | 2 886 | 1 521 | 18 374 | 92 019 | 104 351 | | 196 369 | 177 995 | 9 309 | 99 487 | 90 178 |
| 8 | 2018 | | 14 258 | 5 772 | 1 521 | 21 551 | 94 123 | 107 481 | | 201 605 | 180 053 | 9 749 | 91 196 | 81 447 |
| 9 | 2019 | | 14 556 | 5 772 | 1 521 | 21 849 | 96 278 | 110 706 | | 206 984 | 185 135 | 8 824 | 83 597 | 74 773 |
| 10 | 2020 | | 14 861 | 5 772 | 1 521 | 22 154 | 98 484 | 114 027 | | 212 511 | 190 357 | 7 989 | 76 633 | 68 645 |
| 11 | 2021 | | 15 173 | 5 772 | 1 521 | 22 466 | 100 742 | 117 448 | | 218 190 | 195 724 | 7 233 | 70 251 | 63 018 |
| 12 | 2022 | | 15 492 | 5 772 | 1 521 | 22 785 | 103 054 | 120 971 | | 224 025 | 201 240 | 6 550 | 64 402 | 57 852 |
| 13 | 2023 | | 15 820 | 5 772 | 1 521 | 23 113 | 105 421 | 124 600 | | 230 022 | 206 909 | 5 932 | 59 041 | 53 108 |
| 14 | 2024 | | 16 155 | 5 772 | 1 521 | 23 448 | 107 845 | 128 338 | | 236 184 | 212 736 | 5 374 | 54 127 | 48 754 |
| 15 | 2025 | | 16 497 | 5 772 | 1 521 | 23 791 | 110 327 | 132 188 | | 242 516 | 218 725 | 4 868 | 49 623 | 44 755 |
| 16 | 2026 | | 16 849 | 5 772 | 1 521 | 24 142 | 112 868 | 136 154 | | 249 022 | 224 881 | 4 411 | 45 495 | 41 085 |
| 17 | 2027 | | 17 208 | 5 772 | 1 521 | 24 501 | 115 470 | 140 239 | | 255 709 | 231 208 | 3 997 | 41 712 | 37 715 |
| 18 | 2028 | | 17 576 | 5 772 | 1 521 | 24 870 | 118 135 | 144 446 | | 262 581 | 237 711 | 3 622 | 38 243 | 34 621 |
| 19 | 2029 | | 17 953 | 5 772 | 1 521 | 25 247 | 120 863 | 148 779 | | 269 642 | 244 396 | 3 283 | 35 064 | 31 781 |
| 20 | 2030 | | 18 340 | 5 772 | 1 521 | 25 633 | 123 657 | 153 243 | 278 750 | 555 650 | 530 017 | 2 976 | 64 515 | 61 539 |
| | | 939 000 | 277 799 | 89 464 | 27 382 | 1 333 645 | 1 847 275 | 2 170 853 | | 4 296 879 | 2 963 234 | 975 385 | 1 370 446 | 395 061 |

mille CFA mille CFA mille CFA mille CFA mille CFA mille CFA CFA/m³ CFA/m³ taux de existant
 2010 couts 939 000 1 249 2 886 1 521 344 1 650 0,6
 debout 2 011 0,4
 fini 2 012
 debout exp 2 013
 fini evaluation 2 030
 couts existant 143 815 32 ans de 50 ans

System3 AEMV-I FS

| Année | Couts (C) | | | | | Bénéfice (B) | | | | B-C | discount | 12% | NPV | |
|-------|--------------|-----------|-------------|-----------|--------|--------------|---------------|-----------------|----------------|----------------|------------------|---------|-----------|----------|
| Année | o | p | q | r | s | C=0+p+q+r+s | a | b | c+d | B= a+b+c+d | Bénéfice - Coûts | NPV-C | NPV-B | NPV |
| Année | construction | opération | maintenance | emplaceme | risque | Total C | puisard d'eau | transport d'eau | Value existant | Total Bénéfice | Bénéfice - Coûts | NPV-C | NPV-B | NPV |
| 1 | 2011 | 43 550 | | | | 43 550 | | | | | -43 550 | 43 550 | | -43 550 |
| 2 | 2012 | 827 450 | | | | 827 450 | | | | | -827 450 | 738 795 | | -738 795 |
| 3 | 2013 | | 18 181 | 6 209 | 3 042 | 27 433 | 77 658 | 84 870 | | 162 528 | 135 095 | 21 869 | 129 567 | 107 697 |
| 4 | 2014 | | 18 556 | 6 209 | 3 042 | 27 808 | 79 428 | 87 417 | | 166 844 | 143 662 | 19 793 | 118 757 | 98 964 |
| 5 | 2015 | | 18 940 | 6 209 | 3 042 | 28 192 | 81 240 | 90 039 | | 171 279 | 143 087 | 17 916 | 108 851 | 90 934 |
| 6 | 2016 | | 19 334 | 6 209 | 3 042 | 28 585 | 83 094 | 92 740 | | 175 835 | 147 249 | 16 220 | 99 773 | 83 553 |
| 7 | 2017 | | 19 737 | 6 209 | 3 042 | 28 988 | 84 993 | 95 522 | | 180 516 | 151 528 | 14 686 | 91 455 | 76 769 |
| 8 | 2018 | | 20 150 | 6 209 | 3 042 | 29 391 | 86 937 | 98 388 | | 185 325 | 149 715 | 16 108 | 83 832 | 67 724 |
| 9 | 2019 | | 20 572 | 6 209 | 3 042 | 29 803 | 88 927 | 101 340 | | 190 267 | 154 234 | 14 553 | 76 846 | 62 293 |
| 10 | 2020 | | 21 006 | 6 209 | 3 042 | 30 216 | 90 965 | 104 380 | | 195 344 | 158 878 | 13 150 | 70 443 | 57 293 |
| 11 | 2021 | | 21 449 | 6 209 | 3 042 | 30 638 | 93 051 | 107 511 | | 200 562 | 163 652 | 11 884 | 64 576 | 52 692 |
| 12 | 2022 | | 21 904 | 6 209 | 3 042 | 31 066 | 95 186 | 110 737 | | 205 923 | 168 558 | 10 741 | 59 198 | 48 456 |
| 13 | 2023 | | 22 370 | 6 209 | 3 042 | 31 507 | 97 373 | 114 059 | | 211 431 | 173 601 | 9 710 | 54 269 | 44 559 |
| 14 | 2024 | | 22 847 | 6 209 | 3 042 | 31 954 | 99 612 | 117 480 | | 217 092 | 178 784 | 8 779 | 49 752 | 40 973 |
| 15 | 2025 | | 23 336 | 6 209 | 3 042 | 32 407 | 101 904 | 121 005 | | 222 909 | 184 112 | 7 939 | 45 612 | 37 673 |
| 16 | 2026 | | 23 837 | 6 209 | 3 042 | 32 866 | 104 251 | 124 635 | | 228 886 | 189 589 | 7 180 | 41 817 | 34 637 |
| 17 | 2027 | | 24 350 | 6 209 | 3 042 | 33 331 | 106 654 | 128 374 | | 235 029 | 195 218 | 6 494 | 38 338 | 31 844 |
| 18 | 2028 | | 24 876 | 6 209 | 3 042 | 33 812 | 109 115 | 132 225 | | 241 341 | 201 004 | 5 875 | 35 150 | 29 275 |
| 19 | 2029 | | 25 415 | 6 209 | 3 042 | 34 300 | 111 635 | 136 192 | | 247 828 | 206 952 | 5 315 | 32 227 | 26 912 |
| 20 | 2030 | | 25 967 | 6 209 | 3 042 | 34 805 | 114 216 | 140 278 | 254 509 | 509 003 | 467 575 | 4 810 | 59 099 | 54 289 |
| | | 871 000 | 392 829 | 192 479 | 54 763 | 1 511 072 | 1 706 239 | 1 987 192 | | 3 947 941 | 2 436 869 | 995 368 | 1 259 559 | 264 192 |

mille CFA mille CFA mille CFA mille CFA mille CFA mille CFA CFA/m³ CFA/m³ CFA/m³ taux de existant
 2010 couts 871 000 2 130 6 209 3 042 344 1 650 0,64
 debout 2011 5% paiement a bonfontaineur = 10% mille CFA/an 0,4
 fini 2012 95% couts opération fixe = 2 130 mille CFA/an
 debout exp 2013 couts opération selon volume mille CFA/an /m²/j
 fini évaluation 2030 Coûts gasoil 17 mille CFA/an/m²/j
 couts existant 105 938 32 ans de 50 ans
 couts existant 466 773 12 ans de 30 ans

System3 AEMV-I FS est change condition

Analyses 1 : Coûts de maintenance -50%

| Année | Couts (C) | | | | | Bénéfice (B) | | | | B-C | discount | 12% | NPV | |
|-------|--------------|-----------|-------------|-----------|--------|--------------|---------------|-----------------|----------------|----------------|------------------|---------|-----------|----------|
| Année | o | p | q | r | s | C=0+p+q+r+s | a | b | c+d | B= a+b+c+d | Bénéfice - Coûts | NPV-C | NPV-B | NPV |
| Année | construction | opération | maintenance | emplaceme | risque | Total C | puisard d'eau | transport d'eau | Value existant | Total Bénéfice | Bénéfice - Coûts | NPV-C | NPV-B | NPV |
| 1 | 2011 | 43 550 | | | | 43 550 | | | | | -43 550 | 43 550 | | -43 550 |
| 2 | 2012 | 827 450 | | | | 827 450 | | | | | -827 450 | 738 795 | | -738 795 |
| 3 | 2013 | | 18 181 | 3 105 | 1 521 | 22 807 | 77 658 | 84 870 | | 162 528 | 139 721 | 18 182 | 129 567 | 111 385 |
| 4 | 2014 | | 18 556 | 3 105 | 1 521 | 23 182 | 79 428 | 87 417 | | 166 844 | 143 662 | 16 501 | 118 757 | 102 256 |
| 5 | 2015 | | 18 940 | 3 105 | 1 521 | 23 566 | 81 240 | 90 039 | | 171 279 | 147 713 | 14 977 | 108 851 | 93 874 |
| 6 | 2016 | | 19 334 | 3 105 | 1 521 | 23 959 | 83 094 | 92 740 | | 175 835 | 151 875 | 13 595 | 99 773 | 86 178 |
| 7 | 2017 | | 19 737 | 3 105 | 1 521 | 24 362 | 84 993 | 95 522 | | 180 516 | 156 153 | 12 343 | 91 455 | 79 112 |
| 8 | 2018 | | 20 150 | 6 209 | 1 521 | 27 880 | 86 937 | 98 388 | | 185 325 | 157 445 | 12 611 | 83 832 | 71 220 |
| 9 | 2019 | | 20 572 | 6 209 | 1 521 | 28 303 | 88 927 | 101 340 | | 190 267 | 161 964 | 11 431 | 76 846 | 65 415 |
| 10 | 2020 | | 21 006 | 6 209 | 1 521 | 28 736 | 90 965 | 104 380 | | 195 344 | 166 609 | 10 362 | 70 443 | 60 081 |
| 11 | 2021 | | 21 449 | 6 209 | 1 521 | 29 180 | 93 051 | 107 511 | | 200 562 | 171 382 | 9 395 | 64 576 | 55 180 |
| 12 | 2022 | | 21 904 | 6 209 | 1 521 | 29 634 | 95 186 | 110 737 | | 205 923 | 176 288 | 8 519 | 59 198 | 50 679 |
| 13 | 2023 | | 22 370 | 6 209 | 1 521 | 30 100 | 97 373 | 114 059 | | 211 431 | 181 331 | 7 726 | 54 269 | 46 543 |
| 14 | 2024 | | 22 847 | 6 209 | 1 521 | 30 577 | 99 612 | 117 480 | | 217 092 | 186 515 | 7 008 | 49 752 | 42 744 |
| 15 | 2025 | | 23 336 | 6 209 | 1 521 | 31 066 | 101 904 | 121 005 | | 222 909 | 191 842 | 6 357 | 45 612 | 39 255 |
| 16 | 2026 | | 23 837 | 6 209 | 1 521 | 31 567 | 104 251 | 124 635 | | 228 886 | 197 319 | 5 767 | 41 817 | 36 049 |
| 17 | 2027 | | 24 350 | 6 209 | 1 521 | 32 081 | 106 654 | 128 374 | | 235 029 | 202 948 | 5 233 | 38 338 | 33 105 |
| 18 | 2028 | | 24 876 | 6 209 | 1 521 | 32 607 | 109 115 | 132 225 | | 241 341 | 208 734 | 4 749 | 35 150 | 30 401 |
| 19 | 2029 | | 25 415 | 6 209 | 1 521 | 33 145 | 111 635 | 136 192 | | 247 828 | 214 682 | 4 310 | 32 227 | 27 917 |
| 20 | 2030 | | 25 967 | 6 209 | 1 521 | 33 698 | 114 216 | 140 278 | 254 509 | 509 003 | 475 306 | 3 913 | 59 099 | 55 186 |
| | | 871 000 | 392 829 | 96 240 | 27 382 | 1 387 450 | 1 706 239 | 1 987 192 | | 3 947 941 | 2 560 491 | 955 323 | 1 259 559 | 304 237 |

mille CFA mille CFA mille CFA mille CFA mille CFA mille CFA CFA/m³ CFA/m³ CFA/m³ taux de existant
 2010 couts 871 000 2 130 3 105 1 521 344 1 650 0,6
 debout 2011 5% paiement a bonfontaineur = 10% mille CFA/an 0,4
 fini 2012 95% couts opération fixe = 2 130 mille CFA/an
 debout exp 2013 couts opération selon volume mille CFA/an /m²/j
 fini évaluation 2030 Coûts gasoil 17 mille CFA/an/m²/j
 couts existant 105 938 32 ans de 50 ans
 couts existant 466 773 12 ans de 30 ans

System3 AEMV-I FS est change condition

Analyses 2 : Coûts de maintenance -50% et Coûts de opération -20%

| Année | Couts (C) | | | | | Bénéfice (B) | | | | B-C | discount | 0 | NPV | |
|-------|--------------|-----------|-------------|-----------|--------|--------------|---------------|-----------------|----------------|----------------|------------------|---------|-----------|----------|
| Année | o | p | q | r | s | C=0+p+q+r+s | a | b | c+d | B= a+b+c+d | Bénéfice - Coûts | NPV-C | NPV-B | NPV |
| Année | construction | opération | maintenance | emplaceme | risque | Total C | puisard d'eau | transport d'eau | Value existant | Total Bénéfice | Bénéfice - Coûts | NPV-C | NPV-B | NPV |
| 1 | 2011 | 43 550 | | | | 43 550 | | | | | -43 550 | 43 550 | | -43 550 |
| 2 | 2012 | 827 450 | | | | 827 450 | | | | | -827 450 | 738 795 | | -738 795 |
| 3 | 2013 | | 12 001 | 3 105 | 1 521 | 16 627 | 77 658 | 84 870 | | 162 528 | 145 901 | 13 255 | 129 567 | 116 312 |
| 4 | 2014 | | 12 236 | 3 105 | 1 521 | 16 862 | 79 428 | 87 417 | | 166 844 | 149 983 | 12 002 | 118 757 | 106 755 |
| 5 | 2015 | | 12 476 | 3 105 | 1 521 | 17 102 | 81 240 | 90 039 | | 171 279 | 154 177 | 10 869 | 108 851 | 97 982 |
| 6 | 2016 | | 12 722 | 3 105 | 1 521 | 17 348 | 83 094 | 92 740 | | 175 835 | 158 487 | 9 844 | 99 773 | 89 930 |
| 7 | 2017 | | 12 974 | 3 105 | 1 521 | 17 600 | 84 993 | 95 522 | | 180 516 | 162 916 | 8 917 | 91 455 | 82 538 |
| 8 | 2018 | | 13 232 | 6 209 | 1 521 | 20 962 | 86 937 | 98 388 | | 185 325 | 164 363 | 9 482 | 83 832 | 74 350 |
| 9 | 2019 | | 13 496 | 6 209 | 1 521 | 21 226 | 88 927 | 101 340 | | 190 267 | 169 041 | 8 573 | 76 846 | 68 273 |
| 10 | 2020 | | 13 766 | 6 209 | 1 521 | 21 496 | 90 965 | 104 380 | | 195 344 | 173 849 | 7 752 | 70 443 | 62 692 |
| 11 | 2021 | | 14 042 | 6 209 | 1 521 | 21 772 | 93 051 | 107 511 | | 200 562 | 178 789 | 7 010 | 64 576 | 57 565 |
| 12 | 2022 | | 14 325 | 6 209 | 1 521 | 22 056 | 95 186 | 110 737 | | 205 923 | 183 867 | 6 340 | 59 198 | 52 857 |
| 13 | 2023 | | 14 615 | 6 209 | 1 521 | 22 345 | 97 373 | 114 059 | | 211 431 | 189 086 | 5 736 | 54 269 | 48 534 |
| 14 | 2024 | | 14 912 | 6 209 | 1 521 | 22 642 | 99 612 | 117 480 | | 217 092 | 194 450 | 5 189 | 49 752 | 44 563 |
| 15 | 2025 | | 15 216 | 6 209 | 1 521 | 22 946 | 101 904 | 121 005 | | 222 909 | 199 963 | 4 695 | 45 612 | 40 916 |
| 16 | 2026 | | 15 527 | 6 209 | 1 521 | 23 257 | 104 251 | 124 635 | | 228 886 | 205 629 | 4 249 | 41 817 | 37 568 |
| 17 | 2027 | | 15 846 | 6 209 | 1 521 | 23 576 | 106 654 | 128 374 | | 235 029 | 211 452 | 3 846 | 38 338 | 34 492 |
| 18 | 2028 | | 16 172 | 6 209 | 1 521 | 23 902 | 109 115 | 132 225 | | 241 341 | 217 438 | 3 481 | 35 150 | 31 669 |
| 19 | 2029 | | 16 506 | 6 209 | 1 521 | 24 236 | 111 635 | 136 192 | | 247 828 | 223 591 | 3 152 | 32 227 | 29 076 |
| 20 | 2030 | | 16 848 | 6 209 | 1 521 | 24 579 | 114 216 | 140 278 | 254 509 | 509 003 | 484 425 | 2 854 | 59 099 | 56 245 |
| | | 871 000 | 256 913 | 96 240 | 27 382 | 1 251 535 | 1 706 239 | 1 987 192 | | 3 947 941 | 2 696 406 | 909 589 | 1 259 559 | 349 971 |

mille CFA mille CFA mille CFA mille CFA mille CFA mille CFA CFA/m³ CFA/m³ CFA/m³ taux de existant
 2010 couts 871 000 1 704 3 105 1 521 344 1 650 0,6
 debout 2011 5% paiement a bonfontaineur = 10% mille CFA/an 0,4
 fini 2012 95% couts opération fixe = 2 130 mille CFA/an
 debout exp 2013 couts opération selon volume mille CFA/an /m²/j
 fini évaluation 2030 Coûts gasoil 17 mille CFA/an/m²/j
 couts existant 105 938 32 ans de 50 ans
 couts existant 466 773 12 ans de 30 ans

System4 AEMV-I FS

| Année | Couts (C) | | | | | Bénéfice (B) | | | | B-C | discount | 12% | NPV | | |
|-------|-----------------|-----------|------------------------------|-----------|-----------|--------------|-----------------------------------|--------------------|------------------|----------------|------------------|---------|-----------|----------|--|
| Année | o | p | q | r | s | C=0+p+q+r+s | a | b | c+d | B= a+b+c+d | Bénéfice - Coûts | NPV-C | NPV-B | NPV | |
| Année | construction | opération | maintenance | emplaceme | risque | Total C | puisard d'eau | ansport d'ea | Value existant | Total Bénéfice | Bénéfice - Coûts | NPV-C | NPV-B | NPV | |
| 1 | 2011 | 22 300 | | | | 22 300 | | | | | -22 300 | 22 300 | | -22 300 | |
| 2 | 2012 | 423 700 | | | | 423 700 | | | | | -423 700 | 378 304 | | -378 304 | |
| 3 | 2013 | | 6 699 | 2 820 | 3 042 | 12 561 | 30 771 | 25 365 | | 56 136 | 43 575 | 10 014 | 44 752 | 34 738 | |
| 4 | 2014 | | 6 819 | 2 820 | 3 042 | 12 682 | 31 473 | 26 126 | | 57 599 | 44 916 | 9 027 | 40 998 | 31 971 | |
| 5 | 2015 | | 6 943 | 2 820 | 3 042 | 12 806 | 32 191 | 26 910 | | 59 100 | 46 295 | 8 138 | 37 559 | 29 421 | |
| 6 | 2016 | | 7 070 | 2 820 | 3 042 | 12 932 | 32 926 | 27 717 | | 60 643 | 47 710 | 7 338 | 34 410 | 27 072 | |
| 7 | 2017 | | 7 199 | 2 820 | 3 042 | 13 062 | 33 678 | 28 548 | | 62 226 | 49 164 | 6 618 | 31 526 | 24 908 | |
| 8 | 2018 | | 7 332 | 5 641 | 3 042 | 16 015 | 34 448 | 29 405 | | 63 853 | 47 838 | 7 245 | 28 884 | 21 639 | |
| 9 | 2019 | | 7 469 | 5 641 | 3 042 | 16 152 | 35 237 | 30 287 | | 65 524 | 49 372 | 6 523 | 26 464 | 19 941 | |
| 10 | 2020 | | 7 608 | 5 641 | 3 042 | 16 291 | 36 044 | 31 196 | | 67 240 | 50 949 | 5 875 | 24 247 | 18 373 | |
| 11 | 2021 | | 7 751 | 5 641 | 3 042 | 16 434 | 36 871 | 32 132 | | 69 002 | 52 568 | 5 291 | 22 217 | 16 925 | |
| 12 | 2022 | | 7 898 | 5 641 | 3 042 | 16 581 | 37 717 | 33 096 | | 70 812 | 54 232 | 4 767 | 20 357 | 15 590 | |
| 13 | 2023 | | 8 048 | 5 641 | 3 042 | 16 731 | 38 583 | 34 088 | | 72 672 | 55 941 | 4 294 | 18 653 | 14 359 | |
| 14 | 2024 | | 8 202 | 5 641 | 3 042 | 16 885 | 39 470 | 35 111 | | 74 581 | 57 697 | 3 870 | 17 092 | 13 223 | |
| 15 | 2025 | | 8 359 | 5 641 | 3 042 | 17 042 | 40 379 | 36 164 | | 76 543 | 59 501 | 3 487 | 15 662 | 12 175 | |
| 16 | 2026 | | 8 521 | 5 641 | 3 042 | 17 204 | 41 309 | 37 249 | | 78 558 | 61 354 | 3 143 | 14 352 | 11 209 | |
| 17 | 2027 | | 8 686 | 5 641 | 3 042 | 17 369 | 42 261 | 38 367 | | 80 628 | 63 258 | 2 833 | 13 152 | 10 319 | |
| 18 | 2028 | | 8 856 | 5 641 | 3 042 | 17 539 | 43 236 | 39 518 | | 82 754 | 65 215 | 2 554 | 12 053 | 9 498 | |
| 19 | 2029 | | 9 030 | 5 641 | 3 042 | 17 713 | 44 235 | 40 703 | | 84 938 | 67 225 | 2 303 | 11 045 | 8 742 | |
| 20 | 2030 | | 9 208 | 5 641 | 3 042 | 17 891 | 45 257 | 41 924 | 223 804 | 310 986 | 293 095 | 2 077 | 36 108 | 34 030 | |
| | | 446 000 | 141 697 | 87 431 | 54 763 | 729 891 | 676 085 | 593 906 | | 1 493 795 | 763 904 | 496 002 | 449 531 | -46 471 | |
| | | mille CFA | mille CFA | mille CFA | mille CFA | mille CFA | CFA/m ³ | CFA/m ³ | taux de existant | | | | B/C ratio | 0,91 | |
| | 2010 couts | 446 000 | 1 562 | 2 820 | 3 042 | | 344 | 1 650 | 0,64 | | | | EIRR | 10,35% | |
| | debut | 2011 | 5% paiement a bonfontaineur | | | = | 1 562 mille CFA/an | | | 0,4 | | | | | |
| | fini | 2012 | 95% couts opération fixe | | | = | 1 562 mille CFA/an | | | | | | | | |
| | debut exp | 2013 | couts opération selon volume | | | | mille CFA/an /m ² /j | | | | | | | | |
| | fini évaluation | 2030 | Couts gasoil | | | | 12 mille CFA/an/m ² /j | | | | | | | | |
| | couts existant | 57 961 | 32 ans de 50 ans | | | | | | | | | | | | |
| | couts existant | 466 773 | 12 ans de 30 ans | | | | | | | | | | | | |

System4 AEMV-I FS

Analyses 1 : Couts de maintenance -50% est change condition

| Année | Couts (C) | | | | | Bénéfice (B) | | | | B-C | discount | 12% | NPV | | |
|-------|-----------------|-----------|------------------|-----------|-----------|--------------|--------------------|--------------------|------------------|----------------|------------------|---------|-----------|----------|--|
| Année | o | p | q | r | s | C=0+p+q+r+s | a | b | c+d | B= a+b+c+d | Bénéfice - Coûts | NPV-C | NPV-B | NPV | |
| Année | construction | opération | maintenance | emplaceme | risque | Total C | puisard d'eau | ansport d'ea | Value existant | Total Bénéfice | Bénéfice - Coûts | NPV-C | NPV-B | NPV | |
| 1 | 2011 | 22 300 | | | | 22 300 | | | | | -22 300 | 22 300 | | -22 300 | |
| 2 | 2012 | 423 700 | | | | 423 700 | | | | | -423 700 | 378 304 | | -378 304 | |
| 3 | 2013 | | 6 699 | 1 410 | 1 521 | 9 630 | 30 771 | 25 365 | | 56 136 | 46 506 | 7 677 | 44 752 | 37 075 | |
| 4 | 2014 | | 6 819 | 1 410 | 1 521 | 9 751 | 31 473 | 26 126 | | 57 599 | 47 848 | 6 940 | 40 998 | 34 057 | |
| 5 | 2015 | | 6 943 | 1 410 | 1 521 | 9 874 | 32 191 | 26 910 | | 59 100 | 49 226 | 6 275 | 37 559 | 31 284 | |
| 6 | 2016 | | 7 070 | 1 410 | 1 521 | 10 001 | 32 926 | 27 717 | | 60 643 | 50 642 | 5 675 | 34 410 | 28 735 | |
| 7 | 2017 | | 7 199 | 1 410 | 1 521 | 10 131 | 33 678 | 28 548 | | 62 226 | 52 096 | 5 133 | 31 526 | 26 393 | |
| 8 | 2018 | | 7 332 | 2 820 | 1 521 | 11 674 | 34 448 | 29 405 | | 63 853 | 52 179 | 5 281 | 28 884 | 23 603 | |
| 9 | 2019 | | 7 469 | 2 820 | 1 521 | 11 810 | 35 237 | 30 287 | | 65 524 | 53 714 | 4 770 | 26 464 | 21 694 | |
| 10 | 2020 | | 7 608 | 2 820 | 1 521 | 11 950 | 36 044 | 31 196 | | 67 240 | 55 290 | 4 309 | 24 247 | 19 938 | |
| 11 | 2021 | | 7 751 | 2 820 | 1 521 | 12 093 | 36 871 | 32 132 | | 69 002 | 56 909 | 3 894 | 22 217 | 18 323 | |
| 12 | 2022 | | 7 898 | 2 820 | 1 521 | 12 239 | 37 717 | 33 096 | | 70 812 | 58 753 | 3 518 | 20 357 | 16 838 | |
| 13 | 2023 | | 8 048 | 2 820 | 1 521 | 12 389 | 38 583 | 34 088 | | 72 672 | 60 282 | 3 180 | 18 653 | 15 473 | |
| 14 | 2024 | | 8 202 | 2 820 | 1 521 | 12 543 | 39 470 | 35 111 | | 74 581 | 62 038 | 2 875 | 17 092 | 14 218 | |
| 15 | 2025 | | 8 359 | 2 820 | 1 521 | 12 701 | 40 379 | 36 164 | | 76 543 | 63 842 | 2 599 | 15 662 | 13 063 | |
| 16 | 2026 | | 8 521 | 2 820 | 1 521 | 12 862 | 41 309 | 37 249 | | 78 558 | 65 696 | 2 350 | 14 352 | 12 002 | |
| 17 | 2027 | | 8 686 | 2 820 | 1 521 | 13 028 | 42 261 | 38 367 | | 80 628 | 67 600 | 2 125 | 13 152 | 11 027 | |
| 18 | 2028 | | 8 856 | 2 820 | 1 521 | 13 197 | 43 236 | 39 518 | | 82 754 | 69 557 | 1 922 | 12 053 | 10 131 | |
| 19 | 2029 | | 9 030 | 2 820 | 1 521 | 13 371 | 44 235 | 40 703 | | 84 938 | 71 567 | 1 739 | 11 045 | 9 307 | |
| 20 | 2030 | | 9 208 | 2 820 | 1 521 | 13 549 | 45 257 | 41 924 | 223 804 | 310 986 | 297 436 | 1 573 | 36 108 | 34 534 | |
| | | 446 000 | 141 697 | 43 715 | 27 382 | 658 794 | 676 085 | 593 906 | | 1 493 795 | 835 001 | 472 438 | 449 531 | -22 907 | |
| | | mille CFA | mille CFA | mille CFA | mille CFA | mille CFA | CFA/m ³ | CFA/m ³ | taux de existant | | | | B/C ratio | 0,95 | |
| | 2010 couts | 446 000 | 1 562 | 1 410 | 1 521 | | 344 | 1 650 | 0,6 | | | | EIRR | 11,19% | |
| | debut | 2 011 | | | | | | | 0,4 | | | | | | |
| | fini | 2 012 | | | | | | | | | | | | | |
| | debut exp | 2 013 | | | | | | | | | | | | | |
| | fini évaluation | 2 030 | | | | | | | | | | | | | |
| | couts existant | 57 961 | 32 ans de 50 ans | | | | | | | | | | | | |
| | couts existant | 466 773 | 12 ans de 30 ans | | | | | | | | | | | | |

System4 AEMV-I FS

Analyses 2 : Couts de maintenance -50% et Couts de opération -20% est change condition

| Année | Couts (C) | | | | | Bénéfice (B) | | | | B-C | discount | 0 | NPV | |
|-------|--------------|-----------|-------------|-----------|-----------|--------------|--------------------|--------------------|------------------|----------------|------------------|---------|-----------|----------|
| Année | o | p | q | r | s | C=0+p+q+r+s | a | b | c+d | B= a+b+c+d | Bénéfice - Coûts | NPV-C | NPV-B | NPV |
| Année | construction | opération | maintenance | emplaceme | risque | Total C | puisard d'eau | ansport d'ea | Value existant | Total Bénéfice | Bénéfice - Coûts | NPV-C | NPV-B | NPV |
| 1 | 2011 | 22 300 | | | | 22 300 | | | | | -22 300 | 22 300 | | -22 300 |
| 2 | 2012 | 423 700 | | | | 423 700 | | | | | -423 700 | 378 304 | | -378 304 |
| 3 | 2013 | | 4 106 | 1 410 | 1 521 | 7 038 | 30 771 | 25 365 | | 56 136 | 49 099 | 5 610 | 44 752 | 39 141 |
| 4 | 2014 | | 4 171 | 1 410 | 1 521 | 7 103 | 31 473 | 26 126 | | 57 599 | 50 496 | 5 056 | 40 998 | 35 942 |
| 5 | 2015 | | 4 238 | 1 410 | 1 521 | 7 169 | 32 191 | 26 910 | | 59 100 | 51 931 | 4 556 | 37 559 | 33 003 |
| 6 | 2016 | | 4 306 | 1 410 | 1 521 | 7 238 | 32 926 | 27 717 | | 60 643 | 53 405 | 4 107 | 34 410 | 30 303 |
| 7 | 2017 | | 4 376 | 1 410 | 1 521 | 7 308 | 33 678 | 28 548 | | 62 226 | 54 919 | 3 702 | 31 526 | 27 824 |
| 8 | 2018 | | 4 448 | 2 820 | 1 521 | 8 789 | 34 448 | 29 405 | | 63 853 | 55 064 | 3 976 | 28 884 | 24 908 |
| 9 | 2019 | | 4 521 | 2 820 | 1 521 | 8 862 | 35 237 | 30 287 | | 65 524 | 56 661 | 3 579 | 26 464 | 22 885 |
| 10 | 2020 | | 4 596 | 2 820 | 1 521 | 8 937 | 36 044 | 31 196 | | 67 240 | 58 302 | 3 223 | 24 247 | 21 024 |
| 11 | 2021 | | 4 672 | 2 820 | 1 521 | 9 014 | 36 871 | 32 132 | | 69 002 | 59 988 | 2 902 | 22 217 | 19 315 |
| 12 | 2022 | | 4 751 | 2 820 | 1 521 | 9 093 | 37 717 | 33 096 | | 70 812 | 61 720 | 2 614 | 20 357 | 17 743 |
| 13 | 2023 | | 4 831 | 2 820 | 1 521 | 9 173 | 38 583 | 34 088 | | 72 672 | 63 499 | 2 354 | 18 653 | 16 299 |
| 14 | 2024 | | 4 914 | 2 820 | 1 521 | 9 255 | 39 470 | 35 111 | | 74 581 | 65 326 | 2 121 | 17 092 | 14 971 |
| 15 | 2025 | | 4 998 | 2 820 | 1 521 | 9 340 | 40 379 | 36 164 | | 76 543 | 67 203 | 1 911 | 15 662 | 13 751 |
| 16 | 2026 | | 5 084 | 2 820 | 1 521 | 9 426 | 41 309 | 37 249 | | 78 558 | 69 132 | 1 722 | 14 352 | 12 630 |
| 17 | 2027 | | 5 173 | 2 820 | 1 521 | 9 514 | 42 261 | 38 367 | | 80 628 | 71 113 | 1 559 | 13 152 | 11 600 |
| 18 | 2028 | | 5 263 | 2 820 | 1 521 | 9 605 | 43 236 | 39 518 | | 82 754 | 73 149 | 1 392 | 12 053 | 10 654 |
| 19 | 2029 | | 5 356 | 2 820 | 1 521 | 9 698 | 44 235 | 40 703 | | 84 938 | 75 240 | 1 261 | 11 045 | 9 784 |
| 20 | 2030 | | 5 451 | 2 820 | 1 521 | 9 793 | 45 257 | 41 924 | 223 804 | 310 986 | 301 193 | 1 137 | 36 108 | 34 971 |
| | | 446 000 | 85 257 | 43 715 | 27 382 | 602 354 | 676 085 | 593 906 | | 1 493 795 | 891 441 | 453 387 | 449 531 | -3 855 |
| | | mille CFA | mille CFA | mille CFA | mille CFA | mille CFA | CFA/m ³ | CFA/m ³ | taux de existant | | | | B/C ratio | 0,99 |
| | 2 | | | | | | | | | | | | | |

System7 AEV-F

| Année | Couts (C) | | | | | Bénéfice (B) | | | | | B-C | discount | 12% | NPV | |
|-----------------|--------------|------------------------------|-------------|-----------|-----------|--------------|--------------------|--------------------|------------------|----------------|------------------|-----------|---------|----------|--|
| Année | o | p | q | r | s | C=0+p+q+r+s | a | b | c+d | B= a+b+c+d | Bénéfice - Coûts | NPV-C | NPV-B | NPV | |
| Année | construction | opération | maintenance | emplaceme | risque | Total C | puisard d'eau | ansport d'ea | Value existant | Total Bénéfice | Bénéfice - Coûts | NPV-C | NPV-B | NPV | |
| 1 | 2011 | 17 750 | | | | 17 750 | | | | | -17 750 | 17 750 | | -17 750 | |
| 2 | 2012 | 337 250 | | | | 337 250 | | | | | -337 250 | 301 116 | | -301 116 | |
| 3 | 2013 | | 5 988 | 1 128 | 3 042 | 10 159 | 20 639 | | | 20 639 | 10 480 | 8 098 | 16 453 | 8 355 | |
| 4 | 2014 | | 6 121 | 1 128 | 3 042 | 10 291 | 21 258 | | | 21 258 | 10 967 | 7 325 | 15 131 | 7 806 | |
| 5 | 2015 | | 6 258 | 1 128 | 3 042 | 10 428 | 21 896 | | | 21 896 | 11 468 | 6 627 | 13 915 | 7 288 | |
| 6 | 2016 | | 6 399 | 1 128 | 3 042 | 10 569 | 22 553 | | | 22 553 | 11 994 | 5 997 | 12 797 | 6 800 | |
| 7 | 2017 | | 6 544 | 1 128 | 3 042 | 10 714 | 23 229 | | | 23 229 | 12 515 | 5 428 | 11 769 | 6 341 | |
| 8 | 2018 | | 6 693 | 2 256 | 3 042 | 11 992 | 23 926 | | | 23 926 | 11 935 | 5 424 | 10 823 | 5 399 | |
| 9 | 2019 | | 6 847 | 2 256 | 3 042 | 12 146 | 24 644 | | | 24 644 | 12 499 | 4 905 | 9 953 | 5 048 | |
| 10 | 2020 | | 7 006 | 2 256 | 3 042 | 12 304 | 25 383 | | | 25 383 | 13 079 | 4 437 | 9 154 | 4 717 | |
| 11 | 2021 | | 7 169 | 2 256 | 3 042 | 12 467 | 26 145 | | | 26 145 | 13 677 | 4 014 | 8 418 | 4 404 | |
| 12 | 2022 | | 7 337 | 2 256 | 3 042 | 12 636 | 26 929 | | | 26 929 | 14 294 | 3 632 | 7 742 | 4 109 | |
| 13 | 2023 | | 7 510 | 2 256 | 3 042 | 12 809 | 27 737 | | | 27 737 | 14 928 | 3 288 | 7 119 | 3 832 | |
| 14 | 2024 | | 7 689 | 2 256 | 3 042 | 12 987 | 28 569 | | | 28 569 | 15 582 | 2 976 | 6 547 | 3 571 | |
| 15 | 2025 | | 7 873 | 2 256 | 3 042 | 13 171 | 29 426 | | | 29 426 | 16 255 | 2 695 | 6 021 | 3 326 | |
| 16 | 2026 | | 8 062 | 2 256 | 3 042 | 13 361 | 30 309 | | | 30 309 | 16 949 | 2 441 | 5 537 | 3 096 | |
| 17 | 2027 | | 8 257 | 2 256 | 3 042 | 13 556 | 31 218 | | | 31 218 | 17 663 | 2 211 | 5 092 | 2 881 | |
| 18 | 2028 | | 8 458 | 2 256 | 3 042 | 13 756 | 32 155 | | | 32 155 | 18 399 | 2 004 | 4 683 | 2 680 | |
| 19 | 2029 | | 8 665 | 2 256 | 3 042 | 13 963 | 33 120 | | | 33 120 | 19 156 | 1 816 | 4 307 | 2 491 | |
| 20 | 2030 | | 8 878 | 2 256 | 3 042 | 14 176 | 34 113 | | 234 490 | 268 603 | 254 426 | 1 646 | 31 187 | 29 541 | |
| | | 355 000 | 131 753 | 34 969 | 54 763 | 576 486 | 483 252 | | | 717 741 | 141 256 | 393 832 | 186 649 | -207 183 | |
| | mille CFA | mille CFA | mille CFA | mille CFA | mille CFA | mille CFA | CFA/m ³ | CFA/m ³ | taux de existant | | | B/C ratio | | 0,47 | |
| 2010 couts | 355 000 | 1 562 | 1 128 | 3 042 | | | 344 | 1 650 | 0,64 | | | EIRR | | 2,47% | |
| debut | 2011 | 5% paiement a bonfontaineur | | | | | | | | | | | | | |
| fini | 2012 | 95% couts opération fixe = | | | | | | | | | | | | | |
| debut exp | 2013 | couts opération selon volume | | | | | | | | | | | | | |
| fini évaluation | 2030 | Couts gasoil | | | | | | | | | | | | | |
| couts existant | 74 657 | 32 ans de 50 ans | | | | | | | | | | | | | |
| couts existant | 466 773 | 12 ans de 30 ans | | | | | | | | | | | | | |

System7 AEV-F est change condition

System7 AEV-F
Analyses 1: Cout de maintenance -50%

| Année | Couts (C) | | | | | Bénéfice (B) | | | | | B-C | discount | 12% | NPV | |
|-----------------|--------------|------------------|-------------|-----------|-----------|--------------|--------------------|--------------------|------------------|----------------|------------------|-----------|---------|----------|--|
| Année | o | p | q | r | s | C=0+p+q+r+s | a | b | c+d | B= a+b+c+d | Bénéfice - Coûts | NPV-C | NPV-B | NPV | |
| Année | construction | opération | maintenance | emplaceme | risque | Total C | puisard d'eau | ansport d'ea | Value existant | Total Bénéfice | Bénéfice - Coûts | NPV-C | NPV-B | NPV | |
| 1 | 2011 | 17 750 | | | | 17 750 | | | | | -17 750 | 17 750 | | -17 750 | |
| 2 | 2012 | 337 250 | | | | 337 250 | | | | | -337 250 | 301 116 | | -301 116 | |
| 3 | 2013 | | 5 988 | 564 | 1 521 | 8 073 | 20 639 | | | 20 639 | 12 566 | 6 436 | 16 453 | 10 017 | |
| 4 | 2014 | | 6 121 | 564 | 1 521 | 8 206 | 21 258 | | | 21 258 | 13 052 | 5 841 | 15 131 | 9 290 | |
| 5 | 2015 | | 6 258 | 564 | 1 521 | 8 343 | 21 896 | | | 21 896 | 13 553 | 5 302 | 13 915 | 8 613 | |
| 6 | 2016 | | 6 399 | 564 | 1 521 | 8 484 | 22 553 | | | 22 553 | 14 069 | 4 814 | 12 797 | 7 983 | |
| 7 | 2017 | | 6 544 | 564 | 1 521 | 8 629 | 23 229 | | | 23 229 | 14 601 | 4 372 | 11 769 | 7 397 | |
| 8 | 2018 | | 6 693 | 1 128 | 1 521 | 9 342 | 23 926 | | | 23 926 | 14 584 | 4 226 | 10 823 | 6 597 | |
| 9 | 2019 | | 6 847 | 1 128 | 1 521 | 9 496 | 24 644 | | | 24 644 | 15 148 | 3 835 | 9 953 | 6 118 | |
| 10 | 2020 | | 7 006 | 1 128 | 1 521 | 9 655 | 25 383 | | | 25 383 | 15 729 | 3 482 | 9 154 | 5 672 | |
| 11 | 2021 | | 7 169 | 1 128 | 1 521 | 9 818 | 26 145 | | | 26 145 | 16 327 | 3 161 | 8 418 | 5 257 | |
| 12 | 2022 | | 7 337 | 1 128 | 1 521 | 9 986 | 26 929 | | | 26 929 | 16 943 | 2 871 | 7 742 | 4 871 | |
| 13 | 2023 | | 7 510 | 1 128 | 1 521 | 10 160 | 27 737 | | | 27 737 | 17 577 | 2 608 | 7 119 | 4 512 | |
| 14 | 2024 | | 7 689 | 1 128 | 1 521 | 10 338 | 28 569 | | | 28 569 | 18 231 | 2 369 | 6 547 | 4 178 | |
| 15 | 2025 | | 7 873 | 1 128 | 1 521 | 10 522 | 29 426 | | | 29 426 | 18 904 | 2 153 | 6 021 | 3 868 | |
| 16 | 2026 | | 8 062 | 1 128 | 1 521 | 10 711 | 30 309 | | | 30 309 | 19 598 | 1 957 | 5 537 | 3 580 | |
| 17 | 2027 | | 8 257 | 1 128 | 1 521 | 10 906 | 31 218 | | | 31 218 | 20 312 | 1 779 | 5 092 | 3 313 | |
| 18 | 2028 | | 8 458 | 1 128 | 1 521 | 11 107 | 32 155 | | | 32 155 | 21 048 | 1 618 | 4 683 | 3 065 | |
| 19 | 2029 | | 8 665 | 1 128 | 1 521 | 11 314 | 33 120 | | | 33 120 | 21 806 | 1 471 | 4 307 | 2 836 | |
| 20 | 2030 | | 8 878 | 1 128 | 1 521 | 11 527 | 34 113 | | 234 490 | 268 603 | 257 076 | 1 338 | 31 187 | 29 848 | |
| | | 355 000 | 131 753 | 17 485 | 27 382 | 531 619 | 483 252 | | | 717 741 | 186 122 | 378 499 | 186 649 | -191 850 | |
| | mille CFA | mille CFA | mille CFA | mille CFA | mille CFA | mille CFA | CFA/m ³ | CFA/m ³ | taux de existant | | | B/C ratio | | 0,49 | |
| 2010 couts | 355 000 | 1 562 | 564 | 1 521 | | | 344 | 1 650 | 0,6 | | | EIRR | | 3,23% | |
| debut | 2 011 | | | | | | | | | | | | | | |
| fini | 2 012 | | | | | | | | | | | | | | |
| debut exp | 2 013 | | | | | | | | | | | | | | |
| fini évaluation | 2 030 | | | | | | | | | | | | | | |
| couts existant | 74 657 | 32 ans de 50 ans | | | | | | | | | | | | | |
| couts existant | 466 773 | 12 ans de 30 ans | | | | | | | | | | | | | |

System7 AEV-F est change condition

System7 AEV-F
Analyses 2: Cout de maintenance -50% et Cout de opération -20%

| Année | Couts (C) | | | | | Bénéfice (B) | | | | | B-C | discount | 0 | NPV | |
|-----------------|--------------|------------------|-------------|-----------|-----------|--------------|--------------------|--------------------|------------------|----------------|------------------|-----------|---------|----------|--|
| Année | o | p | q | r | s | C=0+p+q+r+s | a | b | c+d | B= a+b+c+d | Bénéfice - Coûts | NPV-C | NPV-B | NPV | |
| Année | construction | opération | maintenance | emplaceme | risque | Total C | puisard d'eau | ansport d'ea | Value existant | Total Bénéfice | Bénéfice - Coûts | NPV-C | NPV-B | NPV | |
| 1 | 2011 | 17 750 | | | | 17 750 | | | | | -17 750 | 17 750 | | -17 750 | |
| 2 | 2012 | 337 250 | | | | 337 250 | | | | | -337 250 | 301 116 | | -301 116 | |
| 3 | 2013 | | 3 279 | 564 | 1 521 | 5 364 | 20 639 | | | 20 639 | 15 275 | 4 276 | 16 453 | 12 177 | |
| 4 | 2014 | | 3 340 | 564 | 1 521 | 5 425 | 21 258 | | | 21 258 | 15 833 | 3 862 | 15 131 | 11 270 | |
| 5 | 2015 | | 3 403 | 564 | 1 521 | 5 488 | 21 896 | | | 21 896 | 16 408 | 3 488 | 13 915 | 10 428 | |
| 6 | 2016 | | 3 467 | 564 | 1 521 | 5 553 | 22 553 | | | 22 553 | 17 000 | 3 151 | 12 797 | 9 646 | |
| 7 | 2017 | | 3 534 | 564 | 1 521 | 5 619 | 23 229 | | | 23 229 | 17 610 | 2 847 | 11 769 | 8 922 | |
| 8 | 2018 | | 3 602 | 1 128 | 1 521 | 6 252 | 23 926 | | | 23 926 | 17 675 | 2 828 | 10 823 | 7 995 | |
| 9 | 2019 | | 3 673 | 1 128 | 1 521 | 6 322 | 24 644 | | | 24 644 | 18 322 | 2 553 | 9 953 | 7 400 | |
| 10 | 2020 | | 3 746 | 1 128 | 1 521 | 6 395 | 25 383 | | | 25 383 | 18 988 | 2 306 | 9 154 | 6 847 | |
| 11 | 2021 | | 3 821 | 1 128 | 1 521 | 6 470 | 26 145 | | | 26 145 | 19 675 | 2 083 | 8 418 | 6 335 | |
| 12 | 2022 | | 3 898 | 1 128 | 1 521 | 6 547 | 26 929 | | | 26 929 | 20 382 | 1 882 | 7 742 | 5 859 | |
| 13 | 2023 | | 3 977 | 1 128 | 1 521 | 6 627 | 27 737 | | | 27 737 | 21 111 | 1 701 | 7 119 | 5 419 | |
| 14 | 2024 | | 4 059 | 1 128 | 1 521 | 6 708 | 28 569 | | | 28 569 | 21 861 | 1 537 | 6 547 | 5 010 | |
| 15 | 2025 | | 4 143 | 1 128 | 1 521 | 6 793 | 29 426 | | | 29 426 | 22 634 | 1 390 | 6 021 | 4 631 | |
| 16 | 2026 | | 4 230 | 1 128 | 1 521 | 6 879 | 30 309 | | | 30 309 | 23 430 | 1 257 | 5 537 | 4 281 | |
| 17 | 2027 | | 4 320 | 1 128 | 1 521 | 6 969 | 31 218 | | | 31 218 | 24 250 | 1 137 | 5 092 | 3 956 | |
| 18 | 2028 | | 4 412 | 1 128 | 1 521 | 7 061 | 32 155 | | | 32 155 | 25 094 | 1 028 | 4 683 | 3 655 | |
| 19 | 2029 | | 4 507 | 1 128 | 1 521 | 7 156 | 33 120 | | | 33 120 | 25 964 | 931 | 4 307 | 3 376 | |
| 20 | 2030 | | 4 604 | 1 128 | 1 521 | 7 254 | 34 113 | | 234 490 | 268 603 | 261 349 | 842 | 31 187 | 30 344 | |
| | | 355 000 | 70 016 | 17 485 | 27 382 | 469 882 | 483 252 | | | 717 741 | 247 859 | 357 965 | 186 649 | -171 316 | |
| | mille CFA | mille CFA | mille CFA | mille CFA | mille CFA | mille CFA | CFA/m ³ | CFA/m ³ | taux de existant | | | B/C ratio | | 0,52 | |
| 2010 couts | 355 000 | 1 249 | 564 | 1 521 | | | 344 | 1 650 | 0,6 | | | EIRR | | 4,24% | |
| debut | 2 011 | | | | | | | | | | | | | | |
| fini | 2 012 | | | | | | | | | | | | | | |
| debut exp | 2 013 | | | | | | | | | | | | | | |
| fini évaluation | 2 030 | | | | | | | | | | | | | | |
| couts existant | 74 657 | 32 ans de 50 ans | | | | | | | | | | | | | |
| couts existant | 466 773 | 12 ans de 30 ans | | | | | | | | | | | | | |

System7 AEV-ST

| Année | Couts (C) | | | | | Bénéfice (B) | | | | | B-C | discount | 12% | NPV |
|-------|--------------|-----------|-------------|-----------|--------|--------------|---------------|--------------|----------------|----------------|------------------|----------|---------|----------|
| Année | o | p | q | r | s | C=0+p+q+r+s | a | b | c+d | B= a+b+c+d | Bénéfice - Coûts | NPV-C | NPV-B | NPV |
| Année | construction | opération | maintenance | emplaceme | risque | Total C | puisard d'eau | ansport d'ea | Value existant | Total Bénéfice | Bénéfice - Coûts | NPV-C | NPV-B | NPV |
| 1 | 2011 | 36 000 | | | | 36 000 | | | | | -36 000 | 36 000 | | -36 000 |
| 2 | 2012 | 684 000 | | | | 684 000 | | | | | -684 000 | 610 714 | | -610 714 |
| 3 | 2013 | | 20 788 | 5 777 | 4 508 | 31 073 | 20 639 | | | 20 639 | -10 434 | 24 771 | 16 453 | -8 318 |
| 4 | 2014 | | 21 348 | 5 777 | 4 508 | 31 633 | 21 258 | | | 21 258 | -10 375 | 22 516 | 15 131 | -7 384 |
| 5 | 2015 | | 21 925 | 5 777 | 4 508 | 32 209 | 21 896 | | | 21 896 | -10 313 | 20 470 | 13 915 | -6 554 |
| 6 | 2016 | | 22 519 | 5 777 | 4 508 | 32 803 | 22 553 | | | 22 553 | -10 250 | 18 613 | 12 797 | -5 816 |
| 7 | 2017 | | 23 130 | 5 777 | 4 508 | 33 415 | 23 229 | | | 23 229 | -10 185 | 16 929 | 11 769 | -5 160 |
| 8 | 2018 | | 23 760 | 11 553 | 4 508 | 39 821 | 23 926 | | | 23 926 | -15 895 | 18 013 | 10 823 | -7 190 |
| 9 | 2019 | | 24 409 | 11 553 | 4 508 | 40 470 | 24 644 | | | 24 644 | -15 826 | 16 345 | 9 953 | -6 392 |
| 10 | 2020 | | 25 078 | 11 553 | 4 508 | 41 139 | 25 383 | | | 25 383 | -15 755 | 14 835 | 9 154 | -5 682 |
| 11 | 2021 | | 25 766 | 11 553 | 4 508 | 41 827 | 26 145 | | | 26 145 | -15 682 | 13 467 | 8 418 | -5 049 |
| 12 | 2022 | | 26 475 | 11 553 | 4 508 | 42 536 | 26 929 | | | 26 929 | -15 607 | 12 228 | 7 742 | -4 487 |
| 13 | 2023 | | 27 205 | 11 553 | 4 508 | 43 267 | 27 737 | | | 27 737 | -15 530 | 11 105 | 7 119 | -3 986 |
| 14 | 2024 | | 27 958 | 11 553 | 4 508 | 44 019 | 28 569 | | | 28 569 | -15 450 | 10 088 | 6 547 | -3 541 |
| 15 | 2025 | | 28 733 | 11 553 | 4 508 | 44 794 | 29 426 | | | 29 426 | -15 367 | 9 166 | 6 021 | -3 144 |
| 16 | 2026 | | 29 531 | 11 553 | 4 508 | 45 592 | 30 309 | | | 30 309 | -15 283 | 8 329 | 5 537 | -2 792 |
| 17 | 2027 | | 30 353 | 11 553 | 4 508 | 46 414 | 31 218 | | | 31 218 | -15 196 | 7 571 | 5 092 | -2 479 |
| 18 | 2028 | | 31 199 | 11 553 | 4 508 | 47 261 | 32 155 | | | 32 155 | -15 106 | 6 883 | 4 683 | -2 200 |
| 19 | 2029 | | 32 071 | 11 553 | 4 508 | 48 133 | 33 120 | | | 33 120 | -15 013 | 6 259 | 4 307 | -1 952 |
| 20 | 2030 | | 32 970 | 11 553 | 4 508 | 49 031 | 34 113 | | 234 490 | 268 603 | 219 572 | 5 693 | 31 187 | 25 494 |
| | | 720 000 | 475 218 | 179 074 | 81 145 | 1 455 437 | 483 252 | | | 717 741 | -737 696 | 889 997 | 186 649 | -703 342 |

mille CFA mille CFA mille CFA mille CFA mille CFA mille CFA CFA/m³ CFA/m³ CFA/m³ taux de existant B/C ratio 0,21
 2010 couts 720 000 2 130 5 777 4 508 344 1650 0,64 EIRR #DIV/0!
 debout 2011 5% paiement a bonfontaineur = 2 130 mille CFA/an
 fini 2012 95% couts opération fixe = mille CFA/an / m³
 debout exp 2013 couts opération selon volume mille CFA/an / m³
 fini evaluation 2030 Coûts gasoil 99 mille CFA/an / m³
 couts existant 74 657 32 ans de 50 ans
 couts existant 466 773 12 ans de 30 ans

System7 AEV-ST

Analyses 1: Coûts de maintenance -50% est change condition

| Année | Couts (C) | | | | | Bénéfice (B) | | | | | B-C | discount | 12% | NPV |
|-------|--------------|-----------|-------------|-----------|--------|--------------|---------------|--------------|----------------|----------------|------------------|----------|---------|----------|
| Année | o | p | q | r | s | C=0+p+q+r+s | a | b | c+d | B= a+b+c+d | Bénéfice - Coûts | NPV-C | NPV-B | NPV |
| Année | construction | opération | maintenance | emplaceme | risque | Total C | puisard d'eau | ansport d'ea | Value existant | Total Bénéfice | Bénéfice - Coûts | NPV-C | NPV-B | NPV |
| 1 | 2011 | 36 000 | | | | 36 000 | | | | | -36 000 | 36 000 | | -36 000 |
| 2 | 2012 | 684 000 | | | | 684 000 | | | | | -684 000 | 610 714 | | -610 714 |
| 3 | 2013 | | 20 788 | 2 888 | 2 254 | 25 931 | 20 639 | | | 20 639 | -5 292 | 20 672 | 16 453 | -4 219 |
| 4 | 2014 | | 21 348 | 2 888 | 2 254 | 26 490 | 21 258 | | | 21 258 | -5 232 | 18 855 | 15 131 | -3 724 |
| 5 | 2015 | | 21 925 | 2 888 | 2 254 | 27 067 | 21 896 | | | 21 896 | -5 171 | 17 202 | 13 915 | -3 286 |
| 6 | 2016 | | 22 519 | 2 888 | 2 254 | 27 661 | 22 553 | | | 22 553 | -5 108 | 15 696 | 12 797 | -2 898 |
| 7 | 2017 | | 23 130 | 2 888 | 2 254 | 28 273 | 23 229 | | | 23 229 | -5 043 | 14 324 | 11 769 | -2 555 |
| 8 | 2018 | | 23 760 | 5 777 | 2 254 | 31 791 | 23 926 | | | 23 926 | -7 865 | 14 381 | 10 823 | -3 558 |
| 9 | 2019 | | 24 409 | 5 777 | 2 254 | 32 440 | 24 644 | | | 24 644 | -7 796 | 13 102 | 9 953 | -3 149 |
| 10 | 2020 | | 25 078 | 5 777 | 2 254 | 33 108 | 25 383 | | | 25 383 | -7 725 | 11 939 | 9 154 | -2 786 |
| 11 | 2021 | | 25 766 | 5 777 | 2 254 | 33 797 | 26 145 | | | 26 145 | -7 652 | 10 882 | 8 418 | -2 464 |
| 12 | 2022 | | 26 475 | 5 777 | 2 254 | 34 506 | 26 929 | | | 26 929 | -7 576 | 9 920 | 7 742 | -2 178 |
| 13 | 2023 | | 27 205 | 5 777 | 2 254 | 35 236 | 27 737 | | | 27 737 | -7 499 | 9 044 | 7 119 | -1 925 |
| 14 | 2024 | | 27 958 | 5 777 | 2 254 | 35 988 | 28 569 | | | 28 569 | -7 419 | 8 248 | 6 547 | -1 700 |
| 15 | 2025 | | 28 733 | 5 777 | 2 254 | 36 763 | 29 426 | | | 29 426 | -7 337 | 7 522 | 6 021 | -1 501 |
| 16 | 2026 | | 29 531 | 5 777 | 2 254 | 37 561 | 30 309 | | | 30 309 | -7 252 | 6 862 | 5 537 | -1 325 |
| 17 | 2027 | | 30 353 | 5 777 | 2 254 | 38 383 | 31 218 | | | 31 218 | -7 165 | 6 261 | 5 092 | -1 169 |
| 18 | 2028 | | 31 199 | 5 777 | 2 254 | 39 230 | 32 155 | | | 32 155 | -7 075 | 5 714 | 4 683 | -1 030 |
| 19 | 2029 | | 32 071 | 5 777 | 2 254 | 40 102 | 33 120 | | | 33 120 | -6 982 | 5 215 | 4 307 | -908 |
| 20 | 2030 | | 32 970 | 5 777 | 2 254 | 41 000 | 34 113 | | 234 490 | 268 603 | 227 602 | 4 760 | 31 187 | 26 426 |
| | | 720 000 | 475 218 | 89 537 | 40 573 | 1 325 328 | 483 252 | | | 717 741 | -607 586 | 847 312 | 186 649 | -660 662 |

mille CFA mille CFA mille CFA mille CFA mille CFA mille CFA CFA/m³ CFA/m³ CFA/m³ taux de existant B/C ratio 0,22
 2010 couts 720 000 2 130 2 888 2 254 344 1650 0,6 EIRR #DIV/0!
 debout 2011 2012
 fini 2012
 debout exp 2013
 fini evaluation 2030
 couts existant 74 657 32 ans de 50 ans
 couts existant 466 773 12 ans de 30 ans

System7 AEV-ST

Analyses 2: Coûts de maintenance -50% et Coûts de opération -20% est change condition

| Année | Couts (C) | | | | | Bénéfice (B) | | | | | B-C | discount | 0 | NPV |
|-------|--------------|-----------|-------------|-----------|--------|--------------|---------------|--------------|----------------|----------------|------------------|----------|---------|----------|
| Année | o | p | q | r | s | C=0+p+q+r+s | a | b | c+d | B= a+b+c+d | Bénéfice - Coûts | NPV-C | NPV-B | NPV |
| Année | construction | opération | maintenance | emplaceme | risque | Total C | puisard d'eau | ansport d'ea | Value existant | Total Bénéfice | Bénéfice - Coûts | NPV-C | NPV-B | NPV |
| 1 | 2011 | 36 000 | | | | 36 000 | | | | | -36 000 | 36 000 | | -36 000 |
| 2 | 2012 | 684 000 | | | | 684 000 | | | | | -684 000 | 610 714 | | -610 714 |
| 3 | 2013 | | 17 966 | 2 888 | 2 254 | 23 108 | 20 639 | | | 20 639 | -2 469 | 18 422 | 16 453 | -1 968 |
| 4 | 2014 | | 18 454 | 2 888 | 2 254 | 23 596 | 21 258 | | | 21 258 | -2 338 | 16 995 | 15 131 | -1 664 |
| 5 | 2015 | | 18 956 | 2 888 | 2 254 | 24 099 | 21 896 | | | 21 896 | -2 203 | 15 315 | 13 915 | -1 400 |
| 6 | 2016 | | 19 474 | 2 888 | 2 254 | 24 616 | 22 553 | | | 22 553 | -2 063 | 13 868 | 12 797 | -1 171 |
| 7 | 2017 | | 20 007 | 2 888 | 2 254 | 25 149 | 23 229 | | | 23 229 | -1 920 | 12 741 | 11 769 | -973 |
| 8 | 2018 | | 20 556 | 5 777 | 2 254 | 28 587 | 23 926 | | | 23 926 | -4 660 | 12 931 | 10 823 | -2 108 |
| 9 | 2019 | | 21 122 | 5 777 | 2 254 | 29 152 | 24 644 | | | 24 644 | -4 508 | 11 774 | 9 953 | -1 821 |
| 10 | 2020 | | 21 704 | 5 777 | 2 254 | 29 735 | 25 383 | | | 25 383 | -4 351 | 10 723 | 9 154 | -1 569 |
| 11 | 2021 | | 22 304 | 5 777 | 2 254 | 30 335 | 26 145 | | | 26 145 | -4 190 | 9 767 | 8 418 | -1 349 |
| 12 | 2022 | | 22 922 | 5 777 | 2 254 | 30 953 | 26 929 | | | 26 929 | -4 023 | 8 898 | 7 742 | -1 157 |
| 13 | 2023 | | 23 559 | 5 777 | 2 254 | 31 589 | 27 737 | | | 27 737 | -3 852 | 8 108 | 7 119 | -989 |
| 14 | 2024 | | 24 214 | 5 777 | 2 254 | 32 245 | 28 569 | | | 28 569 | -3 676 | 7 390 | 6 547 | -842 |
| 15 | 2025 | | 24 890 | 5 777 | 2 254 | 32 920 | 29 426 | | | 29 426 | -3 494 | 6 736 | 6 021 | -715 |
| 16 | 2026 | | 25 585 | 5 777 | 2 254 | 33 616 | 30 309 | | | 30 309 | -3 307 | 6 141 | 5 537 | -604 |
| 17 | 2027 | | 26 302 | 5 777 | 2 254 | 34 332 | 31 218 | | | 31 218 | -3 114 | 5 600 | 5 092 | -508 |
| 18 | 2028 | | 27 040 | 5 777 | 2 254 | 35 070 | 32 155 | | | 32 155 | -2 915 | 5 108 | 4 683 | -425 |
| 19 | 2029 | | 27 800 | 5 777 | 2 254 | 35 830 | 33 120 | | | 33 120 | -2 711 | 4 659 | 4 307 | -353 |
| 20 | 2030 | | 28 583 | 5 777 | 2 254 | 36 613 | 34 113 | | 234 490 | 268 603 | 231 990 | 4 251 | 31 187 | 26 936 |
| | | 720 000 | 411 436 | 89 537 | 40 573 | 1 261 546 | 483 252 | | | 717 741 | -543 805 | 826 043 | 186 649 | -639 393 |

mille CFA mille CFA mille CFA mille CFA mille CFA mille CFA CFA/m³ CFA/m³ CFA/m³ taux de existant B/C ratio 0,23
 2010 couts 720 000 1 704 2 888 2 254 344 1650 0,6 EIRR #DIV/0!
 debout 2011
 fini 2012
 debout exp 2013
 fini evaluation 2030
 couts existant 74 657 32 ans de 50 ans
 couts existant 466 773 12 ans de 30 ans

System10 AEMV-1

| Année | Coûts (C) | | | | | Bénéfice (B) | | | | B-C | discount | 12% | NPV | |
|-------|-----------------|-----------|------------------|------------------------------|-------------|--------------|--------------------------------|--------------------------------|------------------|----------------|------------------|-----------|-----------|------------|
| Année | o | p | q | r | s | C=0+p+q+r+s | a | b | c+d | B= a+b+c+d | Bénéfice - Coûts | NPV-C | NPV-B | NPV |
| Année | construction | opération | maintenance | emplacem | risque | Total C | puisard d'eau | transport d'eau | Value existant | Total Bénéfice | | | | |
| 1 | 2011 | 90 250 | | | | 90 250 | | | | | -90 250 | 90 250 | | -90 250 |
| 2 | 2012 | 1 714 750 | | | | 1 714 750 | | | | | -1 714 750 | 1 531 027 | | -1 531 027 |
| 3 | 2013 | | 18 589 | 14 450 | 6 085 | 39 123 | 112 088 | 101 850 | | 213 938 | 174 815 | 31 189 | 170 550 | 139 361 |
| 4 | 2014 | | 18 977 | 14 450 | 6 085 | 39 512 | 114 642 | 104 906 | | 219 548 | 180 037 | 28 124 | 156 270 | 128 147 |
| 5 | 2015 | | 19 375 | 14 450 | 6 085 | 39 909 | 117 258 | 108 053 | | 225 311 | 185 401 | 25 363 | 143 189 | 117 826 |
| 6 | 2016 | | 19 782 | 14 450 | 6 085 | 40 317 | 119 935 | 111 295 | | 231 229 | 190 913 | 22 877 | 131 206 | 108 329 |
| 7 | 2017 | | 20 200 | 14 450 | 6 085 | 40 734 | 122 675 | 114 634 | | 237 309 | 196 574 | 20 637 | 120 228 | 99 591 |
| 8 | 2018 | | 20 628 | 28 899 | 6 085 | 55 612 | 125 481 | 118 073 | | 243 554 | 187 942 | 25 156 | 110 171 | 85 015 |
| 9 | 2019 | | 21 066 | 28 899 | 6 085 | 56 050 | 128 353 | 121 615 | | 249 968 | 193 918 | 22 638 | 100 958 | 78 320 |
| 10 | 2020 | | 21 516 | 28 899 | 6 085 | 56 500 | 131 294 | 125 263 | | 256 557 | 200 058 | 20 374 | 92 517 | 72 143 |
| 11 | 2021 | | 21 976 | 28 899 | 6 085 | 56 960 | 134 305 | 129 021 | | 263 326 | 206 366 | 18 340 | 84 784 | 66 444 |
| 12 | 2022 | | 22 448 | 28 899 | 6 085 | 57 432 | 137 387 | 132 892 | | 270 279 | 212 847 | 16 510 | 77 699 | 61 188 |
| 13 | 2023 | | 22 931 | 28 899 | 6 085 | 57 915 | 140 543 | 136 879 | | 277 422 | 219 507 | 14 865 | 71 207 | 56 342 |
| 14 | 2024 | | 23 426 | 28 899 | 6 085 | 58 411 | 143 775 | 140 985 | | 284 759 | 226 349 | 13 386 | 65 260 | 51 873 |
| 15 | 2025 | | 23 934 | 28 899 | 6 085 | 58 918 | 147 083 | 145 214 | | 292 298 | 233 379 | 12 056 | 59 810 | 47 754 |
| 16 | 2026 | | 24 454 | 28 899 | 6 085 | 59 439 | 150 471 | 149 571 | | 300 042 | 240 603 | 10 859 | 54 817 | 43 957 |
| 17 | 2027 | | 24 988 | 28 899 | 6 085 | 59 972 | 153 940 | 154 058 | | 307 998 | 248 026 | 9 783 | 50 241 | 40 458 |
| 18 | 2028 | | 25 534 | 28 899 | 6 085 | 60 518 | 157 492 | 158 680 | | 316 172 | 255 653 | 8 814 | 46 049 | 37 234 |
| 19 | 2029 | | 26 094 | 28 899 | 6 085 | 61 078 | 161 129 | 163 440 | | 324 570 | 263 491 | 7 943 | 42 207 | 34 264 |
| 20 | 2030 | | 26 668 | 28 899 | 6 085 | 61 653 | 164 854 | 168 343 | 288 816 | 622 013 | 500 361 | 7 158 | 72 220 | 65 062 |
| | | 1 805 000 | 402 587 | 447 940 | 109 527 | 2 765 053 | 2 462 705 | 2 384 772 | | 5 136 293 | 2 371 239 | 1 937 349 | 1 649 382 | -287 967 |
| | | mille CFA | mille CFA | mille CFA | mille CFA | mille CFA | CFA/m ³ | CFA/m ³ | taux de existant | | | B/C ratio | | 0,85 |
| | 2010 couts | 1 805 000 | 2 130 | 14 450 | 6 085 | | 344 | 1 650 | 0,64 | | | EIRR | | 9,25% |
| | debut | 2011 | 5% | paielement a bonfontaineur | | | 10% | | 0,4 | | | | | |
| | fini | 2012 | 95% | couts operation fixe | = | 2 130 | mille CFA/an | | | | | | | |
| | debut exp | 2013 | | couts operation selon volume | | | mille CFA/an/m ² /j | | | | | | | |
| | fini evaluation | 2030 | | | Coûts gaoil | | 9 | mille CFA/an/m ² /j | | | | | | |
| | couts existant | 159 542 | 32 ans de 50 ans | | | | | | | | | | | |
| | couts existant | 466 773 | 12 ans de 30 ans | | | | | | | | | | | |

System10 AEMV-1

Analyses 1: Coûts de maintenance -50% est change condition

| Année | Coûts (C) | | | | | Bénéfice (B) | | | | B-C | discount | 12% | NPV | |
|-------|-----------------|-----------|------------------|-----------|-----------|--------------|--------------------|--------------------|------------------|----------------|------------------|-----------|-----------|------------|
| Année | o | p | q | r | s | C=0+p+q+r+s | a | b | c+d | B= a+b+c+d | Bénéfice - Coûts | NPV-C | NPV-B | NPV |
| Année | construction | opération | maintenance | emplacem | risque | Total C | puisard d'eau | transport d'eau | Value existant | Total Bénéfice | | | | |
| 1 | 2011 | 90 250 | | | | 90 250 | | | | | -90 250 | 90 250 | | -90 250 |
| 2 | 2012 | 1 714 750 | | | | 1 714 750 | | | | | -1 714 750 | 1 531 027 | | -1 531 027 |
| 3 | 2013 | | 18 589 | 7 225 | 3 042 | 28 856 | 112 088 | 101 850 | | 213 938 | 185 082 | 23 004 | 170 550 | 147 546 |
| 4 | 2014 | | 18 977 | 7 225 | 3 042 | 29 244 | 114 642 | 104 906 | | 219 548 | 190 304 | 20 816 | 156 270 | 135 455 |
| 5 | 2015 | | 19 375 | 7 225 | 3 042 | 29 642 | 117 258 | 108 053 | | 225 311 | 195 669 | 18 838 | 143 189 | 124 351 |
| 6 | 2016 | | 19 782 | 7 225 | 3 042 | 30 050 | 119 935 | 111 295 | | 231 229 | 201 180 | 17 051 | 131 206 | 114 155 |
| 7 | 2017 | | 20 200 | 7 225 | 3 042 | 30 467 | 122 675 | 114 634 | | 237 309 | 206 842 | 15 436 | 120 228 | 104 792 |
| 8 | 2018 | | 20 628 | 14 450 | 3 042 | 38 120 | 125 481 | 118 073 | | 243 554 | 205 434 | 17 244 | 110 171 | 92 928 |
| 9 | 2019 | | 21 066 | 14 450 | 3 042 | 38 558 | 128 353 | 121 615 | | 249 968 | 211 410 | 15 573 | 100 958 | 85 385 |
| 10 | 2020 | | 21 516 | 14 450 | 3 042 | 39 008 | 131 294 | 125 263 | | 256 557 | 217 550 | 14 067 | 92 517 | 78 451 |
| 11 | 2021 | | 21 976 | 14 450 | 3 042 | 39 468 | 134 305 | 129 021 | | 263 326 | 223 858 | 12 708 | 84 784 | 72 076 |
| 12 | 2022 | | 22 448 | 14 450 | 3 042 | 39 940 | 137 387 | 132 892 | | 270 279 | 230 339 | 11 482 | 77 699 | 66 217 |
| 13 | 2023 | | 22 931 | 14 450 | 3 042 | 40 423 | 140 543 | 136 879 | | 277 422 | 236 999 | 10 376 | 71 207 | 60 832 |
| 14 | 2024 | | 23 426 | 14 450 | 3 042 | 40 919 | 143 775 | 140 985 | | 284 759 | 243 841 | 9 377 | 65 260 | 55 882 |
| 15 | 2025 | | 23 934 | 14 450 | 3 042 | 41 426 | 147 083 | 145 214 | | 292 298 | 250 871 | 8 477 | 59 810 | 51 333 |
| 16 | 2026 | | 24 454 | 14 450 | 3 042 | 41 947 | 150 471 | 149 571 | | 300 042 | 258 095 | 7 663 | 54 817 | 47 153 |
| 17 | 2027 | | 24 988 | 14 450 | 3 042 | 42 480 | 153 940 | 154 058 | | 307 998 | 265 518 | 6 929 | 50 241 | 43 312 |
| 18 | 2028 | | 25 534 | 14 450 | 3 042 | 43 026 | 157 492 | 158 680 | | 316 172 | 273 146 | 6 267 | 46 049 | 39 782 |
| 19 | 2029 | | 26 094 | 14 450 | 3 042 | 43 586 | 161 129 | 163 440 | | 324 570 | 280 983 | 5 668 | 42 207 | 36 539 |
| 20 | 2030 | | 26 668 | 14 450 | 3 042 | 44 161 | 164 854 | 168 343 | 288 816 | 622 013 | 577 853 | 5 127 | 72 220 | 67 093 |
| | | 1 805 000 | 402 587 | 223 970 | 54 763 | 2 486 320 | 2 462 705 | 2 384 772 | | 5 136 293 | 2 649 973 | 1 847 378 | 1 649 382 | -197 966 |
| | | mille CFA | mille CFA | mille CFA | mille CFA | mille CFA | CFA/m ³ | CFA/m ³ | taux de existant | | | B/C ratio | | 0,89 |
| | 2010 couts | 1 805 000 | 2 130 | 7 225 | 3 042 | | 344 | 1 650 | 0,6 | | | EIRR | | 10,14% |
| | debut | 2 011 | | | | | | | 0,4 | | | | | |
| | fini | 2 012 | | | | | | | | | | | | |
| | debut exp | 2 013 | | | | | | | | | | | | |
| | fini evaluation | 2 030 | | | | | | | | | | | | |
| | couts existant | 159 542 | 32 ans de 50 ans | | | | | | | | | | | |
| | couts existant | 466 773 | 12 ans de 30 ans | | | | | | | | | | | |

System10 AEMV-1

Analyses 2: Coûts de maintenance -50% et Coûts de opération -20% est change condition

| Année | Coûts (C) | | | | | Bénéfice (B) | | | | B-C | discount | 0 | NPV | |
|-------|--------------|-----------|-------------|----------|--------|--------------|---------------|-----------------|----------------|----------------|------------------|-----------|-----------|------------|
| Année | o | p | q | r | s | C=0+p+q+r+s | a | b | c+d | B= a+b+c+d | Bénéfice - Coûts | NPV-C | NPV-B | NPV |
| Année | construction | opération | maintenance | emplacem | risque | Total C | puisard d'eau | transport d'eau | Value existant | Total Bénéfice | | | | |
| 1 | 2011 | 90 250 | | | | 90 250 | | | | | -90 250 | 90 250 | | -90 250 |
| 2 | 2012 | 1 714 750 | | | | 1 714 750 | | | | | -1 714 750 | 1 531 027 | | -1 531 027 |
| 3 | 2013 | | 9 858 | 7 225 | 3 042 | 20 125 | 112 088 | 101 850 | | 213 938 | 193 813 | 16 043 | 170 550 | 154 507 |
| 4 | 2014 | | 10 043 | 7 225 | 3 042 | 20 311 | 114 642 | 104 906 | | 219 548 | 199 238 | 14 457 | 156 270 | 141 813 |
| 5 | 2015 | | 10 234 | 7 225 | 3 042 | 20 501 | 117 258 | 108 053 | | 225 311 | 204 810 | 13 029 | 143 189 | 130 160 |
| 6 | 2016 | | 10 428 | 7 225 | 3 042 | 20 696 | 119 935 | 111 295 | | 231 229 | 210 534 | 11 742 | 131 206 | 119 463 |
| 7 | 2017 | | 10 628 | 7 225 | 3 042 | 20 895 | 122 675 | 114 634 | | 237 309 | 216 414 | 10 586 | 120 228 | 109 642 |
| 8 | 2018 | | 10 832 | 14 450 | 3 042 | 28 324 | 125 481 | 118 073 | | 243 554 | 215 230 | 12 812 | 110 171 | 97 359 |
| 9 | 2019 | | 11 041 | 14 450 | 3 042 | 28 533 | 128 353 | 121 615 | | 249 968 | 221 435 | 11 524 | 100 958 | 89 434 |
| 10 | 2020 | | 11 255 | 14 450 | 3 042 | 28 747 | 131 294 | 125 263 | | 256 557 | 227 811 | 10 366 | 92 517 | 82 151 |
| 11 | 2021 | | 11 473 | 14 450 | 3 042 | 28 966 | 134 305 | 129 021 | | 263 326 | 234 360 | 9 326 | 84 784 | 75 458 |
| 12 | 2022 | | 11 698 | 14 450 | 3 042 | 29 190 | 137 387 | 132 892 | | 270 279 | 241 089 | 8 391 | 77 699 | 69 307 |
| 13 | 2023 | | 11 927 | 14 450 | 3 042 | 29 419 | 140 543 | 136 879 | | 277 422 | 248 002 | 7 551 | 71 207 | 63 656 |
| 14 | 2024 | | 12 162 | 14 450 | 3 042 | 29 654 | 143 775 | 140 985 | | 284 759 | 255 105 | 6 796 | 65 260 | 58 464 |
| 15 | 2025 | | 12 403 | 14 450 | 3 042 | 29 895 | 147 083 | 145 214 | | 292 298 | 262 403 | 6 117 | 59 810 | 53 693 |
| 16 | 2026 | | 12 649 | 14 450 | 3 042 | 30 141 | 150 471 | 149 571 | | 300 042 | 269 901 | 5 507 | 54 817 | 49 310 |
| 17 | 2027 | | 12 902 | 14 450 | 3 042 | 30 394 | 153 940 | 154 058 | | 307 998 | 277 604 | 4 958 | 50 241 | 45 283 |
| 18 | 2028 | | 13 160 | 14 450 | 3 042 | 30 652 | 157 492 | 158 680 | | 316 172 | 285 520 | 4 464 | 46 049 | 41 584 |
| 19 | 2029 | | 13 424 | 14 450 | 3 042 | 30 916 | 161 129 | 163 440 | | 324 570 | 293 653 | 4 020 | 42 207 | 38 187 |
| 20 | 2030 | | 13 695 | 14 450 | 3 042 | 31 187 | 164 854 | 168 343 | 288 816 | 622 013 | 590 826 | 3 621 | 72 220 | 68 599 |
| | | 1 805 000 | 209 811 | 223 970 | 54 763 | 2 293 545 | 2 462 705 | 2 384 772 | | 5 136 293 | 2 842 748 | 1 782 589 | 1 649 382 | -133 207 |
| | | mille CFA | mille | | | | | | | | | | | |

System11 AEMV-I FS

| Année | Coûts (C) | | | | | | Bénéfice (B) | | | | B-C | discount | 12% | NPV |
|-------|--------------|-----------|-------------|-----------|--------|-------------|---------------|-----------------|----------------|----------------|------------------|----------|---------|----------|
| Année | o | p | q | r | s | C=0+p+q+r+s | a | b | c+d | B=a+b+c+d | Bénéfice - Coûts | NPV-C | NPV-B | NPV |
| Année | construction | opération | maintenance | emplaceme | risque | Total C | puisard d'eau | transport d'eau | Value existant | Total Bénéfice | Bénéfice - Coûts | NPV-C | NPV-B | NPV |
| 1 | 2011 | 38 250 | | | | 38 250 | | | | | -38 250 | 38 250 | | -38 250 |
| 2 | 2012 | 726 750 | | | | 726 750 | | | | | -726 750 | 648 884 | | -648 884 |
| 3 | 2013 | | 11 254 | 4 661 | 3 042 | 18 957 | 54 032 | 63 953 | | 117 986 | 99 029 | 15 112 | 94 058 | 78 945 |
| 4 | 2014 | | 11 498 | 4 661 | 3 042 | 19 201 | 55 349 | 65 872 | | 121 221 | 102 020 | 13 667 | 86 283 | 72 616 |
| 5 | 2015 | | 11 748 | 4 661 | 3 042 | 19 451 | 56 699 | 67 848 | | 124 547 | 105 096 | 12 362 | 79 152 | 66 790 |
| 6 | 2016 | | 12 005 | 4 661 | 3 042 | 19 708 | 58 083 | 69 884 | | 127 967 | 108 259 | 11 183 | 72 612 | 61 429 |
| 7 | 2017 | | 12 268 | 4 661 | 3 042 | 19 972 | 59 502 | 71 980 | | 131 482 | 111 511 | 10 118 | 66 613 | 56 495 |
| 8 | 2018 | | 12 539 | 9 321 | 3 042 | 24 903 | 60 958 | 74 139 | | 135 097 | 110 195 | 11 265 | 61 111 | 49 847 |
| 9 | 2019 | | 12 816 | 9 321 | 3 042 | 25 180 | 62 450 | 76 364 | | 138 814 | 113 634 | 10 170 | 56 065 | 45 895 |
| 10 | 2020 | | 13 101 | 9 321 | 3 042 | 25 465 | 63 981 | 78 655 | | 142 636 | 117 171 | 9 183 | 51 436 | 42 253 |
| 11 | 2021 | | 13 394 | 9 321 | 3 042 | 25 757 | 65 551 | 81 014 | | 146 565 | 120 808 | 8 293 | 47 190 | 38 897 |
| 12 | 2022 | | 13 694 | 9 321 | 3 042 | 26 057 | 67 160 | 83 445 | | 150 605 | 124 548 | 7 491 | 43 295 | 35 805 |
| 13 | 2023 | | 14 002 | 9 321 | 3 042 | 26 365 | 68 811 | 85 948 | | 154 759 | 128 394 | 6 767 | 39 723 | 32 956 |
| 14 | 2024 | | 14 318 | 9 321 | 3 042 | 26 681 | 70 505 | 88 526 | | 159 031 | 132 350 | 6 115 | 36 446 | 30 331 |
| 15 | 2025 | | 14 642 | 9 321 | 3 042 | 27 006 | 72 241 | 91 182 | | 163 423 | 136 418 | 5 526 | 33 440 | 27 914 |
| 16 | 2026 | | 14 975 | 9 321 | 3 042 | 27 339 | 74 022 | 93 918 | | 167 940 | 140 601 | 4 995 | 30 682 | 25 687 |
| 17 | 2027 | | 15 317 | 9 321 | 3 042 | 27 680 | 75 849 | 96 735 | | 172 584 | 144 904 | 4 515 | 28 152 | 23 637 |
| 18 | 2028 | | 15 667 | 9 321 | 3 042 | 28 031 | 77 723 | 99 637 | | 177 360 | 149 329 | 4 083 | 25 831 | 21 749 |
| 19 | 2029 | | 16 028 | 9 321 | 3 042 | 28 391 | 79 645 | 102 626 | | 182 271 | 153 880 | 3 692 | 23 702 | 20 010 |
| 20 | 2030 | | 16 397 | 9 321 | 3 042 | 28 761 | 81 616 | 105 705 | 254 509 | 441 830 | 413 070 | 3 339 | 21 299 | 47 960 |
| | | 765 000 | 245 662 | 144 479 | 54 763 | 1 209 904 | 1 204 178 | 1 497 431 | | 2 956 118 | 1 746 214 | 835 000 | 927 090 | 92 081 |

mille CFA mille CFA mille CFA mille CFA mille CFA mille CFA CFA/m³ CFA/m³ CFA/m³ taux de existant B/C ratio 1,11
 2010 couts 765 000 1 562 4 661 3 042 344 1650 0,64 EIRR 13,89%
 debout 2011 5% paiement a bonfontaineur = 10% mille CFA/an
 fini 2012 95% couts opération fixe = 1 562 mille CFA/an
 debout exp 2013 couts opération selon volume mille CFA/an /m²/j
 fini évaluation 2030 Coûts gasoil 12 mille CFA/an/m²/j
 couts existant 105 938 32 ans de 50 ans
 couts existant 466 773 12 ans de 30 ans

System11 AEMV-I FS

est change condition

Analyses 1 : Coûts de maintenance -50%

| Année | Coûts (C) | | | | | | Bénéfice (B) | | | | B-C | discount | 12% | NPV |
|-------|--------------|-----------|-------------|-----------|--------|-------------|---------------|-----------------|----------------|----------------|------------------|----------|---------|----------|
| Année | o | p | q | r | s | C=0+p+q+r+s | a | b | c+d | B=a+b+c+d | Bénéfice - Coûts | NPV-C | NPV-B | NPV |
| Année | construction | opération | maintenance | emplaceme | risque | Total C | puisard d'eau | transport d'eau | Value existant | Total Bénéfice | Bénéfice - Coûts | NPV-C | NPV-B | NPV |
| 1 | 2011 | 38 250 | | | | 38 250 | | | | | -38 250 | 38 250 | | -38 250 |
| 2 | 2012 | 726 750 | | | | 726 750 | | | | | -726 750 | 648 884 | | -648 884 |
| 3 | 2013 | | 11 254 | 2 330 | 1 521 | 15 106 | 54 032 | 63 953 | | 117 986 | 102 880 | 12 042 | 94 058 | 82 016 |
| 4 | 2014 | | 11 498 | 2 330 | 1 521 | 15 349 | 55 349 | 65 872 | | 121 221 | 105 871 | 10 925 | 86 283 | 75 357 |
| 5 | 2015 | | 11 748 | 2 330 | 1 521 | 15 600 | 56 699 | 67 848 | | 124 547 | 108 947 | 9 914 | 79 152 | 69 238 |
| 6 | 2016 | | 12 005 | 2 330 | 1 521 | 15 856 | 58 083 | 69 884 | | 127 967 | 112 110 | 8 997 | 72 612 | 63 614 |
| 7 | 2017 | | 12 268 | 2 330 | 1 521 | 16 120 | 59 502 | 71 980 | | 131 482 | 115 362 | 8 167 | 66 613 | 58 446 |
| 8 | 2018 | | 12 539 | 4 661 | 1 521 | 18 721 | 60 958 | 74 139 | | 135 097 | 116 377 | 8 468 | 61 111 | 52 643 |
| 9 | 2019 | | 12 816 | 4 661 | 1 521 | 18 998 | 62 450 | 76 364 | | 138 814 | 119 816 | 7 673 | 56 065 | 48 392 |
| 10 | 2020 | | 13 101 | 4 661 | 1 521 | 19 283 | 63 981 | 78 655 | | 142 636 | 123 352 | 6 954 | 51 436 | 44 482 |
| 11 | 2021 | | 13 394 | 4 661 | 1 521 | 19 575 | 65 551 | 81 014 | | 146 565 | 126 989 | 6 303 | 47 190 | 40 887 |
| 12 | 2022 | | 13 694 | 4 661 | 1 521 | 19 875 | 67 160 | 83 445 | | 150 605 | 130 730 | 5 714 | 43 295 | 37 582 |
| 13 | 2023 | | 14 002 | 4 661 | 1 521 | 20 183 | 68 811 | 85 948 | | 154 759 | 134 576 | 5 181 | 39 723 | 34 542 |
| 14 | 2024 | | 14 318 | 4 661 | 1 521 | 20 499 | 70 505 | 88 526 | | 159 031 | 138 532 | 4 698 | 36 446 | 31 748 |
| 15 | 2025 | | 14 642 | 4 661 | 1 521 | 20 824 | 72 241 | 91 182 | | 163 423 | 142 600 | 4 261 | 33 440 | 29 179 |
| 16 | 2026 | | 14 975 | 4 661 | 1 521 | 21 157 | 74 022 | 93 918 | | 167 940 | 146 783 | 3 865 | 30 682 | 26 817 |
| 17 | 2027 | | 15 317 | 4 661 | 1 521 | 21 498 | 75 849 | 96 735 | | 172 584 | 151 086 | 3 507 | 28 152 | 24 645 |
| 18 | 2028 | | 15 667 | 4 661 | 1 521 | 21 849 | 77 723 | 99 637 | | 177 360 | 155 511 | 3 182 | 25 831 | 22 649 |
| 19 | 2029 | | 16 028 | 4 661 | 1 521 | 22 209 | 79 645 | 102 626 | | 182 271 | 160 062 | 2 888 | 23 702 | 20 814 |
| 20 | 2030 | | 16 397 | 4 661 | 1 521 | 22 579 | 81 616 | 105 705 | 254 509 | 441 830 | 419 251 | 2 622 | 21 299 | 48 678 |
| | | 765 000 | 245 662 | 72 239 | 27 382 | 1 110 283 | 1 204 178 | 1 497 431 | | 2 956 118 | 1 845 835 | 802 495 | 927 090 | 124 595 |

mille CFA mille CFA mille CFA mille CFA mille CFA mille CFA CFA/m³ CFA/m³ CFA/m³ taux de existant B/C ratio 1,16
 2010 couts 765 000 1 562 2 330 1 521 344 1650 0,6 EIRR 14,54%
 debout 2 011
 fini 2 012
 debout exp 2 013
 fini évaluation 2 030
 couts existant 105 938 32 ans de 50 ans
 couts existant 466 773 12 ans de 30 ans

System11 AEMV-I FS

est change condition

Analyses 2 : Coûts de maintenance -50% et Coûts de opération -20%

| Année | Coûts (C) | | | | | | Bénéfice (B) | | | | B-C | discount | 0 | NPV |
|-------|--------------|-----------|-------------|-----------|--------|-------------|---------------|-----------------|----------------|----------------|------------------|----------|---------|----------|
| Année | o | p | q | r | s | C=0+p+q+r+s | a | b | c+d | B=a+b+c+d | Bénéfice - Coûts | NPV-C | NPV-B | NPV |
| Année | construction | opération | maintenance | emplaceme | risque | Total C | puisard d'eau | transport d'eau | Value existant | Total Bénéfice | Bénéfice - Coûts | NPV-C | NPV-B | NPV |
| 1 | 2011 | 38 250 | | | | 38 250 | | | | | -38 250 | 38 250 | | -38 250 |
| 2 | 2012 | 726 750 | | | | 726 750 | | | | | -726 750 | 648 884 | | -648 884 |
| 3 | 2013 | | 6 443 | 2 330 | 1 521 | 10 294 | 54 032 | 63 953 | | 117 986 | 107 692 | 8 206 | 94 058 | 85 851 |
| 4 | 2014 | | 6 569 | 2 330 | 1 521 | 10 421 | 55 349 | 65 872 | | 121 221 | 110 800 | 7 417 | 86 283 | 78 865 |
| 5 | 2015 | | 6 699 | 2 330 | 1 521 | 10 550 | 56 699 | 67 848 | | 124 547 | 113 997 | 6 705 | 79 152 | 72 447 |
| 6 | 2016 | | 6 832 | 2 330 | 1 521 | 10 682 | 58 083 | 69 884 | | 127 967 | 117 283 | 6 062 | 72 612 | 66 550 |
| 7 | 2017 | | 6 968 | 2 330 | 1 521 | 10 820 | 59 502 | 71 980 | | 131 482 | 120 663 | 5 482 | 66 613 | 61 131 |
| 8 | 2018 | | 7 108 | 4 661 | 1 521 | 13 290 | 60 958 | 74 139 | | 135 097 | 121 807 | 6 012 | 61 111 | 55 100 |
| 9 | 2019 | | 7 251 | 4 661 | 1 521 | 13 433 | 62 450 | 76 364 | | 138 814 | 125 381 | 5 425 | 56 065 | 50 639 |
| 10 | 2020 | | 7 399 | 4 661 | 1 521 | 13 580 | 63 981 | 78 655 | | 142 636 | 129 055 | 4 897 | 51 436 | 46 539 |
| 11 | 2021 | | 7 549 | 4 661 | 1 521 | 13 731 | 65 551 | 81 014 | | 146 565 | 132 834 | 4 421 | 47 190 | 42 769 |
| 12 | 2022 | | 7 704 | 4 661 | 1 521 | 13 886 | 67 160 | 83 445 | | 150 605 | 136 719 | 3 992 | 43 295 | 39 304 |
| 13 | 2023 | | 7 863 | 4 661 | 1 521 | 14 045 | 68 811 | 85 948 | | 154 759 | 140 715 | 3 605 | 39 723 | 36 118 |
| 14 | 2024 | | 8 025 | 4 661 | 1 521 | 14 207 | 70 505 | 88 526 | | 159 031 | 144 824 | 3 256 | 36 446 | 33 190 |
| 15 | 2025 | | 8 192 | 4 661 | 1 521 | 14 374 | 72 241 | 91 182 | | 163 423 | 149 049 | 2 941 | 33 440 | 30 498 |
| 16 | 2026 | | 8 363 | 4 661 | 1 521 | 14 545 | 74 022 | 93 918 | | 167 940 | 153 395 | 2 657 | 30 682 | 28 025 |
| 17 | 2027 | | 8 539 | 4 661 | 1 521 | 14 721 | 75 849 | 96 735 | | 172 584 | 157 863 | 2 421 | 28 152 | 25 751 |
| 18 | 2028 | | 8 719 | 4 661 | 1 521 | 14 901 | 77 723 | 99 637 | | 177 360 | 162 459 | 2 170 | 25 831 | 23 661 |
| 19 | 2029 | | 8 904 | 4 661 | 1 521 | 15 085 | 79 645 | 102 626 | | 182 271 | 167 185 | 1 962 | 23 702 | 21 741 |
| 20 | 2030 | | 9 093 | 4 661 | 1 521 | 15 275 | 81 616 | 105 705 | 254 509 | 441 830 | 426 555 | 1 774 | 21 299 | 49 526 |
| | | 765 000 | 138 221 | 72 239 | 27 382 | 1 002 842 | 1 204 178 | 1 497 431 | | 2 956 118 | 1 953 277 | 766 519 | 927 090 | 160 570 |

mille CFA mille CFA mille CFA mille CFA mille CFA mille CFA CFA/m³ CFA/m³ CFA/m³ taux de existant B/C ratio 1,21
 2010 couts 765 000 1 249 2 330 1 521 344 1650 0,6 EIRR 15,26%
 debout 2 011
 fini 2 012
 debout exp 2 013
 fini évaluation 2 030
 couts existant 105 938 32 ans de 50 ans
 couts existant 466 773 12 ans de 30 ans

System12 AEMV FS

| Année | Coûts (C) | | | | | Bénéfice (B) | | | B-C | | discount | 12% | NPV | |
|-------|--------------|-----------|-------------|-----------|--------|--------------|---------------|-----------------|----------------|----------------|------------------|---------|---------|----------|
| Année | o | p | q | r | s | C=0+p+q+r+s | a | b | c+d | B= a+b+c+d | Bénéfice - Coûts | NPV-C | NPV-B | NPV |
| Année | construction | opération | maintenance | emplaceme | risque | Total C | puisard d'eau | transport d'eau | Value existant | Total Bénéfice | Bénéfice - Coûts | NPV-C | NPV-B | NPV |
| 1 | 2011 | 33 300 | | | | 33 300 | | | | | -33 300 | 33 300 | | -33 300 |
| 2 | 2012 | 632 700 | | | | 632 700 | | | | | -632 700 | 564 911 | | -564 911 |
| 3 | 2013 | | 7 016 | 4 661 | 3 042 | 14 719 | 16 786 | 47 093 | | 63 879 | 49 160 | 11 734 | 50 924 | 39 190 |
| 4 | 2014 | | 7 163 | 4 661 | 3 042 | 14 866 | 17 289 | 48 506 | | 65 796 | 50 929 | 10 581 | 46 832 | 36 251 |
| 5 | 2015 | | 7 314 | 4 661 | 3 042 | 15 017 | 17 808 | 49 961 | | 67 769 | 52 752 | 9 544 | 43 069 | 33 525 |
| 6 | 2016 | | 7 470 | 4 661 | 3 042 | 15 173 | 18 342 | 51 460 | | 69 802 | 54 630 | 8 609 | 39 608 | 30 998 |
| 7 | 2017 | | 7 630 | 4 661 | 3 042 | 15 333 | 18 892 | 53 004 | | 71 897 | 56 564 | 7 768 | 36 425 | 28 657 |
| 8 | 2018 | | 7 795 | 4 661 | 3 042 | 15 497 | 19 459 | 54 594 | | 74 053 | 58 485 | 6 919 | 33 498 | 26 379 |
| 9 | 2019 | | 7 965 | 4 661 | 3 042 | 15 661 | 20 043 | 56 232 | | 76 275 | 60 377 | 6 210 | 30 806 | 24 596 |
| 10 | 2020 | | 8 140 | 4 661 | 3 042 | 15 824 | 20 644 | 57 919 | | 78 563 | 62 322 | 5 569 | 28 331 | 22 937 |
| 11 | 2021 | | 8 320 | 4 661 | 3 042 | 16 000 | 21 264 | 59 657 | | 80 920 | 64 322 | 5 000 | 26 054 | 21 395 |
| 12 | 2022 | | 8 506 | 4 661 | 3 042 | 16 183 | 21 901 | 61 446 | | 83 348 | 66 377 | 4 521 | 23 960 | 20 000 |
| 13 | 2023 | | 8 697 | 4 661 | 3 042 | 16 374 | 22 559 | 63 290 | | 85 848 | 68 485 | 4 100 | 22 035 | 18 629 |
| 14 | 2024 | | 8 894 | 4 661 | 3 042 | 16 573 | 23 235 | 65 188 | | 88 424 | 70 647 | 3 727 | 20 264 | 17 393 |
| 15 | 2025 | | 9 097 | 4 661 | 3 042 | 16 780 | 23 932 | 67 144 | | 91 076 | 72 864 | 3 392 | 18 636 | 16 245 |
| 16 | 2026 | | 9 306 | 4 661 | 3 042 | 17 000 | 24 650 | 69 158 | | 93 809 | 75 127 | 3 092 | 17 138 | 15 200 |
| 17 | 2027 | | 9 521 | 4 661 | 3 042 | 17 233 | 25 390 | 71 233 | | 96 623 | 77 442 | 2 821 | 15 761 | 14 219 |
| 18 | 2028 | | 9 743 | 4 661 | 3 042 | 17 481 | 26 152 | 73 370 | | 99 522 | 79 811 | 2 561 | 14 495 | 13 325 |
| 19 | 2029 | | 9 972 | 4 661 | 3 042 | 17 735 | 26 936 | 75 571 | | 102 507 | 82 234 | 2 307 | 13 330 | 12 426 |
| 20 | 2030 | | 10 207 | 4 661 | 3 042 | 18 000 | 27 744 | 77 838 | 223 804 | 329 386 | 306 816 | 2 621 | 38 244 | 35 623 |
| | | 666 000 | 152 755 | 144 479 | 54 763 | 1 017 997 | 393 027 | 1 102 667 | | 1 719 498 | 701 500 | 714 771 | 519 411 | -195 360 |

mille CFA mille CFA mille CFA mille CFA mille CFA mille CFA CFA/m³ CFA/m³ CFA/m³ taux de existant
 2010 couts 666 000 2 130 4 661 3 042 344 1650 0,64
 debout 2011 5% paiement a bonfontaineur = 10% 2 130 mille CFA/an
 fini 2012 95% couts opération fixe = 10% mille CFA/an (m²/l)
 debout exp 2013 couts opération selon volume Coûts gasoil 22 mille CFA/an(m²/l)
 fini évaluation 2030
 couts existant 57 961 32 ans de 50 ans
 couts existant 466 773 12 ans de 30 ans

System12 AEMV FS

Analyses 1 : Coûts de maintenance -50% est change condition

| Année | Coûts (C) | | | | | Bénéfice (B) | | | B-C | | discount | 12% | NPV | |
|-------|--------------|-----------|-------------|-----------|--------|--------------|---------------|-----------------|----------------|----------------|------------------|---------|---------|----------|
| Année | o | p | q | r | s | C=0+p+q+r+s | a | b | c+d | B= a+b+c+d | Bénéfice - Coûts | NPV-C | NPV-B | NPV |
| Année | construction | opération | maintenance | emplaceme | risque | Total C | puisard d'eau | transport d'eau | Value existant | Total Bénéfice | Bénéfice - Coûts | NPV-C | NPV-B | NPV |
| 1 | 2011 | 33 300 | | | | 33 300 | | | | | -33 300 | 33 300 | | -33 300 |
| 2 | 2012 | 632 700 | | | | 632 700 | | | | | -632 700 | 564 911 | | -564 911 |
| 3 | 2013 | | 7 016 | 2 330 | 1 521 | 10 868 | 16 786 | 47 093 | | 63 879 | 53 011 | 8 664 | 50 924 | 42 260 |
| 4 | 2014 | | 7 163 | 2 330 | 1 521 | 11 015 | 17 289 | 48 506 | | 65 796 | 54 781 | 7 840 | 46 832 | 38 992 |
| 5 | 2015 | | 7 314 | 2 330 | 1 521 | 11 166 | 17 808 | 49 961 | | 67 769 | 56 604 | 7 096 | 43 069 | 35 973 |
| 6 | 2016 | | 7 470 | 2 330 | 1 521 | 11 321 | 18 342 | 51 460 | | 69 802 | 58 481 | 6 424 | 39 608 | 33 184 |
| 7 | 2017 | | 7 630 | 2 330 | 1 521 | 11 481 | 18 892 | 53 004 | | 71 897 | 60 415 | 5 817 | 36 425 | 30 608 |
| 8 | 2018 | | 7 795 | 2 330 | 1 521 | 11 646 | 19 459 | 54 594 | | 74 053 | 62 322 | 5 321 | 33 498 | 27 176 |
| 9 | 2019 | | 7 965 | 2 330 | 1 521 | 11 820 | 20 043 | 56 232 | | 76 275 | 64 281 | 4 900 | 30 806 | 25 093 |
| 10 | 2020 | | 8 140 | 2 330 | 1 521 | 12 000 | 20 644 | 57 919 | | 78 563 | 66 232 | 4 521 | 28 331 | 23 166 |
| 11 | 2021 | | 8 320 | 2 330 | 1 521 | 12 183 | 21 264 | 59 657 | | 80 920 | 68 232 | 4 100 | 26 054 | 21 385 |
| 12 | 2022 | | 8 506 | 2 330 | 1 521 | 12 374 | 21 901 | 61 446 | | 83 348 | 70 287 | 3 727 | 23 960 | 19 738 |
| 13 | 2023 | | 8 697 | 2 330 | 1 521 | 12 573 | 22 559 | 63 290 | | 85 848 | 72 342 | 3 392 | 22 035 | 18 216 |
| 14 | 2024 | | 8 894 | 2 330 | 1 521 | 12 780 | 23 235 | 65 188 | | 88 424 | 74 447 | 3 092 | 20 264 | 16 809 |
| 15 | 2025 | | 9 097 | 2 330 | 1 521 | 13 000 | 23 932 | 67 144 | | 91 076 | 76 599 | 2 821 | 18 636 | 15 510 |
| 16 | 2026 | | 9 306 | 2 330 | 1 521 | 13 233 | 24 650 | 69 158 | | 93 809 | 78 760 | 2 561 | 17 138 | 14 309 |
| 17 | 2027 | | 9 521 | 2 330 | 1 521 | 13 481 | 25 390 | 71 233 | | 96 623 | 80 920 | 2 307 | 15 761 | 13 200 |
| 18 | 2028 | | 9 743 | 2 330 | 1 521 | 13 735 | 26 152 | 73 370 | | 99 522 | 83 077 | 2 067 | 14 495 | 12 175 |
| 19 | 2029 | | 9 972 | 2 330 | 1 521 | 14 000 | 26 936 | 75 571 | | 102 507 | 85 234 | 1 823 | 13 330 | 11 229 |
| 20 | 2030 | | 10 207 | 2 330 | 1 521 | 14 273 | 27 744 | 77 838 | 223 804 | 329 386 | 312 998 | 1 903 | 38 244 | 36 341 |
| | | 666 000 | 152 755 | 72 239 | 27 382 | 918 376 | 393 027 | 1 102 667 | | 1 719 498 | 801 121 | 682 257 | 519 411 | -162 846 |

mille CFA mille CFA mille CFA mille CFA mille CFA mille CFA CFA/m³ CFA/m³ CFA/m³ taux de existant
 2010 couts 666 000 2 130 2 330 1 521 344 1650 0,6
 debout 2 011 5% paiement a bonfontaineur = 10% 2 130 mille CFA/an
 fini 2 012 95% couts opération fixe = 10% mille CFA/an (m²/l)
 debout exp 2 013 couts opération selon volume Coûts gasoil 22 mille CFA/an(m²/l)
 fini évaluation 2 030
 couts existant 57 961 32 ans de 50 ans
 couts existant 466 773 12 ans de 30 ans

System12 AEMV FS

Analyses 2 : Coûts de maintenance -50% et Coûts de opération -20% est change condition

| Année | Coûts (C) | | | | | Bénéfice (B) | | | B-C | | discount | 0 | NPV | |
|-------|--------------|-----------|-------------|-----------|--------|--------------|---------------|-----------------|----------------|----------------|------------------|---------|---------|----------|
| Année | o | p | q | r | s | C=0+p+q+r+s | a | b | c+d | B= a+b+c+d | Bénéfice - Coûts | NPV-C | NPV-B | NPV |
| Année | construction | opération | maintenance | emplaceme | risque | Total C | puisard d'eau | transport d'eau | Value existant | Total Bénéfice | Bénéfice - Coûts | NPV-C | NPV-B | NPV |
| 1 | 2011 | 33 300 | | | | 33 300 | | | | | -33 300 | 33 300 | | -33 300 |
| 2 | 2012 | 632 700 | | | | 632 700 | | | | | -632 700 | 564 911 | | -564 911 |
| 3 | 2013 | | 4 641 | 2 330 | 1 521 | 8 493 | 16 786 | 47 093 | | 63 879 | 55 386 | 6 770 | 50 924 | 44 154 |
| 4 | 2014 | | 4 730 | 2 330 | 1 521 | 8 581 | 17 289 | 48 506 | | 65 796 | 57 214 | 6 108 | 46 832 | 40 724 |
| 5 | 2015 | | 4 820 | 2 330 | 1 521 | 8 672 | 17 808 | 49 961 | | 67 769 | 59 098 | 5 511 | 43 069 | 37 558 |
| 6 | 2016 | | 4 914 | 2 330 | 1 521 | 8 765 | 18 342 | 51 460 | | 69 802 | 61 037 | 4 974 | 39 608 | 34 634 |
| 7 | 2017 | | 5 010 | 2 330 | 1 521 | 8 862 | 18 892 | 53 004 | | 71 897 | 63 035 | 4 490 | 36 425 | 31 935 |
| 8 | 2018 | | 5 109 | 2 330 | 1 521 | 8 961 | 19 459 | 54 594 | | 74 053 | 64 962 | 4 000 | 33 498 | 29 390 |
| 9 | 2019 | | 5 211 | 2 330 | 1 521 | 9 062 | 20 043 | 56 232 | | 76 275 | 66 864 | 3 521 | 30 806 | 26 205 |
| 10 | 2020 | | 5 317 | 2 330 | 1 521 | 9 166 | 20 644 | 57 919 | | 78 563 | 68 765 | 3 092 | 28 331 | 24 184 |
| 11 | 2021 | | 5 425 | 2 330 | 1 521 | 9 273 | 21 264 | 59 657 | | 80 920 | 70 647 | 2 727 | 26 054 | 22 317 |
| 12 | 2022 | | 5 537 | 2 330 | 1 521 | 9 383 | 21 901 | 61 446 | | 83 348 | 72 569 | 2 392 | 23 960 | 20 592 |
| 13 | 2023 | | 5 652 | 2 330 | 1 521 | 9 497 | 22 559 | 63 290 | | 85 848 | 74 521 | 2 092 | 22 035 | 18 998 |
| 14 | 2024 | | 5 770 | 2 330 | 1 521 | 9 615 | 23 235 | 65 188 | | 88 424 | 76 547 | 1 792 | 20 264 | 17 525 |
| 15 | 2025 | | 5 892 | 2 330 | 1 521 | 9 737 | 23 932 | 67 144 | | 91 076 | 78 624 | 1 521 | 18 636 | 16 165 |
| 16 | 2026 | | 6 018 | 2 330 | 1 521 | 9 866 | 24 650 | 69 158 | | 93 809 | 80 760 | 1 292 | 17 138 | 14 910 |
| 17 | 2027 | | 6 147 | 2 330 | 1 521 | 9 999 | 25 390 | 71 233 | | 96 623 | 82 942 | 1 011 | 15 761 | 13 750 |
| 18 | 2028 | | 6 280 | 2 330 | 1 521 | 10 137 | 26 152 | 73 370 | | 99 522 | 85 169 | 759 | 14 495 | 12 680 |
| 19 | 2029 | | 6 418 | 2 330 | 1 521 | 10 280 | 26 936 | 75 571 | | 102 507 | 87 442 | 633 | 13 330 | 11 692 |
| 20 | 2030 | | 6 559 | 2 330 | 1 521 | 10 427 | 27 744 | 77 838 | 223 804 | 329 386 | 316 645 | 1 479 | 38 244 | 36 765 |
| | | 666 000 | 99 450 | 72 239 | 27 382 | 865 071 | 393 027 | 1 102 667 | | 1 719 498 | 854 426 | 664 444 | 519 411 | -145 033 |

mille CFA mille CFA mille CFA mille CFA mille CFA mille CFA CFA/m³ CFA/m³ CFA/m³ taux de existant
 2010 couts 666 000 1 704 2 330 1 521 344 1650 0,6
 debout 2 011 5% paiement a bonfontaineur = 10% 2 130 mille CFA/an
 fini 2 012 95% couts opération fixe = 10% mille CFA/an (m²/l)
 debout exp 2 013 couts opération selon volume Coûts gasoil 22 mille CFA/an(m²/l)
 fini évaluation 2 030
 couts existant 57 961 32 ans de 50 ans
 couts existant 466 773 12 ans de 30 ans

System13 AEMV FS

| Année | Couts (C) | | | | | Bénéfice (B) | | | c+d | B= a+b+c+d | B-C | discount | 12% | NPV |
|-------|--------------|-----------|-------------|-----------|--------|--------------|---------------|--------------|----------------|----------------|------------------|----------|---------|----------|
| | o | p | q | r | s | C=0+p+q+r+s | a | b | | | | | | |
| Année | construction | opération | maintenance | emplaceme | risque | Total C | puisard d'eau | ansport d'es | Value existant | Total Bénéfice | Bénéfice - Coûts | NPV-C | NPV-B | NPV |
| 1 | 2011 | 20 050 | | | | 20 050 | | | | | -20 050 | 20 050 | | -20 050 |
| 2 | 2012 | 380 950 | | | | 380 950 | | | | | -380 950 | 340 134 | | -340 134 |
| 3 | 2013 | | 6 470 | 1 606 | 3 042 | 11 119 | 16 949 | 27 439 | | 44 387 | 33 268 | 8 864 | 35 385 | 26 521 |
| 4 | 2014 | | 6 586 | 1 606 | 3 042 | 11 234 | 17 457 | 28 262 | | 45 719 | 34 485 | 7 996 | 32 542 | 24 545 |
| 5 | 2015 | | 6 704 | 1 606 | 3 042 | 11 353 | 17 981 | 29 110 | | 47 090 | 35 737 | 7 215 | 29 927 | 22 712 |
| 6 | 2016 | | 6 827 | 1 606 | 3 042 | 11 475 | 18 520 | 29 983 | | 48 503 | 37 028 | 6 511 | 27 522 | 21 011 |
| 7 | 2017 | | 6 953 | 1 606 | 3 042 | 11 601 | 19 076 | 30 882 | | 49 958 | 38 357 | 5 878 | 25 310 | 19 433 |
| 8 | 2018 | | 7 083 | 3 212 | 3 042 | 13 337 | 19 648 | 31 809 | | 51 457 | 38 120 | 6 033 | 23 277 | 17 243 |
| 9 | 2019 | | 7 216 | 3 212 | 3 042 | 13 471 | 20 237 | 32 763 | | 53 001 | 39 530 | 5 441 | 21 406 | 15 965 |
| 10 | 2020 | | 7 354 | 3 212 | 3 042 | 13 609 | 20 845 | 33 746 | | 54 591 | 40 982 | 4 907 | 19 686 | 14 779 |
| 11 | 2021 | | 7 496 | 3 212 | 3 042 | 13 750 | 21 470 | 34 758 | | 56 228 | 42 478 | 4 427 | 18 104 | 13 677 |
| 12 | 2022 | | 7 642 | 3 212 | 3 042 | 13 896 | 22 114 | 35 801 | | 57 915 | 44 019 | 3 995 | 16 649 | 12 654 |
| 13 | 2023 | | 7 792 | 3 212 | 3 042 | 14 047 | 22 777 | 36 875 | | 59 653 | 45 606 | 3 606 | 15 311 | 11 706 |
| 14 | 2024 | | 7 947 | 3 212 | 3 042 | 14 202 | 23 461 | 37 981 | | 61 442 | 47 240 | 3 255 | 14 081 | 10 826 |
| 15 | 2025 | | 8 107 | 3 212 | 3 042 | 14 362 | 24 165 | 39 121 | | 63 286 | 48 924 | 2 999 | 12 949 | 10 011 |
| 16 | 2026 | | 8 271 | 3 212 | 3 042 | 14 526 | 24 890 | 40 295 | | 65 184 | 50 658 | 2 654 | 11 909 | 9 255 |
| 17 | 2027 | | 8 441 | 3 212 | 3 042 | 14 695 | 25 636 | 41 503 | | 67 140 | 52 444 | 2 397 | 10 952 | 8 555 |
| 18 | 2028 | | 8 615 | 3 212 | 3 042 | 14 870 | 26 405 | 42 748 | | 69 154 | 54 284 | 2 166 | 10 072 | 7 906 |
| 19 | 2029 | | 8 795 | 3 212 | 3 042 | 15 049 | 27 197 | 44 031 | | 71 228 | 56 179 | 1 957 | 9 263 | 7 306 |
| 20 | 2030 | | 8 980 | 3 212 | 3 042 | 15 234 | 28 013 | 45 352 | 233 915 | 307 281 | 292 046 | 1 769 | 35 677 | 33 909 |
| | | 401 000 | 137 277 | 49 791 | 54 763 | 642 831 | 396 841 | 642 460 | | 1 273 217 | 630 385 | 442 193 | 370 022 | -72 171 |

mille CFA mille CFA mille CFA mille CFA mille CFA mille CFA CFA/m³ CFA/m³ CFA/m³ taux de existant
 2010 couts 401 000 2 627 1 606 3 042 344 1 650 0,64
 debout 2011 5% paiement a bonfontaineur = 10% 2 627 mille CFA/an
 fini 2012 95% couts opération fixe = 2 627 mille CFA/an
 debout exp 2013 couts opération selon volume mille CFA/an /m³
 fini évaluation 2030 Coûts gasoil 14 mille CFA/an/m³
 couts existant 73 760 32 ans de 50 ans
 couts existant 466 773 12 ans de 30 ans

System13 AEMV FS est change condition

Analyses 1: Coûts de maintenance -50%

| Année | Couts (C) | | | | | Bénéfice (B) | | | c+d | B= a+b+c+d | B-C | discount | 12% | NPV |
|-------|--------------|-----------|-------------|-----------|--------|--------------|---------------|--------------|----------------|----------------|------------------|----------|---------|----------|
| | o | p | q | r | s | C=0+p+q+r+s | a | b | | | | | | |
| Année | construction | opération | maintenance | emplaceme | risque | Total C | puisard d'eau | ansport d'es | Value existant | Total Bénéfice | Bénéfice - Coûts | NPV-C | NPV-B | NPV |
| 1 | 2011 | 20 050 | | | | 20 050 | | | | | -20 050 | 20 050 | | -20 050 |
| 2 | 2012 | 380 950 | | | | 380 950 | | | | | -380 950 | 340 134 | | -340 134 |
| 3 | 2013 | | 6 470 | 803 | 1 521 | 8 795 | 16 949 | 27 439 | | 44 387 | 35 593 | 7 011 | 35 385 | 28 374 |
| 4 | 2014 | | 6 586 | 803 | 1 521 | 8 910 | 17 457 | 28 262 | | 45 719 | 36 809 | 6 342 | 32 542 | 26 200 |
| 5 | 2015 | | 6 704 | 803 | 1 521 | 9 029 | 17 981 | 29 110 | | 47 090 | 38 062 | 5 738 | 29 927 | 24 189 |
| 6 | 2016 | | 6 827 | 803 | 1 521 | 9 151 | 18 520 | 29 983 | | 48 503 | 39 352 | 5 193 | 27 522 | 22 329 |
| 7 | 2017 | | 6 953 | 803 | 1 521 | 9 277 | 19 076 | 30 882 | | 49 958 | 40 681 | 4 700 | 25 310 | 20 610 |
| 8 | 2018 | | 7 083 | 1 606 | 1 521 | 10 210 | 19 648 | 31 809 | | 51 457 | 41 247 | 4 618 | 23 277 | 18 658 |
| 9 | 2019 | | 7 216 | 1 606 | 1 521 | 10 344 | 20 237 | 32 763 | | 53 001 | 42 657 | 4 178 | 21 406 | 17 228 |
| 10 | 2020 | | 7 354 | 1 606 | 1 521 | 10 481 | 20 845 | 33 746 | | 54 591 | 44 109 | 3 780 | 19 686 | 15 906 |
| 11 | 2021 | | 7 496 | 1 606 | 1 521 | 10 623 | 21 470 | 34 758 | | 56 228 | 45 605 | 3 420 | 18 104 | 14 684 |
| 12 | 2022 | | 7 642 | 1 606 | 1 521 | 10 769 | 22 114 | 35 801 | | 57 915 | 47 146 | 3 096 | 16 649 | 13 553 |
| 13 | 2023 | | 7 792 | 1 606 | 1 521 | 10 920 | 22 777 | 36 875 | | 59 653 | 48 733 | 2 803 | 15 311 | 12 509 |
| 14 | 2024 | | 7 947 | 1 606 | 1 521 | 11 075 | 23 461 | 37 981 | | 61 442 | 50 368 | 2 538 | 14 081 | 11 543 |
| 15 | 2025 | | 8 107 | 1 606 | 1 521 | 11 234 | 24 165 | 39 121 | | 63 286 | 52 051 | 2 299 | 12 949 | 10 651 |
| 16 | 2026 | | 8 271 | 1 606 | 1 521 | 11 399 | 24 890 | 40 295 | | 65 184 | 53 786 | 2 082 | 11 909 | 9 826 |
| 17 | 2027 | | 8 441 | 1 606 | 1 521 | 11 568 | 25 636 | 41 503 | | 67 140 | 55 572 | 1 887 | 10 952 | 9 065 |
| 18 | 2028 | | 8 615 | 1 606 | 1 521 | 11 742 | 26 405 | 42 748 | | 69 154 | 57 411 | 1 710 | 10 072 | 8 362 |
| 19 | 2029 | | 8 795 | 1 606 | 1 521 | 11 922 | 27 197 | 44 031 | | 71 228 | 59 306 | 1 550 | 9 263 | 7 712 |
| 20 | 2030 | | 8 980 | 1 606 | 1 521 | 12 107 | 28 013 | 45 352 | 233 915 | 307 281 | 295 174 | 1 406 | 35 677 | 34 272 |
| | | 401 000 | 137 277 | 24 895 | 27 382 | 590 554 | 396 841 | 642 460 | | 1 273 217 | 682 662 | 424 534 | 370 022 | -54 512 |

mille CFA mille CFA mille CFA mille CFA mille CFA mille CFA CFA/m³ CFA/m³ CFA/m³ taux de existant
 2010 couts 401 000 2 627 803 1 521 344 1 650 0,6
 debout 2 011
 fini 2 012
 debout exp 2 013
 fini évaluation 2 030
 couts existant 73 760 32 ans de 50 ans
 couts existant 466 773 12 ans de 30 ans

System13 AEMV FS est change condition

Analyses 2: Coûts de maintenance -50% et Coûts de opération -20%

| Année | Couts (C) | | | | | Bénéfice (B) | | | c+d | B= a+b+c+d | B-C | discount | 0 | NPV |
|-------|--------------|-----------|-------------|-----------|--------|--------------|---------------|--------------|----------------|----------------|------------------|----------|---------|----------|
| | o | p | q | r | s | C=0+p+q+r+s | a | b | | | | | | |
| Année | construction | opération | maintenance | emplaceme | risque | Total C | puisard d'eau | ansport d'es | Value existant | Total Bénéfice | Bénéfice - Coûts | NPV-C | NPV-B | NPV |
| 1 | 2011 | 20 050 | | | | 20 050 | | | | | -20 050 | 20 050 | | -20 050 |
| 2 | 2012 | 380 950 | | | | 380 950 | | | | | -380 950 | 340 134 | | -340 134 |
| 3 | 2013 | | 3 977 | 803 | 1 521 | 6 301 | 16 949 | 27 439 | | 44 387 | 38 086 | 5 023 | 35 385 | 30 362 |
| 4 | 2014 | | 4 033 | 803 | 1 521 | 6 357 | 17 457 | 28 262 | | 45 719 | 39 361 | 4 525 | 32 542 | 28 017 |
| 5 | 2015 | | 4 091 | 803 | 1 521 | 6 415 | 17 981 | 29 110 | | 47 090 | 40 675 | 4 077 | 29 927 | 25 850 |
| 6 | 2016 | | 4 151 | 803 | 1 521 | 6 475 | 18 520 | 29 983 | | 48 503 | 42 028 | 3 674 | 27 522 | 23 848 |
| 7 | 2017 | | 4 212 | 803 | 1 521 | 6 537 | 19 076 | 30 882 | | 49 958 | 43 422 | 3 312 | 25 310 | 21 999 |
| 8 | 2018 | | 4 276 | 1 606 | 1 521 | 7 403 | 19 648 | 31 809 | | 51 457 | 44 054 | 3 349 | 23 277 | 19 928 |
| 9 | 2019 | | 4 341 | 1 606 | 1 521 | 7 468 | 20 237 | 32 763 | | 53 001 | 45 532 | 3 016 | 21 406 | 18 990 |
| 10 | 2020 | | 4 408 | 1 606 | 1 521 | 7 535 | 20 845 | 33 746 | | 54 591 | 47 055 | 2 717 | 19 686 | 16 969 |
| 11 | 2021 | | 4 477 | 1 606 | 1 521 | 7 605 | 21 470 | 34 758 | | 56 228 | 48 624 | 2 448 | 18 104 | 15 656 |
| 12 | 2022 | | 4 549 | 1 606 | 1 521 | 7 676 | 22 114 | 35 801 | | 57 915 | 50 239 | 2 207 | 16 649 | 14 443 |
| 13 | 2023 | | 4 622 | 1 606 | 1 521 | 7 749 | 22 777 | 36 875 | | 59 653 | 51 903 | 1 989 | 15 311 | 13 322 |
| 14 | 2024 | | 4 698 | 1 606 | 1 521 | 7 825 | 23 461 | 37 981 | | 61 442 | 53 617 | 1 793 | 14 081 | 12 288 |
| 15 | 2025 | | 4 776 | 1 606 | 1 521 | 7 903 | 24 165 | 39 121 | | 63 286 | 55 383 | 1 617 | 12 949 | 11 332 |
| 16 | 2026 | | 4 856 | 1 606 | 1 521 | 7 983 | 24 890 | 40 295 | | 65 184 | 57 201 | 1 458 | 11 909 | 10 450 |
| 17 | 2027 | | 4 938 | 1 606 | 1 521 | 8 066 | 25 636 | 41 503 | | 67 140 | 59 074 | 1 316 | 10 952 | 9 636 |
| 18 | 2028 | | 5 024 | 1 606 | 1 521 | 8 151 | 26 405 | 42 748 | | 69 154 | 61 003 | 1 187 | 10 072 | 8 885 |
| 19 | 2029 | | 5 111 | 1 606 | 1 521 | 8 239 | 27 197 | 44 031 | | 71 228 | 62 990 | 1 071 | 9 263 | 8 191 |
| 20 | 2030 | | 5 201 | 1 606 | 1 521 | 8 329 | 28 013 | 45 352 | 233 915 | 307 281 | 298 952 | 967 | 35 677 | 34 710 |
| | | 401 000 | 81 741 | 24 895 | 27 382 | 535 018 | 396 841 | 642 460 | | 1 273 217 | 738 199 | 405 932 | 370 022 | -35 910 |

mille CFA mille CFA mille CFA mille CFA mille CFA mille CFA CFA/m³ CFA/m³ CFA/m³ taux de existant
 2010 couts 401 000 2 101 803 1 521 344 1 650 0,6
 debout 2 011
 fini 2 012
 debout exp 2 013
 fini évaluation 2 030
 couts existant 73 760 32 ans de 50 ans
 couts existant 466 773 12 ans de 30 ans

| System5 AEMV-T | | | | | | | | | | | | | | | |
|----------------|--------------|-----------------|-------------|------------------------------|--------------|--------------|------------------------------------|---------------------|------------------|----------------|------------------|-----------|-----------|------------|--|
| Année | Couts (C) | | | | | Bénéfice (B) | | | | | B-C | discount | 12% | NPV | |
| | o | p | q | r | s | C=0+p+q+r+s | a | b | c+d | B= a+b+c+d | B-C | discount | 12% | NPV | |
| Année | construction | opération | maintenance | emplacem | risque | Total C | puisard d'eau | transport d'eau | Value existant | Total Bénéfice | Bénéfice - Coûts | NPV-C | NPV-B | NPV | |
| 1 | 2011 | 259 400 | | | | 259 400 | | | | | -259 400 | 259 400 | | -259 400 | |
| 2 | 2012 | 2 853 400 | | | | 2 853 400 | | | | | -2 853 400 | 2 547 679 | | -2 547 679 | |
| 3 | 2013 | 2 075 200 | 28 946 | 22 184 | 3 347 | 2 129 676 | 83 493 | 99 086 | | 182 579 | -1 947 097 | 1 697 765 | 145 551 | -1 562 214 | |
| 4 | 2014 | | 33 127 | 22 184 | 6 085 | 61 396 | 154 162 | 109 178 | | 263 340 | 201 944 | 43 700 | 187 440 | 143 740 | |
| 5 | 2015 | | 33 798 | 22 184 | 6 085 | 62 067 | 157 711 | 112 453 | | 270 164 | 208 097 | 39 444 | 171 694 | 132 250 | |
| 6 | 2016 | | 34 485 | 22 184 | 6 085 | 62 754 | 161 345 | 115 827 | | 277 171 | 214 418 | 35 608 | 157 274 | 121 666 | |
| 7 | 2017 | | 35 189 | 22 184 | 6 085 | 63 457 | 165 065 | 119 302 | | 284 367 | 220 909 | 32 150 | 144 069 | 111 920 | |
| 8 | 2018 | | 35 910 | 22 184 | 6 085 | 64 160 | 168 875 | 122 881 | | 291 756 | 205 394 | 39 066 | 131 976 | 92 910 | |
| 9 | 2019 | | 36 648 | 22 184 | 6 085 | 64 863 | 172 777 | 126 567 | | 299 344 | 212 244 | 35 178 | 120 900 | 85 722 | |
| 10 | 2020 | | 37 404 | 22 184 | 6 085 | 65 566 | 176 772 | 130 364 | | 307 136 | 219 280 | 31 682 | 110 756 | 79 075 | |
| 11 | 2021 | | 38 178 | 22 184 | 6 085 | 66 269 | 180 863 | 134 275 | | 315 138 | 226 508 | 28 536 | 101 466 | 72 930 | |
| 12 | 2022 | | 38 971 | 22 184 | 6 085 | 66 972 | 185 053 | 138 303 | | 323 356 | 233 933 | 25 707 | 92 957 | 67 250 | |
| 13 | 2023 | | 39 783 | 22 184 | 6 085 | 67 675 | 189 344 | 142 452 | | 331 796 | 241 561 | 23 161 | 85 164 | 62 003 | |
| 14 | 2024 | | 40 615 | 22 184 | 6 085 | 68 378 | 193 738 | 146 726 | | 340 464 | 249 397 | 20 870 | 78 025 | 57 155 | |
| 15 | 2025 | | 41 467 | 22 184 | 6 085 | 69 081 | 198 238 | 151 128 | | 349 366 | 257 447 | 18 808 | 71 487 | 52 679 | |
| 16 | 2026 | | 42 339 | 22 184 | 6 085 | 69 784 | 202 847 | 155 661 | | 358 509 | 265 717 | 16 953 | 65 498 | 48 546 | |
| 17 | 2027 | | 43 233 | 22 184 | 6 085 | 70 487 | 207 568 | 160 331 | | 367 899 | 274 214 | 15 282 | 60 012 | 44 730 | |
| 18 | 2028 | | 44 149 | 22 184 | 6 085 | 71 190 | 212 403 | 165 141 | | 377 544 | 282 943 | 13 778 | 54 987 | 41 209 | |
| 19 | 2029 | | 45 087 | 22 184 | 6 085 | 71 893 | 217 355 | 170 095 | | 387 451 | 291 911 | 12 424 | 50 384 | 37 960 | |
| 20 | 2030 | | 46 048 | 22 184 | 6 085 | 72 596 | 222 427 | 175 198 | 446 289 | 843 915 | 747 415 | 11 204 | 97 984 | 86 780 | |
| | | 5 188 000 | 695 374 | 687 695 | 106 788 | 6 677 858 | 3 250 037 | 2 474 967 | | 6 171 293 | -506 564 | 4 948 395 | 1 927 626 | -3 020 770 | |
| | | mille CFA | mille CFA | mille CFA | mille CFA | mille CFA | CFA/jm ³ | CFA/jm ³ | taux de existant | | | | B/C ratio | 0,39 | |
| | | 2010 couts | 5 188 000 | 4 117 | 22 184 | 6 085 | 344 | 1 650 | 0,64 | | | | EIRR | -0,94% | |
| | | debut | 2011 | 5% paiement a bonfontaineur | | | 0,1 % | | 0,4 | | | | | | |
| | | fini | 2012 | 95% couts operation fixe | = | | 4 117 mille CFA/an | | | | | | | | |
| | | debut exp | 2013 | couts operation selon volume | 1年目 | | 28 mille CFA/an /m ³ /j | | | | | | | | |
| | | fini evaluation | 2030 | | Couts gasoil | | 34 mille CFA/an/m ³ /j | | | | | | | | |
| | | couts existant | 405 594 | 32 ans de 50 ans | | | | | | | | | | | |
| | | couts existant | 466 773 | 12 ans de 30 ans | | | | | | | | | | | |

System5 AEMV-T est change condition

Analyses 1 : Coûts de maintenance -50%

| System5 AEMV-T | | | | | | | | | | | | | | | |
|----------------|--------------|-----------------|-------------|------------------------------|--------------|--------------|------------------------------------|---------------------|------------------|----------------|------------------|-----------|-----------|------------|--|
| Année | Couts (C) | | | | | Bénéfice (B) | | | | | B-C | discount | 12% | NPV | |
| | o | p | q | r | s | C=0+p+q+r+s | a | b | c+d | B= a+b+c+d | B-C | discount | 12% | NPV | |
| Année | construction | opération | maintenance | emplacem | risque | Total C | puisard d'eau | transport d'eau | Value existant | Total Bénéfice | Bénéfice - Coûts | NPV-C | NPV-B | NPV | |
| 1 | 2011 | 259 400 | | | | 259 400 | | | | | -259 400 | 259 400 | | -259 400 | |
| 2 | 2012 | 2 853 400 | | | | 2 853 400 | | | | | -2 853 400 | 2 547 679 | | -2 547 679 | |
| 3 | 2013 | 2 075 200 | 28 946 | 11 092 | 3 042 | 2 118 280 | 83 493 | 99 086 | | 182 579 | -1 935 701 | 1 688 680 | 145 551 | -1 543 129 | |
| 4 | 2014 | | 33 127 | 11 092 | 3 042 | 47 261 | 154 162 | 109 178 | | 263 340 | 216 079 | 33 640 | 187 440 | 153 800 | |
| 5 | 2015 | | 33 798 | 11 092 | 3 042 | 47 932 | 157 711 | 112 453 | | 270 164 | 222 232 | 30 462 | 171 694 | 141 232 | |
| 6 | 2016 | | 34 485 | 11 092 | 3 042 | 48 619 | 161 345 | 115 827 | | 277 171 | 228 552 | 27 588 | 157 274 | 129 686 | |
| 7 | 2017 | | 35 189 | 11 092 | 3 042 | 49 323 | 165 065 | 119 302 | | 284 367 | 235 044 | 24 989 | 144 069 | 119 080 | |
| 8 | 2018 | | 35 910 | 22 184 | 3 042 | 61 136 | 168 875 | 122 881 | | 291 756 | 230 620 | 27 655 | 131 976 | 104 321 | |
| 9 | 2019 | | 36 648 | 22 184 | 3 042 | 61 874 | 172 777 | 126 567 | | 299 344 | 237 470 | 24 990 | 120 900 | 95 910 | |
| 10 | 2020 | | 37 404 | 22 184 | 3 042 | 62 630 | 176 772 | 130 364 | | 307 136 | 244 506 | 22 585 | 110 756 | 88 171 | |
| 11 | 2021 | | 38 178 | 22 184 | 3 042 | 63 404 | 180 863 | 134 275 | | 315 138 | 251 734 | 20 414 | 101 466 | 81 052 | |
| 12 | 2022 | | 38 971 | 22 184 | 3 042 | 64 197 | 185 053 | 138 303 | | 323 356 | 259 159 | 18 455 | 92 957 | 74 502 | |
| 13 | 2023 | | 39 783 | 22 184 | 3 042 | 65 009 | 189 344 | 142 452 | | 331 796 | 266 787 | 16 686 | 85 164 | 68 478 | |
| 14 | 2024 | | 40 615 | 22 184 | 3 042 | 65 841 | 193 738 | 146 726 | | 340 464 | 274 623 | 15 089 | 78 025 | 62 937 | |
| 15 | 2025 | | 41 467 | 22 184 | 3 042 | 66 693 | 198 238 | 151 128 | | 349 366 | 282 673 | 13 647 | 71 487 | 57 841 | |
| 16 | 2026 | | 42 339 | 22 184 | 3 042 | 67 565 | 202 847 | 155 661 | | 358 509 | 290 943 | 12 344 | 65 498 | 53 154 | |
| 17 | 2027 | | 43 233 | 22 184 | 3 042 | 68 459 | 207 568 | 160 331 | | 367 899 | 299 440 | 11 167 | 60 012 | 48 845 | |
| 18 | 2028 | | 44 149 | 22 184 | 3 042 | 69 375 | 212 403 | 165 141 | | 377 544 | 308 169 | 10 104 | 54 987 | 44 883 | |
| 19 | 2029 | | 45 087 | 22 184 | 3 042 | 70 313 | 217 355 | 170 095 | | 387 451 | 317 138 | 9 143 | 50 384 | 41 240 | |
| 20 | 2030 | | 46 048 | 22 184 | 3 042 | 71 274 | 222 427 | 175 198 | 446 289 | 843 915 | 772 641 | 8 275 | 97 984 | 89 709 | |
| | | 5 188 000 | 695 374 | 343 848 | 54 763 | 6 281 985 | 3 250 037 | 2 474 967 | | 6 171 293 | -110 692 | 4 822 991 | 1 927 626 | -2 995 366 | |
| | | mille CFA | mille CFA | mille CFA | mille CFA | mille CFA | CFA/jm ³ | CFA/jm ³ | taux de existant | | | | B/C ratio | 0,40 | |
| | | 2010 couts | 5 188 000 | 4 117 | 11 092 | 3 042 | 344 | 1 650 | 0,6 | | | | EIRR | -0,20% | |
| | | debut | 2 011 | 0 paiement a bonfo | | | 0 % | | 0,4 | | | | | | |
| | | fini | 2 012 | 1 couts operation fixe | = | | 4 117 mille CFA/an | | | | | | | | |
| | | debut exp | 2 013 | couts operation selon volume | 1年目 | | 28 mille CFA/an /m ³ /j | | | | | | | | |
| | | fini evaluation | 2 030 | | Couts gasoil | | 34 mille CFA/an/m ³ /j | | | | | | | | |
| | | couts existant | 405 594 | 32 ans de 50 ans | | | | | | | | | | | |
| | | couts existant | 466 773 | 12 ans de 30 ans | | | | | | | | | | | |

System5 AEMV-T est change condition

Analyses 2 : Coûts de maintenance -50% et Coûts de opération -20%

| System5 AEMV-T | | | | | | | | | | | | | | | |
|----------------|--------------|-----------|-------------|----------|--------|--------------|---------------|-----------------|----------------|----------------|------------------|-----------|---------|------------|--|
| Année | Couts (C) | | | | | Bénéfice (B) | | | | | B-C | discount | 12% | NPV | |
| | o | p | q | r | s | C=0+p+q+r+s | a | b | c+d | B= a+b+c+d | B-C | discount | 12% | NPV | |
| Année | construction | opération | maintenance | emplacem | risque | Total C | puisard d'eau | transport d'eau | Value existant | Total Bénéfice | Bénéfice - Coûts | NPV-C | NPV-B | NPV | |
| 1 | 2011 | 259 400 | | | | 259 400 | | | | | -259 400 | 259 400 | | -259 400 | |
| 2 | 2012 | 2 853 400 | | | | 2 853 400 | | | | | -2 853 400 | 2 547 679 | | -2 547 679 | |
| 3 | 2013 | 2 075 200 | 1 812 | 6 101 | 1 673 | 2 084 785 | 83 493 | 99 086 | | 182 579 | -1 902 206 | 1 661 978 | 145 551 | -1 516 427 | |
| 4 | 2014 | | 1 812 | 6 101 | 1 673 | 9 585 | 154 162 | 109 178 | | 263 340 | 253 754 | 6 823 | 187 440 | 180 617 | |
| 5 | 2015 | | 3 294 | 11 092 | 3 042 | 17 428 | 157 711 | 112 453 | | 270 164 | 252 736 | 11 076 | 171 694 | 160 618 | |
| 6 | 2016 | | 3 294 | 11 092 | 3 042 | 17 428 | 161 345 | 115 827 | | 277 171 | 259 743 | 9 889 | 157 274 | 147 385 | |
| 7 | 2017 | | 3 294 | 11 092 | 3 042 | 17 428 | 165 065 | 119 302 | | 284 367 | 266 939 | 8 830 | 144 069 | 135 239 | |
| 8 | 2018 | | 3 294 | 22 184 | 3 042 | 28 520 | 168 875 | 122 881 | | 291 756 | 263 236 | 12 901 | 131 976 | 119 075 | |
| 9 | 2019 | | 3 294 | 22 184 | 3 042 | 28 520 | 172 777 | 126 567 | | 299 344 | 270 824 | 11 519 | 120 900 | 109 381 | |
| 10 | 2020 | | 3 294 | 22 184 | 3 042 | 28 520 | 176 772 | 130 364 | | 307 136 | 278 616 | 10 285 | 110 756 | 100 472 | |
| 11 | 2021 | | 3 294 | 22 184 | 3 042 | 28 520 | 180 863 | 134 275 | | 315 138 | 286 618 | 9 183 | 101 466 | 92 283 | |
| 12 | 2022 | | 3 294 | 22 184 | 3 042 | 28 520 | 185 053 | 138 303 | | 323 356 | 294 836 | 8 199 | 92 957 | 84 758 | |
| 13 | 2023 | | 3 294 | 22 184 | 3 042 | 28 520 | 189 344 | 142 452 | | 331 796 | 303 276 | 7 320 | 85 164 | 77 843 | |
| 14 | 2024 | | 3 294 | 22 184 | 3 042 | 28 520 | 193 738 | 146 726 | | 340 464 | 311 944 | 6 536 | 78 025 | 71 489 | |
| 15 | 2025 | | 3 294 | 22 184 | 3 042 | 28 520 | 198 238 | 151 128 | | 349 366 | 320 846 | 5 836 | 71 487 | 65 651 | |
| 16 | 2026 | | 3 294 | 22 184 | 3 042 | 28 520 | 202 847 | 155 661 | | 358 509 | 329 989 | 5 210 | 65 498 | 60 288 | |
| 17 | 2027 | | 3 294 | 22 184 | 3 042 | 28 520 | 207 568 | 160 331 | | 367 899 | 339 379 | 4 652 | 60 012 | 55 360 | |
| 18 | 2028 | | 3 294 | 22 184 | 3 042 | 28 520 | 212 403 | 165 141 | | 377 544 | 349 024 | 4 154 | 54 987 | 50 833 | |
| 19 | 2029 | | 3 294 | 22 184 | 3 042 | 28 520 | 217 355 | 170 095 | | 387 451 | 358 931 | 3 709 | 50 384 | 46 675 | |
| 20 | 2030 | | 3 294 | 22 184 | 3 042 | 28 520 | 222 427 | 175 198 | 446 289 | 843 915 | 815 395 | 3 311 | 97 984 | 94 673 | |
| | | | | | | | | | | | | | | | |

Chapitre 6 Coûts gestion et maintenance tableau du plan de bilan

Installations AE Coûts gestion et maintenance Tableau du plan de bilan

système 1

| | 0-ième 2012 | 1-ième 2013 | 2-ième 2014 | 3-ième 2015 | 4-ième 2016 | 5-ième 2017 | 6-ième 2018 | 7-ième 2019 | 8-ième 2020 | 9-ième 2021 | 10-ième 2022 |
|--|-------------------|-------------------|-------------------|-------------------|-------------------|-------------------|-------------------|-------------------|-------------------|-------------------|-------------------|
| <Revenus> | | | | | | | | | | | |
| Population du village | 5 034 | 5 185 | 5 341 | 5 501 | 5 666 | 5 836 | 6 011 | 6 192 | 6 377 | 6 569 | 6 766 |
| Volume d' eau par personne par jour | 25 | 25 | 26 | 27 | 28 | 29 | 30 | 31 | 32 | 33 | 34 |
| Nombre têtes de bétail | 11 736 | 11 970 | 12 210 | 12 454 | 12 703 | 12 957 | 13 216 | 13 480 | 13 750 | 14 025 | 14 306 |
| Volume d' eau par unité de bétail tropical | 40 | 40 | 40 | 40 | 40 | 40 | 40 | 40 | 40 | 40 | 40 |
| Volumes d' eau prévus (habitants) | 126 | 130 | 139 | 149 | 159 | 169 | 180 | 192 | 204 | 217 | 230 |
| Volumes d' eau prévus (bétail) | 469 | 479 | 488 | 498 | 508 | 518 | 529 | 539 | 550 | 561 | 572 |
| Consommation d' eau/an (habitants) | 45 938 | 47 316 | 50 685 | 54 214 | 57 908 | 61 776 | 65 823 | 70 058 | 74 487 | 79 119 | 83 962 |
| Consommation d' eau/an (bétail) | 171 339 | 174 765 | 178 261 | 181 826 | 185 463 | 189 172 | 192 955 | 196 814 | 200 751 | 204 766 | 208 861 |
| Fonds de réserve initiale | 503 431 | 0 | 0 | 0 | 0 | 0 | 0 | 0 | 0 | 0 | 0 |
| Prix de l' eau (par m3): habitants | 200 | 200 | 200 | 200 | 200 | 200 | 200 | 200 | 200 | 200 | 200 |
| Prix de l' eau (par m3): bétail | 100 | 100 | 100 | 100 | 100 | 100 | 100 | 100 | 100 | 100 | 100 |
| Tarifs de l' eau annuels: habitants | 9 187 617 | 9 463 246 | 10 137 029 | 10 842 722 | 11 581 633 | 12 355 121 | 13 164 594 | 14 011 517 | 14 897 406 | 15 823 839 | 16 792 449 |
| Tarifs de l' eau annuels: bétail | 17 133 870 | 17 476 547 | 17 826 078 | 18 182 600 | 18 546 252 | 18 917 177 | 19 295 521 | 19 681 431 | 20 075 060 | 20 476 561 | 20 886 092 |
| Total revenus | 21 057 190 | 21 551 835 | 22 370 486 | 23 220 258 | 24 102 308 | 25 017 838 | 25 968 092 | 26 954 358 | 27 977 973 | 29 040 319 | 30 142 833 |
| < Dépenses > | | | | | | | | | | | |
| Chlore | FCFA | FCFA | FCFA | FCFA | FCFA | FCFA | FCFA | FCFA | FCFA | FCFA | FCFA |
| Carburant générateurs | 10 309 911 | 10 769 741 | 10 863 618 | 11 200 217 | 11 548 081 | 11 907 600 | 12 279 176 | 12 663 227 | 13 060 186 | 13 470 500 | 13 894 630 |
| Frais annuels de maintenance générateur | 354 941 | 362 749 | 370 730 | 378 886 | 387 221 | 395 740 | 404 447 | 413 344 | 422 438 | 431 732 | 441 230 |
| Electricité réseau national | FCFA | FCFA | FCFA | FCFA | FCFA | FCFA | FCFA | FCFA | FCFA | FCFA | FCFA |
| Coûts gestion et maintenance | 1 632 727 | 1 668 647 | 1 705 358 | 1 742 875 | 1 781 219 | 1 820 406 | 1 860 454 | 1 901 384 | 1 943 215 | 1 985 966 | 2 029 657 |
| Conducteur (fixe-taux hausse coût de la vie) | 567 905 | 580 399 | 593 168 | 606 218 | 619 554 | 633 185 | 647 115 | 661 351 | 675 901 | 690 771 | 705 968 |
| Préposé bornes fontaines (10%) | 2 105 719 | 2 155 183 | 2 237 049 | 2 322 026 | 2 410 231 | 2 501 784 | 2 596 809 | 2 695 436 | 2 797 797 | 2 904 032 | 3 014 283 |
| Gardien (fixe-taux hausse coût de la vie) | 567 905 | 580 399 | 593 168 | 606 218 | 619 554 | 633 185 | 647 115 | 661 351 | 675 901 | 690 771 | 705 968 |
| Responsable santé | FCFA | FCFA | FCFA | FCFA | FCFA | FCFA | FCFA | FCFA | FCFA | FCFA | FCFA |
| installations sanitaires (fixe-taux hausse coût de la vie) | 354 941 | 362 749 | 370 730 | 378 886 | 387 221 | 395 740 | 404 447 | 413 344 | 422 438 | 431 732 | 441 230 |
| Allocations administrateurs | FCFA | FCFA | FCFA | FCFA | FCFA | FCFA | FCFA | FCFA | FCFA | FCFA | FCFA |
| ASUJFOR (fixe-taux hausse coût de la vie) | 425 929 | 435 299 | 444 876 | 454 663 | 464 666 | 474 888 | 485 336 | 496 013 | 506 926 | 518 078 | 529 476 |
| Coût de remplacement des équipements (pompes submersibles) | FCFA | FCFA | FCFA | FCFA | FCFA | FCFA | FCFA | FCFA | FCFA | FCFA | FCFA |
| (générateurs) | 0 | 0 | 0 | 0 | 0 | 0 | 0 | 0 | 0 | 0 | 8 740 832 |
| (pompes au sol) | 0 | 0 | 0 | 0 | 0 | 0 | 0 | 11 311 150 | 0 | 0 | 0 |
| (inverseurs) | 0 | 0 | 0 | 0 | 0 | 0 | 0 | 0 | 0 | 0 | 0 |
| Total des dépenses | 16 319 977 | 16 915 168 | 17 178 696 | 17 689 989 | 18 217 748 | 18 762 527 | 19 324 898 | 31 216 602 | 20 504 802 | 21 123 580 | 30 503 273 |
| Solde total | 5 240 643 | 9 877 310 | 15 069 100 | 20 599 369 | 26 463 929 | 32 739 241 | 39 382 435 | 35 120 191 | 42 593 362 | 50 510 101 | 50 149 661 |

plan de bilan systeme 1

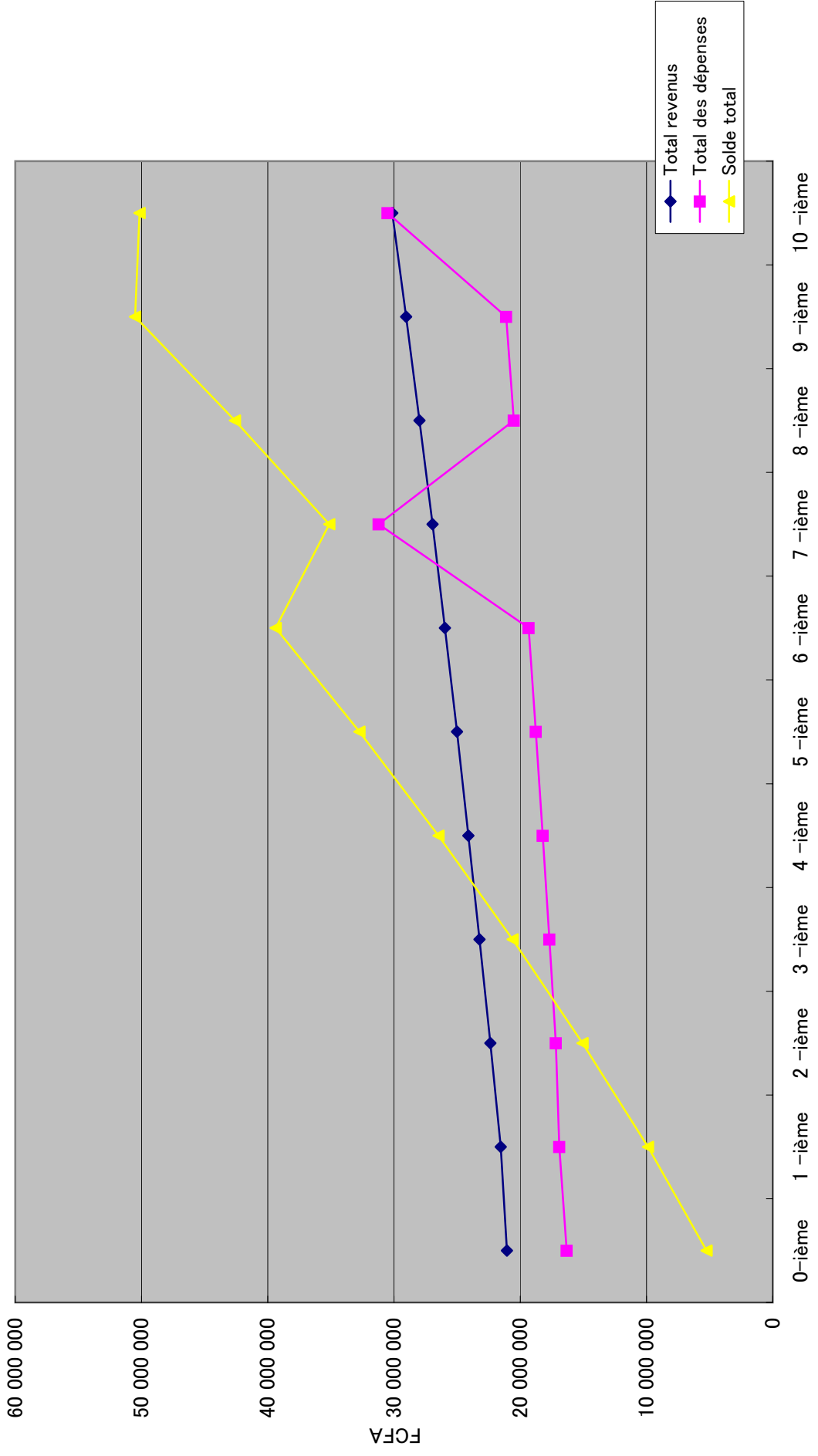

Installations AE Coûts gestion et maintenance Tableau du plan de bilan

système 2

| | 0-ième 2012 | 1-ième 2013 | 2-ième 2014 | 3-ième 2015 | 4-ième 2016 | 5-ième 2017 | 6-ième 2018 | 7-ième 2019 | 8-ième 2020 | 9-ième 2021 | 10-ième 2022 |
|--|-------------------|-------------------|-------------------|-------------------|-------------------|-------------------|-------------------|-------------------|-------------------|-------------------|-------------------|
| <Revenus> | | | | | | | | | | | |
| Population du village | 4 103 | 4 226 | 4 353 | 4 483 | 4 618 | 4 756 | 4 899 | 5 046 | 5 198 | 5 353 | 5 514 |
| Volume d' eau par personne par jour | 25 | 25 | 26 | 27 | 28 | 29 | 30 | 31 | 32 | 33 | 34 |
| Nombre têtes de bétail | 9 564 | 9 756 | 9 951 | 10 150 | 10 353 | 10 560 | 10 771 | 10 987 | 11 206 | 11 430 | 11 659 |
| Volume d' eau par unité de bétail tropicisé | 40 | 40 | 40 | 40 | 40 | 40 | 40 | 40 | 40 | 40 | 40 |
| Volumes d' eau prévus (habitants) | 103 | 106 | 113 | 121 | 129 | 138 | 147 | 156 | 166 | 177 | 187 |
| Volumes d' eau prévus (bétail) | 383 | 390 | 398 | 406 | 414 | 422 | 431 | 439 | 448 | 457 | 466 |
| Consommation d' eau/an (habitants) | 37 440 | 38 563 | 41 309 | 44 184 | 47 195 | 50 347 | 53 646 | 57 097 | 60 707 | 64 482 | 68 429 |
| Consommation d' eau/an (bétail) | 139 641 | 142 434 | 145 283 | 148 189 | 151 152 | 154 175 | 157 259 | 160 404 | 163 612 | 166 885 | 170 222 |
| Fonds de réserve initiale | 410 298 | 0 | 0 | 0 | 0 | 0 | 0 | 0 | 0 | 0 | 0 |
| Prix de l' eau (par m3): habitants | 200 | 200 | 200 | 200 | 200 | 200 | 200 | 200 | 200 | 200 | 200 |
| Prix de l' eau (par m3): bétail | 100 | 100 | 100 | 100 | 100 | 100 | 100 | 100 | 100 | 100 | 100 |
| Tarifs de l' eau annuels: habitants | 7 487 932 | 7 712 570 | 8 261 705 | 8 836 847 | 9 439 062 | 10 069 457 | 10 729 180 | 11 419 423 | 12 141 426 | 12 896 471 | 13 685 891 |
| Tarifs de l' eau annuels: bétail | 13 964 150 | 14 243 433 | 14 528 302 | 14 818 868 | 15 115 245 | 15 417 550 | 15 725 901 | 16 040 419 | 16 361 227 | 16 688 452 | 17 022 221 |
| Total revenus | 17 161 666 | 17 564 803 | 18 232 006 | 18 924 572 | 19 643 446 | 20 389 605 | 21 164 064 | 21 967 874 | 22 802 122 | 23 667 938 | 24 566 489 |
| < Dépenses > | | | | | | | | | | | |
| Chlore | FOFA | | | | | | | | | | |
| Carburant générateurs | FOFA | 5 160 914 | 5 320 430 | 5 485 279 | 5 655 644 | 5 831 717 | 6 013 696 | 6 201 784 | 6 396 194 | 6 597 144 | 6 804 861 |
| Frais annuels de maintenance générateurs | FOFA | 362 749 | 370 730 | 378 886 | 387 221 | 395 740 | 404 447 | 413 344 | 422 438 | 431 732 | 441 230 |
| Electricité réseau national | FOFA | | | | | | | | | | |
| Coûts gestion et maintenance | FOFA | 1 668 647 | 1 705 358 | 1 742 875 | 1 781 219 | 1 820 406 | 1 860 454 | 1 901 384 | 1 943 215 | 1 985 966 | 2 029 657 |
| Conducteur (fixe-taux hausse coût de la vie) | FOFA | 580 399 | 593 168 | 606 218 | 619 554 | 633 185 | 647 115 | 661 351 | 675 901 | 690 771 | 705 968 |
| Préposé bornes fontaines (10%) | FOFA | 1 716 167 | 1 823 201 | 1 892 457 | 1 964 345 | 2 038 961 | 2 116 406 | 2 196 787 | 2 280 212 | 2 366 794 | 2 456 649 |
| Gardiens (fixe-taux hausse coût de la vie) | FOFA | 580 399 | 593 168 | 606 218 | 619 554 | 633 185 | 647 115 | 661 351 | 675 901 | 690 771 | 705 968 |
| Responsable santé | FOFA | | | | | | | | | | |
| installations sanitaires (fixe-taux hausse coût de la vie) | FOFA | 362 749 | 370 730 | 378 886 | 387 221 | 395 740 | 404 447 | 413 344 | 422 438 | 431 732 | 441 230 |
| Allocations administrateurs | FOFA | | | | | | | | | | |
| ASUJFOR (fixe-taux hausse coût de la vie) | FOFA | 435 299 | 444 876 | 454 663 | 464 666 | 474 888 | 485 336 | 496 013 | 506 926 | 518 078 | 529 476 |
| Coût de remplacement des équipements (pompes submersibles) | FOFA | 0 | 0 | 0 | 0 | 0 | 0 | 0 | 0 | 0 | 0 |
| (générateurs) | FOFA | 0 | 0 | 0 | 0 | 0 | 0 | 10 402 273 | 0 | 0 | 0 |
| (pompes au sol) | FOFA | 0 | 0 | 0 | 0 | 0 | 0 | 0 | 0 | 0 | 0 |
| (inverseurs) | FOFA | 0 | 0 | 0 | 0 | 0 | 0 | 0 | 0 | 0 | 0 |
| Total des dépenses | 10 561 075 | 10 907 637 | 11 221 660 | 11 545 481 | 11 879 425 | 12 223 821 | 12 579 015 | 23 347 633 | 13 323 224 | 13 712 986 | 21 278 649 |
| Solde total | 7 010 888 | 13 668 053 | 20 678 400 | 28 057 490 | 35 821 511 | 43 987 294 | 52 572 344 | 51 192 584 | 60 671 482 | 70 626 434 | 73 914 275 |

plan de bilan systeme 2

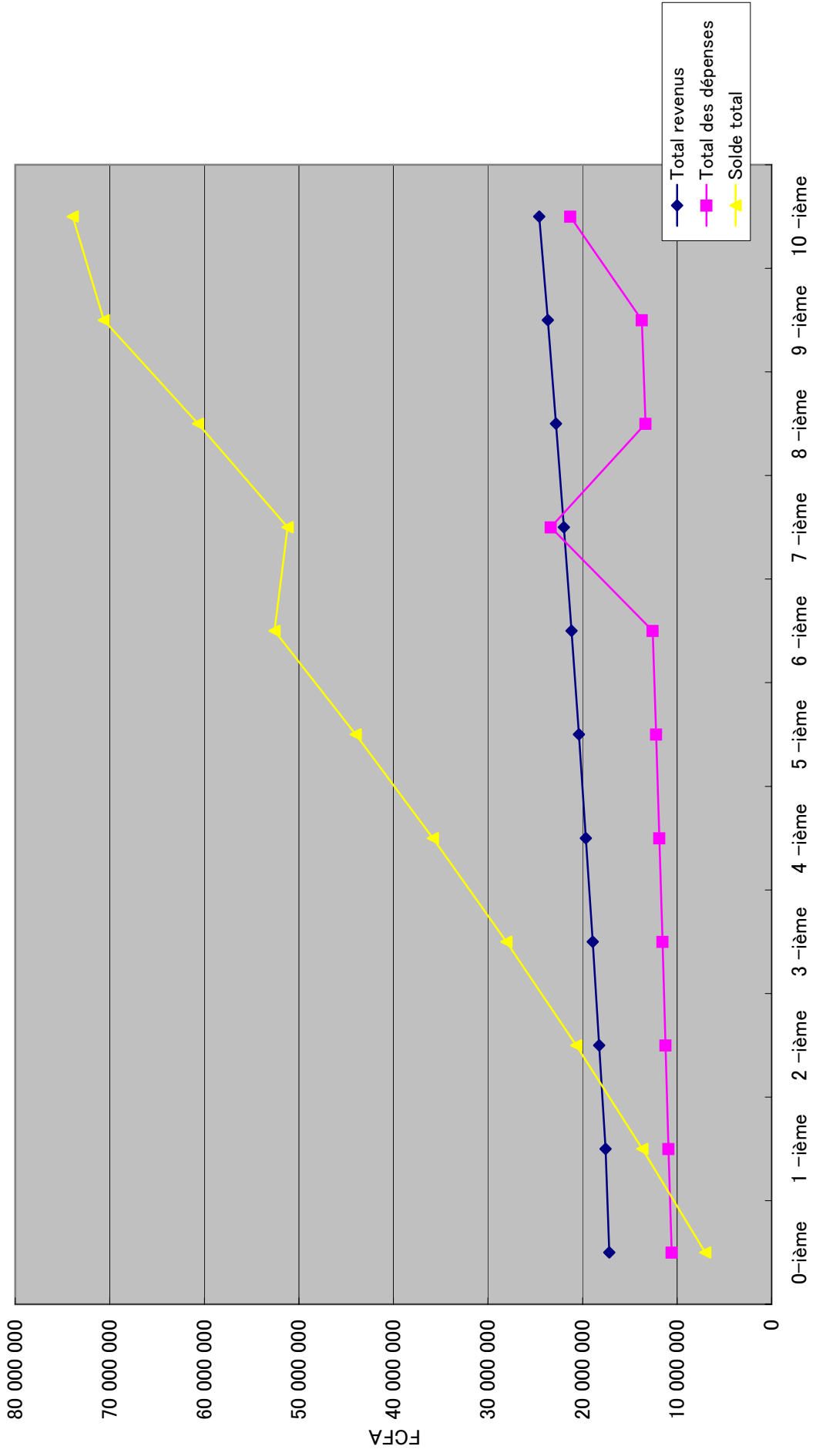

Installations AE Coûts gestion et maintenance Tableau du plan de bilan

système 3

| | 0-ième 2012 | 1-ième 2013 | 2-ième 2014 | 3-ième 2015 | 4-ième 2016 | 5-ième 2017 | 6-ième 2018 | 7-ième 2019 | 8-ième 2020 | 9-ième 2021 | 10-ième 2022 |
|--|-------------------|-------------------|-------------------|-------------------|-------------------|-------------------|-------------------|-------------------|-------------------|-------------------|-------------------|
| <Revenus> | | | | | | | | | | | |
| Population du village | 4 650 | 4 789 | 4 933 | 5 081 | 5 234 | 5 391 | 5 552 | 5 719 | 5 890 | 6 067 | 6 249 |
| Volume d' eau par personne par jour | 25 | 25 | 26 | 27 | 28 | 29 | 30 | 31 | 32 | 33 | 34 |
| Nombre têtes de bétail | 10 840 | 11 056 | 11 277 | 11 503 | 11 733 | 11 968 | 12 207 | 12 451 | 12 700 | 12 954 | 13 213 |
| Volume d' eau par unité de bétail tropic | 40 | 40 | 40 | 40 | 40 | 40 | 40 | 40 | 40 | 40 | 40 |
| Volumes d' eau prévus (habitants) | 116 | 120 | 128 | 137 | 147 | 156 | 167 | 177 | 188 | 200 | 212 |
| Volumes d' eau prévus (bétail) | 434 | 442 | 451 | 460 | 469 | 479 | 488 | 498 | 508 | 518 | 529 |
| Consommation d' eau/an (habitants) | 42 431 | 43 704 | 46 815 | 50 075 | 53 487 | 57 059 | 60 798 | 64 709 | 68 800 | 73 079 | 77 552 |
| Consommation d' eau/an (bétail) | 158 257 | 161 422 | 164 651 | 167 944 | 171 303 | 174 729 | 178 223 | 181 788 | 185 424 | 189 132 | 192 915 |
| Fonds de réserve initiale | 929 990 | 0 | 0 | 0 | 0 | 0 | 0 | 0 | 0 | 0 | 0 |
| Prix de l' eau (par m3): habitants | 200 | 200 | 200 | 200 | 200 | 200 | 200 | 200 | 200 | 200 | 200 |
| Prix de l' eau (par m3): bétail | 100 | 100 | 100 | 100 | 100 | 100 | 100 | 100 | 100 | 100 | 100 |
| Tarifs de l' eau annuels: habitants | 8 486 160 | 8 740 745 | 9 363 086 | 10 014 901 | 10 697 398 | 11 411 831 | 12 159 503 | 12 941 764 | 13 760 017 | 14 615 718 | 15 510 378 |
| Tarifs de l' eau annuels: bétail | 15 825 732 | 16 142 246 | 16 465 091 | 16 794 393 | 17 130 281 | 17 472 886 | 17 822 344 | 18 178 791 | 18 542 367 | 18 913 214 | 19 291 478 |
| Total revenus | 19 449 513 | 19 906 393 | 20 662 542 | 21 447 435 | 22 262 143 | 23 107 774 | 23 985 477 | 24 896 444 | 25 841 907 | 26 823 146 | 27 841 485 |
| < Dépenses > | | | | | | | | | | | |
| Chlore | FOFA | | | | | | | | | | |
| Carburant générateurs | FOFA | | | | | | | | | | |
| Frais annuels de maintenance générateur | FOFA | | | | | | | | | | |
| Electricité réseau national | FOFA | 9 542 961 | 9 837 921 | 10 142 740 | 10 457 760 | 10 783 334 | 11 119 827 | 11 467 618 | 11 827 098 | 12 198 671 | 12 582 757 |
| Coûts gestion et maintenance | FOFA | 1 450 998 | 1 482 920 | 1 515 544 | 1 548 886 | 1 582 961 | 1 617 786 | 1 653 378 | 1 689 752 | 1 726 927 | 1 764 919 |
| Conducteur (fixe-taux hausse coût de la vie) | FOFA | 1 160 798 | 1 186 336 | 1 212 435 | 1 239 109 | 1 266 369 | 1 294 229 | 1 322 702 | 1 351 802 | 1 381 541 | 1 411 935 |
| Préposé bornes fontaines (10%) | FOFA | 1 990 639 | 2 066 254 | 2 144 743 | 2 226 214 | 2 310 777 | 2 398 548 | 2 489 644 | 2 584 191 | 2 682 315 | 2 784 148 |
| Gardien (fixe-taux hausse coût de la vie) | FOFA | 580 399 | 593 168 | 606 218 | 619 554 | 633 185 | 647 115 | 661 351 | 675 901 | 690 771 | 705 968 |
| Responsable santé | FOFA | | | | | | | | | | |
| installations sanitaires (fixe-taux hausse coût de la vie) | FOFA | 362 749 | 370 730 | 378 886 | 387 221 | 395 740 | 404 447 | 413 344 | 422 438 | 431 732 | 441 230 |
| Allocations administrateurs | FOFA | | | | | | | | | | |
| ASUFOR (fixe-taux hausse coût de la vie) | FOFA | 435 299 | 444 876 | 454 663 | 464 666 | 474 888 | 485 336 | 496 013 | 506 926 | 518 078 | 529 476 |
| Coût de remplacement des équipements (pompes submersibles) | FOFA | 0 | 0 | 0 | 0 | 0 | 0 | 0 | 0 | 0 | 0 |
| (générateurs) | FOFA | 0 | 0 | 0 | 0 | 0 | 0 | 0 | 0 | 0 | 0 |
| (pompes au sol) | FOFA | 0 | 0 | 0 | 0 | 0 | 0 | 0 | 0 | 0 | 0 |
| (inverseurs) | FOFA | 0 | 0 | 0 | 0 | 0 | 0 | 0 | 0 | 0 | 0 |
| Total des dépenses | 14 984 810 | 15 523 844 | 15 982 204 | 16 455 229 | 16 943 410 | 17 447 255 | 17 967 288 | 18 504 051 | 19 058 107 | 19 630 034 | 20 204 460 |
| Solde total | 5 394 694 | 9 777 242 | 14 457 580 | 19 449 786 | 24 768 519 | 30 429 038 | 36 447 228 | 42 839 621 | 49 623 421 | 56 816 533 | 64 437 025 |

plan de bilan systeme 3

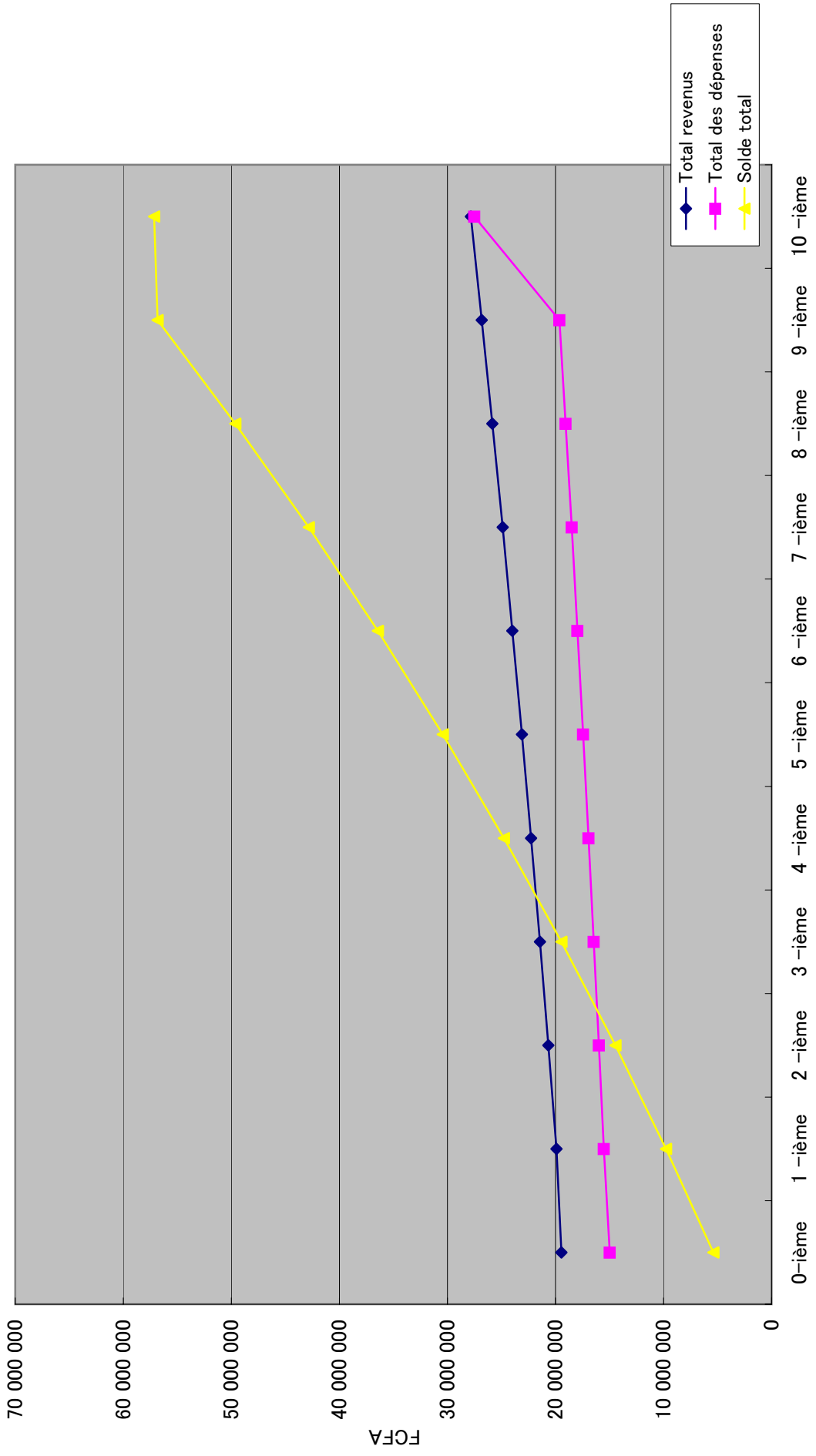

Installations AE Coûts gestion et maintenance Tableau du plan de bilan

système 4

| | 0-ième 2012 | 1-ième 2013 | 2-ième 2014 | 3-ième 2015 | 4-ième 2016 | 5-ième 2017 | 6-ième 2018 | 7-ième 2019 | 8-ième 2020 | 9-ième 2021 | 10-ième 2022 |
|--|------------------|------------------|-------------------|-------------------|-------------------|-------------------|-------------------|-------------------|-------------------|-------------------|-------------------|
| < Revenus > | | | | | | | | | | | |
| Population du village | 1 843 | 1 898 | 1 955 | 2 013 | 2 074 | 2 136 | 2 200 | 2 266 | 2 334 | 2 404 | 2 476 |
| Volume d' eau par personne par jour | 25 | 25 | 26 | 27 | 28 | 29 | 30 | 31 | 32 | 33 | 34 |
| Nombre têtes de bétail | 4 295 | 4 381 | 4 469 | 4 558 | 4 649 | 4 742 | 4 837 | 4 934 | 5 032 | 5 133 | 5 236 |
| Volume d' eau par unité de bétail tropicisé | 40 | 40 | 40 | 40 | 40 | 40 | 40 | 40 | 40 | 40 | 40 |
| Volumes d' eau prévus (habitants) | 46 | 47 | 51 | 54 | 58 | 62 | 66 | 70 | 75 | 79 | 84 |
| Volumes d' eau prévus (bétail) | 172 | 175 | 179 | 182 | 186 | 190 | 193 | 197 | 201 | 205 | 209 |
| Consommation d' eau/an (habitants) | 16 813 | 17 317 | 18 550 | 19 842 | 21 194 | 22 609 | 24 091 | 25 640 | 27 262 | 28 957 | 30 729 |
| Consommation d' eau/an (bétail) | 62 708 | 63 962 | 65 242 | 66 547 | 67 878 | 69 235 | 70 620 | 72 032 | 73 473 | 74 942 | 76 441 |
| Fonds de réserve initiale | 184 251 | 0 | 0 | 0 | 0 | 0 | 0 | 0 | 0 | 0 | 0 |
| Prix de l' eau (par m3): habitants | 250 | 250 | 250 | 250 | 250 | 250 | 250 | 250 | 250 | 250 | 250 |
| Prix de l' eau (par m3): bétail | 125 | 125 | 125 | 125 | 125 | 125 | 125 | 125 | 125 | 125 | 125 |
| Tarifs de l' eau annuels: habitants | 4 203 224 | 4 329 321 | 4 637 569 | 4 960 415 | 5 298 458 | 5 652 319 | 6 022 644 | 6 410 101 | 6 815 384 | 7 239 216 | 7 682 344 |
| Tarifs de l' eau annuels: bétail | 7 838 540 | 7 995 311 | 8 155 217 | 8 318 321 | 8 484 688 | 8 654 381 | 8 827 469 | 9 004 018 | 9 184 099 | 9 367 781 | 9 555 136 |
| Total revenus | 9 633 411 | 9 859 705 | 10 234 228 | 10 622 989 | 11 026 516 | 11 445 361 | 11 880 090 | 12 331 295 | 12 799 586 | 13 285 597 | 13 789 984 |
| < Dépenses > | | | | | | | | | | | |
| Chlore | | | | | | | | | | | |
| Carburant générateurs | FOFA | | | | | | | | | | |
| Frais annuels de maintenance générateurs | FOFA | 2 645 199 | 2 726 959 | 2 811 451 | 2 898 771 | 2 989 016 | 3 082 289 | 3 178 692 | 3 278 336 | 3 381 332 | 3 487 796 |
| Electricité réseau national | FOFA | 354 941 | 362 749 | 370 730 | 378 886 | 387 221 | 404 447 | 413 344 | 422 438 | 431 732 | 441 230 |
| Coûts gestion et maintenance | FOFA | 1 632 727 | 1 668 647 | 1 705 358 | 1 742 875 | 1 781 219 | 1 860 454 | 1 901 384 | 1 943 215 | 1 985 966 | 2 029 657 |
| Conducteur (fixe-taux hausse coût de la vie) | FOFA | 567 905 | 580 399 | 593 168 | 606 218 | 619 554 | 647 115 | 661 351 | 675 901 | 690 771 | 705 968 |
| Préposé bornes fontaines (10%) | FOFA | 963 341 | 985 971 | 1 023 423 | 1 062 299 | 1 102 652 | 1 188 009 | 1 233 130 | 1 279 959 | 1 328 560 | 1 378 998 |
| Gardiennage (fixe-taux hausse coût de la vie) | FOFA | 567 905 | 580 399 | 593 168 | 606 218 | 619 554 | 647 115 | 661 351 | 675 901 | 690 771 | 705 968 |
| Responsable santé | | | | | | | | | | | |
| installations sanitaires (fixe-taux hausse coût de la vie) | FOFA | 354 941 | 362 749 | 370 730 | 378 886 | 387 221 | 404 447 | 413 344 | 422 438 | 431 732 | 441 230 |
| Allocations administrateurs | | | | | | | | | | | |
| ASUJFOR (fixe-taux hausse coût de la vie) | FOFA | 425 929 | 435 299 | 444 876 | 454 663 | 464 666 | 485 336 | 496 013 | 506 926 | 518 078 | 529 476 |
| Coût de remplacement des équipements (pompes submersibles) | FOFA | 0 | 0 | 0 | 0 | 0 | 0 | 0 | 0 | 0 | 7 284 027 |
| (générateurs) | FOFA | 0 | 0 | 0 | 0 | 0 | 0 | 10 644 558 | 0 | 0 | 0 |
| (pompes au sol) | FOFA | 0 | 0 | 0 | 0 | 0 | 0 | 0 | 0 | 0 | 0 |
| (inverseurs) | FOFA | 0 | 0 | 0 | 0 | 0 | 0 | 0 | 0 | 0 | 0 |
| Total des dépenses | 7 399 948 | 7 621 414 | 7 828 411 | 8 041 496 | 8 260 859 | 8 486 696 | 8 719 210 | 9 003 169 | 9 205 113 | 9 458 940 | 17 004 348 |
| Solde total | 2 417 714 | 4 656 006 | 7 061 824 | 9 643 318 | 12 408 975 | 15 367 640 | 18 528 520 | 11 256 646 | 14 851 119 | 18 677 777 | 15 463 413 |

plan de bilan systeme 4

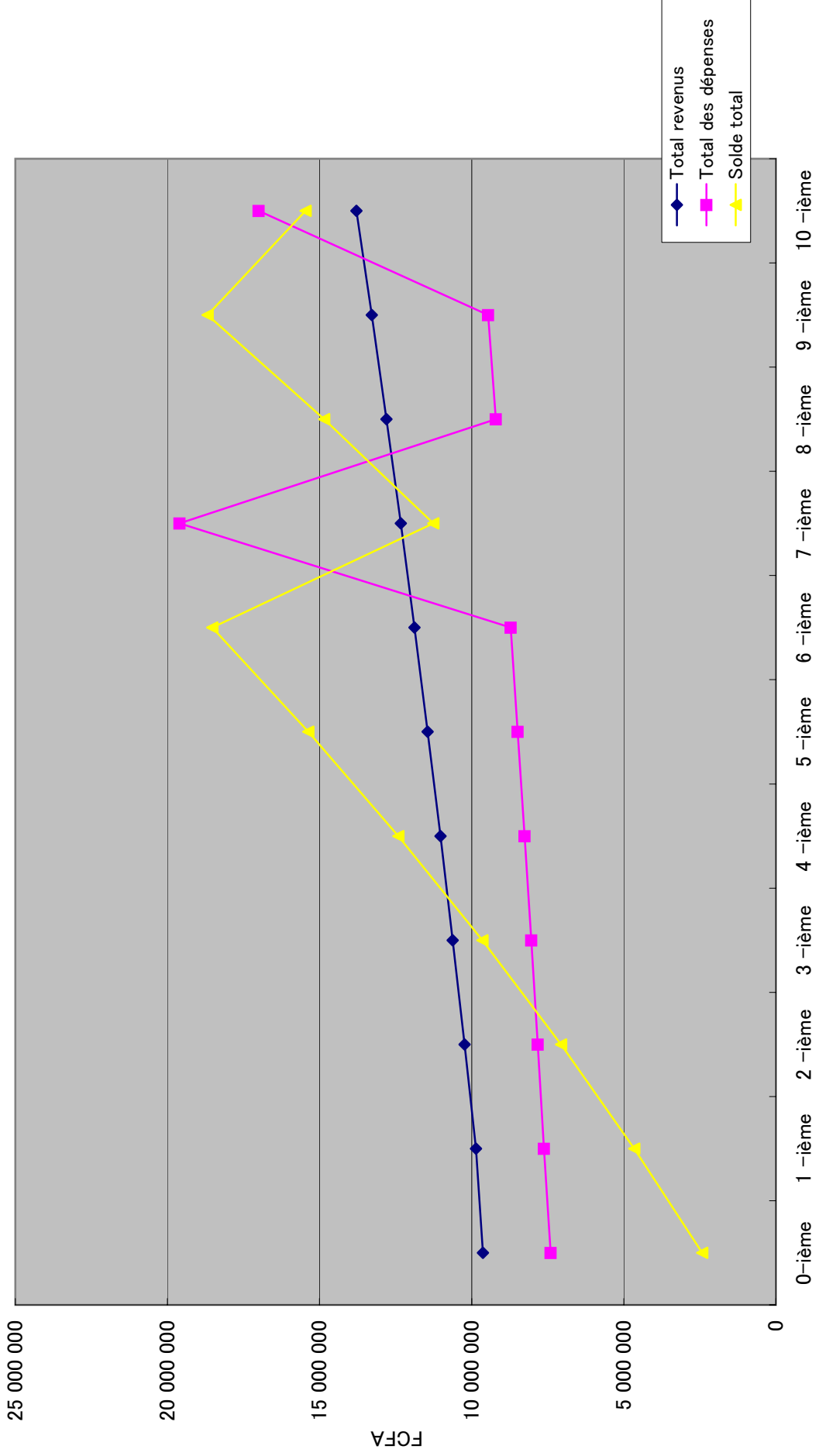

Installations AE Coûts gestion et maintenance Tableau du plan de bilan

système 5

| | 0-ième 2012 | 1-ième 2013 | 2-ième 2014 | 3-ième 2015 | 4-ième 2016 | 5-ième 2017 | 6-ième 2018 | 7-ième 2019 | 8-ième 2020 | 9-ième 2021 | 10-ième 2022 | 11-ième 2023 | 12-ième 2024 | 13-ième 2025 | 14-ième 2026 | 15-ième 2027 |
|--|-------------------|-------------------|-------------------|-------------------|-------------------|-------------------|-------------------|-------------------|--------------------|--------------------|--------------------|--------------------|--------------------|--------------------|--------------------|--------------------|
| <Revenus > | | | | | | | | | | | | | | | | |
| Population du village | 4 999 | 11 782 | 12 136 | 12 675 | 13 261 | 13 658 | 14 069 | 14 491 | 14 926 | 15 373 | 15 835 | 16 310 | 16 799 | 17 303 | 17 822 | |
| Volume d'eau par personne par jour | 11 694 | 21 254 | 21 680 | 22 113 | 23 006 | 23 467 | 23 936 | 24 415 | 24 903 | 25 401 | 25 909 | 26 427 | 26 956 | 27 495 | 28 043 | |
| Nombre têtes de bétail | 40 | 40 | 40 | 40 | 40 | 40 | 40 | 40 | 40 | 40 | 40 | 40 | 40 | 40 | 40 | |
| Volume d'eau par unité de bétail tropical | 125 | 295 | 316 | 338 | 365 | 381 | 406 | 436 | 464 | 493 | 523 | 554 | 587 | 622 | 658 | |
| Volume d'eau prévu (habitants) | 466 | 850 | 867 | 885 | 920 | 939 | 957 | 977 | 996 | 1 016 | 1 032 | 1 110 | 1 159 | 1 210 | 1 262 | |
| Volume d'eau (habitants) | 45 619 | 107 515 | 115 170 | 123 188 | 131 553 | 140 371 | 149 568 | 159 190 | 169 255 | 179 780 | 190 785 | 214 310 | 226 871 | 239 892 | 253 697 | |
| Consommation d'eau/an (habitants) | 170 149 | 310 315 | 316 521 | 322 851 | 329 308 | 335 895 | 342 612 | 349 465 | 356 564 | 363 583 | 370 655 | 405 129 | 423 071 | 441 568 | 460 635 | |
| Consommation d'eau/an (bétail) | 489 937 | 0 | 0 | 0 | 0 | 0 | 0 | 0 | 0 | 0 | 0 | 0 | 0 | 0 | 0 | |
| Fonds de réserve initiale | 300 | 300 | 300 | 300 | 300 | 300 | 300 | 300 | 300 | 300 | 300 | 300 | 300 | 300 | 300 | |
| Prix de l'eau (par m3):habitants | 150 | 150 | 150 | 150 | 150 | 150 | 150 | 150 | 150 | 150 | 150 | 150 | 150 | 150 | 150 | |
| Prix de l'eau (par m3):bétail | 13 685 772 | 32 254 361 | 34 551 086 | 36 956 373 | 39 474 881 | 42 111 239 | 44 870 251 | 47 756 804 | 50 776 373 | 53 934 029 | 57 235 445 | 60 686 406 | 64 292 912 | 68 061 191 | 71 997 703 | |
| Tarifs de l'eau annuels:habitants | 25 522 423 | 46 547 193 | 47 478 137 | 48 427 700 | 49 396 254 | 50 384 179 | 51 391 663 | 52 419 700 | 53 468 094 | 54 537 456 | 55 628 205 | 56 739 578 | 57 861 684 | 59 004 548 | 60 158 174 | |
| Tarifs de l'eau annuels:bétail | 31 368 556 | 63 041 403 | 65 623 378 | 68 307 258 | 71 098 509 | 73 996 335 | 77 009 691 | 80 141 263 | 83 395 573 | 86 777 188 | 90 290 920 | 95 076 555 | 100 049 820 | 105 217 415 | 110 586 270 | |
| Total revenus | | | | | | | | | | | | | | | | 116 163 551 |
| < Dépenses > | | | | | | | | | | | | | | | | |
| Chlore | FCFA | FCFA | FCFA | FCFA | FCFA | FCFA | FCFA | FCFA | FCFA | FCFA | FCFA | FCFA | FCFA | FCFA | FCFA | FCFA |
| Carburant générateurs | FCFA | FCFA | FCFA | FCFA | FCFA | FCFA | FCFA | FCFA | FCFA | FCFA | FCFA | FCFA | FCFA | FCFA | FCFA | FCFA |
| Frais annuels de maintenance générateurs | FCFA | FCFA | FCFA | FCFA | FCFA | FCFA | FCFA | FCFA | FCFA | FCFA | FCFA | FCFA | FCFA | FCFA | FCFA | FCFA |
| Electricité-réseau national | FCFA | FCFA | FCFA | FCFA | FCFA | FCFA | FCFA | FCFA | FCFA | FCFA | FCFA | FCFA | FCFA | FCFA | FCFA | FCFA |
| Coûts gestion et maintenance | FCFA | FCFA | FCFA | FCFA | FCFA | FCFA | FCFA | FCFA | FCFA | FCFA | FCFA | FCFA | FCFA | FCFA | FCFA | FCFA |
| Conducteur (fixe-taux hausse coût de l'FCFA) | 16 388 750 | 37 155 201 | 38 387 814 | 39 663 702 | 40 984 410 | 42 351 534 | 43 768 728 | 45 231 703 | 46 748 234 | 48 318 156 | 49 943 369 | 52 466 781 | 55 083 127 | 57 795 526 | 60 607 199 | |
| Préposés bornes fontaines (10%) | 4 239 289 | 4 352 993 | 4 448 759 | 4 546 632 | 4 646 657 | 4 748 984 | 4 853 359 | 4 960 133 | 5 069 256 | 5 180 780 | 5 294 757 | 5 411 242 | 5 530 289 | 5 651 955 | 5 776 298 | |
| Gardiens (fixe-taux hausse coût de la vie) | 1 703 715 | 1 741 197 | 1 779 504 | 1 818 653 | 1 858 663 | 1 899 554 | 1 941 344 | 1 984 033 | 2 027 702 | 2 072 312 | 2 117 903 | 2 164 497 | 2 212 116 | 2 260 782 | 2 310 519 | |
| Responsable santé | 3 136 656 | 6 304 140 | 6 562 338 | 6 830 726 | 7 109 691 | 7 399 633 | 7 700 969 | 8 014 128 | 8 339 357 | 8 677 719 | 9 029 092 | 9 507 656 | 10 004 982 | 10 521 742 | 11 058 627 | |
| Installations sanitaires (fixe-taux hausse coût de la vie) | 1 135 810 | 1 160 798 | 1 186 336 | 1 212 435 | 1 239 109 | 1 266 569 | 1 294 229 | 1 322 102 | 1 351 802 | 1 381 541 | 1 411 935 | 1 442 998 | 1 474 744 | 1 507 188 | 1 540 346 | |
| Administrateurs | 1 064 822 | 1 088 248 | 1 112 190 | 1 136 658 | 1 161 664 | 1 187 221 | 1 213 340 | 1 240 033 | 1 267 314 | 1 295 195 | 1 323 689 | 1 352 810 | 1 382 572 | 1 412 989 | 1 444 075 | |
| Coût de remplacement des équipements (générateurs) | FCFA | FCFA | FCFA | FCFA | FCFA | FCFA | FCFA | FCFA | FCFA | FCFA | FCFA | FCFA | FCFA | FCFA | FCFA | FCFA |
| Coût de remplacement des équipements (pompes au sol) | FCFA | FCFA | FCFA | FCFA | FCFA | FCFA | FCFA | FCFA | FCFA | FCFA | FCFA | FCFA | FCFA | FCFA | FCFA | FCFA |
| Coût de remplacement des équipements (inversaire) | FCFA | FCFA | FCFA | FCFA | FCFA | FCFA | FCFA | FCFA | FCFA | FCFA | FCFA | FCFA | FCFA | FCFA | FCFA | FCFA |
| Total des dépenses | 28 976 629 | 53 108 476 | 54 811 567 | 56 572 765 | 58 384 192 | 60 277 980 | 62 225 977 | 64 240 794 | 66 324 643 | 68 479 937 | 70 718 408 | 73 122 067 | 75 649 916 | 78 294 769 | 81 049 954 | 83 914 644 |
| Solde total | 2 889 664 | 12 822 591 | 23 634 402 | 35 368 865 | 48 071 692 | 61 790 066 | 76 573 771 | 92 474 280 | 109 545 191 | 127 842 442 | 137 964 954 | 149 308 843 | 172 011 749 | 196 383 399 | 222 489 719 | 250 439 630 |

plan de bilan systeme 5

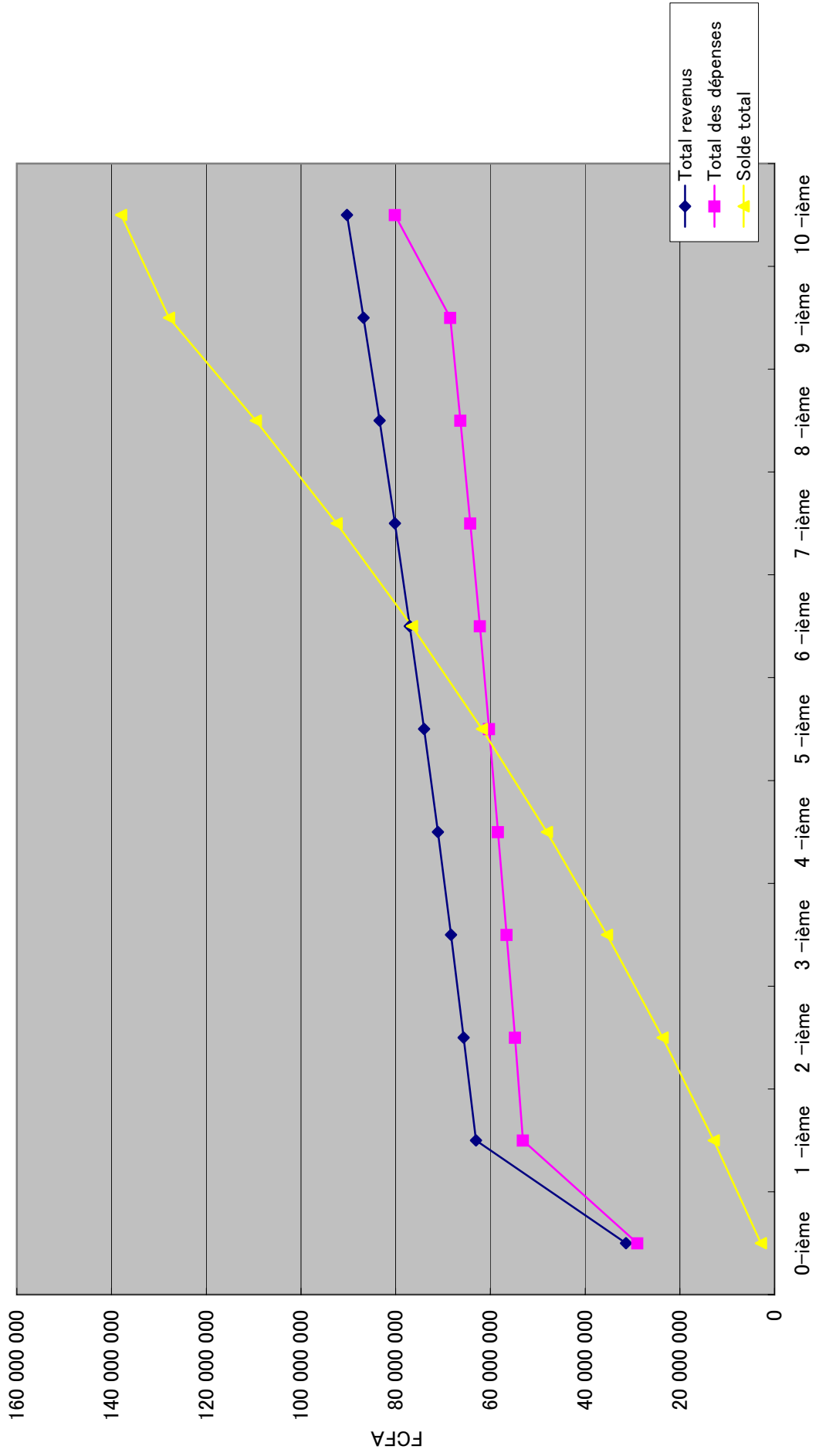

Installations AE Coûts gestion et maintenance Tableau du plan de bilan

système 6

| | 0-ième 2012 | 1-ième 2013 | 2-ième 2014 | 3-ième 2015 | 4-ième 2016 | 5-ième 2017 | 6-ième 2018 | 7-ième 2019 | 8-ième 2020 | 9-ième 2021 | 10-ième 2022 |
|--|-------------------|-------------------|-------------------|-------------------|-------------------|-------------------|-------------------|-------------------|-------------------|-------------------|-------------------|
| < Revenus > | | | | | | | | | | | |
| Population du village | 3 024 | 3 115 | 3 208 | 3 304 | 3 403 | 3 505 | 3 611 | 3 719 | 3 830 | 3 945 | 4 064 |
| Volume d' eau par personne par jour | 25 | 25 | 26 | 27 | 28 | 29 | 30 | 31 | 32 | 33 | 34 |
| Nombre têtes de bétail | 7 049 | 7 190 | 7 334 | 7 480 | 7 630 | 7 782 | 7 938 | 8 097 | 8 259 | 8 424 | 8 592 |
| Volume d' eau par unité de bétail tropicisé | 40 | 40 | 40 | 40 | 40 | 40 | 40 | 40 | 40 | 40 | 40 |
| Volumes d' eau prévus (habitants) | 76 | 78 | 83 | 89 | 95 | 102 | 108 | 115 | 123 | 130 | 138 |
| Volumes d' eau prévus (bétail) | 282 | 288 | 293 | 299 | 305 | 311 | 318 | 324 | 330 | 337 | 344 |
| Consommation d' eau/an (habitants) | 27 592 | 28 420 | 30 444 | 32 563 | 34 782 | 37 105 | 39 536 | 42 079 | 44 740 | 47 522 | 50 431 |
| Consommation d' eau/an (bétail) | 102 913 | 104 971 | 107 071 | 109 212 | 111 396 | 113 624 | 115 897 | 118 215 | 120 579 | 122 991 | 125 450 |
| Fonds de réserve initiale | 302 381 | 0 | 0 | 0 | 0 | 0 | 0 | 0 | 0 | 0 | 0 |
| Prix de l' eau (par m3): habitants | 250 | 250 | 250 | 250 | 250 | 250 | 250 | 250 | 250 | 250 | 250 |
| Prix de l' eau (par m3): bétail | 125 | 125 | 125 | 125 | 125 | 125 | 125 | 125 | 125 | 125 | 125 |
| Tarifs de l' eau annuels: habitants | 6 898 071 | 7 105 013 | 7 610 890 | 8 140 725 | 8 695 500 | 9 276 235 | 9 883 989 | 10 519 859 | 11 184 985 | 11 880 551 | 12 607 785 |
| Tarifs de l' eau annuels: bétail | 12 864 124 | 13 121 407 | 13 383 835 | 13 651 512 | 13 924 542 | 14 203 033 | 14 487 093 | 14 776 835 | 15 072 372 | 15 373 819 | 15 681 296 |
| Total revenus | 15 809 756 | 16 181 136 | 16 795 780 | 17 433 789 | 18 096 034 | 18 783 414 | 19 496 866 | 20 237 355 | 21 005 886 | 21 803 497 | 22 631 265 |
| < Dépenses > | | | | | | | | | | | |
| Chlore | FOFA | | | | | | | | | | |
| Carburant générateurs | FOFA | 6 627 533 | 6 832 380 | 7 044 075 | 7 262 855 | 7 488 964 | 7 722 657 | 7 964 196 | 8 213 853 | 8 471 908 | 8 738 654 |
| Frais annuels de maintenance générateur | FOFA | 354 941 | 362 749 | 370 730 | 378 886 | 387 221 | 404 447 | 413 344 | 422 438 | 431 732 | 441 230 |
| Electricité réseau national | FOFA | | | | | | | | | | |
| Coûts gestion et maintenance | FOFA | 1 632 727 | 1 668 647 | 1 705 358 | 1 742 875 | 1 781 219 | 1 860 454 | 1 901 384 | 1 943 215 | 1 985 966 | 2 029 657 |
| Conducteur (fixe-taux hausse coût de la vie) | FOFA | 1 135 810 | 1 160 798 | 1 186 336 | 1 212 435 | 1 239 109 | 1 294 229 | 1 322 702 | 1 351 802 | 1 381 541 | 1 411 935 |
| Préposé bornes fontaines (10%) | FOFA | 1 580 976 | 1 618 114 | 1 679 578 | 1 743 379 | 1 809 603 | 1 949 687 | 2 023 736 | 2 100 589 | 2 180 350 | 2 263 126 |
| Gardiens (fixe-taux hausse coût de la vie) | FOFA | 567 905 | 580 399 | 593 168 | 606 218 | 619 554 | 647 115 | 661 351 | 675 901 | 690 771 | 705 968 |
| Responsable santé | FOFA | | | | | | | | | | |
| installations sanitaires (fixe-taux hausse coût de la vie) | FOFA | 354 941 | 362 749 | 370 730 | 378 886 | 387 221 | 404 447 | 413 344 | 422 438 | 431 732 | 441 230 |
| Allocations administrateurs | FOFA | | | | | | | | | | |
| ASUJFOR (fixe-taux hausse coût de la vie) | FOFA | 425 929 | 435 299 | 444 876 | 454 663 | 464 666 | 485 336 | 496 013 | 506 926 | 518 078 | 529 476 |
| Coût de remplacement des équipements (pompes submersibles) | FOFA | 0 | 0 | 0 | 0 | 0 | 0 | 0 | 0 | 0 | 0 |
| (générateurs) | FOFA | 0 | 0 | 0 | 0 | 0 | 0 | 10 402 273 | 0 | 0 | 0 |
| (pompes au sol) | FOFA | 0 | 0 | 0 | 0 | 0 | 0 | 0 | 0 | 0 | 0 |
| (inverseurs) | FOFA | 0 | 0 | 0 | 0 | 0 | 0 | 0 | 0 | 0 | 0 |
| Total des dépenses | 12 397 769 | 12 816 289 | 13 183 155 | 13 561 417 | 13 951 449 | 14 353 634 | 14 768 371 | 25 598 344 | 15 637 160 | 16 092 077 | 23 724 887 |
| Solde total | 3 714 348 | 7 079 195 | 10 691 820 | 14 564 192 | 18 708 777 | 23 138 558 | 27 867 052 | 22 506 063 | 27 874 789 | 33 586 209 | 32 492 586 |

plan de bilan systeme 6

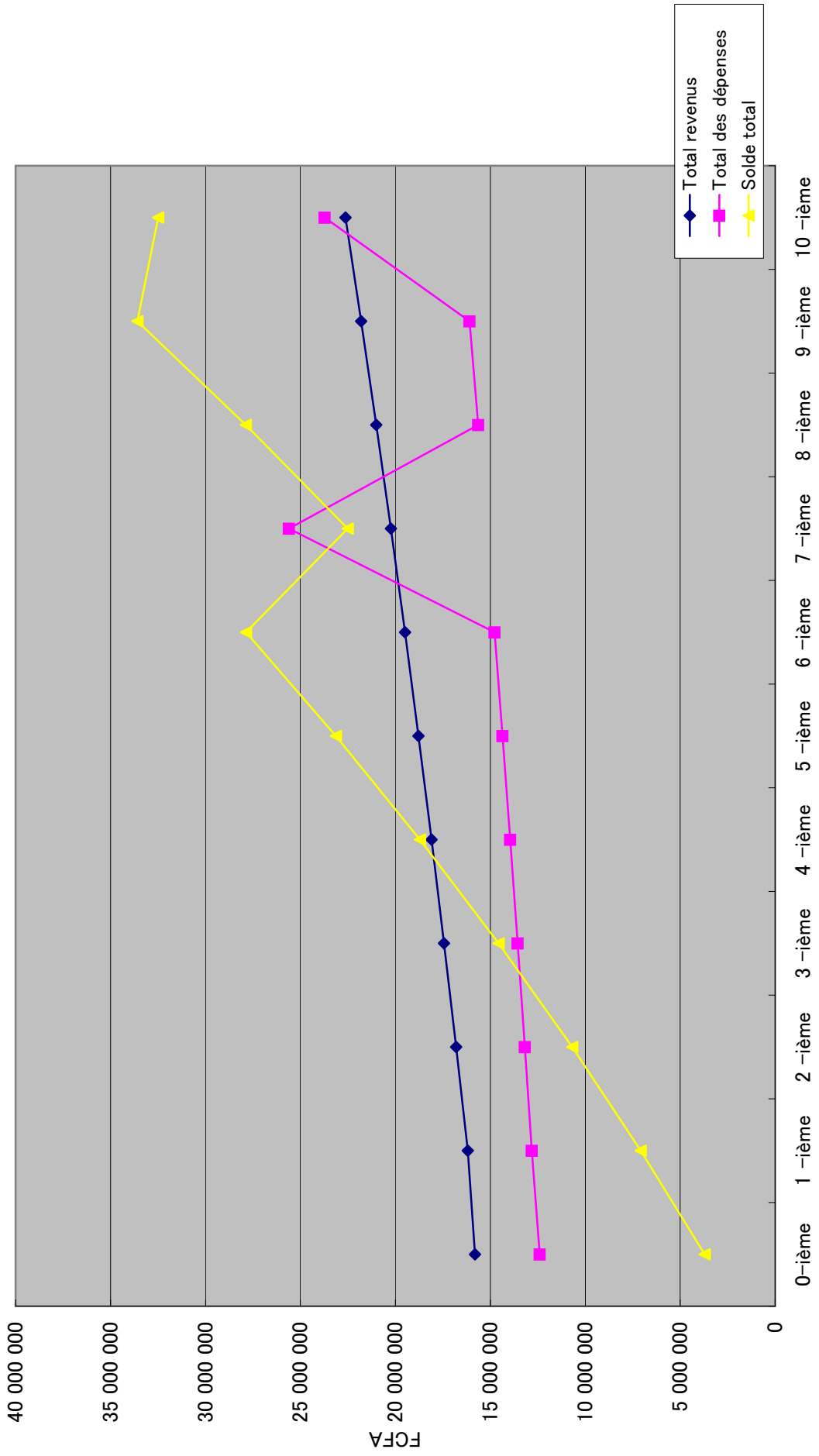

Installations AE Coûts gestion et maintenance Tableau du plan de bilan

système 7 (Forage)

| | 0-ième 2012 | 1-ième 2013 | 2-ième 2014 | 3-ième 2015 | 4-ième 2016 | 5-ième 2017 | 6-ième 2018 | 7-ième 2019 | 8-ième 2020 | 9-ième 2021 | 10-ième 2022 |
|--|------------------|------------------|------------------|------------------|------------------|------------------|-------------------|-------------------|-------------------|-------------------|-------------------|
| < Revenus > | | | | | | | | | | | |
| Population du village | 4 427 | 4 560 | 4 696 | 4 837 | 4 982 | 5 132 | 5 286 | 5 444 | 5 608 | 5 776 | 5 949 |
| Volume d' eau par personne par jour | 25 | 25 | 26 | 27 | 28 | 29 | 30 | 31 | 32 | 33 | 34 |
| Nombre têtes de bétail | 0 | 0 | 0 | 0 | 0 | 0 | 0 | 0 | 0 | 0 | 0 |
| Volume d' eau par unité de bétail tropical | 40 | 40 | 40 | 40 | 40 | 40 | 40 | 40 | 40 | 40 | 40 |
| Volumes d' eau prévus (habitants) | 111 | 114 | 122 | 131 | 140 | 149 | 159 | 169 | 179 | 191 | 202 |
| Volumes d' eau prévus (bétail) | 0 | 0 | 0 | 0 | 0 | 0 | 0 | 0 | 0 | 0 | 0 |
| Consommation d' eau/an (habitants) | 40 395 | 41 607 | 44 569 | 47 672 | 50 921 | 54 322 | 57 881 | 61 604 | 65 499 | 69 573 | 73 831 |
| Consommation d' eau/an (bétail) | 0 | 0 | 0 | 0 | 0 | 0 | 0 | 0 | 0 | 0 | 0 |
| Fonds de réserve initiale | 442 686 | 0 | 0 | 0 | 0 | 0 | 0 | 0 | 0 | 0 | 0 |
| Prix de l' eau (par m3): habitants | 200 | 200 | 200 | 200 | 200 | 200 | 200 | 200 | 200 | 200 | 200 |
| Prix de l' eau (par m3): bétail | 100 | 100 | 100 | 100 | 100 | 100 | 100 | 100 | 100 | 100 | 100 |
| Tarifs de l' eau annuels: habitants | 8 079 021 | 8 321 391 | 8 913 874 | 9 534 417 | 10 184 170 | 10 864 327 | 11 576 128 | 12 320 858 | 13 099 855 | 13 914 502 | 14 766 238 |
| Tarifs de l' eau annuels: bétail | 0 | 0 | 0 | 0 | 0 | 0 | 0 | 0 | 0 | 0 | 0 |
| Total revenus | 6 463 216 | 6 657 113 | 7 131 099 | 7 627 534 | 8 147 336 | 8 691 461 | 9 260 902 | 9 856 687 | 10 479 884 | 11 131 602 | 11 812 990 |
| < Dépenses > | | | | | | | | | | | |
| Chlore | | | | | | | | | | | |
| Carburant générateurs | | | | | | | | | | | |
| Frais annuels de maintenance générateur | | | | | | | | | | | |
| Electricité réseau national | 1 364 413 | 1 436 263 | 1 538 525 | 1 645 630 | 1 757 776 | 1 875 171 | 1 998 027 | 2 126 567 | 2 261 020 | 2 401 628 | 2 548 636 |
| Coûts gestion et maintenance | 1 419 763 | 1 450 998 | 1 482 920 | 1 515 544 | 1 548 886 | 1 582 961 | 1 617 786 | 1 653 378 | 1 689 752 | 1 726 927 | 1 764 919 |
| Conducteur (fixe-taux hausse coût de la vie) | 567 905 | 580 399 | 593 168 | 606 218 | 619 554 | 633 185 | 647 115 | 661 351 | 675 901 | 690 771 | 705 968 |
| Préposé bornes fontaines (10%) | 646 322 | 665 711 | 713 110 | 762 753 | 814 734 | 869 146 | 926 090 | 985 090 | 1 047 988 | 1 113 160 | 1 181 299 |
| Gardiennage (fixe-taux hausse coût de la vie) | 567 905 | 580 399 | 593 168 | 606 218 | 619 554 | 633 185 | 647 115 | 661 351 | 675 901 | 690 771 | 705 968 |
| Responsable santé | | | | | | | | | | | |
| installations sanitaires (fixe-taux hausse coût de la vie) | 354 941 | 362 749 | 370 730 | 378 886 | 387 221 | 395 740 | 404 447 | 413 344 | 422 438 | 431 732 | 441 230 |
| Allocations administrateurs | | | | | | | | | | | |
| ASUFOR (fixe-taux hausse coût de la vie) | 425 929 | 435 299 | 444 876 | 454 663 | 464 666 | 474 888 | 485 336 | 496 013 | 506 926 | 518 078 | 529 476 |
| Coût de remplacement des équipements (pompes submersibles) | | | | | | | | | | | |
| (générateurs) | 0 | 0 | 0 | 0 | 0 | 0 | 0 | 0 | 0 | 0 | 2 916 299 |
| (pompes au sol) | 0 | 0 | 0 | 0 | 0 | 0 | 0 | 0 | 0 | 0 | 0 |
| (inverseurs) | 0 | 0 | 0 | 0 | 0 | 0 | 0 | 0 | 0 | 0 | 0 |
| Total des dépenses | 5 347 177 | 5 511 819 | 5 736 496 | 5 969 911 | 6 212 392 | 6 464 276 | 6 725 915 | 6 997 673 | 7 279 926 | 7 573 065 | 10 793 794 |
| Solde total | 1 558 725 | 2 704 019 | 4 098 623 | 5 756 245 | 7 691 189 | 9 918 375 | 12 453 362 | 15 312 376 | 18 512 333 | 22 070 869 | 23 090 066 |

plan de bilan systeme 7 forage

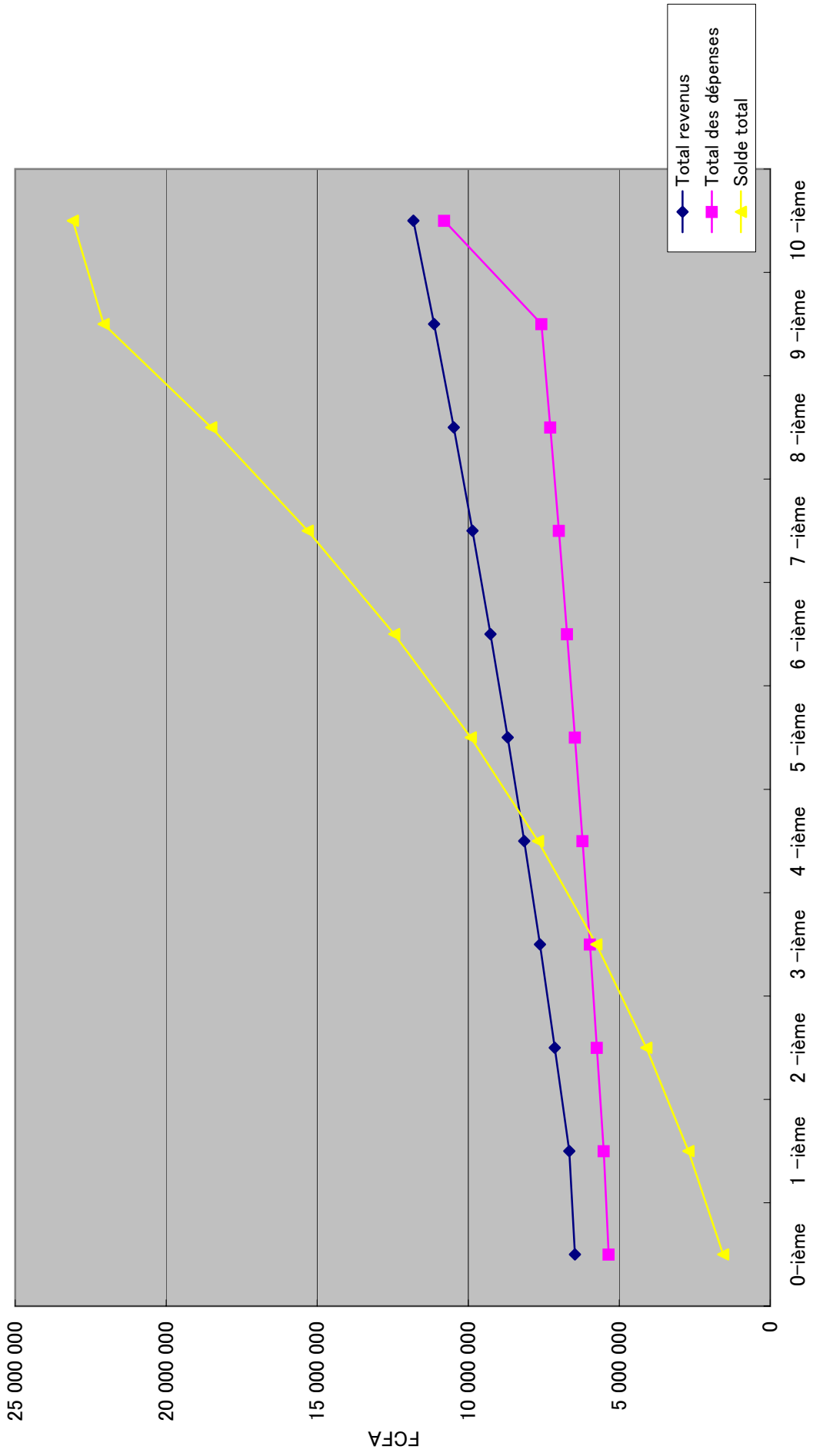

Installations AE Coûts gestion et maintenance Tableau du plan de bilan

système 7 (Station)

| | 0-ième 2012 | 1-ième 2013 | 2-ième 2014 | 3-ième 2015 | 4-ième 2016 | 5-ième 2017 | 6-ième 2018 | 7-ième 2019 | 8-ième 2020 | 9-ième 2021 | 10-ième 2022 |
|--|-------------------|-------------------|-------------------|-------------------|-------------------|-------------------|-------------------|-------------------|-------------------|-------------------|-------------------|
| <Revenus> | | | | | | | | | | | |
| Population du village | 4 427 | 4 560 | 4 696 | 4 837 | 4 982 | 5 132 | 5 286 | 5 444 | 5 608 | 5 776 | 5 949 |
| Volume d' eau par personne par jour | 25 | 25 | 26 | 27 | 28 | 29 | 30 | 31 | 32 | 33 | 34 |
| Nombre têtes de bétail | 0 | 0 | 0 | 0 | 0 | 0 | 0 | 0 | 0 | 0 | 0 |
| Volume d' eau par unité de bétail tropicisé | 40 | 40 | 40 | 40 | 40 | 40 | 40 | 40 | 40 | 40 | 40 |
| Volumes d' eau prévus (habitants) | 111 | 114 | 122 | 131 | 140 | 149 | 159 | 169 | 179 | 191 | 202 |
| Volumes d' eau prévus (bétail) | 0 | 0 | 0 | 0 | 0 | 0 | 0 | 0 | 0 | 0 | 0 |
| Consommation d' eau/an (habitants) | 40 395 | 41 607 | 44 569 | 47 672 | 50 921 | 54 322 | 57 881 | 61 604 | 65 499 | 69 573 | 73 831 |
| Consommation d' eau/an (bétail) | 0 | 0 | 0 | 0 | 0 | 0 | 0 | 0 | 0 | 0 | 0 |
| Fonds de réserve initiale | 885 372 | 0 | 0 | 0 | 0 | 0 | 0 | 0 | 0 | 0 | 0 |
| Prix de l' eau (par m3): habitants | 500 | 500 | 500 | 500 | 500 | 500 | 500 | 500 | 500 | 500 | 500 |
| Prix de l' eau (par m3): bétail | 250 | 250 | 250 | 250 | 250 | 250 | 250 | 250 | 250 | 250 | 250 |
| Tarifs de l' eau annuels: habitants | 20 197 551 | 20 803 478 | 22 284 685 | 23 836 042 | 25 460 425 | 27 160 817 | 28 940 319 | 30 802 146 | 32 749 637 | 34 786 255 | 36 915 595 |
| Tarifs de l' eau annuels: bétail | 0 | 0 | 0 | 0 | 0 | 0 | 0 | 0 | 0 | 0 | 0 |
| Total revenus | 16 158 041 | 16 642 782 | 17 827 748 | 19 068 834 | 20 368 340 | 21 728 654 | 23 152 255 | 24 641 717 | 26 199 709 | 27 829 004 | 29 532 476 |
| < Dépenses > | | | | | | | | | | | |
| Chlore, 硫化アルミニウム | 9 264 950 | 9 468 779 | 9 677 092 | 9 889 988 | 10 107 567 | 10 329 934 | 10 557 192 | 10 789 451 | 11 026 819 | 11 269 409 | 11 517 336 |
| Carburant générateurs | | | | | | | | | | | |
| Frais annuels de maintenance générateur | 1 681 876 | 1 770 444 | 1 896 499 | 2 028 525 | 2 166 765 | 2 311 474 | 2 462 915 | 2 621 363 | 2 787 100 | 2 960 423 | 3 141 637 |
| Electricité réseau national | 1 419 763 | 1 450 998 | 1 482 920 | 1 515 544 | 1 548 886 | 1 582 961 | 1 617 786 | 1 653 378 | 1 689 752 | 1 726 927 | 1 764 919 |
| Coûts gestion et maintenance | | | | | | | | | | | |
| Conducteur (fixe-taux hausse coût de la vie) | 1 135 810 | 1 160 798 | 1 186 336 | 1 212 435 | 1 239 109 | 1 266 369 | 1 294 229 | 1 322 702 | 1 351 802 | 1 381 541 | 1 411 935 |
| Préposé bornes fontaines (10%) | 1 615 804 | 1 664 278 | 1 782 775 | 1 906 883 | 2 036 834 | 2 172 865 | 2 315 226 | 2 464 172 | 2 619 971 | 2 782 900 | 2 953 248 |
| Gardiens (fixe-taux hausse coût de la vie) | 567 905 | 580 399 | 593 168 | 606 218 | 619 554 | 633 185 | 647 115 | 661 351 | 675 901 | 690 771 | 705 968 |
| Responsable santé | | | | | | | | | | | |
| installations sanitaires (fixe-taux hausse coût de la vie) | 354 941 | 362 749 | 370 730 | 378 886 | 387 221 | 395 740 | 404 447 | 413 344 | 422 438 | 431 732 | 441 230 |
| Allocations administrateurs | | | | | | | | | | | |
| ASUJFOR (fixe-taux hausse coût de la vie) | 425 929 | 435 299 | 444 876 | 454 663 | 464 666 | 474 888 | 485 336 | 496 013 | 506 926 | 518 078 | 529 476 |
| Coût de remplacement des équipements (pompes submersibles) | 0 | 0 | 0 | 0 | 0 | 0 | 0 | 0 | 0 | 0 | 0 |
| (générateurs) | 0 | 0 | 0 | 0 | 0 | 0 | 0 | 0 | 0 | 0 | 0 |
| (pompes au sol) | 0 | 0 | 0 | 0 | 0 | 0 | 0 | 0 | 0 | 0 | 5 026 247 |
| (inverseurs) | 0 | 0 | 0 | 0 | 0 | 0 | 0 | 0 | 0 | 0 | 0 |
| Total des dépenses | 16 466 978 | 16 893 744 | 17 434 395 | 17 993 141 | 18 570 602 | 19 167 417 | 19 784 246 | 20 421 774 | 21 080 708 | 21 761 780 | 22 465 748 |
| Solde total | 576 435 | 325 474 | 718 828 | 1 794 520 | 3 592 258 | 6 153 495 | 9 521 504 | 13 741 447 | 18 860 448 | 24 927 672 | 31 994 400 |

plan de bilan systeme 7 station

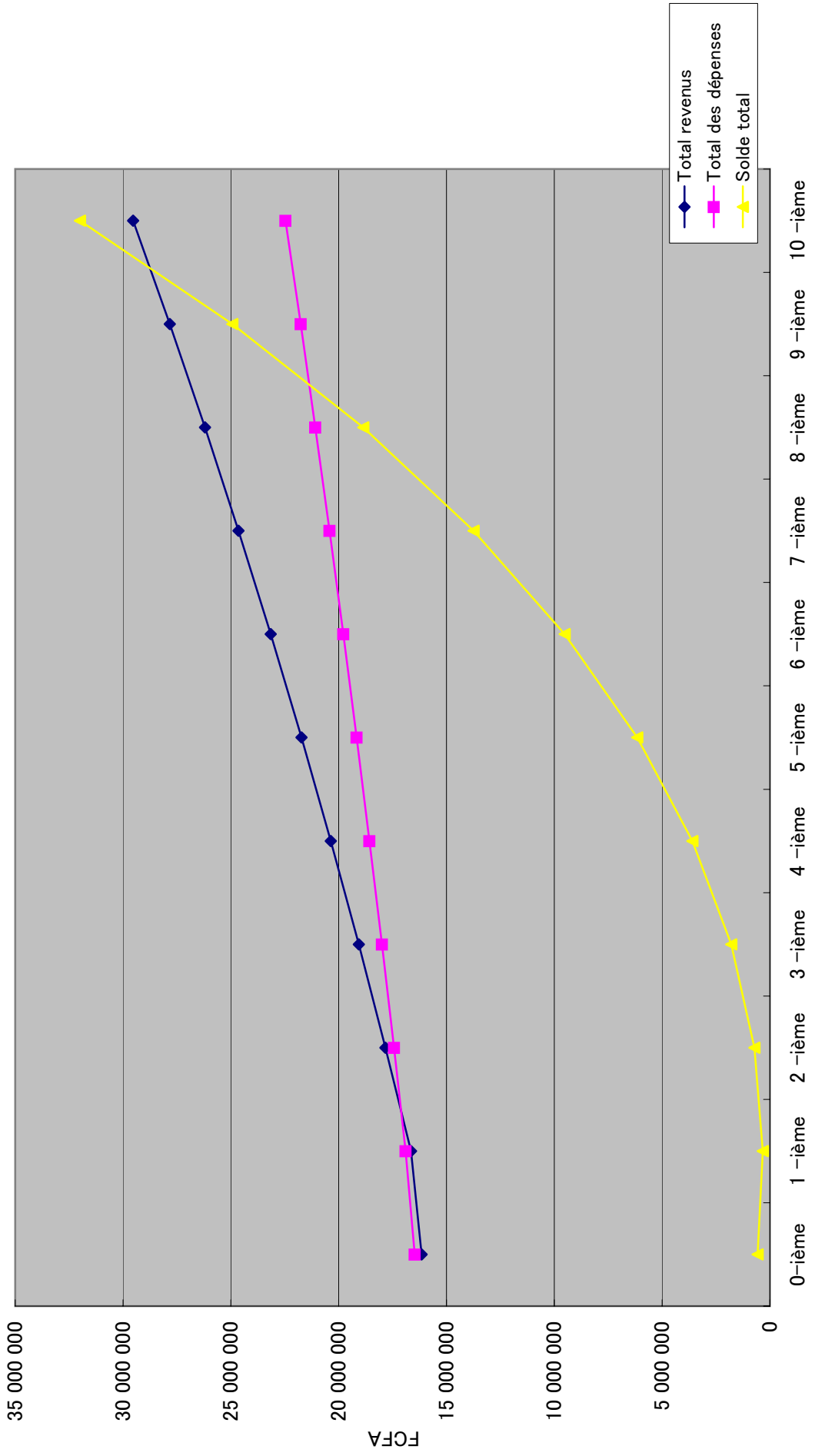

Installations AE Coûts gestion et maintenance Tableau du plan de bilan

système 8

| | 0-ième 2012 | 1-ième 2013 | 2-ième 2014 | 3-ième 2015 | 4-ième 2016 | 5-ième 2017 | 6-ième 2018 | 7-ième 2019 | 8-ième 2020 | 9-ième 2021 | 10-ième 2022 |
|--|------------------|------------------|------------------|------------------|------------------|-------------------|-------------------|-------------------|-------------------|-------------------|-------------------|
| < Revenus > | | | | | | | | | | | |
| Population du village | 3 654 | 3 764 | 3 877 | 3 993 | 4 113 | 4 236 | 4 363 | 4 494 | 4 629 | 4 768 | 4 911 |
| Volume d' eau par personne par jour | 25 | 25 | 26 | 27 | 28 | 29 | 30 | 31 | 32 | 33 | 34 |
| Nombre têtes de bétail | 0 | 0 | 0 | 0 | 0 | 0 | 0 | 0 | 0 | 0 | 0 |
| Volume d' eau par unité de bétail tropicisé | 40 | 40 | 40 | 40 | 40 | 40 | 40 | 40 | 40 | 40 | 40 |
| Volumes d' eau prévus (habitants) | 91 | 94 | 101 | 108 | 115 | 123 | 131 | 139 | 148 | 157 | 167 |
| Volumes d' eau prévus (bétail) | 0 | 0 | 0 | 0 | 0 | 0 | 0 | 0 | 0 | 0 | 0 |
| Consommation d' eau/an (habitants) | 33 344 | 34 344 | 36 789 | 39 350 | 42 032 | 44 839 | 47 777 | 50 851 | 54 066 | 57 428 | 60 943 |
| Consommation d' eau/an (bétail) | 0 | 0 | 0 | 0 | 0 | 0 | 0 | 0 | 0 | 0 | 0 |
| Fonds de réserve initiale | 365 411 | 0 | 0 | 0 | 0 | 0 | 0 | 0 | 0 | 0 | 0 |
| Prix de l' eau (par m3): habitants | 200 | 200 | 200 | 200 | 200 | 200 | 200 | 200 | 200 | 200 | 200 |
| Prix de l' eau (par m3): bétail | 100 | 100 | 100 | 100 | 100 | 100 | 100 | 100 | 100 | 100 | 100 |
| Tarifs de l' eau annuels: habitants | 6 668 748 | 6 868 811 | 7 357 870 | 7 870 091 | 8 406 423 | 8 967 852 | 9 555 401 | 10 170 132 | 10 813 147 | 11 485 589 | 12 188 646 |
| Tarifs de l' eau annuels: bétail | 0 | 0 | 0 | 0 | 0 | 0 | 0 | 0 | 0 | 0 | 0 |
| Total revenus | 5 334 999 | 5 495 049 | 5 886 296 | 6 296 073 | 6 725 138 | 7 174 282 | 7 644 321 | 8 136 105 | 8 650 517 | 9 188 471 | 9 750 917 |
| < Dépenses > | | | | | | | | | | | |
| Chlore | | | | | | | | | | | |
| Carburant générateurs | 354 941 | 362 749 | 370 730 | 378 886 | 387 221 | 395 740 | 404 447 | 413 344 | 422 438 | 431 732 | 441 230 |
| Frais annuels de maintenance générateur | | | | | | | | | | | |
| Electricité réseau national | 1 419 763 | 1 450 998 | 1 482 920 | 1 515 544 | 1 548 886 | 1 582 961 | 1 617 786 | 1 653 378 | 1 689 752 | 1 726 927 | 1 764 919 |
| Coûts gestion et maintenance | | | | | | | | | | | |
| Conducteur (fixe-taux hausse coût de la vie) | 567 905 | 580 399 | 593 168 | 606 218 | 619 554 | 633 185 | 647 115 | 661 351 | 675 901 | 690 771 | 705 968 |
| Préposé bornes fontaines (10%) | 533 500 | 549 505 | 568 630 | 588 630 | 607 514 | 627 428 | 647 332 | 667 246 | 687 160 | 707 074 | 727 000 |
| Gardiennage (fixe-taux hausse coût de la vie) | 567 905 | 580 399 | 593 168 | 606 218 | 619 554 | 633 185 | 647 115 | 661 351 | 675 901 | 690 771 | 705 968 |
| Responsable santé | | | | | | | | | | | |
| installations sanitaires (fixe-taux hausse coût de la vie) | 354 941 | 362 749 | 370 730 | 378 886 | 387 221 | 395 740 | 404 447 | 413 344 | 422 438 | 431 732 | 441 230 |
| Allocations administrateurs | | | | | | | | | | | |
| ASUFOR (fixe-taux hausse coût de la vie) | 425 929 | 435 299 | 444 876 | 454 663 | 464 666 | 474 888 | 485 336 | 496 013 | 506 926 | 518 078 | 529 476 |
| Coût de remplacement des équipements (pompes submersibles) | 0 | 0 | 0 | 0 | 0 | 0 | 0 | 0 | 0 | 0 | 5 832 597 |
| (générateurs) | 0 | 0 | 0 | 0 | 0 | 0 | 0 | 0 | 0 | 0 | 0 |
| (pompes au sol) | 0 | 0 | 0 | 0 | 0 | 0 | 0 | 0 | 0 | 0 | 0 |
| (inverseurs) | 0 | 0 | 0 | 0 | 0 | 0 | 0 | 1 274 149 | 0 | 0 | 0 |
| Total des dépenses | 4 224 883 | 4 322 089 | 4 444 221 | 4 570 021 | 4 699 617 | 4 833 128 | 4 970 677 | 5 112 393 | 5 258 407 | 5 408 856 | 11 396 478 |
| Solde total | 1 475 526 | 2 648 476 | 4 090 551 | 5 816 603 | 7 842 124 | 10 163 278 | 12 856 922 | 15 880 635 | 19 272 745 | 23 052 360 | 21 406 799 |

plan de bilan systeme 8

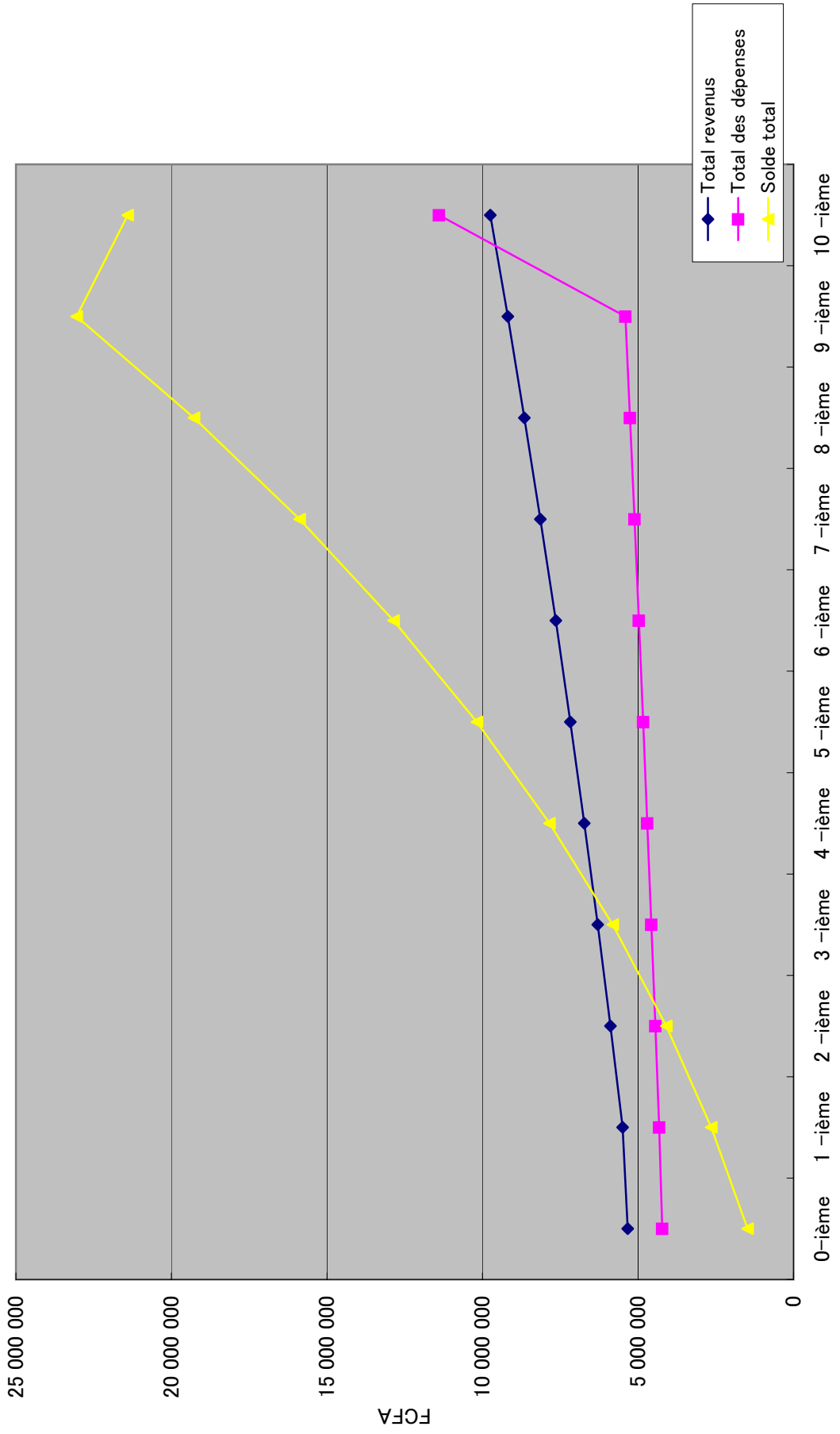

Installations AE Coûts gestion et maintenance Tableau du plan de bilan

système 9

| | 0-ème 2012 | 1-ème 2013 | 2-ème 2014 | 3-ème 2015 | 4-ème 2016 | 5-ème 2017 | 6-ème 2018 | 7-ème 2019 | 8-ème 2020 | 9-ème 2021 | 10-ème 2022 | 11-ème 2023 | 12-ème 2024 | 13-ème 2025 | 14-ème 2026 | 15-ème 2027 |
|--|-------------------|-------------------|-------------------|-------------------|-------------------|-------------------|-------------------|-------------------|-------------------|-------------------|-------------------|-------------------|-------------------|-------------------|--------------------|--------------------|
| <Revenus > | | | | | | | | | | | | | | | | |
| Population du village | 11 492 | 11 897 | 12 192 | 12 957 | 12 934 | 13 322 | 13 722 | 14 134 | 14 568 | 14 994 | 15 444 | 15 907 | 16 385 | 16 876 | 17 382 | 17 904 |
| Volume d'eau par personne par jour | 25 | 25 | 26 | 27 | 28 | 29 | 30 | 31 | 32 | 33 | 34 | 35 | 35 | 35 | 35 | 35 |
| Nombre têtes de bétail | 14 922 | 15 220 | 15 324 | 15 635 | 16 152 | 16 475 | 16 804 | 17 140 | 17 483 | 17 833 | 18 189 | 18 553 | 18 924 | 19 303 | 19 689 | 20 083 |
| Volume d'eau par unité de bétail (tête) | 40 | 40 | 40 | 40 | 40 | 40 | 40 | 40 | 40 | 40 | 40 | 40 | 40 | 40 | 40 | 40 |
| Volume d'eau prévu (habitants) | 287 | 296 | 317 | 339 | 362 | 386 | 412 | 438 | 466 | 495 | 525 | 557 | 573 | 591 | 608 | 627 |
| Volume d'eau prévu (bétail) | 597 | 609 | 621 | 653 | 646 | 659 | 672 | 686 | 699 | 713 | 728 | 742 | 757 | 772 | 788 | 803 |
| Volume d'eau prévu (total) | 104 863 | 108 009 | 115 699 | 123 753 | 132 187 | 141 015 | 150 254 | 159 921 | 170 032 | 180 606 | 191 661 | 203 217 | 209 313 | 215 593 | 222 060 | 228 722 |
| Consommation d'eau/an (habitants) | 217 855 | 222 212 | 226 657 | 231 190 | 235 814 | 240 530 | 245 341 | 250 247 | 255 252 | 260 357 | 265 564 | 270 876 | 276 293 | 281 819 | 287 456 | 293 205 |
| Consommation d'eau/an (bétail) | 1 149 183 | 0 | 0 | 0 | 0 | 0 | 0 | 0 | 0 | 0 | 0 | 0 | 0 | 0 | 0 | 0 |
| Fonds de réserve initiale | 350 | 350 | 350 | 350 | 350 | 350 | 350 | 350 | 350 | 350 | 350 | 350 | 350 | 350 | 350 | 350 |
| Fonds de réserve finale | 175 | 175 | 175 | 175 | 175 | 175 | 175 | 175 | 175 | 175 | 175 | 175 | 175 | 175 | 175 | 175 |
| Prix de l'eau (par m3): habitants | 36 702 029 | 37 803 060 | 40 484 670 | 43 313 722 | 46 265 471 | 49 355 444 | 52 588 970 | 55 972 194 | 59 511 081 | 63 211 926 | 67 081 262 | 71 125 868 | 73 259 644 | 75 457 433 | 77 721 156 | 80 052 791 |
| Prix de l'eau (par m3): bétail | 38 124 691 | 38 887 184 | 39 664 928 | 40 458 227 | 41 267 391 | 42 092 739 | 42 934 594 | 43 793 286 | 44 669 151 | 45 562 534 | 46 473 785 | 47 403 251 | 48 351 326 | 49 318 352 | 50 304 719 | 51 310 814 |
| Tarifs de l'eau annuels: habitants | 59 861 375 | 61 352 219 | 64 127 678 | 67 017 559 | 70 028 290 | 73 156 466 | 76 418 851 | 79 812 363 | 83 344 186 | 87 019 568 | 90 844 039 | 94 823 303 | 97 288 776 | 99 820 628 | 102 420 701 | 105 080 884 |
| Tarifs de l'eau annuels: bétail | | | | | | | | | | | | | | | | |
| Total revenus | 59 861 375 | 61 352 219 | 64 127 678 | 67 017 559 | 70 028 290 | 73 156 466 | 76 418 851 | 79 812 363 | 83 344 186 | 87 019 568 | 90 844 039 | 94 823 303 | 97 288 776 | 99 820 628 | 102 420 701 | 105 080 884 |
| < Dépenses > | | | | | | | | | | | | | | | | |
| Chlore | 2 005 274 | 2 097 037 | 2 174 096 | 2 254 032 | 2 336 952 | 2 422 965 | 2 512 185 | 2 604 730 | 2 700 723 | 2 800 290 | 2 903 563 | 3 010 677 | 3 083 796 | 3 158 764 | 3 235 630 | 3 314 445 |
| Carburant générateurs | | | | | | | | | | | | | | | | |
| Frais annuels de maintenance générateurs | 39 134 006 | 40 924 811 | 42 428 655 | 43 988 651 | 45 606 870 | 47 285 457 | 49 026 636 | 50 832 710 | 52 706 064 | 54 649 172 | 56 664 594 | 58 754 984 | 60 181 933 | 61 644 977 | 63 145 064 | 64 683 168 |
| Electricité-réseau national | 4 239 289 | 4 352 993 | 4 448 759 | 4 546 632 | 4 646 657 | 4 748 684 | 4 853 359 | 4 960 133 | 5 069 256 | 5 180 780 | 5 294 757 | 5 411 242 | 5 530 289 | 5 651 955 | 5 776 298 | 5 903 377 |
| Coûts gestion et maintenance | | | | | | | | | | | | | | | | |
| Conducteur (fixe-taux hausse coût de l'FCFA) | 1 703 715 | 1 741 197 | 1 779 504 | 1 818 653 | 1 858 663 | 1 899 554 | 1 941 344 | 1 984 033 | 2 027 702 | 2 072 312 | 2 117 903 | 2 164 497 | 2 212 116 | 2 260 782 | 2 310 519 | 2 361 351 |
| Préposés bornes fontaines (10%) | 5 986 138 | 6 135 222 | 6 412 768 | 6 701 756 | 7 002 629 | 7 315 547 | 7 641 855 | 7 981 238 | 8 334 419 | 8 701 957 | 9 084 404 | 9 482 330 | 9 728 878 | 9 982 063 | 10 242 070 | 10 509 088 |
| Gardiens (fixe-taux hausse coût de la vie) | 1 135 810 | 1 160 798 | 1 186 336 | 1 212 435 | 1 239 109 | 1 266 569 | 1 294 229 | 1 322 702 | 1 351 802 | 1 381 541 | 1 411 935 | 1 442 998 | 1 474 744 | 1 507 188 | 1 540 346 | 1 574 234 |
| Responsable santé | 1 064 822 | 1 088 248 | 1 112 190 | 1 136 658 | 1 161 664 | 1 187 221 | 1 213 340 | 1 240 033 | 1 267 314 | 1 295 195 | 1 323 689 | 1 352 810 | 1 382 572 | 1 412 989 | 1 444 075 | 1 475 844 |
| Installations sanitaires (fixe-taux hausse coût de la vie) | | | | | | | | | | | | | | | | |
| ASJFCO (fixe-taux hausse coût de la vie) | 1 277 787 | 1 305 998 | 1 334 628 | 1 363 969 | 1 393 997 | 1 424 665 | 1 456 008 | 1 488 040 | 1 520 777 | 1 554 234 | 1 588 427 | 1 623 372 | 1 659 087 | 1 695 587 | 1 732 890 | 1 771 013 |
| Coût de remplacement des équipements (pompes submersibles) | 0 | 0 | 0 | 0 | 0 | 0 | 0 | 0 | 0 | 0 | 0 | 0 | 0 | 0 | 0 | 0 |
| (générateurs) | 0 | 0 | 0 | 0 | 0 | 0 | 0 | 0 | 0 | 0 | 0 | 0 | 0 | 0 | 0 | 0 |
| (pompes au sol) | 0 | 0 | 0 | 0 | 0 | 0 | 0 | 0 | 0 | 0 | 0 | 0 | 0 | 0 | 0 | 0 |
| (inverseurs) | 0 | 0 | 0 | 0 | 0 | 0 | 0 | 0 | 0 | 0 | 0 | 0 | 0 | 0 | 0 | 0 |
| Total des dépenses | 56 586 841 | 58 806 205 | 60 878 935 | 63 022 806 | 65 248 541 | 67 550 961 | 69 938 986 | 72 415 640 | 74 976 057 | 77 635 461 | 80 388 626 | 83 242 911 | 85 253 414 | 87 314 305 | 89 428 892 | 91 592 550 |
| Solde total | 4 443 717 | 6 899 731 | 10 240 475 | 14 235 228 | 19 014 976 | 24 622 482 | 31 102 347 | 38 501 090 | 46 867 218 | 56 251 306 | 64 766 718 | 74 030 392 | 82 035 362 | 90 888 795 | 103 862 604 | 117 380 968 |

plan de bilan systeme 9

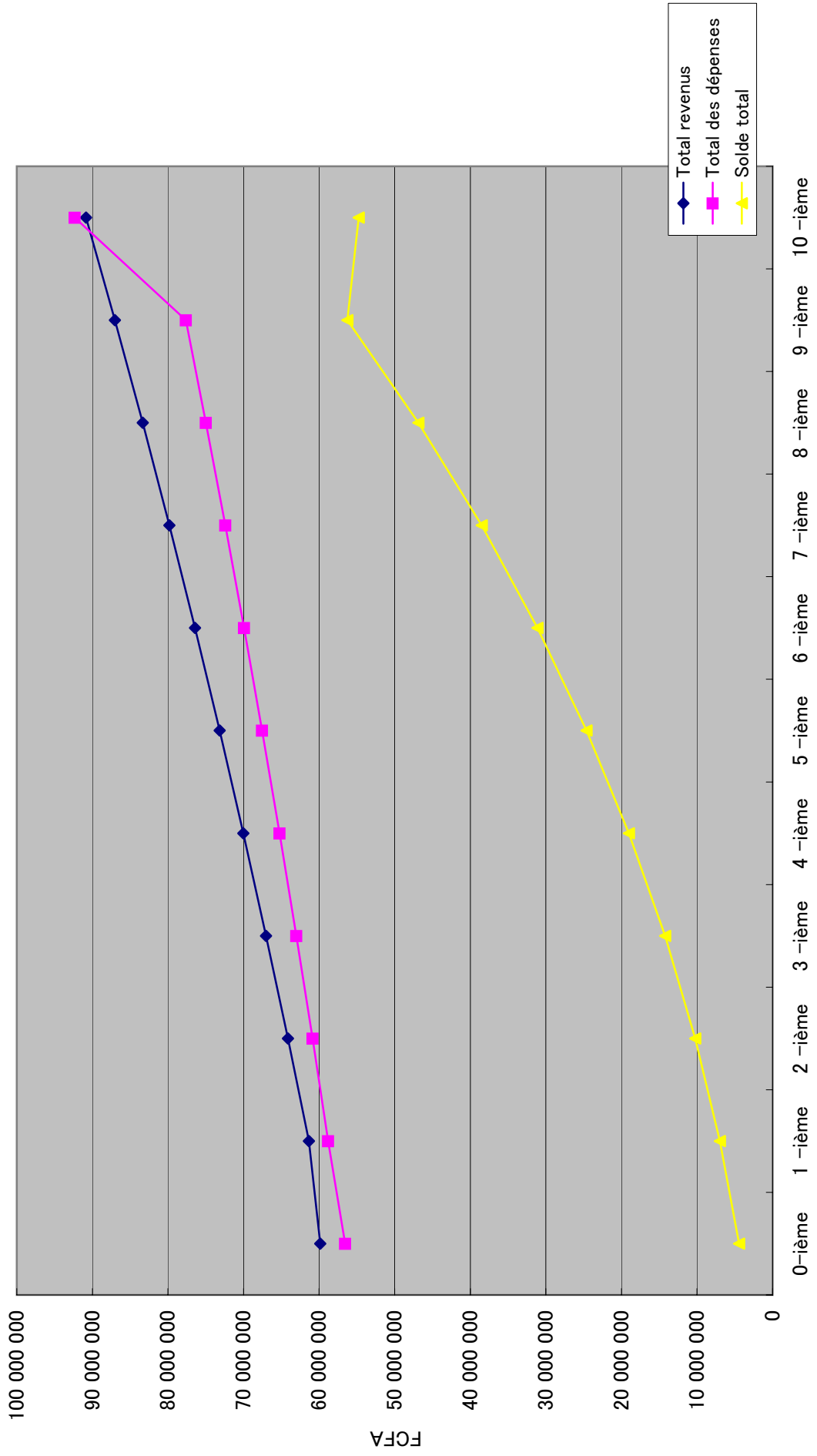

Installations AE Coûts gestion et maintenance Tableau du plan de bilan

système 10

| | 0-ième 2012 | 1 -ième 2013 | 2 -ième 2014 | 3 -ième 2015 | 4 -ième 2016 | 5 -ième 2017 | 6 -ième 2018 | 7 -ième 2019 | 8 -ième 2020 | 9 -ième 2021 | 10 -ième 2022 |
|--|-------------------|-------------------|-------------------|-------------------|-------------------|-------------------|-------------------|-------------------|--------------------|--------------------|--------------------|
| <Revenus> | | | | | | | | | | | |
| Population du village | 6 712 | 6 913 | 7 120 | 7 334 | 7 554 | 7 780 | 8 014 | 8 254 | 8 502 | 8 757 | 9 020 |
| Volume d' eau par personne par jour | 25 | 25 | 26 | 27 | 28 | 29 | 30 | 31 | 32 | 33 | 34 |
| Nombre têtes de bétail | 15 645 | 15 958 | 16 277 | 16 603 | 16 935 | 17 274 | 17 619 | 17 972 | 18 331 | 18 698 | 19 072 |
| Volume d' eau par unité de bétail tropicisé | 40 | 40 | 40 | 40 | 40 | 40 | 40 | 40 | 40 | 40 | 40 |
| Volumes d' eau prévus (habitants) | 168 | 173 | 185 | 198 | 212 | 226 | 240 | 256 | 272 | 289 | 307 |
| Volumes d' eau prévus (bétail) | 626 | 638 | 651 | 664 | 677 | 691 | 705 | 719 | 733 | 748 | 763 |
| Consommation d' eau/an (habitants) | 61 243 | 63 080 | 67 571 | 72 275 | 77 201 | 82 356 | 87 572 | 93 398 | 99 303 | 105 478 | 111 935 |
| Consommation d' eau/an (bétail) | 228 421 | 232 990 | 237 649 | 242 402 | 247 250 | 252 195 | 257 239 | 262 384 | 267 632 | 272 984 | 278 444 |
| Fonds de réserve initiale | 671 152 | 0 | 0 | 0 | 0 | 0 | 0 | 0 | 0 | 0 | 0 |
| Prix de l' eau (par m3): habitants | 200 | 200 | 200 | 200 | 200 | 200 | 200 | 200 | 200 | 200 | 200 |
| Prix de l' eau (par m3): bétail | 100 | 100 | 100 | 100 | 100 | 100 | 100 | 100 | 100 | 100 | 100 |
| Tarifs de l' eau annuels: habitants | 12 248 521 | 12 615 977 | 13 514 234 | 14 455 033 | 15 440 117 | 16 471 296 | 17 550 450 | 18 679 529 | 19 860 557 | 21 095 635 | 22 386 944 |
| Tarifs de l' eau annuels: bétail | 22 842 111 | 23 298 953 | 23 764 932 | 24 240 231 | 24 725 035 | 25 219 536 | 25 723 927 | 26 238 405 | 26 763 173 | 27 298 437 | 27 844 406 |
| Total revenus | 28 072 506 | 28 731 944 | 29 823 333 | 30 956 211 | 32 132 122 | 33 352 666 | 34 619 501 | 35 934 347 | 37 298 984 | 38 715 258 | 40 185 080 |
| < Dépenses > | | | | | | | | | | | |
| Chlore | 6 511 522 | 6 801 941 | 7 012 180 | 7 229 446 | 7 453 983 | 7 686 042 | 7 925 885 | 8 173 780 | 8 430 007 | 8 694 853 | 8 968 618 |
| Carburant générateurs | 709 881 | 725 499 | 741 460 | 757 772 | 774 443 | 791 481 | 808 893 | 826 689 | 844 876 | 863 463 | 882 460 |
| Frais annuels de maintenance générateur | | | | | | | | | | | |
| Electricité réseau national | 3 265 455 | 3 337 295 | 3 410 715 | 3 485 751 | 3 562 437 | 3 640 811 | 3 720 909 | 3 802 769 | 3 886 430 | 3 971 931 | 4 059 314 |
| Coûts gestion et maintenance | | | | | | | | | | | |
| Conducteur (fixe-taux hausse coût de la vie) | 1 135 810 | 1 160 798 | 1 186 336 | 1 212 435 | 1 239 109 | 1 266 369 | 1 294 229 | 1 322 702 | 1 351 802 | 1 381 541 | 1 411 935 |
| Préposé bornes fontaines (10%) | 2 807 251 | 2 873 194 | 2 982 333 | 3 095 621 | 3 213 212 | 3 335 267 | 3 461 950 | 3 593 435 | 3 729 898 | 3 871 526 | 4 018 508 |
| Gardiens (fixe-taux hausse coût de la vie) | 567 905 | 580 399 | 593 168 | 606 218 | 619 554 | 633 185 | 647 115 | 661 351 | 675 901 | 690 771 | 705 968 |
| Responsable santé | | | | | | | | | | | |
| installations sanitaires (fixe-taux hausse coût de la vie) | 354 941 | 362 749 | 370 730 | 378 886 | 387 221 | 395 740 | 404 447 | 413 344 | 422 438 | 431 732 | 441 230 |
| Allocations administrateurs | | | | | | | | | | | |
| ASUFOR (fixe-taux hausse coût de la vie) | 425 929 | 435 299 | 444 876 | 454 663 | 464 666 | 474 888 | 485 336 | 496 013 | 506 926 | 518 078 | 529 476 |
| Coût de remplacement des équipements (pompes submersibles) | 0 | 0 | 0 | 0 | 0 | 0 | 0 | 0 | 0 | 0 | 11 939 353 |
| (générateurs) | 0 | 0 | 0 | 0 | 0 | 0 | 0 | 20 804 546 | 0 | 0 | 0 |
| (pompes au sol) | 0 | 0 | 0 | 0 | 0 | 0 | 0 | 0 | 0 | 0 | 0 |
| (inverseurs) | 0 | 0 | 0 | 0 | 0 | 0 | 0 | 0 | 0 | 0 | 0 |
| Total des dépenses | 15 778 694 | 16 277 175 | 16 741 797 | 17 220 791 | 17 714 625 | 18 223 783 | 18 748 763 | 40 094 630 | 19 848 277 | 20 423 895 | 32 956 861 |
| Solde total | 12 964 963 | 25 419 732 | 38 501 268 | 52 236 687 | 66 654 184 | 81 763 067 | 97 663 804 | 93 493 522 | 110 944 229 | 129 235 592 | 136 463 811 |

plan de bilan systeme 10

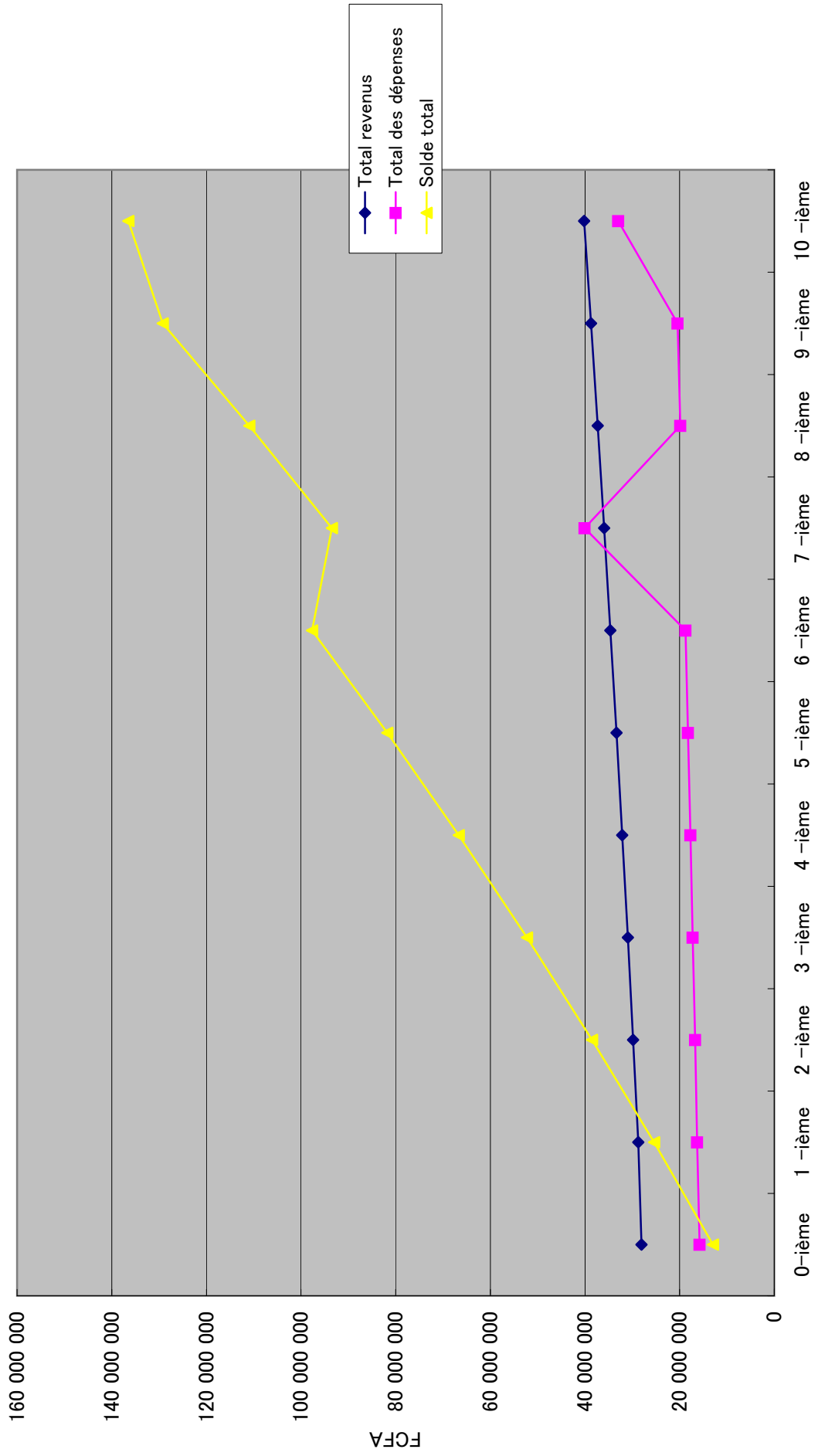

Installations AE Coûts gestion et maintenance Tableau du plan de bilan

système 11

| | 0-ième 2012 | 1-ième 2013 | 2-ième 2014 | 3-ième 2015 | 4-ième 2016 | 5-ième 2017 | 6-ième 2018 | 7-ième 2019 | 8-ième 2020 | 9-ième 2021 | 10-ième 2022 |
|--|-------------------|-------------------|-------------------|-------------------|-------------------|-------------------|-------------------|-------------------|-------------------|-------------------|-------------------|
| <Revenus> | | | | | | | | | | | |
| Population du village | 5 059 | 5 210 | 5 367 | 5 528 | 5 693 | 5 864 | 6 040 | 6 221 | 6 408 | 6 600 | 6 798 |
| Volume d' eau par personne par jour | 25 | 25 | 26 | 27 | 28 | 29 | 30 | 31 | 32 | 33 | 34 |
| Nombre têtes de bétail | 5 896 | 6 014 | 6 134 | 6 257 | 6 382 | 6 510 | 6 640 | 6 773 | 6 908 | 7 046 | 7 187 |
| Volume d' eau par unité de bétail tropicé | 40 | 40 | 40 | 40 | 40 | 40 | 40 | 40 | 40 | 40 | 40 |
| Volumes d' eau prévus (habitants) | 126 | 130 | 140 | 149 | 159 | 170 | 181 | 193 | 205 | 218 | 231 |
| Volumes d' eau prévus (bétail) | 236 | 241 | 245 | 250 | 255 | 260 | 266 | 271 | 276 | 282 | 287 |
| Consommation d' eau/an (habitants) | 46 159 | 47 544 | 50 929 | 54 474 | 58 186 | 62 072 | 66 139 | 70 394 | 74 845 | 79 499 | 84 366 |
| Consommation d' eau/an (bétail) | 86 081 | 87 803 | 89 559 | 91 350 | 93 177 | 95 040 | 96 941 | 98 880 | 100 858 | 102 875 | 104 932 |
| Fonds de réserve initiale | 505 850 | 0 | 0 | 0 | 0 | 0 | 0 | 0 | 0 | 0 | 0 |
| Prix de l' eau (par m3): habitants | 200 | 200 | 200 | 200 | 200 | 200 | 200 | 200 | 200 | 200 | 200 |
| Prix de l' eau (par m3): bétail | 100 | 100 | 100 | 100 | 100 | 100 | 100 | 100 | 100 | 100 | 100 |
| Tarifs de l' eau annuels: habitants | 9 231 765 | 9 508 718 | 10 185 738 | 10 894 823 | 11 637 285 | 12 414 489 | 13 227 852 | 14 078 844 | 14 968 990 | 15 899 874 | 16 873 139 |
| Tarifs de l' eau annuels: bétail | 8 608 100 | 8 780 262 | 8 955 867 | 9 134 985 | 9 317 685 | 9 504 038 | 9 694 119 | 9 888 001 | 10 085 761 | 10 287 477 | 10 493 226 |
| Total revenus | 14 271 892 | 14 631 184 | 15 313 285 | 16 023 846 | 16 763 975 | 17 534 822 | 18 337 577 | 19 173 476 | 20 043 801 | 20 949 881 | 21 893 092 |
| < Dépenses > | | | | | | | | | | | |
| Chlore | FOFA | FOFA | FOFA | FOFA | FOFA | FOFA | FOFA | FOFA | FOFA | FOFA | FOFA |
| Carburant générateurs | 3 296 027 | 3 447 669 | 3 578 629 | 3 714 568 | 3 855 671 | 4 002 129 | 4 154 142 | 4 311 916 | 4 475 664 | 4 645 609 | 4 821 979 |
| Frais annuels de maintenance générateurs | 1 064 822 | 1 088 248 | 1 112 190 | 1 136 658 | 1 161 664 | 1 187 221 | 1 213 340 | 1 240 033 | 1 267 314 | 1 295 195 | 1 323 689 |
| Electricité réseau national | FOFA | FOFA | FOFA | FOFA | FOFA | FOFA | FOFA | FOFA | FOFA | FOFA | FOFA |
| Coûts gestion et maintenance | 4 898 182 | 5 005 942 | 5 116 073 | 5 228 626 | 5 343 656 | 5 461 217 | 5 581 363 | 5 704 153 | 5 829 645 | 5 957 897 | 6 088 971 |
| Conducteur (fixe-taux hausse coût de la vie) | FOFA | FOFA | FOFA | FOFA | FOFA | FOFA | FOFA | FOFA | FOFA | FOFA | FOFA |
| Préposé bornes fontaines (10%) | 567 905 | 580 399 | 593 168 | 606 218 | 619 554 | 633 185 | 647 115 | 661 351 | 675 901 | 690 771 | 705 968 |
| Gardiens (fixe-taux hausse coût de la vie) | 1 427 189 | 1 463 118 | 1 531 328 | 1 602 385 | 1 676 398 | 1 753 482 | 1 833 758 | 1 917 348 | 2 004 380 | 2 094 988 | 2 189 309 |
| Responsable santé | 567 905 | 580 399 | 593 168 | 606 218 | 619 554 | 633 185 | 647 115 | 661 351 | 675 901 | 690 771 | 705 968 |
| installations sanitaires (fixe-taux hausse coût de la vie) | FOFA | FOFA | FOFA | FOFA | FOFA | FOFA | FOFA | FOFA | FOFA | FOFA | FOFA |
| Allocations administrateurs | 354 941 | 362 749 | 370 730 | 378 886 | 387 221 | 395 740 | 404 447 | 413 344 | 422 438 | 431 732 | 441 230 |
| ASUJFOR (fixe-taux hausse coût de la vie) | FOFA | FOFA | FOFA | FOFA | FOFA | FOFA | FOFA | FOFA | FOFA | FOFA | FOFA |
| Coût de remplacement des équipements (pompes submersibles) | 425 929 | 435 299 | 444 876 | 454 663 | 464 666 | 474 888 | 485 336 | 496 013 | 506 926 | 518 078 | 529 476 |
| (générateurs) | FOFA | FOFA | FOFA | FOFA | FOFA | FOFA | FOFA | FOFA | FOFA | FOFA | FOFA |
| (pompes au sol) | FOFA | FOFA | FOFA | FOFA | FOFA | FOFA | FOFA | FOFA | FOFA | FOFA | FOFA |
| (inverseurs) | FOFA | FOFA | FOFA | FOFA | FOFA | FOFA | FOFA | FOFA | FOFA | FOFA | FOFA |
| Total des dépenses | 12 602 901 | 12 963 824 | 13 340 162 | 13 728 221 | 14 128 384 | 14 541 046 | 14 966 614 | 30 086 514 | 15 858 169 | 16 325 040 | 23 368 261 |
| Solde total | 2 174 842 | 3 842 201 | 5 815 325 | 8 110 950 | 10 746 540 | 13 740 316 | 17 111 278 | 6 198 240 | 10 383 873 | 15 008 713 | 13 533 545 |

plan de bilan systeme 11

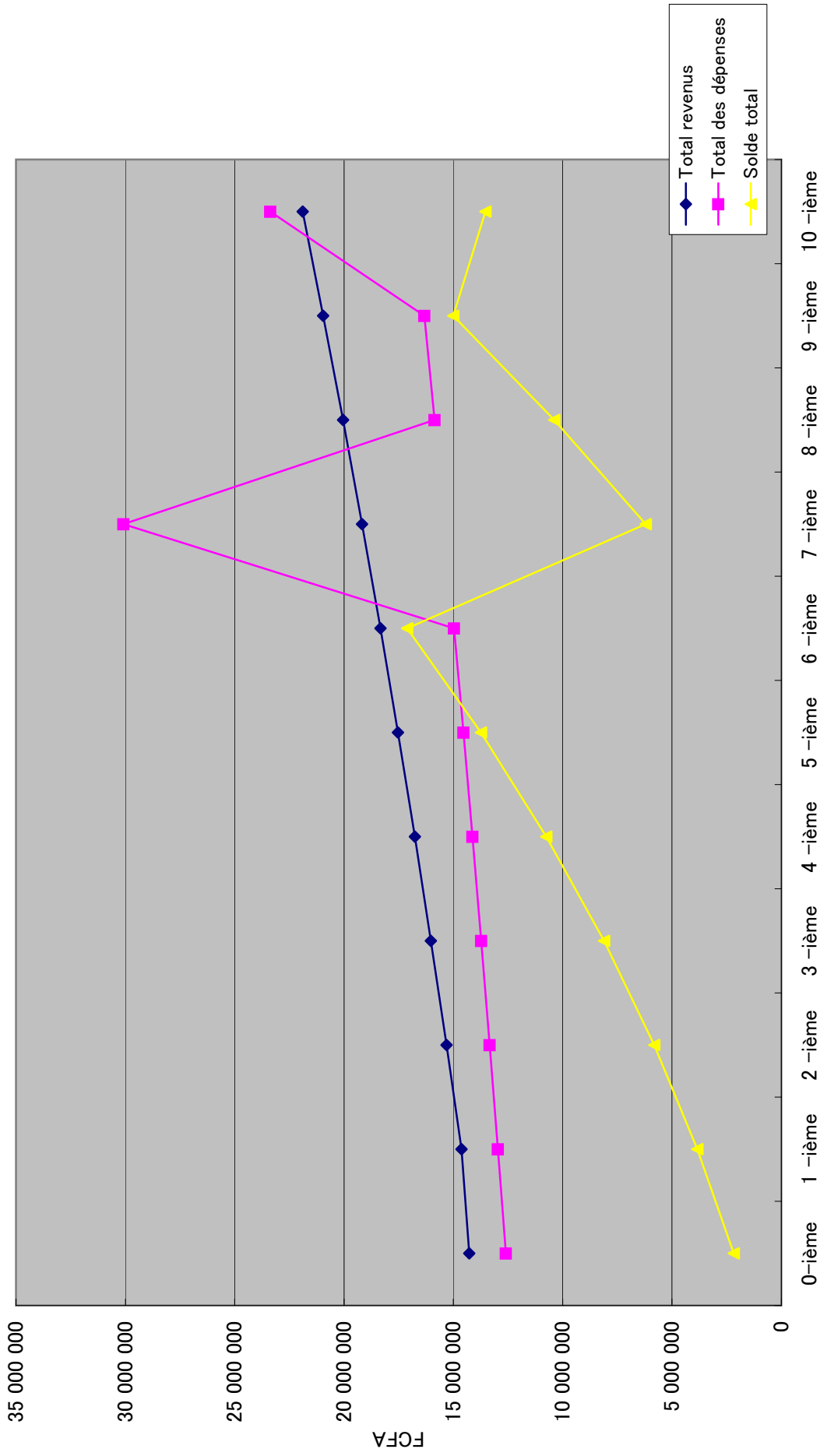

système 12

| | 0-ième 2012 | 1-ième 2013 | 2-ième 2014 | 3-ième 2015 | 4-ième 2016 | 5-ième 2017 | 6-ième 2018 | 7-ième 2019 | 8-ième 2020 | 9-ième 2021 | 10-ième 2022 | 11-ième 2023 | 12-ième 2024 | 13-ième 2025 | 14-ième 2026 | 15-ième 2027 |
|--|------------------|------------------|------------------|------------------|------------------|------------------|------------------|-------------------|-------------------|-------------------|-------------------|-------------------|-------------------|-------------------|-------------------|-------------------|
| <Revenus> | | | | | | | | | | | | | | | | |
| Population du village | 3 600 | 3 708 | 3 820 | 3 934 | 4 052 | 4 174 | 4 299 | 4 428 | 4 561 | 4 698 | 4 839 | 4 984 | 5 133 | 5 287 | 5 446 | 5 609 |
| Volume d'eau par personne par jour | 25 | 25 | 26 | 27 | 28 | 29 | 30 | 31 | 32 | 33 | 34 | 35 | 36 | 37 | 38 | 39 |
| Nombre têtes de bétail | 0 | 0 | 0 | 0 | 0 | 0 | 0 | 0 | 0 | 0 | 0 | 0 | 0 | 0 | 0 | 0 |
| Volume d'eau par unité de bétail tropical | 40 | 40 | 40 | 40 | 40 | 40 | 40 | 40 | 40 | 40 | 40 | 40 | 40 | 40 | 40 | 40 |
| Volume d'eau prévus (habitants) | 90 | 93 | 99 | 106 | 113 | 121 | 129 | 137 | 146 | 155 | 165 | 174 | 185 | 196 | 207 | 219 |
| Volume d'eau prévus (bétail) | 0 | 0 | 0 | 0 | 0 | 0 | 0 | 0 | 0 | 0 | 0 | 0 | 0 | 0 | 0 | 0 |
| Consommation d'eau/an (habitants) | 32 853 | 33 839 | 36 248 | 38 772 | 41 414 | 44 180 | 47 074 | 50 103 | 53 270 | 56 693 | 60 047 | 63 667 | 67 451 | 71 404 | 75 534 | 79 847 |
| Consommation d'eau/an (bétail) | 0 | 0 | 0 | 0 | 0 | 0 | 0 | 0 | 0 | 0 | 0 | 0 | 0 | 0 | 0 | 0 |
| Fonds de réserve initiale | 360 035 | 0 | 0 | 0 | 0 | 0 | 0 | 0 | 0 | 0 | 0 | 0 | 0 | 0 | 0 | 0 |
| FCFA | 250 | 250 | 250 | 250 | 250 | 250 | 250 | 250 | 250 | 250 | 250 | 250 | 250 | 250 | 250 | 250 |
| Prix de l'eau (par m3):habitants | 125 | 125 | 125 | 125 | 125 | 125 | 125 | 125 | 125 | 125 | 125 | 125 | 125 | 125 | 125 | 125 |
| FCFA | 8 213 303 | 8 459 702 | 9 062 033 | 9 692 990 | 10 355 442 | 11 044 904 | 11 768 938 | 12 525 645 | 13 317 589 | 14 145 777 | 15 011 670 | 15 916 785 | 16 862 697 | 17 851 038 | 18 883 504 | 19 961 851 |
| Tarif de l'eau annuels:habitants | 0 | 0 | 0 | 0 | 0 | 0 | 0 | 0 | 0 | 0 | 0 | 0 | 0 | 0 | 0 | 0 |
| FCFA | 0 | 0 | 0 | 0 | 0 | 0 | 0 | 0 | 0 | 0 | 0 | 0 | 0 | 0 | 0 | 0 |
| Tarif de l'eau annuels: bétail | 0 | 0 | 0 | 0 | 0 | 0 | 0 | 0 | 0 | 0 | 0 | 0 | 0 | 0 | 0 | 0 |
| FCFA | 0 | 0 | 0 | 0 | 0 | 0 | 0 | 0 | 0 | 0 | 0 | 0 | 0 | 0 | 0 | 0 |
| Total revenus | 6 570 642 | 6 787 762 | 7 249 626 | 7 754 312 | 8 292 754 | 8 835 923 | 9 414 829 | 10 020 516 | 10 654 071 | 11 316 621 | 12 009 336 | 12 733 428 | 13 490 157 | 14 280 831 | 15 106 803 | 15 969 481 |
| < Dépenses > | | | | | | | | | | | | | | | | |
| Chlore | 56 700 | 57 947 | 60 265 | 62 583 | 64 901 | 67 219 | 69 537 | 71 855 | 74 173 | 76 491 | 78 808 | 81 126 | 83 444 | 85 762 | 88 080 | 90 398 |
| FCFA | | | | | | | | | | | | | | | | |
| Carburant générateurs | | | | | | | | | | | | | | | | |
| FCFA | | | | | | | | | | | | | | | | |
| Frais annuels de maintenance générateur | 1 919 373 | 2 020 447 | 2 164 303 | 2 314 972 | 2 472 733 | 2 637 876 | 2 810 702 | 2 991 524 | 3 180 666 | 3 378 463 | 3 585 266 | 3 801 437 | 4 027 351 | 4 263 398 | 4 509 984 | 4 767 528 |
| FCFA | | | | | | | | | | | | | | | | |
| Electricité réseau national | 1 419 763 | 1 450 998 | 1 482 920 | 1 515 544 | 1 548 886 | 1 582 961 | 1 617 786 | 1 653 378 | 1 689 752 | 1 726 927 | 1 764 919 | 1 803 747 | 1 843 430 | 1 883 985 | 1 925 433 | 1 967 792 |
| FCFA | | | | | | | | | | | | | | | | |
| Coûts gestion et maintenance | 1 135 810 | 1 160 798 | 1 186 336 | 1 212 435 | 1 239 109 | 1 266 369 | 1 294 229 | 1 322 702 | 1 351 802 | 1 381 541 | 1 411 985 | 1 442 998 | 1 474 744 | 1 507 188 | 1 540 346 | 1 574 234 |
| FCFA | | | | | | | | | | | | | | | | |
| Conducteur (fixe-taux hausse coût de la | 657 064 | 676 776 | 724 963 | 775 431 | 828 275 | 883 592 | 941 483 | 1 002 052 | 1 065 407 | 1 131 662 | 1 200 934 | 1 273 343 | 1 349 016 | 1 428 083 | 1 510 680 | 1 596 948 |
| FCFA | | | | | | | | | | | | | | | | |
| Préposé bornes fontaines (10%: | 587 905 | 580 399 | 583 168 | 606 218 | 619 554 | 633 185 | 647 115 | 661 351 | 675 901 | 690 771 | 705 968 | 721 489 | 737 372 | 753 594 | 770 173 | 787 117 |
| FCFA | | | | | | | | | | | | | | | | |
| Gardiens (fixe-taux hausse coût de la vie) | 354 941 | 362 749 | 370 730 | 378 886 | 387 221 | 395 740 | 404 447 | 413 344 | 422 438 | 431 732 | 441 230 | 450 937 | 460 857 | 470 996 | 481 358 | 491 948 |
| FCFA | | | | | | | | | | | | | | | | |
| Responsable santé installations | | | | | | | | | | | | | | | | |
| sanitaires (fixe-taux hausse co | | | | | | | | | | | | | | | | |
| ût de la vie) | | | | | | | | | | | | | | | | |
| FCFA | | | | | | | | | | | | | | | | |
| Allocations administrateurs | 425 929 | 435 299 | 444 876 | 454 663 | 464 666 | 474 888 | 485 336 | 496 013 | 506 926 | 518 078 | 529 476 | 541 124 | 553 029 | 565 196 | 577 630 | 590 338 |
| FCFA | | | | | | | | | | | | | | | | |
| ASUFOR (fixe-taux hausse co | | | | | | | | | | | | | | | | |
| ût de la vie) | | | | | | | | | | | | | | | | |
| FCFA | | | | | | | | | | | | | | | | |
| Coût de remplacement des équipements | 0 | 0 | 0 | 0 | 0 | 0 | 0 | 0 | 0 | 0 | 0 | 0 | 0 | 0 | 0 | 0 |
| (gompes submersibles) | | | | | | | | | | | | | | | | |
| FCFA | | | | | | | | | | | | | | | | |
| (générateurs) | | | | | | | | | | | | | | | | |
| FCFA | | | | | | | | | | | | | | | | |
| (gompes au sol) | | | | | | | | | | | | | | | | |
| FCFA | | | | | | | | | | | | | | | | |
| (inverseurs) | | | | | | | | | | | | | | | | |
| FCFA | | | | | | | | | | | | | | | | |
| Total des dépenses | 6 537 485 | 6 745 414 | 7 027 560 | 7 320 732 | 7 625 345 | 7 941 831 | 8 270 635 | 8 612 219 | 8 987 064 | 9 335 664 | 9 745 774 | 10 116 211 | 10 529 242 | 10 958 203 | 11 403 685 | 11 866 303 |
| FCFA | | | | | | | | | | | | | | | | |
| Solde total | 393 192 | 415 540 | 637 066 | 1 071 186 | 1 728 585 | 2 622 897 | 3 706 881 | 5 175 177 | 6 882 185 | 8 843 142 | 3 399 703 | 6 016 920 | 8 977 635 | 12 300 463 | 16 003 582 | 20 106 760 |
| FCFA | | | | | | | | | | | | | | | | |

plan de bilan systeme 12

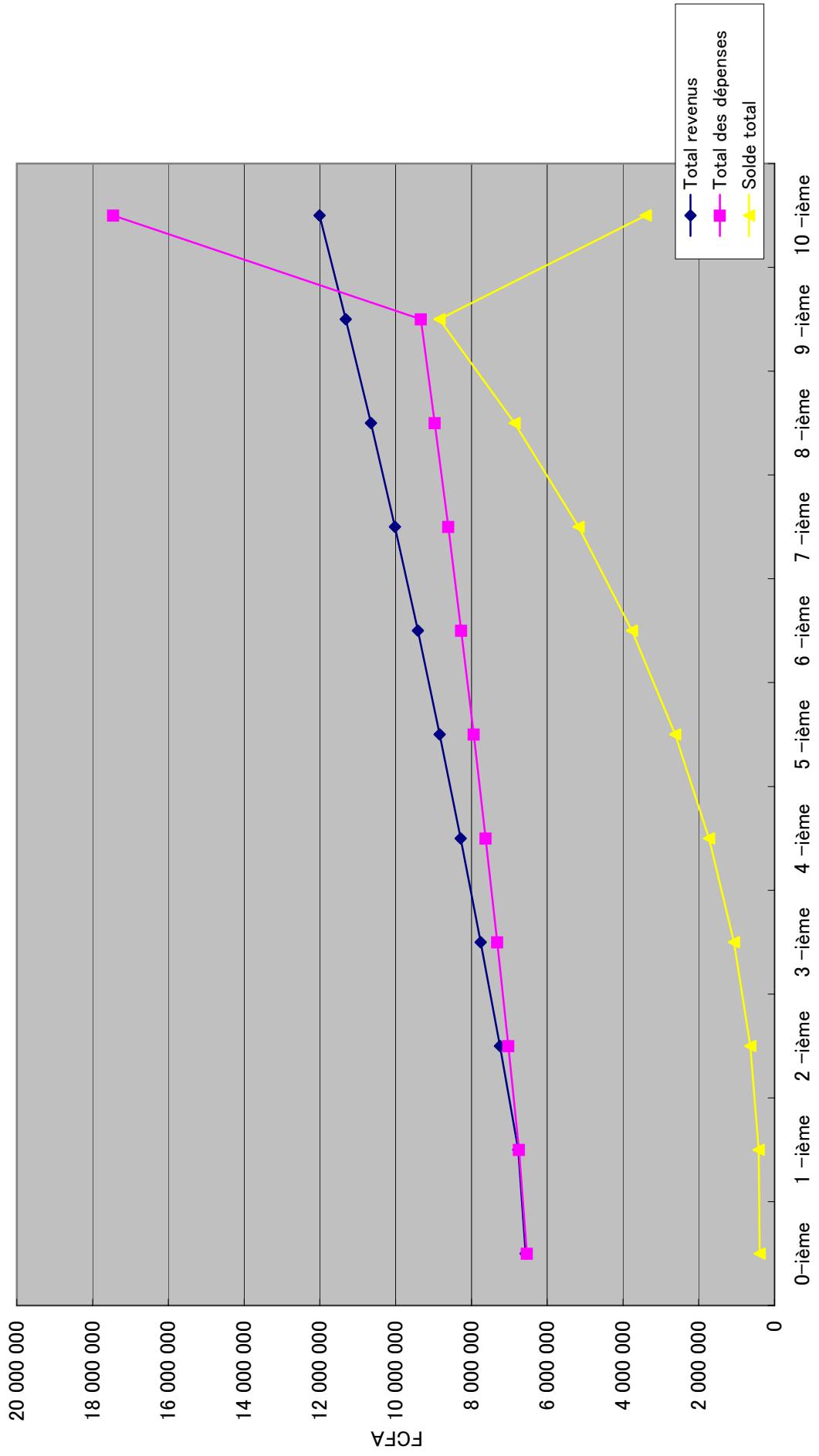

Installations AE Coûts gestion et maintenance Tableau du plan de bilan

Système 13

| Année | 0-ième 2012 | 1-ième 2013 | 2-ième 2014 | 3-ième 2015 | 4-ième 2016 | 5-ième 2017 | 6-ième 2018 | 7-ième 2019 | 8-ième 2020 | 9-ième 2021 | 10-ième 2022 |
|--|-------------------|-------------------|-------------------|-------------------|-------------------|-------------------|-------------------|-------------------|-------------------|-------------------|-------------------|
| < Revenus > | | | | | | | | | | | |
| Population du village | 3 635 | 3 744 | 3 857 | 3 972 | 4 092 | 4 214 | 4 341 | 4 471 | 4 605 | 4 743 | 4 886 |
| Volume d' eau par personne par jour | 25 | 25 | 26 | 27 | 28 | 29 | 30 | 31 | 32 | 33 | 34 |
| Nombre têtes de bétail | 0 | 0 | 0 | 0 | 0 | 0 | 0 | 0 | 0 | 0 | 0 |
| Volume d' eau par unité de bétail | 40 | 40 | 40 | 40 | 40 | 40 | 40 | 40 | 40 | 40 | 40 |
| Volumes d' eau prévus (bétail) | 91 | 94 | 100 | 107 | 115 | 122 | 130 | 139 | 147 | 157 | 166 |
| Volumes d' eau prévus (habitants) | 0 | 0 | 0 | 0 | 0 | 0 | 0 | 0 | 0 | 0 | 0 |
| Consommation d' eau/an (habitants) | 33 172 | 34 167 | 36 600 | 39 148 | 41 816 | 44 608 | 47 531 | 50 569 | 53 787 | 57 132 | 60 629 |
| Consommation d' eau/an (bétail) | 0 | 0 | 0 | 0 | 0 | 0 | 0 | 0 | 0 | 0 | 0 |
| Fonds de réserve initiale | 363 529 | 0 | 0 | 0 | 0 | 0 | 0 | 0 | 0 | 0 | 0 |
| Prix de l' eau (par m3) : pour habitants | 400 | 400 | 400 | 400 | 400 | 400 | 400 | 400 | 400 | 400 | 400 |
| Prix de l' eau (par m3) : pour bétail | 200 | 200 | 200 | 200 | 200 | 200 | 200 | 200 | 200 | 200 | 200 |
| Tarifs de l' eau annuels : pour habitants | 13 268 822 | 13 666 887 | 14 639 969 | 15 659 137 | 16 726 278 | 17 843 354 | 19 012 401 | 20 235 533 | 21 514 940 | 22 852 901 | 24 251 775 |
| Tarifs de l' eau annuels : pour bétail | 0 | 0 | 0 | 0 | 0 | 0 | 0 | 0 | 0 | 0 | 0 |
| Total revenus | 10 615 058 | 10 933 510 | 11 711 976 | 12 527 309 | 13 381 022 | 14 274 663 | 15 209 921 | 16 188 426 | 17 211 952 | 18 282 321 | 19 401 420 |
| < Dépenses > | | | | | | | | | | | |
| Chlore | FCFA | FCFA | FCFA | FCFA | FCFA | FCFA | FCFA | FCFA | FCFA | FCFA | FCFA |
| Carburant générateurs | 1 261 048 | 1 327 455 | 1 421 970 | 1 520 961 | 1 624 612 | 1 733 112 | 1 846 661 | 1 965 463 | 2 089 731 | 2 219 686 | 2 355 558 |
| Frais annuels de maintenance générateurs | 1 064 822 | 1 088 248 | 1 112 190 | 1 136 658 | 1 161 664 | 1 187 221 | 1 213 340 | 1 240 033 | 1 267 314 | 1 295 195 | 1 323 689 |
| Electricité réseau national | FCFA | FCFA | FCFA | FCFA | FCFA | FCFA | FCFA | FCFA | FCFA | FCFA | FCFA |
| Coûts gestion et maintenance | 4 898 182 | 5 005 942 | 5 116 073 | 5 228 626 | 5 343 656 | 5 461 217 | 5 581 363 | 5 704 153 | 5 829 645 | 5 957 897 | 6 088 971 |
| Conducteur (fixe-taux hausse coût de l' eau) | 567 905 | 580 399 | 593 168 | 606 218 | 619 554 | 633 185 | 647 115 | 661 351 | 675 901 | 690 771 | 705 968 |
| Préposé bornes fontaines (10%) | 1 061 506 | 1 093 351 | 1 171 198 | 1 252 731 | 1 338 102 | 1 427 468 | 1 520 992 | 1 618 843 | 1 721 195 | 1 828 232 | 1 940 142 |
| Cardien (fixe-taux hausse coût de la vie) | 567 905 | 580 399 | 593 168 | 606 218 | 619 554 | 633 185 | 647 115 | 661 351 | 675 901 | 690 771 | 705 968 |
| Responsable santé installations sanitaires (fixe-taux hausse coût de la vie) | 354 941 | 362 749 | 370 730 | 378 886 | 387 221 | 395 740 | 404 447 | 413 344 | 422 438 | 431 732 | 441 230 |
| Allocations administrateurs ASUFOR (fixe-taux hausse coût de la vie) | 425 929 | 435 299 | 444 876 | 454 663 | 464 666 | 474 888 | 485 336 | 496 013 | 506 926 | 518 078 | 529 476 |
| Coût de remplacement des équipements (pompes submersibles) 10 ans | 0 | 0 | 0 | 0 | 0 | 0 | 0 | 0 | 0 | 0 | 4 374 448 |
| (générateurs) 7 ans | 0 | 0 | 0 | 0 | 0 | 0 | 0 | 10 276 703 | 0 | 0 | 0 |
| (pompes au sol) 10 ans | 0 | 0 | 0 | 0 | 0 | 0 | 0 | 0 | 0 | 0 | 0 |
| (inverseurs) 7 ans | 0 | 0 | 0 | 0 | 0 | 0 | 0 | 0 | 0 | 0 | 0 |
| Total des dépenses | 10 202 238 | 10 473 843 | 10 823 371 | 11 184 960 | 11 559 090 | 11 946 016 | 12 346 368 | 23 037 255 | 13 189 050 | 13 632 361 | 18 465 448 |
| Solde total | 776 349 | 1 238 016 | 2 124 620 | 3 466 969 | 5 288 961 | 7 617 628 | 10 481 181 | 3 632 352 | 7 655 254 | 12 305 214 | 13 241 186 |

plan de bilan systeme 13

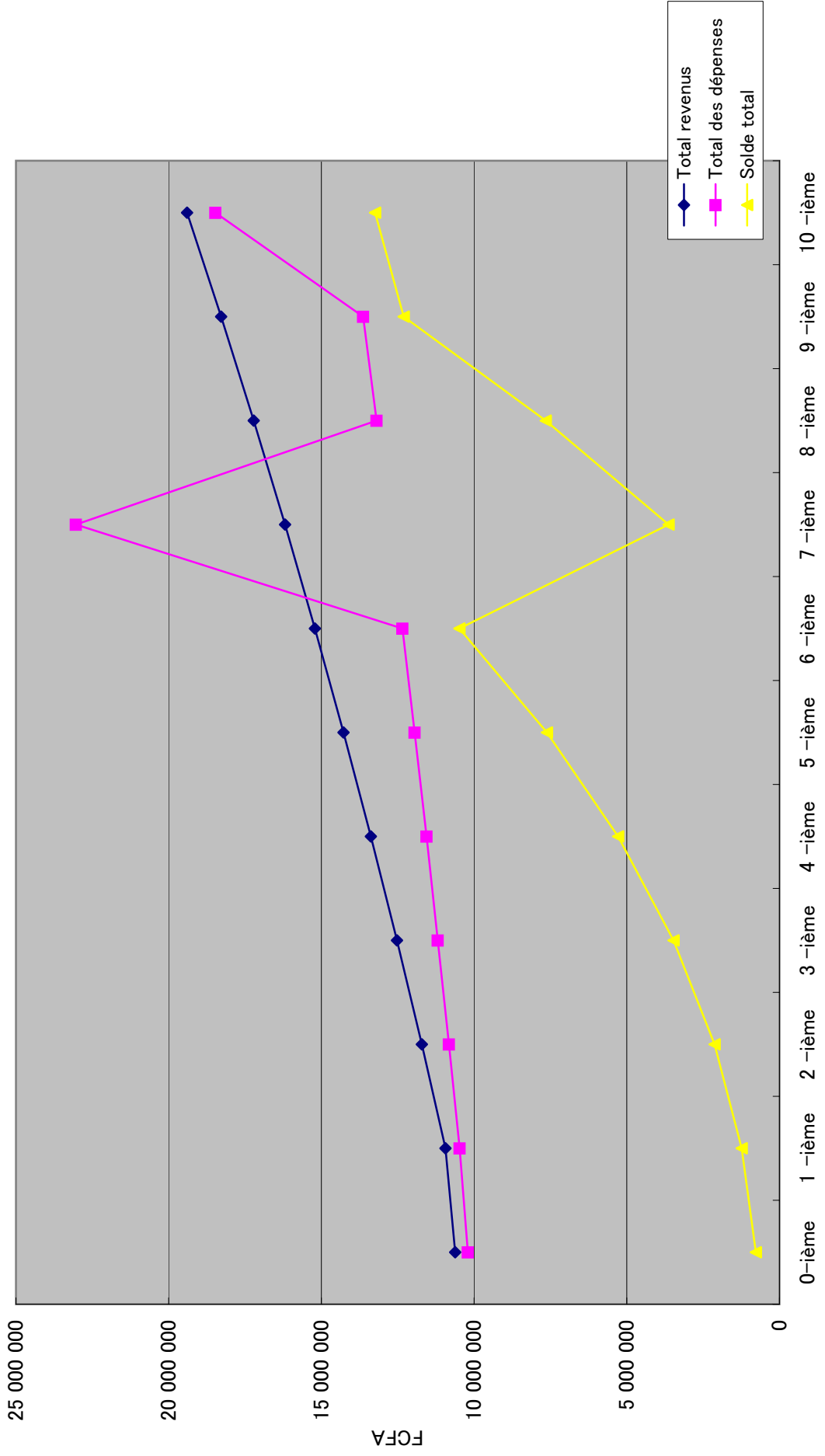

Chapitre 7 Liste des villages

| VILLAGE_PR | pop REPH 2002 | Région | Département | Communauté rurale | Actualité | Date en pays | Billets de fonds d'attente | notes | demandé ajustement Quantité | intervention demande | 1.conception neuf | 2.nouveaux forage | 3.extension/d ensilage sable | 4.transfert opération | 5.équipement neuf | urgence | état de forage | renov. exhaure | source é nergie |
|-------------------------|---------------------|-------------|-------------|-------------------|-----------|-----------------|----------------------------|---------------------|-----------------------------------|------------------------------|----------------------|----------------------|------------------------------------|--------------------------|----------------------|---------|-------------------|-------------------|--------------------|
| Koumpentoum | 7 194 | TAMBACOUNDA | TAMBACOUNDA | KOUMPENTOUM | AEP | 2003 | JAPONI 3.5 | prévue intervention | demandé | densifier | | | | | prévue | marche | demandé | SENELEC | |
| Koussanar Escia | 3 225 | TAMBACOUNDA | TAMBACOUNDA | KOUSSANAR | AEP | 2003 | JAPONI 3.5 | prévue intervention | demandé | densifier, transfert | | | | | prévue | marche | demandé | SENELEC | |
| Merofo (Forage) | 2 959 | TAMBACOUNDA | TAMBACOUNDA | BAMBA NDIAYENE | AEP | 2003 | JAPONI 3.5 | prévue intervention | non | densifier | | | | | prévue | marche | demandé | SENELEC | |
| Maka Village | 765 | TAMBACOUNDA | TAMBACOUNDA | MAKA | AEP | 2006 | JAPONI 3.5 | prévue intervention | demandé | densifier, forage | | | | | prévue | marche | demandé | SENELEC | |
| Missirah | 3 842 | TAMBACOUNDA | TAMBACOUNDA | MISSIRAH | AEP | 2006 | PEPTAC2 | prévue intervention | demandé | densifier | | | | | prévue | marche | demandé | SENELEC | |
| Ndiayene Bamba | 1 947 | TAMBACOUNDA | TAMBACOUNDA | BAMBA NDIAYENE | AEP | 2006 | PEPTAC2 | prévue intervention | non | neuf | | | | | prévue | marche | demandé | SENELEC | |
| Koussanar Soce | 2 204 | TAMBACOUNDA | TAMBACOUNDA | KOUSSANAR | BF | 2003 | JAPONI 3.5 | prévue intervention | demandé | densifier | | | | | prévue | marche | demandé | SENELEC | |
| Fass Gounass | 949 | TAMBACOUNDA | TAMBACOUNDA | KOUMPENTOUM | AEP | 2003 | PEPTAC2 JAPON-en | prévue intervention | demandé | neuf, extension | | | | | urgence | marche | demandé | SENELEC | |
| Misira Koboto | 798 | TAMBACOUNDA | TAMBACOUNDA | BAMBA NDIAYENE | AEP | 2003 | PEPTAC2 JAPON-en | prévue intervention | demandé | neuf, extension | | | | | urgence | marche | demandé | SENELEC | |
| Sinthou Malame | 3 977 | TAMBACOUNDA | TAMBACOUNDA | SINTHOU MALEME | AEP | 2003 | EAU VIVE JAPONI 3.5 | prévue intervention | demandé | densifier, équipement | | | | | prévue | marche | demandé | SENELEC | |
| Ndiayene Diam-Diam | 1 371 | TAMBACOUNDA | TAMBACOUNDA | BAMBA NDIAYENE | AEP | 2003 | JAPONI 3.5 | prévue intervention | demandé | neuf | | | | | prévue | marche | demandé | SENELEC | |
| Dialakoto | 1 080 | TAMBACOUNDA | TAMBACOUNDA | DIALAKOTO | AEP | 2006 | JAPONI 3.5 | prévue intervention | non | densifier | | | | | prévue | marche | demandé | SENELEC | |
| Maka (Station Marabout) | 866 | TAMBACOUNDA | TAMBACOUNDA | MAKA | AEP | 2003 | PEPTAC2 | prévue intervention | demandé | densifier, forage | | | | | prévue | marche | demandé | SENELEC | |
| Kaba | 1 947 | TAMBACOUNDA | TAMBACOUNDA | KAHENE | AEP | 2003 | PEPTAC2 | prévue intervention | demandé | extension | | | | | prévue | marche | demandé | SENELEC | |
| Collabang | 1 065 | TAMBACOUNDA | TAMBACOUNDA | KOUTHABA OULOUF | AEP | 2003 | JICA | prévue intervention | non | densifier | | | | | urgence | marche | demandé | SENELEC | |
| Collabang | 2 991 | TAMBACOUNDA | TAMBACOUNDA | MAKA COULIBANTANG | AEP | 2003 | JICA | prévue intervention | non | densifier | | | | | urgence | marche | demandé | SENELEC | |
| Collabang | 1 271 | TAMBACOUNDA | TAMBACOUNDA | MAKA | AEP | 2003 | JICA | prévue intervention | non | forage | | | | | prévue | marche | demandé | SENELEC | |
| Malene Niani | 1 671 | TAMBACOUNDA | TAMBACOUNDA | MALEME NIANI | AEP | 2003 | JAPONI 3.5 | prévue intervention | non | forage | | | | | prévue | marche | demandé | SENELEC | |
| Koumare | 1 244 | TAMBACOUNDA | TAMBACOUNDA | BAMBA NDIAYENE | AEP | 2003 | JAPONI 3.5 | prévue intervention | non | forage | | | | | prévue | marche | demandé | SENELEC | |
| Fass Ndibelane | 961 | TAMBACOUNDA | TAMBACOUNDA | BAMBA NDIAYENE | AEP | 2003 | JAPONI 3.5 | prévue intervention | demandé | neuf | | | | | prévue | marche | demandé | SENELEC | |
| Galle | 921 | TAMBACOUNDA | TAMBACOUNDA | BAMBA NDIAYENE | AEP | 2007 | FSD SSPV | prévue intervention | demandé | densifier | | | | | urgence | marche | demandé | SENELEC | |
| Kanta | 1 285 | TAMBACOUNDA | TAMBACOUNDA | KAHENE | AEP | 2003 | PEPTAC2 | prévue intervention | non | neuf | | | | | urgence | marche | demandé | SENELEC | |
| Alfa Thierno Bouré | 159 | TAMBACOUNDA | TAMBACOUNDA | DIALAKOTO | AEP | 2003 | PEPTAC2 | prévue intervention | non | équipement, extension | | | | | urgence | marche | demandé | SENELEC | |
| Sao Soucoulat (Pantho) | 697 | TAMBACOUNDA | TAMBACOUNDA | MAKA | AEP | 2003 | PEPTAC2 JAPON-en | prévue intervention | non | extension | | | | | urgence | marche | demandé | SENELEC | |
| Touba Niani | 281 | TAMBACOUNDA | TAMBACOUNDA | KOUMPENTOUM | AEP | 2003 | PEPTAC2 | prévue intervention | non | neuf, extension | | | | | urgence | marche | demandé | SENELEC | |
| Kouhina Gady | 1 260 | TAMBACOUNDA | TAMBACOUNDA | MALEME NIANI | AEP | 2003 | PEPTAC2 | prévue intervention | non | neuf, extension | | | | | urgence | marche | demandé | SENELEC | |
| Kouthaba Oulof | 1 458 | TAMBACOUNDA | TAMBACOUNDA | KOUTHABA OULOUF | AEP | 2003 | PEPTAC2 | prévue intervention | demandé | neuf | | | | | urgence | marche | demandé | SENELEC | |
| TOUBA SINE | 674 | TAMBACOUNDA | TAMBACOUNDA | BAMBA NDIAYENE | AEP | 2003 | PEPTAC2 | prévue intervention | demandé | neuf | | | | | urgence | marche | demandé | SENELEC | |
| Diamaguene Sini | 700 | TAMBACOUNDA | TAMBACOUNDA | KAHENE | AEP | 2003 | FSD SSPV | prévue intervention | non | forage, extension, densifier | | | | | urgence | marche | demandé | SENELEC | |
| Maletaba | 1 285 | TAMBACOUNDA | TAMBACOUNDA | KOUTHABA OULOUF | AEP | 2003 | FSD SSPV | prévue intervention | non | extension | | | | | urgence | marche | demandé | SENELEC | |
| Sare Thiody | 276 | TAMBACOUNDA | TAMBACOUNDA | MISSIRAH | AEP | 2003 | PEPTAC2 | prévue intervention | non | forage, neuf | | | | | urgence | marche | demandé | SENELEC | |
| Ndambour | 151 | TAMBACOUNDA | TAMBACOUNDA | NDOGA BABAKAR | AEP | 2003 | PEPTAC2 | prévue intervention | non | densifier | | | | | urgence | marche | demandé | SENELEC | |
| Hamalalye Seyni | 600 | TAMBACOUNDA | TAMBACOUNDA | BAMBA NDIAYENE | AEP | 2003 | PEPTAC2 | prévue intervention | non | forage, neuf | | | | | urgence | marche | demandé | SENELEC | |
| Kahene | 134 | TAMBACOUNDA | TAMBACOUNDA | MISSIRAH | BF | 2003 | PEPTAC2 | prévue intervention | non | densifier | | | | | urgence | marche | demandé | SENELEC | |
| Madina Diakha Ouli | 269 | TAMBACOUNDA | TAMBACOUNDA | NDOGA BABAKAR | AEP | 2003 | EAU VIVE | prévue intervention | demandé | neuf | | | | | urgence | marche | demandé | SENELEC | |
| Dagla Sine | 1 129 | TAMBACOUNDA | TAMBACOUNDA | BAMBA NDIAYENE | AEP | 2003 | SD, PEPTAC2, JAPON-en | prévue intervention | non | extension | | | | | urgence | marche | demandé | SENELEC | |
| Samba Diary Peulh | 271 | TAMBACOUNDA | TAMBACOUNDA | MALEME NIANI | AEP | 2000 | JAPONI 3.5 | prévue intervention | non | forage | | | | | urgence | marche | demandé | SENELEC | |
| Syl Peulh | 228 | TAMBACOUNDA | TAMBACOUNDA | KOUTHABA OULOUF | BF | 2003 | JAPONI 3.5 | prévue intervention | non | extension | | | | | urgence | marche | demandé | SENELEC | |
| Darou Ndiayene | 343 | TAMBACOUNDA | TAMBACOUNDA | KOUTHABA OULOUF | AEP | 2006 | JAPONI 3.5 | prévue intervention | non | extension, densifier | | | | | urgence | marche | demandé | SENELEC | |
| Djender | 553 | TAMBACOUNDA | TAMBACOUNDA | MAKA | AEP | 2006 | JAPONI 3.5 | prévue intervention | non | neuf | | | | | urgence | marche | demandé | SENELEC | |
| Syl Sergine Malick | 1 325 | TAMBACOUNDA | TAMBACOUNDA | KOUTHABA OULOUF | AEP | 2006 | JAPONI 3.5 | prévue intervention | non | neuf | | | | | urgence | marche | demandé | SENELEC | |
| Bourane | 282 | TAMBACOUNDA | TAMBACOUNDA | KOUTHABA OULOUF | AEP | 2006 | PEPTAC2 | prévue intervention | non | équipement | | | | | urgence | marche | demandé | SENELEC | |
| Massemba | 1 160 | TAMBACOUNDA | TAMBACOUNDA | BAMBA NDIAYENE | PM | 2006 | PEPTAC2 | prévue intervention | non | neuf | | | | | urgence | marche | demandé | SENELEC | |
| Netteboubou | 1 249 | TAMBACOUNDA | TAMBACOUNDA | NETTEBOULOU | AEP | 2006 | EAU VIVE | prévue intervention | non | neuf | | | | | urgence | marche | demandé | SENELEC | |
| Ndougoussine | 808 | TAMBACOUNDA | TAMBACOUNDA | MALEME NIANI | AEP | 2006 | JAPONI 3.5 | prévue intervention | non | neuf | | | | | urgence | marche | demandé | SENELEC | |
| Slakourou Mandingue | 1 001 | TAMBACOUNDA | TAMBACOUNDA | MAKA | AEP | 2006 | JAPONI 3.5 | prévue intervention | non | neuf | | | | | urgence | marche | demandé | SENELEC | |
| Boumbou | 929 | TAMBACOUNDA | TAMBACOUNDA | MAKA | PM | 2006 | PEPTAC2 JAPON-en | prévue intervention | non | extension, densifier | | | | | urgence | marche | demandé | SENELEC | |
| Fayracounda | 594 | TAMBACOUNDA | TAMBACOUNDA | MAKA | AEP | 2006 | JAPONI 3.5 | prévue intervention | demandé | neuf | | | | | urgence | marche | demandé | SENELEC | |
| Santégne II | 751 | TAMBACOUNDA | TAMBACOUNDA | MISSIRAH | PM | 2006 | JAPONI 3.5 | prévue intervention | non | neuf | | | | | urgence | marche | demandé | SENELEC | |
| Anoumane | 693 | TAMBACOUNDA | TAMBACOUNDA | BAMBA NDIAYENE | AEP | 2007 | JAPONI 3.5 | prévue intervention | non | neuf | | | | | urgence | marche | demandé | SENELEC | |
| Darou Salam I Sine | 962 | TAMBACOUNDA | TAMBACOUNDA | KOUMPENTOUM | AEP | 2006 | JAPONI 3.5 | prévue intervention | non | équipement | | | | | urgence | marche | demandé | SENELEC | |
| Kour II | 1 565 | TAMBACOUNDA | TAMBACOUNDA | MISSIRAH | AEP | 2006 | JAPONI 3.5 | prévue intervention | non | neuf | | | | | urgence | marche | demandé | SENELEC | |
| Cisseounda (Kounth) | 861 | TAMBACOUNDA | TAMBACOUNDA | KAHENE | AEP | 2006 | JAPONI 3.5 | prévue intervention | non | neuf | | | | | urgence | marche | demandé | SENELEC | |
| Ndame | 359 | TAMBACOUNDA | TAMBACOUNDA | KOUMPENTOUM | AEP | 2008 | JAPONI 3.5 | prévue intervention | non | forage | | | | | urgence | marche | demandé | SENELEC | |
| DAROU NDIAYENE | 886 | TAMBACOUNDA | TAMBACOUNDA | BAMBA NDIAYENE | AEP | 2008 | JAPONI 3.5 | prévue intervention | non | forage | | | | | urgence | marche | demandé | SENELEC | |
| Veligara Bidantoko | 890 | TAMBACOUNDA | TAMBACOUNDA | MISSIRAH | AEP | 2008 | JAPONI 3.5 | prévue intervention | non | forage | | | | | urgence | marche | demandé | SENELEC | |
| Kaoussara Village (4) | 389 | TAMBACOUNDA | TAMBACOUNDA | KAHENE | AEP | 2006 | JAPONI 3.5 | prévue intervention | demandé | neuf | | | | | urgence | marche | demandé | SENELEC | |
| Darou Mana | 428 | TAMBACOUNDA | TAMBACOUNDA | KOUTHABA OULOUF | AEP | 2006 | JAPONI 3.5 | prévue intervention | non | neuf | | | | | urgence | marche | demandé | SENELEC | |
| Darou Mana | 428 | TAMBACOUNDA | TAMBACOUNDA | KAHENE | AEP | 2006 | JAPONI 3.5 | prévue intervention | demandé | neuf | | | | | urgence | marche | demandé | SENELEC | |
| Darou Mana | 428 | TAMBACOUNDA | TAMBACOUNDA | KOUTHABA OULOUF | AEP | 2006 | JAPONI 3.5 | prévue intervention | non | neuf | | | | | urgence | marche | demandé | SENELEC | |
| Darou Mana | 428 | TAMBACOUNDA | TAMBACOUNDA | KAHENE | AEP | 2006 | JAPONI 3.5 | prévue intervention | demandé | neuf | | | | | urgence | marche | demandé | SENELEC | |
| Darou Mana | 428 | TAMBACOUNDA | TAMBACOUNDA | KAHENE | AEP | 2006 | JAPONI 3.5 | prévue intervention | non | neuf | | | | | urgence | marche | demandé | SENELEC | |
| Darou Mana | 428 | TAMBACOUNDA | TAMBACOUNDA | KAHENE | AEP | 2006 | JAPONI 3.5 | prévue intervention | demandé | neuf | | | | | urgence | marche | demandé | SENELEC | |
| Darou Mana | 428 | TAMBACOUNDA | TAMBACOUNDA | KAHENE | AEP | 2006 | JAPONI 3.5 | prévue intervention | non | neuf | | | | | urgence | marche | demandé | SENELEC | |
| Darou Mana | 428 | TAMBACOUNDA | TAMBACOUNDA | KAHENE | AEP | 2006 | JAPONI 3.5 | prévue intervention | demandé | neuf | | | | | urgence | marche | demandé | SENELEC | |
| Darou Mana | 428 | TAMBACOUNDA | TAMBACOUNDA | KAHENE | AEP | 2006 | JAPONI 3.5 | prévue intervention | non | neuf | | | | | urgence | marche | demandé | SENELEC | |
| Darou Mana | 428 | TAMBACOUNDA | TAMBACOUNDA | KAHENE | AEP | 2006 | JAPONI 3.5 | prévue intervention | demandé | neuf | | | | | urgence | marche | demandé | SENELEC | |
| Darou Mana | 428 | TAMBACOUNDA | TAMBACOUNDA | KAHENE | AEP | 2006 | JAPONI 3.5 | prévue intervention | non | neuf | | | | | urgence | marche | demandé | SENELEC | |
| Darou Mana | 428 | TAMBACOUNDA | TAMBACOUNDA | KAHENE | AEP | 2006 | JAPONI 3.5 | prévue intervention | demandé | neuf | | | | | urgence | marche | demandé | SENELEC | |
| Darou Mana | 428 | TAMBACOUNDA | TAMBACOUNDA | KAHENE | AEP | 2006 | JAPONI 3.5 | prévue intervention | non | neuf | | | | | urgence | marche | demandé | SENELEC | |
| Darou Mana | 428 | TAMBACOUNDA | TAMBACOUNDA | KAHENE | AEP | 2006 | JAPONI 3.5 | prévue intervention | demandé | neuf | | | | | urgence | marche | demandé | SENELEC | |
| Darou Mana | 428 | TAMBACOUNDA | TAMBACOUNDA | KAHENE | AEP | 2006 | JAPONI 3.5 | prévue intervention | non | neuf | | | | | urgence | marche | demandé | SENELEC | |
| Darou Mana | 428 | TAMBACOUNDA | TAMBACOUNDA | KAHENE | AEP | 2006 | JAPONI 3.5 | prévue intervention | demandé | neuf | | | | | urgence | marche | demandé | SENELEC | |
| Darou Mana | 428 | TAMBACOUNDA | TAMBACOUNDA | KAHENE | AEP | 2006 | JAPONI 3.5 | prévue intervention | non | neuf | | | | | urgence | marche | demandé | SENELEC | |
| Darou Mana | 428 | TAMBACOUNDA | TAMBACOUNDA | KAHENE | AEP | 2006 | JAPONI 3.5 | prévue intervention | demandé | neuf | | | | | urgence | marche | demandé | SENELEC | |
| Darou Mana | 428 | TAMBACOUNDA | TAMBACOUNDA | KAHENE | AEP | 2006 | JAPONI 3.5 | prévue intervention | non | neuf | | | | | urgence | marche | demandé | SENELEC | |
| Darou Mana | 428 | TAMBACOUNDA | TAMBACOUNDA | KAHENE | AEP | 2006 | JAPONI 3.5 | prévue intervention | demandé | neuf | | | | | urgence | marche | demandé | SENELEC | |
| Darou Mana | 428 | TAMBACOUNDA | TAMBACOUNDA | KAHENE | AEP | 2006 | JAPONI 3.5 | prévue intervention | non | neuf | | | | | urgence | marche | demandé | SENELEC | |
| Darou Mana | 428 | TAMBACOUNDA | TAMBACOUNDA | KAHENE | AEP | 2006 | JAPONI 3.5 | prévue intervention | demandé | neuf | | | | | urgence | marche | demandé | SENELEC | |
| Darou Mana | 428 | TAMBACOUNDA | TAMBACOUNDA | KAHENE | AEP | 2006 | JAPONI 3.5 | prévue intervention | non | neuf | | | | | urgence | marche | demandé | SENELEC | |
| Darou Mana | 428 | TAMBACOUNDA | TAMBACOUNDA | KAHENE | AEP | 2006 | JAPONI 3.5 | prévue intervention | demandé | neuf | | | | | urgence | marche | demandé | SENELEC | |
| Darou Mana | 428 | TAMBACOUNDA | TAMBACOUNDA | KAHENE | AEP | 2006 | JAPONI 3.5 | prévue intervention | non | neuf | | | | | urgence | marche | demandé | SENELEC | |
| Darou Mana | 428 | TAMBACOUNDA | TAMBACOUNDA | KAHENE | AEP | 2006 | JAPONI 3.5 | prévue intervention | demandé | neuf | | | | | urgence | marche | demandé | SENELEC | |
| Darou Mana | 428 | TAMBACOUNDA | TAMBACOUNDA | KAHENE | AEP | 2006 | JAPONI 3.5 | prévue intervention | non | neuf | | | | | urgence | marche | demandé | SENELEC | |
| Darou Mana | 428 | TAMBACOUNDA | TAMBACOUNDA | KAHENE | AEP | 2006 | JAPONI 3.5 | prévue intervention | demandé | neuf | | | | | urgence | marche | demandé | SENELEC | |
| Darou Mana | 428 | TAMBACOUNDA | | | | | | | | | | | | | | | | | |

| VILLAGE_PR | pop RCPH 2012 | Région | Département | Communauté rurale | Actualité | Date en pne | Bilés des fonds d'entretien | notes | demandé ajustement Quantité | intervention demande | 1.conception neuf | 2.nouveaux forage | 3.extension/d ensiler r6 sasu | 4.transfert opération | 5.équipement neuf | urgence | état de forage | renov. exhaure | source é nergie | |
|-----------------------------|---------------------|-------------|-----------------|-------------------|-----------|----------------|-----------------------------|---------------------|-----------------------------------|----------------------|----------------------|----------------------|-------------------------------------|--------------------------|----------------------|---------|-------------------|-------------------|--------------------|--|
| Bira (Taba) | 944 | TAMBACOUNDA | MISSIRAH | | PMI | | | | | | | | | | | | | | | |
| Biantintini | 801 | TAMBACOUNDA | NETTEBOULOU | | | | | | | | | | | | | | | | | |
| Diamevely | 323 | TAMBACOUNDA | MALEME NIANI | | AEP | arrêté | | ? | non | neuf | 1 | | | | urgence | arrêté | demandé | moteur | non | |
| Darou Sotam I | 728 | TAMBACOUNDA | KOUTHABA OULOUF | | AEP | marché | PEPTAC2 | | non | non | | | | | non | marché | non | moteur | non | |
| Boudou Boudou | 209 | TAMBACOUNDA | SINTHOU MALEME | | AEP | 2006 | | sous sol | demandé | neuf | 1 | | | | urgence | non | demandé | solare | non | |
| Loumy Traux | 366 | TAMBACOUNDA | KOUTHABA OULOUF | | AEP | 2003 | | venue sable | demandé | forage, neuf | 1 | 1 | | | urgence | arrêté | demandé | solare | non | |
| Same Oumarly | 215 | TAMBACOUNDA | MISSIRAH | | AEP | marché | | | demandé | neuf | 1 | | | | prévue | marché | demandé | solare | non | |
| Felane Sine | 0 | TAMBACOUNDA | KAHENE | | AEP | arrêté | BAD | | demandé | conception, neuf | 1 | | | | prévue | marché | demandé | moteur | non | |
| Sourouyel | 550 | TAMBACOUNDA | NETTEBOULOU | | PMI | | | | | | | | | | | | | | | |
| Kissang | 570 | TAMBACOUNDA | BAMBA NDIAYENE | | AEP | 2006 | | débit faible | non | forage, équipement | 1 | | | | urgence | arrêté | demandé | moteur | non | |
| Felane Sine | 546 | TAMBACOUNDA | KAHENE | | PMI | | BAD | | | | | | | | | | | | | |
| Teaféte | 530 | TAMBACOUNDA | BAMBA NDIAYENE | | PMI | | | | | | | | | | | | | | | |
| Kaňao Tabane (Sare Fa) | 514 | TAMBACOUNDA | KAHENE | | PMI | | | | | | | | | | | | | | | |
| Goulombou | 622 | TAMBACOUNDA | MISSIRAH | | AEP | marché | Aquastuse | renouvelé en 2009 | non | non | | | | | non | marché | non | moteur | non | |
| Velingara Koto | 684 | TAMBACOUNDA | MALEME NIANI | | PMI | | | | | | | | | | | | | | | |
| Medina Karame | 284 | TAMBACOUNDA | KAHENE | | PMI | | | | | | | | | | | | | | | |
| Ehina | 698 | TAMBACOUNDA | BAMBA NDIAYENE | | PMI | | | | | | | | | | | | | | | |
| Madina Diakha | 311 | TAMBACOUNDA | MISSIRAH | | PMI | | | | | | | | | | | | | | | |
| Sandougou Mana | 508 | TAMBACOUNDA | MAKA | | BF | | JAPON13.5 | | | | | | | | prévue | | | | | |
| Bobou | 639 | TAMBACOUNDA | SINTHOU MALEME | | PMI | | | | | | | | | | | | | | | |
| Bad Nierko | 530 | TAMBACOUNDA | DIALAKOTO | | PMI | | | | | | | | | | | | | | | |
| Ndoga Babacar | 902 | TAMBACOUNDA | NDOGA BARAKAR | | AEP | marché | EAU VIVE | | non | non | | | | | non | marché | non | moteur | non | |
| Sare Diengou | 443 | TAMBACOUNDA | MAKA | | PMI | | | | | | | | | | | | | | | |
| Fase Ndiayene | 497 | TAMBACOUNDA | BAMBA NDIAYENE | | PMI | | | | | | | | | | | | | | | |
| Darou Ndirin | 585 | TAMBACOUNDA | KOUTHABA OULOUF | | PMI | | | | | | | | | | | | | | | |
| Bantancy Talikoy | 178 | TAMBACOUNDA | DIALAKOTO | | PMI | | | | | | | | | | | | | | | |
| Bantantoutou | 360 | TAMBACOUNDA | DIALAKOTO | | PMI | | | | | | | | | | | | | | | |
| Dar Sotam | 594 | TAMBACOUNDA | NETTEBOULOU | | PMI | | | | | | | | | | | | | | | |
| Touba Teres Nauves | 530 | TAMBACOUNDA | KAHENE | | PMI | | | forage | | | | | | | | | | | | |
| Djida Mourde Koukou | 555 | TAMBACOUNDA | KAHENE | | PMI | | | | | | | | | | | | | | | |
| Djinkore Psulih | 636 | TAMBACOUNDA | NETTEBOULOU | | PMI | | | | | | | | | | | | | | | |
| Beki Sada | 681 | TAMBACOUNDA | KOUTHABA OULOUF | | PMI | | | | | | | | | | | | | | | |
| Sinthou Fode | 227 | TAMBACOUNDA | MALEME NIANI | | PMI | | | | | | | | | | | | | | | |
| Travouane Nian (Village 15) | 543 | TAMBACOUNDA | KAHENE | | PMI | | | | | | | | | | | | | | | |
| Diangoulor | 562 | TAMBACOUNDA | MAKA | | PMI | | | | | | | | | | | | | | | |
| Touba | 492 | TAMBACOUNDA | MISSIRAH | | PMI | | | | | | | | | | | | | | | |
| Belly Wamedeka | 529 | TAMBACOUNDA | DIALAKOTO | | AEP | 2001 | | pompe grille | non | équipement | | | | | urgence | marché | demandé | moteur | non | |
| Sinthou Dlouquel | 44 | TAMBACOUNDA | KOUTHABA OULOUF | | PMI | | | | | | | | | | | | | | | |
| Darou Ndiriane | 493 | TAMBACOUNDA | KOUMPTOUM | | AEP | marché | JAPON13.5 | prevue intervention | non | non | | | | | prévue | marché | demandé | moteur | non | |
| Misirah Tabaland(Bou) | 609 | TAMBACOUNDA | MISSIRAH | | PMI | | | | | | | | | | | | | | | |
| Sinthou Hamedy Seno Lofe | 523 | TAMBACOUNDA | MALEME NIANI | | PMI | | | | | | | | | | | | | | | |
| Medina Niana I | 573 | TAMBACOUNDA | SINTHOU MALEME | | PMI | | | | | | | | | | | | | | | |
| Palanche Hamadi | 503 | TAMBACOUNDA | KOUTHABA OULOUF | | PMI | | | | | | | | | | | | | | | |
| Panal | 521 | TAMBACOUNDA | KOUTHABA OULOUF | | PMI | | | | | | | | | | | | | | | |
| Slame | 526 | TAMBACOUNDA | KAHENE | | PMI | | | | | | | | | | | | | | | |
| Nindy(Tobere) | 269 | TAMBACOUNDA | KOUTHABA OULOUF | | PMI | | | | | | | | | | | | | | | |
| Paloulane Oulof | 680 | TAMBACOUNDA | MALEME NIANI | | PMI | | | | | | | | | | | | | | | |
| Diatme I | 686 | TAMBACOUNDA | KOUTHABA OULOUF | | PMI | | | | | | | | | | | | | | | |
| Syl Thinkene | 227 | TAMBACOUNDA | KOUTHABA OULOUF | | PMI | | | | ? | ? | | | | | | | | | | |
| Ndoumane Mbaye | 304 | TAMBACOUNDA | KOUMPTOUM | | PMI | | | | | | | | | | | | | | | |
| Fass Thinkene | 431 | TAMBACOUNDA | KOUTHABA OULOUF | | PMI | | | | | | | | | | | | | | | |
| Kancama | 673 | TAMBACOUNDA | KAHENE | | PMI | | | | | | | | | | | | | | | |
| Ndberne (Mb | 308 | TAMBACOUNDA | KAHENE | | PMI | | | | | | | | | | | | | | | |
| Touba Bete(Vi | 574 | TAMBACOUNDA | KAHENE | | PMI | | | | | | | | | | | | | | | |
| Barsafo | 445 | TAMBACOUNDA | KAHENE | | AEP | 2006 | | débit faible | non | forage, équipement | 1 | | | | urgence | arrêté | demandé | moteur | non | |
| Nisoule Taroou | 600 | TAMBACOUNDA | MISSIRAH | | PMI | | | | | | | | | | | | | | | |
| Ndiyene (Nda | 418 | TAMBACOUNDA | KAHENE | | AEP | | | | | | | | | | | | | | | |
| Misirah Thiarène (Gai) | 659 | TAMBACOUNDA | KAHENE | | AEP | | | | | | | | | | | | | | | |
| Souhite | 248 | TAMBACOUNDA | KOUTHABA OULOUF | | PMI | | | | | | | | | | | | | | | |
| Pakeba | 360 | TAMBACOUNDA | MAKA | | PMI | | | | | | | | | | | | | | | |
| Sare Sikouma II | 619 | TAMBACOUNDA | MALEME NIANI | | PMI | | | | | | | | | | | | | | | |
| Medina Besi | 402 | TAMBACOUNDA | BAMBA NDIAYENE | | PMI | | | | | | | | | | | | | | | |
| MAKADING | 993 | TAMBACOUNDA | MAKA | | PMI | | | | | | | | | | | | | | | |
| Saby Moutessy | 478 | TAMBACOUNDA | MISSIRAH | | PMI | | | | | | | | | | | | | | | |
| Drekoul Thickene | 546 | TAMBACOUNDA | KOUMPTOUM | | PMI | | | | | | | | | | | | | | | |

| VILLAGE_PR | pop RCPH 2012 | Région | Département | Communaute rurale | Actualité | Date en pane | Billets des fonds d'emprunte | notes | démarché saisiment Quantité | intervention demande | 1.conception neuf | 2.nouveaux forage | 3.extension/d ensiler r/s sable | 4.transfert opération | 5.équipement neuf | urgence | état de forage | renov. exhaure | source é nergie |
|------------------------------|---------------------|-------------|-------------|-------------------|-----------|-----------------|------------------------------|----------------|-----------------------------------|----------------------|----------------------|----------------------|---------------------------------------|--------------------------|----------------------|---------|-------------------|-------------------|--------------------|
| Boup | 308 | TAMBACOUNDA | TAMBACOUNDA | KAHENE | | | | | | | | | | | | | | | |
| Boudouck | 391 | TAMBACOUNDA | TAMBACOUNDA | MALEME NIKANI | | | | | | | | | | | | | | | |
| Sare Faring (Farounda) | 560 | TAMBACOUNDA | TAMBACOUNDA | SINTHOI MALEME | AEP | 2003 | | | | | | | | | | | | | |
| Misirah Sarahole | 324 | TAMBACOUNDA | TAMBACOUNDA | NETTEBOULOU | PM | | | venus sable | non | forage | | 1 | | | urgence | arrêté | demandé | moteur | non |
| Tabadin Diakho | 701 | TAMBACOUNDA | TAMBACOUNDA | MISSIRAH | | | | | | | | | | | | | | | |
| Boyngheul Dady | 244 | TAMBACOUNDA | TAMBACOUNDA | KOUTHABA OULOLOF | PM | | | | | | | | | | | | | | |
| Darou Salam Payer | 393 | TAMBACOUNDA | TAMBACOUNDA | KOUTHABA OULOLOF | | | | | | | | | | | | | | | |
| Medina Yero | 170 | TAMBACOUNDA | TAMBACOUNDA | MISSIRAH | | | | | | | | | | | | | | | |
| Thakrhithé Guinte Thakrhithé | 225 | TAMBACOUNDA | TAMBACOUNDA | KOUTHABA OULOLOF | PM | | | | | | | | | | | | | | |
| Sare Ely | 409 | TAMBACOUNDA | TAMBACOUNDA | MAKA | | | | | | | | | | | | | | | |
| Dalaba (Senon) | 100 | TAMBACOUNDA | TAMBACOUNDA | DIALAKOTO | | | | | | | | | | | | | | | |
| Dougeul Bouly | 160 | TAMBACOUNDA | TAMBACOUNDA | KOUTHABA OULOLOF | PM | | | | | | | | | | | | | | |
| Kenelbi (Sare El Hédji) | 440 | TAMBACOUNDA | TAMBACOUNDA | NETTEBOULOU | PM | | | | | | | | | | | | | | |
| Ndoga Beuleup | 169 | TAMBACOUNDA | TAMBACOUNDA | NDOGA BABAKAR | | | | | | | | | | | | | | | |
| Sinthou Boulmanga | 477 | TAMBACOUNDA | TAMBACOUNDA | MALEME NIKANI | | | | | | | | | | | | | | | |
| Sare Bouly | 521 | TAMBACOUNDA | TAMBACOUNDA | KOUTHABA OULOLOF | | | | | | | | | | | | | | | |
| Sinthou Thak | 592 | TAMBACOUNDA | TAMBACOUNDA | KOUTHABA OULOLOF | | | | | | | | | | | | | | | |
| Keur Ndongo | 384 | TAMBACOUNDA | TAMBACOUNDA | KOUTHABA OULOLOF | PM | | | | | | | | | | | | | | |
| Mbaro | 265 | TAMBACOUNDA | TAMBACOUNDA | KAHENE | | | | | | | | | | | | | | | |
| Sare Saboum | 392 | TAMBACOUNDA | TAMBACOUNDA | NETTEBOULOU | PM | | | | | | | | | | | | | | |
| Ndoga Sambal (Ndogab) | 389 | TAMBACOUNDA | TAMBACOUNDA | NDOGA BABAKAR | | | | | | | | | | | | | | | |
| Damanian | 119 | TAMBACOUNDA | TAMBACOUNDA | DIALAKOTO | | | | | | | | | | | | | | | |
| Souareounda | 530 | TAMBACOUNDA | TAMBACOUNDA | NDOGA BABAKAR | | | | | | | | | | | | | | | |
| Kahao Moussa Sy | 245 | TAMBACOUNDA | TAMBACOUNDA | KAHENE | | | | | | | | | | | | | | | |
| Kalala | 299 | TAMBACOUNDA | TAMBACOUNDA | KAHENE | | | | | | | | | | | | | | | |
| Same 'Yabai' (Village 12) | 111 | TAMBACOUNDA | TAMBACOUNDA | KAHENE | | | | | | | | | | | | | | | |
| Madely | 130 | TAMBACOUNDA | TAMBACOUNDA | MISSIRAH | | | | | | | | | | | | | | | |
| Seworo | 374 | TAMBACOUNDA | TAMBACOUNDA | NDOGA BABAKAR | | | | | | | | | | | | | | | |
| Gouby Galal | 191 | TAMBACOUNDA | TAMBACOUNDA | BAMBA NDAYENE | BF | | JAPONI 3.5 | de DIAMDIAM | | | | | | | prévue | | | | non |
| Touba Kaessara (Village) | 438 | TAMBACOUNDA | TAMBACOUNDA | KAHENE | | | | | | | | | | | | | | | |
| Bouninga Manding | 3 | TAMBACOUNDA | TAMBACOUNDA | MALEME NIKANI | | | | | | | | | | | | | | | |
| Mangu Koukassa | 287 | TAMBACOUNDA | TAMBACOUNDA | MAKA | | | | | | | | | | | | | | | |
| Baly | 396 | TAMBACOUNDA | TAMBACOUNDA | KAHENE | | | | | | | | | | | | | | | |
| Ngueyene (Berkevel) | 311 | TAMBACOUNDA | TAMBACOUNDA | KOUMPENTOUM | PM | | | | | | | | | | | | | | |
| Guingmeof (Medina Ba) | 353 | TAMBACOUNDA | TAMBACOUNDA | MISSIRAH | | | | | | | | | | | | | | | |
| Misirah Toungoude | 530 | TAMBACOUNDA | TAMBACOUNDA | MISSIRAH | | | | | | | | | | | | | | | |
| Fodeounda Ansou | 307 | TAMBACOUNDA | TAMBACOUNDA | NETTEBOULOU | PM | | | | | | | | | | | | | | |
| Koulare | 343 | TAMBACOUNDA | TAMBACOUNDA | NETTEBOULOU | | | | | | | | | | | | | | | |
| Nicoule Miyagou | 452 | TAMBACOUNDA | TAMBACOUNDA | MISSIRAH | BF | | JAPONI 3.5 | VERTICALE | | | | | | | prévue | | | | |
| Souounda Adéf | 434 | TAMBACOUNDA | TAMBACOUNDA | MISSIRAH | | | | | | | | | | | | | | | |
| SARE COLY PEULH | 296 | TAMBACOUNDA | TAMBACOUNDA | MAKA | | | | | | | | | | | | | | | |
| Sinthou Kobolo (Yare) | 450 | TAMBACOUNDA | TAMBACOUNDA | MALEME NIKANI | | | | | | | | | | | | | | | |
| Sam Nqueyene | 288 | TAMBACOUNDA | TAMBACOUNDA | BAMBA NDAYENE | AEP | marche | | | non | non | | | | | non | marche | demandé | moteur | non |
| Bantanguel Peulh | 343 | TAMBACOUNDA | TAMBACOUNDA | KOUTHABA OULOLOF | PM | | | | | | | | | | | | | | |
| Kouthaba Peulh | 335 | TAMBACOUNDA | TAMBACOUNDA | KOUTHABA OULOLOF | BF | | | | non | ? | | | | | | | | | |
| Mbane Kalidou | 38 | TAMBACOUNDA | TAMBACOUNDA | MAKA | | | | | | | | | | | | | | | |
| Velingara Diam-Diam | 243 | TAMBACOUNDA | TAMBACOUNDA | BAMBA NDAYENE | BF | | JAPONI 3.5 | de DIAMDIAM | | | | | | | prévue | | | | |
| Sare Bouré | 289 | TAMBACOUNDA | TAMBACOUNDA | NETTEBOULOU | | | | | | | | | | | | | | | |
| Pass Kab | 519 | TAMBACOUNDA | TAMBACOUNDA | MALEME NIKANI | | | | | | | | | | | | | | | |
| Sare Bemoul S | 693 | TAMBACOUNDA | TAMBACOUNDA | MALEME NIKANI | | | | | | | | | | | | | | | |
| Sinthou Goly | 386 | TAMBACOUNDA | TAMBACOUNDA | KOUTHABA OULOLOF | | | | | | | | | | | | | | | |
| Touba Narem | 267 | TAMBACOUNDA | TAMBACOUNDA | KOUTHABA OULOLOF | | | | | | | | | | | | | | | |
| Kahao Aboulouye, Thiam | 136 | TAMBACOUNDA | TAMBACOUNDA | KAHENE | | | | | | | | | | | | | | | |
| Safou I | 425 | TAMBACOUNDA | TAMBACOUNDA | MISSIRAH | | | | | | | | | | | | | | | |
| Demboube | 131 | TAMBACOUNDA | TAMBACOUNDA | MAKA | | | | | | | | | | | | | | | |
| Sine Ouli | 264 | TAMBACOUNDA | TAMBACOUNDA | NDOGA BABAKAR | | | | | | | | | | | | | | | |
| Sao Soukoulita | 387 | TAMBACOUNDA | TAMBACOUNDA | MAKA | | | | | | | | | | | | | | | |
| Medina Thiaine | 266 | TAMBACOUNDA | TAMBACOUNDA | BAMBA NDAYENE | PM | | | | | | | | | | | | | | |
| Sanebary Bakary | 345 | TAMBACOUNDA | TAMBACOUNDA | MAKA | | | | | | | | | | | | | | | |
| Sare Hamsy Lofe | 461 | TAMBACOUNDA | TAMBACOUNDA | MALEME NIKANI | | | | | | | | | | | | | | | |
| Kalrom (Kobo | 465 | TAMBACOUNDA | TAMBACOUNDA | KOUSSANAR | AEP | 2000 | JAPON-eh | | non | équipement | | | | | prévue | marche | demandé | solabe | non |
| Darou Miname | 431 | TAMBACOUNDA | TAMBACOUNDA | KOUTHABA OULOLOF | PM | | | | | | | | | | | | | | |
| Kouridao Ngua | 151 | TAMBACOUNDA | TAMBACOUNDA | BAMBA NDAYENE | PM | | | | | | | | | | | | | | |
| Maka Cisse | 273 | TAMBACOUNDA | TAMBACOUNDA | MAKA | | | | | | | | | | | | | | | |
| Medina Ndobeni(Kp Ba) | 276 | TAMBACOUNDA | TAMBACOUNDA | KOUMPENTOUM | BF | | JAPONI 3.5 | de Koumpentoum | | | | | | | | prévue | | | |

| VILLAGE_PR | pop RCPH 2012 | Région | Département | Communaute rurale | Actualité | Date en pane | Billets des fonds d'emprunte | notes | demandé sagement Quantité | intervention demande | 1.conception neuf | 2.nouveaux forage | 3.extension/d ensieur n° sasu | 4.transfert opération | 5.équipement neuf | urgence | état de forage | renov. exhaure | source é nergie | |
|-------------------------|---------------------|-------------|-----------------|-------------------|-----------|-----------------|------------------------------|-------------|---------------------------------|----------------------|----------------------|----------------------|-------------------------------------|--------------------------|----------------------|---------|-------------------|-------------------|--------------------|--|
| Barroounda | 454 | TAMBACOUNDA | MAKA | | | | | | | | | | | | | | | | | |
| Sare Pathe Fougoubo | 480 | TAMBACOUNDA | MISSIRAH | | | | | | | | | | | | | | | | | |
| Bali Oulof | 300 | TAMBACOUNDA | KOUTHABA OULOUF | | | | | | | | | | | | | | | | | |
| Sani (Sangouas Salim) | 406 | TAMBACOUNDA | KOUSSANAR | | PM | | | | | | | | | | | | | | | |
| Sinthou Ndiene | 643 | TAMBACOUNDA | MALEME NIKNI | | | | | | | | | | | | | | | | | |
| Koutouata | 405 | TAMBACOUNDA | BAMBA NDIAYENE | | AEP | 2003 | | venue sable | non | forage | | 1 | | | urgence | arrête | demandé | moteur | non | |
| Bali Mayata | 262 | TAMBACOUNDA | KOUTHABA OULOUF | | PM | | | | | | | | | | | | | | | |
| Hamdaye Pout | 333 | TAMBACOUNDA | MISSIRAH | | | | | | | | | | | | | | | | | |
| Faraba | 436 | TAMBACOUNDA | NETTEBOULOU | | | | | | | | | | | | | | | | | |
| Loumy Simbing | 432 | TAMBACOUNDA | KOUTHABA OULOUF | | | | | | ? | | | | | | | | | | | |
| Safalou II | 318 | TAMBACOUNDA | MISSIRAH | | | | | | | | | | | | | | | | | |
| Gasse | 418 | TAMBACOUNDA | KOUTHABA OULOUF | | PM | | | | | | | | | | | | | | | |
| Veinigara Nginthe | 278 | TAMBACOUNDA | MALEME NIKNI | | | | JAPON13.5 | | | | | | | | | | | | | |
| Diyabougou | 287 | TAMBACOUNDA | MISSIRAH | | BF | | | | | | | | | | | prévue | | | | |
| Padah Peuh | 406 | TAMBACOUNDA | SINTHOU MALEME | | PM | | | | | | | | | | | | | | | |
| Medina Guerelto | 268 | TAMBACOUNDA | NETTEBOULOU | | | | | | | | | | | | | | | | | |
| Kassidi Bouréma Sy | 208 | TAMBACOUNDA | MAKA | | | | | | | | | | | | | | | | | |
| Sinthou Kaldi | 260 | TAMBACOUNDA | MALEME NIKNI | | | | | | | | | | | | | | | | | |
| Dembaring | 228 | TAMBACOUNDA | MAKA | | | | | | | | | | | | | | | | | |
| Dara | 51 | TAMBACOUNDA | DALAKOTO | | | | | | | | | | | | | | | | | |
| Diyabougou | 226 | TAMBACOUNDA | MAKA | | | | | | | | | | | | | | | | | |
| Bandagara | 350 | TAMBACOUNDA | MALEME NIKNI | | | | | | | | | | | | | | | | | |
| Koukouba | 322 | TAMBACOUNDA | NETTEBOULOU | | PM | | | | | | | | | | | | | | | |
| Koumbao Fode Thiam | 197 | TAMBACOUNDA | KAHENE | | | | | | | | | | | | | | | | | |
| Lama Samba | 127 | TAMBACOUNDA | KAHENE | | | | | | | | | | | | | | | | | |
| Daru Salam Thiekene | 225 | TAMBACOUNDA | KOUMPEMTOUM | | PM | | | | | | | | | | | | | | | |
| Diameli II | 364 | TAMBACOUNDA | KOUTHABA OULOUF | | | | | | | | | | | | | | | | | |
| Taba Ndoume | 292 | TAMBACOUNDA | KOUTHABA OULOUF | | | | | | | | | | | | | | | | | |
| Koussaling | 367 | TAMBACOUNDA | MALEME NIKNI | | PM | | | | | | | | | | | | | | | |
| Bambato | 323 | TAMBACOUNDA | NDOGA BABAKAR | | | | | | | | | | | | | | | | | |
| Sinthou Syla Ka | 368 | TAMBACOUNDA | KOUTHABA OULOUF | | | | | | | | | | | | | | | | | |
| Sinthou Dely | 280 | TAMBACOUNDA | KOUMPEMTOUM | | PM | | | | | | | | | | | | | | | |
| Ndiabou Diaba | 260 | TAMBACOUNDA | MALEME NIKNI | | PM | | | | | | | | | | | | | | | |
| Taibatou | 283 | TAMBACOUNDA | MALEME NIKNI | | | | | | | | | | | | | | | | | |
| Rehaye Damba Sane | 214 | TAMBACOUNDA | KOUTHABA OULOUF | | | | | | | | | | | | | | | | | |
| Sare Diame | 200 | TAMBACOUNDA | MAKA | | | | | | | | | | | | | | | | | |
| Koukoukon Ma | 267 | TAMBACOUNDA | NDOGA BABAKAR | | | | | | | | | | | | | | | | | |
| Medina Bambara | 244 | TAMBACOUNDA | KOUMPEMTOUM | | BF | | | | | | | | | | | | | | | |
| Hamdaye Malick | 215 | TAMBACOUNDA | KAHENE | | | | JAPON13.5 | | | | | | | | | | | | | |
| Misraah Moutde | 288 | TAMBACOUNDA | KOUTHABA OULOUF | | PM | | | | | | | | | | | | | | | |
| Sinthou Tabarani | 269 | TAMBACOUNDA | KAHENE | | | | | | | | | | | | | | | | | |
| Boussoura | 244 | TAMBACOUNDA | KOUMPEMTOUM | | BF | | JAPON13.5 | | | | | | | | | | | | | |
| Kolonding | 189 | TAMBACOUNDA | NDOGA BABAKAR | | | | | | | | | | | | | | | | | |
| Sinthou Tidi I | 262 | TAMBACOUNDA | NDOGA BABAKAR | | | | | | | | | | | | | | | | | |
| Diane Counda | 252 | TAMBACOUNDA | KAHENE | | | | | | | | | | | | | | | | | |
| Samecouba Peuh | 375 | TAMBACOUNDA | SINTHOU MALEME | | AEP | marche | | | non | équipement | | | | | urgence | marche | demandé | solare | non | |
| Pououane Ndiopene | 313 | TAMBACOUNDA | MALEME NIKNI | | PM | | | | | | | | | | | | | | | |
| Rehaye Sinthou | 274 | TAMBACOUNDA | KOUTHABA OULOUF | | | | | | | | | | | | | | | | | |
| Goukotte | 254 | TAMBACOUNDA | MALEME NIKNI | | PM | | | | | | | | | | | | | | | |
| Medina Sarakhole | 366 | TAMBACOUNDA | SINTHOU MALEME | | PM | | | | | | | | | | | | | | | |
| Boule Peuh | 133 | TAMBACOUNDA | KOUMPEMTOUM | | | | | | | | | | | | | | | | | |
| Kassidi Barkaye | 300 | TAMBACOUNDA | MAKA | | | | | | | | | | | | | | | | | |
| Sinthou Kouth | 157 | TAMBACOUNDA | MALEME NIKNI | | | | | | | | | | | | | | | | | |
| Thoro Gallo | 45 | TAMBACOUNDA | SINTHOU MALEME | | | | | | | | | | | | | | | | | |
| Kendala Thia Thoro | 160 | TAMBACOUNDA | NETTEBOULOU | | PM | | | | | | | | | | | | | | | |
| Darsalam Fode | 186 | TAMBACOUNDA | DALAKOTO | | | | | | | | | | | | | | | | | |
| Goundour | 200 | TAMBACOUNDA | KOUMPEMTOUM | | | | | | | | | | | | | | | | | |
| Madina Dian | 216 | TAMBACOUNDA | MISSIRAH | | PM | | | | | | | | | | | | | | | |
| Nayom Peuh | 365 | TAMBACOUNDA | KOUTHABA OULOUF | | | | | | | | | | | | | | | | | |
| Rekheh (Wourou Hama) | 321 | TAMBACOUNDA | KOUSSANAR | | PM | | | | | | | | | | | | | | | |
| Sare Guilgila Kamde | 187 | TAMBACOUNDA | MAKA | | | | | | | | | | | | | | | | | |
| Kalome | 348 | TAMBACOUNDA | MALEME NIKNI | | | | | | | | | | | | | | | | | |
| Hamdaye Ndiapate | 350 | TAMBACOUNDA | MISSIRAH | | | | | | | | | | | | | | | | | |
| Mbouro Kading | 113 | TAMBACOUNDA | MAKA | | | | | | | | | | | | | | | | | |
| Nayom Bapell (Nayom Ka) | 314 | TAMBACOUNDA | KOUTHABA OULOUF | | | | | | | | | | | | | | | | | |

| VILLAGE_PR | pop RCPH 2002 | Région | Département | Communauté rurale | Actualité | Date en page | Billets de fonds d'emprunte | notes | démarché ajustement Quantité | intervention demande | 1.conception neuf | 2.nouveaux forage | 3.extension/d ensiler r/s sasu | 4.transfert opération | 5.équipement neuf | urgence | état de forage | renov. exhaure | source é nergie | | |
|------------------------|---------------------|-------------|-------------|-------------------|-----------|-----------------|-----------------------------|----------------------------------|------------------------------------|----------------------|----------------------|----------------------|--------------------------------------|--------------------------|----------------------|-----------------|-------------------|-------------------|--------------------|-----|--|
| Diakhaba Mandirigue II | 73 | TAMBACOUNDA | TAMBACOUNDA | DIALAKOTO | | | | | | | | | | | | | | | | | |
| Medina Thiéyene | 165 | TAMBACOUNDA | TAMBACOUNDA | INDOGA BARAKAR | | | | | | | | | | | | | | | | | |
| Thiara Sinihou Yoro | 205 | TAMBACOUNDA | TAMBACOUNDA | NETTEBOULOU | PM | | | | | | | | | | | | | | | | |
| Sanakounda (Sere Siro) | 189 | TAMBACOUNDA | TAMBACOUNDA | MAKA | BF | | JAPONI 3.5 | | | | | | | | prévue | | | | | | |
| Kouhikoto Farindal | 318 | TAMBACOUNDA | TAMBACOUNDA | KOUSSANAR | | | | | | | | | | | | | | | | | |
| Pakhrane Fass Gañte | 194 | TAMBACOUNDA | TAMBACOUNDA | KOUSSANAR | | | | | | | | | | | | | | | | | |
| Keur Paithe | 208 | TAMBACOUNDA | TAMBACOUNDA | KOUTHABA OULOUF | PM | | | | | | | | | | | | | | | | |
| Kouzeuyel Peulh | 345 | TAMBACOUNDA | TAMBACOUNDA | KOUTHABA OULOUF | PM | | | | | | | | | | | | | | | | |
| Alabougou | 258 | TAMBACOUNDA | TAMBACOUNDA | MISSIRAH | BF | | | | | | | | | | | | | | | | |
| Sinihou Mayel Thiapato | 239 | TAMBACOUNDA | TAMBACOUNDA | SINTHOU MALEME | PM | | | | | | | | | | | | | | | | |
| Koutoundiombou | 202 | TAMBACOUNDA | TAMBACOUNDA | NETTEBOULOU | | | | | | | | | | | | | | | | | |
| Diakhaba Peulh I | 122 | TAMBACOUNDA | TAMBACOUNDA | DIALAKOTO | | | | | | | | | | | | | | | | | |
| Sinihou Dawady | 313 | TAMBACOUNDA | TAMBACOUNDA | KOUSSANAR | PM | | | | | | | | | | | | | | | | |
| Thior | 331 | TAMBACOUNDA | TAMBACOUNDA | SINTHOU MALEME | PM | | | | | | | | | | | | | | | | |
| Touba Ngabihol | 233 | TAMBACOUNDA | TAMBACOUNDA | KOUTHABA OULOUF | | | | | | | | | | | | | | | | | |
| Belel Diamala Peulh | 492 | TAMBACOUNDA | TAMBACOUNDA | KOUTHABA OULOUF | | | | | | | | | | | | | | | | | |
| Kotondiaré Gourel (B) | 212 | TAMBACOUNDA | TAMBACOUNDA | MISSIRAH | PM | | | | | | | | | | | | | | | | |
| Palanche Mandirigue | 322 | TAMBACOUNDA | TAMBACOUNDA | KOUTHABA OULOUF | | | | | | | | | | | | | | | | | |
| Sinih. Bamby Foulbe | 103 | TAMBACOUNDA | TAMBACOUNDA | MALEME NIANI | | | | | | | | | | | | | | | | | |
| Ngayene | 271 | TAMBACOUNDA | TAMBACOUNDA | KOUTHABA OULOUF | PM | | | | | | | | | | | | | | | | |
| Loque Nialby | 438 | TAMBACOUNDA | TAMBACOUNDA | MISSIRAH | | | | | | | | | | | | | | | | | |
| Sinihou Gayo | 569 | TAMBACOUNDA | TAMBACOUNDA | SINTHOU MALEME | PM | | | | | | | | | | | | | | | | |
| Silaoule Manding | 267 | TAMBACOUNDA | TAMBACOUNDA | NETTEBOULOU | PM | | | | | | | | | | | | | | | | |
| Misirah Peulh | 344 | TAMBACOUNDA | TAMBACOUNDA | KOUTHABA OULOUF | | | | | | | | | | | | | | | | | |
| Bandagara | 122 | TAMBACOUNDA | TAMBACOUNDA | NETTEBOULOU | PM | | | | | | | | | | | | | | | | |
| Kouha Kouroumba | 255 | TAMBACOUNDA | TAMBACOUNDA | SINTHOU MALEME | PM | | | | | | | | | | | | | | | | |
| Sare Niama II | 234 | TAMBACOUNDA | TAMBACOUNDA | NETTEBOULOU | PM | | | | | | | | | | | | | | | | |
| Diamakhan | 382 | TAMBACOUNDA | TAMBACOUNDA | DIALAKOTO | HP | | | | | | | | | | | | | | | | |
| Segou Coutra | 937 | TAMBACOUNDA | TAMBACOUNDA | NETTEBOULOU | AEP | marche | PEPTAC2 JAPONI-en | | | | non non | | | | | non | marche | demandé | moteur | non | |
| Veigara Legue(Mak) | 355 | TAMBACOUNDA | TAMBACOUNDA | MISSIRAH | | | | | | | | | | | | | | | | | |
| Boukarounda. | 591 | TAMBACOUNDA | TAMBACOUNDA | SINTHOU MALEME | | | | | | | | | | | | | | | | | |
| Kolomba | 338 | TAMBACOUNDA | TAMBACOUNDA | KOUSSANAR | PM | | | | | | | | | | | | | | | | |
| Fass Alpha | 146 | TAMBACOUNDA | TAMBACOUNDA | MALEME NIANI | | | | | | | | | | | | | | | | | |
| Sinihou Makacoto | 127 | TAMBACOUNDA | TAMBACOUNDA | MALEME NIANI | PM | | | | | | | | | | | | | | | | |
| Sououba Peulh | 411 | TAMBACOUNDA | TAMBACOUNDA | INDOGA BARAKAR | | | | | | | | | | | | | | | | | |
| Rohe Dialigae | 716 | TAMBACOUNDA | TAMBACOUNDA | KOUSSANAR | AEP | | | | | | | | | | | | | | | | |
| Ndawene Peulh | 145 | TAMBACOUNDA | TAMBACOUNDA | BAMBA INDIAYENE | BF | marche | | venus sable de Darou Ndiawene | | | forage non non | 1 | | | | urgences non | arrêté | demandé | moteur | non | |
| Sinih. Baie Maline | 324 | TAMBACOUNDA | TAMBACOUNDA | KOUSSANAR | | | | | | | | | | | | | | | | | |
| Sinihou Faring | 380 | TAMBACOUNDA | TAMBACOUNDA | SINTHOU MALEME | PM | | | | | | | | | | | | | | | | |
| Medina Balanco | 884 | TAMBACOUNDA | TAMBACOUNDA | MISSIRAH | | | | | | | | | | | | | | | | | |
| Sini. Doubel Paravol | 291 | TAMBACOUNDA | TAMBACOUNDA | KOUSSANAR | PM | | | | | | | | | | | | | | | | |
| Samba Koredia Oulof | 155 | TAMBACOUNDA | TAMBACOUNDA | INDOGA BARAKAR | | | | | | | | | | | | | | | | | |
| Darou Khadim (Sinihou) | 276 | TAMBACOUNDA | TAMBACOUNDA | KOUTHABA OULOUF | | | | | | | | | | | | | | | | | |
| Fadya Tanning | 183 | TAMBACOUNDA | TAMBACOUNDA | KAHENE | | | | | | | | | | | | | | | | | |
| Kodiam | 149 | TAMBACOUNDA | TAMBACOUNDA | KAHENE | | | | | | | | | | | | | | | | | |
| Medina Diakha Sandou | 257 | TAMBACOUNDA | TAMBACOUNDA | MAKA | | | | | | | | | | | | | | | | | |
| Darou Rakhmane | 161 | TAMBACOUNDA | TAMBACOUNDA | KOUTHABA OULOUF | PM | | | | | | | | | | | | | | | | |
| Medina Marouche | 330 | TAMBACOUNDA | TAMBACOUNDA | SINTHOU MALEME | | | | | | | | | | | | | | | | | |
| Sinihou Dialigae | 216 | TAMBACOUNDA | TAMBACOUNDA | SINTHOU MALEME | BF | | | | | | | | | | | | | | | | |
| Sinihou Mbalbe | 290 | TAMBACOUNDA | TAMBACOUNDA | KOLMPENTOU | | | | | | | | | | | | | | | | | |
| Banangue Oulof | 308 | TAMBACOUNDA | TAMBACOUNDA | KOUTHABA OULOUF | | | | | | | | | | | | | | | | | |
| Nayem Dia | 314 | TAMBACOUNDA | TAMBACOUNDA | KOUTHABA OULOUF | | | | | | | | | | | | | | | | | |
| Veigara Yaya (Sinihou) | 254 | TAMBACOUNDA | TAMBACOUNDA | MISSIRAH | | | | | | | | | | | | | | | | | |
| Dienoudiala | 623 | TAMBACOUNDA | TAMBACOUNDA | DIALAKOTO | PM | | | | | | | | | | | | | | | | |
| Sare Amady Sow | 136 | TAMBACOUNDA | TAMBACOUNDA | MAKA | | | | | | | | | | | | | | | | | |
| Falkounda | 21 | TAMBACOUNDA | TAMBACOUNDA | DIALAKOTO | | | | | | | | | | | | | | | | | |
| Mbouli Dimbo | 143 | TAMBACOUNDA | TAMBACOUNDA | KOUSSANAR | PM | | | | | | | | | | | | | | | | |
| Ndibene II | 364 | TAMBACOUNDA | TAMBACOUNDA | KAHENE | | | | | | | | | | | | | | | | | |
| Sinihou Diou | 274 | TAMBACOUNDA | TAMBACOUNDA | KAHENE | | | | | | | | | | | | | | | | | |
| Ganon | 184 | TAMBACOUNDA | TAMBACOUNDA | DIALAKOTO | HP | | | | | | | | | | | | | | | | |
| Sare Koredia Peulh | 189 | TAMBACOUNDA | TAMBACOUNDA | INDOGA BARAKAR | | | | | | | | | | | | | | | | | |
| Ngouba Toucouleur | 438 | TAMBACOUNDA | TAMBACOUNDA | KAHENE | | | | | | | | | | | | | | | | | |
| Gnicoufaye | 115 | TAMBACOUNDA | TAMBACOUNDA | DIALAKOTO | | | | | | | | | | | | | | | | | |
| Diagle Ndawene | 267 | TAMBACOUNDA | TAMBACOUNDA | MALEME NIANI | | | | | | | | | | | | | | | | | |
| Hamalaye, Sakum Seydi | 188 | TAMBACOUNDA | TAMBACOUNDA | MISSIRAH | | | | | | | | | | | | | | | | | |

| VILLAGE_PR | pop RCPH 2022 | Région | Département | Communaute rurale | Actualité | Date en pane | Billets de fonds demière | notes | démarché sagement Quantité | intervention demande | 1.conception neuf | 2.nouveaux forage | 3.rentabilité ensiler r6 sasu | 4.transfert opération | 6.équipement neuf | urgence | état de forage | renov. exhaure | source é nergie |
|--------------------------|---------------------|-------------|-------------|-------------------|-----------|-----------------|--------------------------|--------------------|----------------------------------|----------------------|----------------------|----------------------|-------------------------------------|--------------------------|----------------------|---------|-------------------|-------------------|--------------------|
| Pass Torobe (Eki-Guel) | 187 | TAMBACOUNDA | TAMBACOUNDA | MALEME NIKINI | | | | | | | | | | | | | | | |
| Sare Ghaba (Ouro Ghaba) | 134 | TAMBACOUNDA | TAMBACOUNDA | MAKA | | | | | | | | | | | | | | | |
| Gnonphani | 0 | TAMBACOUNDA | TAMBACOUNDA | DIALAKOTO | | | | | | | | | | | | | | | |
| Nema Hamady | 175 | TAMBACOUNDA | TAMBACOUNDA | MISSIRAH | | | | | | | | | | | | | | | |
| Sanfegne I | 915 | TAMBACOUNDA | TAMBACOUNDA | MISSIRAH | PM | | | | | | | | | | | | | | |
| Sare Ngaba | 166 | TAMBACOUNDA | TAMBACOUNDA | NETTEBOULOU | | | | | | | | | | | | | | | |
| Gawane | 280 | TAMBACOUNDA | TAMBACOUNDA | KOUTHABA OULIOF | | | | | | | | | | | | | | | |
| Medina Diakha | 359 | TAMBACOUNDA | TAMBACOUNDA | SINTHIOU MALEME | BF | | JAPON 3.5 | de SINTHIOU MALEME | | | | | | | | prévue | | | |
| Gnonghian Nierko | 169 | TAMBACOUNDA | TAMBACOUNDA | DIALAKOTO | | | | | | | | | | | | | | | |
| Sare Niama I | 238 | TAMBACOUNDA | TAMBACOUNDA | NETTEBOULOU | | | | | | | | | | | | | | | |
| Sinthiou Demba Deme | 280 | TAMBACOUNDA | TAMBACOUNDA | MALEME NIKINI | | | | | | | | | | | | | | | |
| Sinthiou Soufal (Saur) | 253 | TAMBACOUNDA | TAMBACOUNDA | NDOGA BABAKAR | | | | | | | | | | | | | | | |
| Sare Goubou Li | 123 | TAMBACOUNDA | TAMBACOUNDA | KOUSSANAR | | | | | | | | | | | | | | | |
| Nayom Villaneze | 124 | TAMBACOUNDA | TAMBACOUNDA | KOUTHABA OULIOF | | | | | | | | | | | | | | | |
| Medina Mamadou (Bark) | 201 | TAMBACOUNDA | TAMBACOUNDA | MISSIRAH | PM | | | | | | | | | | | | | | |
| Samba Nguyane | 102 | TAMBACOUNDA | TAMBACOUNDA | MAKA | | | | | | | | | | | | | | | |
| NDKNGENE | 194 | TAMBACOUNDA | TAMBACOUNDA | BAMBA NDIAYENE | BF | | JAPON 3.5 | de DIAMDIAM | | | | | | | | prévue | | | |
| Dialassaba Sarozile | 267 | TAMBACOUNDA | TAMBACOUNDA | MAKA | | | | | | | | | | | | | | | |
| Sare Sabake Thiewal | 126 | TAMBACOUNDA | TAMBACOUNDA | SINTHIOU MALEME | | | | | | | | | | | | | | | |
| Ngeol Manding | 322 | TAMBACOUNDA | TAMBACOUNDA | NDOGA BABAKAR | | | | | | | | | | | | | | | |
| Sinthiou Talebe | 48 | TAMBACOUNDA | TAMBACOUNDA | NDOGA BABAKAR | | | | | | | | | | | | | | | |
| Barkaye (Koutou) | 162 | TAMBACOUNDA | TAMBACOUNDA | NETTEBOULOU | PM | | | | | | | | | | | | | | |
| MEDINA 1 SANDOUGOUM | 308 | TAMBACOUNDA | TAMBACOUNDA | MAKA | | | | | | | | | | | | | | | |
| Dialacoro | 241 | TAMBACOUNDA | TAMBACOUNDA | SINTHIOU MALEME | | | | | | | | | | | | | | | |
| Diadalla | 206 | TAMBACOUNDA | TAMBACOUNDA | NETTEBOULOU | | | | | | | | | | | | | | | |
| Misira Seydou | 224 | TAMBACOUNDA | TAMBACOUNDA | MAKA | | | | | | | | | | | | | | | |
| Sinthiou Sadio Aliou | 134 | TAMBACOUNDA | TAMBACOUNDA | KOUSSANAR | PM | | | | | | | | | | | | | | |
| Sinthiou Sambourou | 266 | TAMBACOUNDA | TAMBACOUNDA | KOUSSANAR | | | | | | | | | | | | | | | |
| Ndayar | 347 | TAMBACOUNDA | TAMBACOUNDA | MALEME NIKINI | | | | | | | | | | | | | | | |
| Sare Demba Egné Ba | 150 | TAMBACOUNDA | TAMBACOUNDA | BAMBA NDIAYENE | BF | | EAU VIVE | de Thiame | | | | | | | | prévue | | | |
| Loumbi Ali Tedy | 312 | TAMBACOUNDA | TAMBACOUNDA | KOUTHABA OULIOF | | | | | | | | | | | | | | | |
| Meny Samba Mbaye | 166 | TAMBACOUNDA | TAMBACOUNDA | KAHENE | | | | | | | | | | | | | | | |
| Medina Mousa | 366 | TAMBACOUNDA | TAMBACOUNDA | SINTHIOU MALEME | | | | | | | | | | | | | | | |
| Sare H Amady Laly | 186 | TAMBACOUNDA | TAMBACOUNDA | KOUTHABA OULIOF | PM | | | | | | | | | | | | | | |
| Kouthakoto Neme | 302 | TAMBACOUNDA | TAMBACOUNDA | KOUSSANAR | PM | | | | | | | | | | | | | | |
| Pelel Body | 213 | TAMBACOUNDA | TAMBACOUNDA | KAHENE | | | | | | | | | | | | | | | |
| Sare Ito Sow | 124 | TAMBACOUNDA | TAMBACOUNDA | MAKA | | | | | | | | | | | | | | | |
| Dar Salant (Boubou Ba) | 3 | TAMBACOUNDA | TAMBACOUNDA | MISSIRAH | PM | | | | | | | | | | | | | | |
| Sare Sadio | 138 | TAMBACOUNDA | TAMBACOUNDA | KOUMPTOUM | | | | | | | | | | | | | | | |
| Sinthiou El Hadji Medi | 219 | TAMBACOUNDA | TAMBACOUNDA | NDOGA BABAKAR | | | | | | | | | | | | | | | |
| Sinthiou Tinkely | 128 | TAMBACOUNDA | TAMBACOUNDA | NDOGA BABAKAR | | | | | | | | | | | | | | | |
| Talibouba Fianke | 238 | TAMBACOUNDA | TAMBACOUNDA | MISSIRAH | | | | | | | | | | | | | | | |
| FATICOUNDA | 120 | TAMBACOUNDA | TAMBACOUNDA | MAKA | | | | | | | | | | | | | | | |
| Kayan Koussan | 289 | TAMBACOUNDA | TAMBACOUNDA | NDOGA BABAKAR | | | | | | | | | | | | | | | |
| Ndiemou Mamadou | 251 | TAMBACOUNDA | TAMBACOUNDA | NDOGA BABAKAR | | | | | | | | | | | | | | | |
| Medina Koborene (Dawady) | 239 | TAMBACOUNDA | TAMBACOUNDA | MALEME NIKINI | | | | | | | | | | | | | | | |
| Ngourita Ndiayene | 66 | TAMBACOUNDA | TAMBACOUNDA | KAHENE | | | | | | | | | | | | | | | |
| Tincely | 210 | TAMBACOUNDA | TAMBACOUNDA | KAHENE | | | | | | | | | | | | | | | |
| Sare Mady Diallo (Kom) | 81 | TAMBACOUNDA | TAMBACOUNDA | MAKA | | | | | | | | | | | | | | | |
| Veiligara Toumte | 151 | TAMBACOUNDA | TAMBACOUNDA | NETTEBOULOU | | | | | | | | | | | | | | | |
| Pelel Peulih | 384 | TAMBACOUNDA | TAMBACOUNDA | KOUTHABA OULIOF | | | | | | | | | | | | | | | |
| Moukoly | 184 | TAMBACOUNDA | TAMBACOUNDA | MISSIRAH | | | | | | | | | | | | | | | |
| Seno Samba Yabe | 155 | TAMBACOUNDA | TAMBACOUNDA | KOUSSANAR | | | | | | | | | | | | | | | |
| Sare Malia | 137 | TAMBACOUNDA | TAMBACOUNDA | MAKA | | | | | | | | | | | | | | | |
| Douabassy | 200 | TAMBACOUNDA | TAMBACOUNDA | NDOGA BABAKAR | | | | | | | | | | | | | | | |
| Katop | 318 | TAMBACOUNDA | TAMBACOUNDA | NDOGA BABAKAR | | | | | | | | | | | | | | | |
| Sinthiou Galoum Peulih | 202 | TAMBACOUNDA | TAMBACOUNDA | NDOGA BABAKAR | | | | | | | | | | | | | | | |
| Sinthiou Ndiaback | 92 | TAMBACOUNDA | TAMBACOUNDA | KOUTHABA OULIOF | | | | | | | | | | | | | | | |
| Medina Thekene (Fady) | 191 | TAMBACOUNDA | TAMBACOUNDA | NDOGA BABAKAR | | | | | | | | | | | | | | | |
| Keur Ngurane | 127 | TAMBACOUNDA | TAMBACOUNDA | KAHENE | | | | | | | | | | | | | | | |
| Keur Ngurane | 127 | TAMBACOUNDA | TAMBACOUNDA | KOUMPTOUM | PM | | | | | | | | | | | | | | |
| Nematiba Cobang | 95 | TAMBACOUNDA | TAMBACOUNDA | MAKA | | | | | | | | | | | | | | | |
| Mayel Diby | 138 | TAMBACOUNDA | TAMBACOUNDA | SINTHIOU MALEME | PM | | | | | | | | | | | | | | |
| Lareji Manding | 127 | TAMBACOUNDA | TAMBACOUNDA | MISSIRAH | | | | | | | | | | | | | | | |
| Dime Souou Sereh | 117 | TAMBACOUNDA | TAMBACOUNDA | NDOGA BABAKAR | | | | | | | | | | | | | | | |
| Kaboudara | 174 | TAMBACOUNDA | TAMBACOUNDA | DIALAKOTO | | | | | | | | | | | | | | | |

| VILLAGE_PR | pop RCPH 2012 | Région | Département | Communauté rurale | Actualité | Date en pane | Billets des fonds d'emprunte | notes | démarrage ajustement Quantité | intervention demande | 1.conception neuf | 2.nouveaux forage | 3.extension/d ensuite n° assu | 4.transfert opération | 5.équipement neuf | urgence | état de forage | renov. exhaure | source é nergie |
|---------------------------|---------------------|-------------|-------------|-------------------|-----------|-----------------|------------------------------|-------|-------------------------------------|----------------------|----------------------|----------------------|-------------------------------------|--------------------------|----------------------|---------|-------------------|-------------------|--------------------|
| Seworo Koto Paullh | 159 | TAMBACOUNDA | TAMBACOUNDA | NDOGA BABAKAR | | | | | | | | | | | | | | | |
| Sinthiou Bamba Koundiaw | 261 | TAMBACOUNDA | TAMBACOUNDA | KAHENE | | | | | | | | | | | | | | | |
| Sinthiou Goundo | 366 | TAMBACOUNDA | TAMBACOUNDA | MALENE NIKANI | | | | | | | | | | | | | | | |
| Sinthiou Press | 188 | TAMBACOUNDA | TAMBACOUNDA | KOUSSANAR | | | | | | | | | | | | | | | |
| Diallassabi Peu | 118 | TAMBACOUNDA | TAMBACOUNDA | MAKA | | | | | | | | | | | | | | | |
| Pire Mbara | 236 | TAMBACOUNDA | TAMBACOUNDA | MALENE NIKANI | | | | | | | | | | | | | | | |
| Sare Maty | 95 | TAMBACOUNDA | TAMBACOUNDA | NETTEBOULOU | | | | | | | | | | | | | | | |
| Ndemou Gayo | 325 | TAMBACOUNDA | TAMBACOUNDA | NDOGA BABAKAR | | | | | | | | | | | | | | | |
| Medina Wouli | 193 | TAMBACOUNDA | TAMBACOUNDA | MAKA | | | | | | | | | | | | | | | |
| Ndoussoouan Yoro | 66 | TAMBACOUNDA | TAMBACOUNDA | MAKA | | | | | | | | | | | | | | | |
| Sinthiou Souka | 79 | TAMBACOUNDA | TAMBACOUNDA | NDOGA BABAKAR | | | | | | | | | | | | | | | |
| Touba Thiameare | 273 | TAMBACOUNDA | TAMBACOUNDA | KOUMPELTOUM | | | | | | | | | | | | | | | |
| Affe Belegi Diama | 252 | TAMBACOUNDA | TAMBACOUNDA | KOUTHABA OULIOF | | | | | | | | | | | | | | | |
| Dialloube | 119 | TAMBACOUNDA | TAMBACOUNDA | KAHENE | | | | | | | | | | | | | | | |
| Keur Ousmane | 187 | TAMBACOUNDA | TAMBACOUNDA | KOUSSANAR | | | | | | | | | | | | | | | |
| Kouidiao Yoro | 171 | TAMBACOUNDA | TAMBACOUNDA | BAMBA NDAYENE | | | | | | | | | | | | | | | |
| Modi Ndaye (Sinthiou) | 76 | TAMBACOUNDA | TAMBACOUNDA | KAHENE | | | | | | | | | | | | | | | |
| Sare Gueliel (Sare Seye) | 122 | TAMBACOUNDA | TAMBACOUNDA | KAHENE | | | | | | | | | | | | | | | |
| Sinthiou Gueliel (Sare) | 183 | TAMBACOUNDA | TAMBACOUNDA | KAHENE | | | | | | | | | | | | | | | |
| Medina Tombong | 57 | TAMBACOUNDA | TAMBACOUNDA | NDOGA BABAKAR | | | | | | | | | | | | | | | |
| Pass Kélemame | 188 | TAMBACOUNDA | TAMBACOUNDA | KOUSSANAR | | | | | | | | | | | | | | | |
| Sare Ilo Deme | 81 | TAMBACOUNDA | TAMBACOUNDA | MISSIRAH | | | | | | | | | | | | | | | |
| Samecoula Manding | 205 | TAMBACOUNDA | TAMBACOUNDA | SINTHIOU MALEME | | | | | | | | | | | | | | | |
| Kouthikoto Samba Ndaye | 97 | TAMBACOUNDA | TAMBACOUNDA | NDOGA BABAKAR | | | | | | | | | | | | | | | |
| Maroundi (Sare Diam) | 129 | TAMBACOUNDA | TAMBACOUNDA | NDOGA BABAKAR | | | | | | | | | | | | | | | |
| Medina Aboub Thiakhe | 96 | TAMBACOUNDA | TAMBACOUNDA | KAHENE | | | | | | | | | | | | | | | |
| Arimala | 104 | TAMBACOUNDA | TAMBACOUNDA | MAKA | | | | | | | | | | | | | | | |
| Damba Missirah | 171 | TAMBACOUNDA | TAMBACOUNDA | SINTHIOU MALEME | | | | | | | | | | | | | | | |
| Coundoundou Diakha | 96 | TAMBACOUNDA | TAMBACOUNDA | NETTEBOULOU | | | | | | | | | | | | | | | |
| Sinthiou Diaculy | 167 | TAMBACOUNDA | TAMBACOUNDA | SINTHIOU MALEME | | | | | | | | | | | | | | | |
| Veligara Djoué | 257 | TAMBACOUNDA | TAMBACOUNDA | NDOGA BABAKAR | | | | | | | | | | | | | | | |
| Veligara Pont | 95 | TAMBACOUNDA | TAMBACOUNDA | MISSIRAH | | | | | | | | | | | | | | | |
| Medina Yera | 70 | TAMBACOUNDA | TAMBACOUNDA | NETTEBOULOU | | | | | | | | | | | | | | | |
| Darou Khoudess Ii | 138 | TAMBACOUNDA | TAMBACOUNDA | KOUTHABA OULIOF | | | | | | | | | | | | | | | |
| Sadio Boulou Paullh | 83 | TAMBACOUNDA | TAMBACOUNDA | SINTHIOU MALEME | | | | | | | | | | | | | | | |
| Sinthiou Gourelour | 149 | TAMBACOUNDA | TAMBACOUNDA | KOUMPELTOUM | | | | | | | | | | | | | | | |
| SINTHIOU KOUNBIDIA | 96 | TAMBACOUNDA | TAMBACOUNDA | KOUSSANAR | | | | | | | | | | | | | | | |
| Sare Dadi Thio | 220 | TAMBACOUNDA | TAMBACOUNDA | NDOGA BABAKAR | | | | | | | | | | | | | | | |
| Bali Mbassou | 141 | TAMBACOUNDA | TAMBACOUNDA | KOUTHABA OULIOF | | | | | | | | | | | | | | | |
| Diamweily Ii | 135 | TAMBACOUNDA | TAMBACOUNDA | MISSIRAH | | | | | | | | | | | | | | | |
| MADINA DADY KA | 139 | TAMBACOUNDA | TAMBACOUNDA | BAMBA NDAYENE | | | | | | | | | | | | | | | |
| Toueman Mamadou | 166 | TAMBACOUNDA | TAMBACOUNDA | NETTEBOULOU | | | | | | | | | | | | | | | |
| Deka Sre Dambayel | 215 | TAMBACOUNDA | TAMBACOUNDA | MAKA | | | | | | | | | | | | | | | |
| Lounda Paullh | 143 | TAMBACOUNDA | TAMBACOUNDA | SINTHIOU MALEME | | | | | | | | | | | | | | | |
| Sare Ely Diedyl (Sare Sa) | 173 | TAMBACOUNDA | TAMBACOUNDA | MAKA | | | | | | | | | | | | | | | |
| Loumbol Yoro | 228 | TAMBACOUNDA | TAMBACOUNDA | KOUTHABA OULIOF | | | | | | | | | | | | | | | |
| Banandienke | 176 | TAMBACOUNDA | TAMBACOUNDA | NDOGA BABAKAR | | | | | | | | | | | | | | | |
| Medina Touatte | 94 | TAMBACOUNDA | TAMBACOUNDA | KAHENE | | | | | | | | | | | | | | | |
| Sare Doundou | 141 | TAMBACOUNDA | TAMBACOUNDA | NDOGA BABAKAR | | | | | | | | | | | | | | | |
| Sinthiou Ball | 265 | TAMBACOUNDA | TAMBACOUNDA | KOUTHABA OULIOF | | | | | | | | | | | | | | | |
| Sinthiou Demba Dia | 24 | TAMBACOUNDA | TAMBACOUNDA | KAHENE | | | | | | | | | | | | | | | |
| Synthiou Pagata Synthiou | 203 | TAMBACOUNDA | TAMBACOUNDA | KOUSSANAR | | | | | | | | | | | | | | | |
| Sinthiou Kane | 134 | TAMBACOUNDA | TAMBACOUNDA | KOUSSANAR | | | | | | | | | | | | | | | |
| Keur Demba Awa | 142 | TAMBACOUNDA | TAMBACOUNDA | KOUSSANAR | | | | | | | | | | | | | | | |
| Sare Birome | 260 | TAMBACOUNDA | TAMBACOUNDA | KOUSSANAR | | | | | | | | | | | | | | | |
| Diane Niako | 292 | TAMBACOUNDA | TAMBACOUNDA | NDOGA BABAKAR | | | | | | | | | | | | | | | |
| Mandiarounda | 154 | TAMBACOUNDA | TAMBACOUNDA | NDOGA BABAKAR | | | | | | | | | | | | | | | |
| Temansoul (Sare Keding) | 115 | TAMBACOUNDA | TAMBACOUNDA | NDOGA BABAKAR | | | | | | | | | | | | | | | |
| Banibar (Gourel) | 174 | TAMBACOUNDA | TAMBACOUNDA | NETTEBOULOU | | | | | | | | | | | | | | | |
| St. Demba Diallo | 171 | TAMBACOUNDA | TAMBACOUNDA | KOUTHABA OULIOF | | | | | | | | | | | | | | | |
| Banpally Sisao | 109 | TAMBACOUNDA | TAMBACOUNDA | NDOGA BABAKAR | | | | | | | | | | | | | | | |
| Boularicounda Paullh | 78 | TAMBACOUNDA | TAMBACOUNDA | SINTHIOU MALEME | | | | | | | | | | | | | | | |
| Koukoyel Oulof | 182 | TAMBACOUNDA | TAMBACOUNDA | KOUTHABA OULIOF | | | | | | | | | | | | | | | |
| Medina Coily | 262 | TAMBACOUNDA | TAMBACOUNDA | NDOGA BABAKAR | | | | | | | | | | | | | | | |
| Nema Moussa | 116 | TAMBACOUNDA | TAMBACOUNDA | NETTEBOULOU | | | | | | | | | | | | | | | |

| VILLAGE_PR | pop RCPH 2012 | Région | Département | Communaute rurale | Actualité | Date en pene | Billets des fonds demiere | notes | demandé sagement. Quantite | intervention demarée | 1.conception neuf | 2.nouveaux forage | 3.extension/ ensiler r6 asetu | 4.transfert operation | 5.equipement neuf | urgence | état de forage | renov. exhaure | source énergie | | |
|-------------------------|---------------|-------------|-------------|-------------------|-----------|--------------|---------------------------|----------------|----------------------------|----------------------|-------------------|-------------------|-------------------------------|-----------------------|-------------------|---------|----------------|----------------|----------------|-----|--|
| Sare Banioul | 287 | TAMBACOUNDA | TAMBACOUNDA | NDOGA BABAKAR | | | | | | | | | | | | | | | | | |
| Sare Pathe Gou | 90 | TAMBACOUNDA | TAMBACOUNDA | NDOGA BABAKAR | | | | | | | | | | | | | | | | | |
| Velingara Sakake | 164 | TAMBACOUNDA | TAMBACOUNDA | SINTHOU MALEME | | | | | | | | | | | | | | | | | |
| Boulinga Peuhl | 144 | TAMBACOUNDA | TAMBACOUNDA | MALEME NIKANI | | | | | | | | | | | | | | | | | |
| Thomnguel | 133 | TAMBACOUNDA | TAMBACOUNDA | KOUMPENTOUM | | | | | | | | | | | | | | | | | |
| Sinthou Ismalla | 175 | TAMBACOUNDA | TAMBACOUNDA | KAHENE | | | | | | | | | | | | | | | | | |
| Sinthou Kouna | 41 | TAMBACOUNDA | TAMBACOUNDA | NDOGA BABAKAR | | | | | | | | | | | | | | | | | |
| Kotame | 153 | TAMBACOUNDA | TAMBACOUNDA | MISSIRAH | | | | | | | | | | | | | | | | | |
| Koukouolon Peuhl | 162 | TAMBACOUNDA | TAMBACOUNDA | NDOGA BABAKAR | | | | | | | | | | | | | | | | | |
| Patihab | 430 | TAMBACOUNDA | TAMBACOUNDA | NDOGA BABAKAR | | | | | | | | | | | | | | | | | |
| Patouiane Peuhl | 119 | TAMBACOUNDA | TAMBACOUNDA | MALEME NIKANI | PM | | | | | | | | | | | | | | | | |
| Sinth. Mensah Diao | 69 | TAMBACOUNDA | TAMBACOUNDA | KOUSSANAR | | | | | | | | | | | | | | | | | |
| Tissoule Issac | 415 | TAMBACOUNDA | TAMBACOUNDA | MISSIRAH | | | | | | | | | | | | | | | | | |
| Diamagueine | 174 | TAMBACOUNDA | TAMBACOUNDA | KOUTHABA OUILOF | | | | | | | | | | | | | | | | | |
| Lela | 253 | TAMBACOUNDA | TAMBACOUNDA | KAHENE | | | | | | | | | | | | | | | | | |
| Ngathie Ouobf | 123 | TAMBACOUNDA | TAMBACOUNDA | KOUTHABA OUILOF | | | | | | | | | | | | | | | | | |
| Sinthou Balla | 231 | TAMBACOUNDA | TAMBACOUNDA | SINTHOU MALEME | PM | | | | | | | | | | | | | | | | |
| Sinthou Yare | 128 | TAMBACOUNDA | TAMBACOUNDA | MALEME NIKANI | PM | | | | | | | | | | | | | | | | |
| Taneme | 38 | TAMBACOUNDA | TAMBACOUNDA | KAHENE | | | | | | | | | | | | | | | | | |
| Sinth. Gueda Medibo | 82 | TAMBACOUNDA | TAMBACOUNDA | KOUSSANAR | | | | | | | | | | | | | | | | | |
| Kerewane Ngoye | 51 | TAMBACOUNDA | TAMBACOUNDA | NDOGA BABAKAR | | | | | | | | | | | | | | | | | |
| Pass Ndongo | 222 | TAMBACOUNDA | TAMBACOUNDA | NDOGA BABAKAR | | | | | | | | | | | | | | | | | |
| Sare Diamery (Sinthou) | 369 | TAMBACOUNDA | TAMBACOUNDA | NDOGA BABAKAR | | | | | | | | | | | | | | | | | |
| Sare Sembarou | 314 | TAMBACOUNDA | TAMBACOUNDA | KOUSSANAR | | | | | | | | | | | | | | | | | |
| Sare Orou Doum | 275 | TAMBACOUNDA | TAMBACOUNDA | NDOGA BABAKAR | | | | | | | | | | | | | | | | | |
| Saroudia | 161 | TAMBACOUNDA | TAMBACOUNDA | MISSIRAH | | | | | | | | | | | | | | | | | |
| Sinthou Pagnale | 222 | TAMBACOUNDA | TAMBACOUNDA | MALEME NIKANI | | | | | | | | | | | | | | | | | |
| Medina Couidi (Souko) | 588 | TAMBACOUNDA | TAMBACOUNDA | DIALAKOTO | | | | | | | | | | | | | | | | | |
| Thorbougou Peuhl | 24 | TAMBACOUNDA | TAMBACOUNDA | SINTHOU MALEME | | | | | | | | | | | | | | | | | |
| Touide Thikeye | 56 | TAMBACOUNDA | TAMBACOUNDA | KOUSSANAR | | | | | | | | | | | | | | | | | |
| SINTHOU DEIMBA DEME | 208 | TAMBACOUNDA | TAMBACOUNDA | KOUSSANAR | AEP | PEPTAC2 | | | | | non | | | | | non | marché | demandé | moteur | non | |
| Roueli | 108 | TAMBACOUNDA | TAMBACOUNDA | KOUSSANAR | | | | | | | | | | | | | | | | | |
| Kouhikoto Diassara | 93 | TAMBACOUNDA | TAMBACOUNDA | NDOGA BABAKAR | | | | | | | | | | | | | | | | | |
| NDIABACK | 89 | TAMBACOUNDA | TAMBACOUNDA | NDOGA BABAKAR | | | | | | | | | | | | | | | | | |
| Madina Fouga | 236 | TAMBACOUNDA | TAMBACOUNDA | DIALAKOTO | | | | | | | | | | | | | | | | | |
| Koumpentoum Sece | 112 | TAMBACOUNDA | TAMBACOUNDA | KOUMPENTOUM | BFF | marché | JAPON 3.5 | de Koumpentoum | | | | | | | | | | | | | |
| Lereji Peuhl | 284 | TAMBACOUNDA | TAMBACOUNDA | MISSIRAH | | | | | | | | | | | | | | | | | |
| Moumb | 91 | TAMBACOUNDA | TAMBACOUNDA | MISSIRAH | | | | | | | | | | | | | | | | | |
| Guenoto | 97 | TAMBACOUNDA | TAMBACOUNDA | NETTEBOULOU | | | | | | | | | | | | | | | | | |
| Lecoude Mandingue | 241 | TAMBACOUNDA | TAMBACOUNDA | SINTHOU MALEME | PM | | | | | | | | | | | | | | | | |
| Madina Diakoubes | 97 | TAMBACOUNDA | TAMBACOUNDA | NETTEBOULOU | | | | | | | | | | | | | | | | | |
| NDIAL SAMBA BA | 126 | TAMBACOUNDA | TAMBACOUNDA | BAMBA NDIAYENE | | | | | | | | | | | | | | | | | |
| Sare Souma II (Souma) | 533 | TAMBACOUNDA | TAMBACOUNDA | NDOGA BABAKAR | | | | | | | | | | | | | | | | | |
| Fass Mbozene | 142 | TAMBACOUNDA | TAMBACOUNDA | KAHENE | | | | | | | | | | | | | | | | | |
| Touba Fall | 310 | TAMBACOUNDA | TAMBACOUNDA | SINTHOU MALEME | | | | | | | | | | | | | | | | | |
| Toubere Satorkho | 207 | TAMBACOUNDA | TAMBACOUNDA | KOUSSANAR | | | | | | | | | | | | | | | | | |
| Bit Nghel | 154 | TAMBACOUNDA | TAMBACOUNDA | KOUTHABA OUILOF | | | | | | | | | | | | | | | | | |
| Ousoundou Samba K | 110 | TAMBACOUNDA | TAMBACOUNDA | NETTEBOULOU | PM | | | | | | | | | | | | | | | | |
| SARE WALDIE | 78 | TAMBACOUNDA | TAMBACOUNDA | MAKA | | | | | | | | | | | | | | | | | |
| Ndemou Gordioube | 181 | TAMBACOUNDA | TAMBACOUNDA | NDOGA BABAKAR | | | | | | | | | | | | | | | | | |
| Diambodia | 134 | TAMBACOUNDA | TAMBACOUNDA | SINTHOU MALEME | | | | | | | | | | | | | | | | | |
| Sare Ouel (Bourouceou) | 60 | TAMBACOUNDA | TAMBACOUNDA | KAHENE | | | | | | | | | | | | | | | | | |
| Stadian | 73 | TAMBACOUNDA | TAMBACOUNDA | KOUSSANAR | | | | | | | | | | | | | | | | | |
| Sinthou Doungouro | 100 | TAMBACOUNDA | TAMBACOUNDA | SINTHOU MALEME | | | | | | | | | | | | | | | | | |
| Tinkoli Mandingue | 102 | TAMBACOUNDA | TAMBACOUNDA | KOUSSANAR | PM | | | | | | | | | | | | | | | | |
| Gangaly | 148 | TAMBACOUNDA | TAMBACOUNDA | MAKA | | | | | | | | | | | | | | | | | |
| Kanapacoto | 170 | TAMBACOUNDA | TAMBACOUNDA | NDOGA BABAKAR | | | | | | | | | | | | | | | | | |
| Sanding Keing | 123 | TAMBACOUNDA | TAMBACOUNDA | MAKA | | | | | | | | | | | | | | | | | |
| Sinthou Diöhe | 108 | TAMBACOUNDA | TAMBACOUNDA | KOUTHABA OUILOF | | | | | | | | | | | | | | | | | |
| Thewal | 217 | TAMBACOUNDA | TAMBACOUNDA | NDOGA BABAKAR | | | | | | | | | | | | | | | | | |
| Bouminga Peuhl I | 131 | TAMBACOUNDA | TAMBACOUNDA | KOUTHABA OUILOF | | | | | | | | | | | | | | | | | |
| Kelecondra | 107 | TAMBACOUNDA | TAMBACOUNDA | MISSIRAH | | | | | | | | | | | | | | | | | |
| Bouroukou | 109 | TAMBACOUNDA | TAMBACOUNDA | NDOGA BABAKAR | | | | | | | | | | | | | | | | | |
| Medina Massrah (Medina) | 313 | TAMBACOUNDA | TAMBACOUNDA | DIALAKOTO | | | | | | | | | | | | | | | | | |
| Kahao Fally | 63 | TAMBACOUNDA | TAMBACOUNDA | KAHENE | | | | | | | | | | | | | | | | | |

| VILLAGE_PR | pop ROPH 2012 | Région | Département | Communaute rurale | Actualité | Date en pane | Billets de fonds dernière | notes | démarrage Quantité | intervention demande | 1.conception neuf | 2.nouveaux forage | 3.extension/ ensiler ré assés | 4.transfert opération | 5.équipement neuf | urgence | état de forage | renov. exhaure | source énergie |
|---------------------------|---------------|-------------|-------------|-------------------|-----------|--------------|---------------------------|--------------------|--------------------|----------------------|-------------------|-------------------|-------------------------------|-----------------------|-------------------|---------|----------------|----------------|----------------|
| Keur Seyn Peulh | 123 | TAMBACOUNDA | TAMBACOUNDA | KAHENE | | | | | | | | | | | | | | | |
| S. Sambarou | 72 | TAMBACOUNDA | TAMBACOUNDA | INDOGA BABAKAR | | | | | | | | | | | | | | | |
| SINTHIOU TOUMANY | 239 | TAMBACOUNDA | TAMBACOUNDA | KOUSSANAR | PM | | | | | | | | | | | | | | |
| Sotokoto Beulou | 113 | TAMBACOUNDA | TAMBACOUNDA | INDOGA BABAKAR | | | | | | | | | | | | | | | |
| Madina Aly | 334 | TAMBACOUNDA | TAMBACOUNDA | MISSIRAH | | | | | | | | | | | | | | | |
| Sinthiou Ousmane Diallo | 209 | TAMBACOUNDA | TAMBACOUNDA | SINTHIOU MALEME | | | | | | | | | | | | | | | |
| Madina Niewenike Mand | 345 | TAMBACOUNDA | TAMBACOUNDA | DIALAKOTO | | | | | | | | | | | | | | | |
| Sinthiou Diampoulo | 76 | TAMBACOUNDA | TAMBACOUNDA | INDOGA BABAKAR | | | | | | | | | | | | | | | |
| Mangui Arouna | 121 | TAMBACOUNDA | TAMBACOUNDA | MAKA | | | | | | | | | | | | | | | |
| Nayom Math | 148 | TAMBACOUNDA | TAMBACOUNDA | KOUTHABA OULIOF | | | | | | | | | | | | | | | |
| Sare Moudou Diac | 104 | TAMBACOUNDA | TAMBACOUNDA | NETTEBOULOU | | | | | | | | | | | | | | | |
| Sare Soga | 204 | TAMBACOUNDA | TAMBACOUNDA | MAKA | | | | | | | | | | | | | | | |
| Sinthi Sambarou Deme | 217 | TAMBACOUNDA | TAMBACOUNDA | KOUSSANAR | PM | | | | | | | | | | | | | | |
| Sinthiou Kady | 251 | TAMBACOUNDA | TAMBACOUNDA | KOUSSANAR | | | | | | | | | | | | | | | |
| Boda Diadie Bar (Boba Fo) | 50 | TAMBACOUNDA | TAMBACOUNDA | KOUMPELTOUM | PM | | | | | | | | | | | | | | |
| Pastanda | 83 | TAMBACOUNDA | TAMBACOUNDA | NETTEBOULOU | PM | | | | | | | | | | | | | | |
| Medina Abdourahmane | 115 | TAMBACOUNDA | TAMBACOUNDA | INDOGA BABAKAR | | | | | | | | | | | | | | | |
| Sare Boye | 141 | TAMBACOUNDA | TAMBACOUNDA | MAKA | | | | | | | | | | | | | | | |
| Sare Dounguel | 66 | TAMBACOUNDA | TAMBACOUNDA | SINTHIOU MALEME | | | | | | | | | | | | | | | |
| Sare Ngye Sam Ba | 113 | TAMBACOUNDA | TAMBACOUNDA | SINTHIOU MALEME | | | | | | | | | | | | | | | |
| Medina Touny (Medina) | 362 | TAMBACOUNDA | TAMBACOUNDA | DIALAKOTO | | | | | | | | | | | | | | | |
| Ngoudo | 100 | TAMBACOUNDA | TAMBACOUNDA | KAHENE | | | | | | | | | | | | | | | |
| Sare Thial | 220 | TAMBACOUNDA | TAMBACOUNDA | INDOGA BABAKAR | | | | | | | | | | | | | | | |
| Lays Diaby | 55 | TAMBACOUNDA | TAMBACOUNDA | MISSIRAH | | | | | | | | | | | | | | | |
| Lama Kella | 159 | TAMBACOUNDA | TAMBACOUNDA | KOUSSANAR | | | | | | | | | | | | | | | |
| Ngalla Bawde | 164 | TAMBACOUNDA | TAMBACOUNDA | KOUSSANAR | | | | | | | | | | | | | | | |
| Ramatoulaye | 73 | TAMBACOUNDA | TAMBACOUNDA | MISSIRAH | | | | | | | | | | | | | | | |
| Dianevely (Medina Peulh) | 132 | TAMBACOUNDA | TAMBACOUNDA | MISSIRAH | | | | | | | | | | | | | | | |
| Foutar | 138 | TAMBACOUNDA | TAMBACOUNDA | KOUTHABA OULIOF | | | | | | | | | | | | | | | |
| Gouboounda | 191 | TAMBACOUNDA | TAMBACOUNDA | INDOGA BABAKAR | | | | | | | | | | | | | | | |
| Koussalan | 257 | TAMBACOUNDA | TAMBACOUNDA | KAHENE | | | | | | | | | | | | | | | |
| Ngathie Peulh | 125 | TAMBACOUNDA | TAMBACOUNDA | KOUTHABA OULIOF | | | | | | | | | | | | | | | |
| Renye Kady | 109 | TAMBACOUNDA | TAMBACOUNDA | KOUTHABA OULIOF | PM | | | | | | | | | | | | | | |
| Sadio Boulou Thiombel | 132 | TAMBACOUNDA | TAMBACOUNDA | KOUTHABA OULIOF | BF | | JAPON13.5 | de SINTHIOU MALEME | | | | | | | | | | | |
| Sinthiou Mamadou | 191 | TAMBACOUNDA | TAMBACOUNDA | KOUSSANAR | | | | | | | | | | | | | | | |
| Trinkely Peulh | 63 | TAMBACOUNDA | TAMBACOUNDA | KOUSSANAR | | | | | | | | | | | | | | | |
| Sinthiou Ibrahim Doumouya | 109 | TAMBACOUNDA | TAMBACOUNDA | INDOGA BABAKAR | | | | | | | | | | | | | | | |
| Boba Mandingue | 103 | TAMBACOUNDA | TAMBACOUNDA | INDOGA BABAKAR | | | | | | | | | | | | | | | |
| Wassara | 47 | TAMBACOUNDA | TAMBACOUNDA | KOUMPELTOUM | BF | | JAPON13.5 | de Koumpentoum | | | | | | | | | | | |
| Fofecounda Sadio | 70 | TAMBACOUNDA | TAMBACOUNDA | NETTEBOULOU | | | | | | | | | | | | | | | |
| Medina Tinkoli | 28 | TAMBACOUNDA | TAMBACOUNDA | KOUSSANAR | | | | | | | | | | | | | | | |
| Pass Oumar | 102 | TAMBACOUNDA | TAMBACOUNDA | KOUSSANAR | | | | | | | | | | | | | | | |
| Guirgara | 85 | TAMBACOUNDA | TAMBACOUNDA | SINTHIOU MALEME | BF | | JAPON13.5 | de SINTHIOU MALEME | | | | | | | | | | | |
| Sare Gueda | 73 | TAMBACOUNDA | TAMBACOUNDA | INDOGA BABAKAR | | | | | | | | | | | | | | | |
| Sinthi H Amady Waly | 121 | TAMBACOUNDA | TAMBACOUNDA | KOUSSANAR | | | | | | | | | | | | | | | |
| Sinthiou Noppi | 95 | TAMBACOUNDA | TAMBACOUNDA | SINTHIOU MALEME | | | | | | | | | | | | | | | |
| Sinthiou Syla Maka | 130 | TAMBACOUNDA | TAMBACOUNDA | KOUSSANAR | | | | | | | | | | | | | | | |
| Darcou Thakate | 78 | TAMBACOUNDA | TAMBACOUNDA | KOUMPELTOUM | PM | | | | | | | | | | | | | | |
| Fass Ndavene | 121 | TAMBACOUNDA | TAMBACOUNDA | KOUMPELTOUM | PM | | | | | | | | | | | | | | |
| MBOURO GNOUNKARY | 90 | TAMBACOUNDA | TAMBACOUNDA | MAKA | | | | | | | | | | | | | | | |
| Darcou Khouress I | 98 | TAMBACOUNDA | TAMBACOUNDA | KOUTHABA OULIOF | | | | | | | | | | | | | | | |
| Sinthiou Celi Bana | 24 | TAMBACOUNDA | TAMBACOUNDA | INDOGA BABAKAR | | | | | | | | | | | | | | | |
| Sinthiou Ndiobio Sarie | 169 | TAMBACOUNDA | TAMBACOUNDA | INDOGA BABAKAR | | | | | | | | | | | | | | | |
| NDIOUGOUMANE (PARAM) | 67 | TAMBACOUNDA | TAMBACOUNDA | BAMBA NDIAYENE | | | | | | | | | | | | | | | |
| Sare Dady Daouda | 42 | TAMBACOUNDA | TAMBACOUNDA | MAKA | | | | | | | | | | | | | | | |
| Nene I | 111 | TAMBACOUNDA | TAMBACOUNDA | MISSIRAH | | | | | | | | | | | | | | | |
| Sinthiou Barenebe | 281 | TAMBACOUNDA | TAMBACOUNDA | KOUSSANAR | | | | | | | | | | | | | | | |
| Sinthiou Kaly | 113 | TAMBACOUNDA | TAMBACOUNDA | NETTEBOULOU | | | | | | | | | | | | | | | |
| Dirme Peulh | 288 | TAMBACOUNDA | TAMBACOUNDA | INDOGA BABAKAR | | | | | | | | | | | | | | | |
| Doucto Mandingue | 74 | TAMBACOUNDA | TAMBACOUNDA | INDOGA BABAKAR | | | | | | | | | | | | | | | |
| Keur Seyn Oulof | 131 | TAMBACOUNDA | TAMBACOUNDA | KAHENE | | | | | | | | | | | | | | | |
| Kouhikate Faribai | 106 | TAMBACOUNDA | TAMBACOUNDA | KOUSSANAR | | | | | | | | | | | | | | | |
| NGAYE PARADJI | 126 | TAMBACOUNDA | TAMBACOUNDA | KOUSSANAR | | | | | | | | | | | | | | | |
| Penda (are Peulh) (Sar) | 161 | TAMBACOUNDA | TAMBACOUNDA | INDOGA BABAKAR | | | | | | | | | | | | | | | |
| Sare Ngye Samba | 170 | TAMBACOUNDA | TAMBACOUNDA | KOUSSANAR | PM | | | | | | | | | | | | | | |

| VILLAGE_PR | pop RCPH 2012 | Région | Département | Communaute rurale | Actualité | Date en pane | Billets des fonds d'emprunte | notes | démarché sagement Quantité | intervention demande | 1.conception neuf | 2.nouveaux forage | 3.extension/d ensiler ré assu | 4.transfert opération | 5.equipement neuf | urgence | état de forage | renov. exhaure | source é nergie |
|------------------------|---------------------|-------------|-------------|-------------------|-----------|-----------------|------------------------------|------------|----------------------------------|----------------------|----------------------|----------------------|-------------------------------------|--------------------------|----------------------|---------|-------------------|-------------------|--------------------|
| Sinthiou Mandia | 143 | TAMBACOUNDA | TAMBACOUNDA | KAHENE | | | | | | | | | | | | | | | |
| Sinthiou Opa Ba | 140 | TAMBACOUNDA | TAMBACOUNDA | KOUSSANAR | | | | | | | | | | | | | | | |
| Kerovane Fatadji | 82 | TAMBACOUNDA | TAMBACOUNDA | NETTEBOULOU | | | | | | | | | | | | | | | |
| Nghassing Peulh | 55 | TAMBACOUNDA | TAMBACOUNDA | MAKA | | | | | | | | | | | | | | | |
| Sare Guiddabo | 112 | TAMBACOUNDA | TAMBACOUNDA | MAKA | | | | | | | | | | | | | | | |
| Kour li | 215 | TAMBACOUNDA | TAMBACOUNDA | MISSIRAH | | | | | | | | | | | | | | | |
| Sint. Samba Thicoulo | 186 | TAMBACOUNDA | TAMBACOUNDA | KOUSSANAR | | | | | | | | | | | | | | | |
| Nemataba | 83 | TAMBACOUNDA | TAMBACOUNDA | NETTEBOULOU | | | | | | | | | | | | | | | |
| Oundoundou (Oundou) | 97 | TAMBACOUNDA | TAMBACOUNDA | MISSIRAH | BF | | | JAPONI 3.5 | | | | | | | | | | | |
| Pass Sijj (Demba Teye) | 28 | TAMBACOUNDA | TAMBACOUNDA | INDOGA BARAKAR | | | | | | | | | | | | | | | |
| Sinthiou Niana Deme | 102 | TAMBACOUNDA | TAMBACOUNDA | INDOGA BARAKAR | | | | | | | | | | | | | | | |
| Membogou | 110 | TAMBACOUNDA | TAMBACOUNDA | SINTHIOU MALEME | PM | | | | | | | | | | | | | | |
| Sinth. Diemba Niamba | 119 | TAMBACOUNDA | TAMBACOUNDA | KOUSSANAR | | | | | | | | | | | | | | | |
| Touba Sarakole | 121 | TAMBACOUNDA | TAMBACOUNDA | NETTEBOULOU | | | | | | | | | | | | | | | |
| Oundoundou Makhan | 44 | TAMBACOUNDA | TAMBACOUNDA | NETTEBOULOU | PM | | | | | | | | | | | | | | |
| Santebahimindigoue | 102 | TAMBACOUNDA | TAMBACOUNDA | MAKA | | | | | | | | | | | | | | | |
| Sint. Samba Diouckta | 368 | TAMBACOUNDA | TAMBACOUNDA | INDOGA BARAKAR | | | | | | | | | | | | | | | |
| Koromadj | 102 | TAMBACOUNDA | TAMBACOUNDA | SINTHIOU MALEME | | | | | | | | | | | | | | | |
| Sinthiou Diam Sow | 60 | TAMBACOUNDA | TAMBACOUNDA | SINTHIOU MALEME | BF | | | JAPONI 3.5 | | | | | | | | | | | |
| Sinthiou Samba Nabe | 117 | TAMBACOUNDA | TAMBACOUNDA | KOUSSANAR | | | | | | | | | | | | | | | |
| Malene Wog Wog | 122 | TAMBACOUNDA | TAMBACOUNDA | KOUSSANAR | | | | | | | | | | | | | | | |
| Vakibougou | 100 | TAMBACOUNDA | TAMBACOUNDA | NETTEBOULOU | | | | | | | | | | | | | | | |
| Sinthiou Cire Kane | 154 | TAMBACOUNDA | TAMBACOUNDA | KOUSSANAR | | | | | | | | | | | | | | | |
| Sinthiou Thiekedje | 80 | TAMBACOUNDA | TAMBACOUNDA | KOUSSANAR | | | | | | | | | | | | | | | |
| Soumatou Goumass | 131 | TAMBACOUNDA | TAMBACOUNDA | KAHENE | | | | | | | | | | | | | | | |
| Diare Assane | 17 | TAMBACOUNDA | TAMBACOUNDA | KOUSSANAR | | | | | | | | | | | | | | | |
| Sare Peihe | 100 | TAMBACOUNDA | TAMBACOUNDA | KOUSSANAR | | | | | | | | | | | | | | | |
| Kandecounda II | 134 | TAMBACOUNDA | TAMBACOUNDA | INDOGA BARAKAR | | | | | | | | | | | | | | | |
| Sare Samba Diolo | 265 | TAMBACOUNDA | TAMBACOUNDA | INDOGA BARAKAR | | | | | | | | | | | | | | | |
| Madina Dar. Niemenike | 388 | TAMBACOUNDA | TAMBACOUNDA | DIALAKOTO | | | | | | | | | | | | | | | |
| Sare Dasy | 138 | TAMBACOUNDA | TAMBACOUNDA | KOUSSANAR | | | | | | | | | | | | | | | |
| Sare Gao | 79 | TAMBACOUNDA | TAMBACOUNDA | MAKA | | | | | | | | | | | | | | | |
| Bouécounda Boli | 121 | TAMBACOUNDA | TAMBACOUNDA | MISSIRAH | | | | | | | | | | | | | | | |
| Gadagara | 71 | TAMBACOUNDA | TAMBACOUNDA | MISSIRAH | | | | | | | | | | | | | | | |
| Diam Diam Ndavene | 86 | TAMBACOUNDA | TAMBACOUNDA | SINTHIOU MALEME | | | | | | | | | | | | | | | |
| Sinthiou Diadie | 80 | TAMBACOUNDA | TAMBACOUNDA | SINTHIOU MALEME | PM | | | | | | | | | | | | | | |
| Kandery Demba Ndao | 141 | TAMBACOUNDA | TAMBACOUNDA | NETTEBOULOU | PM | | | | | | | | | | | | | | |
| Sare Fodei Sare Yoro | 111 | TAMBACOUNDA | TAMBACOUNDA | KOUSSANAR | | | | | | | | | | | | | | | |
| Medina Spikling | 49 | TAMBACOUNDA | TAMBACOUNDA | NETTEBOULOU | | | | | | | | | | | | | | | |
| Sare Moudou | 77 | TAMBACOUNDA | TAMBACOUNDA | NETTEBOULOU | | | | | | | | | | | | | | | |
| Dialassaba D'oule | 168 | TAMBACOUNDA | TAMBACOUNDA | MAKA | | | | | | | | | | | | | | | |
| Touba Ndavene | 45 | TAMBACOUNDA | TAMBACOUNDA | SINTHIOU MALEME | | | | | | | | | | | | | | | |
| Sinthiou Pignate Demba | 136 | TAMBACOUNDA | TAMBACOUNDA | KOUSSANAR | | | | | | | | | | | | | | | |
| Medina Diam Diam | 74 | TAMBACOUNDA | TAMBACOUNDA | SINTHIOU MALEME | | | | | | | | | | | | | | | |
| Thorebougou Bambara | 63 | TAMBACOUNDA | TAMBACOUNDA | SINTHIOU MALEME | | | | | | | | | | | | | | | |
| Sinthiou Demba Doro | 159 | TAMBACOUNDA | TAMBACOUNDA | KOUSSANAR | | | | | | | | | | | | | | | |
| Bouécounda Diabo | 84 | TAMBACOUNDA | TAMBACOUNDA | SINTHIOU MALEME | | | | | | | | | | | | | | | |
| Medina Memoudou | 106 | TAMBACOUNDA | TAMBACOUNDA | SINTHIOU MALEME | | | | | | | | | | | | | | | |
| Diara (Pansangue Ma) | 75 | TAMBACOUNDA | TAMBACOUNDA | NETTEBOULOU | | | | | | | | | | | | | | | |
| Godoyel | 89 | TAMBACOUNDA | TAMBACOUNDA | NETTEBOULOU | | | | | | | | | | | | | | | |
| Mamboya Diako | 33 | TAMBACOUNDA | TAMBACOUNDA | DIALAKOTO | | | | | | | | | | | | | | | |
| Banfaré Sibabe | 42 | TAMBACOUNDA | TAMBACOUNDA | NETTEBOULOU | PM | | | | | | | | | | | | | | |
| Sare Ndoike | 225 | TAMBACOUNDA | TAMBACOUNDA | NETTEBOULOU | | | | | | | | | | | | | | | |
| Sinthiou Diecka | 79 | TAMBACOUNDA | TAMBACOUNDA | NETTEBOULOU | | | | | | | | | | | | | | | |
| Pansangue Nidoba | 75 | TAMBACOUNDA | TAMBACOUNDA | NETTEBOULOU | | | | | | | | | | | | | | | |
| Sinthiou Malede Deme | 68 | TAMBACOUNDA | TAMBACOUNDA | KOUSSANAR | PM | | | | | | | | | | | | | | |
| Veiligara Fero | 82 | TAMBACOUNDA | TAMBACOUNDA | KOUSSANAR | | | | | | | | | | | | | | | |
| Sare Daral | 75 | TAMBACOUNDA | TAMBACOUNDA | KOUSSANAR | | | | | | | | | | | | | | | |
| Telhienangue | 74 | TAMBACOUNDA | TAMBACOUNDA | KOUTHABA OULOUF | | | | | | | | | | | | | | | |
| Touba Sam 84m | 53 | TAMBACOUNDA | TAMBACOUNDA | KOUMPEITOU | | | | | | | | | | | | | | | |
| Mansadalla | 288 | TAMBACOUNDA | TAMBACOUNDA | DIALAKOTO | | | | | | | | | | | | | | | |
| Ikakoto Pont-Pondalla | 78 | TAMBACOUNDA | TAMBACOUNDA | SINTHIOU MALEME | | | | | | | | | | | | | | | |
| Kour I | 522 | TAMBACOUNDA | TAMBACOUNDA | MISSIRAH | | | | | | | | | | | | | | | |
| Madina Ndawene | 57 | TAMBACOUNDA | TAMBACOUNDA | KOUTHABA OULOUF | | | | | | | | | | | | | | | |

| VILLAGE_PR | pop RCPH 2002 | Région | Département | Communaute rurale | Actualité | Date en pane | Billets de fonds dernière | notes | démarché ajustement Quantité | intervention dernière | 1.conception neuf | 2.nouveaux forage | 3.étention/d ensifer n° sasu | 4.transfert opération | 5.équipement neuf | urgence | état de forage | renov. exhaure | source é nergie |
|--------------------------|---------------------|-------------|-------------|-------------------|-----------|-----------------|---------------------------|------------|------------------------------------|-----------------------|----------------------|----------------------|------------------------------------|--------------------------|----------------------|---------|-------------------|-------------------|--------------------|
| Sare Bemol Famara | 79 | TAMBACOUNDA | TAMBACOUNDA | KOUSSANAR | | | | | | | | | | | | | | | |
| Sinthou Wouro Diallo | 70 | TAMBACOUNDA | TAMBACOUNDA | KOUSSANAR | | | | | | | | | | | | | | | |
| Touba Thiéato | 97 | TAMBACOUNDA | TAMBACOUNDA | KOUSSANAR | | | | | | | | | | | | | | | |
| Misirah Damantan | 102 | TAMBACOUNDA | TAMBACOUNDA | DIALAKOTO | | | | | | | | | | | | | | | |
| Veiligara Sambra | 78 | TAMBACOUNDA | TAMBACOUNDA | SINTHOU MALEME | | | | | | | | | | | | | | | |
| Diaka Ba | 64 | TAMBACOUNDA | TAMBACOUNDA | MAKA | | | | | | | | | | | | | | | |
| DIARA BOGUEL (FOULBE) | 88 | TAMBACOUNDA | TAMBACOUNDA | KOUSSANAR | | | | | | | | | | | | | | | |
| Touba I | 34 | TAMBACOUNDA | TAMBACOUNDA | KOUSSANAR | | | | | | | | | | | | | | | |
| Koumbidia | 71 | TAMBACOUNDA | TAMBACOUNDA | KOUSSANAR | | | | | | | | | | | | | | | |
| St.Maka Ba | 126 | TAMBACOUNDA | TAMBACOUNDA | KOUTHABA OULOUF | | | | | | | | | | | | | | | |
| Sinth. Bamby Paigratie | 150 | TAMBACOUNDA | TAMBACOUNDA | MALEME NIKANI | | | | | | | | | | | | | | | |
| Sare Mela Kand | 107 | TAMBACOUNDA | TAMBACOUNDA | MAKA | | | | | | | | | | | | | | | |
| Bagadajiffi Boumkingli | 72 | TAMBACOUNDA | TAMBACOUNDA | MISSIRAH | | | | JAPONI 3.5 | | | | | | | | | | | |
| Sinthou Souna | 29 | TAMBACOUNDA | TAMBACOUNDA | SINTHOU MALEME | | | | | | | | | | | | | | | |
| Kahane Paulh | 55 | TAMBACOUNDA | TAMBACOUNDA | KOUTHABA OULOUF | | | | | | | | | | | | | | | |
| Veiligara Diaboube | 113 | TAMBACOUNDA | TAMBACOUNDA | KOUSSANAR | | | | | | | | | | | | | | | |
| SINTHOU PAGNATE GOUNDI | 49 | TAMBACOUNDA | TAMBACOUNDA | KOUSSANAR | | | | | | | | | | | | | | | |
| Gueum Yalla Oulof | 77 | TAMBACOUNDA | TAMBACOUNDA | MALEME NIKANI | | | | | | | | | | | | | | | |
| Koundiao Niako | 89 | TAMBACOUNDA | TAMBACOUNDA | BAMBA NDAYENE | | | | | | | | | | | | | | | |
| Sare Coly Mand | 61 | TAMBACOUNDA | TAMBACOUNDA | MAKA | | | | | | | | | | | | | | | |
| Sare Memadou | 59 | TAMBACOUNDA | TAMBACOUNDA | MAKA | | | | | | | | | | | | | | | |
| Veiligara Omar | 71 | TAMBACOUNDA | TAMBACOUNDA | MISSIRAH | | | | | | | | | | | | | | | |
| Idakolo | 167 | TAMBACOUNDA | TAMBACOUNDA | SINTHOU MALEME | | | | | | | | | | | | | | | |
| Sambadacounda | 57 | TAMBACOUNDA | TAMBACOUNDA | SINTHOU MALEME | | | | | | | | | | | | | | | |
| Toubere Blalile | 61 | TAMBACOUNDA | TAMBACOUNDA | KOUSSANAR | | | | | | | | | | | | | | | |
| Toubere Diaobe | 176 | TAMBACOUNDA | TAMBACOUNDA | KOUSSANAR | | | | | | | | | | | | | | | |
| Pakaly | 61 | TAMBACOUNDA | TAMBACOUNDA | MISSIRAH | | | | | | | | | | | | | | | |
| Hancoulye (Sincoulye) | 30 | TAMBACOUNDA | TAMBACOUNDA | KOUTHABA OULOUF | | | | | | | | | | | | | | | |
| SINTHOU KHADY | 148 | TAMBACOUNDA | TAMBACOUNDA | KOUSSANAR | | | | | | | | | | | | | | | |
| Djinkore Manding | 68 | TAMBACOUNDA | TAMBACOUNDA | NETTEBOULOU | | | | | | | | | | | | | | | |
| Paramamp i | 31 | TAMBACOUNDA | TAMBACOUNDA | BAMBA NDAYENE | | | | | | | | | | | | | | | |
| Yealaba | 135 | TAMBACOUNDA | TAMBACOUNDA | KOUSSANAR | | | | | | | | | | | | | | | |
| MEDINA NIAMA I | 297 | TAMBACOUNDA | TAMBACOUNDA | KOUSSANAR | | | | | | | | | | | | | | | |
| Nema I | 50 | TAMBACOUNDA | TAMBACOUNDA | SINTHOU MALEME | | | | | | | | | | | | | | | |
| Santa fara | 20 | TAMBACOUNDA | TAMBACOUNDA | MISSIRAH | | | | | | | | | | | | | | | |
| Sare Bourang | 58 | TAMBACOUNDA | TAMBACOUNDA | MALEME NIKANI | | | | | | | | | | | | | | | |
| Sinthou Ayl Ndiaye | 88 | TAMBACOUNDA | TAMBACOUNDA | MALEME NIKANI | | | | | | | | | | | | | | | |
| Quassadou Depot | 1 039 | TAMBACOUNDA | TAMBACOUNDA | DIALAKOTO | | | | | | | | | | | | | | | |
| Oundoundou Madina N | 34 | TAMBACOUNDA | TAMBACOUNDA | NETTEBOULOU | | | | | | | | | | | | | | | |
| Ardojahi Wasthatou | 84 | TAMBACOUNDA | TAMBACOUNDA | MISSIRAH | | | | | | | | | | | | | | | |
| Hamadaye Doune | 28 | TAMBACOUNDA | TAMBACOUNDA | SINTHOU MALEME | | | | | | | | | | | | | | | |
| SINT. HAMAOTI HAMA | 117 | TAMBACOUNDA | TAMBACOUNDA | KOUSSANAR | | | | | | | | | | | | | | | |
| Sinthou Malao Dia | 36 | TAMBACOUNDA | TAMBACOUNDA | KOUSSANAR | | | | | | | | | | | | | | | |
| Sare Giamba | 40 | TAMBACOUNDA | TAMBACOUNDA | KOUSSANAR | | | | | | | | | | | | | | | |
| Boynguel Ngaba | 58 | TAMBACOUNDA | TAMBACOUNDA | MAKA | | | | | | | | | | | | | | | |
| Misirah | 43 | TAMBACOUNDA | TAMBACOUNDA | SINTHOU MALEME | | | | | | | | | | | | | | | |
| Sinthou Inadina | 70 | TAMBACOUNDA | TAMBACOUNDA | SINTHOU MALEME | | | | | | | | | | | | | | | |
| Veiligara Manding | 73 | TAMBACOUNDA | TAMBACOUNDA | SINTHOU MALEME | | | | | | | | | | | | | | | |
| Timbaoulou | 59 | TAMBACOUNDA | TAMBACOUNDA | KOUTHABA OULOUF | | | | | | | | | | | | | | | |
| Keyling (Madina Keyling) | 44 | TAMBACOUNDA | TAMBACOUNDA | MISSIRAH | | | | | | | | | | | | | | | |
| Quassadou Village | 61 | TAMBACOUNDA | TAMBACOUNDA | DIALAKOTO | | | | | | | | | | | | | | | |
| Srimandala F. | 31 | TAMBACOUNDA | TAMBACOUNDA | SINTHOU MALEME | | | | | | | | | | | | | | | |
| Nkoussoua Kba | 37 | TAMBACOUNDA | TAMBACOUNDA | MAKA | | | | | | | | | | | | | | | |
| Sinthou Bay | 25 | TAMBACOUNDA | TAMBACOUNDA | MALEME NIKANI | | | | | | | | | | | | | | | |
| Sinthou Diatalita | 69 | TAMBACOUNDA | TAMBACOUNDA | DIALAKOTO | | | | | | | | | | | | | | | |
| Lomboul Hamadi | 53 | TAMBACOUNDA | TAMBACOUNDA | KOUTHABA OULOUF | | | | | | | | | | | | | | | |
| Sinthou Kodolor | 22 | TAMBACOUNDA | TAMBACOUNDA | MISSIRAH | | | | | | | | | | | | | | | |
| Srimandala B | 271 | TAMBACOUNDA | TAMBACOUNDA | SINTHOU MALEME | | | | | | | | | | | | | | | |
| Lamoye (Bianlara Boly) | 35 | TAMBACOUNDA | TAMBACOUNDA | NETTEBOULOU | | | | | | | | | | | | | | | |
| Sinthou Guidado | 41 | TAMBACOUNDA | TAMBACOUNDA | MALEME NIKANI | | | | | | | | | | | | | | | |
| Nema II | 16 | TAMBACOUNDA | TAMBACOUNDA | SINTHOU MALEME | | | | | | | | | | | | | | | |
| Sinthou Yoro Dame | 30 | TAMBACOUNDA | TAMBACOUNDA | SINTHOU MALEME | | | | | | | | | | | | | | | |
| Sint. Nguedi Diallo | 44 | TAMBACOUNDA | TAMBACOUNDA | KOUSSANAR | | | | | | | | | | | | | | | |
| Veiligara Boundou | 59 | TAMBACOUNDA | TAMBACOUNDA | KOUSSANAR | | | | | | | | | | | | | | | |
| Sare Dioulde | 77 | TAMBACOUNDA | TAMBACOUNDA | KOUSSANAR | | | | | | | | | | | | | | | |

| VILLAGE_PR | pop RCPH 2012 | Région | Département | Communauté rurale | Actualité | Date en panne | Billets de fonds démaître | notes | démarrage Quantité | intervention demande | 1.conception neuf | 2.nouveaux forage | 3.extension/ ensiler ré assés | 4.transfert opération | 5.équipement neuf | urgence | état de forage | renov. exhaure | source énergie |
|---------------------------|---------------|-------------|-------------|-------------------|-----------|---------------|---------------------------|-------|--------------------|----------------------|-------------------|-------------------|-------------------------------|-----------------------|-------------------|---------|----------------|----------------|----------------|
| Sinthiou Kouma | 73 | TAMBACOUNDA | TAMBACOUNDA | SINTHIOU MALEME | | | | | | | | | | | | | | | |
| Sinthiou Pagnate Mondji | 56 | TAMBACOUNDA | TAMBACOUNDA | KOUSSANAR | | | | | | | | | | | | | | | |
| MAJINA BOURANG | 27 | TAMBACOUNDA | TAMBACOUNDA | MAKA | | | | | | | | | | | | | | | |
| Sinthiou Lemo | 17 | TAMBACOUNDA | TAMBACOUNDA | KOUSSANAR | | | | | | | | | | | | | | | |
| Sinthiou Boubou Yoro | 67 | TAMBACOUNDA | TAMBACOUNDA | KOUSSANAR | | | | | | | | | | | | | | | |
| Kerewane Tamba | 31 | TAMBACOUNDA | TAMBACOUNDA | SINTHIOU MALEME | | | | | | | | | | | | | | | |
| Bouninga Manding | 494 | TAMBACOUNDA | TAMBACOUNDA | MALEME NIANI | | | | | | | | | | | | | | | |
| Bouninga Peuh | 14 | TAMBACOUNDA | TAMBACOUNDA | MALEME NIANI | | | | | | | | | | | | | | | |
| Dawady Kab | 44 | TAMBACOUNDA | TAMBACOUNDA | KOUSSANAR | | | | | | | | | | | | | | | |
| Diare/Assane | 97 | TAMBACOUNDA | TAMBACOUNDA | KOUSSANAR | | | | | | | | | | | | | | | |
| Djinkore Kouitou | 105 | TAMBACOUNDA | TAMBACOUNDA | NETTEBOULOU | | | | | | | | | | | | | | | |
| Koleouada | 168 | TAMBACOUNDA | TAMBACOUNDA | NDOGA BABAKAR | | | | | | | | | | | | | | | |
| Staaboua | 156 | TAMBACOUNDA | TAMBACOUNDA | DIALAKOTO | HP | | | | | | | | | | | | | | |
| Mandjan Coumba | 70 | TAMBACOUNDA | TAMBACOUNDA | NETTEBOULOU | | | | | | | | | | | | | | | |
| Ndindy Toéne Oulof | 362 | TAMBACOUNDA | TAMBACOUNDA | KOUTHABA OULOF | | | | | | | | | | | | | | | |
| Ndibeneh/Keur | 262 | TAMBACOUNDA | TAMBACOUNDA | KAHENE | | | | | | | | | | | | | | | |
| Ngane | 909 | TAMBACOUNDA | TAMBACOUNDA | MISSIRAH | | | | | | | | | | | | | | | |
| Ngueyene | 373 | TAMBACOUNDA | TAMBACOUNDA | KAHENE | | | | | | | | | | | | | | | |
| Ouro Moutery | 57 | TAMBACOUNDA | TAMBACOUNDA | KOUSSANAR | | | | | | | | | | | | | | | |
| Sere Niara Bai (Sinthiou) | 160 | TAMBACOUNDA | TAMBACOUNDA | NDOGA BABAKAR | | | | | | | | | | | | | | | |
| SARRE ABDOULAYE (VILLA) | 320 | TAMBACOUNDA | TAMBACOUNDA | BAMBA NDIKRYENE | | | | | | | | | | | | | | | |
| Sinthiou Bezar Diallo | 111 | TAMBACOUNDA | TAMBACOUNDA | MAKA | | | | | | | | | | | | | | | |
| Sinthiou Dava | 140 | TAMBACOUNDA | TAMBACOUNDA | NDOGA BABAKAR | | | | | | | | | | | | | | | |
| Sinthiou Diamon Ba | 121 | TAMBACOUNDA | TAMBACOUNDA | MAKA | | | | | | | | | | | | | | | |
| Sinthiou Diamon Ba | 117 | TAMBACOUNDA | TAMBACOUNDA | MAKA | | | | | | | | | | | | | | | |
| Sinthiou Diatta Ba | 89 | TAMBACOUNDA | TAMBACOUNDA | MAKA | | | | | | | | | | | | | | | |
| Sinthiou Doulaye | 193 | TAMBACOUNDA | TAMBACOUNDA | MAKA | | | | | | | | | | | | | | | |
| Sinthiou Garoume | 107 | TAMBACOUNDA | TAMBACOUNDA | MAKA | | | | | | | | | | | | | | | |
| Sinthiou Kaldi | 585 | TAMBACOUNDA | TAMBACOUNDA | MAKA | | | | | | | | | | | | | | | |
| Sinthiou Kolinkan I | 74 | TAMBACOUNDA | TAMBACOUNDA | MAKA | | | | | | | | | | | | | | | |
| Sinthiou Maloube | 188 | TAMBACOUNDA | TAMBACOUNDA | KOUSSANAR | | | | | | | | | | | | | | | |
| Timbifara | 288 | TAMBACOUNDA | TAMBACOUNDA | DIALAKOTO | PM | | | | | | | | | | | | | | |
| Sinthiou Mbaye Sane | 101 | TAMBACOUNDA | TAMBACOUNDA | MAKA | | | | | | | | | | | | | | | |
| Sinthiou Ouro Sow | 146 | TAMBACOUNDA | TAMBACOUNDA | NDOGA BABAKAR | | | | | | | | | | | | | | | |
| Sinthiou Palthe Balde | 56 | TAMBACOUNDA | TAMBACOUNDA | MAKA | | | | | | | | | | | | | | | |
| Sinthiou Samba Ndao | 84 | TAMBACOUNDA | TAMBACOUNDA | MAKA | | | | | | | | | | | | | | | |
| Sinthiou Samba Sira | 410 | TAMBACOUNDA | TAMBACOUNDA | MAKA | | | | | | | | | | | | | | | |
| Sinthiou Samba Yate | 168 | TAMBACOUNDA | TAMBACOUNDA | MALEME NIANI | | | | | | | | | | | | | | | |
| Sinthiou Silyi Sane | 137 | TAMBACOUNDA | TAMBACOUNDA | MAKA | | | | | | | | | | | | | | | |
| Sinthiou Silyi Ba | 132 | TAMBACOUNDA | TAMBACOUNDA | MAKA | | | | | | | | | | | | | | | |
| Sinthiou Soubarounda | 375 | TAMBACOUNDA | TAMBACOUNDA | MAKA | | | | | | | | | | | | | | | |
| Sinthiou Soure Ba | 161 | TAMBACOUNDA | TAMBACOUNDA | MAKA | | | | | | | | | | | | | | | |
| Sinthiou Soure Balde | 169 | TAMBACOUNDA | TAMBACOUNDA | MAKA | | | | | | | | | | | | | | | |
| Sinthiou Soure Bama Ndao | 340 | TAMBACOUNDA | TAMBACOUNDA | MAKA | | | | | | | | | | | | | | | |
| SINTHIOU SAMBAROU BA | 8 | TAMBACOUNDA | TAMBACOUNDA | MAKA | | | | | | | | | | | | | | | |
| Stakourou Sarri (Diel) | 138 | TAMBACOUNDA | TAMBACOUNDA | MAKA | | | | | | | | | | | | | | | |
| Sinthiou Souma Diello | 135 | TAMBACOUNDA | TAMBACOUNDA | MAKA | | | | | | | | | | | | | | | |
| SOTOKOTO HAMADY | 104 | TAMBACOUNDA | TAMBACOUNDA | MAKA | | | | | | | | | | | | | | | |
| Tabadjan Souma | 250 | TAMBACOUNDA | TAMBACOUNDA | MAKA | | | | | | | | | | | | | | | |
| TABADJING MOSSI | 48 | TAMBACOUNDA | TAMBACOUNDA | MAKA | BF | | JAPONI 3.5 | | | | | | | | | | | | |
| Talabding Oulof | 301 | TAMBACOUNDA | TAMBACOUNDA | MAKA | | | | | | | | | | | | | | | |
| Taleba | 214 | TAMBACOUNDA | TAMBACOUNDA | MAKA | | | | | | | | | | | | | | | |
| Temento Gadia Sow | 252 | TAMBACOUNDA | TAMBACOUNDA | MAKA | | | | | | | | | | | | | | | |
| TEMENTO GUIDADO | 81 | TAMBACOUNDA | TAMBACOUNDA | MAKA | | | | | | | | | | | | | | | |
| THANGHALY | 135 | TAMBACOUNDA | TAMBACOUNDA | MAKA | | | | | | | | | | | | | | | |
| THARRA OUMAR DIAO | 130 | TAMBACOUNDA | TAMBACOUNDA | MAKA | | | | | | | | | | | | | | | |
| Timbing Fara | 21 | TAMBACOUNDA | TAMBACOUNDA | MAKA | | | | | | | | | | | | | | | |
| Trincely Gawlene | 108 | TAMBACOUNDA | TAMBACOUNDA | MAKA | | | | | | | | | | | | | | | |
| Tomboron | 99 | TAMBACOUNDA | TAMBACOUNDA | MAKA | | | | | | | | | | | | | | | |
| WALIA KANDI (WALIA AM) | 40 | TAMBACOUNDA | TAMBACOUNDA | MAKA | | | | | | | | | | | | | | | |
| WALIA SAMBA DEME | 224 | TAMBACOUNDA | TAMBACOUNDA | MAKA | | | | | | | | | | | | | | | |
| Yoli Boubou | 22 | TAMBACOUNDA | TAMBACOUNDA | MAKA | | | | | | | | | | | | | | | |
| Yoli Souma | 84 | TAMBACOUNDA | TAMBACOUNDA | MAKA | | | | | | | | | | | | | | | |
| Yoro Doude Kouanda | 609 | TAMBACOUNDA | TAMBACOUNDA | MAKA | | | | | | | | | | | | | | | |
| Lama Samba | 0 | TAMBACOUNDA | TAMBACOUNDA | KAHENE | | | | | | | | | | | | | | | |

| VILLAGE_PR | pop. RCPH 2012 | Région | Département | Communauté rurale | Actualité | Date en place | Billets des fonds d'emprunte | notes | demandé ajustement Quantité | intervention demande | 1.conception neuf | 2.nouveaux forage | 3.extension/d ensiler r/s assu | 4.transfert opération | 5.equipement neuf | urgence | état de forage | renov. exhaure | source é nergie |
|----------------------|----------------|---------------|-------------|--------------------|-----------|---------------|------------------------------|----------------|-----------------------------------|----------------------|----------------------|----------------------|--------------------------------------|--------------------------|----------------------|---------|-------------------|-------------------|--------------------|
| Lama Baydi | | 01TAMBACOUNDA | TAMBACOUNDA | KAHENE | | | | | | | | | | | | | | | |
| Ngoudo | | 01TAMBACOUNDA | TAMBACOUNDA | KAHENE | | | | | | | | | | | | | | | |
| Mody Ndiaye | | 01TAMBACOUNDA | TAMBACOUNDA | KAHENE | | | | | | | | | | | | | | | |
| Kolcounda | | 01TAMBACOUNDA | TAMBACOUNDA | KOUSSANAR | | | | | | | | | | | | | | | |
| Sinthou Ghaba Ba | | 01TAMBACOUNDA | TAMBACOUNDA | KOUSSANAR | | | | | | | | | | | | | | | |
| Sinthou Pathé Balde | | 01TAMBACOUNDA | TAMBACOUNDA | MAKA COULIBAN TANG | | | | | | | | | | | | | | | |
| Dialassaba Peulh | | 01TAMBACOUNDA | TAMBACOUNDA | MAKA COULIBAN TANG | | | | | | | | | | | | | | | |
| Gangah | | 01TAMBACOUNDA | TAMBACOUNDA | MAKA COULIBAN TANG | | | | | | | | | | | | | | | |
| Sinthou Pathé Balde | | 01TAMBACOUNDA | TAMBACOUNDA | MAKA COULIBAN TANG | | | | | | | | | | | | | | | |
| Sare Boye | | 01TAMBACOUNDA | TAMBACOUNDA | MAKA COULIBAN TANG | | | | | | | | | | | | | | | |
| Taye Diaby | | 01TAMBACOUNDA | TAMBACOUNDA | MISSIRAH | | | | | | | | | | | | | | | |
| Velegara Yaya | | 01TAMBACOUNDA | TAMBACOUNDA | MISSIRAH | | | | | | | | | | | | | | | |
| Siakou Isaac | | 01TAMBACOUNDA | TAMBACOUNDA | MISSIRAH | | | | | | | | | | | | | | | |
| Misraha Tabadian | | 01TAMBACOUNDA | TAMBACOUNDA | MISSIRAH | | | | | | | | | | | | | | | |
| Sinthou Samba Doucka | | 01TAMBACOUNDA | TAMBACOUNDA | NDOGA BABACAR | | | | | | | | | | | | | | | |
| Bandagara Sara | | 01TAMBACOUNDA | TAMBACOUNDA | NDOGA BABACAR | | | | | | | | | | | | | | | |
| Rawatoulaye | | 01TAMBACOUNDA | TAMBACOUNDA | NDOGA BABACAR | | | | | | | | | | | | | | | |
| Koutoundombo | | 01TAMBACOUNDA | TAMBACOUNDA | NDOGA BABACAR | | | | | | | | | | | | | | | |
| Sinthou Dieka | | 01TAMBACOUNDA | TAMBACOUNDA | NDOGA BABACAR | | | | | | | | | | | | | | | |
| Djinkere Hopfel | | 01TAMBACOUNDA | TAMBACOUNDA | NDOGA BABACAR | | | | | | | | | | | | | | | |
| Madina Stikiling | | 01TAMBACOUNDA | TAMBACOUNDA | NDOGA BABACAR | | | | | | | | | | | | | | | |
| Panthou Ndieba | | 01TAMBACOUNDA | TAMBACOUNDA | NDOGA BABACAR | | | | | | | | | | | | | | | |
| Panthou Mady | | 01TAMBACOUNDA | TAMBACOUNDA | NDOGA BABACAR | | | | | | | | | | | | | | | |
| Samba Koréda Peulh | | 01TAMBACOUNDA | TAMBACOUNDA | NDOGA BABACAR | | | | | | | | | | | | | | | |
| Sinthou Ibrahim Doum | | 01TAMBACOUNDA | TAMBACOUNDA | NDOGA BABACAR | | | | | | | | | | | | | | | |
| Kouhikote Samba Ndia | | 01TAMBACOUNDA | TAMBACOUNDA | NDOGA BABACAR | | | | | | | | | | | | | | | |
| Sinthou Tinkoly | | 01TAMBACOUNDA | TAMBACOUNDA | NDOGA BABACAR | | | | | | | | | | | | | | | |
| Madina Tombong | | 01TAMBACOUNDA | TAMBACOUNDA | NDOGA BABACAR | | | | | | | | | | | | | | | |
| Sare Ngata | | 01TAMBACOUNDA | TAMBACOUNDA | NETEBOULOU | | | | | | | | | | | | | | | |
| Darcou Salam Peulh | | 01TAMBACOUNDA | TAMBACOUNDA | SINTHOU MALEM | | | | | | | | | | | | | | | |
| Madina Hera Makono | | 01TAMBACOUNDA | TAMBACOUNDA | SINTHOU MALEM | | | | | | | | | | | | | | | |
| Djinkere Kountou | | 01TAMBACOUNDA | TAMBACOUNDA | SINTHOU MALEM | | | | | | | | | | | | | | | |
| Sare Sily | | 01TAMBACOUNDA | TAMBACOUNDA | SINTHOU MALEM | | | | | | | | | | | | | | | |
| Sotokoto Boulou | | 01TAMBACOUNDA | TAMBACOUNDA | SINTHOU MALEM | | | | | | | | | | | | | | | |
| Tambacounda | 67993 | 01TAMBACOUNDA | TAMBACOUNDA | SINTHOU MALEM | | | | | | | | | | | | | | | |
| Vaklara Diamantan | 60 | 01TAMBACOUNDA | TAMBACOUNDA | DIALAKOTO | | | | | | | | | | | | | | | |
| Hankhalaye Tessang | 1 441 | 01TAMBACOUNDA | TAMBACOUNDA | MISSIRAH | | 2000 | | nouveau forage | demandé | forage, densifier | | 1 | 1 | | | prévue | arrêtée | non | SENLECO |
| Dialakoto | 626 | 01TAMBACOUNDA | TAMBACOUNDA | MISSIRAH | | | | | | | | | | | | | | | |
| Madina Coula II | 787 | 01TAMBACOUNDA | TAMBACOUNDA | DIALAKOTO | | | | | | | | | | | | | | | |
| Bouera | 108 | 01TAMBACOUNDA | TAMBACOUNDA | DIALAKOTO | | | | | | | | | | | | | | | |
| Dar Galani Bo | 117 | 01TAMBACOUNDA | TAMBACOUNDA | SINTHOU MALEM | | | | | | | | | | | | | | | |
| Sinthou Madina Diana | 387 | 01TAMBACOUNDA | TAMBACOUNDA | MISSIRAH | | | | | | | | | | | | | | | |
| Diamel II | 6 | 01TAMBACOUNDA | TAMBACOUNDA | DIALAKOTO | | | | | | | | | | | | | | | |
| Fass Gounass | 1 010 | 01TAMBACOUNDA | TAMBACOUNDA | KOUTHABA OULO OF | | | | | | | | | | | | | | | |
| Madina Wout | 7 | 01TAMBACOUNDA | TAMBACOUNDA | KOUMPEMTOUM | | | | | | | | | | | | | | | |
| Makading | 319 | 01TAMBACOUNDA | TAMBACOUNDA | MAKA | | | | | | | | | | | | | | | |
| Mbane Kalidou | 323 | 01TAMBACOUNDA | TAMBACOUNDA | MAKA | | | | | | | | | | | | | | | |
| Sare Amady Sow | 7 | 01TAMBACOUNDA | TAMBACOUNDA | MAKA | | | | | | | | | | | | | | | |
| Sare Ouro Sow (Maka) | 98 | 01TAMBACOUNDA | TAMBACOUNDA | MAKA | | | | | | | | | | | | | | | |
| SINTHOU FODE CAMARA | 162 | 01TAMBACOUNDA | TAMBACOUNDA | MAKA | | | | | | | | | | | | | | | |
| Sinthou Samba | 51 | 01TAMBACOUNDA | TAMBACOUNDA | MAKA | | | | | | | | | | | | | | | |
| SINTHOU SAMBAROU DJI | 98 | 01TAMBACOUNDA | TAMBACOUNDA | MAKA | | | | | | | | | | | | | | | |
| Kevoye | 597 | 01TAMBACOUNDA | KEBOUGOU | DAKATELY | | | | | | | | | | | | | | | |
| Bonji | 430 | 01TAMBACOUNDA | BAKEL | MOUDERY | | | | | | | | | | | | | | | |
| Alangue | 175 | 01TAMBACOUNDA | BAKEL | GOUDRY | | | | | | | | | | | | | | | |
| Alahna Bocar | 293 | 01TAMBACOUNDA | BAKEL | BELE | | | | | | | | | | | | | | | |
| Alahna Bambara | 487 | 01TAMBACOUNDA | BAKEL | GABOU | | | | | | | | | | | | | | | |
| Deboukoule | 593 | 01TAMBACOUNDA | BAKEL | BALLOU | | | | | | | | | | | | | | | |
| Dredji | 746 | 01TAMBACOUNDA | BAKEL | BALLOU | | | | | | | | | | | | | | | |
| Sinthou Alanan | 74 | 01TAMBACOUNDA | BAKEL | BANI ISRAEL | | | | | | | | | | | | | | | |
| Diamvelli | 224 | 01TAMBACOUNDA | BAKEL | MOUDERY | | | | | | | | | | | | | | | |
| Bagadaji | 48 | 01TAMBACOUNDA | BAKEL | BANI ISRAEL | | | | | | | | | | | | | | | |
| Atigabou | 427 | 01TAMBACOUNDA | BAKEL | BELE | | | | | | | | | | | | | | | |
| Bani Tapride | 131 | 01TAMBACOUNDA | BAKEL | DOUGUE | | | | | | | | | | | | | | | |
| Ary Hara | 360 | 01TAMBACOUNDA | BAKEL | BELE | | | | | | | | | | | | | | | |

| VILLAGE_PR | pop RCPH 2012 | Région | Département | Communauté rurale | Actualité | Date en panne | Billets de fonds dernière | notes | démarrage ajustement Quantité | intervention demande | 1.conception neuf | 2.nouveaux forage | 3.extension/d ensiler r/s seau | 4.transfert opération | 5.équipement neuf | urgence | état de forage | renov. exhaure | source é nergie | |
|----------------------|---------------|-------------|-------------|-------------------|-----------|---------------|---------------------------|-------------------|-------------------------------------|----------------------|----------------------|----------------------|--------------------------------------|--------------------------|----------------------|---------|-------------------|-------------------|--------------------|-----|
| Djimba | 645 | TAMBACOUNDA | BAKEL | BALLOU | PMI | | | | | | | | | | | | | | | |
| Gaïdabé | 1 190 | TAMBACOUNDA | BAKEL | MOUDERY | AEP | marche | PRS2 | | non | non | | | | | non | marche | non | solaire | non | |
| Bode | 1 226 | TAMBACOUNDA | BAKEL | DOUGUE | PM | | | | | | | | | | | | | | | |
| Gande | 1 199 | TAMBACOUNDA | BAKEL | MOUDERY | PM | | | | | | | | | | | | | | | |
| Toumboura | 843 | TAMBACOUNDA | BAKEL | Sabatou | HP | | | | | | | | | | | | | | | |
| Alahina Maure | 33 | TAMBACOUNDA | BAKEL | GABOU | HP | | | Chef CR | | | | | | | | | | | | |
| Koore | 1 078 | TAMBACOUNDA | BAKEL | KOTHARI | PM | marche | | | | | | | | | | | | | | |
| Manhibou | 602 | TAMBACOUNDA | BAKEL | MOUDERY | HP | | | | | | | | | | | | | | | |
| Boynguel/Wouro | 31 | TAMBACOUNDA | BAKEL | DOUGUE | HP | | | | | | | | | | | | | | | |
| Boubouya | 66 | TAMBACOUNDA | BAKEL | BELE | HP | | | | | | | | | | | | | | | |
| Dakaba | 365 | TAMBACOUNDA | BAKEL | DOUGUE | HP | | | | | | | | | | | | | | | |
| Daharabou | 1 192 | TAMBACOUNDA | BAKEL | BELE | AEP | marche | PRS2 | Renforcer réseaux | non | | | | | | priorité | marche | non | solaire | non | |
| Daralam | 63 | TAMBACOUNDA | BAKEL | BELE | PMI | | | | | | | | | | | | | | | |
| Bely Poursy | 341 | TAMBACOUNDA | BAKEL | BANI ISRAEL | HP | | | | | | | | | | | | | | | |
| Berna | 73 | TAMBACOUNDA | BAKEL | BANI ISRAEL | HP | | | | | | | | | | | | | | | |
| Dielani | 891 | TAMBACOUNDA | BAKEL | DOUGUE | HP | | | | | | | | | | | | | | | |
| Diyala | 35 | TAMBACOUNDA | BAKEL | DOUGUE | HP | | | | | | | | | | | | | | | |
| Bany Pelly | 738 | TAMBACOUNDA | BAKEL | SINTHOU FISSA | HP | | | | | | | | | | | | | | | |
| Diyabougou Mossi | 210 | TAMBACOUNDA | BAKEL | BELE | HP | | | | | | | | | | | | | | | |
| Roko | 203 | TAMBACOUNDA | BAKEL | BANI ISRAEL | | | | | | | | | | | | | | | | |
| Gorri | 4 469 | TAMBACOUNDA | BAKEL | BALLOU | PMI | | | | | | | | | | | | | | | |
| Dialiguel | 601 | TAMBACOUNDA | BAKEL | BELE | HP | | | | | | | | | | | | | | | |
| Bely Djimbara | 416 | TAMBACOUNDA | BAKEL | SINTHOU FISSA | PM | | | | | | | | | | | | | | | |
| Alévi | 219 | TAMBACOUNDA | BAKEL | GABOU | HP | | | | | | | | | | | | | | | |
| Bekakicho | 137 | TAMBACOUNDA | BAKEL | BANI ISRAEL | HP | | | | | | | | | | | | | | | |
| Diboly | 716 | TAMBACOUNDA | BAKEL | BELE | HP | | | | | | | | | | | | | | | |
| Kourghany | 3 294 | TAMBACOUNDA | BAKEL | BALLOU | PM | | | | | | | | | | | | | | | |
| Sansanding | 524 | TAMBACOUNDA | BAKEL | Sabatou | HP | | | | | | | | | | | | | | | |
| Bema | 624 | TAMBACOUNDA | BAKEL | GABOU | PMI | | | | | | | | | | | | | | | |
| Sebou | 796 | TAMBACOUNDA | BAKEL | BALLOU | HP | | | | | | | | | | | | | | | |
| Imalah | 525 | TAMBACOUNDA | BAKEL | KOULAR | PM | | | | | | | | | | | | | | | |
| Borde Diawara | 485 | TAMBACOUNDA | BAKEL | GABOU | HP | | | | | | | | | | | | | | | |
| Medina Touafte C.R.G | 464 | TAMBACOUNDA | BAKEL | KOULAR | PMI | | | | | | | | | | | | | | | |
| Bohe | 171 | TAMBACOUNDA | BAKEL | SINTHOU FISSA | HP | | | | | | | | | | | | | | | |
| Diane Mabooube | 579 | TAMBACOUNDA | BAKEL | KOULAR | PM | | | | | | | | | | | | | | | |
| Dounde | 96 | TAMBACOUNDA | BAKEL | BELE | AEP | 2001 | | | non | équipement | | | | | 1 | urgence | marche | demandé | moteur | non |
| Medina Traikole | 480 | TAMBACOUNDA | BAKEL | Sabatou | HP | | | | | | | | | | | | | | | |
| Lamina | 653 | TAMBACOUNDA | BAKEL | Sabatou | HP | | | | | | | | | | | | | | | |
| Fèle Gombi | 187 | TAMBACOUNDA | BAKEL | BELE | HP | | | | | | | | | | | | | | | |
| Sebou Site Soreto | 410 | TAMBACOUNDA | BAKEL | Sabatou | HP | | | | | | | | | | | | | | | |
| Gathary | 505 | TAMBACOUNDA | BAKEL | Gathary | HP | | | | | | | | | | | | | | | |
| Ayoumady | 628 | TAMBACOUNDA | BAKEL | GOULDYR | PM | | | | | | | | | | | | | | | |
| Citabiang | | TAMBACOUNDA | BAKEL | SINTHOU FISSA | HP | | | | | | | | | | | | | | | |
| Mansacofji | 453 | TAMBACOUNDA | BAKEL | Sabatou | HP | | | | | | | | | | | | | | | |
| Diemvily Pothé | 117 | TAMBACOUNDA | BAKEL | SINTHOU FISSA | PMI | | | | | | | | | | | | | | | |
| Boumboum Cebe | 455 | TAMBACOUNDA | BAKEL | BANI ISRAEL | HP | | | | | | | | | | | | | | | |
| Sinthou Guidvoul | 461 | TAMBACOUNDA | BAKEL | KOULAR | PM | | | | | | | | | | | | | | | |
| Douzoayé | 457 | TAMBACOUNDA | BAKEL | DOUGUE | PM | | | | | | | | | | | | | | | |
| Noumouyl | 540 | TAMBACOUNDA | BAKEL | KOTHARI | PMI | | | | | | | | | | | | | | | |
| Boumboum Foulbe | 373 | TAMBACOUNDA | BAKEL | BANI ISRAEL | HP | | | | | | | | | | | | | | | |
| Ferjo | 124 | TAMBACOUNDA | BAKEL | DOUGUE | PM | | | | | | | | | | | | | | | |
| Kapthé | 381 | TAMBACOUNDA | BAKEL | KOTHARI | PM | | | | | | | | | | | | | | | |
| Boumboum Fara | 592 | TAMBACOUNDA | BAKEL | BANI ISRAEL | HP | | | | | | | | | | | | | | | |
| Bele li | 219 | TAMBACOUNDA | BAKEL | GOULDYR | PM | | | | | | | | | | | | | | | |
| Binniguel | 106 | TAMBACOUNDA | BAKEL | GOULDYR | PM | | | | | | | | | | | | | | | |
| Dakaboungah | 174 | TAMBACOUNDA | BAKEL | BANI ISRAEL | PM | | | | | | | | | | | | | | | |
| Dialling | 635 | TAMBACOUNDA | BAKEL | BANI ISRAEL | HP | | | | | | | | | | | | | | | |
| Ballejo | 62 | TAMBACOUNDA | BAKEL | Sabatou | HP | | | | | | | | | | | | | | | |
| Diabal | 680 | TAMBACOUNDA | BAKEL | GABOU | HP | | | | non | non | | | | | non | marche | non | solaire | non | |
| Rogal Diacouli | 321 | TAMBACOUNDA | BAKEL | GOULDYR | AEP | marche | | | | | | | | | | | | | | |
| Gourel Bouli | 189 | TAMBACOUNDA | BAKEL | BELE | HP | | | | | | | | | | | | | | | |
| DALAOULE | 94 | TAMBACOUNDA | BAKEL | Medina Foulbe | PMI | | | | | | | | | | | | | | | |
| Goudiry Foulbes | 412 | TAMBACOUNDA | BAKEL | DOUGUE | BF | | | | | | | | | | | | | | | |
| Dindedji | 456 | TAMBACOUNDA | BAKEL | KOULAR | AEP | 2007 | | pompe grille | non | équipement | | | | | 1 | urgence | marche | demandé | moteur | non |
| Thara | 433 | TAMBACOUNDA | BAKEL | KOTHARI | PMI | | | | | | | | | | | | | | | |

| VILLAGE_PR | pop RCPH 2012 | Région | Département | Communauté rurale | Actualité | Date en pneu | Billets des fonds dernière | notes | démarrage ajustement Quantité | intervention demande | 1.conception neuf | 2.nouveaux forage | 3.extension/d ensiler r/s assu | 4.transfert opération | 5.équipement neuf | urgence | état de forage | renov. exhaure | source é nergie |
|----------------------|---------------------|-------------|-------------|-------------------|-----------|-----------------|----------------------------|------------------------|-------------------------------------|----------------------|----------------------|----------------------|--------------------------------------|--------------------------|----------------------|---------|-------------------|-------------------|--------------------|
| Sinthiou Diawbes II | 511 | TAMBACOUNDA | BAKEL | KOULAR | PM | | | | | | | | | | | | | | |
| Diomballou | 141 | TAMBACOUNDA | BAKEL | Medina Foulbe | HP | | | | | | | | | | | | | | |
| Yafara | 1 695 | TAMBACOUNDA | BAKEL | BALLOU | PM | | | | | | | | | | | | | | |
| Neoude | 286 | TAMBACOUNDA | BAKEL | KOTIARI | PM | | | | | | | | | | | | | | |
| Gourel Badi | 457 | TAMBACOUNDA | BAKEL | DOUGUE | | | | | | | | | | | | | | | |
| Kaparia | 79 | TAMBACOUNDA | BAKEL | DOUGUE | | | | | | | | | | | | | | | |
| Darsalam | 167 | TAMBACOUNDA | BAKEL | BANI ISRAEL | PM | | | | | | | | | | | | | | |
| Sinthiou Bele I | 345 | TAMBACOUNDA | BAKEL | KOULAR | PM | | | | | | | | | | | | | | |
| Drema Koli | 170 | TAMBACOUNDA | BAKEL | BANI ISRAEL | PM | | | | | | | | | | | | | | |
| Gabou | 2 432 | TAMBACOUNDA | BAKEL | GABOU | AEP | marche | | renforcer ressource en | demandé | | | | | | | urgence | arrêt | demandé | non |
| Madje | 275 | TAMBACOUNDA | BAKEL | KOULAR | PM | | | | | | | | | | | | | | non |
| Tame | 367 | TAMBACOUNDA | BAKEL | Gathary | HP | | | | | | | | | | | | | | |
| Moussala | 312 | TAMBACOUNDA | BAKEL | Sadatu | | | | | | | | | | | | | | | |
| Diabolbe | 420 | TAMBACOUNDA | BAKEL | KOULAR | PM | | | | | | | | | | | | | | |
| Gouina | 727 | TAMBACOUNDA | BAKEL | GABOU | HP | | | | | | | | | | | | | | |
| Mzhi Babacar | 460 | TAMBACOUNDA | BAKEL | KOULAR | PM | | | | | | | | | | | | | | |
| Boundou Doye | 298 | TAMBACOUNDA | BAKEL | Gathary | HP | | | | | | | | | | | | | | |
| Dambamba | 268 | TAMBACOUNDA | BAKEL | KOULAR | PM | | | | | | | | | | | | | | |
| Bagadaji | 208 | TAMBACOUNDA | BAKEL | KOTIARI | | | | | | | | | | | | | | | |
| Sare Thiama | 48 | TAMBACOUNDA | BAKEL | KOULAR | | | | | | | | | | | | | | | |
| Bocki Guile | 372 | TAMBACOUNDA | BAKEL | GOULDYRY | PM | | | | | | | | | | | | | | |
| Gourel Diabolbe | 221 | TAMBACOUNDA | BAKEL | GABOU | HP | | | | | | | | | | | | | | |
| Gourel Mamadou Cire | 24 | TAMBACOUNDA | BAKEL | BELE | HP | | | | | | | | | | | | | | |
| KOULAR | 165 | TAMBACOUNDA | BAKEL | KOULAR | PM | | | | | | | | | | | | | | |
| Gourel Mamadou Bara | 165 | TAMBACOUNDA | BAKEL | BELE | HP | | | | | | | | | | | | | | |
| Boki Maboube | 171 | TAMBACOUNDA | BAKEL | GOULDYRY | PM | | | | | | | | | | | | | | |
| Raba (Shovoro) | 298 | TAMBACOUNDA | BAKEL | KOULAR | PM | | | | | | | | | | | | | | |
| Gangaji | 139 | TAMBACOUNDA | BAKEL | BANI ISRAEL | | | | | | | | | | | | | | | |
| Biram Digui I | 147 | TAMBACOUNDA | BAKEL | GOULDYRY | | | | | | | | | | | | | | | |
| Heremakono | 343 | TAMBACOUNDA | BAKEL | Sadatu | HP | | | | | | | | | | | | | | |
| Louitchi | 218 | TAMBACOUNDA | BAKEL | KOTIARI | PM | | | | | | | | | | | | | | |
| Sandacounda | 360 | TAMBACOUNDA | BAKEL | Sadatu | HP | | | | | | | | | | | | | | |
| Droubaba | 57 | TAMBACOUNDA | BAKEL | Medina Foulbe | | | | | | | | | | | | | | | |
| Sabkhasse | 180 | TAMBACOUNDA | BAKEL | KOTIARI | | | | | | | | | | | | | | | |
| Sinthiou Palfre | 302 | TAMBACOUNDA | BAKEL | KOTIARI | PM | | | | | | | | | | | | | | |
| Sinthiou Samba Sadou | 182 | TAMBACOUNDA | BAKEL | KOULAR | PM | | | | | | | | | | | | | | |
| SINTHOU ABDOULAYE | | TAMBACOUNDA | BAKEL | KOTIARI | PM | | | | | | | | | | | | | | |
| Negniko Sara | 265 | TAMBACOUNDA | BAKEL | Sadatu | HP | | | | | | | | | | | | | | |
| Boula | 100 | TAMBACOUNDA | BAKEL | GOULDYRY | | | | | | | | | | | | | | | |
| Koudi | 595 | TAMBACOUNDA | BAKEL | DOUGUE | HP | | | | | | | | | | | | | | |
| Nguidivol | 128 | TAMBACOUNDA | BAKEL | KOULAR | PM | | | | | | | | | | | | | | |
| Boulei | 225 | TAMBACOUNDA | BAKEL | GOULDYRY | PM | | | | | | | | | | | | | | |
| Mbomoyabe | 108 | TAMBACOUNDA | BAKEL | MOUDERY | HP | | | | | | | | | | | | | | |
| Sinthiou Bougout D. | 345 | TAMBACOUNDA | BAKEL | KOULAR | PM | | | | | | | | | | | | | | |
| Gourel Mandrou | 709 | TAMBACOUNDA | BAKEL | GABOU | HP | | | | | | | | | | | | | | |
| Civiyabe | 266 | TAMBACOUNDA | BAKEL | GOULDYRY | PM | | | | | | | | | | | | | | |
| Gouda Seyni | 115 | TAMBACOUNDA | BAKEL | BANI ISRAEL | PM | | | | | | | | | | | | | | |
| Diane Mbsoubé II | 225 | TAMBACOUNDA | BAKEL | GOULDYRY | PM | | | | | | | | | | | | | | |
| Diambourdiala | 266 | TAMBACOUNDA | BAKEL | Sadatu | HP | | | | | | | | | | | | | | |
| Lama | 194 | TAMBACOUNDA | BAKEL | KOULAR | HP | | | | | | | | | | | | | | |
| Kovoye | 195 | TAMBACOUNDA | BAKEL | BANI ISRAEL | PM | | | | | | | | | | | | | | |
| Kezan | 807 | TAMBACOUNDA | BAKEL | BANI ISRAEL | HP | | | | | | | | | | | | | | |
| Diane Mbolo | 284 | TAMBACOUNDA | BAKEL | GOULDYRY | PM | | | | | | | | | | | | | | |
| Madina Ouhof | 290 | TAMBACOUNDA | BAKEL | KOTIARI | PM | | | | | | | | | | | | | | |
| Sanoukhole | 274 | TAMBACOUNDA | BAKEL | Gathary | HP | | | | | | | | | | | | | | |
| Dindoudi Daka | 432 | TAMBACOUNDA | BAKEL | GOULDYRY | PM | | | | | | | | | | | | | | |
| Sadrou | 1 716 | TAMBACOUNDA | BAKEL | Sadatu | AEP | 2001 | | collage de billele | demandé | neuf | 1 | | | | | | | | non |
| Guédérou | 87 | TAMBACOUNDA | BAKEL | SINTHOU FISSA | | | | | | | | | | | | | | | |
| Diyala Bakary | 210 | TAMBACOUNDA | BAKEL | Sadatu | | | | | | | | | | | | | | | |
| Gourel Sory Lamine | 52 | TAMBACOUNDA | BAKEL | BELE | HP | | | | | | | | | | | | | | |
| Kelevane | 121 | TAMBACOUNDA | BAKEL | BANI ISRAEL | | | | | | | | | | | | | | | |
| Bani Israel | 1 360 | TAMBACOUNDA | BAKEL | BANI ISRAEL | AEP | marche | | | non | | | | | | | | | | attente |
| Kouror | 82 | TAMBACOUNDA | BAKEL | DOUGUE | PM | | | | | | | | | | | | | | |
| Diyabougou | 274 | TAMBACOUNDA | BAKEL | Sadatu | HP | | | | | | | | | | | | | | |
| DIJUBOYE TRONGO | 81 | TAMBACOUNDA | BAKEL | Medina Foulbe | | | | | | | | | | | | | | | |

| VILLAGE_PR | pop RCPH 2022 | Région | Département | Communauté rurale | Actualité | Date en pays | Billets de fonds débite | notes | démarché Quantité | intervention demande | 1.conception neuf | 2.nouveaux forage | 3.extension/d ensiler r/s seau | 4.transfert opération | 5.équipement neuf | urgence | état de forage | renov. exhaure | source é nergie |
|----------------------|---------------------|-------------|-------------|-------------------|-----------|-----------------|-------------------------|-------------------------------|----------------------|----------------------|----------------------|----------------------|--------------------------------------|--------------------------|----------------------|----------|-------------------|-------------------|--------------------|
| Thiorodé | | | BAKEL | KOULAR | PM | | | | | | | | | | | | | | |
| Bantanani | 380 | TAMBACOUNDA | BAKEL | BANI ISRAEL | AEP | 2007 | | pompe grille, moteur en panne | non | neuf, équipement | 1 | | | | 1 | urgence | marché | demandé | moteur non |
| Gurthe | 446 | TAMBACOUNDA | BAKEL | SABOU | HP | | | | | | | | | | | | | | |
| Gurthe | 238 | TAMBACOUNDA | BAKEL | BELE | HP | | | | | | | | | | | | | | |
| Dindouy Seydi | 302 | TAMBACOUNDA | BAKEL | GOULDYRY | PM | | | | | | | | | | | | | | |
| Langue Kone | 211 | TAMBACOUNDA | BAKEL | DOUGUE | PM | | | | | | | | | | | | | | |
| Douzel Baydi | 194 | TAMBACOUNDA | BAKEL | GOULDYRY | PM | | | | | | | | | | | | | | |
| Kindimery | 210 | TAMBACOUNDA | BAKEL | BANI ISRAEL | PM | | | | | | | | | | | | | | |
| Manael | 1 525 | TAMBACOUNDA | BAKEL | MOUDERY | AEP | marché | | | non | non | | | | | | non | marché | non | moteur |
| Guiffa | 542 | TAMBACOUNDA | BAKEL | BELE | AEP | marché | | | non | non | | | | | | non | marché | non | moteur |
| Doubi | 39 | TAMBACOUNDA | BAKEL | GOULDYRY | | | | | | | | | | | | prévue | | | |
| Felle-Niehe | 614 | TAMBACOUNDA | BAKEL | GOULDYRY | BF | | JAPON 3.5 | | | | | | | | | | | | |
| Loigue | 118 | TAMBACOUNDA | BAKEL | DOUGUE | | | | | | | | | | | | | | | |
| Kothia | 528 | TAMBACOUNDA | BAKEL | BANI ISRAEL | PM | | | | | | | | | | | | | | |
| Bambadinka | 648 | TAMBACOUNDA | BAKEL | KOTHARI | AEP | marché | | Modifier a AEMV | demandé | neuf | 1 | | | | | priorité | marché | non | moteur non |
| Sare Ngaye | 249 | TAMBACOUNDA | BAKEL | KOULAR | | | | | | | | | | | | | | | |
| Garella | 88 | TAMBACOUNDA | BAKEL | GOULDYRY | | | | | | | | | | | | prévue | | | |
| Diyabougou Sakho | 683 | TAMBACOUNDA | BAKEL | KOULAR | AEP | marché | | puits | demandé | neuf | 1 | | | | | prévue | | non | moteur non |
| Kothiel | 201 | TAMBACOUNDA | BAKEL | BANI ISRAEL | PM | | | | | | | | | | | | | | |
| Goumbo | 149 | TAMBACOUNDA | BAKEL | GOULDYRY | PM | | | | | | | | | | | | | | |
| Gonade | 38 | TAMBACOUNDA | BAKEL | GOULDYRY | PM | | | | | | | | | | | | | | |
| Didie Gassama | 439 | TAMBACOUNDA | BAKEL | Sacatou | AEP | 2006 | | | non | neuf | 1 | | | | | prévue | marché | demandé | moteur |
| Belle | 17 820 | TAMBACOUNDA | BAKEL | BELE | AEP | marché | | PEPTAC2 JAPON-en | demandé | forage | | 1 | | | | prévue | marché | demandé | moteur |
| Sinthou Bocar | 625 | TAMBACOUNDA | BAKEL | KOULAR | AEP | marché | | | non | neuf | 1 | | | | | non | marché | non | moteur non |
| Mama Nido | 151 | TAMBACOUNDA | BAKEL | BELE | PM | | | | | | | | | | | | | | |
| Bala Foubes | 217 | TAMBACOUNDA | BAKEL | KOTHARI | | | | | | | | | | | | | | | |
| Travouane | 219 | TAMBACOUNDA | BAKEL | KOTHARI | PM | | | | | | | | | | | | | | |
| Koufadou | 232 | TAMBACOUNDA | BAKEL | BANI ISRAEL | HP | | | | | | | | | | | | | | |
| Gambi | 237 | TAMBACOUNDA | BAKEL | KOULAR | PM | | | | | | | | | | | | | | |
| Loumbi Safie | 34 | TAMBACOUNDA | BAKEL | DOUGUE | | | | | | | | | | | | | | | |
| Madina Diakha | 302 | TAMBACOUNDA | BAKEL | BANI ISRAEL | PM | | | | | | | | | | | | | | |
| Kadefi Sambou | 639 | TAMBACOUNDA | BAKEL | SABOU | HP | | | | | | | | | | | | | | |
| Gonghissi | 162 | TAMBACOUNDA | BAKEL | GOULDYRY | PM | | | | | | | | | | | | | | |
| Moudri | 6 130 | TAMBACOUNDA | BAKEL | MOUDERY | AEP | marché | | | demandé | densifier | | | | | | prévue | insuffisant | non | moteur |
| Tourine | 1 446 | TAMBACOUNDA | BAKEL | MOUDERY | AEP | marché | | | non | non | | | | | | non | marché | non | moteur |
| Gourel Samba Ramata | 42 | TAMBACOUNDA | BAKEL | GOULDYRY | | | | | | | | | | | | | | | |
| Gourel Diawambe | 332 | TAMBACOUNDA | BAKEL | GOULDYRY | | | | | | | | | | | | | | | |
| Guina | 148 | TAMBACOUNDA | BAKEL | GOULDYRY | | | | | | | | | | | | | | | |
| Kandambe | 237 | TAMBACOUNDA | BAKEL | GOULDYRY | PM | | | | | | | | | | | | | | |
| Madina Koldion | 215 | TAMBACOUNDA | BAKEL | BANI ISRAEL | HP | | | | | | | | | | | | | | |
| Sare Thierno | 153 | TAMBACOUNDA | BAKEL | KOULAR | | | | | | | | | | | | | | | |
| Leva Diavandei | 97 | TAMBACOUNDA | BAKEL | GOULDYRY | | | | | | | | | | | | | | | |
| Voubarol | 617 | TAMBACOUNDA | BAKEL | BELE | HP | | | | | | | | | | | | | | |
| Aroundou | 2 215 | TAMBACOUNDA | BAKEL | BALLOU | AEP | marché | | | non | densifier | | | | | | non | marché | non | moteur non |
| Soumkoukou | 226 | TAMBACOUNDA | BAKEL | Sacatou | HP | | | | | | | | | | | | | | |
| Diana | 610 | TAMBACOUNDA | BAKEL | BANI ISRAEL | Forage | | JCA TM | | | neuf | 1 | | | | | urgence | marché | | |
| Ouro Soulaye | 231 | TAMBACOUNDA | BAKEL | BELE | HP | | | | | | | | | | | | | | |
| Dayou | 50 | TAMBACOUNDA | BAKEL | KOULAR | PM | | | | | | | | | | | | | | |
| Doulanguel | 233 | TAMBACOUNDA | BAKEL | KOTHARI | PM | | | | | | | | | | | | | | |
| Nidobane | 164 | TAMBACOUNDA | BAKEL | KOULAR | HP | | | | | | | | | | | | | | |
| Medina Sardo | 31 | TAMBACOUNDA | BAKEL | DOUGUE | | | | | | | | | | | | | | | |
| Dianka Maktan | 616 | TAMBACOUNDA | BAKEL | BANI ISRAEL | AEP | marché | | | demandé | neuf | 1 | | | | | prévue | insuffisant | demandé | moteur |
| Hamdalaye 2 | 197 | TAMBACOUNDA | BAKEL | KOTHARI | | | | | | | | | | | | | | | |
| Leva Dioloube | 366 | TAMBACOUNDA | BAKEL | GOULDYRY | PM | | | | | | | | | | | | | | |
| Kothary | 2 735 | TAMBACOUNDA | BAKEL | KOTHARI | AEP | marché | | | non | densifier | | | | | | prévue | marché | non | moteur non |
| Diyala Hamadou | 159 | TAMBACOUNDA | BAKEL | Gathary | | | | | | | | | | | | | | | |
| Marama Cta | 211 | TAMBACOUNDA | BAKEL | BANI ISRAEL | PM | | | | | | | | | | | | | | |
| Gaye Paradjji | 252 | TAMBACOUNDA | BAKEL | KOTHARI | PM | | | | | | | | | | | | | | |
| Kaldeme | 227 | TAMBACOUNDA | BAKEL | KOULAR | PM | | | | | | | | | | | | | | |
| Simbane Foubes | 172 | TAMBACOUNDA | BAKEL | KOTHARI | PM | | | | | | | | | | | | | | |
| Tala | 178 | TAMBACOUNDA | BAKEL | KOULAR | PM | | | | | | | | | | | | | | |
| Leva Amath | 306 | TAMBACOUNDA | BAKEL | GOULDYRY | PM | | | | | | | | | | | | | | |
| Maraba | 60 | TAMBACOUNDA | BAKEL | BANI ISRAEL | PM | | | | | | | | | | | | | | |
| Hamdalaye Bocar Sada | 68 | TAMBACOUNDA | BAKEL | SINTHOU FIGSA | | | | | | | | | | | | | | | |

| VILLAGE_PR | pop RCPH 2002 | Région | Département | Communauté rurale | Actualité | Date en panne | Billets de fonds dernière | notes | demandé ajustement Quantité | intervention demande | 1.conception neuf | 2.nouveaux forage | 3.extension/d ensiler r/s asau | 4.transfert opération | 5.équipement neuf | urgence | état de forage | renov. exhaure | source é nergie |
|----------------------|---------------|-------------|-------------|-------------------|-----------|---------------|---------------------------|----------|-----------------------------------|----------------------|----------------------|----------------------|--------------------------------------|--------------------------|----------------------|---------|-------------------|-------------------|--------------------|
| Koundji | 207 | TAMBACOUNDA | BAKEL | SINTHOU FISSA | PM | | | | | | | | | | | | | | |
| Tuabou | 2 524 | TAMBACOUNDA | BAKEL | MOUDRY | AEP | marc | PACEPAS | | non | non | | | | | | marc | non | moteur | attente |
| Ndiback | 116 | TAMBACOUNDA | BAKEL | KOULAR | | | | | | | | | | | | | | | |
| Kedel Seoudou | 38 | TAMBACOUNDA | BAKEL | GABOU | HP | | | | | | | | | | | | | | |
| Sakhoounda | 465 | TAMBACOUNDA | BAKEL | SINTHOU FISSA | HP | | | | | | | | | | | | | | |
| Boko | 78 | TAMBACOUNDA | BAKEL | KOULAR | | | | | non | | | | | | | | | | |
| Ngho-Nghoya | 411 | TAMBACOUNDA | BAKEL | BANI ISRAEL | HP | | | | | | | | | | | | | | |
| Royquel Bamba | 526 | TAMBACOUNDA | BAKEL | DOUGUE | AEP | marc | | sous sol | non | neuf | 1 | | | | | marc | non | moteur | attente |
| Godoyel | 120 | TAMBACOUNDA | BAKEL | KOTHIARI | | | | | | | | | | | | | | | |
| Sinthou Cire Wordé | 180 | TAMBACOUNDA | BAKEL | KOTHIARI | PM | | | | | | | | | | | | | | |
| Seno Issaga | 236 | TAMBACOUNDA | BAKEL | BELE | PM | | | | | | | | | | | | | | |
| Ndeindy | 109 | TAMBACOUNDA | BAKEL | DOUGUE | PM | | | | | | | | | | | | | | |
| Sinthou Mbaboubes | 169 | TAMBACOUNDA | BAKEL | KOULAR | | | | | | | | | | | | | | | |
| Leva Boki Diouki | 69 | TAMBACOUNDA | BAKEL | GOULDYRY | | | | | | | | | | | | | | | |
| Sare Niana | 179 | TAMBACOUNDA | BAKEL | KOULAR | | | | | | | | | | | | | | | |
| Bantouba | 120 | TAMBACOUNDA | BAKEL | Sadeteu | HP | | | | | | | | | | | | | | |
| Gabo | 371 | TAMBACOUNDA | BAKEL | BANI ISRAEL | AEP | 2000 | | | ancien | neuf | 1 | | | | | marc | non | moteur | non |
| Kouthia | 896 | TAMBACOUNDA | BAKEL | KOULAR | AEP | marc | PEPTAC2 | | demandé | neuf | 1 | | | | | marc | non | moteur | non |
| Sinthou Alassane | 192 | TAMBACOUNDA | BAKEL | DOUGUE | PM | | | | | | | | | | | | | | |
| Kahe | 630 | TAMBACOUNDA | BAKEL | GABOU | HP | | | | | | | | | | | | | | |
| Loumboi Tollo | 228 | TAMBACOUNDA | BAKEL | GABOU | HP | | | | | | | | | | | | | | |
| Madina Abdoul | 155 | TAMBACOUNDA | BAKEL | GABOU | HP | | | | | | | | | | | | | | |
| Namanderi | 450 | TAMBACOUNDA | BAKEL | MOUDRY | HP | | | | | | | | | | | | | | |
| Gouta Cebebe | 864 | TAMBACOUNDA | BAKEL | BANI ISRAEL | AEP | marc | UEMOA | | demandé | neuf | 1 | | | | | marc | non | moteur | non |
| Londie | 100 | TAMBACOUNDA | BAKEL | GOULDYRY | | | | | | | | | | | | | | | |
| Sinthou Barinabes | 216 | TAMBACOUNDA | BAKEL | KOULAR | | | | | | | | | | | | | | | |
| Sinthou Maka | 158 | TAMBACOUNDA | BAKEL | Sadeteu | | | | | | | | | | | | | | | |
| Sinthou Amath Aly | 190 | TAMBACOUNDA | BAKEL | KOULAR | | | | | | | | | | | | | | | |
| Same Cebebes | 294 | TAMBACOUNDA | BAKEL | BANI ISRAEL | PM | | | | | | | | | | | | | | |
| Sinthou Bocar Samba | 253 | TAMBACOUNDA | BAKEL | DOUGUE | PM | | | | | | | | | | | | | | |
| Sinthou Foulbe | 211 | TAMBACOUNDA | BAKEL | DOUGUE | PM | | | | | | | | | | | | | | |
| Kahe Mbal | 23 | TAMBACOUNDA | BAKEL | KOULAR | | | | | | | | | | | | | | | |
| Sinthou Diawbes I | 123 | TAMBACOUNDA | BAKEL | KOULAR | | | | | | | | | | | | | | | |
| Sinthou Kaïfafi | 28 | TAMBACOUNDA | BAKEL | KOULAR | | | | | | | | | | | | | | | |
| Sinthou Païthe | 79 | TAMBACOUNDA | BAKEL | KOULAR | | | | | | | | | | | | | | | |
| Routoung Logho | 126 | TAMBACOUNDA | BAKEL | Gathary | | | | | | | | | | | | | | | |
| Misraat Samba Yide | 819 | TAMBACOUNDA | BAKEL | GABOU | PM | | | | | | | | | | | | | | |
| Madina Guiraye | 43 | TAMBACOUNDA | BAKEL | GOULDYRY | | | | | | | | | | | | | | | |
| Same Sory Dicko | 420 | TAMBACOUNDA | BAKEL | BANI ISRAEL | PM | | | | | | | | | | | | | | |
| Goundiffa | 159 | TAMBACOUNDA | BAKEL | Sadeteu | | | | | | | | | | | | | | | |
| Madina I | 36 | TAMBACOUNDA | BAKEL | GOULDYRY | | | | | | | | | | | | | | | |
| Saroudia | 254 | TAMBACOUNDA | BAKEL | BANI ISRAEL | PM | | | | | | | | | | | | | | |
| Ndombolo | 109 | TAMBACOUNDA | BAKEL | KOULAR | | | | | | | | | | | | | | | |
| Koussan | 741 | TAMBACOUNDA | BAKEL | DOUGUE | AEP | 2006 | | | demandé | neuf, forage | 1 | 1 | | | | urgence | arrêtés | demandés | moteur |
| Mayel Ameth | 131 | TAMBACOUNDA | BAKEL | GABOU | HP | | | | | | | | | | | | | | |
| Seno Mousa | 66 | TAMBACOUNDA | BAKEL | BANI ISRAEL | PM | | | | | | | | | | | | | | |
| Gaye Paradjil | 108 | TAMBACOUNDA | BAKEL | KOULAR | | | | | | | | | | | | | | | |
| Sinthou Gello Sow | 61 | TAMBACOUNDA | BAKEL | DOUGUE | PM | | | | | | | | | | | | | | |
| Samba Kolon | 542 | TAMBACOUNDA | BAKEL | SINTHOU FISSA | HP | | | | | | | | | | | | | | |
| Sinthou Amakou Salam | 328 | TAMBACOUNDA | BAKEL | BANI ISRAEL | PM | | | | | | | | | | | | | | |
| Mayel Fily | 168 | TAMBACOUNDA | BAKEL | GABOU | HP | | | | | | | | | | | | | | |
| Diamvel Dial | 114 | TAMBACOUNDA | BAKEL | KOULAR | | | | | | | | | | | | | | | |
| Mayel Vambabe | 232 | TAMBACOUNDA | BAKEL | GOULDYRY | PM | | | | | | | | | | | | | | |
| Moribougou | 272 | TAMBACOUNDA | BAKEL | GABOU | | | | | | | | | | | | | | | |
| Diane Cebebe | 50 | TAMBACOUNDA | BAKEL | KOULAR | | | | | | | | | | | | | | | |
| Madina Dioune | 175 | TAMBACOUNDA | BAKEL | KOTHIARI | | | | | | | | | | | | | | | |
| Ouloub Escala | 225 | TAMBACOUNDA | BAKEL | GABOU | HP | | | | | | | | | | | | | | |
| Sinthou Amakou Mbeh | 25 | TAMBACOUNDA | BAKEL | DOUGUE | | | | | | | | | | | | | | | |
| Mbackanabe | 354 | TAMBACOUNDA | BAKEL | GOULDYRY | PM | | | | | | | | | | | | | | |
| Kenéba | 139 | TAMBACOUNDA | BAKEL | Mesine Foulbe | HP | | | | | | | | | | | | | | |
| Sinthou Bliali I | 271 | TAMBACOUNDA | BAKEL | KOULAR | | | | | | | | | | | | | | | |
| Mbaladi | 402 | TAMBACOUNDA | BAKEL | GOULDYRY | BF | | JAPON13.5 | | | | | | | | | | | | |
| Balam Boulou | 386 | TAMBACOUNDA | BAKEL | KOTHIARI | | | | | | | | | | | | | | | |
| Inal Moustahina | 47 | TAMBACOUNDA | BAKEL | KOULAR | | | | | | | | | | | | | | | |
| Veredoubi | 90 | TAMBACOUNDA | BAKEL | KOULAR | | | | | | | | | | | | | | | |

| VILLAGE_PR | pop RCPH 2022 | Région | Département | Communauté rurale | Actualité | Date en panne | Billets des fonds d'emprunte | notes | demandé ajustement Quantité | intervention demande | 1.conception neuf | 2.nouveaux forage | 3.extension/d ensiler ré assés | 4.transfert opération | 5.équipement neuf | urgence | état de forage | renov. exhaure | source é nergie |
|------------------------|---------------|-------------|-------------|-------------------|-----------|---------------|------------------------------|---------------------|-----------------------------------|----------------------|----------------------|----------------------|--------------------------------------|--------------------------|----------------------|----------|-------------------|-------------------|--------------------|
| Mbadi (Kokoile) | 45 | TAMBACOUNDA | BAKEL | GOUDIRY | | | | | | | | | | | | | | | |
| Same Gata | | TAMBACOUNDA | BAKEL | SINTHOU FISSA | | | | | | | | | | | | | | | |
| Kacourou | 103 | TAMBACOUNDA | BAKEL | Sackaou | HP | | | | | | | | | | | | | | |
| Marsa | 994 | TAMBACOUNDA | BAKEL | GABOU | AEP | HP | PEPTAC2 JAPON-ent | | demandé | neuf | 1 | | | | | priorité | demandé | moteur | |
| Nanganame I | 145 | TAMBACOUNDA | BAKEL | GOUDIRY | HP | | | | | | | | | | | | | | |
| Nanganame II | 195 | TAMBACOUNDA | BAKEL | GOUDIRY | PM | | | | | | | | | | | | | | |
| Sinthou Demba | 90 | TAMBACOUNDA | BAKEL | BANI ISRAEL | | | | | | | | | | | | | | | |
| Toude Kaha | 103 | TAMBACOUNDA | BAKEL | KOULAR | | | | | | | | | | | | | | | |
| Ndikoné | 228 | TAMBACOUNDA | BAKEL | GOUDIRY | PM | | | | | | | | | | | | | | |
| Sinthou Harane | 63 | TAMBACOUNDA | BAKEL | DOUGUE | | | | | | | | | | | | | | | |
| Ndya | 282 | TAMBACOUNDA | BAKEL | GOUDIRY | PM | | | | | | | | | | | | | | |
| Hamadalye Sahette | 85 | TAMBACOUNDA | BAKEL | KOULAR | | | | | | | | | | | | | | | |
| Ngarr Aly | 159 | TAMBACOUNDA | BAKEL | GOUDIRY | | | | | | | | | | | | | | | |
| Seno Bofe | 113 | TAMBACOUNDA | BAKEL | GOUDIRY | | | | | | | | | | | | | | | |
| Oulouou Boundo | 134 | TAMBACOUNDA | BAKEL | GABOU | HP | | | | | | | | | | | | | | |
| Samba Gourou | 109 | TAMBACOUNDA | BAKEL | GABOU | | | | | | | | | | | | | | | |
| Seno Samba Yabe | 66 | TAMBACOUNDA | BAKEL | GOUDIRY | | | | | | | | | | | | | | | |
| Sinthou Fobe | 237 | TAMBACOUNDA | BAKEL | BANI ISRAEL | PM | | | | | | | | | | | | | | |
| Sinthou Abdou Alias | 47 | TAMBACOUNDA | BAKEL | GOUDIRY | | | | | | | | | | | | | | | |
| Melame Hamady Seydi | 87 | TAMBACOUNDA | BAKEL | KOULAR | | | | | | | | | | | | | | | |
| Tambanding | 886 | TAMBACOUNDA | BAKEL | KOTIHARI | AEP | HP | JAPON-ent | | non | densifier | | | 1 | | non | marche | demandé | moteur | |
| Sinthou Madiaou Samba | 92 | TAMBACOUNDA | BAKEL | BANI ISRAEL | | | | | | | | | | | | | | | |
| Sinthou Biiali | 108 | TAMBACOUNDA | BAKEL | GOUDIRY | | | | | | | | | | | | | | | |
| Samba Kontaye | 282 | TAMBACOUNDA | BAKEL | GABOU | HP | | | | | | | | | | | | | | |
| Sinthou Bocar | 97 | TAMBACOUNDA | BAKEL | KOULAR | | | | | | | | | | | | | | | |
| Toude Thiékoye | 80 | TAMBACOUNDA | BAKEL | KOULAR | | | | | | | | | | | | | | | |
| Panhiangedji | 190 | TAMBACOUNDA | BAKEL | KOULAR | | | | | | | | | | | | | | | |
| Hamadalye Moussa | 170 | TAMBACOUNDA | BAKEL | KOTIHARI | BF | | | recorde de TAMADING | | | | | | | | | | | |
| Sinthou Bodei | 24 | TAMBACOUNDA | BAKEL | GOUDIRY | | | | | | | | | | | | | | | |
| Madina II | 113 | TAMBACOUNDA | BAKEL | KOULAR | | | | | | | | | | | | | | | |
| Sinthou Leleone | 730 | TAMBACOUNDA | BAKEL | DOUGUE | PM | | | | | | | | | | | | | | |
| Sinthou Diehe | 217 | TAMBACOUNDA | BAKEL | KOTIHARI | PM | | | | | | | | | | | | | | |
| Sinthou Boubou | 284 | TAMBACOUNDA | BAKEL | GOUDIRY | PM | | | | | | | | | | | | | | |
| Sinthou Demba | 70 | TAMBACOUNDA | BAKEL | GOUDIRY | HP | | | | | | | | | | | | | | |
| Sinthou Mamad | 366 | TAMBACOUNDA | BAKEL | DOUGUE | HP | | | | | | | | | | | | | | |
| Seno Fedoube | 287 | TAMBACOUNDA | BAKEL | GABOU | PM | | | | | | | | | | | | | | |
| Sinthou Mamadou Koupa | 56 | TAMBACOUNDA | BAKEL | KOTIHARI | | | | | | | | | | | | | | | |
| Sinthou Saif | 215 | TAMBACOUNDA | BAKEL | BANI ISRAEL | | | | | | | | | | | | | | | |
| Sinthou Samba Boubou | 70 | TAMBACOUNDA | BAKEL | KOULAR | | | | | | | | | | | | | | | |
| Seno Simbing | 186 | TAMBACOUNDA | BAKEL | GABOU | HP | | | | | | | | | | | | | | |
| Bantambali | 100 | TAMBACOUNDA | BAKEL | KOULAR | | | | | | | | | | | | | | | |
| Goumbayel | 1 079 | TAMBACOUNDA | BAKEL | KOTIHARI | AEP | HP | JAPON3.5 | | non | densifier | | | 1 | | prévue | marche | non | moteur | |
| Sekoto | 67 | TAMBACOUNDA | BAKEL | Sackaou | HP | | | | | | | | | | | | | | |
| Sinthou Doube Village | 115 | TAMBACOUNDA | BAKEL | GOUDIRY | | | | | | | | | | | | | | | |
| Sinthou Snydou Doro | 241 | TAMBACOUNDA | BAKEL | GABOU | PM | | | | | | | | | | | | | | |
| Sabouire | 129 | TAMBACOUNDA | BAKEL | MOUDERY | HP | | | | | | | | | | | | | | |
| Sinthou Madin | 210 | TAMBACOUNDA | BAKEL | GABOU | | | | | | | | | | | | | | | |
| Sinthou Hama Mesty | 84 | TAMBACOUNDA | BAKEL | GOUDIRY | | | | | | | | | | | | | | | |
| Sinthou Iby | 80 | TAMBACOUNDA | BAKEL | GOUDIRY | | | | | | | | | | | | | | | |
| Seno Diarel | 174 | TAMBACOUNDA | BAKEL | SINTHOU FISSA | HP | | | | | | | | | | | | | | |
| Seoudji | 316 | TAMBACOUNDA | BAKEL | SINTHOU FISSA | HP | | | | | | | | | | | | | | |
| Bananghedi | 182 | TAMBACOUNDA | BAKEL | KOULAR | | | | | | | | | | | | | | | |
| Sinthou Mamadou Boubou | 403 | TAMBACOUNDA | BAKEL | GOUDIRY | PM | | | | | | | | | | | | | | |
| Sinthou Omar Lile | 122 | TAMBACOUNDA | BAKEL | GOUDIRY | | | | | | | | | | | | | | | |
| Alinque | 61 | TAMBACOUNDA | BAKEL | Sackaou | | | | | | | | | | | | | | | |
| Sinthou Oumar Mamadou | 127 | TAMBACOUNDA | BAKEL | GOUDIRY | | | | | | | | | | | | | | | |
| Coungala Boungal | 73 | TAMBACOUNDA | BAKEL | KOULAR | | | | | | | | | | | | | | | |
| Sinthou Thingolei | 125 | TAMBACOUNDA | BAKEL | GABOU | | | | | | | | | | | | | | | |
| Toure Kounda | 68 | TAMBACOUNDA | BAKEL | Sackaou | HP | | | | | | | | | | | | | | |
| Bafouou | 61 | TAMBACOUNDA | BAKEL | KOTIHARI | | | | | | | | | | | | | | | |
| Dayanighel | 106 | TAMBACOUNDA | BAKEL | KOULAR | | | | | | | | | | | | | | | |
| Wigue | 118 | TAMBACOUNDA | BAKEL | KOTIHARI | PM | | | | | | | | | | | | | | |
| Siracoco Boungou | 117 | TAMBACOUNDA | BAKEL | KOULAR | | | | | | | | | | | | | | | |
| Taboro | 274 | TAMBACOUNDA | BAKEL | BANI ISRAEL | PM | | | | | | | | | | | | | | |
| Mbamou | 225 | TAMBACOUNDA | BAKEL | GOUDIRY | AEP | 2007 | | | demandé | neuf | 1 | | | | prévue | marche | demandé | moteur | |

| VILLAGE_PR | pop RCPH 2012 | Région | Département | Communauté rurale | Actualité | Date en pneu | Billets des fonds d'embaie | notes | demandé ajustement Quantité | intervention demande | 1.conception neuf | 2.nouveaux forage | 3.extension/d ensiler r6 asatu | 4.transfert opération | 5.équipement neuf | urgence | état de forage | renov. exhaure | source é nergie |
|-----------------------|---------------------|-------------|-------------|-------------------|-----------|-----------------|----------------------------|------------|-----------------------------------|-----------------------|----------------------|----------------------|--------------------------------------|--------------------------|----------------------|---------|-------------------|-------------------|--------------------|
| Seno Samba Koulibali | 45 | TAMBACOUNDA | BAKEL | BELE | | | | | | | | | | | | | | | |
| Diana | 112 | TAMBACOUNDA | BAKEL | KOULAR | | | | | | | | | | | | | | | |
| Sinthiou Mayajadi | 196 | TAMBACOUNDA | BAKEL | DOUGUE | PM | | | | | | | | | | | | | | |
| Takoutala 2 | 77 | TAMBACOUNDA | BAKEL | Gathary | HP | | | | | | | | | | | | | | |
| Sinthiou Dialquel | 773 | TAMBACOUNDA | BAKEL | BELE | AEP | marche | PEPTAC2 JAPON-en | équipement | non | équipement | | | | | 1 | prévue | marche | demandé | moteur |
| Sinthiou Ndiaye | 154 | TAMBACOUNDA | BAKEL | KOULAR | | | | | | | | | | | | | | | |
| Sira Baydi | 111 | TAMBACOUNDA | BAKEL | GABOU | | | | | | | | | | | | | | | |
| Sinthiou Seydi Mali | 222 | TAMBACOUNDA | BAKEL | DOUGUE | PM | | | | | | | | | | | | | | |
| Koulor | 1 039 | TAMBACOUNDA | BAKEL | KOULAR | AEP | marche | PEPTAC2 JAPON-en | | non | densifier | | | | | | | | | |
| Senoudebour | 1 405 | TAMBACOUNDA | BAKEL | BELE | AEP | marche | PEPTAC2 JAPON-en | | demandé | neuf | 1 | | | | | | | | non |
| Sinthiou Niba Demba | 49 | TAMBACOUNDA | BAKEL | KOULAR | | | | | | | | | | | | | | | non |
| Sinthiou Saif | 97 | TAMBACOUNDA | BAKEL | GOUDIRY | | | | | | | | | | | | | | | |
| Sinthiou Tafsirou | 169 | TAMBACOUNDA | BAKEL | GOUDIRY | | | | | | | | | | | | | | | |
| Sovol | 130 | TAMBACOUNDA | BAKEL | GOUDIRY | PM | | | | | | | | | | | | | | |
| Thiaski | 151 | TAMBACOUNDA | BAKEL | GOUDIRY | PM | | | | | | | | | | | | | | |
| Balou | 3 380 | TAMBACOUNDA | BAKEL | BALLOU | AEP | marche | PEPTAC2 JAPON-en | | non | densifier, équipement | | | | | 1 | prévue | marche | demandé | moteur |
| Sinthiou Fissa | 455 | TAMBACOUNDA | BAKEL | SINTHIOU FISSA | HP | | | | | | | | | | | | | | |
| Sira Demboye | 151 | TAMBACOUNDA | BAKEL | GABOU | | | | | | | | | | | | | | | |
| Toule-Kede | 260 | TAMBACOUNDA | BAKEL | GOUDIRY | PM | | | | | | | | | | | | | | |
| Hontorbes | 162 | TAMBACOUNDA | BAKEL | KOULAR | | | | | | | | | | | | | | | |
| Talibadi Wolf | 150 | TAMBACOUNDA | BAKEL | DOUGUE | | | | | | | | | | | | | | | |
| Taliko Foulbe | 129 | TAMBACOUNDA | BAKEL | BANI ISRAEL | | | | | | | | | | | | | | | |
| Tambala | 206 | TAMBACOUNDA | BAKEL | BANI ISRAEL | PM | | | | | | | | | | | | | | |
| Merekoto | 53 | TAMBACOUNDA | BAKEL | KOULAR | | | | | | | | | | | | | | | |
| Veilingara | 99 | TAMBACOUNDA | BAKEL | GOUDIRY | | | | | | | | | | | | | | | |
| SINTHIOU ALOU SY | 19 | TAMBACOUNDA | BAKEL | KOULAR | | | | | | | | | | | | | | | |
| Sira Doundou | 255 | TAMBACOUNDA | BAKEL | GABOU | | | | | | | | | | | | | | | |
| Sinthiou Doubel | 96 | TAMBACOUNDA | BAKEL | KOULAR | | | | | | | | | | | | | | | |
| Banlara Mossi | 30 | TAMBACOUNDA | BAKEL | KOULAR | | | | | | | | | | | | | | | |
| Thipoy | 61 | TAMBACOUNDA | BAKEL | BANI ISRAEL | HP | | | | | | | | | | | | | | |
| Talibadi Toucouleur | 579 | TAMBACOUNDA | BAKEL | DOUGUE | PM | | | | | | | | | | | | | | |
| Sinthiou Samba Ndiarn | 341 | TAMBACOUNDA | BAKEL | SINTHIOU FISSA | HP | | | | | | | | | | | | | | |
| Sira Mamadou B | 313 | TAMBACOUNDA | BAKEL | GABOU | HP | | | | | | | | | | | | | | |
| Woyndou Coby | 152 | TAMBACOUNDA | BAKEL | GOUDIRY | | | | | | | | | | | | | | | |
| Wouro Dausda | 217 | TAMBACOUNDA | BAKEL | GOUDIRY | | | | | | | | | | | | | | | |
| Thourouck | 97 | TAMBACOUNDA | BAKEL | KOULAR | | | | | | | | | | | | | | | |
| Coungala Gorel | 56 | TAMBACOUNDA | BAKEL | KOULAR | | | | | | | | | | | | | | | |
| Sira Samba Nga | 391 | TAMBACOUNDA | BAKEL | GABOU | | | | | | | | | | | | | | | |
| Soutoula | 940 | TAMBACOUNDA | BAKEL | DOUGUE | Forage | | | | | | | | | | | | | | |
| Guro Gourmbo | 10 | TAMBACOUNDA | BAKEL | GOUDIRY | | | | | | | | | | | | | | | |
| Guro Kaba | 83 | TAMBACOUNDA | BAKEL | GOUDIRY | | | | | | | | | | | | | | | |
| Sira Simbing | 191 | TAMBACOUNDA | BAKEL | GABOU | | | | | | | | | | | | | | | |
| Doumbabe | 65 | TAMBACOUNDA | BAKEL | KOULAR | | | | | | | | | | | | | | | |
| Bala | 947 | TAMBACOUNDA | BAKEL | KOULAR | | | | | | | | | | | | | | | |
| Sint Seydou Ndoula | 160 | TAMBACOUNDA | BAKEL | BELE | | | | | | | | | | | | | | | |
| Nganvoul | 52 | TAMBACOUNDA | BAKEL | KOULAR | | | | | | | | | | | | | | | |
| Sira Sissibe | 44 | TAMBACOUNDA | BAKEL | GABOU | | | | | | | | | | | | | | | |
| Wouro Singha | 161 | TAMBACOUNDA | BAKEL | GOUDIRY | | | | | | | | | | | | | | | |
| Yavouddji | 145 | TAMBACOUNDA | BAKEL | GOUDIRY | | | | | | | | | | | | | | | |
| Sare Isma | 13 | TAMBACOUNDA | BAKEL | KOULAR | | | | | | | | | | | | | | | |
| Hamdaye Sene (Ab.) | 21 | TAMBACOUNDA | BAKEL | KOULAR | | | | | | | | | | | | | | | |
| Sinthiou Gadiy | 39 | TAMBACOUNDA | BAKEL | KOULAR | | | | | | | | | | | | | | | |
| Sinthiou Sabal | 9 | TAMBACOUNDA | BAKEL | KOULAR | | | | | | | | | | | | | | | |
| Wouro Sily | 207 | TAMBACOUNDA | BAKEL | DOUGUE | | | | | | | | | | | | | | | |
| Hamadji | 648 | TAMBACOUNDA | BAKEL | BALLOU | AEP | marche | PEPTAC2 JAPON-en | | demandé | densifier | | | | | | | | | non |
| Dougue | 1 080 | TAMBACOUNDA | BAKEL | DOUGUE | AEP | marche | PEPTAC2 JAPON-en | | demandé | extension | | | | | | | | | non |
| Celingue | 420 | TAMBACOUNDA | BAKEL | BELE | | | | | | | | | | | | | | | |
| Koba Sananghoto | 105 | TAMBACOUNDA | BAKEL | Medina Foulbe | | | | | | | | | | | | | | | |
| Debou Dioube | 24 | TAMBACOUNDA | BAKEL | Gathary | | | | | | | | | | | | | | | |
| Yellingara | 1 109 | TAMBACOUNDA | BAKEL | MOUDIRY | PM | | | | | | | | | | | | | | |
| KOBATO | 89 | TAMBACOUNDA | BAKEL | Medina Foulbe | | | | | | | | | | | | | | | |
| Lail | 325 | TAMBACOUNDA | BAKEL | Medina Foulbe | HP | | | | | | | | | | | | | | |

| VILLAGE_PR | pop RCPH 2002 | Région | Département | Communauté rurale | Actualité | Date en panne | Billets des fonds d'emprunte | notes | demandé Quantités | intervention demande | 1.conception neuf | 2.nouveaux forage | 3.extension/ ensiler ré assés | 4.transfert opération | 5.équipement neuf | urgence | état de forage | renov. exhaure | source énergie |
|-----------------------|---------------|-------------|---------------|-------------------|-----------|---------------|------------------------------|-------------------------------|-------------------|----------------------|-------------------|-------------------|-------------------------------|-----------------------|-------------------|---------|----------------|----------------|----------------|
| Medina Foulbe | 390 | TAMBACOUNDA | BAKEL | Medina Foulbe | HP | | | | | | | | | | | | | | |
| Elimab | 230 | TAMBACOUNDA | BAKEL | Sadatu | | | | | | | | | | | | | | | |
| Sinthou Yoro Mbaye | 60 | TAMBACOUNDA | BAKEL | SINTHOU FISSA | HP | | | | | | | | | | | | | | |
| Soumbouroudeka | 44 | TAMBACOUNDA | BAKEL | SINTHOU FISSA | HP | | | | | | | | | | | | | | |
| Takoutala I | 281 | TAMBACOUNDA | BAKEL | SINTHOU FISSA | HP | | | | | | | | | | | | | | |
| Samba Yaye | 125 | TAMBACOUNDA | BAKEL | Medina Foulbe | | | | | | | | | | | | | | | |
| SEKONDJI | 56 | TAMBACOUNDA | BAKEL | Medina Foulbe | | | | | | | | | | | | | | | |
| S. Mamadou Niaccourou | 98 | TAMBACOUNDA | BAKEL | KOULAR | | | | | | | | | | | | | | | |
| Sabouire | 201 | TAMBACOUNDA | BAKEL | Gathary | | | | | | | | | | | | | | | |
| Sabouire | 201 | TAMBACOUNDA | BAKEL | Gathary | | | | | | | | | | | | | | | |
| TOMBORON MADJI | 111 | TAMBACOUNDA | BAKEL | Medina Foulbe | | | | | | | | | | | | | | | |
| Toumbou Komati | 66 | TAMBACOUNDA | BAKEL | BANI ISRAEL | PM | | | | | | | | | | | | | | |
| Yerimata | 370 | TAMBACOUNDA | BAKEL | SINTHOU FISSA | HP | | | | | | | | | | | | | | |
| Sonlara | 22 | TAMBACOUNDA | BAKEL | Sadatu | | | | | | | | | | | | | | | |
| Tayakou | 116 | TAMBACOUNDA | BAKEL | KOULAR | | | | | | | | | | | | | | | |
| Toumtou Dalabou | 24 | TAMBACOUNDA | BAKEL | Medina Foulbe | | | | | | | | | | | | | | | |
| Youpe Hamady | 420 | TAMBACOUNDA | BAKEL | SINTHOU FISSA | HP | | | | | | | | | | | | | | |
| Youpe Pathe | 361 | TAMBACOUNDA | BAKEL | SINTHOU FISSA | HP | | | | | | | | | | | | | | |
| Gourel Sory Lamine | 0 | TAMBACOUNDA | BAKEL | BELE | | | | | | | | | | | | | | | |
| Koundel | 0 | TAMBACOUNDA | BAKEL | BELE | | | | | | | | | | | | | | | |
| Samba Niame | 0 | TAMBACOUNDA | BAKEL | GABOU | | | | | | | | | | | | | | | |
| Haabina Maure | 0 | TAMBACOUNDA | BAKEL | GABOU | | | | | | | | | | | | | | | |
| Bakel | 9641 | TAMBACOUNDA | BAKEL | GABOU | AEP | marc | KFW | | non | | | | | | | non | | non | SENELEC |
| Sinthou Doube | 0 | TAMBACOUNDA | BAKEL | GOUDRY | | | | | | | | | | | | | | | |
| Madina Hamady | 0 | TAMBACOUNDA | BAKEL | GOUDRY | | | | | | | | | | | | | | | |
| Woyndou Coki | 0 | TAMBACOUNDA | BAKEL | GOUDRY | | | | | | | | | | | | | | | |
| Gourel Aboulaye Diaw | 260 | TAMBACOUNDA | BAKEL | BELE | BF | marc | | de Belle | demandé | densifier | | | 1 | | | non | | | |
| Voyndoucouli | 0 | TAMBACOUNDA | BAKEL | GOUDRY | | | | | | | | | | | | | | | |
| Sinthou Bobel | 0 | TAMBACOUNDA | BAKEL | GOUDRY | | | | | | | | | | | | | | | |
| Komoti | 443 | TAMBACOUNDA | BAKEL | BANI ISRAEL | AEP | marc | PEPTAC2 | | non | extension | | | 1 | | | marc | non | moteur | non |
| Lewa Italy | 0 | TAMBACOUNDA | BAKEL | MOUDERY | | | | | | | | | | | | | | | |
| Sinthou Diote | 767 | TAMBACOUNDA | BAKEL | BELE | BF | 1996 | | pour renforcer système KIDIRA | demandé | neuf | 1 | | | | | urgence | arrêté | | non |
| Youpe Pathe | 0 | TAMBACOUNDA | BAKEL | SINTHOU FISSA | HP | | | | | | | | | | | | | | |
| Sakho Coumba | 0 | TAMBACOUNDA | BAKEL | SINTHOU FISSA | HP | | | | | | | | | | | | | | |
| Nayas | 588 | TAMBACOUNDA | BAKEL | BELE | AEP | marc | | | non | densifier | | | 1 | | | non | marc | non | moteur |
| Kidira | 4 423 | TAMBACOUNDA | BAKEL | BELE | AEP | marc | | | demandé | transfert | | | 1 | | | non | marc | non | SENELEC |
| Ouro Inadrou | 796 | TAMBACOUNDA | BAKEL | BELE | AEP | marc | PAISD | | demandé | extension | | | 1 | | | non | marc | non | moteur |
| Goudry Gare | 4 659 | TAMBACOUNDA | BAKEL | GOUDRY | | marc | PEPTAC2, JAPON 3.5 | | demandé | forage, transfert | | | 1 | | | urgence | insuffisant | non | SENELEC |
| Sinthou Bannambe | 0 | TAMBACOUNDA | BAKEL | GOUDRY | AEP | marc | | | non | densifier | | | 1 | | | non | marc | non | SENELEC |
| Diawara | 6020 | TAMBACOUNDA | BAKEL | MOUDERY | AEP | marc | PACEPAS | | non | neuf | 1 | | | | | prévue | insuffisant | non | SENELEC |
| Veingara | 0 | TAMBACOUNDA | BAKEL | GOUDRY | AEP | marc | | | non | densifier | | | 1 | | | non | marc | non | moteur |
| Gourel Maka | 0 | TAMBACOUNDA | BAKEL | Sadatu | | | | | | | | | | | | | | | |
| Dekoutane | 146 | TAMBACOUNDA | BAKEL | MOUDERY | HP | | | | | | | | | | | | | | |
| Fanira | 298 | TAMBACOUNDA | BAKEL | SINTHOU FISSA | | | | | | | | | | | | | | | |
| Fidjofji | 277 | TAMBACOUNDA | BAKEL | SINTHOU FISSA | HP | | | | | | | | | | | | | | |
| Goumbourou | 199 | TAMBACOUNDA | BAKEL | SINTHOU FISSA | HP | | | | | | | | | | | | | | |
| Allegue Thiém | 37 | TAMBACOUNDA | BAKEL | KOULAR | | | | | | | | | | | | | | | |
| Darou Ndiobene | 33 | TAMBACOUNDA | BAKEL | KOTIARI | | | | | | | | | | | | | | | |
| Galloyabes | 76 | TAMBACOUNDA | BAKEL | GOUDRY | | | | | | | | | | | | | | | |
| Gourel Hamady Samba | 186 | TAMBACOUNDA | BAKEL | GOUDRY | | | | | | | | | | | | | | | |
| Patherou | 151 | TAMBACOUNDA | BAKEL | KOTIARI | | | | | | | | | | | | | | | |
| Seno Youpe | 303 | TAMBACOUNDA | BAKEL | BELE | HP | | | | | | | | | | | | | | |
| Sinthou Moussa | 562 | TAMBACOUNDA | BAKEL | DOUGUE | | | | | non | densifier | | | 1 | | | précisé | marc | non | moteur |
| Ranzou | 0 | MATAM | RANEROU-FERLO | OU DALAYE | AEP | marc | | | | | | | | | | | | | |
| Beli Thour | 0 | MATAM | RANEROU-FERLO | OU DALAYE | | | | | | | | | | | | | | | |
| Fouyrdou | 0 | MATAM | RANEROU-FERLO | OU DALAYE | | | | | | | | | | | | | | | |
| Hiramba | 0 | MATAM | RANEROU-FERLO | OU DALAYE | | | | | | | | | | | | | | | |
| Kedjele Ngata | 0 | MATAM | RANEROU-FERLO | OU DALAYE | | | | | | | | | | | | | | | |
| Ngabliou II | 0 | MATAM | RANEROU-FERLO | VELINGARA | | | | | | | | | | | | | | | |
| Ngabliou I | 0 | MATAM | RANEROU-FERLO | VELINGARA | | | | | | | | | | | | | | | |

| VILLAGE_PR | pop ROPH 2002 | Région | Département | Communauté rurale | Actualité | Date en panne | Billets des fonds dernière | notes | demandé ajustement Quantité | intervention demande | 1.conception neuf | 2.nouveaux forage | 3.extension/d ensiler ré assés | 4.transfert opération | 5.équipement neuf | urgence | état de forage | renov. exhaure | source é nergie | |
|-------------------------------|---------------|--------|---------------|-------------------|-----------|---------------|----------------------------|--|-----------------------------------|----------------------|----------------------|----------------------|--------------------------------------|--------------------------|----------------------|---------|-------------------|-------------------|--------------------|-----|
| Darou Raimane Mboundou | | | RANEROU-FERLO | VELINGARA | | | | | | | | | | | | | | | | |
| Doundouel | 379 | IMATAM | RANEROU | Oudalaye | AEP | 2002 | JAPON-en | remplacer a moteur | non | équipement | | | | 1 | prévue | marche | demandé | solare | non | |
| Thionkh Sanghet (Boulogne) | 900 | IMATAM | RANEROU | VELINGARA | AEP | marche | PANR | | non | extension | | | 1 | | non | marche | non | moteur | non | |
| Belel | 228 | IMATAM | RANEROU | Oudalaye | PM | | | | | | | | | | | | | | | non |
| Veiligara Oudof I | 189 | IMATAM | RANEROU | VELINGARA | AEP | 2009 | | forage réalisés déjà | demandé | densifier | | | 1 | | urgence | marche | demandé | moteur | non | |
| Ndiayene Farabes (Ndiayene S) | 372 | IMATAM | RANEROU | LOUGUE THOLY | | | | | | | | | | | | | | | | non |
| Binguel (Binguel Samba Amakh) | 146 | IMATAM | RANEROU | OU DALAYE | | | | | | | | | | | | | | | | non |
| Bogall Sabalat | 27 | IMATAM | RANEROU | OU DALAYE | | | | | | | | | | | | | | | | non |
| Msem Msem | 196 | IMATAM | RANEROU | VELINGARA | AEP | 2007 | | moteur en panne, ré servoir sur sol | ? | neuf | 1 | | | | urgence | marche | demandé | moteur | non | |
| Loigue Thioly Farabes I | 436 | IMATAM | RANEROU | LOUGUE THOLY | AEP | marche | JAPON plan directeur | | | | | | | | | | | | | non |
| Dar Salam | 273 | IMATAM | RANEROU | Oudalaye | AEP | marche | JAPON-en | mal état | demandé | neuf | 1 | | | | prévue | marche | non | moteur | non | |
| Fourouh Mbala | 770 | IMATAM | RANEROU | Oudalaye | AEP | marche | JAPON-en | réserveur sur sol | demandé | neuf | 1 | | | | prévue | marche | demandé | moteur | non | |
| Loumbi Samba Abdoul | 445 | IMATAM | RANEROU | Oudalaye | AEP | marche | | réserveur sur sol | non | neuf | 1 | | | | prévue | marche | non | moteur | non | |
| Naoure I | 126 | IMATAM | RANEROU | Oudalaye | AEP | marche | | réserveur sur sol | non | neuf | 1 | | | | prévue | marche | non | moteur | non | |
| Roula Talu | 174 | IMATAM | RANEROU | Oudalaye | PM | | | | | | | | | | | | | | | non |
| Ndimoye | 649 | IMATAM | RANEROU | VELINGARA | PM | | | | | | | | | | | | | | | non |
| Boulogne Seno | 230 | IMATAM | RANEROU | Oudalaye | PM | | | | | | | | | | | | | | | non |
| BOUTOUDJII | 271 | IMATAM | RANEROU | Oudalaye | PM | | | | | | | | | | | | | | | non |
| CACOCBE ORIENTAL | 587 | IMATAM | RANEROU | Oudalaye | PM | | | | | | | | | | | | | | | non |
| Koussoussé | 170 | IMATAM | RANEROU | VELINGARA | PM | | | | | | | | | | | | | | | non |
| Badagor | 287 | IMATAM | RANEROU | LOUGUE THOLY | PM | | | | | | | | | | | | | | | non |
| Cvabe Oriental | 147 | IMATAM | RANEROU | Oudalaye | PM | | | | | | | | | | | | | | | non |
| DAROU NEMA | 286 | IMATAM | RANEROU | Oudalaye | PM | | | | | | | | | | | | | | | non |
| Drouly Dero | 240 | IMATAM | RANEROU | Oudalaye | PM | | | | | | | | | | | | | | | non |
| Dayane Gassel | 223 | IMATAM | RANEROU | VELINGARA | PM | | | | | | | | | | | | | | | non |
| Dayane Guekde | 198 | IMATAM | RANEROU | VELINGARA | PM | | | | | | | | | | | | | | | non |
| Boulogne Thiecky | 159 | IMATAM | RANEROU | VELINGARA | PM | | | | | | | | | | | | | | | non |
| GASSI SAFALBES | 187 | IMATAM | RANEROU | Oudalaye | PM | | | | | | | | | | | | | | | non |
| Thionkongneul | 372 | IMATAM | RANEROU | LOUGUE THOLY | PM | | | | | | | | | | | | | | | non |
| GOUREL FADOUBES | 115 | IMATAM | RANEROU | Oudalaye | PM | | | | | | | | | | | | | | | non |
| Bouly Boguel | 129 | IMATAM | RANEROU | VELINGARA | PM | | | | | | | | | | | | | | | non |
| Boundou Mbaba Santhia | 210 | IMATAM | RANEROU | VELINGARA | AEP | marche | | | | | | | | | | | | | | non |
| Rewane | 400 | IMATAM | RANEROU | VELINGARA | PM | | | | | | | | | | | | | | | non |
| Veiligara Ouroubes | 210 | IMATAM | RANEROU | Oudalaye | BF | | | | | | | | | | | | | | | non |
| Hodjodou | 172 | IMATAM | RANEROU | Oudalaye | AEP | marche | JAPON13 | | non | | | | | | non | marche | non | moteur | non | |
| Houallaye | 1477 | IMATAM | RANEROU | Oudalaye | PM | | | | | | | | | | | | | | | non |
| Keck | 187 | IMATAM | RANEROU | Oudalaye | PM | | | | | | | | | | | | | | | non |
| Dayoute | 230 | IMATAM | RANEROU | LOUGUE THOLY | AEP | | | | | | | | | | | | | | | non |
| Kalane | 231 | IMATAM | RANEROU | Oudalaye | AEP | | | | | | | | | | | | | | | non |
| Gallé I | 82 | IMATAM | RANEROU | LOUGUE THOLY | PM | | | | | | | | | | | | | | | non |
| KOBE KABY | 183 | IMATAM | RANEROU | Oudalaye | PM | | | | | | | | | | | | | | | non |
| Veiligara Masure II | 126 | IMATAM | RANEROU | VELINGARA | BF | | | | | | | | | | | | | | | non |
| Boundou Mbaba Barkeji | 440 | IMATAM | RANEROU | VELINGARA | AEP | marche | JAPON-en | | non | equipment | | | | 1 | prévue | marche | demandé | moteur | non | |
| Kouroukane | 289 | IMATAM | RANEROU | Oudalaye | PM | | | | | | | | | | | | | | | non |
| Kossasse Namary | 133 | IMATAM | RANEROU | LOUGUE THOLY | PM | | | | | | | | | | | | | | | non |
| Venrou Ilé | 148 | IMATAM | RANEROU | VELINGARA | PM | | | | | | | | | | | | | | | non |
| Loigue Thiecouji | 184 | IMATAM | RANEROU | Oudalaye | PM | | | | | | | | | | | | | | | non |
| Loumbi Nalbi | 263 | IMATAM | RANEROU | Oudalaye | PM | | | | | | | | | | | | | | | non |
| Dayane Kedioul | 142 | IMATAM | RANEROU | VELINGARA | PM | | | | | | | | | | | | | | | non |
| Guarde Lathie | IMATAM | IMATAM | RANEROU | LOUGUE THOLY | PM | | | | | | | | | | | | | | | non |
| Mbane | 130 | IMATAM | RANEROU | Oudalaye | PM | | | | | | | | | | | | | | | non |
| Mboul Boki | 353 | IMATAM | RANEROU | Oudalaye | PM | | | | | | | | | | | | | | | non |
| Mbarekji Samba Nisky | 100 | IMATAM | RANEROU | VELINGARA | PM | | | | | | | | | | | | | | | non |
| Thiaski Dianabes | 150 | IMATAM | RANEROU | VELINGARA | BF | | | | | | | | | | | | | | | non |
| Veiligara Oudof II | 168 | IMATAM | RANEROU | VELINGARA | PM | | | | | | | | | | | | | | | non |
| Mboul Gardi | 438 | IMATAM | RANEROU | Oudalaye | PM | | | | | | | | | | | | | | | non |
| Medina Ferlo | 29 | IMATAM | RANEROU | Oudalaye | PM | | | | | | | | | | | | | | | non |
| Indogga Ngouille | 129 | IMATAM | RANEROU | VELINGARA | PM | | | | | | | | | | | | | | | non |

| VILLAGE_PR | pop RCPH 2002 | Région | Département | Communauté rurale | Actualité | Date en pane | Billets des fonds d'emprunte | notes | démarrage ajustement Quantité | intervention demande | 1.conception neuf | 2.nouveaux forage | 3.extension/d ensuite n° assu | 4.transfert opération | 5.équipement neuf | urgence | état de forage | renov. exhaure | source é nergie |
|-----------------------------|---------------------|--------|-------------|-------------------|-----------|-----------------|------------------------------|-------|-------------------------------------|----------------------|----------------------|----------------------|-------------------------------------|--------------------------|----------------------|---------|-------------------|-------------------|--------------------|
| Boulogne Baly | 347 | MATAM | RANEROU | VELINGARA | | PM | | | | | | | | | | | | | |
| Mody Kelloi | 71 | MATAM | RANEROU | OU DALAYE | | | | | | | | | | | | | | | |
| NACARAI GAWIDA | 341 | MATAM | RANEROU | Oudalaye | | PM | | | | | | | | | | | | | |
| Ndayene Lathiel Ndayens Oud | 89 | MATAM | RANEROU | LOUGUE THOLY | | | | | | | | | | | | | | | |
| Veilingara Masure I | 191 | MATAM | RANEROU | VELINGARA | BF | | | | | | | | | | | | | | |
| Thiasky Benabes | 319 | MATAM | RANEROU | VELINGARA | | BF | | | | | | | | | | | | | |
| Veilingara Thiakor | 205 | MATAM | RANEROU | Oudalaye | | | | | | | | | | | | | | | |
| Nearre Central | 720 | MATAM | RANEROU | LOUGUE THOLY | AEP | | | | | | | | | | | | | | |
| Lougre Thioly | 163 | MATAM | RANEROU | LOUGUE THOLY | AEP | | | | | | | | | | | | | | |
| Lougre Thioly | 80 | MATAM | RANEROU | LOUGUE THOLY | AEP | | | | | | | | | | | | | | |
| Mbonaye I | 131 | MATAM | RANEROU | VELINGARA | | | marché | | | | | | | | | | | | |
| Boudou Mbaba Mbourougne | 165 | MATAM | RANEROU | VELINGARA | AEP | | | | | | | | | | | | | | |
| Ndayar | 80 | MATAM | RANEROU | Oudalaye | non | | | | | | | | | | | | | | |
| Veilingara Laebe | 36 | MATAM | RANEROU | VELINGARA | HP | | | | | | | | | | | | | | |
| NDEYBAOU | 152 | MATAM | RANEROU | Oudalaye | non | | | | | | | | | | | | | | |
| Sessoume | 91 | MATAM | RANEROU | VELINGARA | PM | | | | | | | | | | | | | | |
| Bokk Mbommo Ndiako | 193 | MATAM | RANEROU | VELINGARA | PM | | | | | | | | | | | | | | |
| Ngala Ndiro | 431 | MATAM | RANEROU | Oudalaye | PM | | | | | | | | | | | | | | |
| Ouro Aly | 85 | MATAM | RANEROU | Oudalaye | PM | | | | | | | | | | | | | | |
| Boulogne (Mbelegne) | 22 | MATAM | RANEROU | LOUGUE THOLY | | | | | | | | | | | | | | | |
| Thialily | 61 | MATAM | RANEROU | VELINGARA | | | | | | | | | | | | | | | |
| Gaite Ii | 153 | MATAM | RANEROU | LOUGUE THOLY | | | | | | | | | | | | | | | |
| Sab Sabre I | 273 | MATAM | RANEROU | VELINGARA | | | | | | | | | | | | | | | |
| Thionekh Diabe | 119 | MATAM | RANEROU | VELINGARA | | | | | | | | | | | | | | | |
| OURO BOULIT | 199 | MATAM | RANEROU | Oudalaye | | | | | | | | | | | | | | | |
| Lougre Thioly | 15 | MATAM | RANEROU | LOUGUE THOLY | AEP | | | | | | | | | | | | | | |
| Palouki Occidental | 244 | MATAM | RANEROU | OU DALAYE | | | | | | | | | | | | | | | |
| Sadeck I | 60 | MATAM | RANEROU | LOUGUE THOLY | | | | | | | | | | | | | | | |
| Lougre Thioly | 49 | MATAM | RANEROU | LOUGUE THOLY | AEP | | | | | | | | | | | | | | |
| Danthaly | 14 | MATAM | RANEROU | VELINGARA | | | | | | | | | | | | | | | |
| Savodougal | 433 | MATAM | RANEROU | Oudalaye | | | | | | | | | | | | | | | |
| Sadeck I | 66 | MATAM | RANEROU | LOUGUE THOLY | | | | | | | | | | | | | | | |
| Lougre Thioly | 29 | MATAM | RANEROU | LOUGUE THOLY | AEP | | | | | | | | | | | | | | |
| Sab Sabre Diam Diam | 91 | MATAM | RANEROU | VELINGARA | | | | | | | | | | | | | | | |
| Lougre Thioly | 226 | MATAM | RANEROU | LOUGUE THOLY | AEP | | | | | | | | | | | | | | |
| Sinthou Mameadou | 203 | MATAM | RANEROU | Oudalaye | PM | | | | | | | | | | | | | | |
| Sessoume Doubel | 18 | MATAM | RANEROU | VELINGARA | PM | | | | | | | | | | | | | | |
| Khol Khol Ii | 47 | MATAM | RANEROU | VELINGARA | | | | | | | | | | | | | | | |
| Dayane Sale | 153 | MATAM | RANEROU | VELINGARA | PM | | | | | | | | | | | | | | |
| Kessasa Mbayna | 33 | MATAM | RANEROU | LOUGUE THOLY | | | | | | | | | | | | | | | |
| Lougre Thioly | 48 | MATAM | RANEROU | LOUGUE THOLY | AEP | | | | | | | | | | | | | | |
| Dayane Diabi | 218 | MATAM | RANEROU | VELINGARA | PM | | | | | | | | | | | | | | |
| Sevalde | 62 | MATAM | RANEROU | VELINGARA | PM | | | | | | | | | | | | | | |
| Nidgoss Nideng | 139 | MATAM | RANEROU | VELINGARA | PM | | | | | | | | | | | | | | |
| Sinthou Nioure | 304 | MATAM | RANEROU | Oudalaye | | | | | | | | | | | | | | | |
| Gambel | 58 | MATAM | RANEROU | VELINGARA | | | | | | | | | | | | | | | |
| Veilingara Ndiako | 161 | MATAM | RANEROU | VELINGARA | | | | | | | | | | | | | | | |
| Khol Khol I | 28 | MATAM | RANEROU | VELINGARA | | | | | | | | | | | | | | | |
| Wouledji (Wouledji Diabé) | 96 | MATAM | RANEROU | VELINGARA | PM | | | | | | | | | | | | | | |
| Sadeck Ii | 26 | MATAM | RANEROU | LOUGUE THOLY | | | | | | | | | | | | | | | |
| Medina Diam Diam | 13 | MATAM | RANEROU | VELINGARA | PM | | | | | | | | | | | | | | |
| Sedere | 137 | MATAM | RANEROU | Oudalaye | PM | | | | | | | | | | | | | | |
| Demeredja | 77 | MATAM | RANEROU | VELINGARA | PM | | | | | | | | | | | | | | |
| Sorongo | 504 | MATAM | RANEROU | Oudalaye | | | | | | | | | | | | | | | |
| Tekougal | 150 | MATAM | RANEROU | Oudalaye | PM | | | | | | | | | | | | | | |
| Gaye Thioly | 190 | MATAM | RANEROU | VELINGARA | | | | | | | | | | | | | | | |
| Kawel | 7 | MATAM | RANEROU | VELINGARA | | | | | | | | | | | | | | | |
| Loumbino Ayra | 290 | MATAM | RANEROU | LOUGUE THOLY | AEP | | | | | | | | | | | | | | |
| Loumbino Ayra | 127 | MATAM | RANEROU | LOUGUE THOLY | | | | | | | | | | | | | | | |
| Mbacedji Alpha | 78 | MATAM | RANEROU | VELINGARA | | | | | | | | | | | | | | | |
| Mbonaye I | 802 | MATAM | RANEROU | VELINGARA | | | | | | | | | | | | | | | |
| Medina Mbem Mbem | 156 | MATAM | RANEROU | VELINGARA | | | | | | | | | | | | | | | |
| TOURE DIAOBE | 175 | MATAM | RANEROU | Oudalaye | | | | | | | | | | | | | | | |
| Nel Ba | 162 | MATAM | RANEROU | VELINGARA | | | | | | | | | | | | | | | |
| Ngalemouli | 90 | MATAM | RANEROU | VELINGARA | | | | | | | | | | | | | | | |

| VILLAGE_PR | pop. RCPH 2002 | Région | Département | Communauté rurale | Actualité | Date en panne | Billets de fonds d'embarquement | notes | demandé équipement. Quantité | intervention demandée | 1.conception neuf | 2.nouveaux forage | 3.extension/d'ensilerie/sabot | 4.transfert opération | 5.équipement neuf | urgence | état de forage | renov. exhaure | source énergie | |
|--------------------------|----------------|--------|-------------|-------------------|-----------|---------------|---------------------------------|---|------------------------------|-----------------------|-------------------|-------------------|-------------------------------|-----------------------|-------------------|---------|----------------|----------------|----------------|--|
| Nianwel | 71 MATAM | | RANEROU | VELINGARA | | | | | | | | | | | | | | | | |
| VENDOUALY | 295 MATAM | | RANEROU | Oudalaye | | | | | | | | | | | | | | | | |
| Samba Racky 1 | 91 MATAM | | RANEROU | LOUGUE THOLY | | | | | | | | | | | | | | | | |
| Samba Racky 2 | 46 MATAM | | RANEROU | LOUGUE THOLY | | | | | | | | | | | | | | | | |
| Venrou Amadou (Thianguy) | 101 MATAM | | RANEROU | Oudalaye | | | | | | | | | | | | | | | | |
| Soro | 58 MATAM | | RANEROU | VELINGARA | | | | | | | | | | | | | | | | |
| Soussate | 91 MATAM | | RANEROU | VELINGARA | | | | | | | | | | | | | | | | |
| Thiarynguel | 85 MATAM | | RANEROU | VELINGARA | | | | | | | | | | | | | | | | |
| Veingara Fass | 128 MATAM | | RANEROU | VELINGARA | | | | | | | | | | | | | | | | |
| Veingara Ndiara | 103 MATAM | | RANEROU | VELINGARA | | | | | | | | | | | | | | | | |
| Wabindou | 247 MATAM | | RANEROU | VELINGARA | | | | | | | | | | | | | | | | |
| Wendou Cole (Vlanene) | 60 MATAM | | RANEROU | VELINGARA | | | | | | | | | | | | | | | | |
| Wendou Thomeil | 36 MATAM | | RANEROU | VELINGARA | | | | | | | | | | | | | | | | |
| Wouro Bady | 151 MATAM | | RANEROU | VELINGARA | | | | | | | | | | | | | | | | |
| VENDOU BOUBOU (BOULA) | 171 MATAM | | RANEROU | Oudalaye | PM | | | | | | | | | | | | | | | |
| Vendou Ngary | 280 MATAM | | RANEROU | Oudalaye | PM | | | | | | | | | | | | | | | |
| VENDOU NGESSOU LONBELL | 207 MATAM | | RANEROU | Oudalaye | PM | | | | | | | | | | | | | | | |
| Vendou Makam | 117 MATAM | | RANEROU | Oudalaye | PM | | | | | | | | | | | | | | | |
| Woppa | 495 MATAM | | RANEROU | Oudalaye | PM | | | | | | | | | | | | | | | |
| Yencoufere | 1 118 MATAM | | RANEROU | Oudalaye | AEP | marche | | | | | | | | | | | | | | |
| Ogo | 3 828 MATAM | | MATAM | OGO | AEP | marche | | | | | | | | | | | | | | |
| Ndouloumadji Dembe | 4 510 MATAM | | MATAM | NABADJICIVOL | AEP | marche | | partager a Ndouloumadji Founebe | non | non | non | | | | | marche | non | SENELEC | fini | |
| Danthady | 2 453 MATAM | | MATAM | OGO | AEP | marche | | pompe grille | non | marche | non | | | | | marche | non | SENELEC | fini | |
| Sinthou Garba Colyabe | 2 343 MATAM | | MATAM | OGO | AEP | marche | | partager a Fahe, Gancky | non | non | non | | | | | marche | demandé | SENELEC | fini | |
| Sedo Sebe | 2 978 MATAM | | MATAM | NABADJICIVOL | AEP | marche | | | non | non | non | | | | | marche | demandé | SENELEC | fini | |
| Agnam Thiodye | 3 560 MATAM | | MATAM | AGNAM CIVOL | PM | | PRS2 | forage existe | non | non | non | | | | urgence | marche | demandé | moteur | non | |
| Agnam Gaby | 2 924 MATAM | | MATAM | AGNAM CIVOL | AEP | marche | | | non | non | non | | | | | marche | non | SENELEC | fini | |
| Sadel | 3 784 MATAM | | MATAM | BOKDIAWE | AEP | marche | | | non | non | non | | | | | marche | non | SENELEC | fini | |
| Tiguere Cite | 1 714 MATAM | | MATAM | NABADJICIVOL | PM | | | | non | non | non | | | | | marche | non | SENELEC | fini | |
| Ndouloumadji Founebe | 2 289 MATAM | | MATAM | NABADJICIVOL | AEP | marche | | partager a Ndouloumadji Dembe | non | non | non | | | | | marche | non | SENELEC | fini | |
| Nguidjione Lodou | 3 173 MATAM | | MATAM | BOKDIAWE | AEP | marche | | partager a Nguidjione Veingara | non | non | non | | | | | marche | non | SENELEC | fini | |
| Sinthou Garba Gancky | 1 615 MATAM | | MATAM | OGO | AEP | marche | | partager a Fahe Colyade | non | non | non | | | | | marche | non | SENELEC | fini | |
| Thiarene | 2 906 MATAM | | MATAM | NABADJICIVOL | AEP | marche | | | | | | | | | | | | | | |
| Dielo Diabe | 383 MATAM | | MATAM | BOKDIAWE | PM | | | | | | | | | | | | | | | |
| Gael | 1 824 MATAM | | MATAM | BOKDIAWE | PM | | | | | | | | | | | | | | | |
| Kawel Dalloub | 1 199 MATAM | | MATAM | BOKDIAWE | AEP | marche | | | non | non | non | | | | | marche | non | moteur | non | |
| Sinthou Garba Fahe | 981 MATAM | | MATAM | OGO | AEP | marche | | partager a Colyade, Gancky | non | non | non | | | | | marche | non | SENELEC | fini | |
| Nguidjione Veingara. | 1 482 MATAM | | MATAM | BOKDIAWE | AEP | marche | | partager a Nguidjione Lodou | non | non | non | | | | | marche | non | SENELEC | fini | |
| Sinthou Ogo | 1 360 MATAM | | MATAM | NABADJICIVOL | AEP | marche | | | | | | | | | | | | | | |
| Loumbal Badij | 2 101 MATAM | | MATAM | OREFONDE | AEP | 2002 | | venue de sable | ? | forage | | 1 | | | urgence | arrêté | demandé | ? | ? | |
| Thianone Hiraye | 1 506 MATAM | | MATAM | OGO | BF | | | Thianone Bogueil | | | | | | | | | | | | |
| Agnam Civil | 2 640 MATAM | | MATAM | AGNAM CIVOL | AEP | marche | | | non | non | non | | | | | marche | non | SENELEC | fini | |
| Sedo Abass | 1 278 MATAM | | MATAM | NABADJICIVOL | BF | marche | | Sedo Sebe | | | | | | | | | | | | |
| Tiguere Yare | 687 MATAM | | MATAM | NABADJICIVOL | PM | | | | | | | | | | | | | | | |
| Kobilo Torobes | 1 787 MATAM | | MATAM | Dabia | BF | marche | | Dabia | | | | | | | | | | | | |
| kouriel | 775 MATAM | | MATAM | NABADJICIVOL | AEP | | PRS2 | | | | | | | | | | | | | |
| Kobilo Digidibes | 2 233 MATAM | | MATAM | Dabia | BF | marche | | Dabia | | | | | | | | | | | | |
| Dabia Odeji | 2 519 MATAM | | MATAM | Dabia | AEP | marche | | | non | non | non | | | | | marche | non | moteur | attente | |
| Thianone Bogueil | 1 026 MATAM | | MATAM | OGO | AEP | marche | | Thianone Bogueil | | | | | | | | | | | | |
| Aly Dury | 1 803 MATAM | | MATAM | BOKDIAWE | PM | | | | | | | | | | | | | | | |
| Goudoube Ndoudbes | 1 628 MATAM | | MATAM | Dabia | AEP | marche | | | non | non | non | | | | | marche | non | moteur | non | |
| Mbayel | 1 284 MATAM | | MATAM | BOKDIAWE | PM | | | | | | | | | | | | | | | |
| Goudoube Diobe | 931 MATAM | | MATAM | Dabia | AEP | marche | JAPON-en | | non | equipment | | | | | | marche | demandé | moteur | attente | |
| Bokssabouou | 933 MATAM | | MATAM | NABADJICIVOL | AEP | marche | JAPON-en | | non | equipment | | | | | | marche | demandé | moteur | attente | |
| Agnam Thioulet Thiale | 1 064 MATAM | | MATAM | AGNAM CIVOL | AEP | marche | | | non | non | non | | | | | marche | non | moteur | attente | |
| Sare Liou | 1 280 MATAM | | MATAM | Dabia | AEP | marche | | couverture de habitants est nombreux, system doit être divisé | non | equipment | | | | | | marche | demandé | moteur | non | |
| Fele Niebe(Mogo Talsir) | 1 753 MATAM | | MATAM | NABADJICIVOL | AEP | marche | | | demandé | non | non | | | | urgence | marche | non | moteur | non | |

| VILLAGE_PR | pop RCPH 2002 | Région | Département | Communauté rurale | Actualité | Date en pane | Billets de fonds de dernière | notes | demandé ajustement Quantité | intervention demande | 1.conception neuf | 2.nouveaux forage | 3.extension/d ensiler r6 sasu | 4.transfert opération | 5.équipement neuf | urgence | état de forage | renov. exhaure | source é nergie |
|---------------------------|---------------------|--------|-------------|-------------------|-----------|-----------------|---------------------------------|---------------------|-----------------------------------|----------------------|----------------------|----------------------|-------------------------------------|--------------------------|----------------------|---------|-------------------|-------------------|--------------------|
| Guraye | 1 078 | MATAM | MATAM | BOKDIABE | AEP | PRSS2 | | | | | | | | | | | | | |
| Ouro Mollo | 631 | MATAM | MATAM | OREFONDE | AEP | PRSS2 | | | | | | | | | | | | | |
| Dendoudy (Ndendoudy) Trav | 769 | MATAM | MATAM | OGO | AEP | 2007 | | PEPAM | | non | non | | | | | | | | |
| Diorbiel Pech | 1 023 | MATAM | MATAM | OREFONDE | AEP | PRSS1 | | blocaje de pompe | | équipement | | | | | | | | | attente |
| Mbakina I (Mbakina Less) | 908 | MATAM | MATAM | BOKDIABE | PMI | | | PRSS1 | | non | non | | | | | | | | attente |
| Bokdiawe Sarakhole | 4 607 | MATAM | MATAM | BOKDIABE | AEP | PRSS1 | | partager a Bokdiawe | | densifier, transfert | | | | | | | | | non |
| Dondou | 4 478 | MATAM | MATAM | BOKDIABE | AEP | PRSS1 | | Toucouleur | | | | | | | | | | | non |
| Diandily Toucouleur | 1 523 | MATAM | MATAM | OGO | AEP | PRSS1 | | | | densifier | | | | | | | | | non |
| Gabyabe Toucouleur | 1 064 | MATAM | MATAM | Dabia | BF | | | | | non | | | | | | | | | non |
| Dial Pecheur | 822 | MATAM | MATAM | Dabia | AEP | PRSS2 | | | | | | | | | | | | | |
| Gababa Pecheur | 1 244 | MATAM | MATAM | Dabia | AEP | | | | | | | | | | | | | | |
| Agnam Goto | 1 048 | MATAM | MATAM | AGNAM CIVOL | BF | | | | | | | | | | | | | | |
| Boineadi Rounde | 1 433 | MATAM | MATAM | NABADJICIVOL | AEP | PRSS2 | | racorde a Beinaibe | | densifier | | | | | | | | | non |
| Hamarabe | 878 | MATAM | MATAM | OGO | AEP | PRSS2 | | Mbala | | non | | | | | | | | | non |
| Koblo Diakhsbes | 700 | MATAM | MATAM | Dabia | BF | | | Dabia | | | | | | | | | | | non |
| Sylfanebs | 949 | MATAM | MATAM | Dabia | AEP | PRSS2 | | | | non | | | | | | | | | non |
| Bokdiawe Toucouleur | 2 634 | MATAM | MATAM | BOKDIABE | AEP | | | partager a Bokdiawe | | densifier, transfert | | | | | | | | | non |
| Nabadi Mbali | 776 | MATAM | MATAM | NABADJICIVOL | AEP | | | Sarakhole | | | | | | | | | | | non |
| Ndidiiane Soro | 874 | MATAM | MATAM | AGNAM CIVOL | AEP | PRSS2 | | | | | | | | | | | | | |
| Gaoudal I | 1 307 | MATAM | MATAM | BOKDIABE | PMI | | | | | | | | | | | | | | |
| Barga | 514 | MATAM | MATAM | Dabia | BF | | | | | | | | | | | | | | |
| Beinaibe Mbala | 1 702 | MATAM | MATAM | OGO | AEP | | | racorde a Boinadi | | densifier | | | | | | | | | non |
| Katote | 660 | MATAM | MATAM | BOKDIABE | PMI | | | Rounde | | | | | | | | | | | non |
| Pade Boyngal | 218 | MATAM | MATAM | BOKDIABE | PMI | | | | | | | | | | | | | | |
| Sinthou Diandior | 645 | MATAM | MATAM | Dabia | AEP | | | | | extantion | | | | | | | | | non |
| Diagnrol | 550 | MATAM | MATAM | OREFONDE | BF | | | | | | | | | | | | | | |
| Mbakina I (Mbakina Deuv) | 1 241 | MATAM | MATAM | BOKDIABE | PMI | | | | | | | | | | | | | | |
| Dioldi Yalale I | 342 | MATAM | MATAM | BOKDIABE | PMI | | | | | | | | | | | | | | |
| Saracoura Dialoube | 572 | MATAM | MATAM | BOKDIABE | PMI | | | | | | | | | | | | | | |
| Pellel | 0 | MATAM | MATAM | OGO | AEP | | | | | densifier | | | | | | | | | non |
| Orefonde | 3 959 | MATAM | MATAM | OREFONDE | AEP | PRSS2 | | | | neuf, transfert | | | | | | | | | non |
| Wasacode Mbala | 1 259 | MATAM | MATAM | OGO | BF | | | PEPAM-DA | | neuf, transfert | | | | | | | | | attente |
| Gany | 960 | MATAM | MATAM | OGO | AEP | PRSS2 | | | | | | | | | | | | | |
| Cure Cire | 763 | MATAM | MATAM | AGNAM CIVOL | AEP | | | | | | | | | | | | | | |
| Dienglo | 514 | MATAM | MATAM | Dabia | PMI | | | | | | | | | | | | | | |
| Saracoura Thounincobe | 225 | MATAM | MATAM | BOKDIABE | PMI | | | | | | | | | | | | | | |
| Wasacode Thounincobe | 536 | MATAM | MATAM | OGO | BF | | | | | | | | | | | | | | |
| Woudourou | 3 216 | MATAM | MATAM | NABADJICIVOL | Forage | PRSS2 | | | | neuf | | | | | | | | | |
| Hombo Fresbe | 1 508 | MATAM | MATAM | OGO | AEP | 2006 | | Forage exist | | neuf | | | | | | | | | non |
| Thiamba | 1 353 | MATAM | MATAM | BOKDIABE | AEP | | | solaire | | neuf | | | | | | | | | non |
| Lambargo | 689 | MATAM | MATAM | OGO | BF | | | Ourosouguil | | neuf | | | | | | | | | |
| Thoubalei Nabaaji | 940 | MATAM | MATAM | NABADJICIVOL | PMI | | | | | | | | | | | | | | |
| Lewe Nguenar | 1 125 | MATAM | MATAM | OGO | BF | | | Sinthan | | | | | | | | | | | |
| Diengba Rindaw | 654 | MATAM | MATAM | NABADJICIVOL | BF | | | | | | | | | | | | | | |
| Doumga Quro Thierno | 1 531 | MATAM | MATAM | BOKDIABE | Forage | | | | | neuf | | | | | | | | | |
| Nguyenen(Ngu | 2 012 | MATAM | MATAM | NABADJICIVOL | BF | PEPAM-DA | | Fete Niebe system | | neuf | | | | | | | | | non |
| Dirol Worgo | 459 | MATAM | MATAM | BOKDIABE | AEP | PRSS2 | | Independent reclus | | neuf | | | | | | | | | non |
| Curo Aly Obosse | 306 | MATAM | MATAM | OGO | | | | | | | | | | | | | | | |
| Dabia Orefonde | 517 | MATAM | MATAM | OREFONDE | Forage | | | Forage existe | | neuf | | | | | | | | | |
| Dowguel | 592 | MATAM | MATAM | BOKDIABE | PMI | | | | | | | | | | | | | | |
| Kirre I | 351 | MATAM | MATAM | BOKDIABE | PMI | | | | | | | | | | | | | | |
| Loumby Sandara | 547 | MATAM | MATAM | OREFONDE | AEP | JPAON-en | | | | equipment | | | | | | | | | non |
| Sinthou Bouma | 991 | MATAM | MATAM | AGNAM CIVOL | AEP | PRSS2 | | | | non | | | | | | | | | non |
| Kirre I | 474 | MATAM | MATAM | BOKDIABE | PMI | | | | | non | | | | | | | | | non |
| Gana Badi | 657 | MATAM | MATAM | OGO | BF | | | | | | | | | | | | | | |
| Hodio | 826 | MATAM | MATAM | OREFONDE | BF | | | OREFONDE | | | | | | | | | | | |
| Ndidiiane Bai | 489 | MATAM | MATAM | AGNAM CIVOL | PMI | | | | | | | | | | | | | | |

| VILLAGE_PR | pop RCPH 2022 | Region | Département | Communauté rurale | Actualité | Date en pneu | Billets de fonds d'emprunte | notes | demandé ajustement Quantité | intervention demande | 1.conception neuf | 2.nouveaux forage | 3.extension/d ensiler ré assés | 4.transfert opération | 5.équipement neuf | urgence | état de forage | renov. exhaure | source é nergie |
|----------------------------|---------------------|----------|------------------|-------------------|-----------|-----------------|-----------------------------|-------|-----------------------------------|----------------------|----------------------|----------------------|--------------------------------------|--------------------------|----------------------|-------------|-------------------|-------------------|--------------------|
| Gourel Dow | 277 MATAM | MATAM | OGO | OGO | BF | | | | | | | | | | | | | | |
| Loumbou Amair | 265 MATAM | MATAM | OGO | OGO | PM | | | | | | | | | | | | | | |
| Oussosqui | 13 409 MATAM | MATAM | OUROSSOQUI | OUROSSOQUI | AEP | | | | | | | | | | | | | | |
| Asnde Balla | 511 MATAM | MATAM | OREFONDE | OREFONDE | BF | | | | demandé | transfert | | | 1 | | | insuffisant | non | SENELEC | fin |
| Loumbou Abouki | 123 MATAM | MATAM | OGO | OGO | PM | | | | | | | | | | | | | | |
| Diondiyou Bambara | 631 MATAM | MATAM | OGO | OGO | PM | | | | | | | | | | | | | | |
| Gaoudal I (| 616 MATAM | MATAM | BOKIDAWE | BOKIDAWE | PM | | | | | | | | | | | | | | |
| Dial Peuh | 448 MATAM | MATAM | Dabia | Dabia | BF | | PRS2 | | | | | | | | | | | | |
| Balel Palthé | 253 MATAM | MATAM | BOKIDAWE | BOKIDAWE | PM | | | | | | | | | | | | | | |
| Thaasky | 249 MATAM | MATAM | OREFONDE | OREFONDE | AEP | | PRSII | | | | | | | | | | | | |
| Ndiakir | 506 MATAM | MATAM | OREFONDE | OREFONDE | BF | | | | Hodic | | | | | | | | | | |
| Kawel Kangal | 215 MATAM | MATAM | BOKIDAWE | BOKIDAWE | BF | | | | | | | | | | | | | | |
| Diorbiwol Slat | 125 MATAM | MATAM | OREFONDE | OREFONDE | BF | | | | non | | | | | | | | | | |
| Agnam Lidoube | 946 MATAM | MATAM | AGNAM CIVOL | AGNAM CIVOL | BF | | | | | | | | | | | | | | |
| Mow | 475 MATAM | MATAM | BOKIDAWE | BOKIDAWE | PM | | | | | | | | | | | | | | |
| Honter Be | 506 MATAM | MATAM | NABADJICVOL | NABADJICVOL | PM | | | | | | | | | | | | | | |
| Sinthiou Tapsir | 171 MATAM | MATAM | NABADJICVOL | NABADJICVOL | AEP | | | | | | | | | | | | | | |
| Pambanabe | 252 MATAM | MATAM | NABADJICVOL | NABADJICVOL | PM | | | | | | | | | | | | | | |
| Agnam Yeroyabe | 213 MATAM | MATAM | AGNAM CIVOL | AGNAM CIVOL | BF | | | | | | | | | | | | | | |
| Mogo Yalibei (Ndialal) | 453 MATAM | MATAM | NABADJICVOL | NABADJICVOL | BF | | | | | non | non | | | | | | | | |
| Nguignione Sonono | 437 MATAM | MATAM | BOKIDAWE | BOKIDAWE | PM | | | | | | | | | | | | | | |
| Agnam Ballanab | 279 MATAM | MATAM | AGNAM CIVOL | AGNAM CIVOL | PM | | | | | | | | | | | | | | |
| Dikanabe (Dha) | 142 MATAM | MATAM | OGO | OGO | PM | | | | | | | | | | | | | | |
| Beki Diava (Sarakhole) | 4208 MATAM | MATAM | BOKIDAWE | BOKIDAWE | AEP | | | | | | | | | | | | | | |
| Thionone Mody Maka | 175 MATAM | MATAM | OGO | OGO | BF | | | | | | | | | | | | | | |
| Haran Cobe (Coure Boubou) | 94 MATAM | MATAM | OGO | OGO | PM | | | | | | | | | | | | | | |
| Sinthiou Oire Malou | 243 MATAM | MATAM | AGNAM CIVOL | AGNAM CIVOL | BF | | | | | | | | | | | | | | |
| Sangaye (Sangaye Bourgeou) | 109 MATAM | MATAM | BOKIDAWE | BOKIDAWE | PM | | | | | | | | | | | | | | |
| Sinthiou Lembe | 217 MATAM | MATAM | OGO | OGO | PM | | | | | transfert | | | | | | | | | |
| Sinthiou Bra | 172 MATAM | MATAM | NABADJICVOL | NABADJICVOL | PM | | | | | | | | | | | | | | |
| Ouro Ngadiary | 89 MATAM | MATAM | OGO | OGO | PM | | | | | | | | | | | | | | |
| Mesagne | 203 MATAM | MATAM | OGO | OGO | PM | | | | | | | | | | | | | | |
| Faboy | 201 MATAM | MATAM | OGO | OGO | BF | | | | | | | | | | | | | | |
| Saradij | 199 MATAM | MATAM | NABADJICVOL | NABADJICVOL | BF | | | | | | | | | | | | | | |
| Bele Nialar | 168 MATAM | MATAM | BOKIDAWE | BOKIDAWE | PM | | | | | | | | | | | | | | |
| Kangal | 282 MATAM | MATAM | AGNAM CIVOL | AGNAM CIVOL | BF | | | | | | | | | | | | | | |
| Ouro Galour | 35 MATAM | MATAM | OGO | OGO | PM | | | | | | | | | | | | | | |
| Ouro Alt Ndiorou | 34 MATAM | MATAM | OGO | OGO | PM | | | | | | | | | | | | | | |
| Mbeialebe | 394 MATAM | MATAM | AGNAM CIVOL | AGNAM CIVOL | AEP | | | | | | | | | | | | | | |
| Nabadij Civol | 3 657 MATAM | MATAM | NABADJICVOL | NABADJICVOL | AEP | | | | | non | non | | | | | | | | |
| Birke | 164 MATAM | MATAM | NABADJICVOL | NABADJICVOL | PM | | | | | | | | | | | | | | |
| Doumga Ouro Alpha | 3 227 MATAM | MATAM | BOKIDAWE | BOKIDAWE | PM | | | | | | | | | | | | | | |
| Kadie Pave | 255 MATAM | MATAM | Dabia | Dabia | PM | | | | | | | | | | | | | | |
| Legui | 28 MATAM | MATAM | OGO | OGO | PM | | | | | | | | | | | | | | |
| Matem | 14 814 MATAM | MATAM | MATAM | MATAM | PM | | | | | | | | | | | | | | |
| Medina Fass | 408 MATAM | MATAM | OGO | OGO | PM | | | | | | | | | | | | | | |
| Sawalouna | 101 MATAM | MATAM | BOKIDAWE | BOKIDAWE | PM | | | | | | | | | | | | | | |
| Thiehal Sebbe | 542 MATAM | MATAM | BOKIDAWE | BOKIDAWE | PM | | | | | | | | | | | | | | |
| Thiologie Tokos | 279 MATAM | MATAM | Dabia | Dabia | PM | | | | | | | | | | | | | | |
| Darou Salam | 0 MATAM | MATAM | BOKIDAWE | BOKIDAWE | PM | | | | | | | | | | | | | | |
| Boynadij Sinthiou | 3370 MATAM | MATAM | NABADJICVOL | NABADJICVOL | PM | | | | | | | | | | | | | | |
| Ourocou | 0 MATAM | MATAM | NABADJICVOL | NABADJICVOL | PM | | | | | | | | | | | | | | |
| Adia | 253 MATAM | LINGUERE | VELINGARA | VELINGARA | PM | | | | | | | | | | | | | | |
| Belel Toufle | 155 MATAM | LINGUERE | VELINGARA | VELINGARA | PM | | | | | | | | | | | | | | |
| Bagnolol Lathie II | 446 MATAM | LINGUERE | VELINGARA | VELINGARA | PM | | | | | | | | | | | | | | |
| Bedejji | 142 MATAM | LINGUERE | VELINGARA | VELINGARA | PM | | | | | | | | | | | | | | |
| Bagnolol Lathie I | 80 MATAM | LINGUERE | VELINGARA | VELINGARA | PM | | | | | | | | | | | | | | |
| Bok. Mbomno Ndiengal | 79 MATAM | LINGUERE | VELINGARA | VELINGARA | PM | | | | | | | | | | | | | | |
| Sinthiou Bamambe | 6 451 MATAM | KANEL | SINTHIOU BAMAMBE | SINTHIOU BAMAMBE | AEP | | | | | transfert | non | | | | | non | | | non |
| Oncede | 3 781 MATAM | KANEL | SINTHIOU BAMAMBE | SINTHIOU BAMAMBE | AEP | | | | | | non | | | | | non | | | non |
| Vendou Bosseabe | 4 281 MATAM | KANEL | ORKADIERE | ORKADIERE | AEP | | | | | | non | | | | | non | | | non |
| Seno Palel | 2 911 MATAM | KANEL | SINTHIOU BAMAMBE | SINTHIOU BAMAMBE | AEP | | | | | | non | | | | | non | | | non |
| Thiemping | 2 068 MATAM | KANEL | Wouroou Sisy | Wouroou Sisy | AEP | | | | | | non | | | | | non | | | non |
| Sinthiane | 2 186 MATAM | KANEL | ORKADIERE | ORKADIERE | AEP | | | | | | non | | | | | non | | | non |
| Diella | 2 991 MATAM | KANEL | ORKADIERE | ORKADIERE | PM | | | | | | | | | | | urgence | | | |

| VILLAGE_PR | pop RDPH 2002 | Région | Département | Communauté rurale | Actualité | Date en pneu | Billets de fonds d'embarquement | notes | démarché suivi | intervention demandée | 1.conception neuf | 2.nouveaux forage | 3.extension/d ensilage seau | 4.transfert opération | 5.équipement neuf | urgence | état de forage | renov. exhauste | source é nergie |
|---------------------------|---------------------|--------|-----------------|-------------------|-----------|-----------------|---------------------------------|--------------|-------------------|------------------------------|----------------------|----------------------|-----------------------------------|--------------------------|----------------------|---------|-------------------|--------------------|--------------------|
| Diamouguel | 3 138 MATAM | KANEM | Aoure | PAISD JAPON-en | AEP | marche | PAISD | | demandé | non | | | | | | prévue | marche | demandé | solatre |
| Pole Diacoube | 2 027 MATAM | KANEM | Wourou Sidy | PAISD | AEP | marche | | | non | non | | | | | | non | marche | non | moteur |
| Sorngho Sebebe | 2 427 MATAM | KANEM | Wourou Sidy | | PM | | | | | | | | | | | | | | |
| Adabere | 2 582 MATAM | KANEM | BOKLADJI | | PM | | | | | | | | | | | | | | |
| Venrou Nody | 1 851 MATAM | KANEM | SINTHOU BAMAMBE | | PM | | | | | | | | | | | | | | |
| Ngano | 2 021 MATAM | KANEM | SINTHOU BAMAMBE | | PM | | | | | | | | | | | | | | |
| Ouro Sidy | 1 658 MATAM | KANEM | Wourou Sidy | | AEP | marche | PRS2 | | non | non | | | | | | non | marche | non | SENELEC |
| Pedabai | 2 083 MATAM | KANEM | Wourou Sidy | | AEP | marche | | | non | non | | | | | | non | marche | non | solatre |
| Lobali | 2 203 MATAM | KANEM | BOKLADJI | | PM | | | | | | | | | | | | | | |
| Barkeye | 764 MATAM | KANEM | SINTHOU BAMAMBE | | AEP | marche | PRS2 | | non | non | | | | | | non | marche | non | solatre |
| Bapalei | 1 294 MATAM | KANEM | SINTHOU BAMAMBE | | AEP | marche | PRS2 | | non | non | | | | | | non | marche | non | solatre |
| Row | 1 465 MATAM | KANEM | Wourou Sidy | | AEP | marche | PRS2 | | non | non | | | | | | non | marche | non | solatre |
| Goumal | 1 637 MATAM | KANEM | OROKADIERE | | AEP | marche | PAISD | | non | non | | | | | | non | marche | non | moteur |
| Kamale Torobe | 1 433 MATAM | KANEM | Aoure | | AEP | marche | PRS2 | | non | non | | | | | | non | marche | non | solatre |
| Gourki Couyabe | 1 383 MATAM | KANEM | OROKADIERE | | PM | | | | | | | | | | | | | | |
| Valei | 1 158 MATAM | KANEM | Aoure | | AEP | marche | | | non | non | | | | | | non | marche | non | moteur |
| Sorngho Pular | 1 118 MATAM | KANEM | Wourou Sidy | | AEP | marche | | | non | non | | | | | | non | marche | non | moteur |
| Foumhara Diobes | 967 MATAM | KANEM | Wourou Sidy | | BF | marche | | de Ouro Sidy | | | | | | | | non | | | |
| Gourki Samba Diom | 634 MATAM | KANEM | OROKADIERE | | PM | | | | | | | | | | | | | | |
| Foumhara Domboube | 1 001 MATAM | KANEM | Wourou Sidy | | BF | marche | | de Ouro Sidy | | | | | | | | non | | | |
| Bama Thole | 1 019 MATAM | KANEM | SINTHOU BAMAMBE | | PM | | | | | | | | | | | | | | |
| Sinthou Fadier | 1 088 MATAM | KANEM | BOKLADJI | | AEP | marche | PRS2 | | non | non | | | | | | non | marche | non | solatre |
| Ganguel Maka | 1 636 MATAM | KANEM | BOKLADJI | | HP | | | | | | | | | | | | | | |
| Fera Diawara | 310 MATAM | KANEM | Wourou Sidy | | PM | | | | | | | | | | | | | | |
| Bonji Waly | 1 025 MATAM | KANEM | BOKLADJI | | HP | | | | | | | | | | | | | | |
| GAOUDE BOFFE | 563 MATAM | KANEM | BOKLADJI | | PM | | | | | | | | | | | | | | |
| Alana | 730 MATAM | KANEM | BOKLADJI | | HP | | | | | | | | | | | | | | |
| Ndohle | 877 MATAM | KANEM | Aoure | | AEP | marche | PRODAM | | non | non | | | | | | non | marche | non | moteur |
| Lewe Daringa Kanem | 596 MATAM | KANEM | Wourou Sidy | | BF | marche | | de Sinthian | | | | | | | | non | | | |
| kaval | 1 126 MATAM | KANEM | BOKLADJI | | HP | | | | non | non | | | | | | non | | | |
| Sinthou Walei | 587 MATAM | KANEM | Aoure | | BF | marche | | de Valei | | | | | | | | non | | | moteur |
| Dzoube Kobto | 884 MATAM | KANEM | Aoure | | PM | | | | | | | | | | | | | | |
| Verma | 721 MATAM | KANEM | BOKLADJI | | PM | | | | | | | | | | | | | | |
| Sinthou Polei | 531 MATAM | KANEM | OROKADIERE | | PM | | | | | | | | | | | | | | |
| Kelci | 342 MATAM | KANEM | SINTHOU BAMAMBE | | | | | | | | | | | | | | | | |
| Fass Diacbe | 280 MATAM | KANEM | SINTHOU BAMAMBE | | PM | | | | | | | | | | | | | | |
| Lordouga | 413 MATAM | KANEM | SINTHOU BAMAMBE | | PM | | | | | | | | | | | | | | |
| Aoure | 4 852 MATAM | KANEM | Aoure | | AEP | marche | JAPON13.5 | | demandé | densifier extension | | | | | | urgence | marche | demandé | SENELEC |
| Babangol | 640 MATAM | KANEM | BOKLADJI | | PM | | | | | | | | | | | | | | |
| Bekssaboudou | 403 MATAM | KANEM | Aoure | | PM | | | | | | | | | | | | | | |
| Hanady Ounare | 8 481 MATAM | KANEM | SINTHOU BAMAMBE | | AEP | marche | | | non | non | | | | | | non | marche | non | moteur |
| Ganguel Soule | 2 243 MATAM | KANEM | OROKADIERE | | AEP | marche | | | | | | | | | | non | | | attente |
| Banadi | 2 589 MATAM | KANEM | SINTHOU BAMAMBE | | AEP | marche | PRS | | non | densifier | | | | | | non | marche | non | SENELEC |
| Daba | 327 MATAM | KANEM | SINTHOU BAMAMBE | | PM | | | | | | | | | | | | | | |
| Ouro Mbouel | 797 MATAM | KANEM | BOKLADJI | | PM | | | | | | | | | | | | | | |
| Bokladi | 1 605 MATAM | KANEM | BOKLADJI | | AEP | marche | PAISD | | demandé | densifier | | | | | | non | marche | non | SENELEC |
| Ballei | 605 MATAM | KANEM | OROKADIERE | | PM | | | | | | | | | | | | | | |
| Dialoube | 2 602 MATAM | KANEM | Aoure | | AEP | 2007 | JICA-en | | non | équipement | | | | | | prévue | marche | demandé | moteur |
| Thagnaf | 871 MATAM | KANEM | BOKLADJI | | AEP | marche | | | non | non | | | | | | non | marche | non | moteur |
| Medina Torobe | 1 473 MATAM | KANEM | Wourou Sidy | | AEP | marche | | | non | non | | | | | | non | marche | non | moteur |
| Oidore | 3 873 MATAM | KANEM | Wourou Sidy | | AEP | marche | | | non | densifier | | | | | | urgence | marche | non | moteur |
| Dounde Bague | 463 MATAM | KANEM | Aoure | | PM | | | | | | | | | | | | | | |
| Sinthiane Dioude | 411 MATAM | KANEM | OROKADIERE | | PM | | | | | | | | | | | | | | |
| Boubi | 413 MATAM | KANEM | Aoure | | PM | | | | | | | | | | | | | | |
| Dounde (Dounde Koussevi) | 1 845 MATAM | KANEM | Aoure | | AEP | marche | JAPON13.5 | | non | forage, extension, densifier | | | | | | prévue | marche | demandé | moteur |
| Fadier | 520 MATAM | KANEM | BOKLADJI | | AEP | marche | PRS2 | | | | | | | | | 1 | | | attente |
| Yacine Lacke | 2 094 MATAM | KANEM | BOKLADJI | | AEP | marche | | | demandé | densifier, forage | | | | | | 1 | | | non |
| Bokdjaral | 63 MATAM | KANEM | Wourou Sidy | | AEP | marche | | | | | | | | | | | | | attente |
| Tekinguel | 1 226 MATAM | KANEM | SINTHOU BAMAMBE | | AEP | marche | | | non | densifier | | | | | | non | insuffisant | non | solatre |
| Thavabi | 389 MATAM | KANEM | BOKLADJI | | PM | | | | | | | | | | | | | | |
| Namary | 268 MATAM | KANEM | Wourou Sidy | | PM | | | | | | | | | | | | | | |
| Ndendry | 3 962 MATAM | KANEM | SINTHOU BAMAMBE | | Forage | | | | | | | | | | | urgence | marche | non | moteur |
| Wacoundy | 3216 MATAM | KANEM | OROKADIERE | | AEP | marche | PRS2 | | non | densifier | | | | | | non | marche | non | moteur |
| Gasseberry | 1 014 MATAM | KANEM | OROKADIERE | | PM | | | | non | seul forage | | | | | | urgence | marche | demandé | attente |

| VILLAGE_PR | pop RCPH 2002 | Région | Département | Communauté rurale | Actualité | Date en pane | Billets de fonds d'emprunt | notes | demandé sigment. Quantité | intervention demande | 1.conception neuf | 2.nouveaux forage | 3.extension/d ensiler ré assés | 4.transfert opération | 5.équipement neuf | urgence | état de forage | renov. exhaure | source énergie |
|---------------------------|---------------|--------|-------------|-------------------|-----------|--------------|----------------------------|----------------|---------------------------|----------------------|-------------------|-------------------|--------------------------------|-----------------------|-------------------|---------|----------------|----------------|----------------|
| Hamadiaye | 545 | MATAM | KANDEL | Aoure | PM | | | | | | | | | | | | | | |
| Polei Aouboue | 400 | MATAM | KANDEL | ORKADIERE | Forage | | | | | | | | | | | | | | |
| Dembankane | 3 292 | MATAM | KANDEL | BOKLADJI | AEP | marche | | | | | | | | | | | | | |
| Appe Dawbe | 28 | MATAM | KANDEL | BOKLADJI | HP | | | | | | | | | | | | | | |
| Senbour | 335 | MATAM | KANDEL | Aoure | PM | | | | | | | | | | | | | | |
| Mbounguel | 209 | MATAM | KANDEL | Wourou Siby | PM | | | | | | | | | | | | | | |
| Niangana Thiékel | 281 | MATAM | KANDEL | Aoure | PM | | | | | | | | | | | | | | |
| Fete Bowal | 104 | MATAM | KANDEL | Wourou Siby | PM | | | | | | | | | | | | | | |
| Palouk Oriental | 339 | MATAM | KANDEL | Aoure | PM | | | | | | | | | | | | | | |
| Gourel Dara | 468 | MATAM | KANDEL | Aoure | PM | | | | | | | | | | | | | | |
| Loique Nody | 257 | MATAM | KANDEL | Aoure | PM | | | | | | | | | | | | | | |
| Appe Ranghabe | 276 | MATAM | KANDEL | BOKLADJI | PM | | | | | | | | | | | | | | |
| Godowel | 585 | MATAM | KANDEL | Aoure | PM | | | | | | | | | | | | | | |
| Gaoude Woubabe | 243 | MATAM | KANDEL | BOKLADJI | PM | | | | | | | | | | | | | | |
| Fete Faourou | 280 | MATAM | KANDEL | Wourou Siby | PM | marche | | | | | | | | | | | | | |
| ORKadiere | 3 930 | MATAM | KANDEL | ORKADIERE | AEP | | | | | | | | | | | | | | |
| Sinthou Siéye | 281 | MATAM | KANDEL | Aoure | PM | | | | | | | | | | | | | | |
| Mandionmba | 192 | MATAM | KANDEL | SINTHOU BAMAMBE | PM | | | | | | | | | | | | | | |
| Slorou | 289 | MATAM | KANDEL | Aoure | PM | | | | | | | | | | | | | | |
| Bouonei Bouone Samba Djed | 148 | MATAM | KANDEL | Aoure | PM | | | | | | | | | | | | | | |
| Diam Véty | 67 | MATAM | KANDEL | Aoure | PM | | | | | | | | | | | | | | |
| Koly Ridalye | 172 | MATAM | KANDEL | Aoure | PM | | | | | | | | | | | | | | |
| Fete Bowe (Mbaia) | 541 | MATAM | KANDEL | Wourou Siby | PM | | | | | | | | | | | | | | |
| Appe Sakabe | 314 | MATAM | KANDEL | BOKLADJI | PM | | | | | | | | | | | | | | |
| Loiqueure Mbaba | 60 | MATAM | KANDEL | Wourou Siby | PM | | | | | | | | | | | | | | |
| Oure Hamath | 145 | MATAM | KANDEL | Aoure | PM | | | | | | | | | | | | | | |
| Sava Doguel | 206 | MATAM | KANDEL | SINTHOU BAMAMBE | PM | | | | | | | | | | | | | | |
| Nighare | 230 | MATAM | KANDEL | Wourou Siby | PM | | | | | | | | | | | | | | |
| Thiangolè Damba, Dily | 148 | MATAM | KANDEL | Aoure | non | | | | | | | | | | | | | | |
| Djirithiang | 152 | MATAM | KANDEL | ORKADIERE | PM | | | | | | | | | | | | | | |
| Ranerou Orient | 186 | MATAM | KANDEL | Wourou Siby | PM | 2000 | ADDOS | en négociation | non | non/non | | | | | | | | | |
| Mbourg | 276 | MATAM | KANDEL | Wourou Siby | PM | | | | | | | | | | | | | | |
| Tala Bathily | 146 | MATAM | KANDEL | BOKLADJI | HP | | | | | | | | | | | | | | |
| Toubere Amadou | 155 | MATAM | KANDEL | Wourou Siby | HP | | | | | | | | | | | | | | |
| Somono Ngano | 158 | MATAM | KANDEL | SINTHOU BAMAMBE | PM | | | | | | | | | | | | | | |
| Walidala Mamadou Samba | 174 | MATAM | KANDEL | BOKLADJI | PM | | | | | | | | | | | | | | |
| Yarmale Foulabe | 185 | MATAM | KANDEL | Aoure | PM | | | | | | | | | | | | | | |
| Lobougol | 173 | MATAM | KANDEL | Aoure | PM | | | | | | | | | | | | | | |
| Senoyel Damba Saly | 100 | MATAM | KANDEL | Aoure | PM | | | | | | | | | | | | | | |
| Isige Amadou | 125 | MATAM | KANDEL | Aoure | PM | | | | | | | | | | | | | | |
| Mayer Ndigame | 191 | MATAM | KANDEL | Aoure | PM | | | | | | | | | | | | | | |
| Dara Salim | 113 | MATAM | KANDEL | SINTHOU BAMAMBE | BF | marche | | | | | | | | | | | | | |
| Thiangolè Wembabe | 128 | MATAM | KANDEL | Wourou Siby | HP | | | | | | | | | | | | | | |
| Babinguel | 92 | MATAM | KANDEL | Aoure | PM | | | | | | | | | | | | | | |
| Gassabe | 128 | MATAM | KANDEL | Wourou Siby | PM | | | | | | | | | | | | | | |
| Bonji Ndiobo | 35 | MATAM | KANDEL | BOKLADJI | PM | | | | | | | | | | | | | | |
| Kanel | 74 | MATAM | KANDEL | Wourou Siby | PM | | | | | | | | | | | | | | |
| Toumba Ball | 95 | MATAM | KANDEL | Wourou Siby | PM | | | | | | | | | | | | | | |
| Gourel Guelea | 143 | MATAM | KANDEL | BOKLADJI | PM | | | | | | | | | | | | | | |
| Wabindou | 122 | MATAM | KANDEL | Wourou Siby | PM | | | | | | | | | | | | | | |
| Prarol | 47 | MATAM | KANDEL | Aoure | PM | | | | | | | | | | | | | | |
| Walidala Samba Doumel | 252 | MATAM | KANDEL | ORKADIERE | | | | | | | | | | | | | | | |
| Naba | 40 | MATAM | KANDEL | Wourou Siby | PM | | | | | | | | | | | | | | |
| Guarquel Mamadou Demba | 10 | MATAM | KANDEL | BOKLADJI | PM | | | | | | | | | | | | | | |
| OURO SIAMAKA | 42 | MATAM | KANDEL | BOKLADJI | PM | | | | | | | | | | | | | | |
| Ouro Cebo | 76 | MATAM | KANDEL | Wourou Siby | PM | | | | | | | | | | | | | | |
| Appe Dialoube | 222 | MATAM | KANDEL | BOKLADJI | HP | | | | | | | | | | | | | | |
| Gourel | 126 | MATAM | KANDEL | Wourou Siby | PM | | | | | | | | | | | | | | |
| Toumba Kéhe | 73 | MATAM | KANDEL | Wourou Siby | PM | | | | | | | | | | | | | | |
| Sossobes | 179 | MATAM | KANDEL | Wourou Siby | PM | | | | | | | | | | | | | | |
| Kanel | 0 | MATAM | KANDEL | OURO SIDY | AEP | marche | | | | | | | | | | | | | |
| Andri Yary | 268 | MATAM | KANDEL | SINTHOU BAMAMBE | | | | | | | | | | | | | | | |
| Boul Bari | 166 | MATAM | KANDEL | BOKLADJI | | | | | | | | | | | | | | | |
| Gourel Hadj | 526 | MATAM | KANDEL | SINTHOU BAMAMBE | | | | | | | | | | | | | | | |

| VILLAGE_PR | pop RCPH 2012 | Région | Département | Communaute rurale | Actualité | Date en panne | Billets de fonds débite | notes | demandé sagement. Quantité | intervention demande | 1.conception neuf | 2.nouveaux forage | 3.extension/d'ensiler ré assu | 4.transfert opération | 5.équipement neuf | urgence | état de forage | renov. exhaure | source énergie |
|--------------------|---------------|----------|-------------|-------------------|-----------|---------------|-------------------------|------------------------------------|----------------------------|--|-------------------|-------------------|-------------------------------|-----------------------|-------------------|-------------|----------------|----------------|----------------|
| LEVEL BALI | 135 | IMATAM | KANEL | BOKLADJI | | | | | | | | | | | | | | | |
| Naky | 58 | IMATAM | KANEL | Wourou Siby | | | | | | | | | | | | | | | |
| Gourel Famou | 0 | IMATAM | KANEL | AOURE | | | | | | | | | | | | | | | |
| Sinthou Feclar | 0 | IMATAM | KANEL | AOURE | | | | | | | | | | | | | | | |
| Apple Deyssil | 0 | IMATAM | KANEL | BOKLADJI | | | | | | | | | | | | | | | |
| Niarwal | 0 | IMATAM | KANEL | BOKLADJI | | | | | | | | | | | | | | | |
| Dindoudi | 362 | IMATAM | KANEL | SINTHOU BAMAMBE | | | | | | | | | | | | | | | |
| Baton | 252 | KEDOUGOU | KEDOUGOU | TOMBORONKOTO | HP | | | | | | | | | | | | | | |
| Bambara | 363 | KEDOUGOU | KEDOUGOU | KHOSSANTO | HP | | | | | | | | | | | | | | |
| Aykoam | 38 | KEDOUGOU | KEDOUGOU | DAKATELY | PM | | | | | | | | | | | | | | |
| Alia I | 252 | KEDOUGOU | KEDOUGOU | BANDAFASSI | HP | | | | | | | | | | | | | | |
| Basoula | 310 | KEDOUGOU | KEDOUGOU | SARAYA | HP | | | | | | | | | | | | | | |
| Alia II | 182 | KEDOUGOU | KEDOUGOU | BANDAFASSI | HP | | | | | | | | | | | | | | |
| Angoussaha | 202 | KEDOUGOU | KEDOUGOU | BANDAFASSI | HP | | | | | | | | | | | | | | |
| Berola | 79 | KEDOUGOU | KEDOUGOU | KHOSSANTO | HP | | | | | | | | | | | | | | |
| Bailaye | 581 | KEDOUGOU | KEDOUGOU | BANDAFASSI | | | | | | | | | | | | | | | |
| Back Back | 225 | KEDOUGOU | KEDOUGOU | SALEMATA | | | | | | | | | | | | | | | |
| KODOYE | 407 | KEDOUGOU | KEDOUGOU | FONGOLEMBI | HP | | | | | | | | | | | | | | |
| Bakrouka | 399 | KEDOUGOU | KEDOUGOU | SALEMATA | | | | | | | | | | | | | | | |
| Diakhaling | 528 | KEDOUGOU | KEDOUGOU | KHOSSANTO | HP | | | | | | | | | | | | | | |
| Salemata | 1 111 | KEDOUGOU | KEDOUGOU | SALEMATA | AEP | marche | PEPTAC2 | | demandé | extension densifier | | | 1 | | urgence | marche | non | moteur | attente |
| Bandarassi Tenda | 136 | KEDOUGOU | KEDOUGOU | BANDAFASSI | HP | | | | | | | | | | | | | | |
| Balakoko | 260 | KEDOUGOU | KEDOUGOU | BANDAFASSI | HP | | | | | | | | | | | | | | |
| Missirah Sirimama | 655 | KEDOUGOU | KEDOUGOU | MISSIRAH SIRIMAMA | AEP | marche | JAPON-en | | demandé | extension densifier | | | 1 | | urgence | marche | demandé | moteur | non |
| Yamoussa Segou | 558 | KEDOUGOU | KEDOUGOU | BANDAFASSI | AEP | marche | | | non | extension densifier | | | 1 | | urgence | marche | non | moteur | non |
| Saraya | 1 294 | KEDOUGOU | KEDOUGOU | SARAYA | AEP | marche | Militaire PEPTAC2 | | demandé | extension densifier | | | 1 | | urgence | marche | non | moteur | attente |
| Fongolombi | 722 | KEDOUGOU | KEDOUGOU | FONGOLEMBI | AEP | marche | PEPTAC2 | | demandé | extension densifier | | | | | urgence | insuffisant | demandé | moteur | attente |
| Bokhoby | 160 | KEDOUGOU | KEDOUGOU | MISSIRAH SIRIMAMA | HP | | | | | | | | | | | | | | |
| Dindari | 165 | KEDOUGOU | KEDOUGOU | MEDINA BAFFE | HP | | | | | | | | | | | | | | |
| Bandemba | 295 | KEDOUGOU | KEDOUGOU | BANDAFASSI | PM | | | | | | | | | | | | | | |
| Bailaye | 147 | KEDOUGOU | KEDOUGOU | SARAYA | HP | | | | | | | | | | | | | | |
| Baraboye | 335 | KEDOUGOU | KEDOUGOU | BANDAFASSI | HP | | | | | | | | | | | | | | |
| Bandarassi Peulh | 356 | KEDOUGOU | KEDOUGOU | BANDAFASSI | AEP | marche | PEPTAC2 | | demandé | neuf | | | | | urgence | marche | demandé | moteur | attente |
| Bourbou Coudi | 261 | KEDOUGOU | KEDOUGOU | BANDAFASSI | HP | | | | | | | | | | | | | | |
| Danda | 236 | KEDOUGOU | KEDOUGOU | BANDAFASSI | | | | | | | | | | | | | | | |
| Baleri | 188 | KEDOUGOU | KEDOUGOU | SARAYA | | | | | | | | | | | | | | | |
| Balimba | 100 | KEDOUGOU | KEDOUGOU | DAKATELY | HP | | | | | | | | | | | | | | |
| Guemadji | 628 | KEDOUGOU | KEDOUGOU | MEDINA BAFFE | HP | | | | | | | | | | | | | | |
| Diendi | 222 | KEDOUGOU | KEDOUGOU | BANDAFASSI | HP | | | | | | | | | | | | | | |
| Koursy | 190 | KEDOUGOU | KEDOUGOU | FONGOLEMBI | HP | | | | | | | | | | | | | | |
| Bamboya | 119 | KEDOUGOU | KEDOUGOU | DIMBOLI | | | | | | | | | | | | | | | |
| Ibel | 895 | KEDOUGOU | KEDOUGOU | BANDAFASSI | AEP | marche | PEPTAC2 | | non | extension, densifier, nouveau réservoir sur montagne | 1 | | 1 | | urgence | marche | non | moteur | non |
| Banfaroto | 165 | KEDOUGOU | KEDOUGOU | SALEMATA | HP | | | | | | | | | | | | | | |
| Dindifello | 900 | KEDOUGOU | KEDOUGOU | BANDAFASSI | HP | | | | | | | | | | | | | | |
| Boumboug | 172 | KEDOUGOU | KEDOUGOU | MISSIRAH SIRIMAMA | | | | | | | | | | | | | | | |
| Dongumaby | 187 | KEDOUGOU | KEDOUGOU | BANDAFASSI | AEP | 2004 | JAPON-en | moteur en panne | demandé | équipement | | | | 1 | urgence | marche | demandé | moteur | non |
| Leslalo | 280 | KEDOUGOU | KEDOUGOU | FONGOLEMBI | HP | | | | | | | | | | | | | | |
| Baloundou | 278 | KEDOUGOU | KEDOUGOU | BANDAFASSI | | | | | | | | | | | | | | | |
| Ethiasse | 182 | KEDOUGOU | KEDOUGOU | TOMBORONKOTO | | | | | | | | | | | | | | | |
| Diakakoba | 400 | KEDOUGOU | KEDOUGOU | KHOSSANTO | HP | | | | | | | | | | | | | | |
| Haitbou | 155 | KEDOUGOU | KEDOUGOU | BANDAFASSI | | | | | | | | | | | | | | | |
| Hamtalaye(Thokoye) | 333 | KEDOUGOU | KEDOUGOU | BANDAFASSI | HP | | | | | | | | | | | | | | |
| Khoumdaya | 72 | KEDOUGOU | KEDOUGOU | MEDINA BAFFE | | | | | | | | | | | | | | | |
| Brsaan | 744 | KEDOUGOU | KEDOUGOU | KHOSSANTO | AEP | 2009 | MDL | moteur en panne, ancien conception | demandé | neuf | 1 | | | | urgence | marche | demandé | moteur | non |
| Bagombaba | 310 | KEDOUGOU | KEDOUGOU | TOMBORONKOTO | HP | | | | | | | | | | | | | | |
| Itilo | 178 | KEDOUGOU | KEDOUGOU | BANDAFASSI | HP | | | | | | | | | | | | | | |
| Madina Baffe | 328 | KEDOUGOU | KEDOUGOU | MEDINA BAFFE | HP | | | | | | | | | | | | | | |
| Banlata Mandingue | 229 | KEDOUGOU | KEDOUGOU | TOMBORONKOTO | HP | | | | | | | | | | | | | | |
| Madhou | 165 | KEDOUGOU | KEDOUGOU | FONGOLEMBI | HP | | | | | | | | | | | | | | |
| Diegoug | 187 | KEDOUGOU | KEDOUGOU | KHOSSANTO | HP | | | | | | | | | | | | | | |
| Kedougou | 1622 | KEDOUGOU | KEDOUGOU | BANDAFASSI | AEP | marche | SDE | | non | | | | | | urgence | marche | non | SENELEC | fin |
| Missira Danlila | 625 | KEDOUGOU | KEDOUGOU | MEDINA BAFFE | HP | | | | | | | | | | | | | | |

| VILLAGE_PR | pop RPH 2002 | Région | Département | Communauté rurale | Actualité | Date en pane | Billets de fonds d'emprunte | notes | demandé ajustement Quantité | intervention demande | 1.conception neuf | 2.nouveaux forage | 3.extension/d ensiler r/s seau | 4.transfert opération | 5.équipement neuf | urgence | état de forage | renov. exhaure | source é nergie | |
|----------------------|--------------------|----------|-------------|-------------------|-----------|-----------------|-----------------------------|-------------------|-----------------------------------|----------------------|----------------------|----------------------|--------------------------------------|--------------------------|----------------------|----------|-------------------|-------------------|--------------------|-----|
| Kenoto Peul | | | KEDOUGOU | BANDAFASSI | | | | | | | | | | | | | | | | |
| Dakatei | 504 | KEDOUGOU | KEDOUGOU | DAKATELY | HP | | | | | | | | | | | | | | | |
| Moulounga | 195 | KEDOUGOU | KEDOUGOU | MEDINA BAFFE | HP | | | | | | | | | | | | | | | |
| Bambaya | 98 | KEDOUGOU | KEDOUGOU | DMBOLI | AEP | marche | | | non | neuf | 1 | | | | | priorité | demandé | moteur | non | |
| Bambadi | 407 | KEDOUGOU | KEDOUGOU | SARAYA | HP | | | | | | | | | | | | | | | |
| Dialo | 808 | KEDOUGOU | KEDOUGOU | MISSIRAH SIRIMANA | AEP | 1998 | | forage arrêté | demandé | neuf | 1 | | | | | urgence | demandé | moteur | non | |
| Barabry | 324 | KEDOUGOU | KEDOUGOU | SARAYA | HP | | | | | | | | | | | | | | | |
| Dambala Kegnoto | 350 | KEDOUGOU | KEDOUGOU | MISSIRAH SIRIMANA | HP | | | | | | | | | | | | | | | |
| Biel | 462 | KEDOUGOU | KEDOUGOU | SALEMATA | HP | | | | | | | | | | | | | | | |
| Khossanto | 1 119 | KEDOUGOU | KEDOUGOU | KHOSSANTO | AEP | marche | | | demandé | neuf | 1 | | | | | urgence | demandé | moteur | non | |
| Niagalacombe | 540 | KEDOUGOU | KEDOUGOU | FONGOLEMBI | AEP | 2003 | JAPON-en | moteur en panne | demandé | neuf | 1 | | | | | urgence | demandé | moteur | non | |
| Darsalam | 436 | KEDOUGOU | KEDOUGOU | SALEMATA | HP | | | | | | | | | | | | | | | |
| Bantala Tandia | 65 | KEDOUGOU | KEDOUGOU | TOMBORONKOTO | HP | | | | | | | | | | | | | | | |
| Kessena | 198 | KEDOUGOU | KEDOUGOU | BANDAFASSI | HP | | | | | | | | | | | | | | | |
| Sodore | 76 | KEDOUGOU | KEDOUGOU | FONGOLEMBI | AEP | marche | | | non | neuf | 1 | | | | | urgence | demandé | moteur | non | |
| Kouougoto | 160 | KEDOUGOU | KEDOUGOU | BANDAFASSI | HP | | | | | | | | | | | | | | | |
| Marougou | 274 | KEDOUGOU | KEDOUGOU | FONGOLEMBI | HP | | | | | | | | | | | | | | | |
| Dindifa | 297 | KEDOUGOU | KEDOUGOU | KHOSSANTO | HP | | | | | | | | | | | | | | | |
| Bembou | 733 | KEDOUGOU | KEDOUGOU | SARAYA | HP | | | unicef | | | | | | | | | | | | |
| Coumboutbourou(Taba) | 104 | KEDOUGOU | KEDOUGOU | SARAYA | HP | | | | | | | | | | | | | | | |
| Djirne | 155 | KEDOUGOU | KEDOUGOU | SALEMATA | HP | | | | | | | | | | | | | | | |
| Lakant(Soukoutou) | 173 | KEDOUGOU | KEDOUGOU | BANDAFASSI | HP | | | | | | | | | | | | | | | |
| Dalafing | 247 | KEDOUGOU | KEDOUGOU | SARAYA | HP | | | | | | | | | | | | | | | |
| Ebareck | 289 | KEDOUGOU | KEDOUGOU | SALEMATA | HP | | | | | | | | | | | | | | | |
| Lamina | 736 | KEDOUGOU | KEDOUGOU | BANDAFASSI | HP | | | | | | | | | | | | | | | |
| Dambala Sekhoto | 241 | KEDOUGOU | KEDOUGOU | MISSIRAH SIRIMANA | HP | | | | | | | | | | | | | | | |
| Falumbou | 271 | KEDOUGOU | KEDOUGOU | KHOSSANTO | HP | | | | | | | | | | | | | | | |
| Edale | 414 | KEDOUGOU | KEDOUGOU | SALEMATA | HP | | | | | | | | | | | | | | | |
| Lande Baily | 891 | KEDOUGOU | KEDOUGOU | BANDAFASSI | HP | | | | | | | | | | | | | | | |
| Sabodalia Niakhafiri | 956 | KEDOUGOU | KEDOUGOU | KHOSSANTO | AEP | marche | | ancien conception | demandé | neuf | 1 | | | | | urgence | demandé | moteur | non | |
| Noumoufoukha | 378 | KEDOUGOU | KEDOUGOU | MEDINA BAFFE | HP | | | | | | | | | | | | | | | |
| Barakho Coula | 143 | KEDOUGOU | KEDOUGOU | TOMBORONKOTO | HP | | | | | | | | | | | | | | | |
| Ediane | 357 | KEDOUGOU | KEDOUGOU | SALEMATA | HP | | | | | | | | | | | | | | | |
| Diougol | 293 | KEDOUGOU | KEDOUGOU | DAKATELY | HP | | | | | | | | | | | | | | | |
| Goumbare | 179 | KEDOUGOU | KEDOUGOU | DAKATELY | HP | | | | | | | | | | | | | | | |
| Landiani Peulh | 579 | KEDOUGOU | KEDOUGOU | BANDAFASSI | HP | | | | | | | | | | | | | | | |
| Edine | 79 | KEDOUGOU | KEDOUGOU | SALEMATA | PM | | | | | | | | | | | | | | | |
| Bara(Rounde Bara) | 203 | KEDOUGOU | KEDOUGOU | DMBOLI | HP | | | | | | | | | | | | | | | |
| Landiani Tandia | 135 | KEDOUGOU | KEDOUGOU | BANDAFASSI | HP | | | | | | | | | | | | | | | |
| Dialaya | 197 | KEDOUGOU | KEDOUGOU | DMBOLI | HP | | | | | | | | | | | | | | | |
| Sakhouyal(Sonkhleya) | 172 | KEDOUGOU | KEDOUGOU | MEDINA BAFFE | HP | | | | | | | | | | | | | | | |
| Goungoung | 143 | KEDOUGOU | KEDOUGOU | DAKATELY | HP | | | | | | | | | | | | | | | |
| Eganga | 236 | KEDOUGOU | KEDOUGOU | SALEMATA | HP | | | | | | | | | | | | | | | |
| Mamadou Boundou | 190 | KEDOUGOU | KEDOUGOU | BANDAFASSI | HP | | | | | | | | | | | | | | | |
| Dantilla | 56 | KEDOUGOU | KEDOUGOU | SARAYA | HP | | | | | | | | | | | | | | | |
| Baranke | 164 | KEDOUGOU | KEDOUGOU | TOMBORONKOTO | HP | | | | | | | | | | | | | | | |
| Egath | 200 | KEDOUGOU | KEDOUGOU | SALEMATA | HP | | | | | | | | | | | | | | | |
| Goure Ndiere | 45 | KEDOUGOU | KEDOUGOU | DAKATELY | HP | | | | | | | | | | | | | | | |
| Diakha Madina | 446 | KEDOUGOU | KEDOUGOU | SARAYA | HP | | | | | | | | | | | | | | | |
| Madina Bransan | 304 | KEDOUGOU | KEDOUGOU | KHOSSANTO | HP | | | | | | | | | | | | | | | |
| Dianbery(Yroya) | 237 | KEDOUGOU | KEDOUGOU | DMBOLI | HP | | | | | | | | | | | | | | | |
| Egnassara | 216 | KEDOUGOU | KEDOUGOU | SALEMATA | HP | | | | | | | | | | | | | | | |
| Makharra Bimbabandji | 349 | KEDOUGOU | KEDOUGOU | KHOSSANTO | HP | | | | | | | | | | | | | | | |
| Brandoufary | 112 | KEDOUGOU | KEDOUGOU | TOMBORONKOTO | HP | | | | | | | | | | | | | | | |
| Daworla | 159 | KEDOUGOU | KEDOUGOU | MISSIRAH SIRIMANA | HP | | | | | | | | | | | | | | | |
| Mamakhorro | 1 125 | KEDOUGOU | KEDOUGOU | KHOSSANTO | HP | | | | | | | | | | | | | | | |
| Namel | 348 | KEDOUGOU | KEDOUGOU | BANDAFASSI | HP | | | | | | | | | | | | | | | |
| Diakhaba | 639 | KEDOUGOU | KEDOUGOU | SARAYA | HP | | | | | | | | | | | | | | | |
| Sambangal | 234 | KEDOUGOU | KEDOUGOU | FONGOLEMBI | HP | | | | | | | | | | | | | | | |
| Darsalam Dabaha | 30 | KEDOUGOU | KEDOUGOU | TOMBORONKOTO | HP | | | | | | | | | | | | | | | |
| Ndiou | 286 | KEDOUGOU | KEDOUGOU | BANDAFASSI | HP | | | | | | | | | | | | | | | |
| Secreia | 159 | KEDOUGOU | KEDOUGOU | FONGOLEMBI | PM | | | | | | | | | | | | | | | |
| Doby | 114 | KEDOUGOU | KEDOUGOU | SARAYA | HP | | | | | | | | | | | | | | | |
| Douaboundou | 299 | KEDOUGOU | KEDOUGOU | SARAYA | AEP | 1998 | | moteur en panne | demandé | | | | | | | urgence | demandé | non | solaire | non |
| Dimboly | | KEDOUGOU | KEDOUGOU | DMBOLI | HP | | | | | | | | | | | | | | | |

| VILLAGE_PR | pop RCPH 2002 | Région | Département | Communauté rurale | Actualité | Date en pane | Billets de fonds d'emprunte | notes | démarché suiviment Quantité | intervention demande | 1.conception neuf | 2.nouveaux forage | 3.évaluation ensuite ré assés | 4.transfert opération | 5.équipement neuf | urgence | état de forage | renov. exhaure | source é nergie | |
|----------------------|---------------------|----------|-------------|-------------------|-----------|-----------------|-----------------------------|-----------------|-----------------------------------|----------------------|----------------------|----------------------|-------------------------------------|--------------------------|----------------------|---------|-------------------|-------------------|--------------------|--|
| Samecoubala | 316 | KEDOUGOU | KEDOUGOU | MEDINA BAFEE | HP | | | | | | | | | | | | | | | |
| Nianghe | 155 | KEDOUGOU | KEDOUGOU | BANDAFASSI | HP | | | | | | | | | | | | | | | |
| Kadore | 25 | KEDOUGOU | KEDOUGOU | DAKATELY | HP | | | | | | | | | | | | | | | |
| Keravane | 306 | KEDOUGOU | KEDOUGOU | DAKATELY | | | | | | | | | | | | | | | | |
| Eresse | 190 | KEDOUGOU | KEDOUGOU | SALEMATA | HP | | | | | | | | | | | | | | | |
| Haifa Dandé Ma | 513 | KEDOUGOU | KEDOUGOU | DAKATELY | HP | | | | | | | | | | | | | | | |
| Koumatéle | 233 | KEDOUGOU | KEDOUGOU | DAKATELY | HP | | | | | | | | | | | | | | | |
| Nagran | 214 | KEDOUGOU | KEDOUGOU | DAKATELY | PM | | | | | | | | | | | | | | | |
| Faranding | 189 | KEDOUGOU | KEDOUGOU | MISSIRAH SIRIMANA | HP | | | | | | | | | | | | | | | |
| Kafroy | 713 | KEDOUGOU | KEDOUGOU | DAKATELY | HP | | | | | | | | | | | | | | | |
| Kabale Guinda | 270 | KEDOUGOU | KEDOUGOU | TOMBORONKOTO | HP | | | | | | | | | | | | | | | |
| Kaffzy | 0 | KEDOUGOU | KEDOUGOU | DAKATELY | HP | | | | | | | | | | | | | | | |
| Tembery | 51 | KEDOUGOU | KEDOUGOU | FONGOLEMBI | HP | | | | | | | | | | | | | | | |
| Toumania | 394 | KEDOUGOU | KEDOUGOU | FONGOLEMBI | HP | | | | | | | | | | | | | | | |
| Oussoumkala(Simthou) | 162 | KEDOUGOU | KEDOUGOU | BANDAFASSI | HP | | | | | | | | | | | | | | | |
| linsab | 170 | KEDOUGOU | KEDOUGOU | MISSIRAH SIRIMANA | HP | | | | | | | | | | | | | | | |
| Lindane | 100 | KEDOUGOU | KEDOUGOU | DAKATELY | HP | | | | | | | | | | | | | | | |
| Palassi | 131 | KEDOUGOU | KEDOUGOU | BANDAFASSI | HP | | | | | | | | | | | | | | | |
| Kamouren | 521 | KEDOUGOU | KEDOUGOU | TOMBORONKOTO | HP | | | | | | | | | | | | | | | |
| Maganakati | 246 | KEDOUGOU | KEDOUGOU | TOMBORONKOTO | HP | | | | | | | | | | | | | | | |
| Epinque Bassari | 152 | KEDOUGOU | KEDOUGOU | SALEMATA | PM | | | | | | | | | | | | | | | |
| Walan Kingui | 244 | KEDOUGOU | KEDOUGOU | FONGOLEMBI | HP | | | | | | | | | | | | | | | |
| Mako | 1 454 | KEDOUGOU | KEDOUGOU | TOMBORONKOTO | HP | | | | | | | | | | | | | | | |
| Laguephoto | 131 | KEDOUGOU | KEDOUGOU | MISSIRAH SIRIMANA | HP | | | | | | | | | | | | | | | |
| Marougou Kolo | 338 | KEDOUGOU | KEDOUGOU | TOMBORONKOTO | HP | | | | | | | | | | | | | | | |
| Faraba | 216 | KEDOUGOU | KEDOUGOU | SARAYA | HP | | | | | | | | | | | | | | | |
| Epinque Pauih | 66 | KEDOUGOU | KEDOUGOU | SALEMATA | PM | | | | | | | | | | | | | | | |
| Fode Binea | 124 | KEDOUGOU | KEDOUGOU | SARAYA | | | | | | | | | | | | | | | | |
| Kolya | 228 | KEDOUGOU | KEDOUGOU | SARAYA | | | | | | | | | | | | | | | | |
| Madina Sirimena | 665 | KEDOUGOU | KEDOUGOU | MISSIRAH SIRIMANA | HP | | | | | | | | | | | | | | | |
| Saroudia | 433 | KEDOUGOU | KEDOUGOU | MEDINA BAFEE | HP | | | | | | | | | | | | | | | |
| Maragouling | 58 | KEDOUGOU | KEDOUGOU | TOMBORONKOTO | | | | | | | | | | | | | | | | |
| Ethnaninghor | 13 | KEDOUGOU | KEDOUGOU | SALEMATA | PM | | | | | | | | | | | | | | | |
| Ethiolo | 807 | KEDOUGOU | KEDOUGOU | SALEMATA | HP | | | | | | | | | | | | | | | |
| Gandjiri | 220 | KEDOUGOU | KEDOUGOU | SALEMATA | HP | | | | | | | | | | | | | | | |
| Gaygui | 286 | KEDOUGOU | KEDOUGOU | SALEMATA | | | | | | | | | | | | | | | | |
| Sekhoto | 228 | KEDOUGOU | KEDOUGOU | MEDINA BAFEE | HP | | | | | | | | | | | | | | | |
| Mandankholy | 143 | KEDOUGOU | KEDOUGOU | KHOSSANTO | HP | | | | | | | | | | | | | | | |
| Konokhou | 718 | KEDOUGOU | KEDOUGOU | SARAYA | HP | | | | | | | | | | | | | | | |
| Medina Dantila | 31 | KEDOUGOU | KEDOUGOU | SARAYA | | | | | | | | | | | | | | | | |
| Moussia Mahimamine | 214 | KEDOUGOU | KEDOUGOU | SARAYA | | | | | | | | | | | | | | | | |
| Pelei Kndissa | 809 | KEDOUGOU | KEDOUGOU | BANDAFASSI | AEP | 2006 | JAPON-en | moteur en panne | non | | | | | | prévue | marche | demandé | moteur | non | |
| Madinatou | 143 | KEDOUGOU | KEDOUGOU | DAKATELY | HP | | | | | | | | | | | | | | | |
| Nepene Diakha | 173 | KEDOUGOU | KEDOUGOU | DAKATELY | HP | | | | | | | | | | | | | | | |
| Negue Bakho | 77 | KEDOUGOU | KEDOUGOU | TOMBORONKOTO | | | | | | | | | | | | | | | | |
| Goumon | 28 | KEDOUGOU | KEDOUGOU | SALEMATA | | | | | | | | | | | | | | | | |
| Sagardi Badary | 90 | KEDOUGOU | KEDOUGOU | BANDAFASSI | | | | | | | | | | | | | | | | |
| Samecoubala | 1 112 | KEDOUGOU | KEDOUGOU | BANDAFASSI | HP | | | | | | | | | | | | | | | |
| Gridamiane | 165 | KEDOUGOU | KEDOUGOU | SALEMATA | | | | | | | | | | | | | | | | |
| Malém | 143 | KEDOUGOU | KEDOUGOU | DAKATELY | HP | | | | | | | | | | | | | | | |
| Nafedji | 510 | KEDOUGOU | KEDOUGOU | SARAYA | HP | | | | | | | | | | | | | | | |
| Tamsaedia | 283 | KEDOUGOU | KEDOUGOU | MEDINA BAFEE | HP | | | | | | | | | | | | | | | |
| Nepent Peulh | 93 | KEDOUGOU | KEDOUGOU | DAKATELY | PM | | | | | | | | | | | | | | | |
| Ngary(Dungar) | 156 | KEDOUGOU | KEDOUGOU | TOMBORONKOTO | | | | | | | | | | | | | | | | |
| Saboucret(Pondala) | 297 | KEDOUGOU | KEDOUGOU | SARAYA | HP | | | | | | | | | | | | | | | |
| Simthou Roudji | 188 | KEDOUGOU | KEDOUGOU | BANDAFASSI | | | | | | | | | | | | | | | | |
| Niemenke | 80 | KEDOUGOU | KEDOUGOU | TOMBORONKOTO | HP | | | | | | | | | | | | | | | |
| Sylacounda Diakha | 676 | KEDOUGOU | KEDOUGOU | BANDAFASSI | HP | | | | | | | | | | | | | | | |
| Grigindine | 115 | KEDOUGOU | KEDOUGOU | SALEMATA | HP | | | | | | | | | | | | | | | |
| Mouren | 256 | KEDOUGOU | KEDOUGOU | MISSIRAH SIRIMANA | HP | | | | | | | | | | | | | | | |
| Malinda | 201 | KEDOUGOU | KEDOUGOU | DAKATELY | | | | | | | | | | | | | | | | |
| Maniata | 150 | KEDOUGOU | KEDOUGOU | DAKATELY | | | | | | | | | | | | | | | | |
| Moussalia | 284 | KEDOUGOU | KEDOUGOU | MISSIRAH SIRIMANA | | | | | | | | | | | | | | | | |
| Maniata | 0 | KEDOUGOU | KEDOUGOU | DAKATELY | HP | | | | | | | | | | | | | | | |
| Seguekho Bassari | 17 | KEDOUGOU | KEDOUGOU | TOMBORONKOTO | HP | | | | | | | | | | | | | | | |

| VILLAGE_PR | pop RCPH 2012 | Région | Département | Communauté rurale | Actualité | Date en pane | Billets des fonds dernière | notes | démarrage ajustement Quantité | intervention demande | 1.conception neuf | 2.nouveaux forage | 3.extension/d entretien/d assés | 4.transfert opération | 5.équipement neuf | urgence | état de forage | renov. exhaure | source é nergie |
|------------------------|---------------------|----------|-------------|-------------------|-----------|-----------------|----------------------------|-------|-------------------------------------|----------------------|----------------------|----------------------|---------------------------------------|--------------------------|----------------------|---------|-------------------|-------------------|--------------------|
| Saguekho Feulh | 508 | KEDOUGOU | KEDOUGOU | TOMBORONKOTO | | | | | | | | | | | | | | | |
| Sylfacounda Feulh | 134 | KEDOUGOU | KEDOUGOU | BANDAFASSI | HP | | | | | | | | | | | | | | |
| Toulacouta | 163 | KEDOUGOU | KEDOUGOU | MEDINA BAFEE | HP | | | | | | | | | | | | | | |
| Niamaya | 116 | KEDOUGOU | KEDOUGOU | KHOSSANTO | HP | | | | | | | | | | | | | | |
| Saensoutou | 825 | KEDOUGOU | KEDOUGOU | MISSIRAH SIRIMANA | | | | | | | | | | | | | | | |
| Ingahitque | 107 | KEDOUGOU | KEDOUGOU | SALEMATA | PM | | | | | | | | | | | | | | |
| Kole | 179 | KEDOUGOU | KEDOUGOU | SALEMATA | HP | | | | | | | | | | | | | | |
| Saktodofi | 114 | KEDOUGOU | KEDOUGOU | SARAYA | | | | | | | | | | | | | | | |
| Thabedji | 790 | KEDOUGOU | KEDOUGOU | BANDAFASSI | HP | | | | | | | | | | | | | | |
| Walan Sinihourou | 122 | KEDOUGOU | KEDOUGOU | FONGOLEMBI | | | | | | | | | | | | | | | |
| Ningou Bassari | 34 | KEDOUGOU | KEDOUGOU | DAKATELY | PM | | | | | | | | | | | | | | |
| Lagueste | 127 | KEDOUGOU | KEDOUGOU | SALEMATA | | | | | | | | | | | | | | | |
| Sibkiling | 152 | KEDOUGOU | KEDOUGOU | TOMBORONKOTO | | | | | | | | | | | | | | | |
| Madina Araasi (Yappen) | 378 | KEDOUGOU | KEDOUGOU | SALEMATA | | | | | | | | | | | | | | | |
| Sambambougou | 163 | KEDOUGOU | KEDOUGOU | MISSIRAH SIRIMANA | HP | | | | | | | | | | | | | | |
| Samektoto | 55 | KEDOUGOU | KEDOUGOU | SARAYA | PM | | | | | | | | | | | | | | |
| Toumbifara | 86 | KEDOUGOU | KEDOUGOU | MISSIRAH SIRIMANA | HP | | | | | | | | | | | | | | |
| Madina Boyni | 239 | KEDOUGOU | KEDOUGOU | SALEMATA | HP | | | | | | | | | | | | | | |
| Mbong Bassaris | 395 | KEDOUGOU | KEDOUGOU | SALEMATA | PM | | | | | | | | | | | | | | |
| Tambaroumouya | 242 | KEDOUGOU | KEDOUGOU | TOMBORONKOTO | | | | | | | | | | | | | | | |
| Mbong Feulh | 106 | KEDOUGOU | KEDOUGOU | SALEMATA | | | | | | | | | | | | | | | |
| Medina Bove | 28 | KEDOUGOU | KEDOUGOU | SALEMATA | HP | | | | | | | | | | | | | | |
| Missirah | 112 | KEDOUGOU | KEDOUGOU | SALEMATA | PM | | | | | | | | | | | | | | |
| Nangar Bassari | 440 | KEDOUGOU | KEDOUGOU | SALEMATA | HP | | | | | | | | | | | | | | |
| Nangar Feulh | 78 | KEDOUGOU | KEDOUGOU | SALEMATA | | | | | | | | | | | | | | | |
| Ngoppou | 436 | KEDOUGOU | KEDOUGOU | SALEMATA | HP | | | | | | | | | | | | | | |
| Sanala | 537 | KEDOUGOU | KEDOUGOU | SARAYA | HP | | | | | | | | | | | | | | |
| Wansagara | 467 | KEDOUGOU | KEDOUGOU | MISSIRAH SIRIMANA | HP | | | | | | | | | | | | | | |
| Noucou(Ningou Feulh) | 339 | KEDOUGOU | KEDOUGOU | DAKATELY | HP | | | | | | | | | | | | | | |
| Wamba | 610 | KEDOUGOU | KEDOUGOU | MEDINA BAFEE | HP | | | | | | | | | | | | | | |
| Thiancoucoume | 298 | KEDOUGOU | KEDOUGOU | DAKATELY | HP | | | | | | | | | | | | | | |
| Oundouere | 0 | KEDOUGOU | KEDOUGOU | SALEMATA | HP | | | | | | | | | | | | | | |
| Saifinding | 7 | KEDOUGOU | KEDOUGOU | DIMBOLI | | | | | | | | | | | | | | | |
| Sansamba | 183 | KEDOUGOU | KEDOUGOU | SARAYA | | | | | | | | | | | | | | | |
| Tikankaly | 91 | KEDOUGOU | KEDOUGOU | TOMBORONKOTO | | | | | | | | | | | | | | | |
| Sancou | 99 | KEDOUGOU | KEDOUGOU | SALEMATA | | | | | | | | | | | | | | | |
| Tinkoto Mandiungue | 375 | KEDOUGOU | KEDOUGOU | TOMBORONKOTO | | | | | | | | | | | | | | | |
| Thiangue | 144 | KEDOUGOU | KEDOUGOU | BANDAFASSI | HP | | | | | | | | | | | | | | |
| Worokhaty | 141 | KEDOUGOU | KEDOUGOU | MISSIRAH SIRIMANA | | | | | | | | | | | | | | | |
| Sanela | 153 | KEDOUGOU | KEDOUGOU | SARAYA | | | | | | | | | | | | | | | |
| Wassaya | 181 | KEDOUGOU | KEDOUGOU | FONGOLEMBI | HP | | | | | | | | | | | | | | |
| Thankoye | 112 | KEDOUGOU | KEDOUGOU | DAKATELY | HP | | | | | | | | | | | | | | |
| Tinkoto Tamba | | KEDOUGOU | KEDOUGOU | TOMBORONKOTO | | | | | | | | | | | | | | | |

| VILLAGE_PR | pop RGPH 2012 | Région | Département | Communauté rurale | Actualité | Date en pane | Billets des fonds de mise | notes | démarche suivante Quantité | intervention demande | 1.conception neuf | 2.nouveaux forage | 3.extension/d entretien assés | 4.transfert opération | 5.équipement neuf | urgence | état de forage | renov. exhaure | source é nergie |
|-----------------|---------------------|----------|-------------|-------------------|-----------|-----------------|---------------------------|-------|----------------------------------|----------------------|----------------------|----------------------|-------------------------------------|--------------------------|----------------------|---------|-------------------|-------------------|--------------------|
| Sithiou Roudji | 77 | KEDOUGOU | KEDOUGOU | SALEMATA | | | | | | | | | | | | | | | |
| Yoro Gueda | 303 | KEDOUGOU | KEDOUGOU | DAKATELY | PM | | | | | | | | | | | | | | |
| Saladougou | 162 | KEDOUGOU | KEDOUGOU | SARAYA | | | | | | | | | | | | | | | |
| Somoya | 366 | KEDOUGOU | KEDOUGOU | SARAYA | | | | | | | | | | | | | | | |
| Thiamaliel | 232 | KEDOUGOU | KEDOUGOU | BANDAFASSI | HP | | | | | | | | | | | | | | |
| Tourkhoté | 196 | KEDOUGOU | KEDOUGOU | KHOSSANTO | | | | | | | | | | | | | | | |
| Thianguelé | 233 | KEDOUGOU | KEDOUGOU | SALEMATA | HP | | | | | | | | | | | | | | |
| Tomborenebo | 330 | KEDOUGOU | KEDOUGOU | TOMBORONKOTO | HP | | | | | | | | | | | | | | |
| Touba Diakha | 9 | KEDOUGOU | KEDOUGOU | TOMBORONKOTO | | | | | | | | | | | | | | | |
| Thiokethian | 18 | KEDOUGOU | KEDOUGOU | BANDAFASSI | HP | | | | | | | | | | | | | | |
| Toque | 228 | KEDOUGOU | KEDOUGOU | DMBOLI | HP | | | | | | | | | | | | | | |
| Velagara | 183 | KEDOUGOU | KEDOUGOU | DMBOLI | HP | | | | | | | | | | | | | | |
| Woulata | 64 | KEDOUGOU | KEDOUGOU | DMBOLI | HP | | | | | | | | | | | | | | |
| Bafounou | 0 | KEDOUGOU | KEDOUGOU | TOMBORONKOTO | HP | | | | | | | | | | | | | | |
| Maroukoukoto | 0 | KEDOUGOU | KEDOUGOU | TOMBORONKOTO | HP | | | | | | | | | | | | | | |
| Darsalam Dabaha | 0 | KEDOUGOU | KEDOUGOU | TOMBORONKOTO | HP | | | | | | | | | | | | | | |
| Seguékho Feuth | 0 | KEDOUGOU | KEDOUGOU | TOMBORONKOTO | HP | | | | | | | | | | | | | | |
| Touba Diakha | 0 | KEDOUGOU | KEDOUGOU | TOMBORONKOTO | | | | | | | | | | | | | | | |

Carte Villageoise de la Zone D'étude (Matam, Senegal)



Légende

- | | | | |
|---------------------------|-------------------------------|-----------------|---------------------------------|
| Limites | | Capitals | |
| — | Limite de région | ★ | Capital régional |
| — | Limite de département | ⊙ | Capital de département |
| — | Limite d'arrondissement | ⊙ | Capital d'arrondissement |
| — | Limite de communes | • | Village |
| Routes Principales | | | |
| — | Route nationale (bitumée) | — | Route département (non bitumée) |
| - - - | Route nationale (non bitumée) | — | Route publique (bitumée) |
| — | Route régionale (bitumée) | - - - | Route publique (non bitumée) |
| - - - | Route régionale (non bitumée) | — | Voie ferrée |
| — | Route département (bitumée) | — | Routes principales |

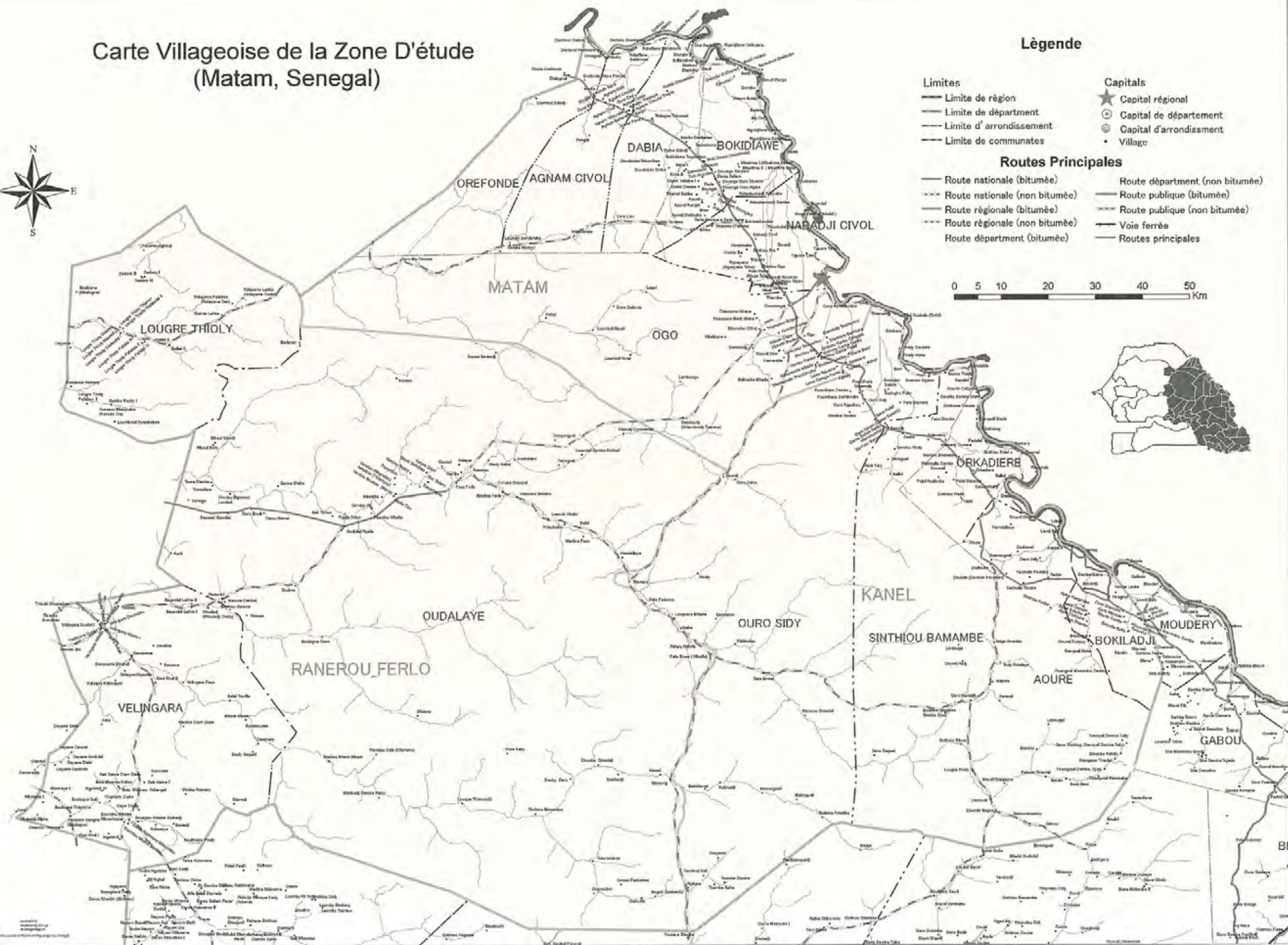

Carte Villageoise de la Zone D'étude (Kedougou, Senegal)

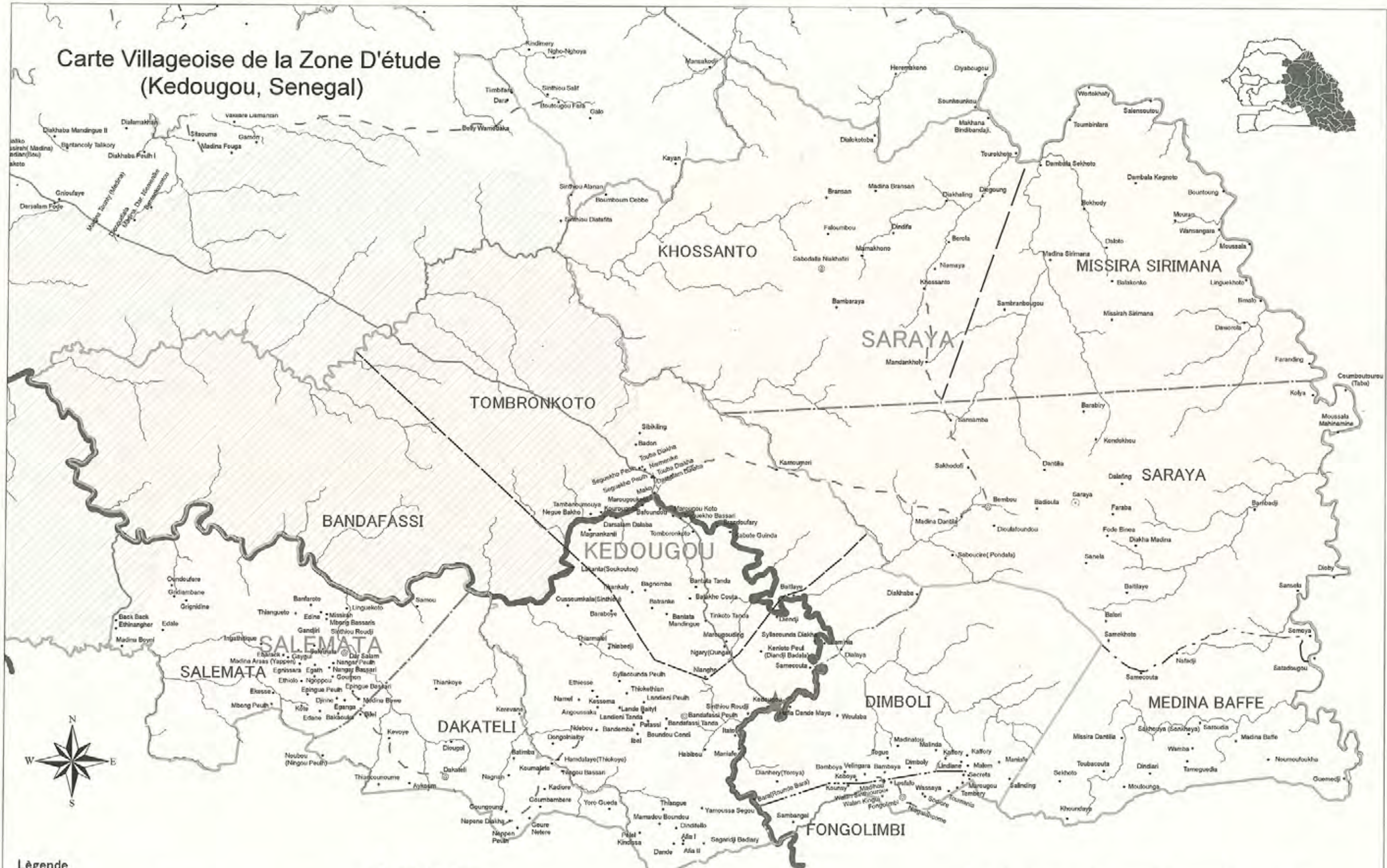

Légende

- | | | | |
|-------------------------------|----------------------------|-------------------------------------|------------------------------------|
| Limites | Capitals | Routes Principales | Autres |
| — Limite de région | ★ Capital régional | — Route nationale (bitumée) | — Route département (non bitumée) |
| --- Limite de département | ⊙ Capital de département | - - - Route nationale (non bitumée) | — Route publique (bitumée) |
| - - - Limite d'arrondissement | ⊙ Capital d'arrondissement | — Route régionale (bitumée) | - - - Route publique (non bitumée) |
| --- Limite de communes | • Village | - - - Route régionale (non bitumée) | — Voie ferrée |
| | | — Route département (bitumée) | — Rivières principales |
| | | | □ Parc national |