

2 CL (2/A1) FRONT ELEVATION 1:100

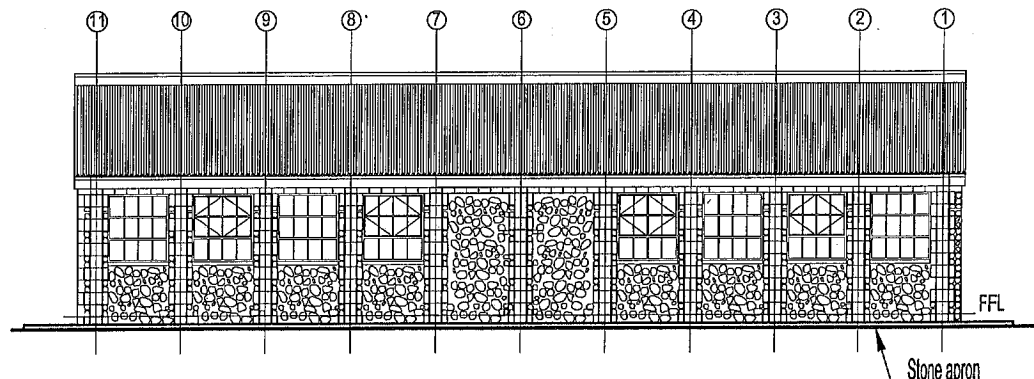

2 CL (3/A1) REAR ELEVATION 1:100

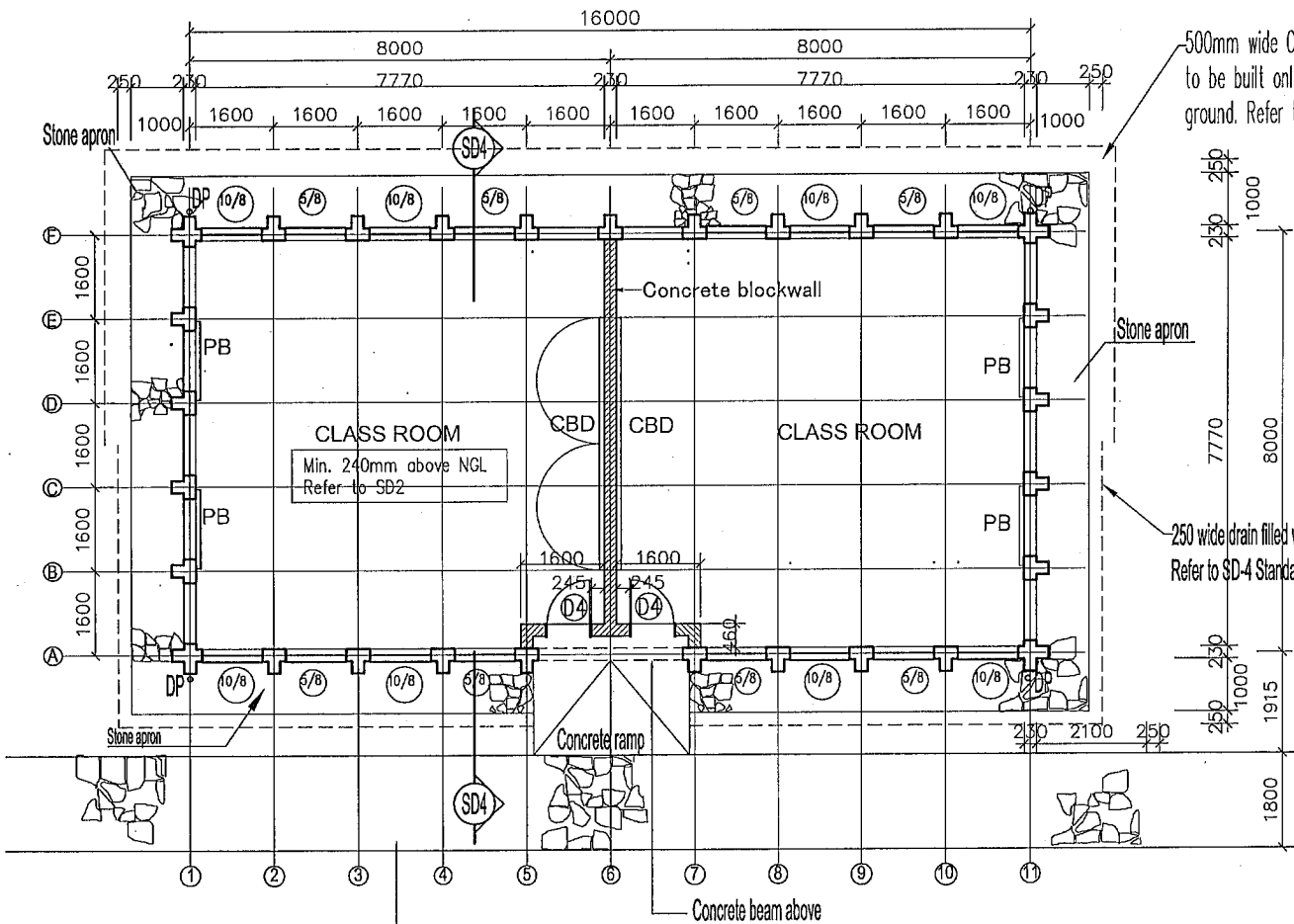

2 CL (1/A1) FLOOR PLAN 1:100

Footpath Connecting Buildings to be of locally quarried rocks on Compacted Earth.

500mm wide Concrete surface water drains are to be built only on the higher side of sloping ground. Refer to SD-4 Standard Section

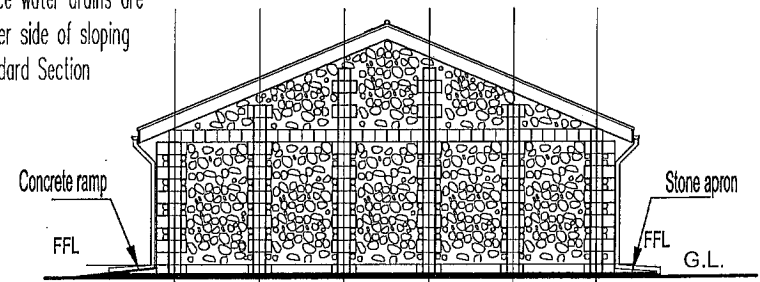

2 CL (4/A1) SIDE ELEVATION 1:100

250 wide drain filled with graded stones is at edge of apron. Refer to SD-4 Standard Section.

AGENT:
JAPAN INTERNATIONAL COOPERATION SYSTEM
(JICS)

DP: Down pipe
PB: Pin board
CBD: Chalk Board

<p>GOVT OF LESOTHO MINISTRY OF EDUCATION AND TRAINING</p> <p>E.F.U</p> <p>P. O. BOX 1279, MASERU LESOTHO. TEL. 22317130</p>	<p>Project Title</p> <p>THE CONSTRUCTION OF NEW SECONDARY SCHOOLS AND THE UPGRADING OF FACILITIES AT EXISTING SECONDARY SCHOOLS IN THE KINGDOM OF LESOTHO</p>	
	<p>Drawing Title</p> <p>TWO CLASSROOMS BUILDING PLAN & ELEVATIONS</p>	
<p>Drawing no.</p> <p>FAE-2CLS-A1</p>	<p>Date</p> <p>APRIL 2011</p>	

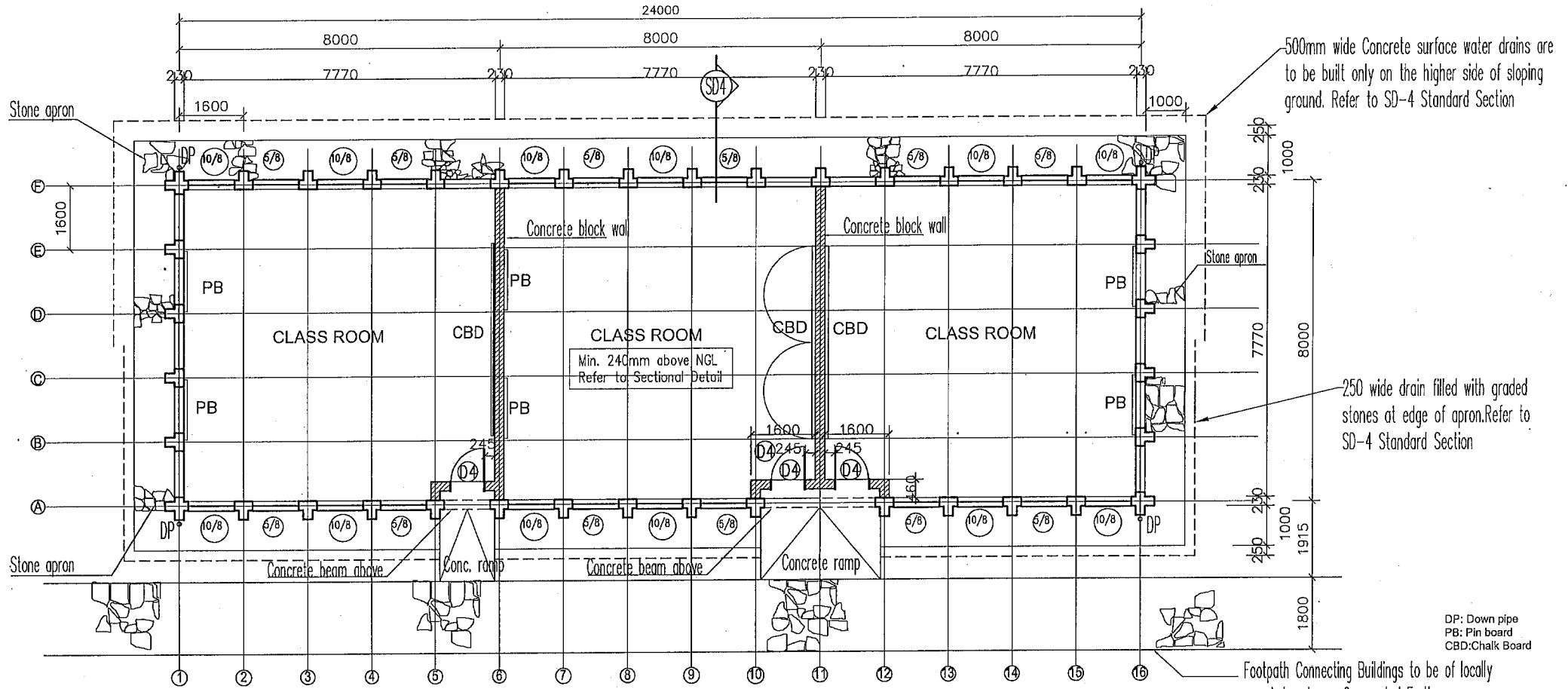

3 CL  FLOOR PLAN 1:100

 Stone apron

GOVT OF LESOTHO MINISTRY OF EDUCATION AND TRAINING		Project title	
		THE CONSTRUCTION OF NEW SECONDARY SCHOOLS AND THE UPGRADING OF FACILITIES AT EXISTING SECONDARY SCHOOLS IN THE KINGDOM OF LESOTHO	
E.F.U		Drawing Title	
		3 CLASSROOMS BUILDING FLOOR PLAN	
P. O. BOX 1279, MASERU LESOTHO. TEL. 22317130		Scale	Date
		1/100	April 2011
AGENTS: JAPAN INTERNATIONAL COOPERATION SYSTEM (JICS)		Drawn	
		Drawing no. FAE-3CLS-A1	

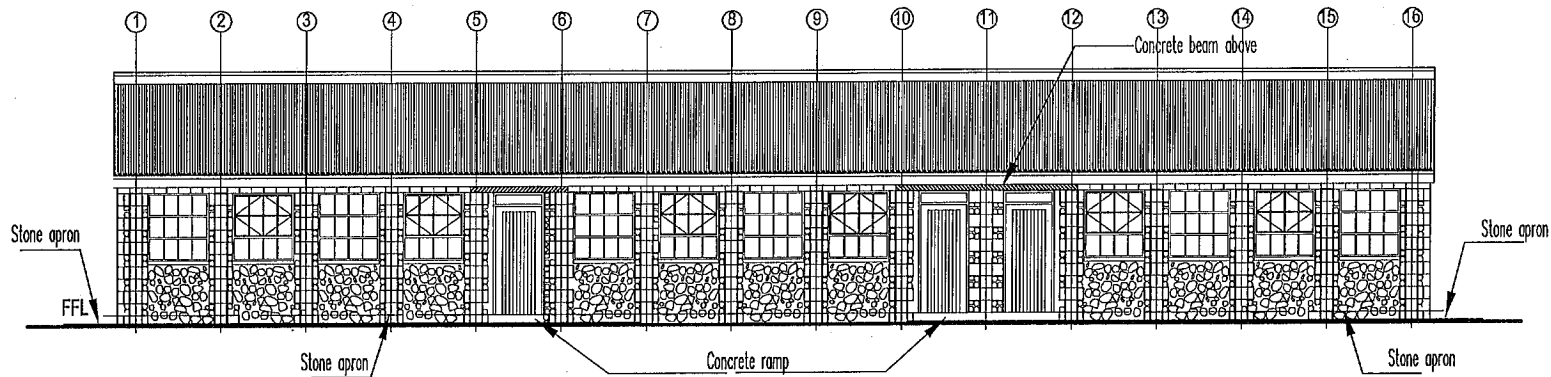

3 CL (A2) FRONT ELEVATION 1:100

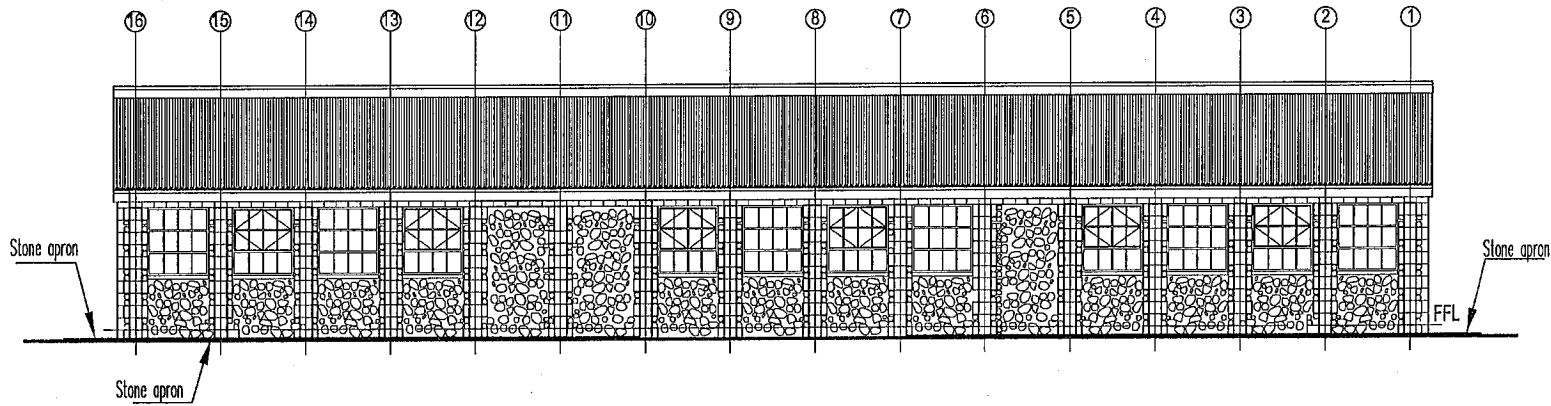

3 CL (A2) REAR ELEVATION 1:100

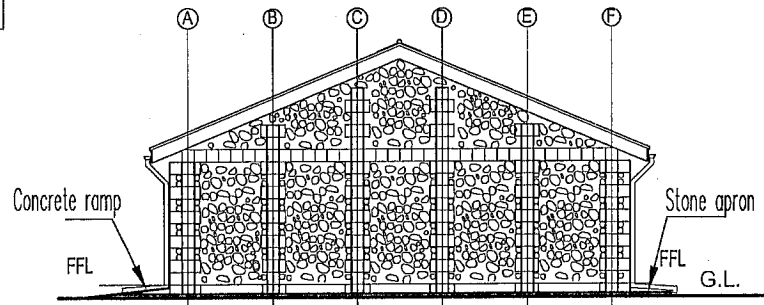

2 CL (A1) SIDE ELEVATION 1:100

GOVT OF LESOTHO
MINISTRY OF EDUCATION
AND TRAINING

E.F.U

P. O. BOX 1279, MASERU
LESOTHO. TEL. 22317130

AGENTS:
JAPAN INTERNATIONAL COOPERATION SYSTEM
(JICS)

Project Title
THE CONSTRUCTION OF NEW
SECONDARY SCHOOLS AND THE
UPGRADING OF FACILITIES AT
EXISTING SECONDARY SCHOOLS IN
THE KINGDOM OF LESOTHO

Drawing Title
3 CLASSROOMS BUILDING
ELEVATIONS

Scale 1/100	Date FEB. 2011
Drawn	Checked

Drawing no.
FAE-3CLS-A2

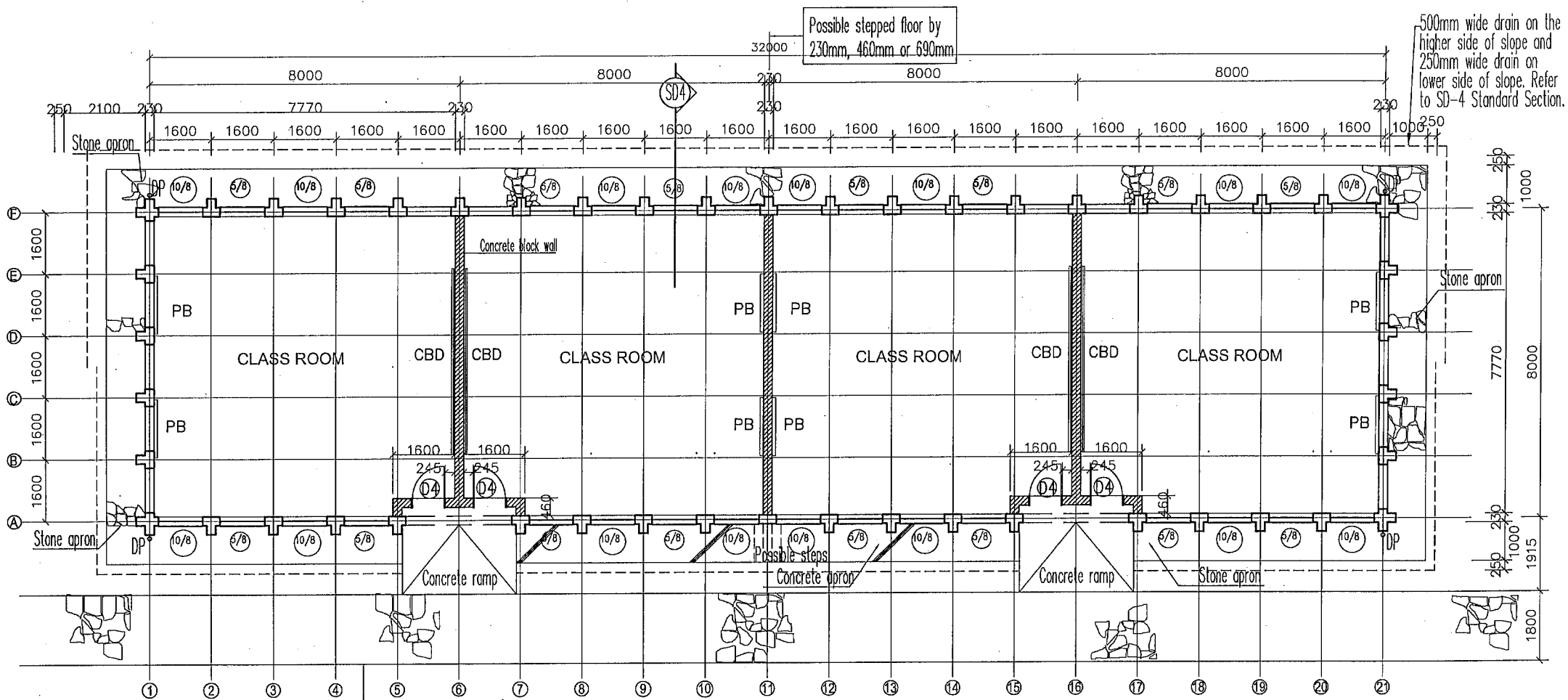

4 CL  FLOOR PLAN 1:100

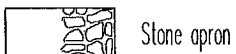

Stone apron

Legend:

DP: Down pipe

CBD: Chark Board

PB: Pin Board

Footpath Connecting Buildings to be of locally quarried rocks on Compacted Earth.

**GOVT OF LESOTHO
MINISTRY OF EDUCATION
AND TRAINING**

E.F.U

P. O. BOX 1279, MASERU
LESOTHO. TEL. 22317130

AGENTS:
JAPAN INTERNATIONAL COOPERATION SYSTEM
(JICS)

THE CONSTRUCTION OF NEW
SECONDARY SCHOOLS AND THE
UPGRADING OF FACILITIES AT
EXISTING SECONDARY SCHOOLS IN
THE KINGDOM OF LESOTHO

Drawing Title
4 CLASSROOMS BUILDING
FLOOR PLAN

Scale	1/100	Date	May 2011
-------	-------	------	----------

Drawn	
-------	--

Drawing no.	FAE-4CLS-A1
-------------	-------------

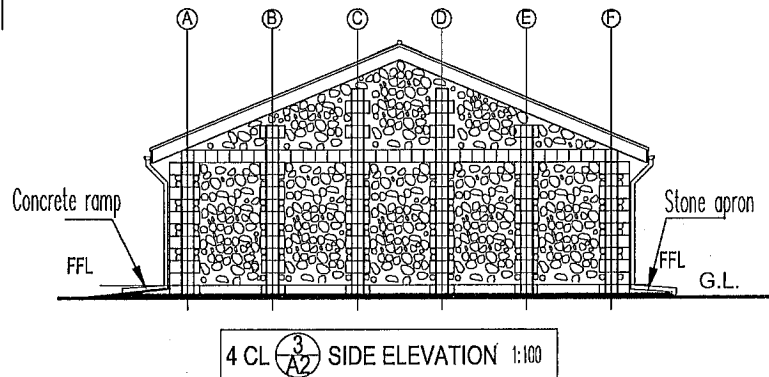
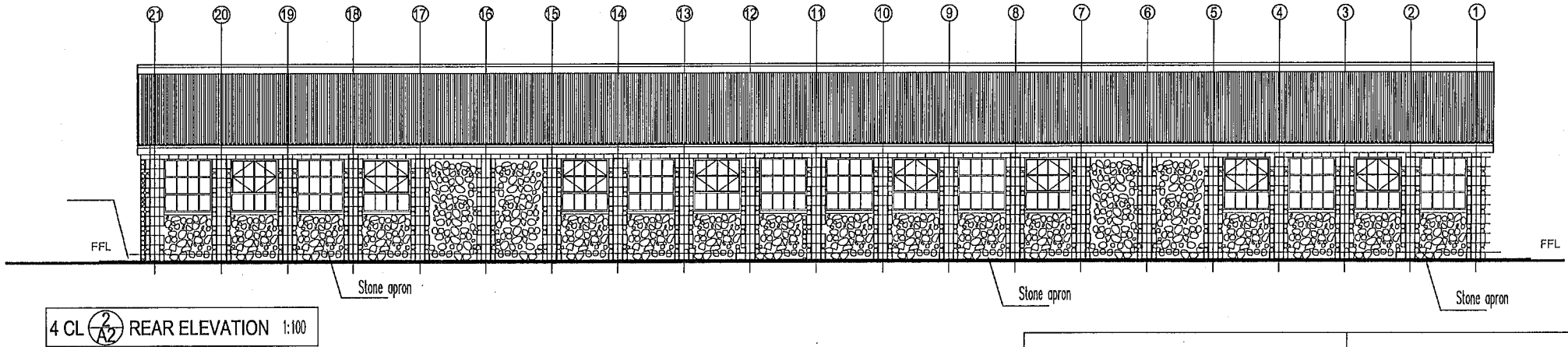
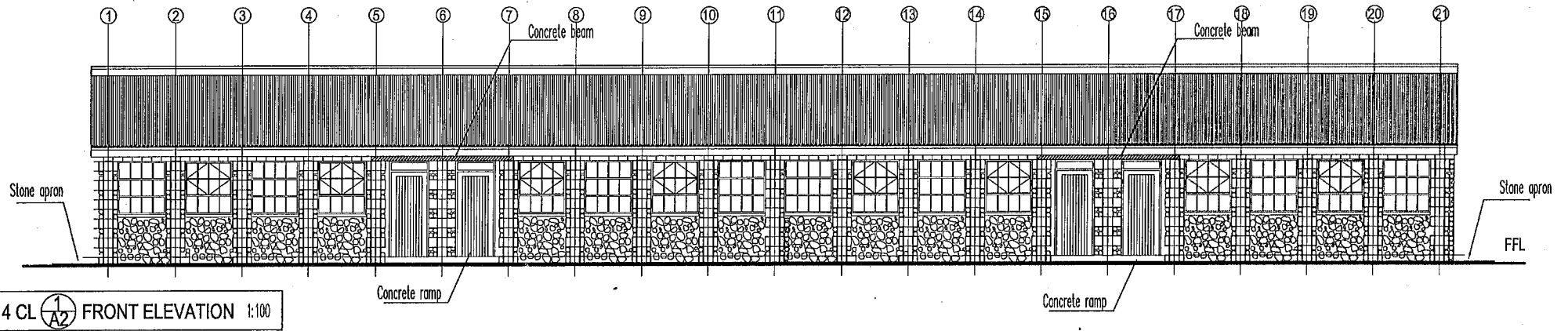

GOVT OF LESOTHO
MINISTRY OF EDUCATION
AND TRAINING

E.F.U

P. O. BOX 1279, MASERU
LESOTHO. TEL. 22317130

AGENTS:
JAPAN INTERNATIONAL COOPERATION SYSTEM
(JICS)

THE CONSTRUCTION OF NEW
SECONDARY SCHOOLS AND THE
UPGRADING OF FACILITIES AT
EXISTING SECONDARY SCHOOLS IN
THE KINGDOM OF LESOTHO

Drawing Title
4 CLASSROOMS BUILDING
ELEVATIONS

Scale	1/100	Date	May 2011
-------	-------	------	----------

Drawn	
-------	--

Drawing no.	FAE-4CLS-A2
-------------	-------------

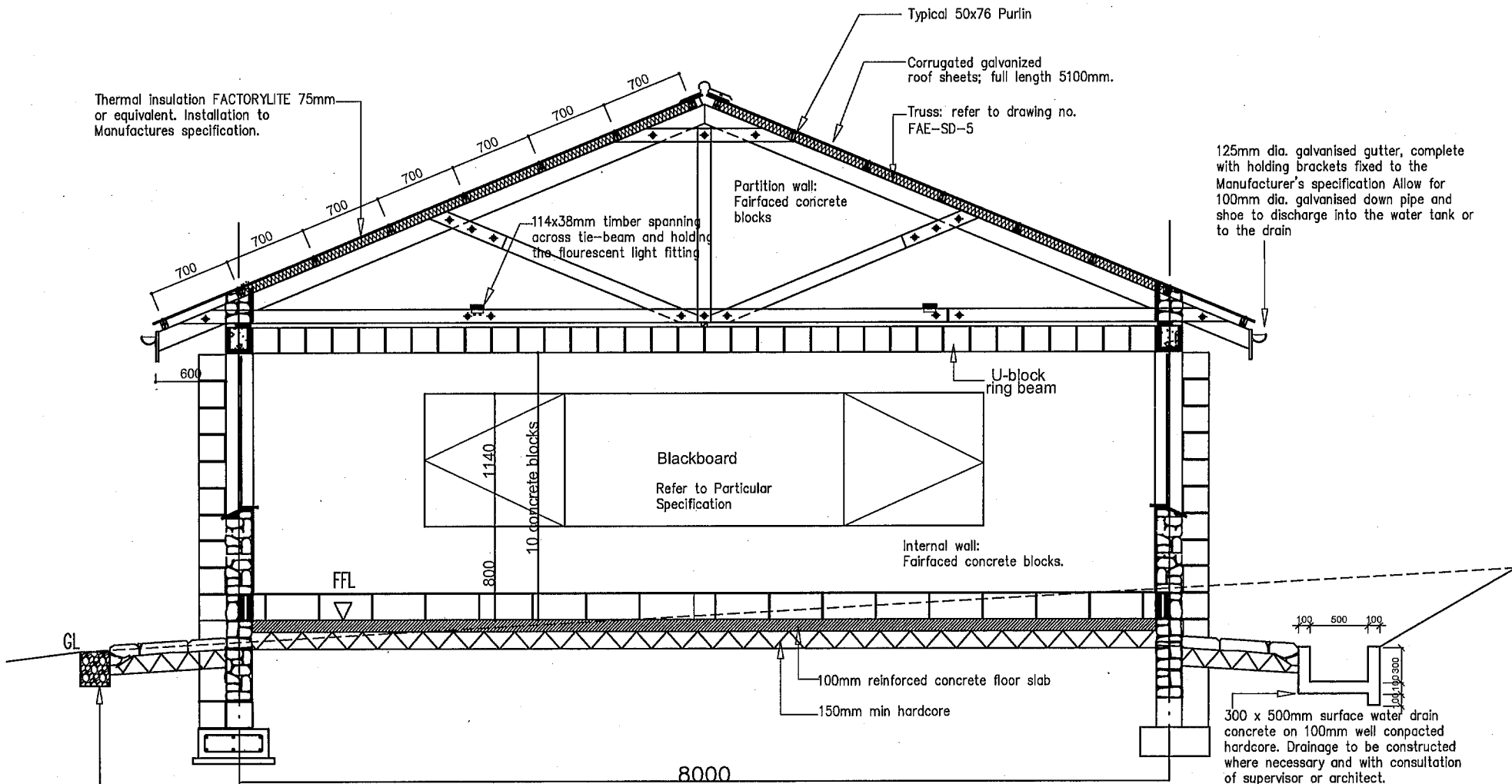

Thermal insulation FACTORYLITE 75mm or equivalent. Installation to Manufactures specification.

Typical 50x76 Purlin
 Corrugated galvanized roof sheets; full length 5100mm.
 Truss: refer to drawing no. FAE-SD-5

125mm dia. galvanised gutter, complete with holding brackets fixed to the Manufacturer's specification Allow for 100mm dia. galvanised down pipe and shoe to discharge into the water tank or to the drain

250 x 300mm deep drain formed to falls and filled with graded stones

300 x 500mm surface water drain concrete on 100mm well compacted hardcore. Drainage to be constructed where necessary and with consultation of supervisor or architect.

SD 4 TYPICAL CLASSROOM SECTION 1:50

GOVT OF LESOTHO MINISTRY OF EDUCATION AND TRAINING E.F.U P. O. BOX 1279, MASERU LESOTHO. TEL. 22317130	Project Title THE CONSTRUCTION OF NEW SECONDARY SCHOOLS AND THE UPGRADING OF FACILITIES AT EXISTING SECONDARY SCHOOLS IN THE KINGDOM OF LESOTHO	Drawing Title STANDARD DRAWING TYPICAL CLASSROOM SECTION	Date April 2011
	AGENT: JAPAN INTERNATIONAL COOPERATION SYSTEM (JICS)	Originally drawn by	Drawing no. FAE-SD-4

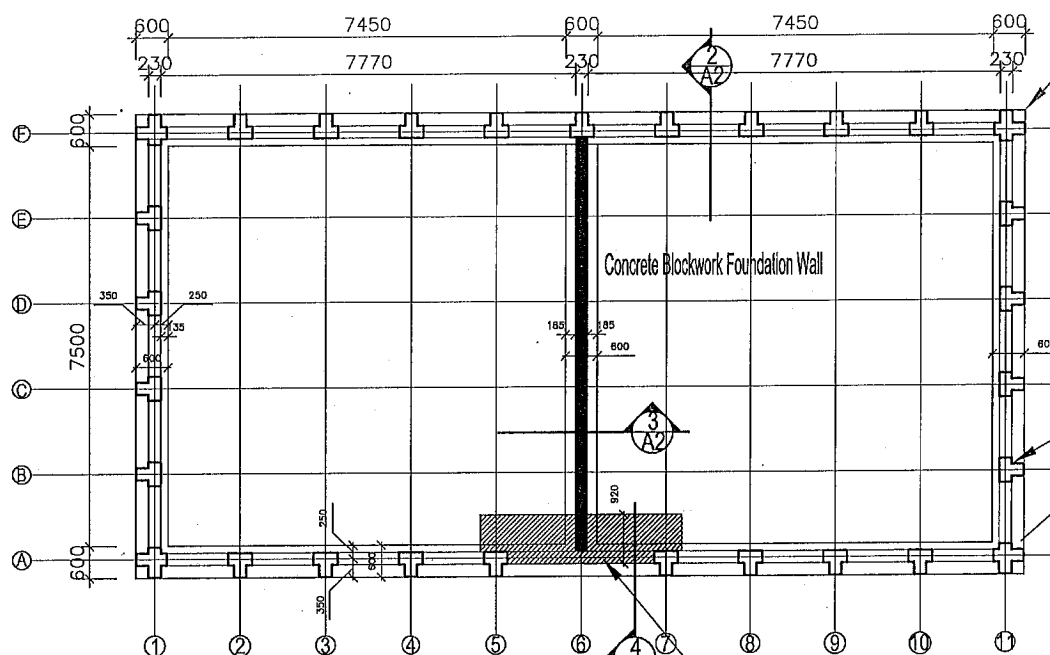

2 CL (A2) FOUNDATION PLAN 1:100

920 x 200mm Concrete Slab thickening below Entrance door wall. Refer to 2CLS-A2-4 Entry Sectional Detail

Min. 600 x 250mm Concrete Strip Foundation
Hoop iron built into beam
76 x 50mm purlin

125mm dia. galvanised gutter, complete with holding brackets fixed to the Manufacturer's specification Allow for 75mm dia. galvanised down pipe and shoe to discharge into channel.

Concrete Blockwork Wall and Pier
Min. 600 x 250mm Concrete Strip Foundation

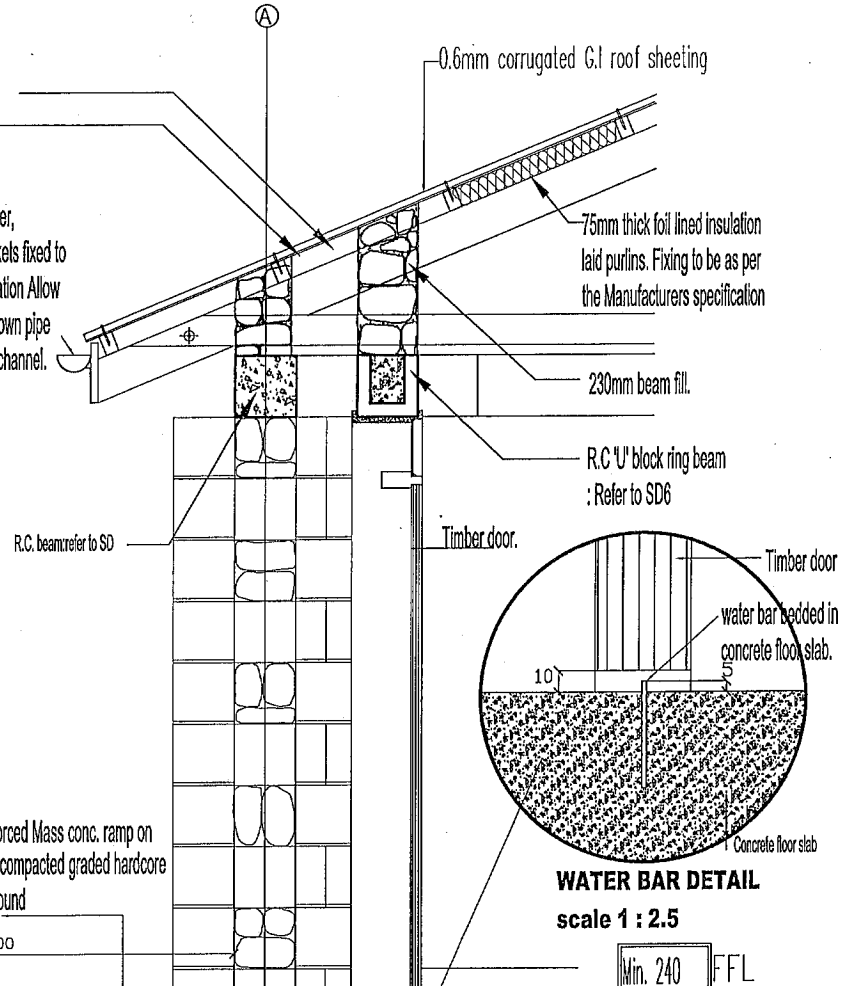

WATER BAR DETAIL scale 1 : 2.5

Min 100mm thick reinforced Mass conc. ramp on Min. 150mm thick well compacted graded hardcore on rammed natural ground

Min. 240 FFL

Marleyflex floor covering on 100mm thick powerfloated Concrete slab reinforced with A245 steel mesh. Slab to rest on Damproof membrane on 30mm thick sand blinding on Min. 150mm thick graded well compacted Hardcore

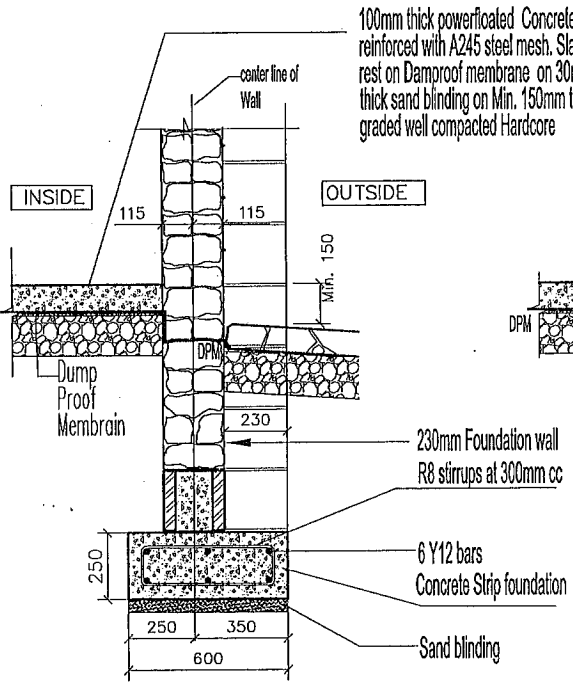

2 CL (A2) EXTERNAL WALL & FOUNDATION 1:20

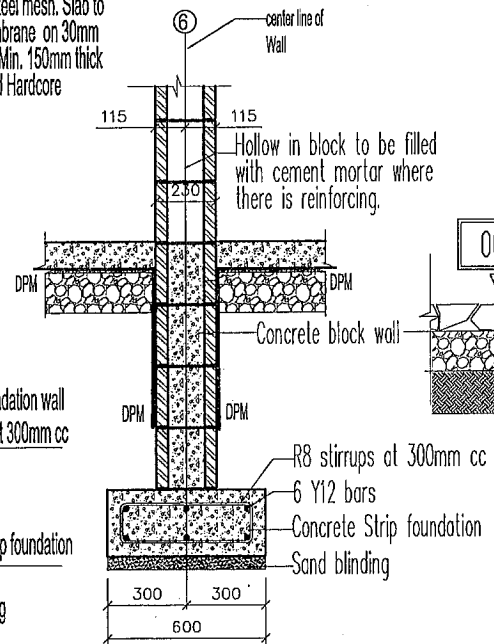

2 CL (A2) INTERNAL WALL & FOUNDATION 1:20

資料 62

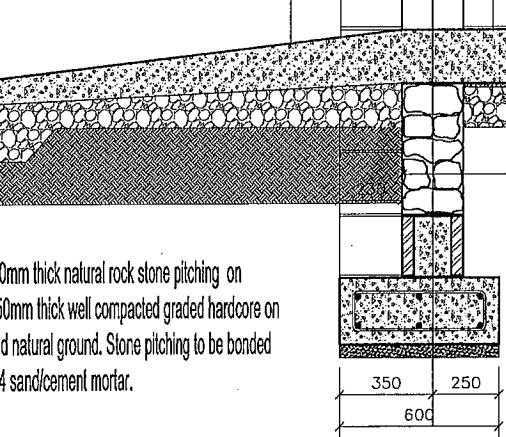

2 CL (A2) ENTRY SECTIONAL DETAIL 1:20

Project Title	
THE CONSTRUCTION OF NEW SECONDARY SCHOOLS AND THE UPGRADING OF FACILITIES AT EXISTING SECONDARY SCHOOLS IN THE KINGDOM OF LESOTHO	
Drawing Title	
TWO CLASSROOMS BUILDING FOUNDATIONS	
Drawing no.	Date
F AE-2CLS-A2	April 2011

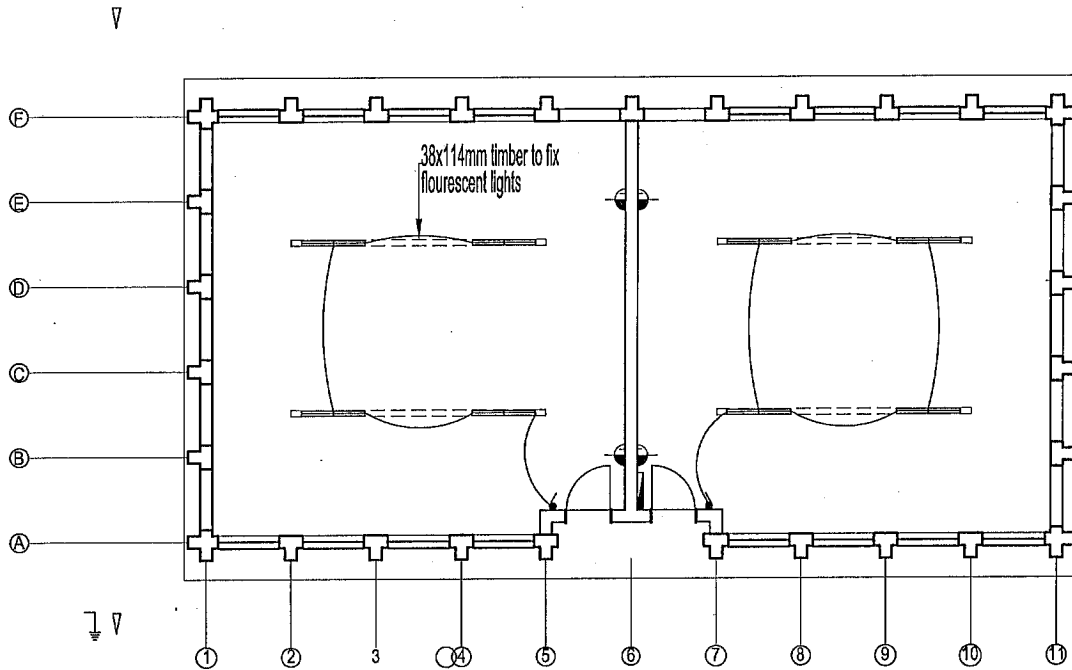

2 CL $\text{\textcircled{1}}$ ELECTRICAL PLAN 1:100

For a connection between distribution Box and Main Electrical supply refer to Electrical site plan layout

Electrical Legend:
for Lekokoaneng, Linareng, Ha Belo & Nlithakeng

	1200mm long double fluorescent light fitting
	Single 15 amp outlet 300mm (H)
	Light switch - 1400mm (H)
	DB (Distribution Board) 1800mm (H)
	EARTHING ROD
	LIGHTNING PROTECTION TO ROOF

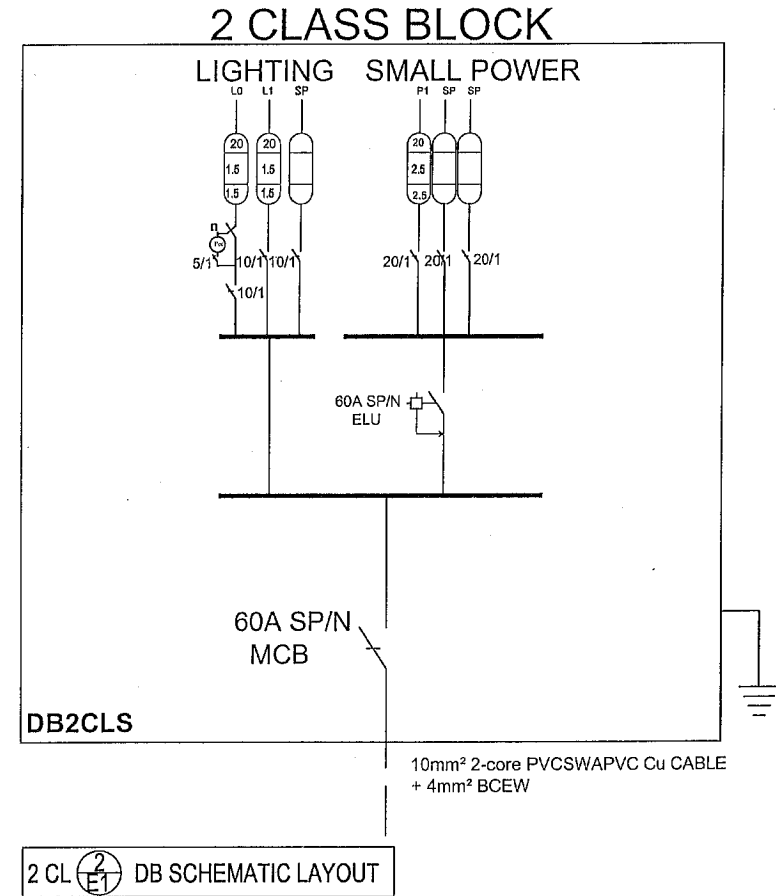

<p>GOVT OF LESOTHO MINISTRY OF EDUCATION AND TRAINING</p> <p>E.F.U</p> <p>P. O. BOX 1279, MASERU LESOTHO. TEL. 22317130</p>	<p>Project Title</p> <p>THE CONSTRUCTION OF NEW SECONDARY SCHOOLS AND THE UPGRADING OF FACILITIES AT EXISTING SECONDARY SCHOOLS IN THE KINGDOM OF LESOTHO</p>	
	<p>Drawing Title</p> <p>TWO CLASSROOMS BUILDING ELECTRICAL DIAGRAM (SITE WITH GRID POWER SUPPLY)</p>	
	<p>Drawing no.</p> <p>F AE-2CLS-E1</p>	<p>Date</p> <p>April 2011</p>

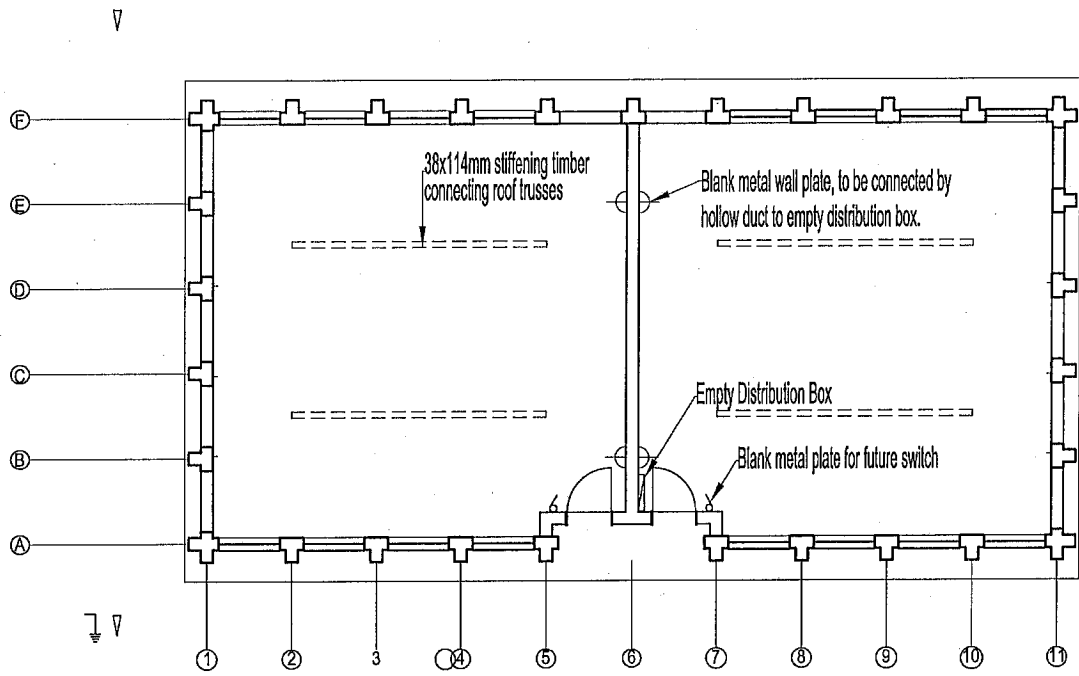

2 CL ¹/_{E2} ELECTRICAL PLAN 1:100

Electrical Legend:
for St. Margaret, St. Theresa, Laghetto, Khoru, Ha Sechele,
Seflabeng & Rabolets!

		Hollow duct in wall to be included in construction work for future use
⊕	Hollow Outlet box 300mm (H)	Hollow duct in wall and blank metal wall plates to be included in construction work for future use
6	Switch box- 1400mm (H)	
⊏	DB (Empty box) 1800mm (H)	Connect hollow ducts in wall to empty distribution box for future use.
∇	EARTHING ROD	○
⚡	LIGHTNING PROTECTION TO ROOF	○

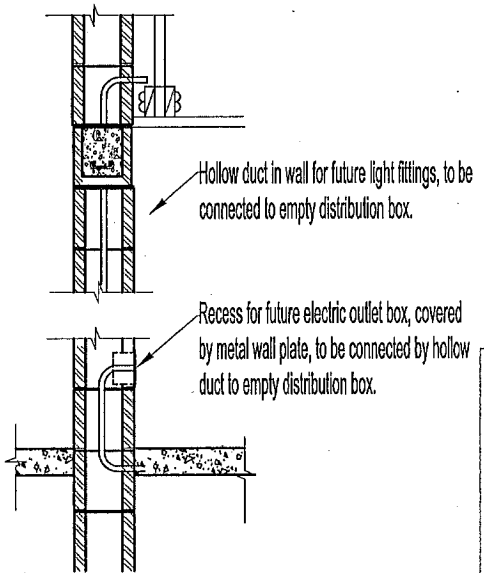

2 CL ²/_{E2} Hollow Duct 1:20

GOVT OF LESOTHO MINISTRY OF EDUCATION AND TRAINING <h1 style="font-size: 2em; margin: 0;">E.F.U</h1> <p>P. O. BOX 1279, MASERU LESOTHO. TEL. 22317130</p>	Project Title THE CONSTRUCTION OF NEW SECONDARY SCHOOLS AND THE UPGRADING OF FACILITIES AT EXISTING SECONDARY SCHOOLS IN THE KINGDOM OF LESOTHO	
	Drawing Title TWO CLASSROOMS BUILDING ELECTRICAL DIAGRAM (SITE WITHOUT GRID POWER SUPPLY)	
Drawing no. FAE-2CLS-E2	Date April 2011	

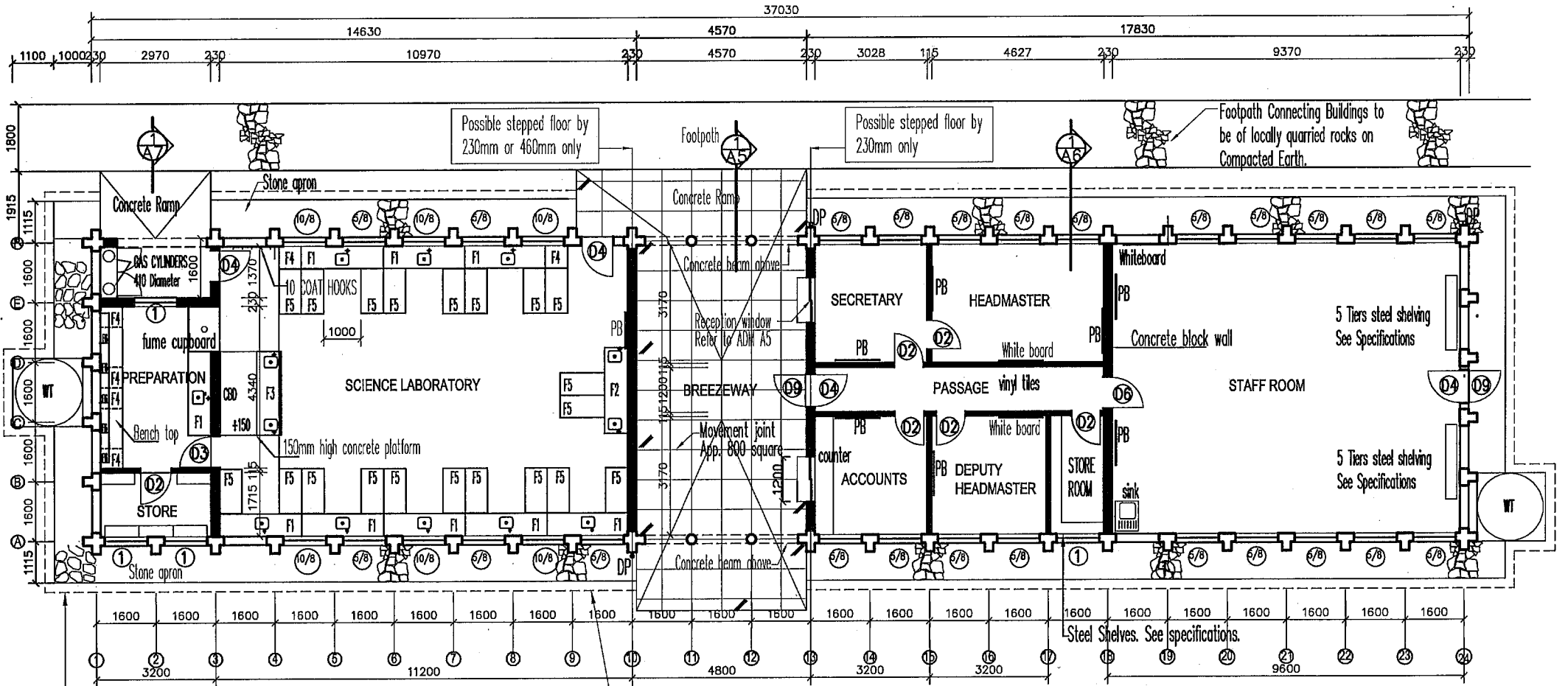

250 wide drain filled with graded stones is at the end of the apron. Refer to SD-4 Standard Section.

ADMI & SCI (A1) FLOOR PLAN 1:150

Stone apron
Concrete Block wall

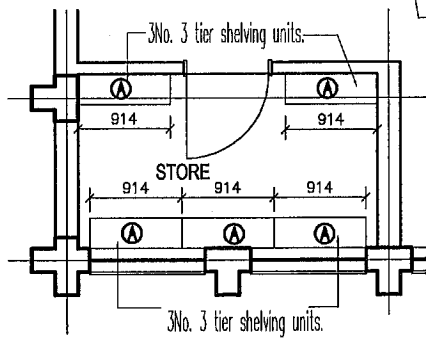

ADMI & SCI (A1) STORE PLAN DETAIL 1:75

500mm wide Concrete surface water drains are to be built only on the higher side of sloping ground. Refer to SD-4 Standard Section

<p>GOVT OF LESOTHO MINISTRY OF EDUCATION AND TRAINING</p> <p>E.F.U</p> <p>P. O. BOX 1278, MASERU LESOTHO. TEL. 22317130</p> <p>AGENTS: JAPAN INTERNATIONAL COOPERATION SYSTEM (JICS)</p>		<p>Project Title</p> <p>THE CONSTRUCTION OF NEW SECONDARY SCHOOLS AND THE UPGRADING OF FACILITIES AT EXISTING SECONDARY SCHOOLS IN THE KINGDOM OF LESOTHO</p>
<p>ADMI & SCI</p>		<p>Drawing Title</p> <p>ADMINISTRATION & SCIENCE LABORATORY FLOOR PLAN</p>
<p>Scale</p> <p>1/150</p>	<p>Date</p> <p>April 2011</p>	
<p>Drawing no.</p> <p>FAE-ADMI & SCI-A1</p>		

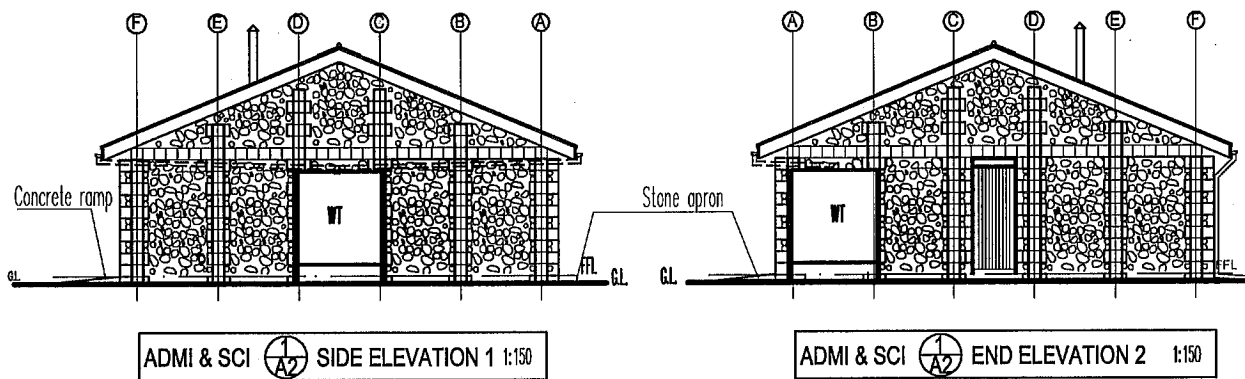
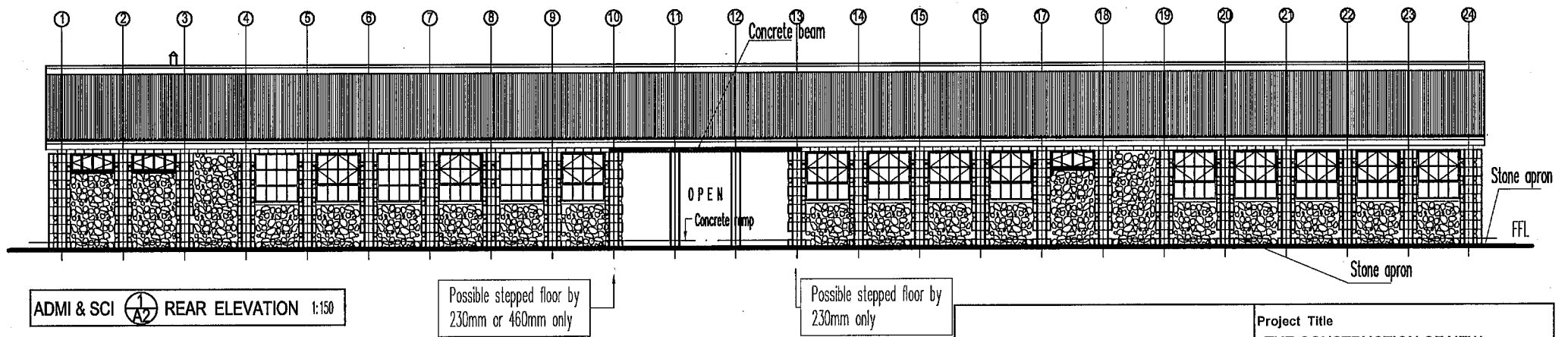
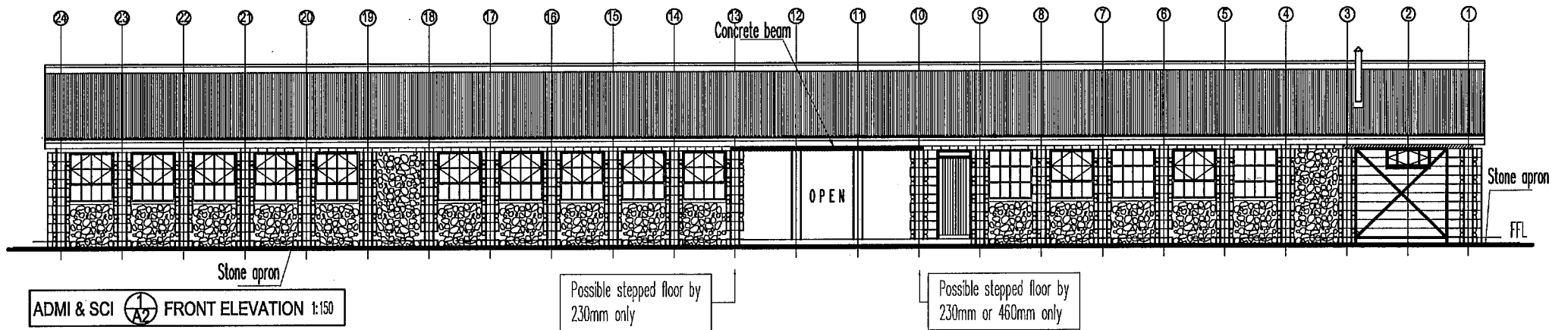

**GOVT OF LESOTHO
MINISTRY OF EDUCATION
AND TRAINING**

E.F.U

P. O. BOX 1279, MASERU
LESOTHO. TEL. 22317130

AGENTS:
JAPAN INTERNATIONAL COOPERATION SYSTEM
(JICS)

Project Title
THE CONSTRUCTION OF NEW
SECONDARY SCHOOLS AND THE
UPGRADING OF FACILITIES AT
EXISTING SECONDARY SCHOOLS IN
THE KINGDOM OF LESOTHO

Drawing Title
ADMINISTRATION & SCIENCE
LABORATORY
ELEVATIONS

Scale 1/150 Date FEB. 2011

Drawn

Drawing no.
FAE-ADMI & SCI-A2

114 x 38mm timber members spanning across the tie-beams and holding the fluorescent light fitting by hanging it.

Flourescent light fitting

Gypsum board ceiling nailed to 38x38mm S.A. pine and complete with cover strips and cornices

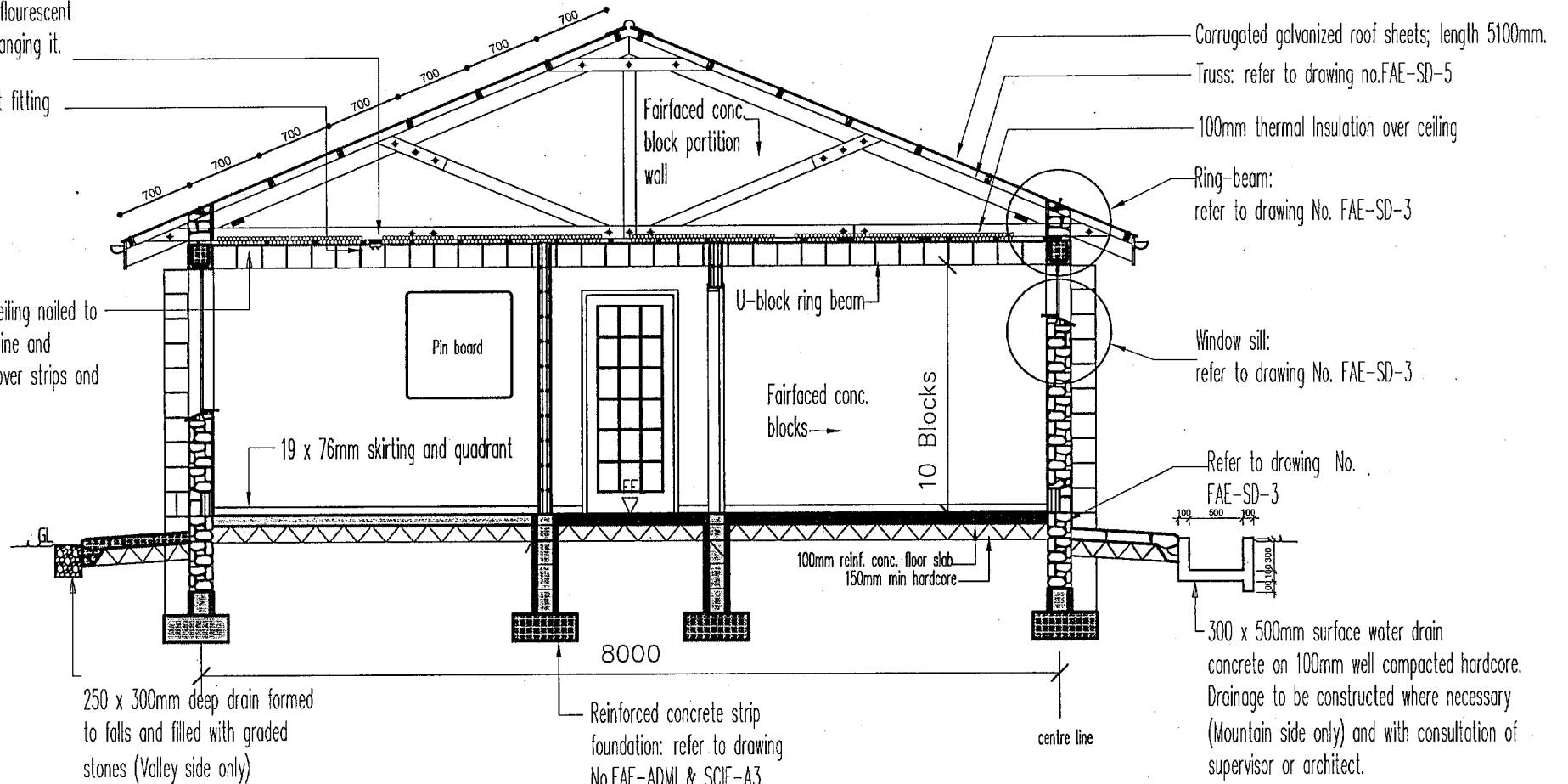

ADMI & SCI  Administration Typical Section 1:60

Reinforced concrete strip foundation: refer to drawing No.FAE-ADM1 & SCIE-A3 Foundation Detail

<p>GOVT OF LESOTHO MINISTRY OF EDUCATION AND TRAINING</p> <p>E.F.U</p> <p>P. O. BOX 1279, MASERU LESOTHO. TEL. 22317130</p> <p>AGENTS: JAPAN INTERNATIONAL COOPERATION SYSTEM (JICS)</p>		<p>Project Title</p> <p>THE CONSTRUCTION OF NEW SECONDARY SCHOOLS AND THE UPGRADING OF FACILITIES AT EXISTING SECONDARY SCHOOLS IN THE KINGDOM OF LESOTHO</p>	
		<p>Drawing Title</p> <p>ADMINISTRATION & SCIENCE BLOCK ADMINISTRATION TYPICAL SECTION</p>	
<p>Drawing no.</p> <p>F AE-ADM1&SCI-A6</p>		<p>Date</p> <p>FEB. 2011</p>	

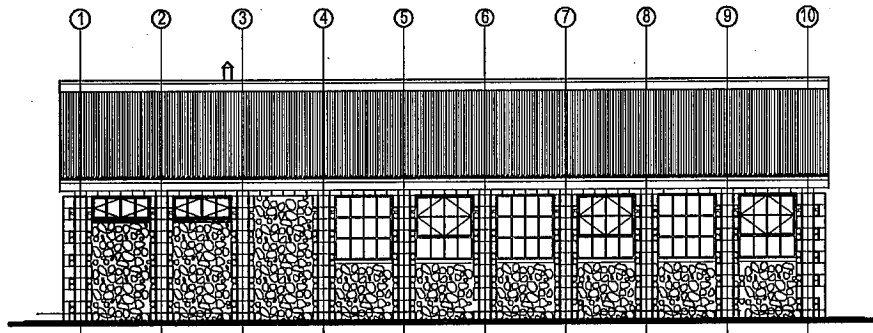

LAB $\frac{2}{A1}$ REAR ELEVATION 1:150

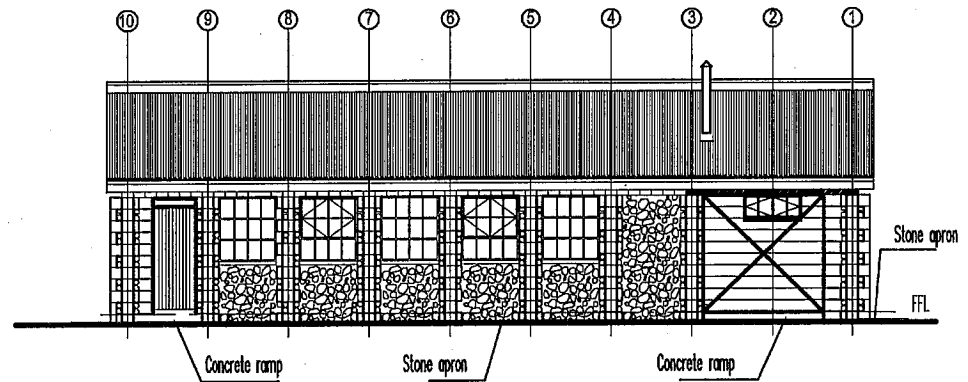

LAB $\frac{3}{A1}$ FRONT ELEVATION 1:150

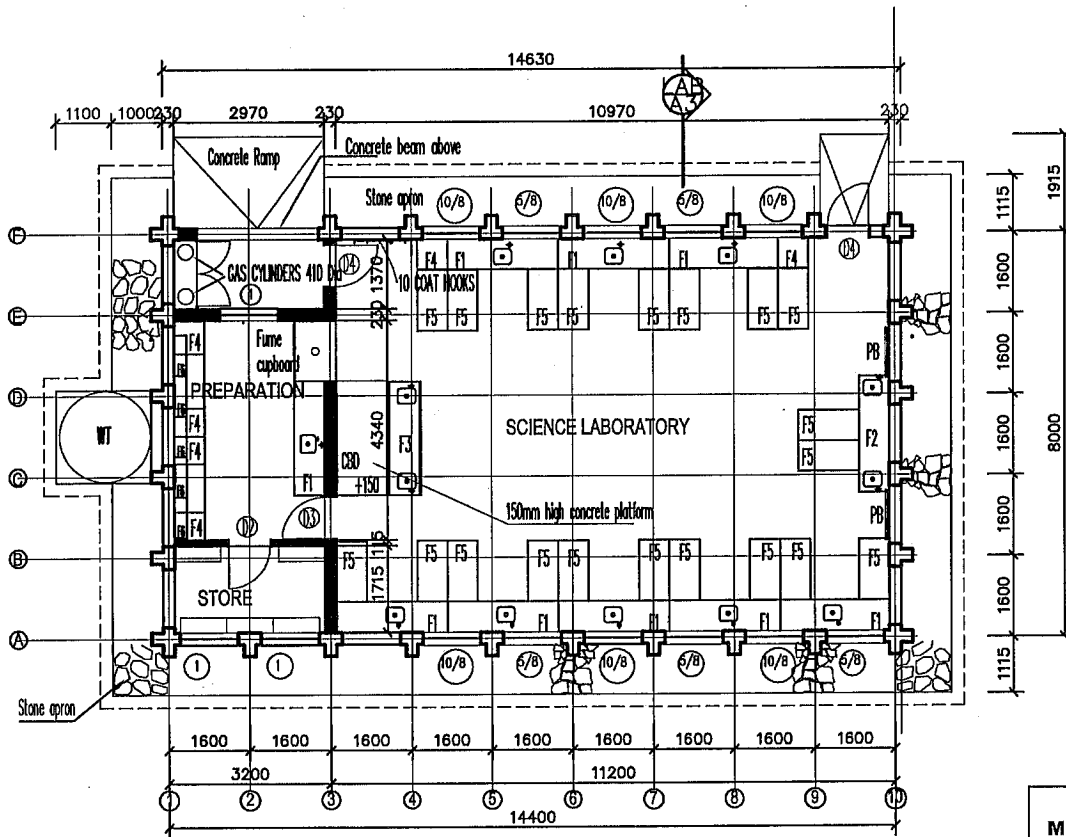

LAB $\frac{1}{A1}$ FLOOR PLAN 1:150

Concrete block work wall shown hatched.
 Legend:
 CBD: Chalk Board
 PB: Pin Board

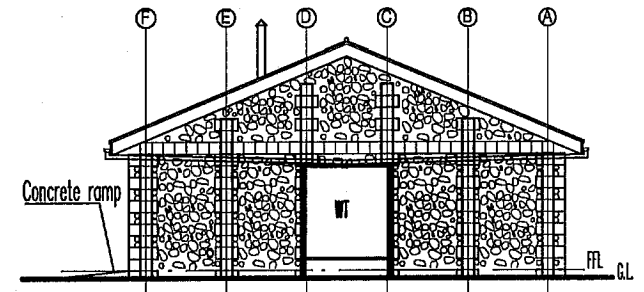

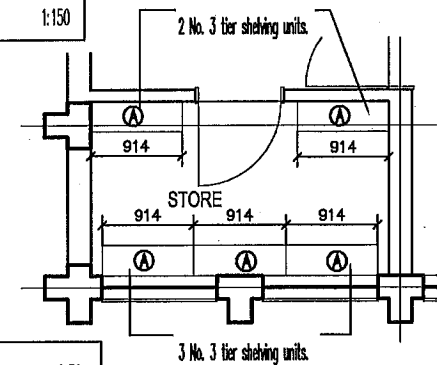

LAB $\frac{4}{A1}$ SIDE ELEVATION 1:150

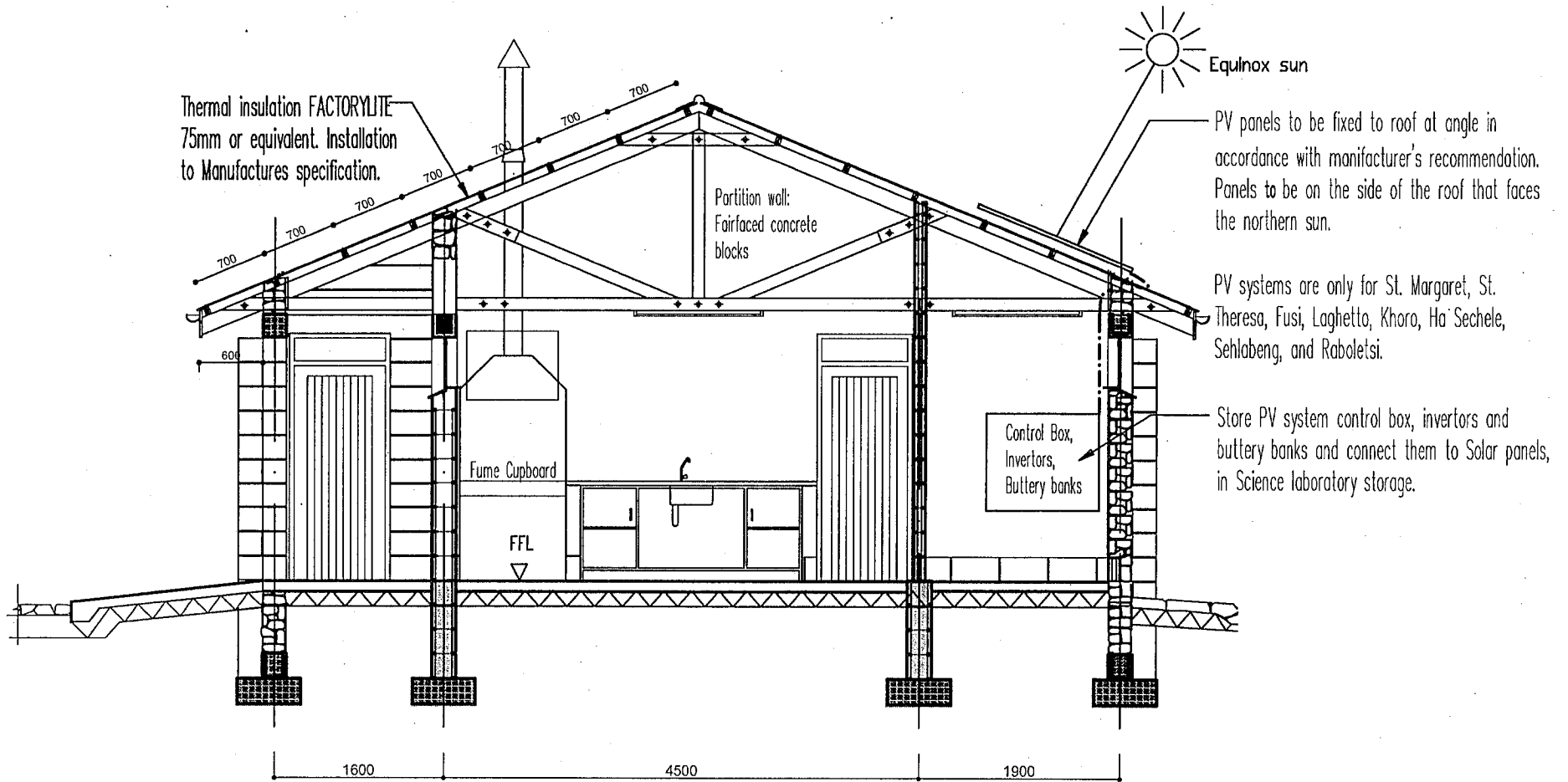

LAB $\frac{5}{A1}$ STORE PLAN DETAIL 1:50

GOVT OF LESOTHO MINISTRY OF EDUCATION AND TRAINING E.F.U <small>P. O. BOX 1279, MASERU</small> <small>LESOTHO TEL: 2237130</small> <small>AGENT:</small> <small>JAPAN INTERNATIONAL COOPERATION SYSTEM</small>	Project Title THE CONSTRUCTION OF NEW SECONDARY SCHOOLS AND THE UPGRADING OF FACILITIES AT EXISTING SECONDARY SCHOOLS IN THE KINGDOM OF LESOTHO	Date FEB. 2011
	Drawing Title SCIENCE LABORATORY FLOOR PLAN & ELEVATIONS	Drawing no. FAE-LAB-A1



ADMI & SCI  Science Laboratory Entrance Section 1:60

SCI  Science Laboratory Entrance Section 1:60

GOVT OF LESOTHO MINISTRY OF EDUCATION AND TRAINING E.F.U <small>P. O. BOX 1279, MASERU</small> <small>LESOTHO. TEL. 22317130</small>		Project Title THE CONSTRUCTION OF NEW SECONDARY SCHOOLS AND THE UPGRADING OF FACILITIES AT EXISTING SECONDARY SCHOOLS IN THE KINGDOM OF LESOTHO
<small>AGENTS:</small> <small>JAPAN INTERNATIONAL COOPERATION SYSTEM</small> <small>(JICS)</small>		Drawing Title SCIENCE LABORATORY ENTRANCE SECTION
Scale 1/60	Date FEB. 2011	Drawing no. FAE-ADMI & SCI-A7

EXTERNAL FINISH

ROOF	Corrugated galvanized
WALL	Concrete block wall
COLUMNS	Concrete block reinforced by steel bars
EXTERNAL DOORS AND GRILLES	Wood panel doors
WINDOWS	Standard factory fabricated steel windows

INTERNAL FINISH

EXPOSED ROOF TIMBER AND TRUSSES	Paint finish
CONCRETE BLOCK WALL	1 coat of slurry and 1 coat of gloss enamel paint
FLOOR	Concrete slab with trowel finish
INTERNAL DOORS	Wood flush doors

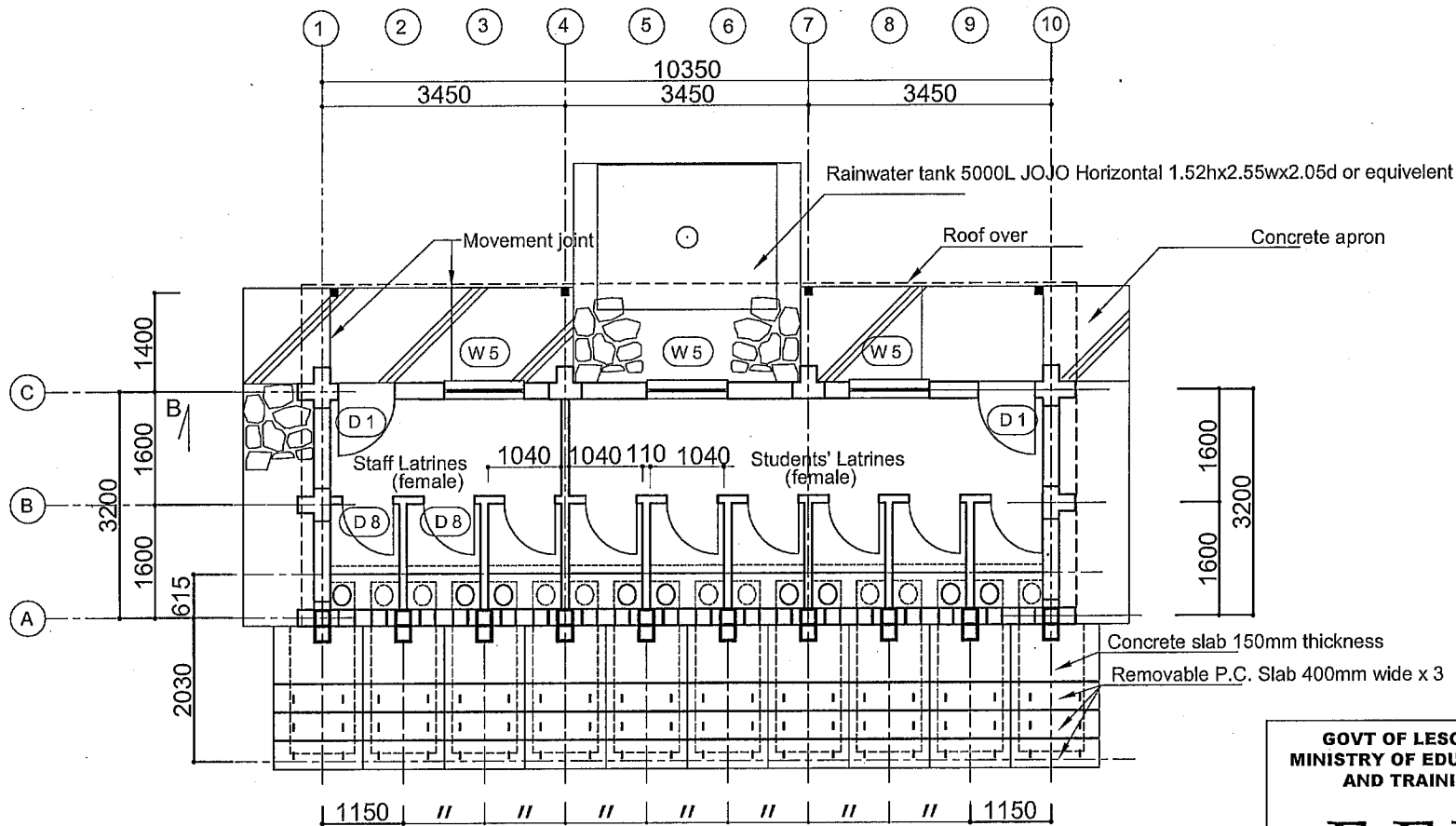

LEGEND

- Concrete block wall w/ 230mm width
- Concrete block wall w/ 110mm width
- Concrete apron

TOLT FEMALE LATRINE PLAN 1:100 (A4)

<p>GOVT OF LESOTHO MINISTRY OF EDUCATION AND TRAINING</p> <p>E.F.U</p> <p><small>P. O. BOX 1276, MASERU LESOTHO. TEL. 22317130</small></p> <p><small>AGENTS: JAPAN INTERNATIONAL COOPERATION SYSTEM (JICS)</small></p>	<p>Project Title</p> <p>THE CONSTRUCTION OF NEW SECONDARY SCHOOLS AND THE UPGRADING OF FACILITIES AT EXISTING SECONDARY SCHOOLS IN THE KINGDOM OF LESOTHO</p>	
	<p>Drawing Title</p> <p>FEMALE LATRINE PLAN</p>	
	<p>Drawing no.</p> <p>FAE-TOLT-A1</p>	<p>Date</p> <p>April 2011</p>

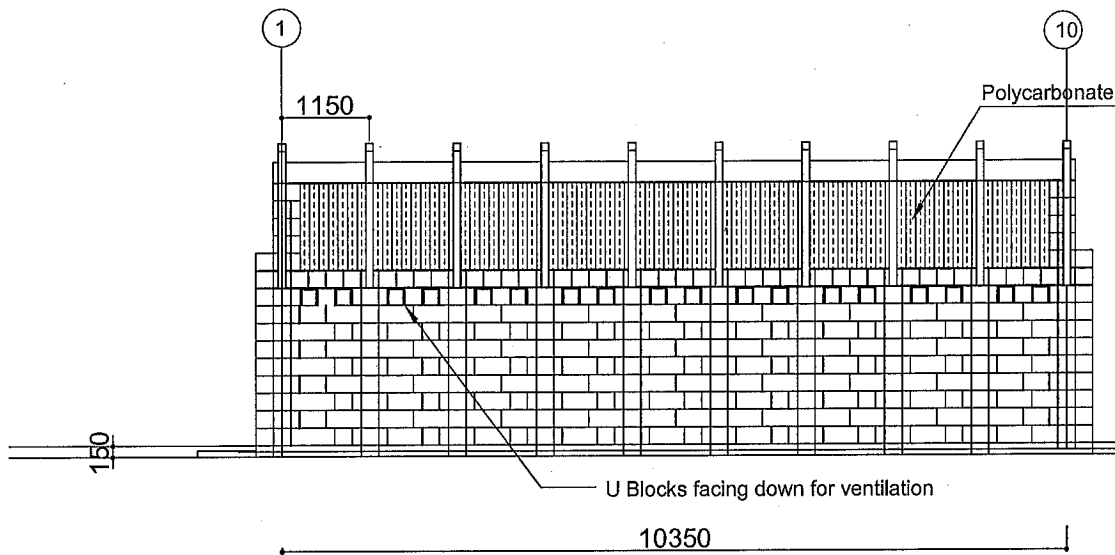

TOLT 1/A2 FEMALE LATRINE REAR ELEVATION

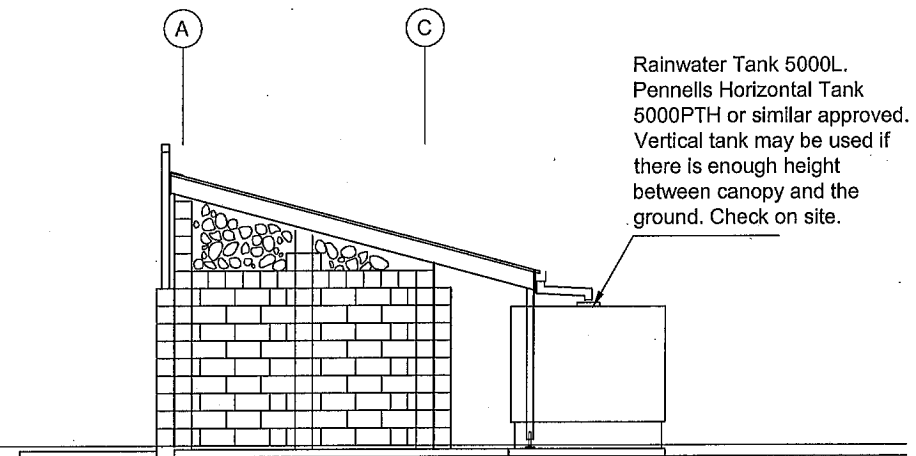

TOLT 3/A2 FEMALE LATRINE SIDE ELEVATION

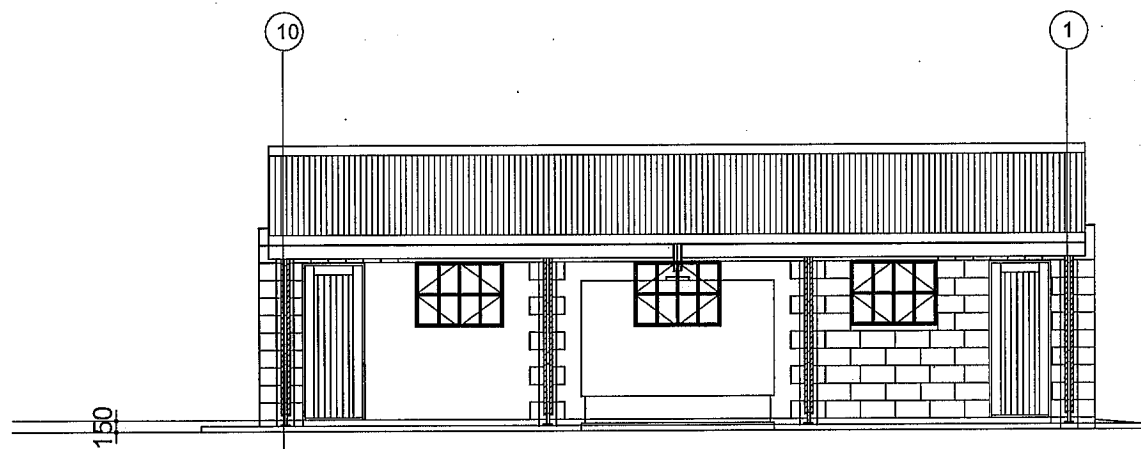

TOLT 2/A2 FEMALE LATRINE FRONT ELEVATION

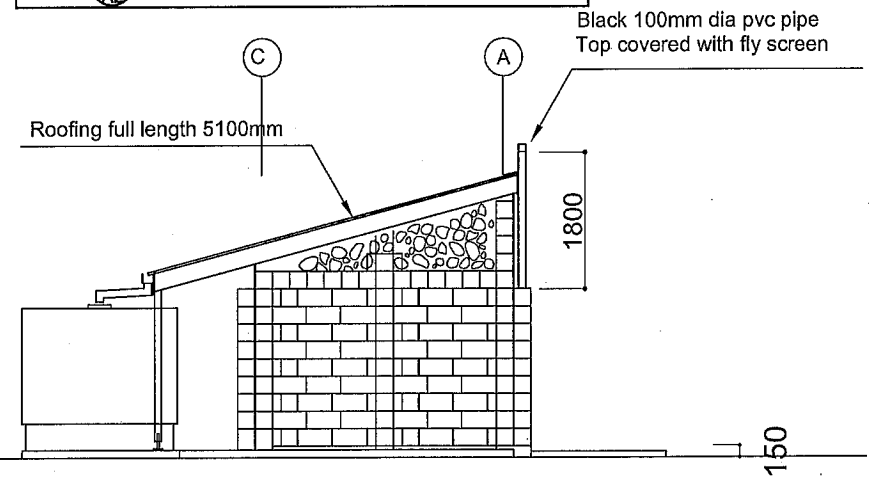

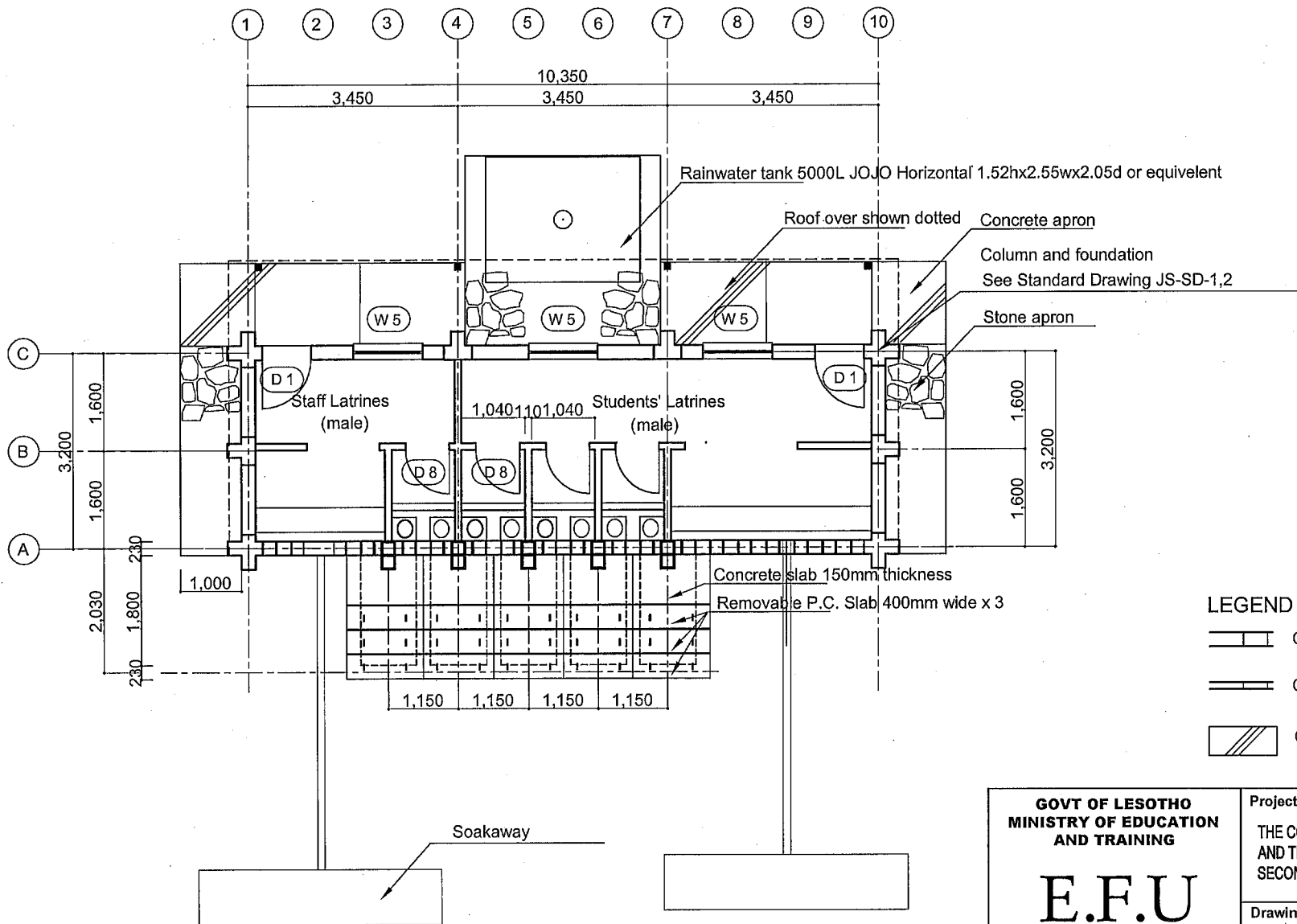

TOLT 4/A2 FEMALE LATRINE SIDE ELEVATION

<p>GOVT OF LESOTHO MINISTRY OF EDUCATION AND TRAINING</p> <p>E.F.U</p> <p><small>P. O. BOX 1276, MASERU LESOTHO. TEL. 22317130</small></p> <p><small>AGENTS: JAPAN INTERNATIONAL COOPERATION SYSTEM (JICS)</small></p>	<p>Project Title</p> <p>THE CONSTRUCTION OF NEW SECONDARY SCHOOLS AND THE UPGRADING OF FACILITIES AT EXISTING SECONDARY SCHOOLS IN THE KINGDOM OF LESOTHO</p>	
	<p>Drawing Title</p> <p>FEMALE LATRINE ELEVATIONS</p>	
	<p>Drawing no.</p> <p>FAE-TOLT-A2</p>	<p>Date</p> <p>April 2011</p>

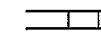
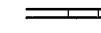

LEGEND

-  Concrete block wall w/ 230mm width
-  Concrete block wall w/ 110mm width
-  Concrete apron

TOLT A4 MALE LATRINE PLAN 1:100 (A4)

<p>GOVT OF LESOTHO MINISTRY OF EDUCATION AND TRAINING</p> <p>E.F.U</p> <p><small>P. O. BOX 1279, MAMERU LESOTHO. TEL. 22317130</small></p> <p><small>AGENTS: JAPAN INTERNATIONAL COOPERATION SYSTEM (JICS)</small></p>	<p>Project Title</p> <p>THE CONSTRUCTION OF NEW SECONDARY SCHOOLS AND THE UPGRADING OF FACILITIES AT EXISTING SECONDARY SCHOOLS IN THE KINGDOM OF LESOTHO</p>	
	<p>Drawing Title</p> <p>MALE LATRINE PLAN</p>	
	<p>Drawing no.</p> <p>FAE-TOLT-A4</p>	<p>Date</p> <p>April 2011</p>

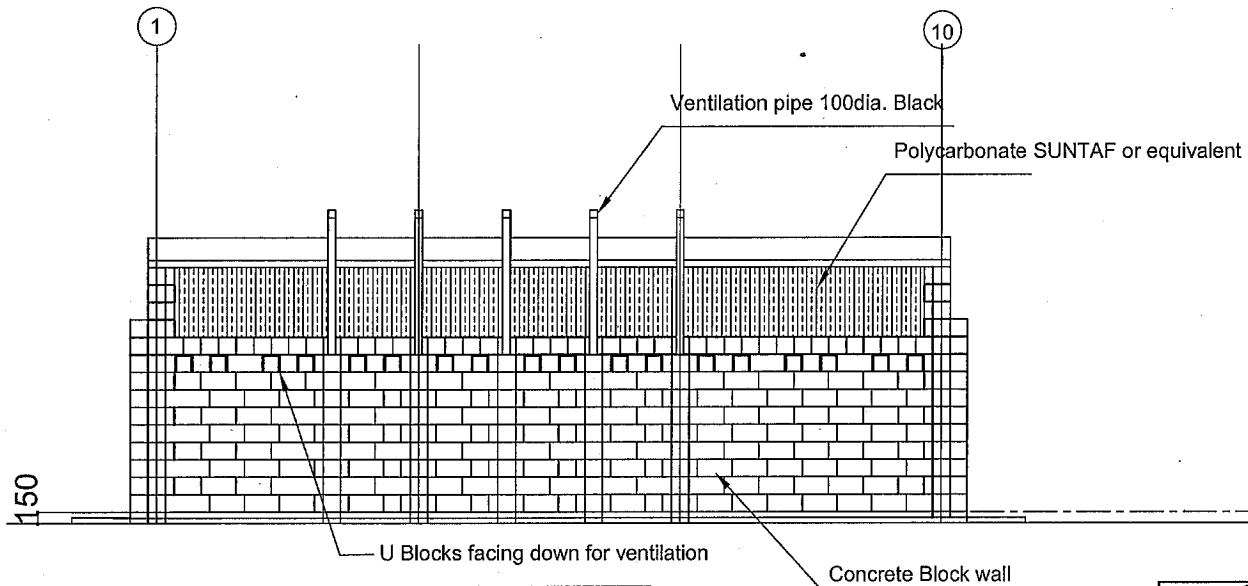

TOLT 1/A5 MALE LATRINE REAR ELEVATION

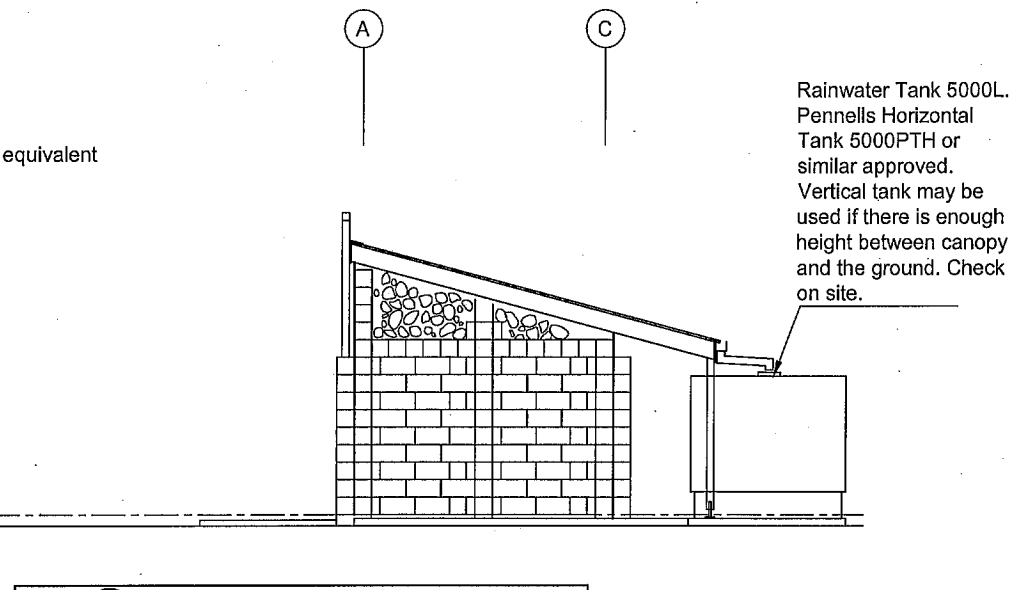

TOLT 3/A5 MALE LATRINE SIDE ELEVATION

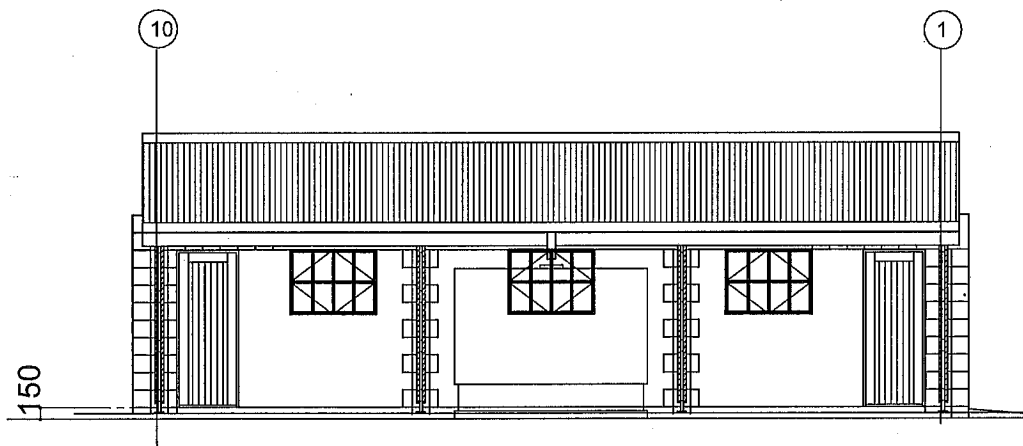

TOLT 2/A5 FEMALE LATRINE FRONT ELEVATION

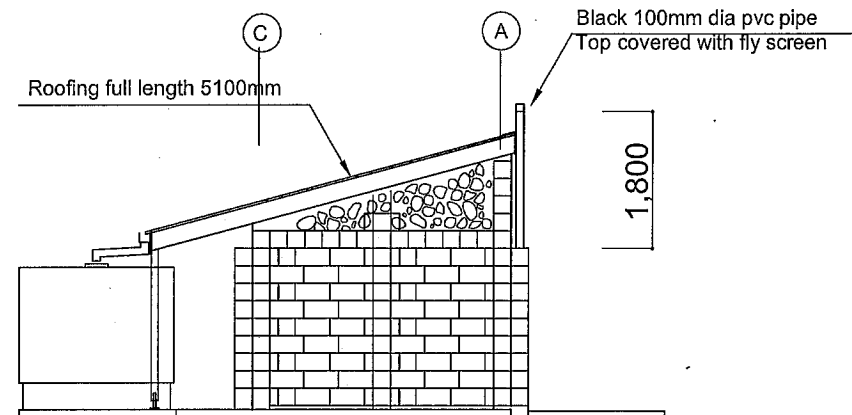

TOLT 4/A5 MALE LATRINE SIDE ELEVATION

GOVT OF LESOTHO
MINISTRY OF EDUCATION
AND TRAINING

E.F.U

P. O. BOX 1270, MABENI
LESOTHO. TEL. 22317130

AGENTS:
JAPAN INTERNATIONAL COOPERATION SYSTEM
(JICS)

Project Title
THE CONSTRUCTION OF NEW SECONDARY SCHOOLS
AND THE UPGRADING OF FACILITIES AT EXISTING
SECONDARY SCHOOLS IN THE KINGDOM OF LESOTHO

Drawing Title
MALE LATRINE ELEVATIONS

Drawing no.
FAE-TOLT-A5

Date
April 2011

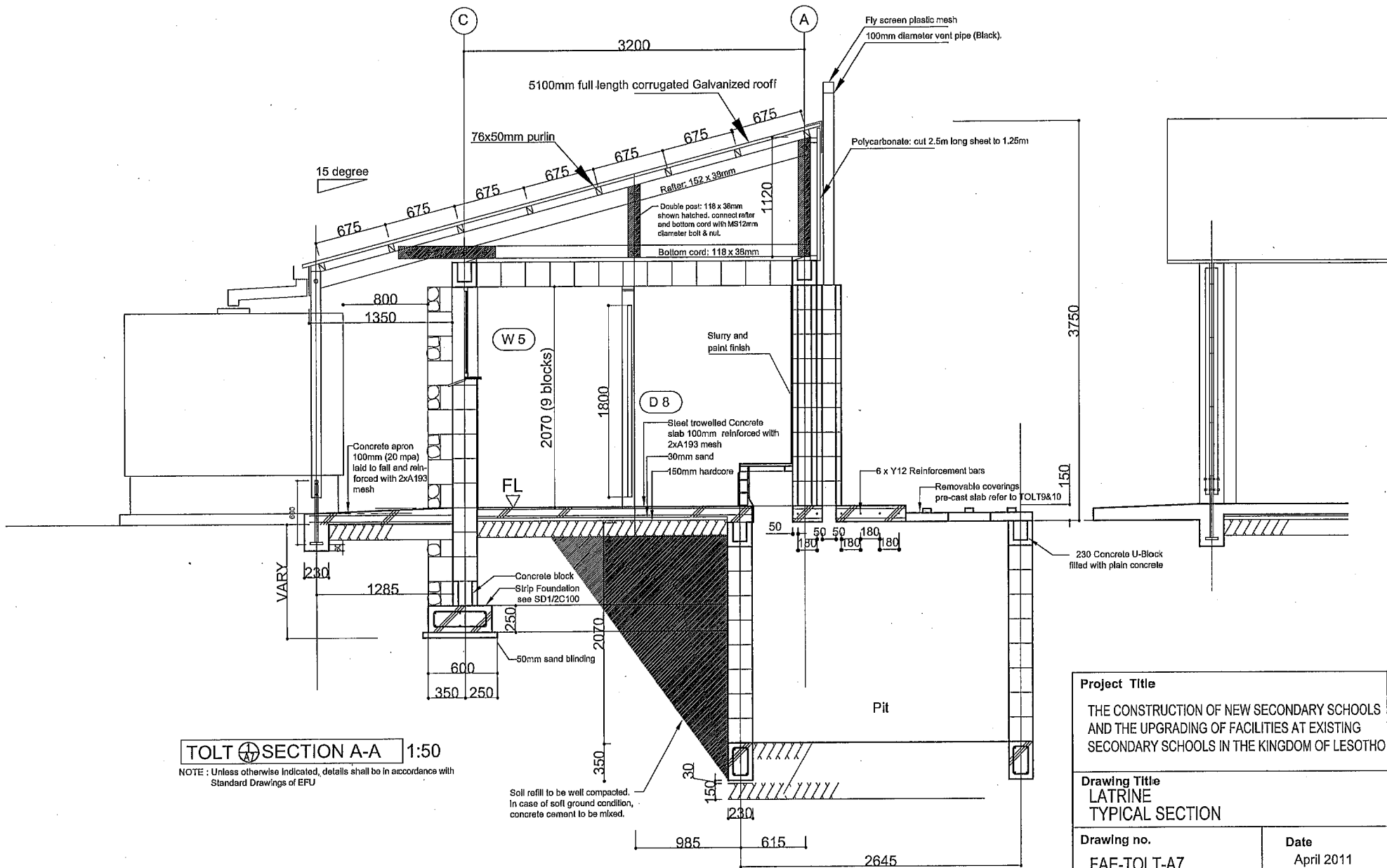

Project Title	
THE CONSTRUCTION OF NEW SECONDARY SCHOOLS AND THE UPGRADING OF FACILITIES AT EXISTING SECONDARY SCHOOLS IN THE KINGDOM OF LESOTHO	
Drawing Title	
LATRINE TYPICAL SECTION	
Drawing no.	Date
FAE-TOLT-A7	April 2011

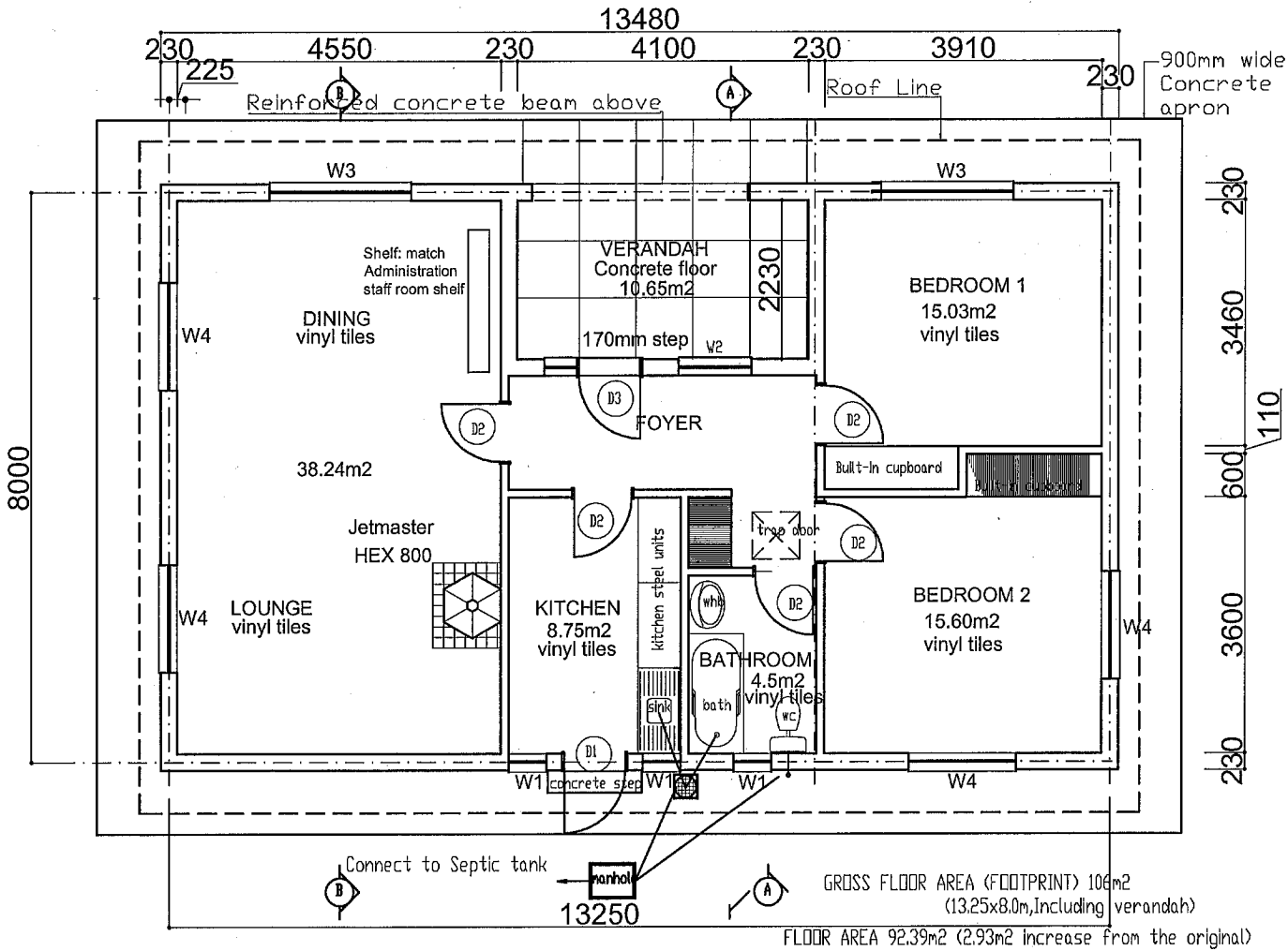

BRICKWORK :

The bricks are to be good, hard, sound, well-burned brick.

The bricks for foundation are to be all as last described but extra hard and well-burned suitable for use below ground level.

Brickwork for foundation, and where possible, is to be built in English bond. (Pattern of English bond is shown in foundation detail)

All bricks to be well-soaked in water before laying and the course of the bricks last laid is to be well-watered before laying further bricks. All bricks are to be solidly bedded throughout the whole width of each course, and joint is to be filled with mortar. Joints of brickwork are not to exceed 10mm thick. Brickwork to be kept wet at least three days after laying.

Cement mortar:

Unless otherwise described to be composed of four parts sand and one part cement. No cement mortar that has commenced to set will be allowed to be used.

SOLAR PANELS & SOLAR WATER HEATER

Houses to be built on sites without national grid power includes Photovoltaic panels and its system, and solar water heater.

STF-1
A1 FLOOR PLAN 1:100

GOVT OF LESOTHO MINISTRY OF EDUCATION AND TRAINING E.F.U P. O. BOX 1279, MASERU LESOTHO. TEL. 22317130 資料 75	Project Title THE CONSTRUCTION OF NEW SECONDARY SCHOOLS AND THE UPGRADING OF FACILITIES AT EXISTING SECONDARY SCHOOLS IN THE KINGDOM OF LESOTHO	Drawing Title STAFF HOUSE FLOOR PLAN
	AGENT: JAPAN INTERNATIONAL COOPERATION SYSTEM (JICS)	Date April 2011 Drawing no. FAE-STF-A1

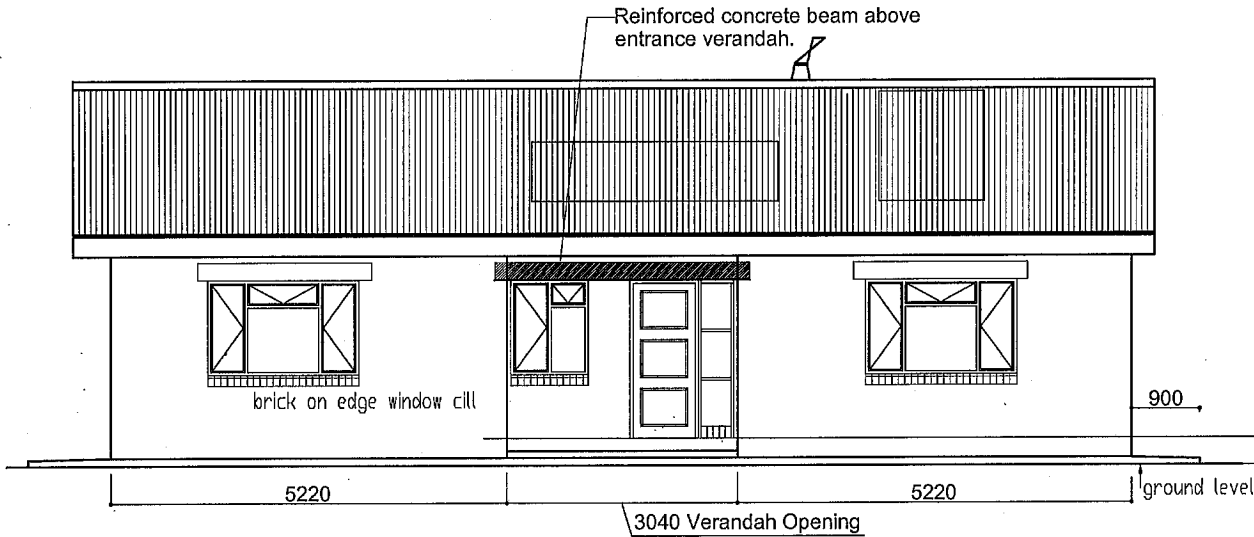

STF ① FRONT ELEVATION 1:100

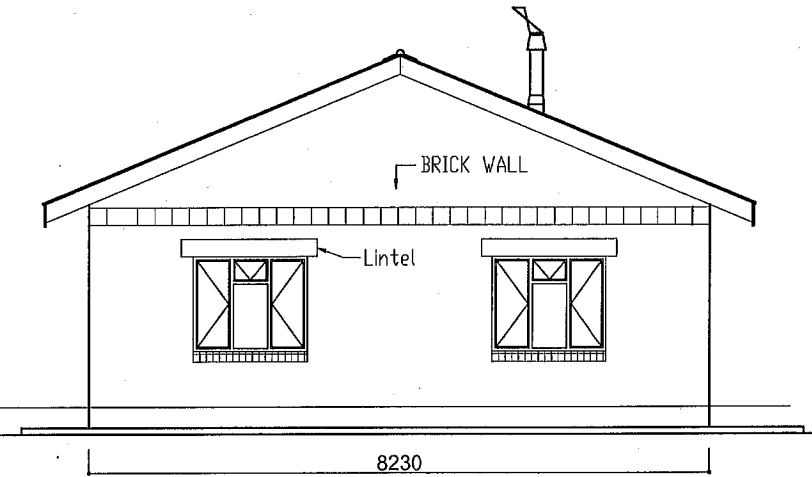

STF ③ SIDE ELEVATION 1:100

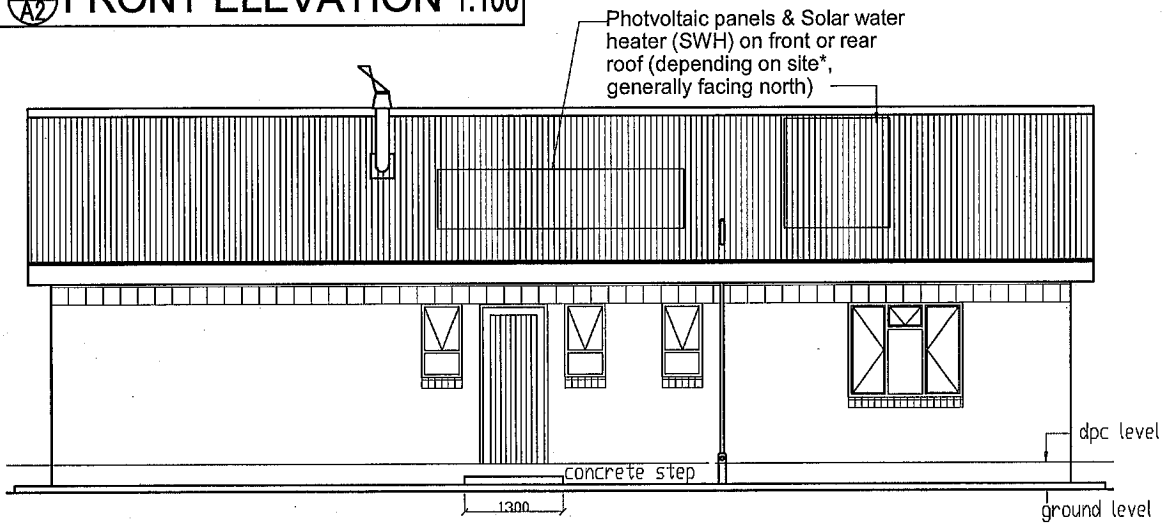

STF ② REAR ELEVATION 1:100

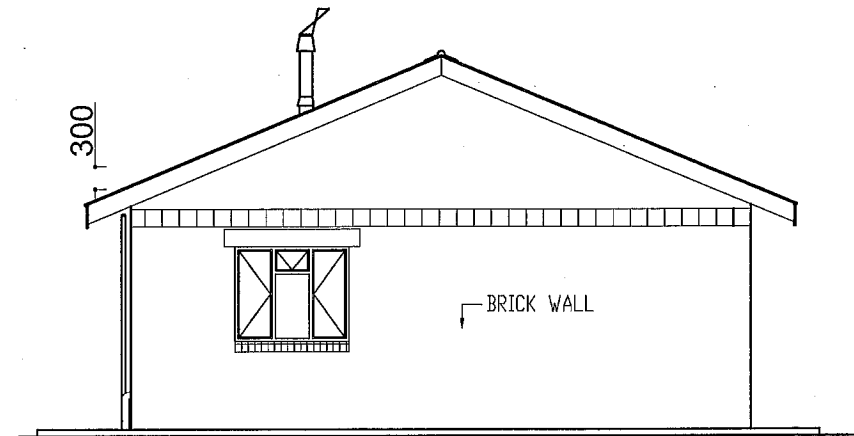

STF ④ SIDE ELEVATION 1:100

<p>GOVT OF LESOTHO MINISTRY OF EDUCATION AND TRAINING E.F.U</p> <p>資料 7 R. D. BOX 1279, MASERU 76ESDTHD. TEL. 22317130</p>	<p>Project Title THE CONSTRUCTION OF NEW SECONDARY SCHOOLS AND THE UPGRADING OF FACILITIES AT EXISTING SECONDARY SCHOOLS IN THE KINGDOM OF LESOTHO</p>	<p>Drawing Title STAFF HOUSE ELEVATIONS</p>
	<p>AGENT: JAPAN INTERNATIONAL COOPERATION SYSTEM (JICS)</p>	<p>Date April 2011</p> <p>Drawing no. FAE-STF-A2</p>

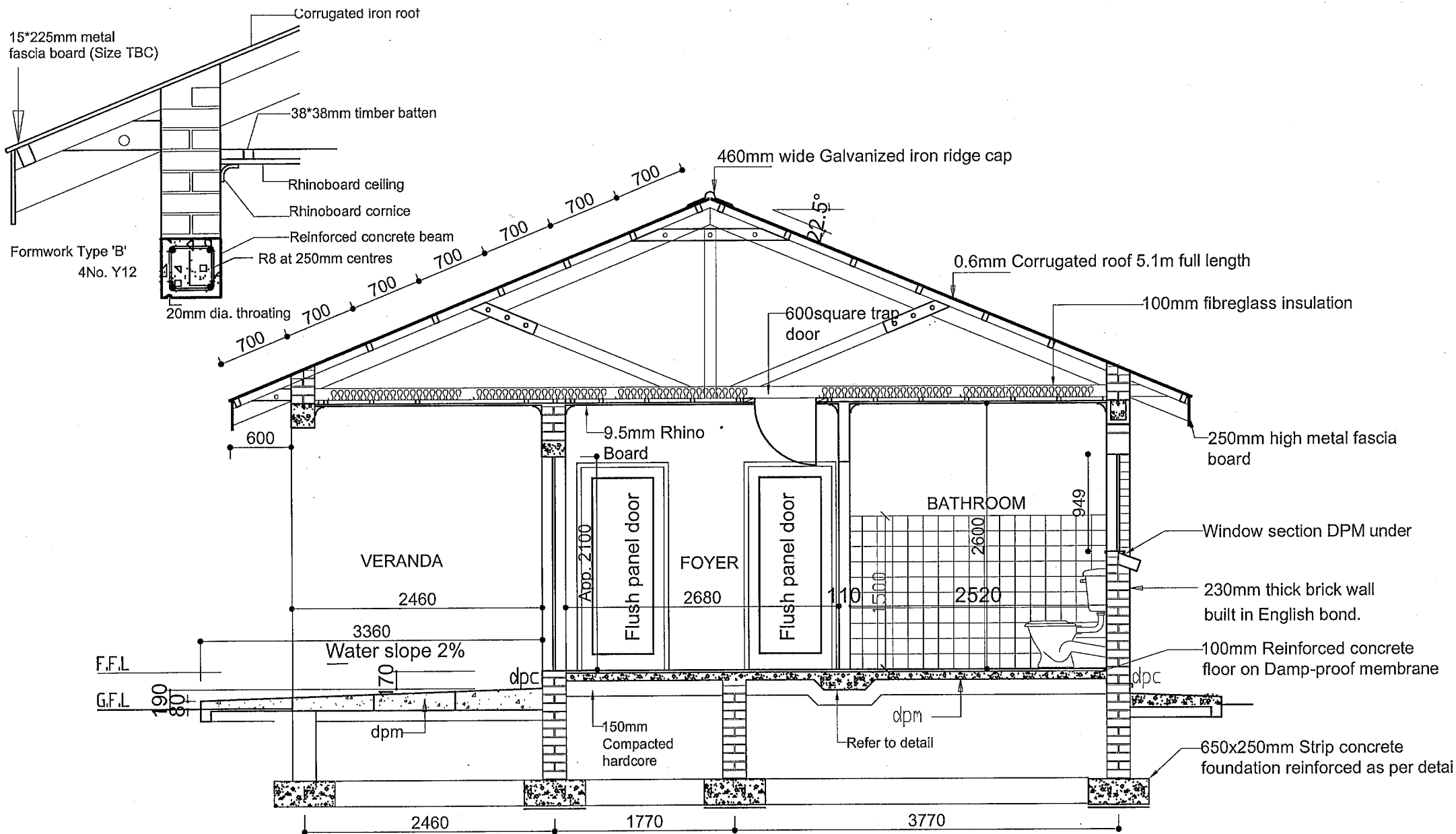

STF-1/A5 ENTRANCE SECTION 1:50

GOVT OF LESOTHO MINISTRY OF EDUCATION AND TRAINING E.F.U	Project Title THE CONSTRUCTION OF NEW SECONDARY SCHOOLS AND THE UPGRADING OF FACILITIES AT EXISTING SECONDARY SCHOOLS IN THE KINGDOM OF LESOTHO	Drawing Title STAFF HOUSE ENTRANCE SECTION
	AGENT: JAPAN INTERNATIONAL COOPERATION SYSTEM (JICS)	Date FEB. 2011
P. O. BOX 1279, MASERU LESOTHO. TEL. 22317130	Drawing no. FAE-STF-A5	

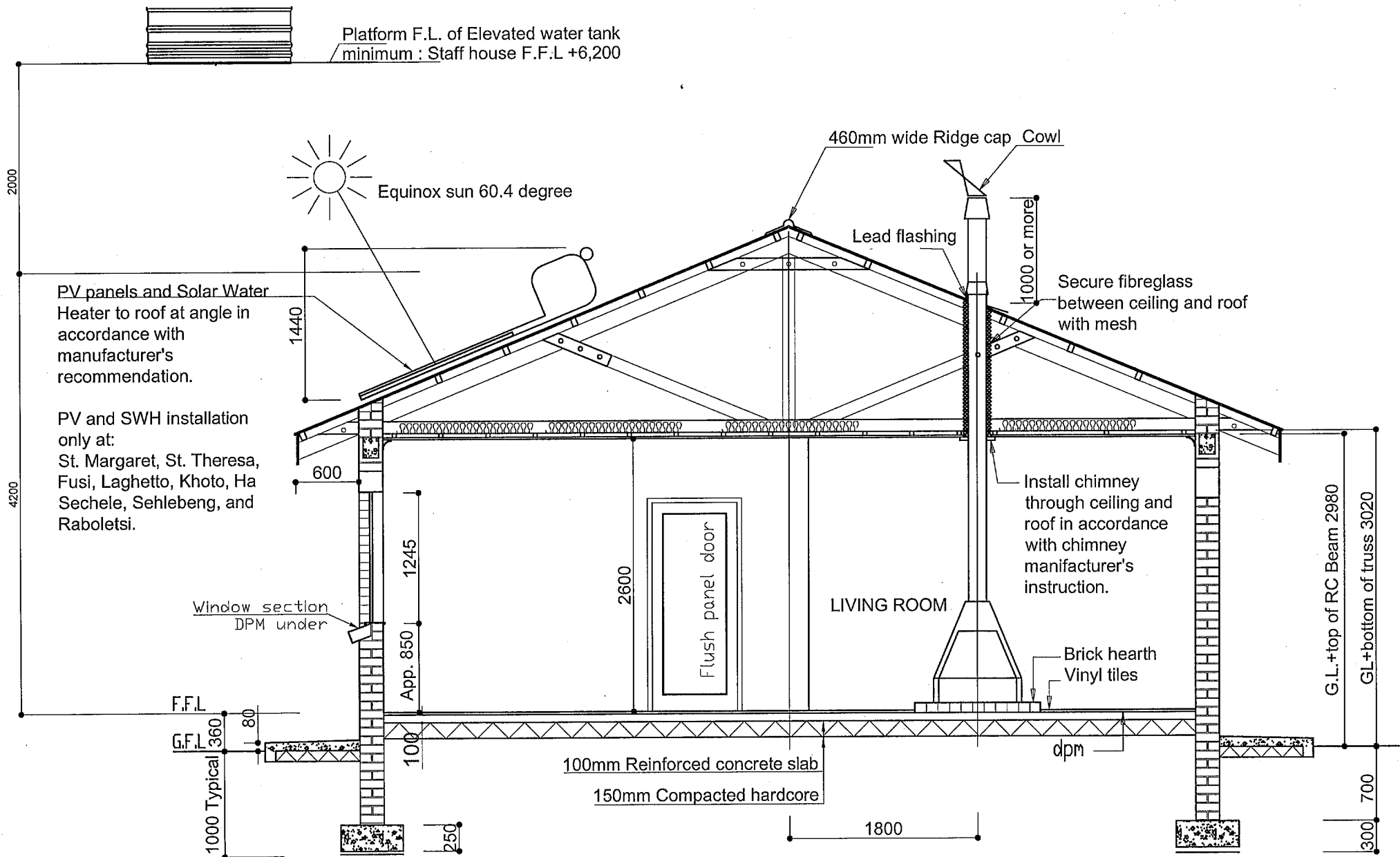

STF-1-A6 LIVING DINING SECTION 1:50

GOVT OF LESOTHO MINISTRY OF EDUCATION AND TRAINING E.F.U	Project Title THE CONSTRUCTION OF NEW SECONDARY SCHOOLS AND THE UPGRADING OF FACILITIES AT EXISTING SECONDARY SCHOOLS IN THE KINGDOM OF LESOTHO	Drawing Title STAFF HOUSE LIVING SECTION
	AGENT: JAPAN INTERNATIONAL COOPERATION SYSTEM (JICS)	Date FEB. 2011
	P. O. BOX 1279, MASERU LESOTHO, TEL. 22317130	Drawing no. FAE-STF-A6

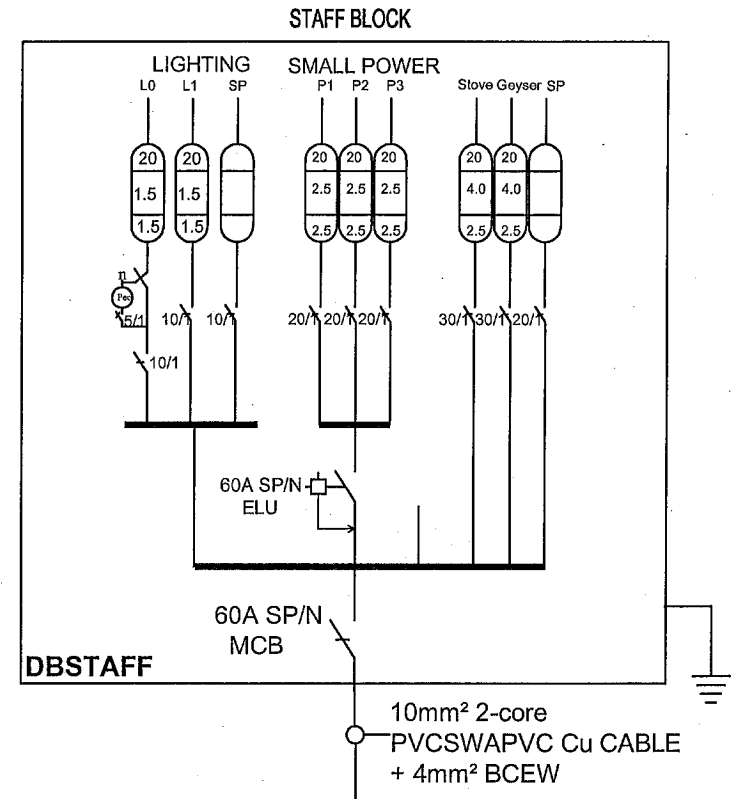
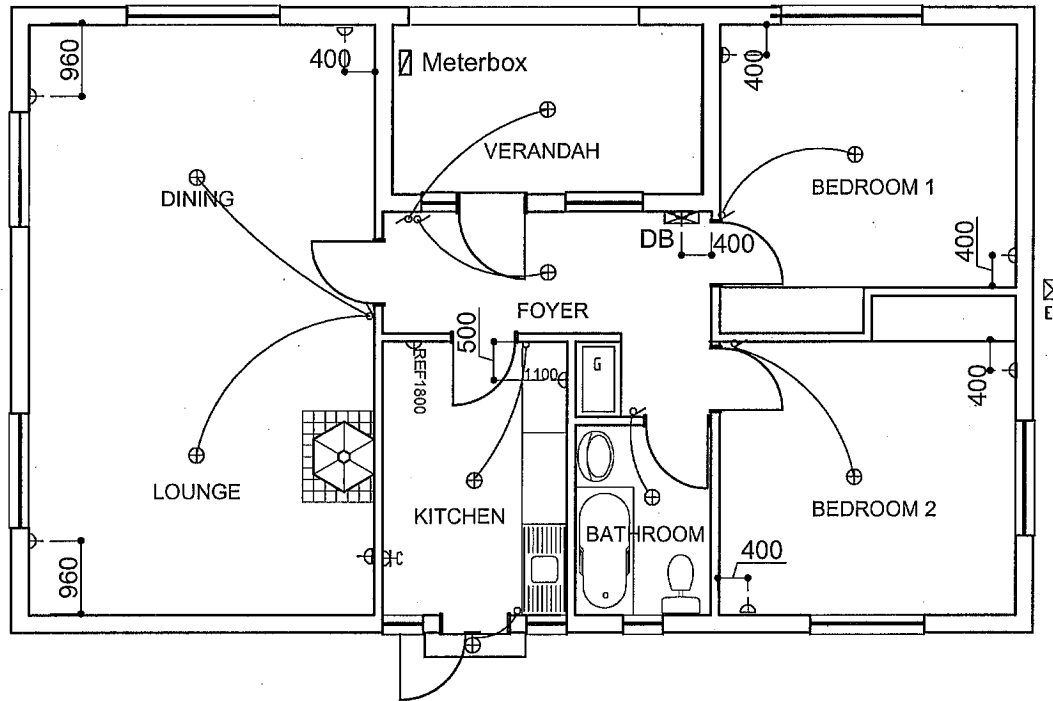

STF 2 ET Distribution board diagram

STF 1 ET ELECTRICAL PLAN 1:100(A4)

Electrical Legend	
▷	Single 15 amp outlet 300mm (H)
∨	Light switch - 1300mm (H)
⊠	Meter box (pre-paid coupon system)
⊕	Ceiling mounted light fitting
⊕	External light fitting
▷REF1800	Single outlet for Refrigerator 1800mm (H)
▷1100	Double 15 amp outlet 1100mm (H)
⊠ DB	Distribution Board
▷C	Cooker unit socket outlet
G	Geyser point in roof space
⊠ ER	Earthing rod

Note:
Only for Lekokoaneng, Linareng,
Ha Belo and Nlthakeng

GOVT OF LESOTHO MINISTRY OF EDUCATION AND TRAINING E.F.U P. O. BOX 1279, MASERU LESOTHO. TEL. 22317130	Project Title THE CONSTRUCTION OF NEW SECONDARY SCHOOLS AND THE UPGRADING OF FACILITIES AT EXISTING SECONDARY SCHOOLS IN THE KINGDOM OF LESOTHO	Drawing Title STAFF HOUSE ELECTRICAL WORKS
	AGENT: JAPAN INTERNATIONAL COOPERATION SYSTEM (JICS)	Date April 2011



THE LAND ACT 1979
(Sections 5 (4), & 17 (1))

CERTIFICATE OF ALLOCATION
(Registrable title – Rural Area)

* delete where appropriate

Name of Allottee

1. This is to certify that BELO COMBINED SCHOOL

Address of allottee

of P.O. BOX 116
HA - BELO

has been granted an allocation of land which allows the allottee for a period only of six months from the date of this certificate to use and occupy the land known as COMBINED SCHOOL FOR PRIMARY AND HIGH SCHOOL and situated at HA - BELO LICHEFITS

with an area of about EAST 353.0m WEST 309.3m SOUTH 87.0m NORTH 371.5m for the purpose of EDUCATION PURPOSE

- 2. A sketch plan or map of the boundaries of this land *is/is not attached and the land's dimensions measure are as follows:-
EAST 353.0m WEST 309.3m
SOUTH 87.0m NORTH 371.5m
- 3. By operation of law, this allocation of land shall convert to a lease of land upon the allottee applying within a period of six months of the date of allocation i.e. the date of this certificate, to the Commissioner of Lands for a lease and upon failure to apply for the lease within this period of six months or any extended period this allocation of land shall be of no effect.
- 4. Conversion of this allocation to a lease occurs where the land use of the allocation of land is -
 - (a) for commercial or industrial purposes;
 - (b) for purposes of an ecclesiastical, benovolent, charitable or educational institution of a public character ;
 - (c) for purposes of a hospital, clinic or dispensary;
 - (d) for residential purposes;
 - (e) for such other purposes as the Minister of Interior may, by order, declare.
- 5. This allocation of land cannot be transferred, sold, given away or leased to any other person unless a substitute lease of the land has been registered and on the death of the allottee before the lease issues, this grant determines.
- 6. A copy of this Form "C2" has been sent to the Commissioner of Lands.

Date Stamp

LIPELANENG COMMUNITY COUNCIL

Witnessed by [Signature]

in 2009-12-08
name of
witness P.O. BOX 871
BOTHA-BOTHE 400, LESOTHO

[Signature]
Signature of Chairman of
Community Council

TRUE CERTIFIED COPY

[Signature]
BOTHHE POLICE STATION
Signature of a member of
Standing Committee on Land

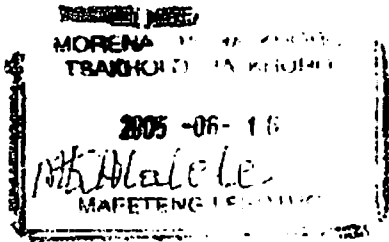

THE LAND ACT 1979
(Sections 5(5) & 17(1))

FORM "C"

CERTIFICATE OF ALLOCATION
(Registrable title Rural Area)

(delete where appropriate)

Name of allottee

1 This is to certify that **PEOPLE OF HA-KHORO**
of **P.O. TSAIKHOLLO 960**
MAFETENG

Address of allottee

has been granted an allocation of land which allows the allottee for a period only of six months from the date of this certificate to use and occupy the land known as

BUILDING OF SCHOOL
and situated at **HA-KHORO TERATENG**
with an area of about **148,750 M² (square meters)**
for the purpose of **LEARNING**

2 A sketch plan or map of the boundaries of this land is/are not attached and the land's dimensions measure as follows:-

W **521M** S **406M**
E **330M** N **295M**

3 By operation of law, this allocation of land shall convert to a lease of land upon the allottee applying within a period of six months of the date of allocation i.e. the date of this certificate, to the Commissioner of Land for a lease and upon failure to apply for the lease within this period of six months or any extended period this allocation of land shall be of no effect.

4 Conversion of this allocation to a lease occurs where the land use of the allocation of land is —
(a) for commercial or industrial purposes;
(b) for purposes of an ecclesiastical, benevolent, charitable or educational institution of a public character;
(c) for purposes of a hospital, clinic or dispensary;
(d) for residential purposes;
(e) for such other purposes as the Minister of Interior may, by order, declare.

5 This allocation of land cannot be transferred, sold, given away or leased to any other person unless a substitute lease of the land has been registered and on the death of the allottee before the lease issues, this grant determines.

6 A copy of this Form "C" has been sent to the Commissioner of Lands.

Date Stamp

T. J. J. J.
Signature of Chairman

Insert name of witness

Witnessed by **Dr. K. HETSJI**
W. J. J.

T. J. J. J.
Signature of a member of the Land Committee

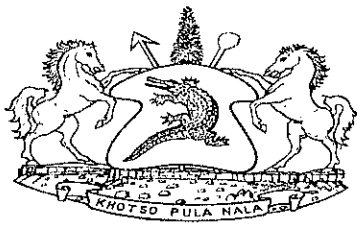

AFFIDAVIT

Pursuant to section 5 of the **Local Government Act No.6 of 1997**, **MOTLEJOENG COMMUNITY COUNCIL**, a Body Corporate duly established among others for site allocation hereby affirms and confirms that **BOTHOBA PELO GOVERNMENT SCHOOL** was allocated a site situated at **Bothoba pelo village -Ha Sechele** in **2001** for purposes of **building a school**.

The said site falls under the jurisdiction of Motlejoeng Community Council and under chief '**MAMALEBANYE MALEBANYE**'.

The council has done all that was necessary to conclude that the said site was Lawfully allocated to the said school and any development whatsoever that may take place on that site shall not be hindered by anything at all.

Thus done / signed at MOHALE'S HOEK on this 18th day of March 2011

Signature

Date Stamp



Attention: EVA

JICA-SA

THE LAND ACT 1979 (Sections 5 (4), & 17 (1))

CERTIFICATE OF ALLOCATION (Registrable title - Rural Area)

* delete where appropriate

Name of Allottee

1. This is to certify that MATHAABE SECONDARY SCHOOL

Address of allottee

of HA MOIMA P.O. BOX 278 MAKHAKHE'S 920

has been granted an allocation of land which allows the allottee for a period only of six months from the date of this certificate to use and occupy the land known as

SEKOLA and situated at HA - MOIMA

with an area of about

for the purpose of T.T.U.O

2. A sketch plan or map of the boundaries of this land *is/is not attached and the land's dimensions measure are as follows:-

N. 171.2 M. E. 139 M. S. 9 M. E. 2 93 M. S. 27 M. E. 3 116 M. S. 3 24.4 M. W. 33.4 M

3. By operation of law, this allocation of land shall convert to a lease of land upon the allottee applying within a period of six months of the date of allocation i.e. the date of this certificate, to the Commissioner of Lands for a lease and upon failure to apply for the lease within this period of six months or any extended period this allocation of land shall be of no effect.

4. Conversion of this allocation to a lease occurs where the land use of the allocation of land is -

- (a) for commercial or industrial purposes;
(b) for purposes of an ecclesiastical, benevolent, charitable or educational institution of a public character;
(c) for purposes of a hospital, clinic or dispensary;
(d) for residential purposes;
(e) for such other purposes as the Minister of Interior may, by order, declare.

5. This allocation of land cannot be transferred, sold, given away or leased to any other person unless a substitute lease of the land has been registered and on the death of the allottee before the lease issues, this grant determines.

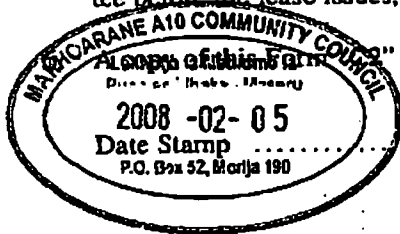

A copy of this form has been sent to the Commissioner of Lands.

Signature of Chairman of Community Council

Insert name of witness

Witnessed by Malatshi Kemp

Signature of a member of Standing Committee on Land



THE LAND ACT 1979
(Sections 5 (4), & 17 (1))

CERTIFICATE OF ALLOCATION

(Registrable title - Rural Area)

* delete where appropriate

Name of Allottee

1. This is to certify that MAKHOANE COMMUNITY COUNCIL

Address of allottee

of P.O. Box 893
MAFETENG 900 LESOTHO

has been granted an allocation of land which allows the allottee for a period only of six months from the date of this certificate to use and occupy the land known as

SCHOOL
and situated at HA → NIHAKENG

with an area of about
for the purpose of

2. A sketch plan or map of the boundaries of this land *is/is not attached and the land's dimensions measure are as follows:-

BOCHABEA → 200.7m, BOBOA → 132.5m
BOPHIRIMA → 180m, LESOEA → 146.8m

3. By operation of law, this allocation of land shall convert to a lease of land upon the allottee applying within a period of six months of the date of allocation i.e. the date of this certificate, to the Commissioner of Lands for a lease and upon failure to apply for the lease within this period of six months or any extended period this allocation of land shall be of no effect.

4. Conversion of this allocation to a lease occurs where the land use of the allocation of land is -

- (a) for commercial or industrial purposes;
- (b) for purposes of an ecclesiastical, benovolent, charitable or educational institution of a public character ;
- (c) for purposes of a hospital, clinic or dispensary;
- (d) for residential purposes;
- (e) for such other purposes as the Minister of Interior may, by order, declare.

5. This allocation of land cannot be transferred, sold, given away or leased to any other person unless a substitute lease of the land has been registered and on the death of the allottee before the lease issues, this grant determines.

6. A copy of this Form "C2" has been sent to the Commissioner of Lands.

Date Stamp

2010 -04- 22

PO-BOCHABEA
MAFETENG 900

Signature of Chairman of Community Council

insert name of witness

Witnessed by

[Signature]

[Signature]

Signature of a member of Standing Committee on Land



THE LAND ACT 1979
(Sections 5 (4), & 17 (1))

CERTIFICATE OF ALLOCATION
(Registrable title – Rural Area)

* delete where appropriate

Name of Allottee

1. This is to certify that ... ~~RABOLETESE~~ ... ~~SECONDARY~~

Address of allottee

of ... ~~HA~~ ... ~~RABOLETS~~!

has been granted an allocation of land which allows the allottee for a period only of six months from the date of this certificate to use and occupy the land known as

..... ~~SCHOOL~~

and situated at ... ~~HA~~ ... ~~RABOLETSE~~

with an area of about

for the purpose of ... ~~SECONDARY~~ ... ~~SCHOOL~~

2. A sketch plan or map of the boundaries of this land *is/is not attached and the land's dimensions measure are as follows:-

.....
.....

3. By operation of law, this allocation of land shall convert to a lease of land upon the allottee applying within a period of six months of the date of allocation i.e. the date of this certificate, to the Commissioner of Lands for a lease and upon failure to apply for the lease within this period of six months or any extended period this allocation of land shall be of no effect.

4. Conversion of this allocation to a lease occurs where the land use of the allocation of land is –

- (a) for commercial or industrial purposes;
- (b) for purposes of an ecclesiastical, benevolent, charitable or educational institution of a public character ;
- (c) for purposes of a hospital, clinic or dispensary;
- (d) for residential purposes;
- (e) for such other purposes as the Minister of Interior may, by order, declare.

5. This allocation of land cannot be transferred, sold, given away or leased to any other person unless a substitute lease of the land has been registered and on the death of the allottee before the lease issues, this grant determines.

6. A copy of this Form "C2" has been sent to the Commissioner of Lands.

Date Stamp

A. B. Seletang

Signature of Chairman of



THE LAND ACT 1979
(Sections 5 (4), & 17 (1))

CERTIFICATE OF ALLOCATION
(Registrable title - Rural Area)

* delete where appropriate

Name of Allottee

1. This is to certify that LEKOKOANENG SECONDARY
SCHOOL

Address of allottee

of PRIVATE BAG X 02
TEYATEYANENG

has been granted an allocation of land which allows the allottee for a period only of six months from the date of this certificate to use and occupy the land known as

and situated at LEKOKOANENG
with an area of about E 202m x N 158m x W 185m x S 277m
for the purpose of A SCHOOL

- 2. A sketch plan or map of the boundaries of this land *is/is not attached and the land's dimensions measure are as follows:-
- 3. By operation of law, this allocation of land shall convert to a lease of land upon the allottee applying within a period of six months of the date of allocation i.e. the date of this certificate, to the Commissioner of Lands for a lease and upon failure to apply for the lease within this period of six months or any extended period this allocation of land shall be of no effect.
- 4. Conversion of this allocation to a lease occurs where the land use of the allocation of land is -
 - (a) for commercial or industrial purposes;
 - (b) for purposes of an ecclesiastical, benevolent, charitable or educational institution of a public character ;
 - (c) for purposes of a hospital, clinic or dispensary;
 - (d) for residential purposes;
 - (e) for such other purposes as the Minister of Interior may, by order, declare.
- 5. This allocation of land cannot be transferred, sold, given away or leased to any other person unless a substitute lease of the land has been registered and on the death of the allottee before the lease issues, this grant determines.
- 6. A copy of this Form "C2" has been sent to the Commissioner of Lands.

Date Stamp



insert name of witness

Witnessed by

Signature of a member of Standing Committee on Land

THE LAND ACT 1979
(Sections 5(4) & 17(1))

FORM "C2"

CERTIFICATE OF ALLOCATION

(Registrable title-Rural Area)

* delete where appropriate

Name of allottee

1 This is to certify that Kinorany L.E.C
Church SS

Address of allottee

of Tsikoane

has been granted an allocation of land which allows the allottee for a period only of six months from the date of this certificate to use and occupy the land known as

Church school

and situated at Maiseng

with an area of about N=112M, E=98.6M, S=204M, W=170

for the purpose of church school

2 A sketch plan or map of the boundaries of this land * is/is not attached and the land's dimensions measure as follows:—

112M, 98.6M, 204M, 170M

3 By operation of law, this allocation of land shall convert to a lease of land upon the allottee applying within a period of six months of the date of allocation i.e. the date of this certificate, to the Commissioner of Land for a lease and upon failure to apply for the lease within this period of six months or any extended period this allocation of land shall be of no effect.

4 Conversion of this allocation to a lease occurs where the land use of the allocation of land is —

- (a) for commercial or industrial purposes;
- (b) for purposes of an ecclesiastical, benevolent, charitable or educational institution of a public character;
- (c) for purposes of a hospital, clinic or dispensary;
- (d) for residential purposes;
- (e) for such other purposes as the Minister of Interior may, by order, declare.

5 This allocation of land cannot be transferred, sold, given away or leased to any other person unless a substitute lease of the land has been registered and on the death of the allottee before the lease issues, this grant determines.

6 A copy of this Form "C2" has been sent to the Commissioner of Lands.

Date Stamp

Lekhemane Tsikoane
Signature of Chairman

Witnessed by _____

[Signature]
Signature of a member of the Land Committee

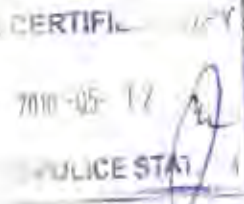



THE LAND ACT 1979
(Sections 5 (4), & 17 (1))

CERTIFICATE OF ALLOCATION
(Registrable title - Rural Area)

* delete where appropriate

Name of Allottee 1. This is to certify that ST. MARGARET... SECONDARY...
SCHOOL
Address of allottee of PRIVATE BAG X 0300 LERIBE 300
has been granted an allocation of land which allows the allottee for a period only of six months from the date of this certificate to use and occupy the land known as
and situated at HA. P.D.P.A. BOODLOSING LERIBE
with an area of about 697.11 590.5 540.1 412E
for the purpose of SCHOOL

2. A sketch plan or map of the boundaries of this land *is/is not attached and the land's dimensions measure are as follows:-
3. By operation of law, this allocation of land shall convert to a lease of land upon the allottee applying within a period of six months of the date of allocation i.e. the date of this certificate, to the Commissioner of Lands for a lease and upon failure to apply for the lease within this period of six months or any extended period this allocation of land shall be of no effect.
4. Conversion of this allocation to a lease occurs where the land use of the allocation of land is -
 - (a) for commercial or industrial purposes;
 - (b) for purposes of an ecclesiastical, benevolent, charitable or educational institution of a public character;
 - (c) for purposes of a hospital, clinic or dispensary;
 - (d) for residential purposes;
 - (e) for such other purposes as the Minister of Interior may, by order, declare.
5. This allocation of land cannot be transferred, sold, given away or leased to any other person unless a substitute lease of the land has been registered and on the death of the allottee before the lease issues, this grant determines.
6. A copy of this Form "C2" has been sent to the Commissioner of Lands

Date Stamp

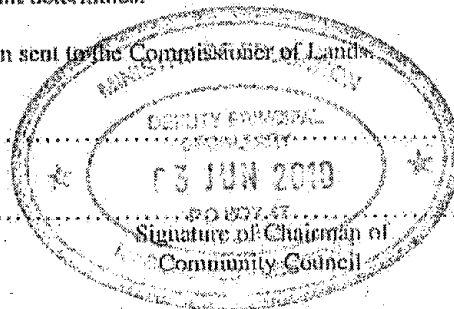

Insert name of witness

Witnessed by

Signature of a member of Standing Committee on Land



THE LAND ACT 1979
(Sections 5 (4), & 17 (1))

CERTIFICATE OF ALLOCATION
(Registrable title - Rural Area)

* delete where appropriate

Name of
Allottee

1. This is to certify that ST. THERESA SECONDARY
SCHOOL

Address of
allottee

of MASHAI ST. THERESA
P.O. MASHAI THABA-TSEKA

has been granted an allocation of land which allows the allottee for a period only of six months from the date of this certificate to use and occupy the land known as

and situated at ST. THERESA - MASHAI

with an area of about

for the purpose of SCHOOL

2. A sketch plan or map of the boundaries of this land *is/is not attached and the land's dimensions measure are as follows:-

500 * 500 METERS

3. By operation of law, this allocation of land shall convert to a lease of land upon the allottee applying within a period of six months of the date of allocation i.e. the date of this certificate, to the Commissioner of Lands for a lease and upon failure to apply for the lease within this period of six months or any extended period this allocation of land shall be of no effect.

4. Conversion of this allocation to a lease occurs where the land use of the allocation of land is -

- (a) for commercial or industrial purposes;
- (b) for purposes of an ecclesiastical, benevolent, charitable or educational institution of a public character;
- (c) for purposes of a hospital, clinic or dispensary;
- (d) for residential purposes;
- (e) for such other purposes as the Minister of Interior may, by order, declare.

5. This allocation of land cannot be transferred, sold, given away or leased to any other person unless a substitute lease of the land has been registered and on the death of the allottee before the lease issues, this grant determines.

6. A copy of this Form "C2" has been sent to the Commissioner of Lands.

Date Stamp

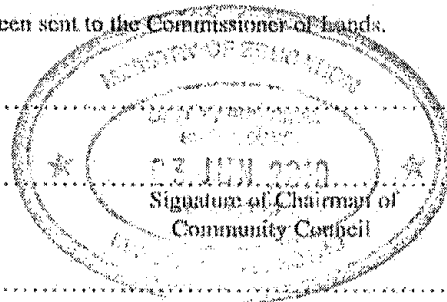

Insert
name of
witness

Witnessed by

Signature of a member of
Standing Committee on Land



THE LAND ACT 1979
(Sections 5 (4), & 17 (1))

CERTIFICATE OF ALLOCATION

(Registrable title – Rural Area)

* delete where appropriate

Name of Allottee 1. This is to certify that

FUSI SECONDARY SCHOOL (A.C.L)

Address of allottee of

PO BOX 894

TEYATEYANENS 200, BEREA, LESOTHO

has been granted an allocation of land which allows the allottee for a period only of six months from the date of this certificate to use and occupy the land known as

SCHOOL SITE

and situated at

HA FUSI

with an area of about

for the purpose of ESTABLISHING A SCHOOL

2. A sketch plan or map of the boundaries of this land *is/is not attached and the land's dimensions measure are as follows:-

EAST: 252m

WEST: 252m

SOUTH: 100m

NORTH: 10m

3. By operation of law, this allocation of land shall convert to a lease of land upon the allottee applying within a period of six months of the date of allocation i.e. the date of this certificate, to the Commissioner of Lands for a lease and upon failure to apply for the lease within this period of six months or any extended period this allocation of land shall be of no effect.

4. Conversion of this allocation to a lease occurs where the land use of the allocation of land is -

- (a) for commercial or industrial purposes;
(b) for purposes of an ecclesiastical, benovelent, charitable or educational institution of a public character ;
(c) for purposes of a hospital, clinic or dispensary;
(d) for residential purposes;
(e) for such other purposes as the Minister of Interior may, by order, declare.

5. This allocation of land cannot be transferred, sold, given away or leased to any other person unless a substitute lease of the land has been registered and on the death of the allottee before the lease issues, this grant determines.

Stamp: LEKHOTLA LA FUSI, 2010-09 Date Stamp, KANANA 009 BEREA LESOTHO

6. A copy of this Form "C2" has been sent to the Commissioner of Lands.

Signature of Chairman of Community Council

insert name of witness

Witnessed by

Handwritten signature of witness



THE LAND ACT 1979
(Sections 5 (4), & 17 (1))

CERTIFICATE OF ALLOCATION
(Registrable title - Rural Area)

* delete where appropriate

Name of Allottee

1. This is to certify that LAGHETTO..... SECONDARY.....
..... SCHOOL.....

Address of allottee

of MATSIKU..... HA..... SESHUTE.....
..... P.O. MATSIKU..... 332..... LERIBE..... LESOTHO

has been granted an allocation of land which allows the allottee for a period only of six months from the date of this certificate to use and occupy the land known as

and situated at

with an area of about 339m x 90m x 82m x 30m x 30m x 39.9m x 120m x 60m x 300m x 55m

for the purpose of SCHOOL.....

2. A sketch plan or map of the boundaries of this land *is/is not attached and the land's dimensions measure are as follows:-
.....
.....

3. By operation of law, this allocation of land shall convert to a lease of land upon the allottee applying within a period of six months of the date of allocation i.e. the date of this certificate, to the Commissioner of Lands for a lease and upon failure to apply for the lease within this period of six months or any extended period this allocation of land shall be of no effect.

4. Conversion of this allocation to a lease occurs where the land use of the allocation of land is -

- (a) for commercial or industrial purposes;
- (b) for purposes of an ecclesiastical, benevolent, charitable or educational institution of a public character ;
- (c) for purposes of a hospital, clinic or dispensary;
- (d) for residential purposes;
- (e) for such other purposes as the Minister of Interior may, by order, declare.

5. This allocation of land cannot be transferred, sold, given away or leased to any other person unless a substitute lease of the land has been registered and on the death of the allottee before the lease issues, this grant determines.

6. A copy of this Form "C2" has been sent to the Commissioner of Lands.

Date Stamp

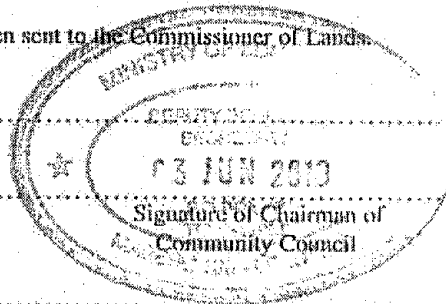

insert name of witness

Witnessed by

Signature of a member of Standing Committee on Land