

2 CL (2/A1) FRONT ELEVATION 1:100

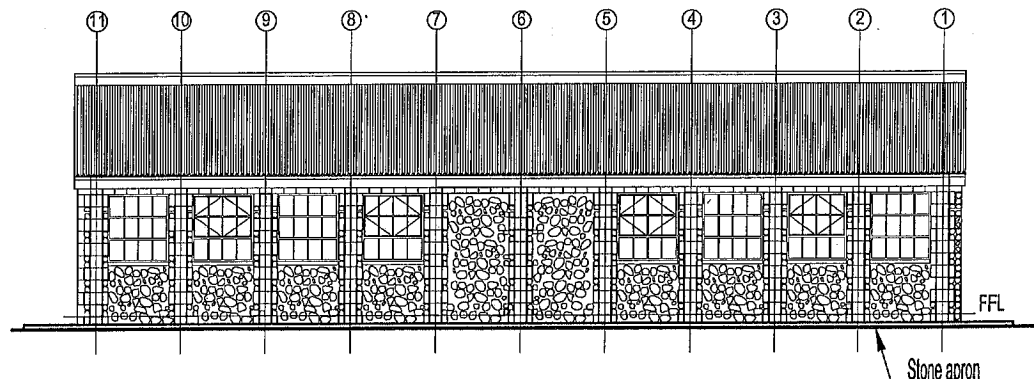

2 CL (3/A1) REAR ELEVATION 1:100

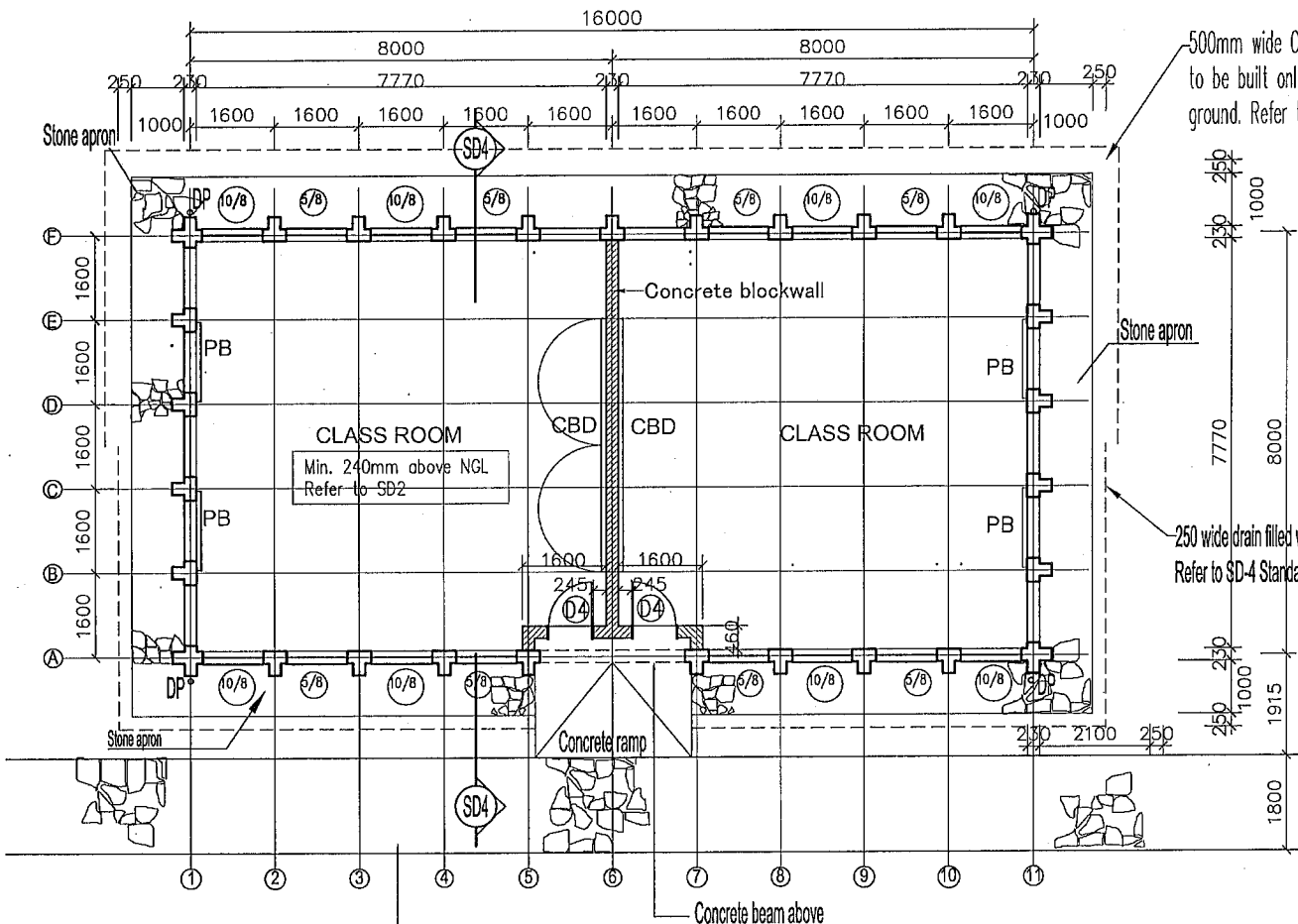

2 CL (1/A1) FLOOR PLAN 1:100

Footpath Connecting Buildings to be of locally quarried rocks on Compacted Earth.

500mm wide Concrete surface water drains are to be built only on the higher side of sloping ground. Refer to SD-4 Standard Section

250 wide drain filled with graded stones is at edge of apron. Refer to SD-4 Standard Section.

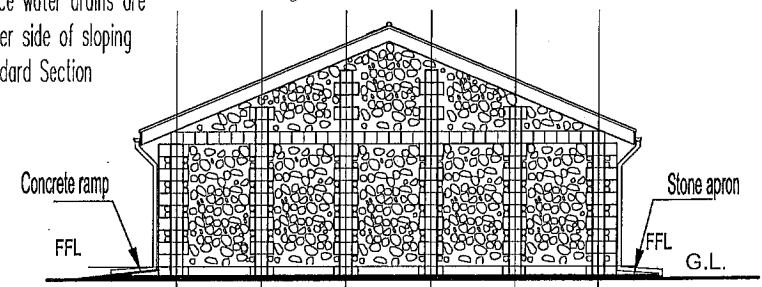

2 CL (4/A1) SIDE ELEVATION 1:100

AGENT:  
JAPAN INTERNATIONAL COOPERATION SYSTEM  
(JICS)

DP: Down pipe  
PB: Pin board  
CBD: Chalk Board

<p><b>GOVT OF LESOTHO MINISTRY OF EDUCATION AND TRAINING</b></p> <p><b>E.F.U</b></p> <p>P. O. BOX 1279, MASERU LESOTHO. TEL. 22317130</p>	<p><b>Project Title</b></p> <p>THE CONSTRUCTION OF NEW SECONDARY SCHOOLS AND THE UPGRADING OF FACILITIES AT EXISTING SECONDARY SCHOOLS IN THE KINGDOM OF LESOTHO</p>	
	<p><b>Drawing Title</b></p> <p>TWO CLASSROOMS BUILDING PLAN &amp; ELEVATIONS</p>	
<p><b>Drawing no.</b></p> <p>FAE-2CLS-A1</p>	<p><b>Date</b></p> <p>APRIL 2011</p>	

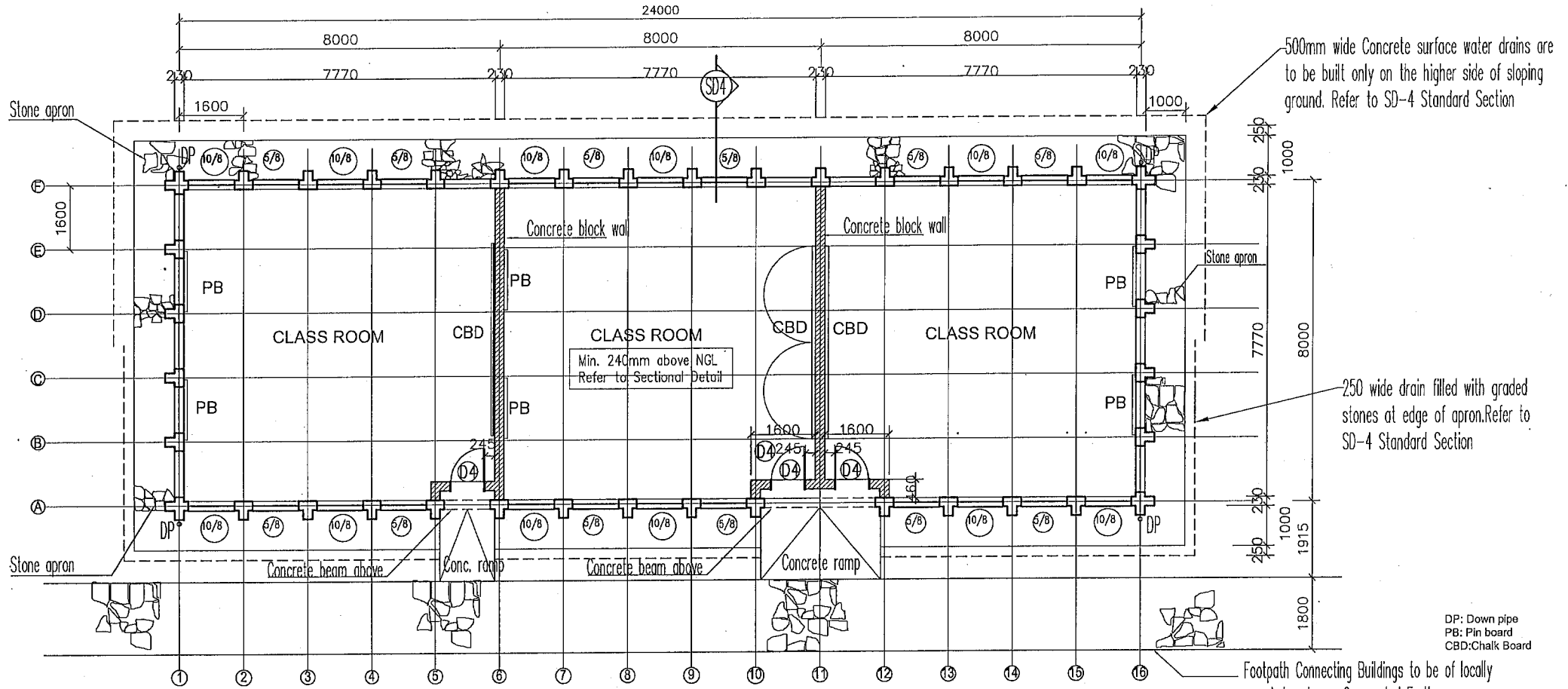

3 CL  FLOOR PLAN 1:100

 Stone apron

<b>GOVT OF LESOTHO MINISTRY OF EDUCATION AND TRAINING</b>		Project title	
		THE CONSTRUCTION OF NEW SECONDARY SCHOOLS AND THE UPGRADING OF FACILITIES AT EXISTING SECONDARY SCHOOLS IN THE KINGDOM OF LESOTHO	
<b>E.F.U</b>		Drawing Title	
		3 CLASSROOMS BUILDING FLOOR PLAN	
P. O. BOX 1279, MASERU LESOTHO. TEL. 22317130		Scale	Date
		1/100	April 2011
AGENTS: JAPAN INTERNATIONAL COOPERATION SYSTEM (JICS)		Drawn	
		Drawing no.	
		FAE-3CLS-A1	

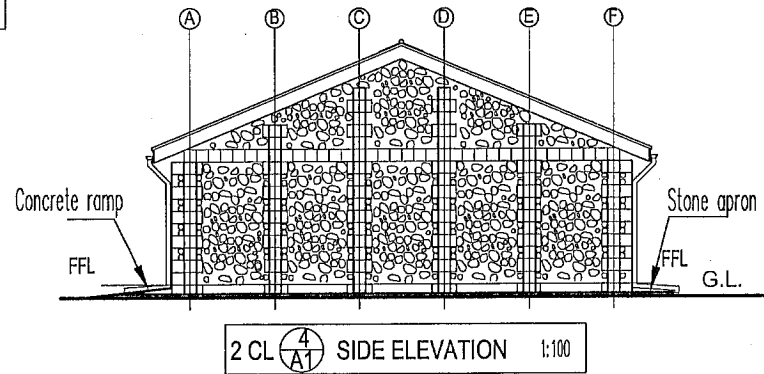
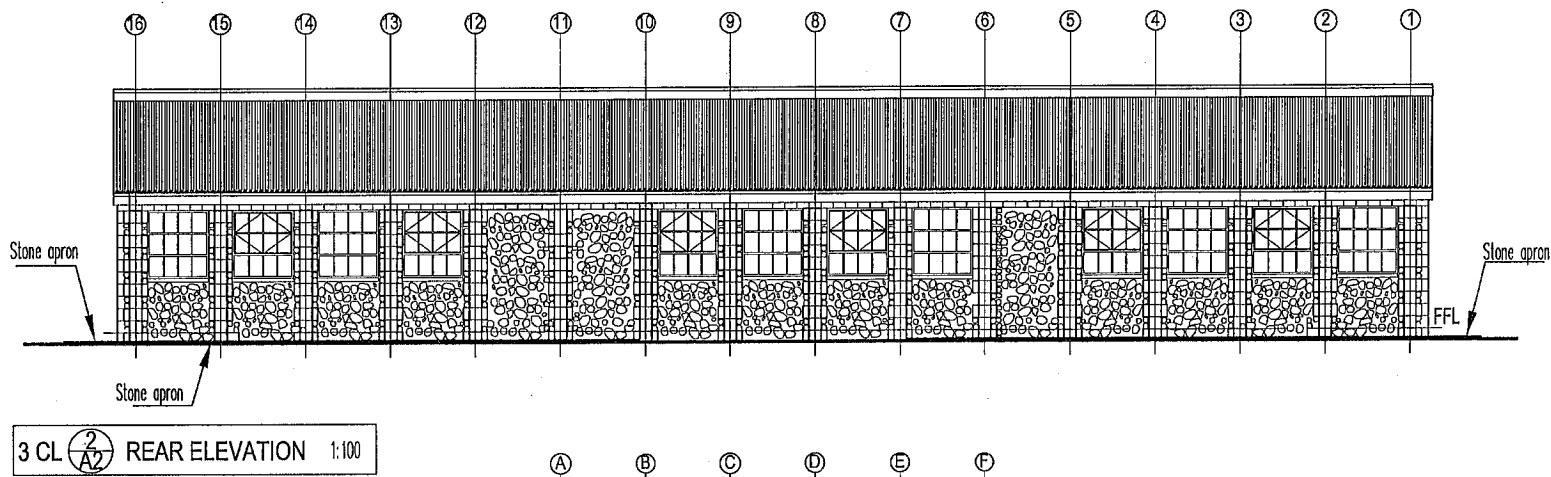
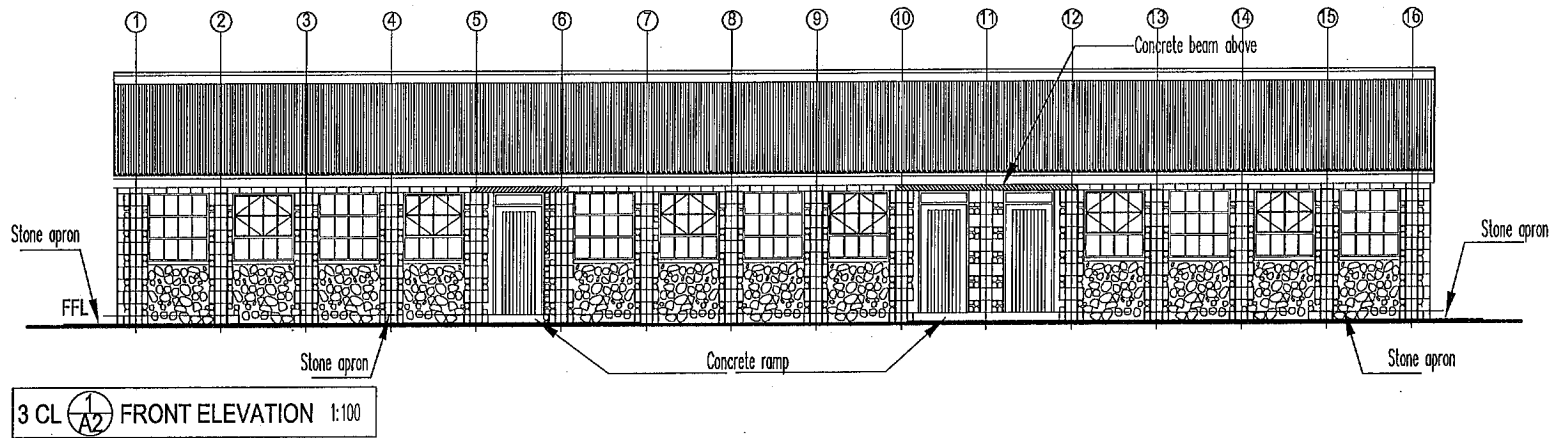

GOVT OF LESOTHO  
MINISTRY OF EDUCATION  
AND TRAINING

E.F.U

P. O. BOX 1279, MASERU  
LESOTHO. TEL. 22317130

AGENTS:  
JAPAN INTERNATIONAL COOPERATION SYSTEM  
(JICS)

Project Title  
THE CONSTRUCTION OF NEW  
SECONDARY SCHOOLS AND THE  
UPGRADING OF FACILITIES AT  
EXISTING SECONDARY SCHOOLS IN  
THE KINGDOM OF LESOTHO

Drawing Title  
3 CLASSROOMS BUILDING  
ELEVATIONS

Scale 1/100	Date FEB. 2011
Drawn	Checked

Drawing no.  
FAE-3CLS-A2

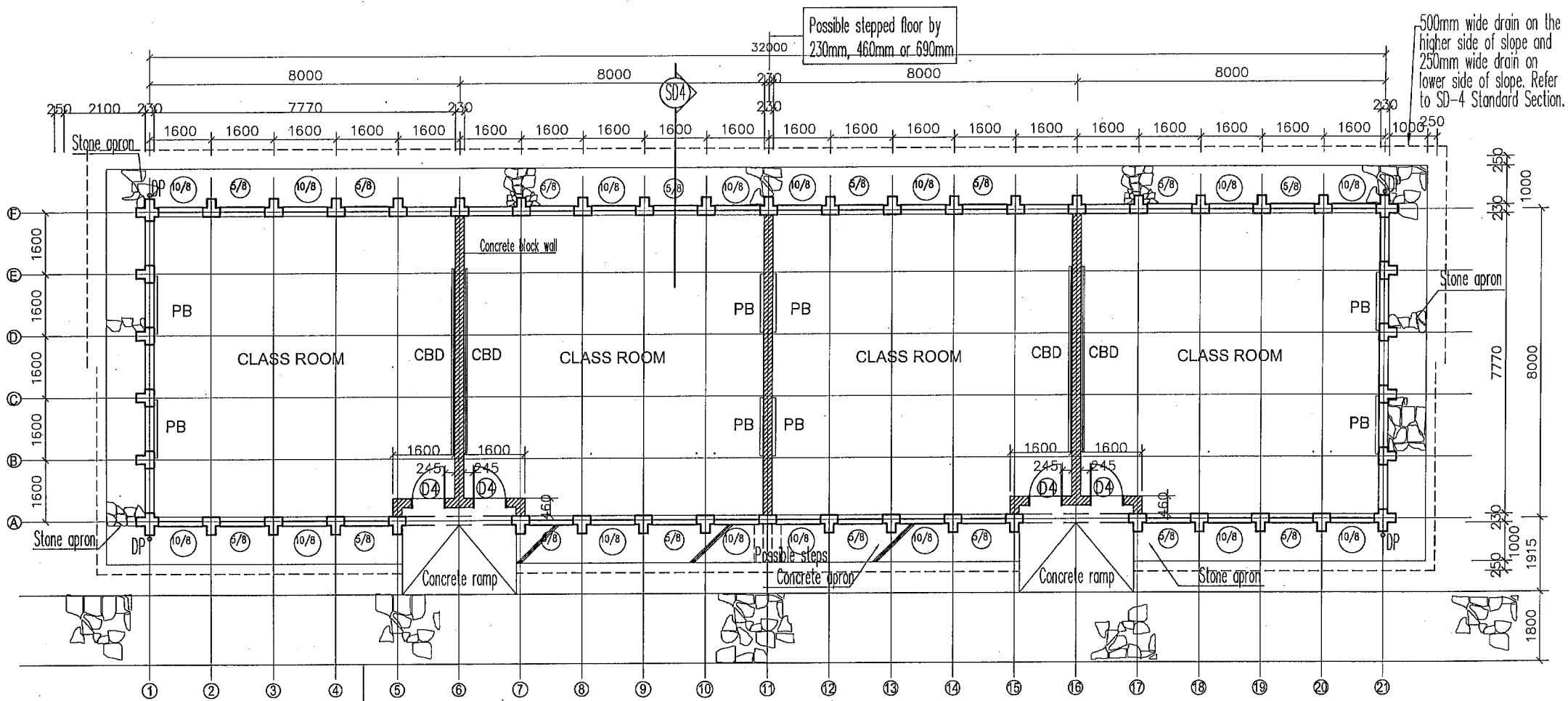

4 CL  FLOOR PLAN 1:100

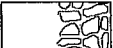
 Stone apron

Legend:  
 DP: Down pipe  
 CBD: Chark Board  
 PB: Pin Board

Footpath Connecting Buildings to be of locally quarried rocks on Compacted Earth.

**GOVT OF LESOTHO  
 MINISTRY OF EDUCATION  
 AND TRAINING**

**E.F.U**

P. O. BOX 1279, MASERU  
 LESOTHO. TEL. 22317130

AGENTS:  
 JAPAN INTERNATIONAL COOPERATION SYSTEM  
 (JICS)

THE CONSTRUCTION OF NEW  
 SECONDARY SCHOOLS AND THE  
 UPGRADING OF FACILITIES AT  
 EXISTING SECONDARY SCHOOLS IN  
 THE KINGDOM OF LESOTHO

Drawing Title  
 4 CLASSROOMS BUILDING  
 FLOOR PLAN

Scale	1/100	Date	May 2011
-------	-------	------	----------

Drawn	
-------	--

Drawing no.	FAE-4CLS-A1
-------------	-------------

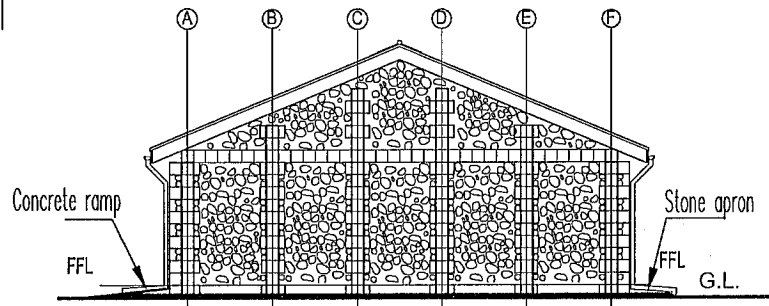
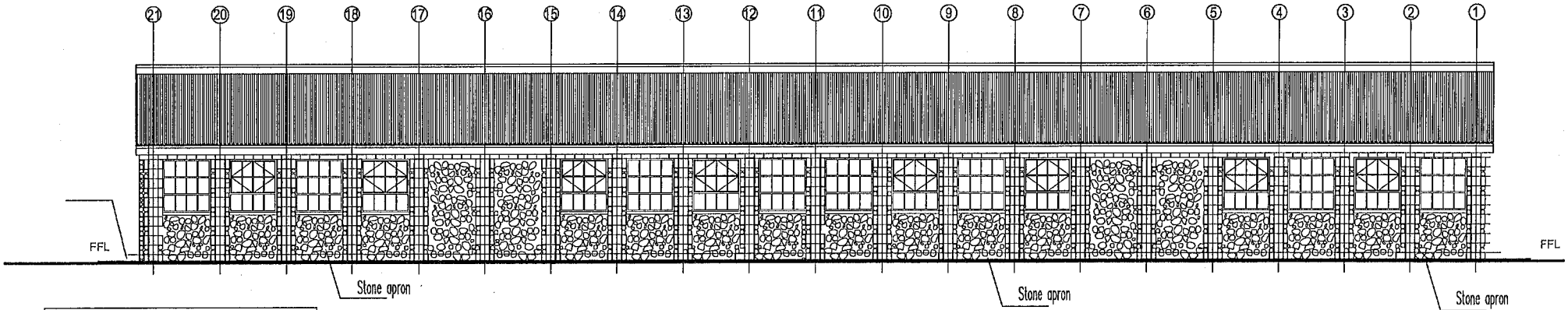
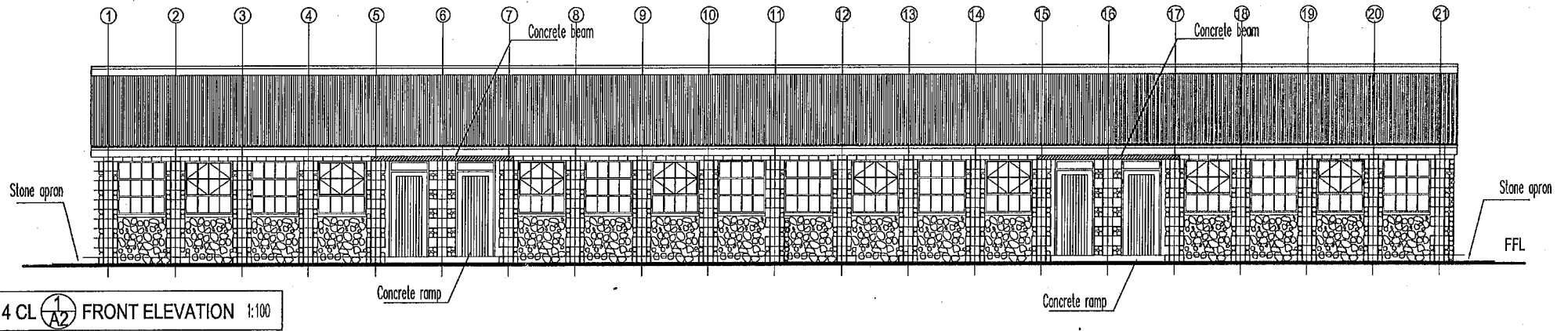

GOVT OF LESOTHO  
MINISTRY OF EDUCATION  
AND TRAINING

**E.F.U**

P. O. BOX 1279, MASERU  
LESOTHO. TEL. 22317130

AGENTS:  
JAPAN INTERNATIONAL COOPERATION SYSTEM  
(JICS)

THE CONSTRUCTION OF NEW  
SECONDARY SCHOOLS AND THE  
UPGRADING OF FACILITIES AT  
EXISTING SECONDARY SCHOOLS IN  
THE KINGDOM OF LESOTHO

Drawing Title  
4 CLASSROOMS BUILDING  
ELEVATIONS

Scale	1/100	Date	May 2011
-------	-------	------	----------

Drawn	
-------	--

Drawing no.	FAE-4CLS-A2
-------------	-------------

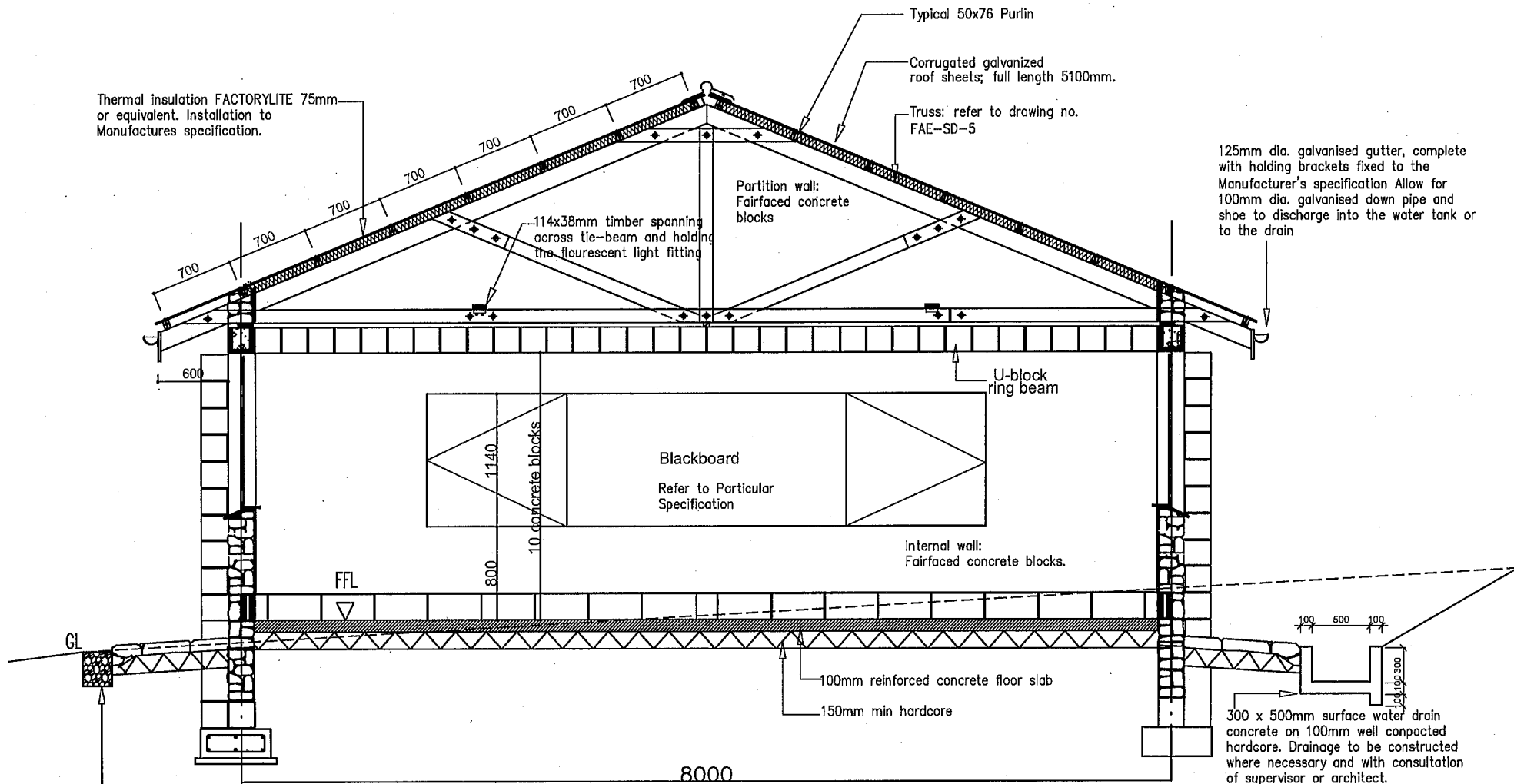

Thermal insulation FACTORYLITE 75mm or equivalent. Installation to Manufactures specification.

Typical 50x76 Purlin  
 Corrugated galvanized roof sheets; full length 5100mm.  
 Truss: refer to drawing no. FAE-SD-5

125mm dia. galvanised gutter, complete with holding brackets fixed to the Manufacturer's specification Allow for 100mm dia. galvanised down pipe and shoe to discharge into the water tank or to the drain

114x38mm timber spanning across tie-beam and holding the flourescent light fitting

Partition wall: Fairfaced concrete blocks

U-block ring beam

1140  
 10 concrete blocks  
 Blackboard  
 Refer to Particular Specification

Internal wall: Fairfaced concrete blocks.

FFL

100mm reinforced concrete floor slab  
 150mm min hardcore

300 x 500mm surface water drain concrete on 100mm well compacted hardcore. Drainage to be constructed where necessary and with consultation of supervisor or architect.

250 x 300mm deep drain formed to falls and filled with graded stones

SD 4 TYPICAL CLASSROOM SECTION 1:50

<b>GOVT OF LESOTHO</b> <b>MINISTRY OF EDUCATION</b> <b>AND TRAINING</b> <b>E.F.U</b> P. O. BOX 1279, MASERU LESOTHO. TEL. 22317130	Project Title THE CONSTRUCTION OF NEW SECONDARY SCHOOLS AND THE UPGRADING OF FACILITIES AT EXISTING SECONDARY SCHOOLS IN THE KINGDOM OF LESOTHO	Drawing Title STANDARD DRAWING TYPICAL CLASSROOM SECTION	Date April 2011
	AGENT: JAPAN INTERNATIONAL COOPERATION SYSTEM (JICS)	Originally drawn by	Drawing no. FAE-SD-4

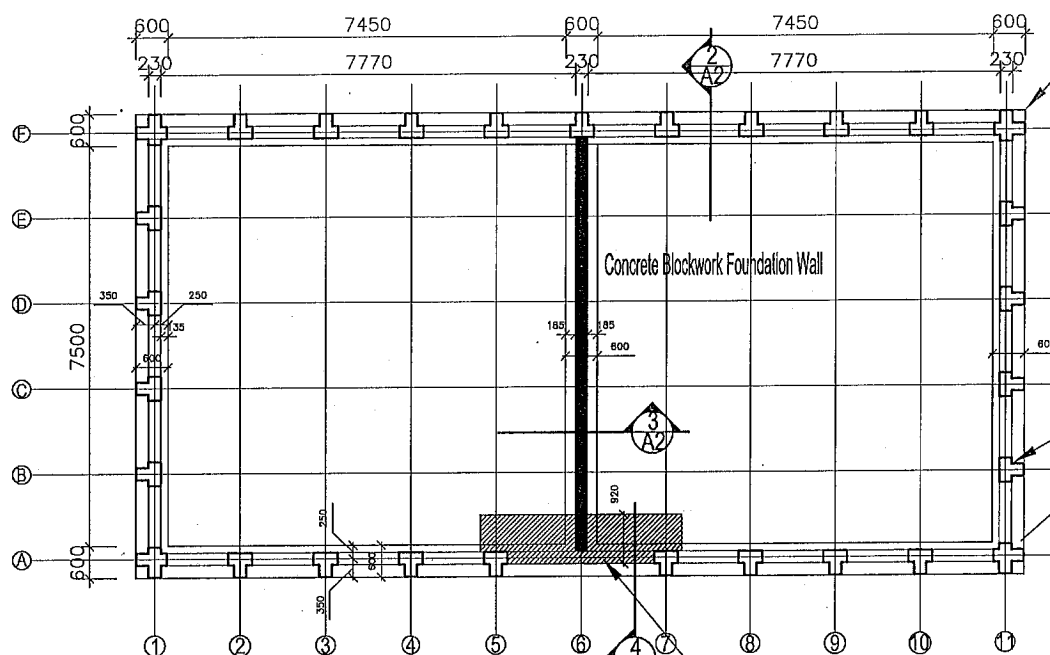

2 CL (A2) FOUNDATION PLAN 1:100

920 x 200mm Concrete Slab thickening below Entrance door wall. Refer to 2CLS-A2-4 Entry Sectional Detail

Min. 600 x 250mm Concrete Strip Foundation  
Hoop iron built into beam  
76 x 50mm purlin

125mm dia. galvanised gutter, complete with holding brackets fixed to the Manufacturer's specification Allow for 75mm dia. galvanised down pipe and shoe to discharge into channel.

Concrete Blockwork Wall and Pier  
Min. 600 x 250mm Concrete Strip Foundation

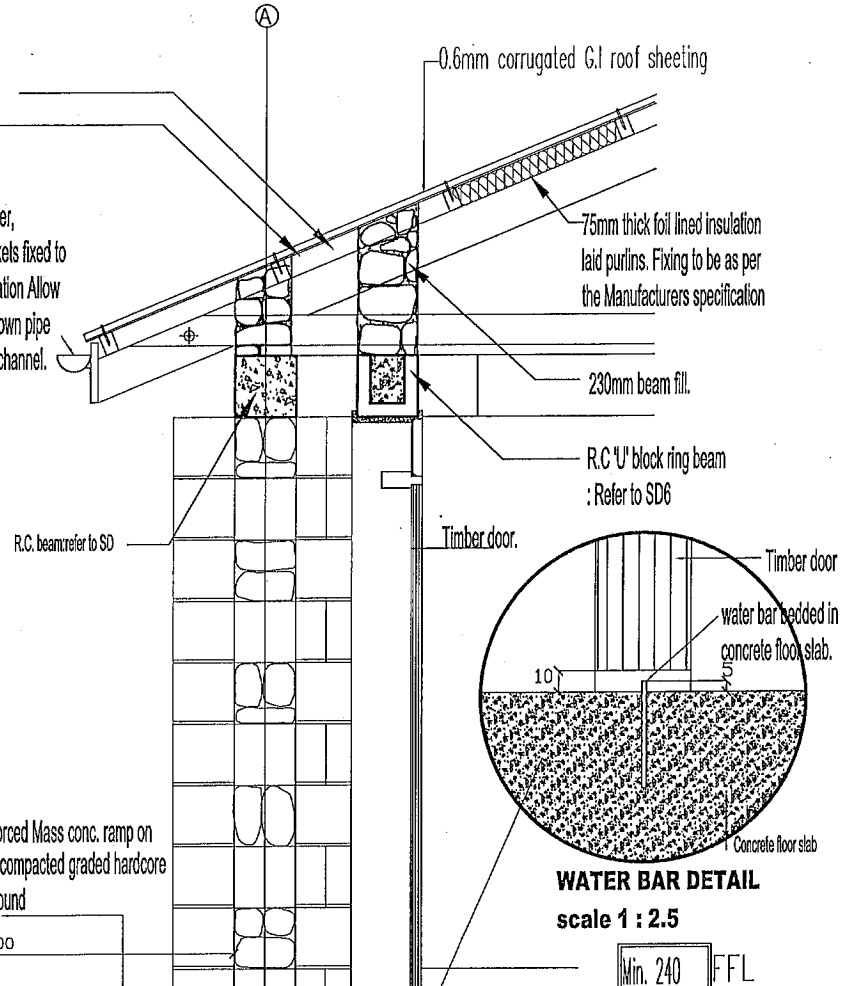

WATER BAR DETAIL scale 1 : 2.5

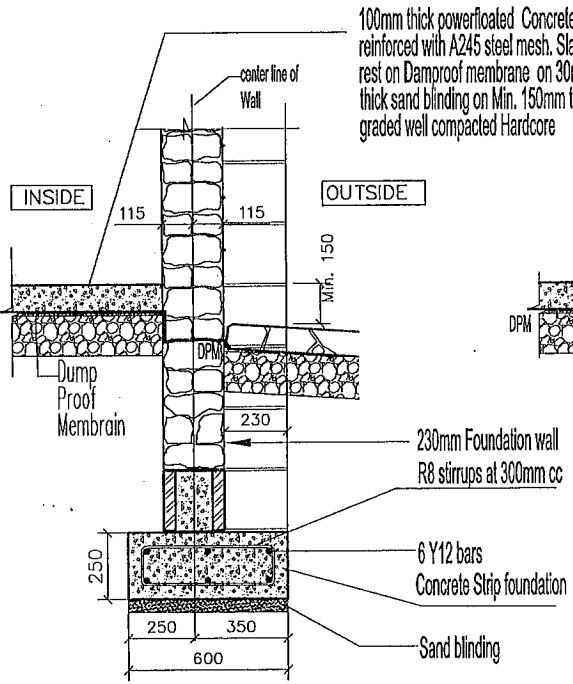

2 CL (A2) EXTERNAL WALL & FOUNDATION 1:20

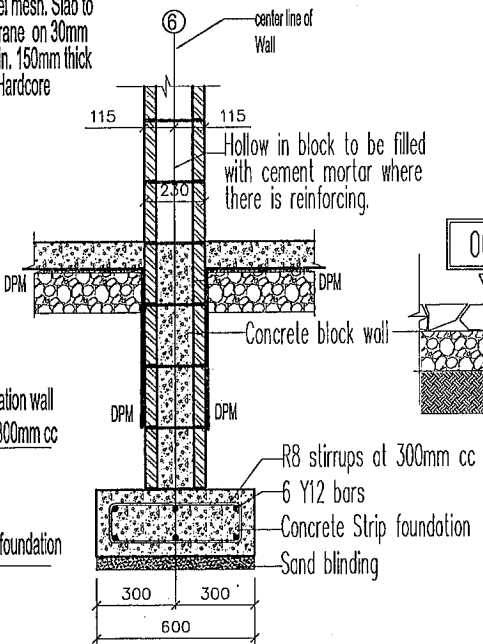

2 CL (A2) INTERNAL WALL & FOUNDATION 1:20

資料 62

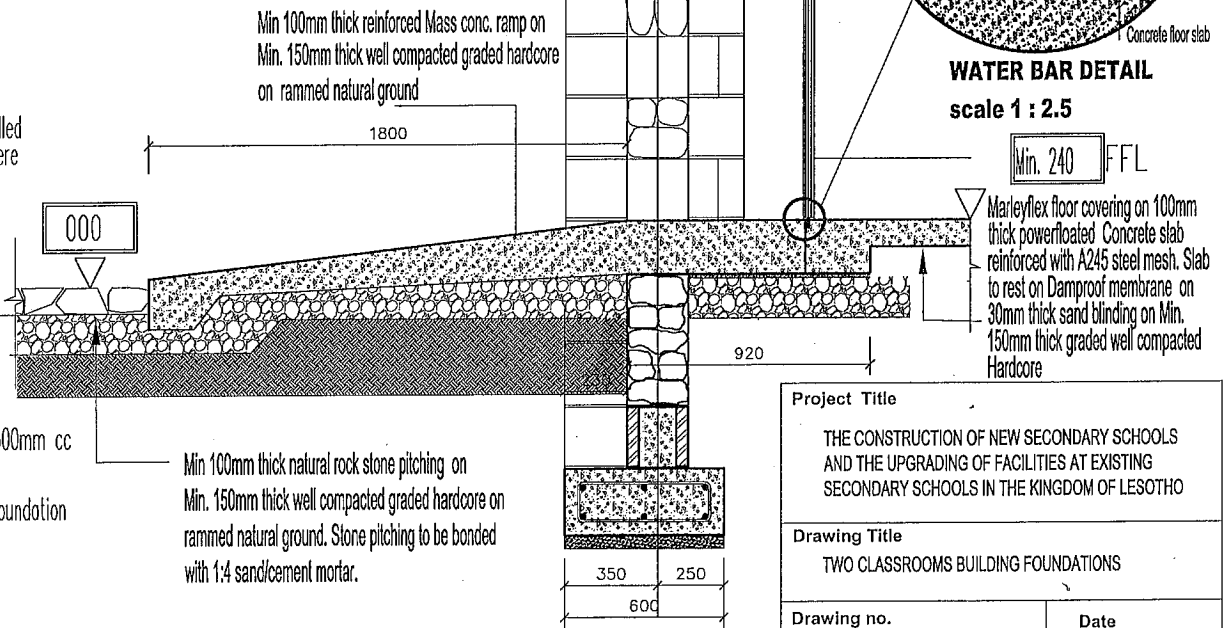

Min 100mm thick reinforced Mass conc. ramp on Min. 150mm thick well compacted graded hardcore on rammed natural ground

Min 100mm thick natural rock stone pitching on Min. 150mm thick well compacted graded hardcore on rammed natural ground. Stone pitching to be bonded with 1:4 sand/cement mortar.

Project Title	
THE CONSTRUCTION OF NEW SECONDARY SCHOOLS AND THE UPGRADING OF FACILITIES AT EXISTING SECONDARY SCHOOLS IN THE KINGDOM OF LESOTHO	
Drawing Title	
TWO CLASSROOMS BUILDING FOUNDATIONS	
Drawing no.	Date
F AE-2CLS-A2	April 2011

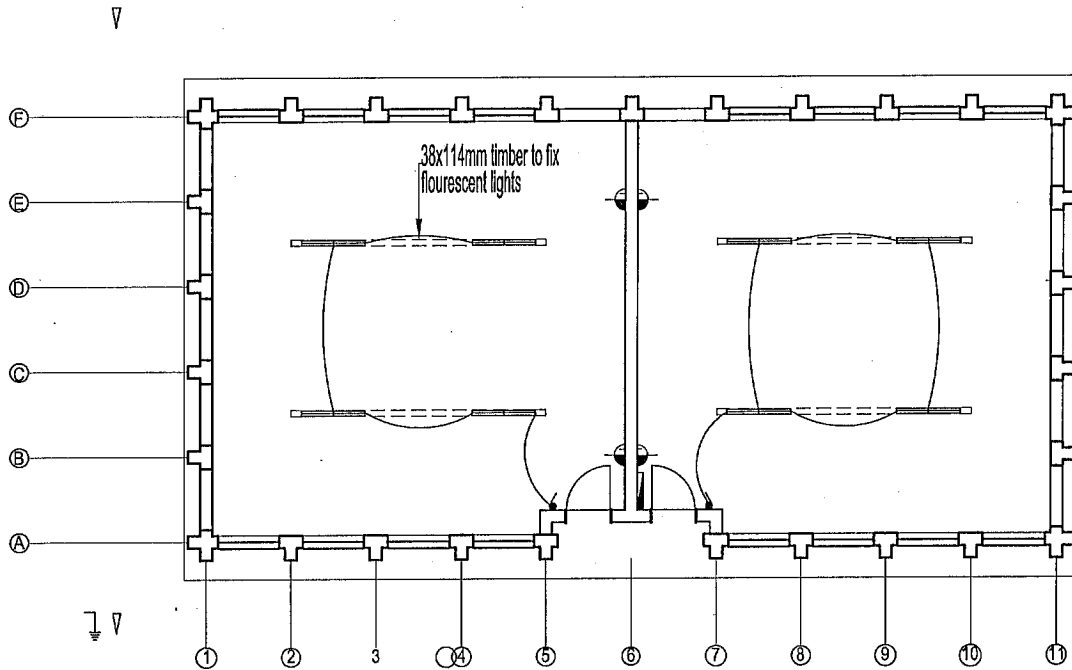

2 CL  $\text{\textcircled{1}}$  ELECTRICAL PLAN 1:100

For a connection between distribution Box and Main Electrical supply refer to Electrical site plan layout

Electrical Legend:  
for Lekokoaneng, Linareng, Ha Belo & Nlithakeng

	1200mm long double fluorescent light fitting
	Single 15 amp outlet 300mm (H)
	Light switch - 1400mm (H)
	DB (Distribution Board) 1800mm (H)
	EARTHING ROD
	LIGHTNING PROTECTION TO ROOF

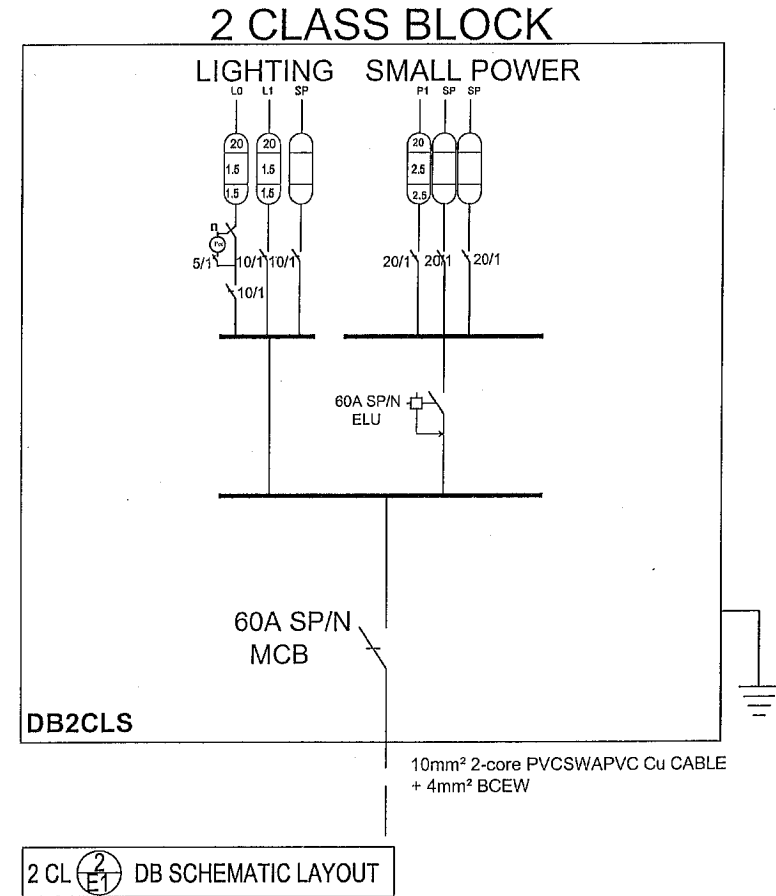

2 CL  $\text{\textcircled{2}}$  DB SCHEMATIC LAYOUT

<p>GOVT OF LESOTHO MINISTRY OF EDUCATION AND TRAINING</p> <p><b>E.F.U</b></p> <p>P. O. BOX 1279, MASERU LESOTHO. TEL. 22317130</p>	<p>Project Title</p> <p>THE CONSTRUCTION OF NEW SECONDARY SCHOOLS AND THE UPGRADING OF FACILITIES AT EXISTING SECONDARY SCHOOLS IN THE KINGDOM OF LESOTHO</p>	
	<p>Drawing Title</p> <p>TWO CLASSROOMS BUILDING ELECTRICAL DIAGRAM (SITE WITH GRID POWER SUPPLY)</p>	
	<p>Drawing no.</p> <p>F AE-2CLS-E1</p>	<p>Date</p> <p>April 2011</p>



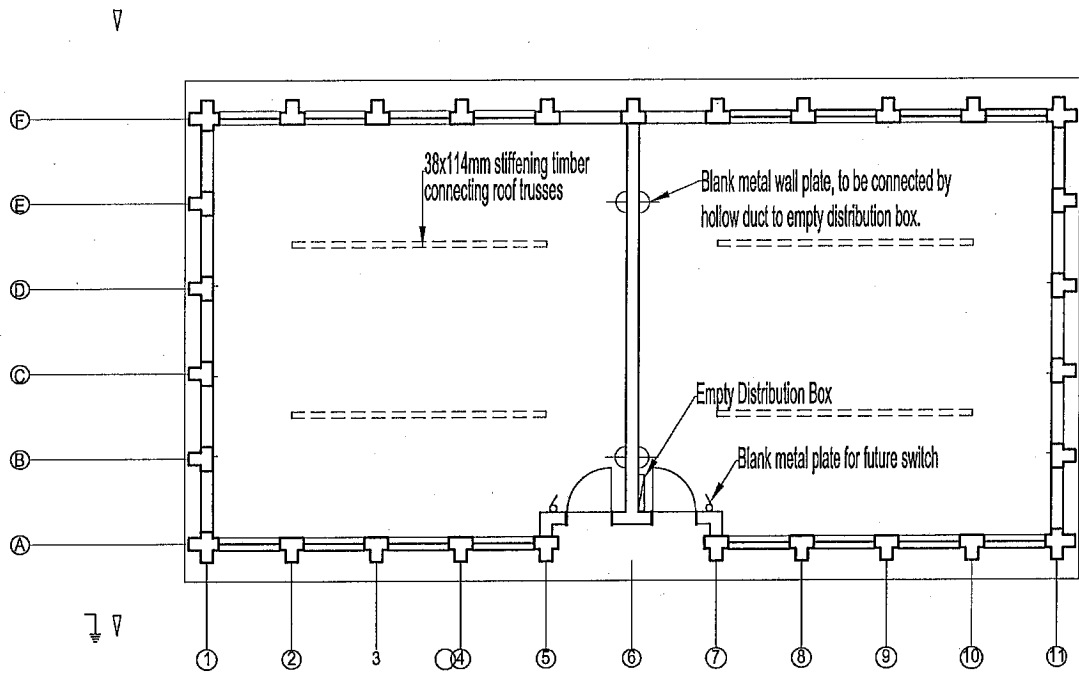

2 CL <sup>1</sup>/<sub>E2</sub> ELECTRICAL PLAN 1:100

Electrical Legend:  
for St. Margaret, St. Theresa, Laghetto, Khoru, Ha Sechele,  
Seflabeng & Rabolets!

		Hollow duct in wall to be included in construction work for future use
⊕	Hollow Outlet box 300mm (H)	Hollow duct in wall and blank metal wall plates to be included in construction work for future use
6	Switch box- 1400mm (H)	
⊞	DB (Empty box) 1800mm (H)	Connect hollow ducts in wall to empty distribution box for future use.
∇	EARTHING ROD	○
⚡	LIGHTNING PROTECTION TO ROOF	○

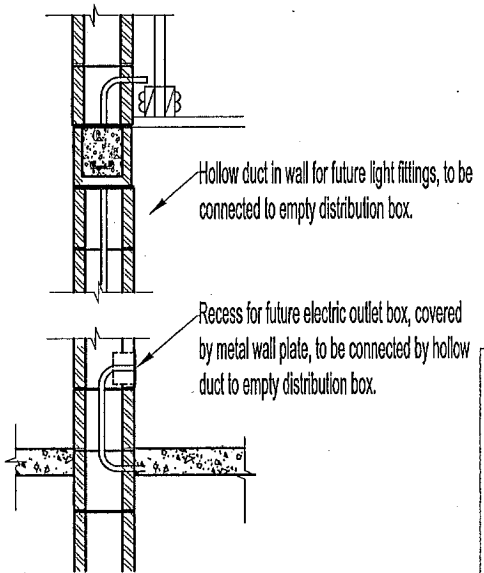

2 CL <sup>2</sup>/<sub>E2</sub> Hollow Duct 1:20

<b>GOVT OF LESOTHO</b> <b>MINISTRY OF EDUCATION</b> <b>AND TRAINING</b> <h1 style="font-size: 2em; margin: 0;">E.F.U</h1> <p>P. O. BOX 1279, MASERU LESOTHO. TEL. 22317130</p>	<b>Project Title</b> THE CONSTRUCTION OF NEW SECONDARY SCHOOLS AND THE UPGRADING OF FACILITIES AT EXISTING SECONDARY SCHOOLS IN THE KINGDOM OF LESOTHO	
	<b>Drawing Title</b> TWO CLASSROOMS BUILDING ELECTRICAL DIAGRAM (SITE WITHOUT GRID POWER SUPPLY)	
<b>Drawing no.</b> FAE-2CLS-E2	<b>Date</b> April 2011	

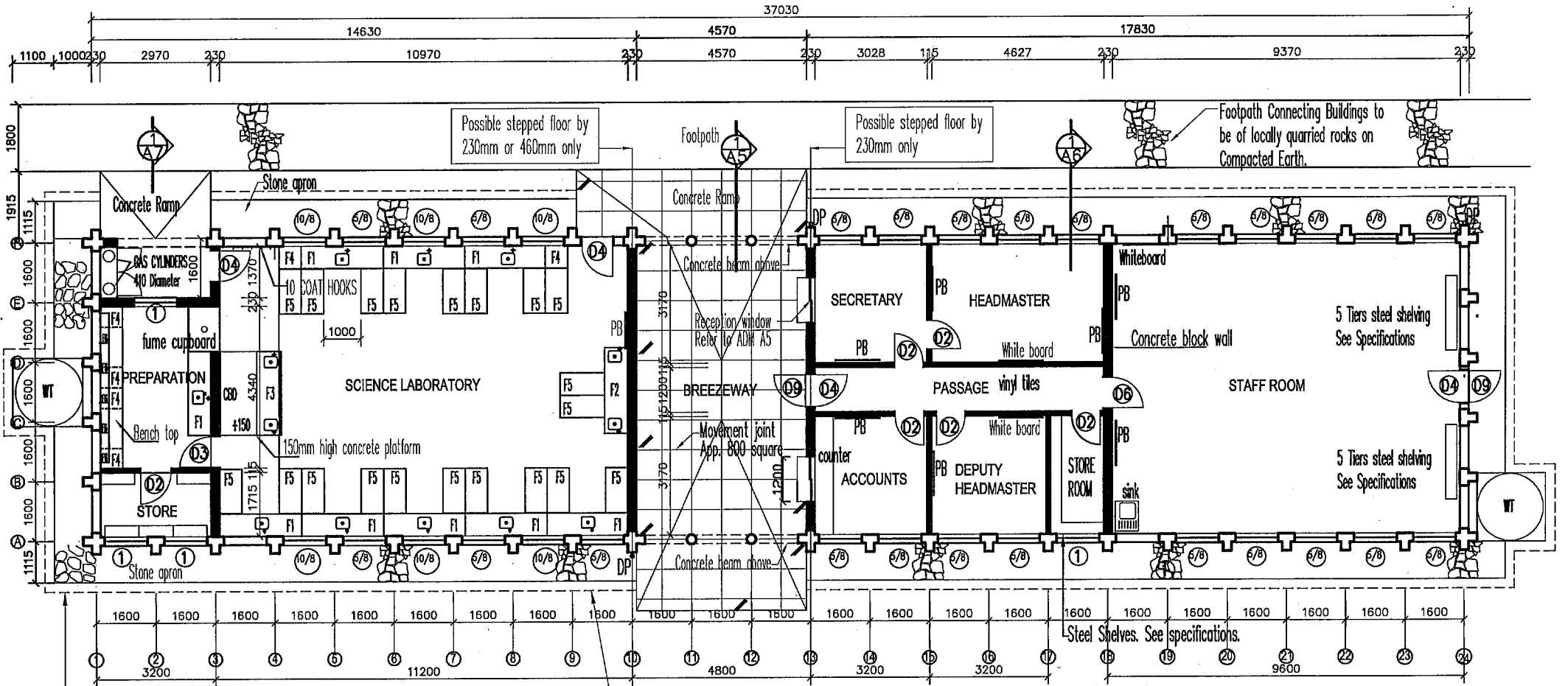

250 wide drain filled with graded stones is at the end of the apron. Refer to SD-4 Standard Section.

ADMI & SCI (A1) FLOOR PLAN 1:150

Stone apron  
Concrete Block wall

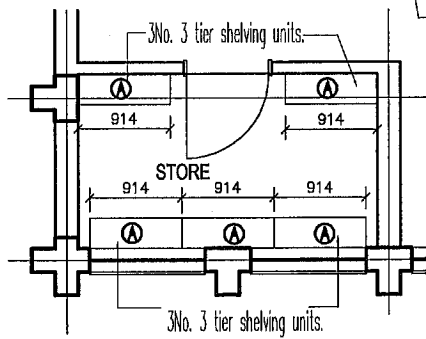

ADMI & SCI (A1) STORE PLAN DETAIL 1:75

500mm wide Concrete surface water drains are to be built only on the higher side of sloping ground. Refer to SD-4 Standard Section

<p><b>GOVT OF LESOTHO MINISTRY OF EDUCATION AND TRAINING</b></p> <p><b>E.F.U</b></p> <p>P. O. BOX 1278, MASERU LESOTHO. TEL. 22317130</p> <p>AGENTS: JAPAN INTERNATIONAL COOPERATION SYSTEM (JICS)</p>		<p>Project Title</p> <p>THE CONSTRUCTION OF NEW SECONDARY SCHOOLS AND THE UPGRADING OF FACILITIES AT EXISTING SECONDARY SCHOOLS IN THE KINGDOM OF LESOTHO</p>
		<p>Drawing Title</p> <p>ADMINISTRATION &amp; SCIENCE LABORATORY FLOOR PLAN</p>
<p>Scale</p> <p>1/150</p>	<p>Date</p> <p>April 2011</p>	
		<p>Drawing no.</p> <p>F AE-ADMI &amp; SCI-A1</p>

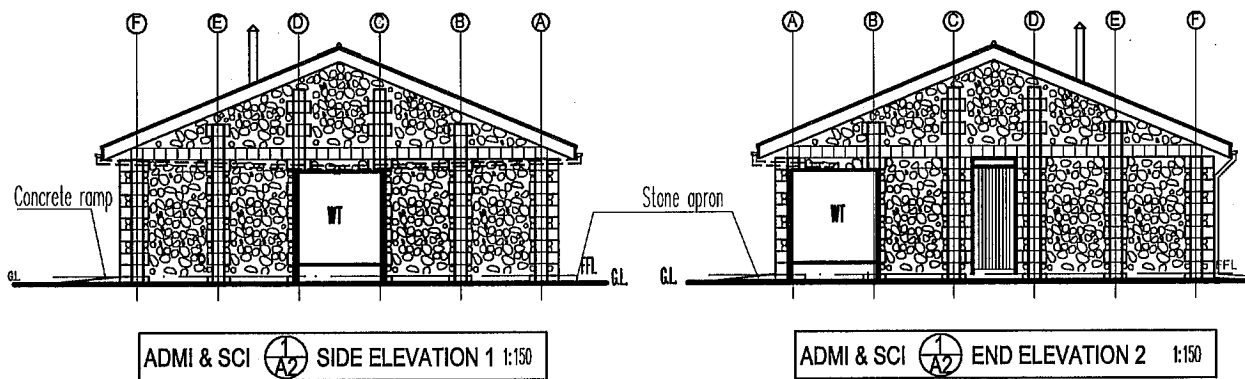
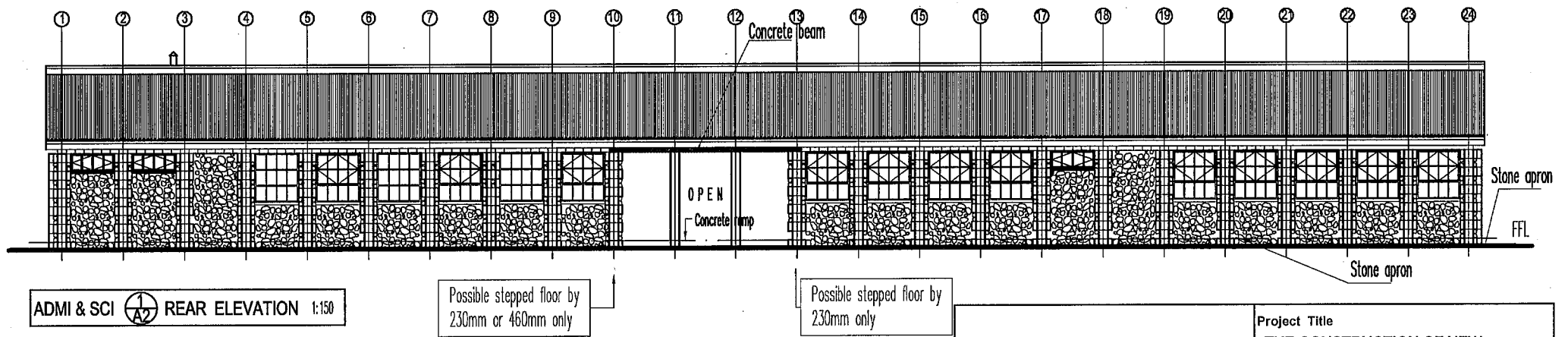
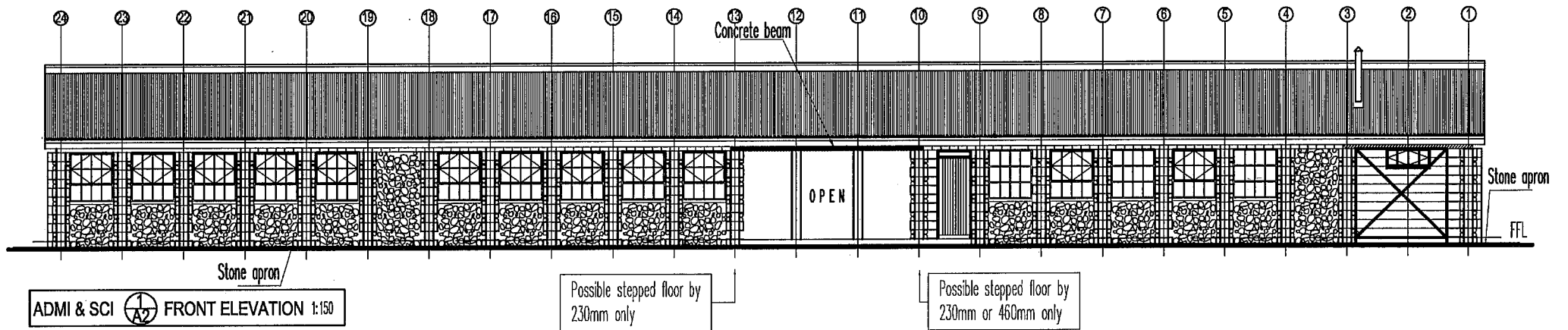

<p><b>GOVT OF LESOTHO</b>  <b>MINISTRY OF EDUCATION</b>  <b>AND TRAINING</b></p> <p><b>E.F.U</b></p> <p>P. O. BOX 1279, MASERU          LESOTHO. TEL. 22317130</p> <p>AGENTS:          JAPAN INTERNATIONAL COOPERATION SYSTEM          (JICS)</p>		<p>Project Title</p> <p>THE CONSTRUCTION OF NEW          SECONDARY SCHOOLS AND THE          UPGRADING OF FACILITIES AT          EXISTING SECONDARY SCHOOLS IN          THE KINGDOM OF LESOTHO</p>
<p>Drawing Title</p> <p>ADMINISTRATION &amp; SCIENCE          LABORATORY          ELEVATIONS</p>		<p>Date</p> <p>FEB. 2011</p>
<p>Scale</p> <p>1/150</p>	<p>Date</p> <p>FEB. 2011</p>	
<p>Drawing no.</p> <p>FAE-ADMI &amp; SCI-A2</p>		

114 x 38mm timber members spanning across the tie-beams and holding the fluorescent light fitting by hanging it.

Flourescent light fitting

Gypsum board ceiling nailed to 38x38mm S.A. pine and complete with cover strips and cornices

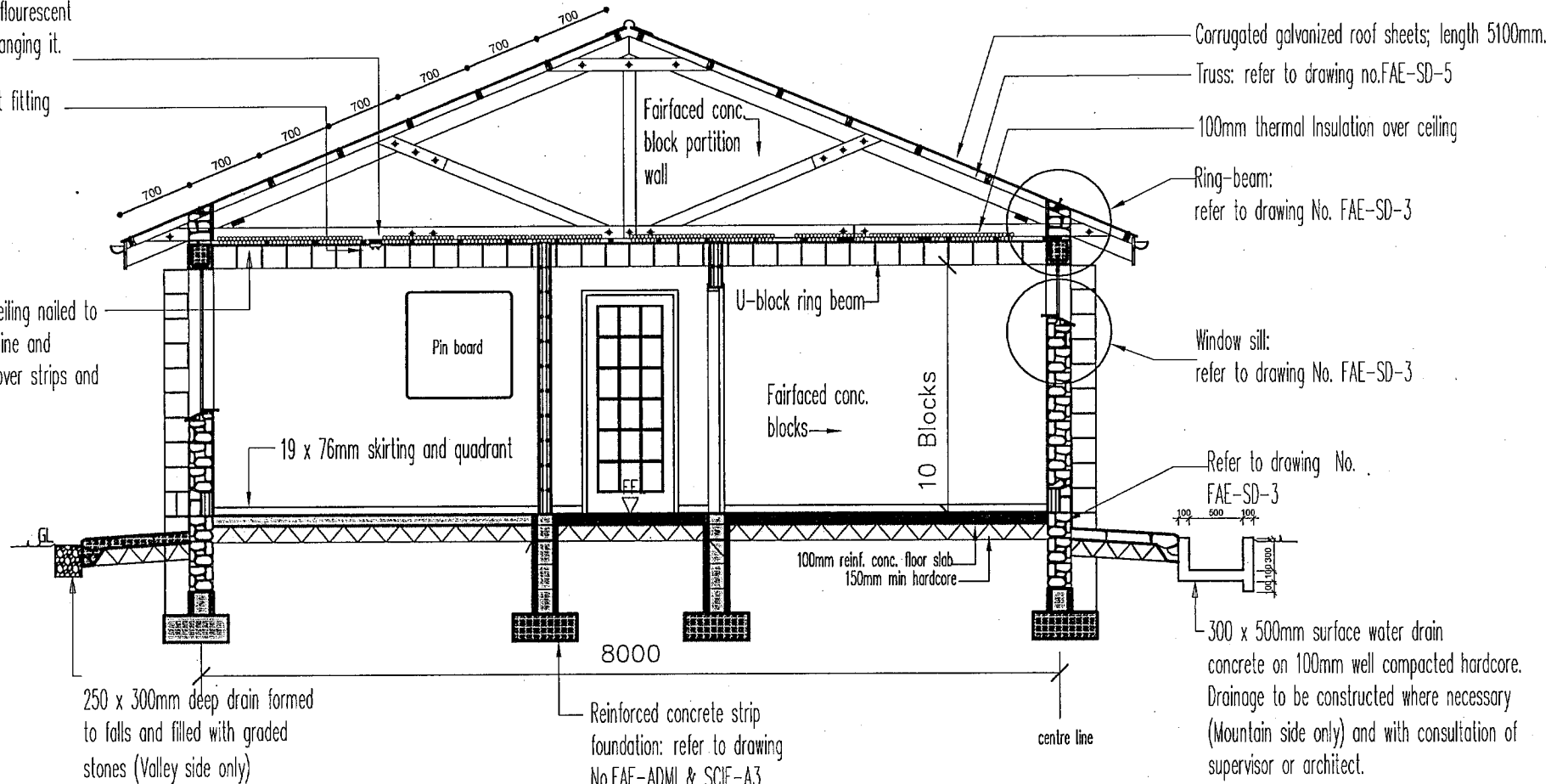

ADMI & SCI Administration Typical Section 1:60

Reinforced concrete strip foundation: refer to drawing No.FAE-ADM1 & SCIE-A3 Foundation Detail

<p><b>GOVT OF LESOTHO MINISTRY OF EDUCATION AND TRAINING</b></p> <p><b>E.F.U</b></p> <p>P. O. BOX 1279, MASERU LESOTHO. TEL. 22317130</p> <p>AGENTS: JAPAN INTERNATIONAL COOPERATION SYSTEM (JICS)</p>		<p><b>Project Title</b></p> <p>THE CONSTRUCTION OF NEW SECONDARY SCHOOLS AND THE UPGRADING OF FACILITIES AT EXISTING SECONDARY SCHOOLS IN THE KINGDOM OF LESOTHO</p>	
		<p><b>Drawing Title</b></p> <p>ADMINISTRATION &amp; SCIENCE BLOCK ADMINISTRATION TYPICAL SECTION</p>	
<p><b>Drawing no.</b></p> <p>F AE-ADM1&amp;SCI-A6</p>		<p><b>Date</b></p> <p>FEB. 2011</p>	

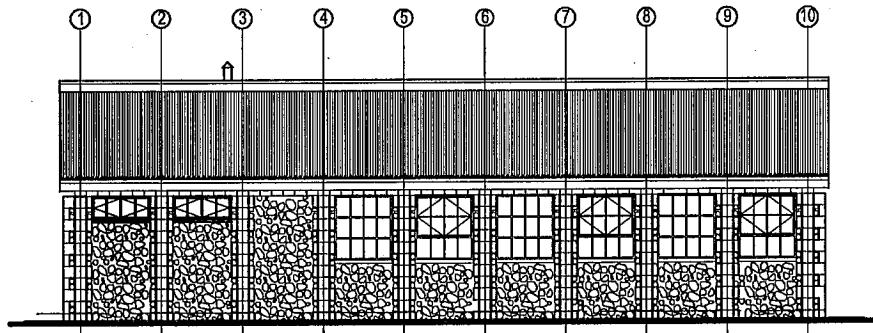

LAB  $\frac{2}{A1}$  REAR ELEVATION 1:150

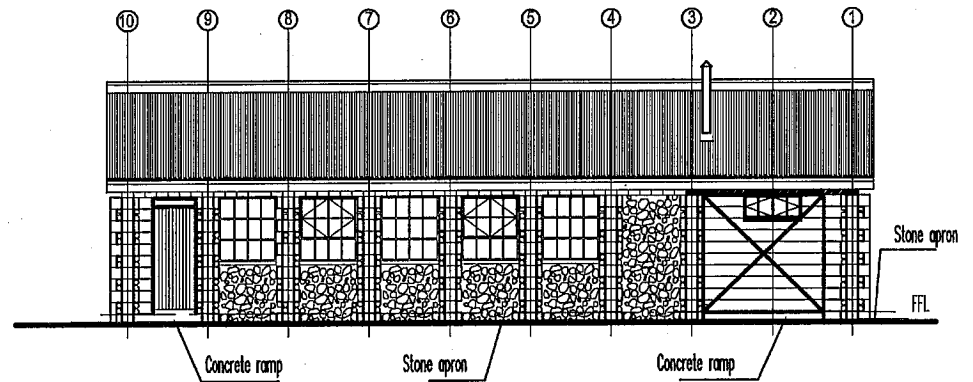

LAB  $\frac{3}{A1}$  FRONT ELEVATION 1:150

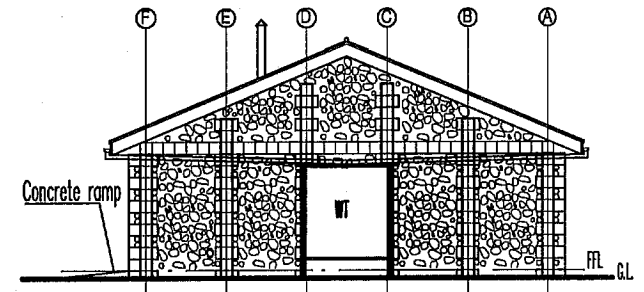

LAB  $\frac{4}{A1}$  SIDE ELEVATION 1:150

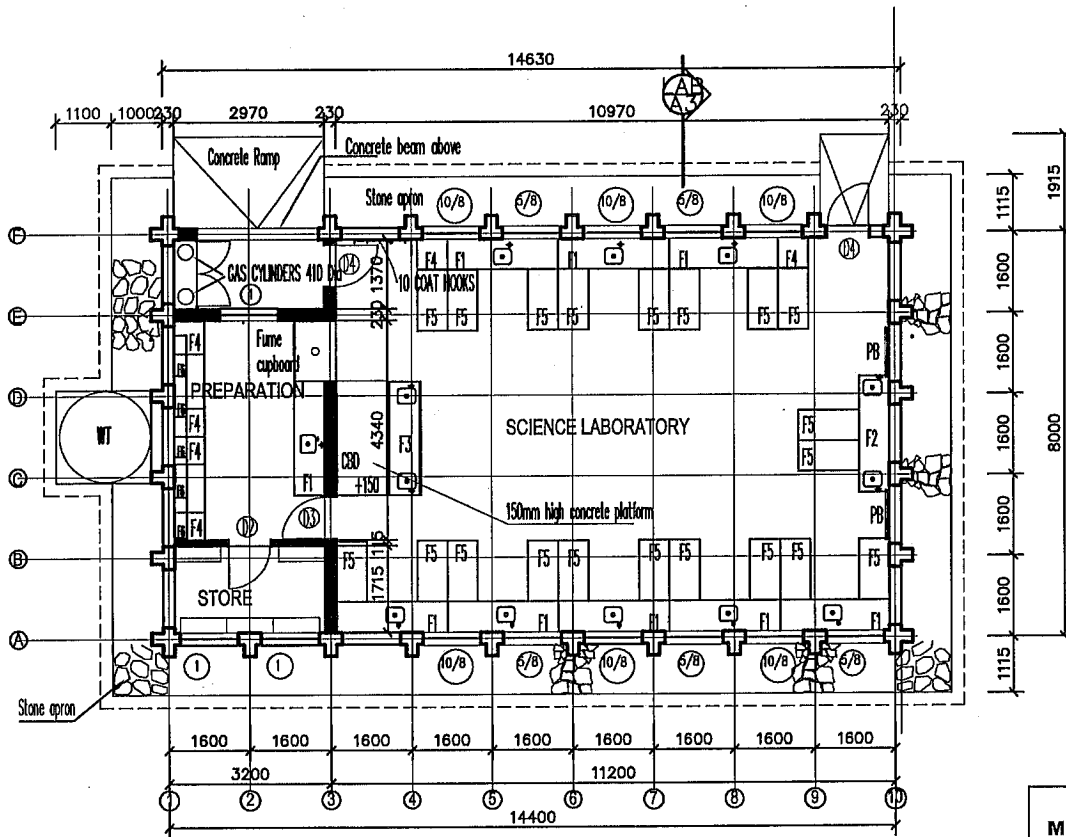

LAB  $\frac{1}{A1}$  FLOOR PLAN 1:150

Concrete block work wall shown hatched.  
 Legend:  
 CBD: Chalk Board  
 PB: Pin Board

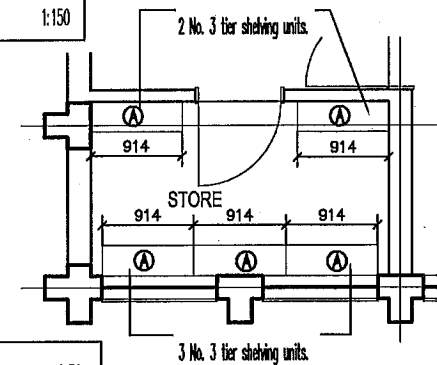

LAB  $\frac{5}{A1}$  STORE PLAN DETAIL 1:50

<b>GOVT OF LESOTHO</b> <b>MINISTRY OF EDUCATION</b> <b>AND TRAINING</b> <b>E.F.U</b> <small>P. O. BOX 1279, MASERU</small> <small>LESOTHO TEL: 2237130</small> <small>AGENT:</small> <small>JAPAN INTERNATIONAL COOPERATION SYSTEM</small>	Project Title THE CONSTRUCTION OF NEW SECONDARY SCHOOLS AND THE UPGRADING OF FACILITIES AT EXISTING SECONDARY SCHOOLS IN THE KINGDOM OF LESOTHO	Date FEB. 2011
	Drawing Title SCIENCE LABORATORY FLOOR PLAN & ELEVATIONS	Drawing no. FAE-LAB-A1

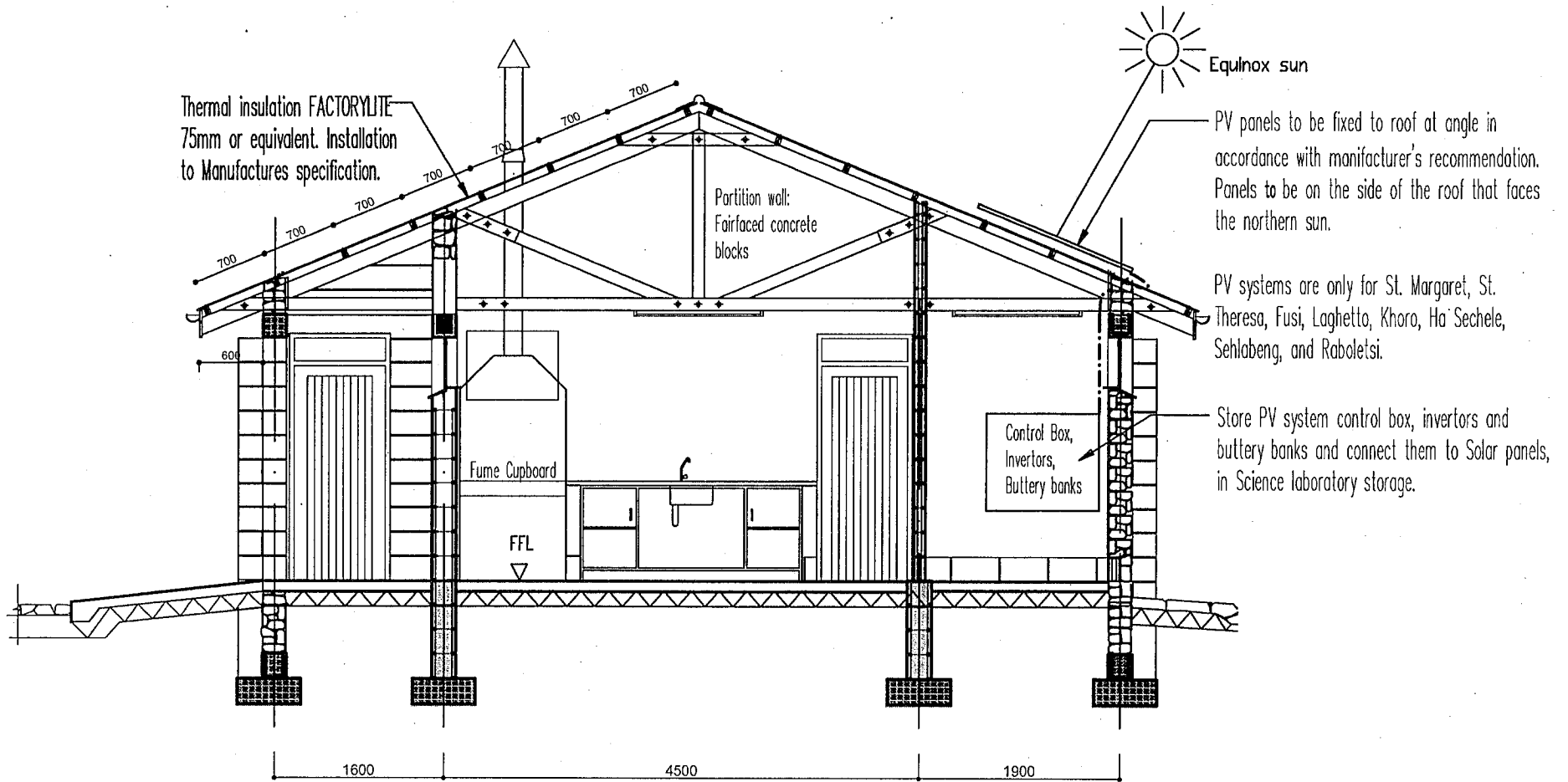

ADMI & SCI  Science Laboratory Entrance Section: 60

SCI  Science Laboratory Entrance Section 1:60

<b>GOVT OF LESOTHO</b> <b>MINISTRY OF EDUCATION</b> <b>AND TRAINING</b>  <b>E.F.U</b>  <small>P. O. BOX 1279, MASERU          LESOTHO. TEL. 22317130</small>  <small>AGENTS:          JAPAN INTERNATIONAL COOPERATION SYSTEM          (JICS)</small>		Project Title THE CONSTRUCTION OF NEW SECONDARY SCHOOLS AND THE UPGRADING OF FACILITIES AT EXISTING SECONDARY SCHOOLS IN THE KINGDOM OF LESOTHO
		Drawing Title SCIENCE LABORATORY ENTRANCE SECTION
Scale 1/60	Date FEB. 2011	
		Drawing no. FAE-ADMI & SCI-A7

EXTERNAL FINISH

ROOF	Corrugated galvanized
WALL	Concrete block wall
COLUMNS	Concrete block reinforced by steel bars
EXTERNAL DOORS AND GRILLES	Wood panel doors
WINDOWS	Standard factory fabricated steel windows

INTERNAL FINISH

EXPOSED ROOF TIMBER AND TRUSSES	Paint finish
CONCRETE BLOCK WALL	1 coat of slurry and 1 coat of gloss enamel paint
FLOOR	Concrete slab with trowel finish
INTERNAL DOORS	Wood flush doors

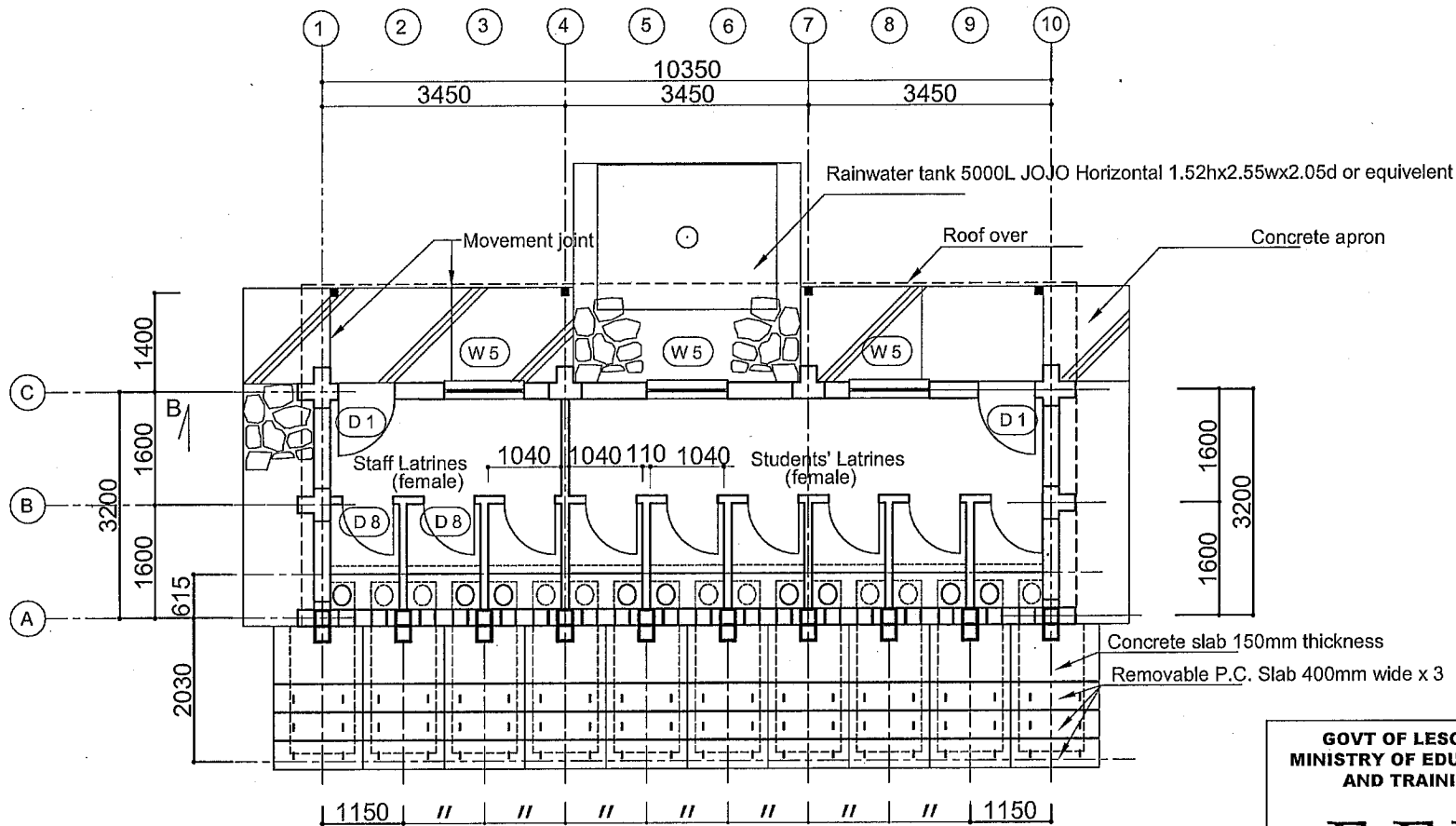

LEGEND

- Concrete block wall w/ 230mm width
- Concrete block wall w/ 110mm width
- Concrete apron

TOLT FEMALE LATRINE PLAN 1:100 (A4)

<p><b>GOVT OF LESOTHO MINISTRY OF EDUCATION AND TRAINING</b></p> <p><b>E.F.U</b></p> <p><small>P. O. BOX 1276, MASERU LESOTHO. TEL. 22317130</small></p> <p><small>AGENTS: JAPAN INTERNATIONAL COOPERATION SYSTEM (JICS)</small></p>	<p>Project Title</p> <p>THE CONSTRUCTION OF NEW SECONDARY SCHOOLS AND THE UPGRADING OF FACILITIES AT EXISTING SECONDARY SCHOOLS IN THE KINGDOM OF LESOTHO</p>	
	<p>Drawing Title</p> <p>FEMALE LATRINE PLAN</p>	
	<p>Drawing no.</p> <p>FAE-TOLT-A1</p>	<p>Date</p> <p>April 2011</p>

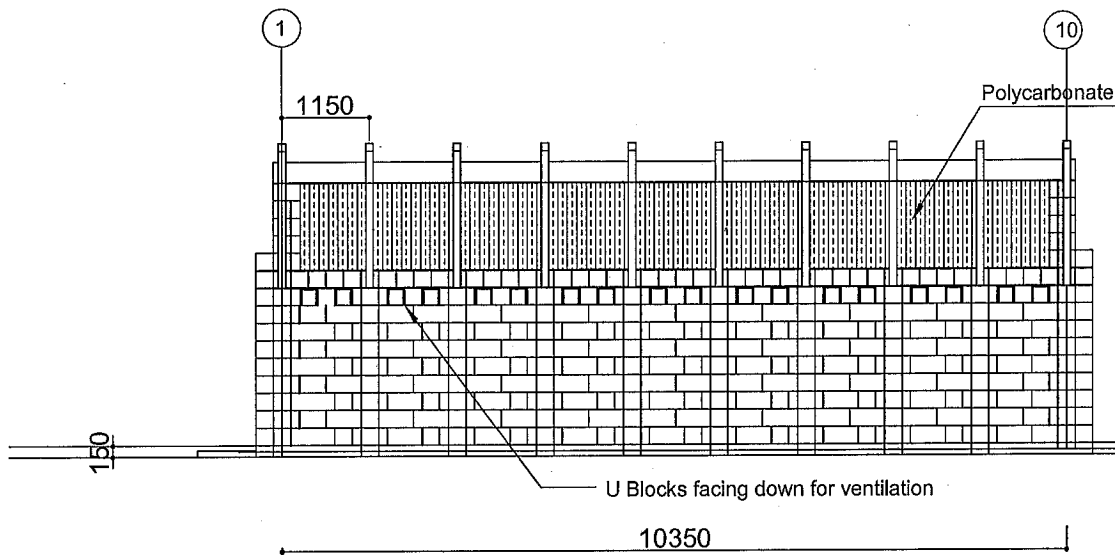

TOLT 1/A2 FEMALE LATRINE REAR ELEVATION

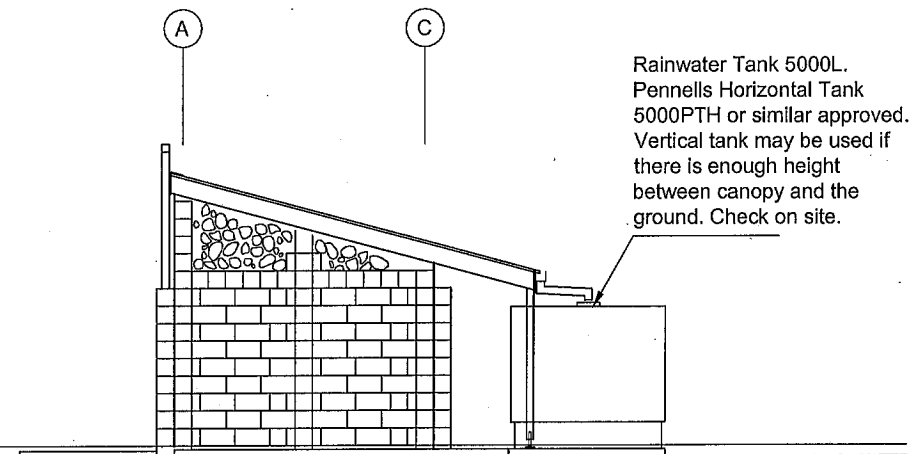

TOLT 3/A2 FEMALE LATRINE SIDE ELEVATION

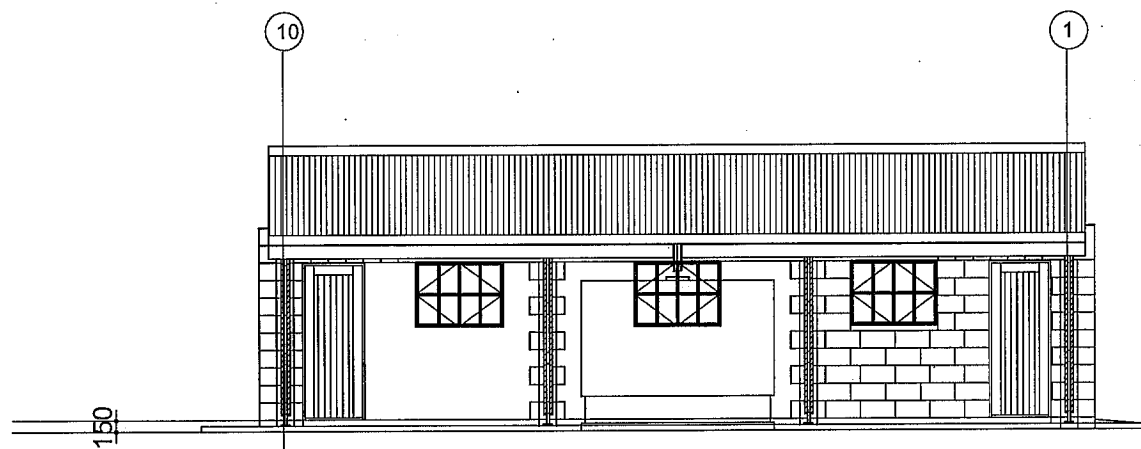

TOLT 2/A2 FEMALE LATRINE FRONT ELEVATION

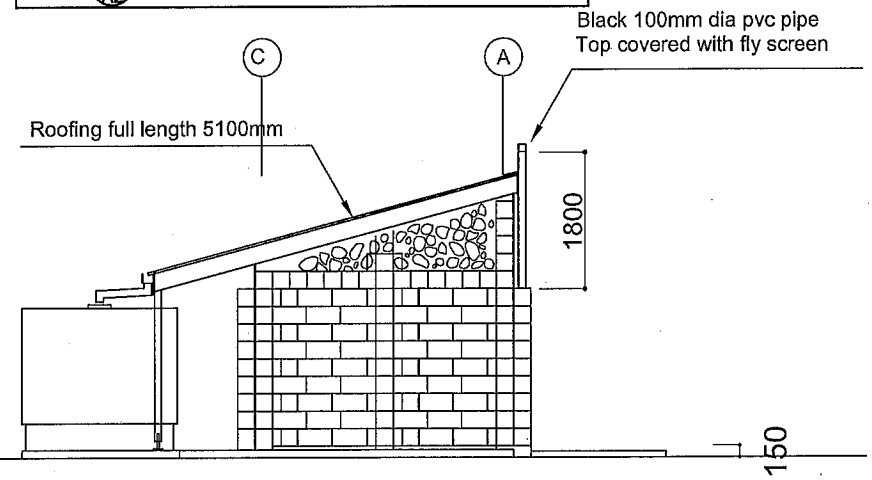

TOLT 4/A2 FEMALE LATRINE SIDE ELEVATION

<p>GOVT OF LESOTHO MINISTRY OF EDUCATION AND TRAINING</p> <p><b>E.F.U</b></p> <p>P. O. BOX 1276, MASERU LESOTHO. TEL. 22317130</p> <p>AGENTS: JAPAN INTERNATIONAL COOPERATION SYSTEM (JICS)</p>		Project Title	
		THE CONSTRUCTION OF NEW SECONDARY SCHOOLS AND THE UPGRADING OF FACILITIES AT EXISTING SECONDARY SCHOOLS IN THE KINGDOM OF LESOTHO	
<p>Drawing no. FAE-TOLT-A2</p>		Drawing Title	
		FEMALE LATRINE ELEVATIONS	
<p>Date April 2011</p>		Drawing no.	
		FAE-TOLT-A2	



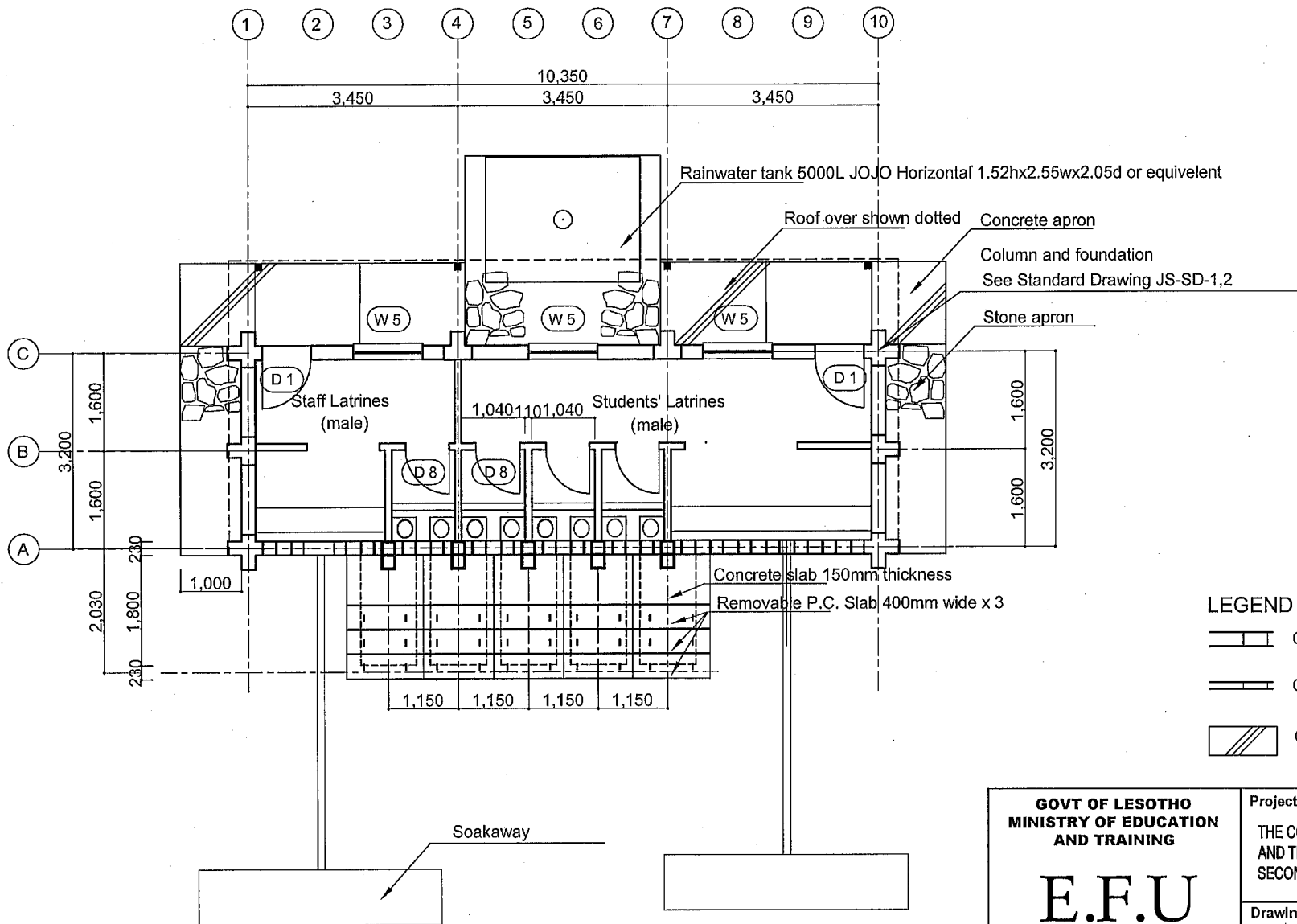

**LEGEND**

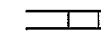
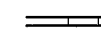
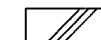
-  Concrete block wall w/ 230mm width
-  Concrete block wall w/ 110mm width
-  Concrete apron

**TOLT A4 MALE LATRINE PLAN 1:100 (A4)**

<p><b>GOVT OF LESOTHO MINISTRY OF EDUCATION AND TRAINING</b></p> <p><b>E.F.U</b></p> <p><small>P. O. BOX 1279, MAMERU LESOTHO. TEL. 22317130</small></p> <p><small>AGENTS: JAPAN INTERNATIONAL COOPERATION SYSTEM (JICS)</small></p>	<p>Project Title</p> <p>THE CONSTRUCTION OF NEW SECONDARY SCHOOLS AND THE UPGRADING OF FACILITIES AT EXISTING SECONDARY SCHOOLS IN THE KINGDOM OF LESOTHO</p>	
	<p>Drawing Title</p> <p><b>MALE LATRINE PLAN</b></p>	
	<p>Drawing no.</p> <p><b>FAE-TOLT-A4</b></p>	<p>Date</p> <p>April 2011</p>

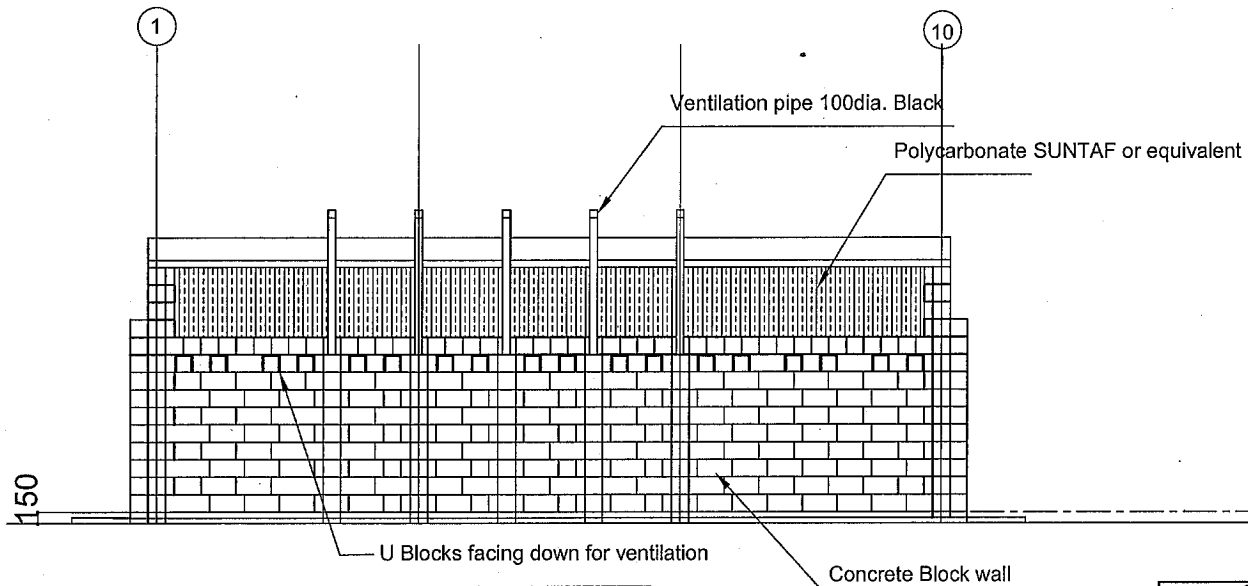

TOLT 1/A5 MALE LATRINE REAR ELEVATION

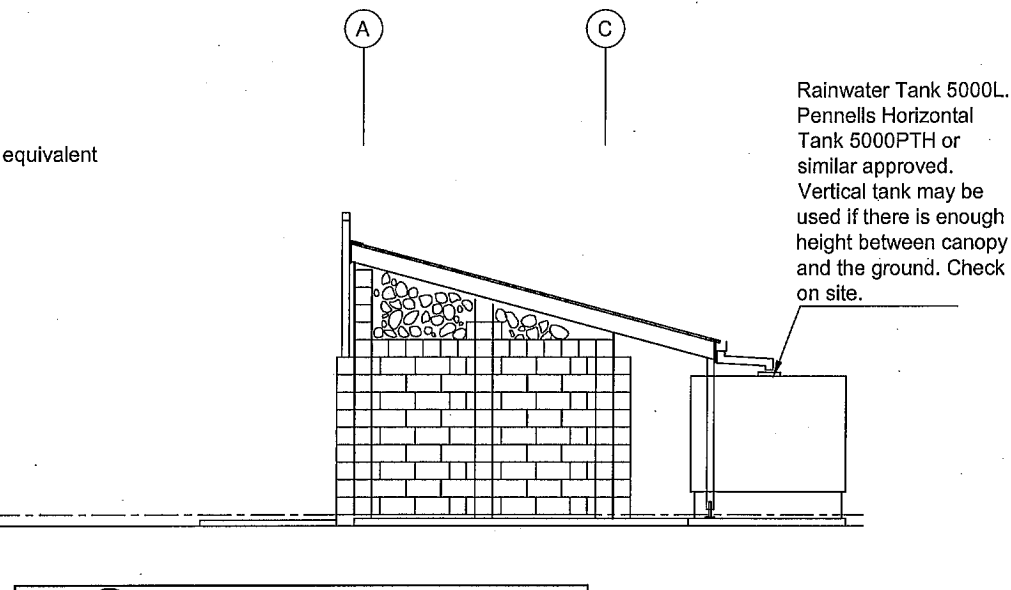

TOLT 3/A5 MALE LATRINE SIDE ELEVATION

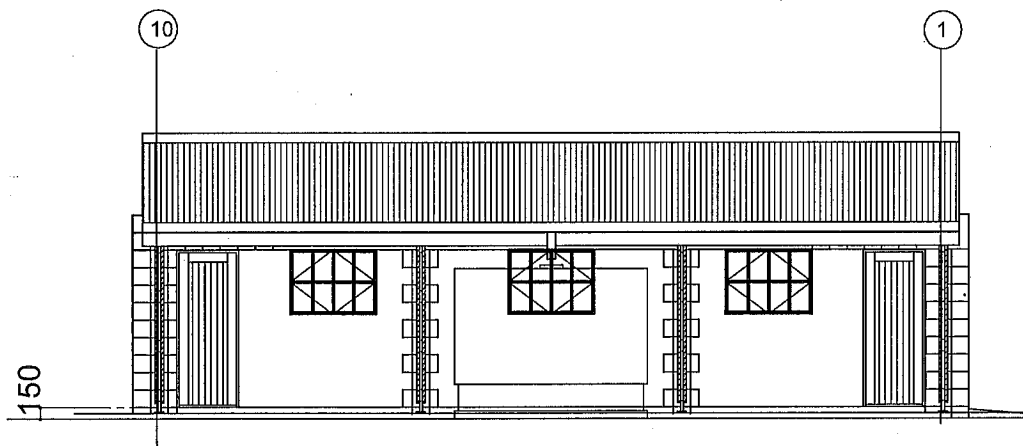

TOLT 2/A5 FEMALE LATRINE FRONT ELEVATION

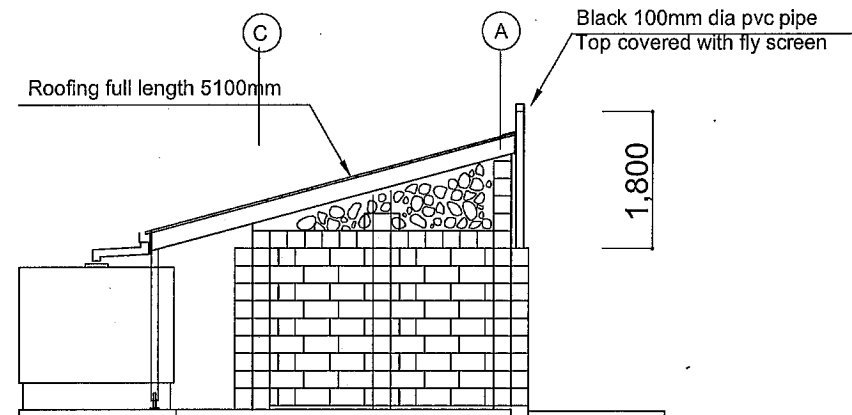

TOLT 4/A5 MALE LATRINE SIDE ELEVATION

GOVT OF LESOTHO  
MINISTRY OF EDUCATION  
AND TRAINING

**E.F.U**

P. O. BOX 1270, MABENI  
LESOTHO. TEL. 22317130

AGENTS:  
JAPAN INTERNATIONAL COOPERATION SYSTEM  
(JICS)

Project Title  
THE CONSTRUCTION OF NEW SECONDARY SCHOOLS  
AND THE UPGRADING OF FACILITIES AT EXISTING  
SECONDARY SCHOOLS IN THE KINGDOM OF LESOTHO

Drawing Title  
**MALE LATRINE ELEVATIONS**

Drawing no.  
**FAE-TOLT-A5**

Date  
April 2011

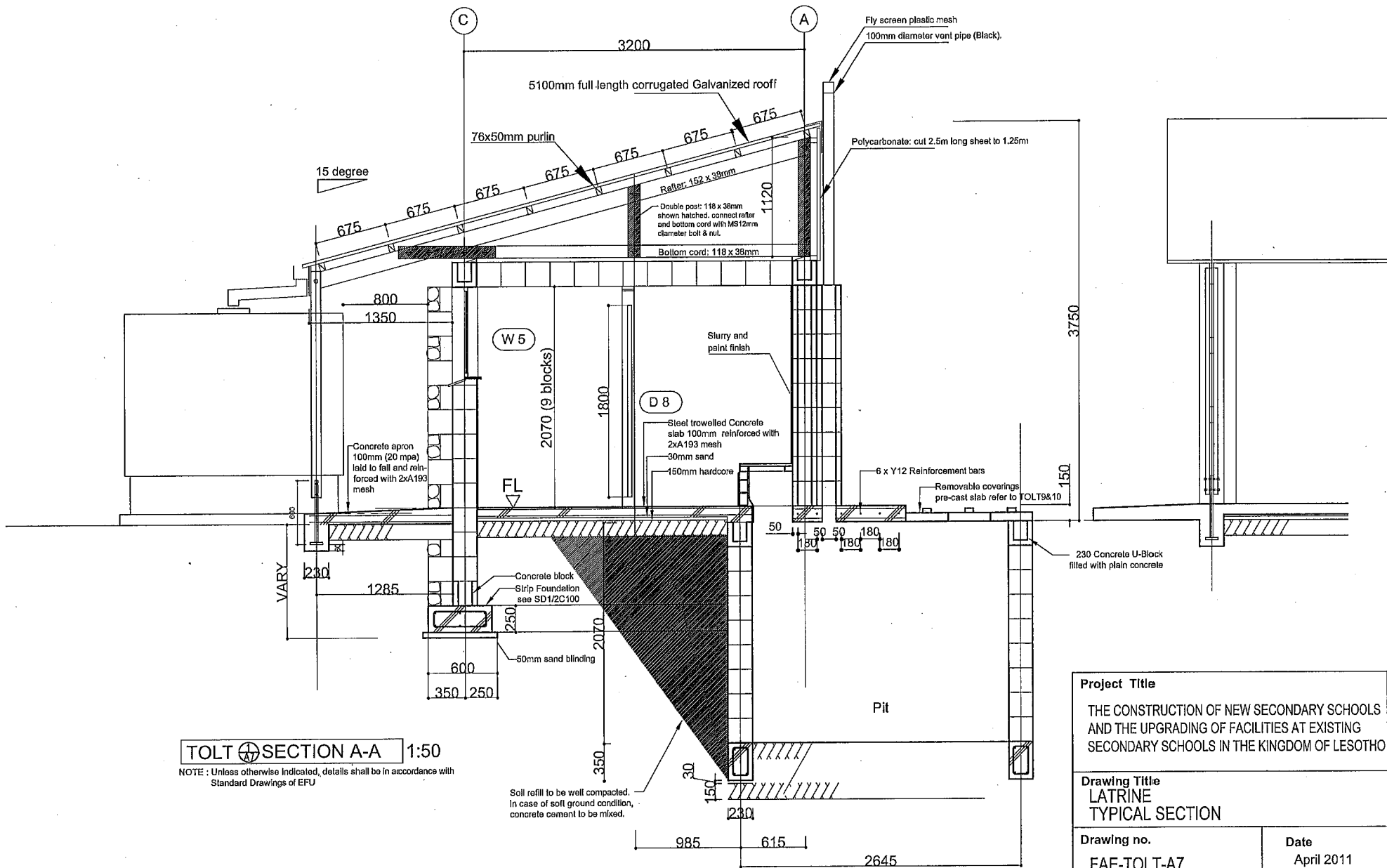

**TOLT SECTION A-A 1:50**

NOTE : Unless otherwise indicated, details shall be in accordance with Standard Drawings of EFU

<b>Project Title</b>	
THE CONSTRUCTION OF NEW SECONDARY SCHOOLS AND THE UPGRADING OF FACILITIES AT EXISTING SECONDARY SCHOOLS IN THE KINGDOM OF LESOTHO	
<b>Drawing Title</b>	
LATRINE TYPICAL SECTION	
<b>Drawing no.</b>	<b>Date</b>
FAE-TOLT-A7	April 2011

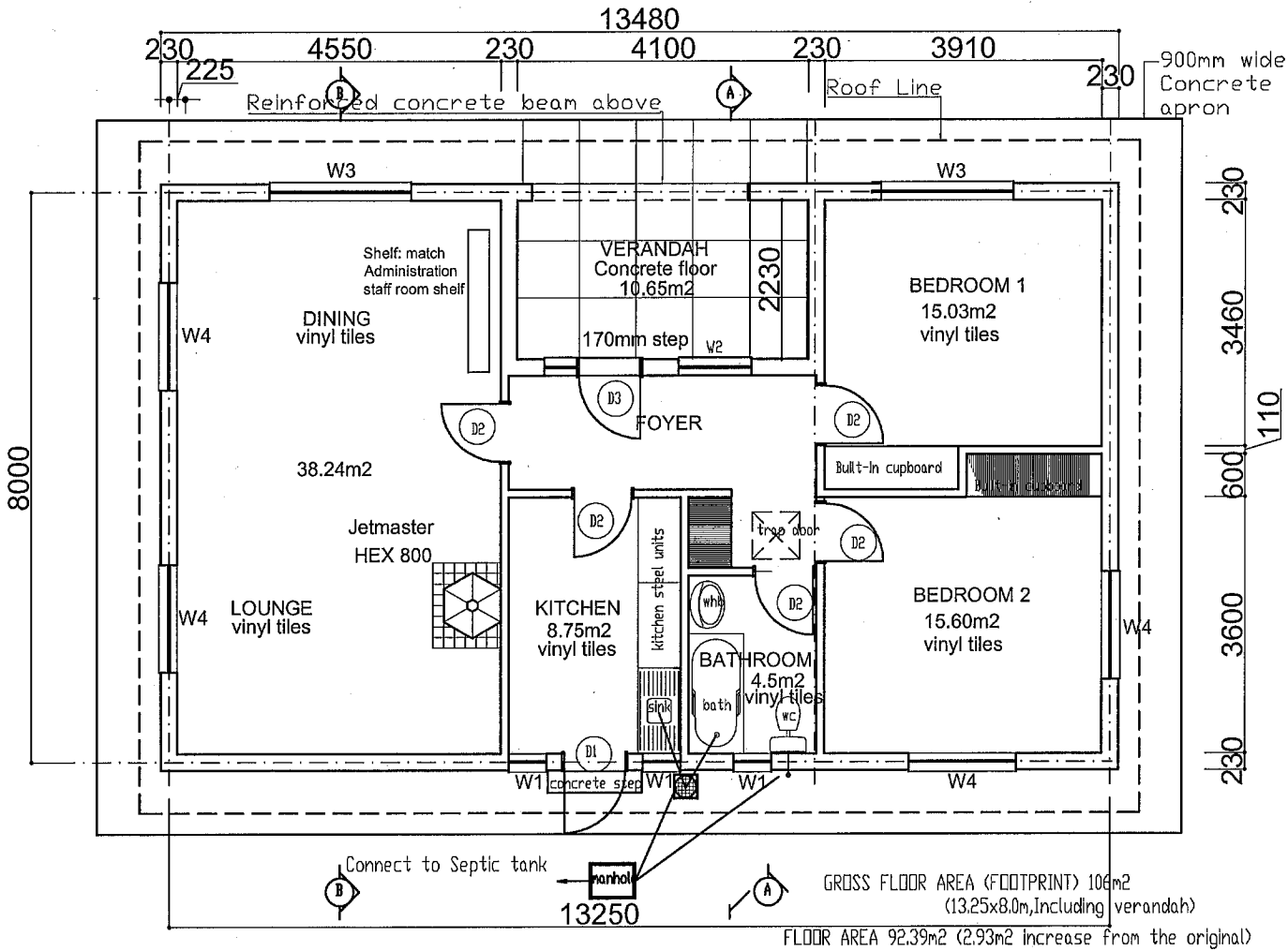

#### BRICKWORK :

The bricks are to be good, hard, sound, well-burned brick.

The bricks for foundation are to be all as last described but extra hard and well-burned suitable for use below ground level.

Brickwork for foundation, and where possible, is to be built in English bond. (Pattern of English bond is shown in foundation detail)

All bricks to be well-soaked in water before laying and the course of the bricks last laid is to be well-watered before laying further bricks. All bricks are to be solidly bedded throughout the whole width of each course, and joint is to be filled with mortar. Joints of brickwork are not to exceed 10mm thick. Brickwork to be kept wet at least three days after laying.

#### Cement mortar:

Unless otherwise described to be composed of four parts sand and one part cement. No cement mortar that has commenced to set will be allowed to be used.

#### SOLAR PANELS & SOLAR WATER HEATER

Houses to be built on sites without national grid power includes Photovoltaic panels and its system, and solar water heater.

STF-1  
A1 FLOOR PLAN 1:100

<b>GOVT OF LESOTHO</b> <b>MINISTRY OF EDUCATION</b> <b>AND TRAINING</b> <b>E.F.U</b> P. O. BOX 1279, MASERU LESOTHO. TEL. 22317130 資料 75	Project Title THE CONSTRUCTION OF NEW SECONDARY SCHOOLS AND THE UPGRADING OF FACILITIES AT EXISTING SECONDARY SCHOOLS IN THE KINGDOM OF LESOTHO	Drawing Title <b>STAFF HOUSE          FLOOR PLAN</b>
	AGENT: JAPAN INTERNATIONAL COOPERATION SYSTEM (JICS)	Date April 2011 Drawing no. <b>FAE-STF-A1</b>

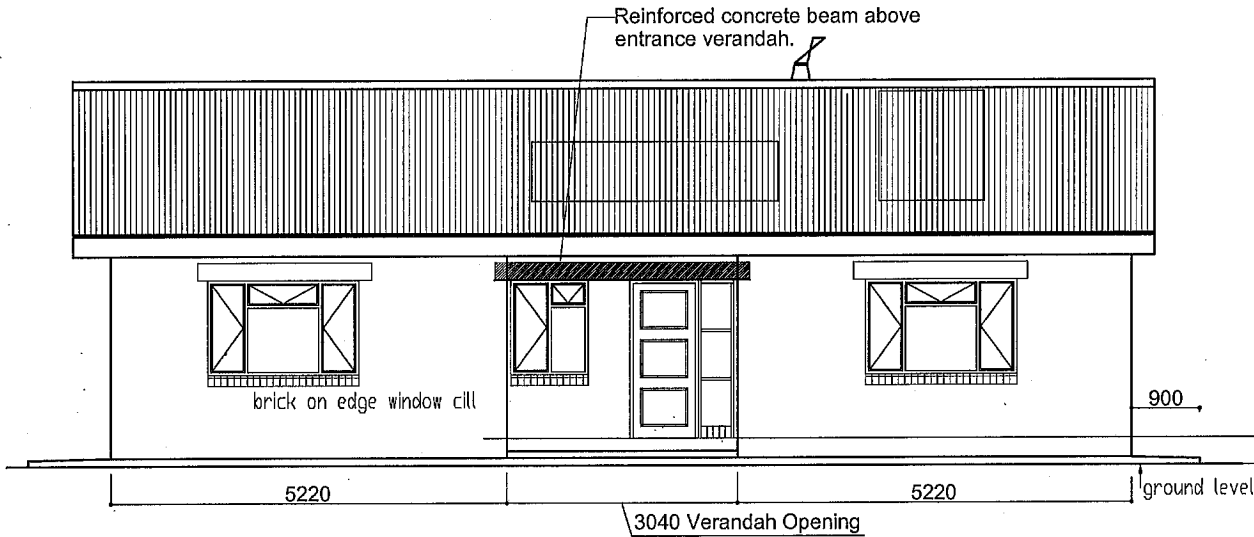

STF ① FRONT ELEVATION 1:100

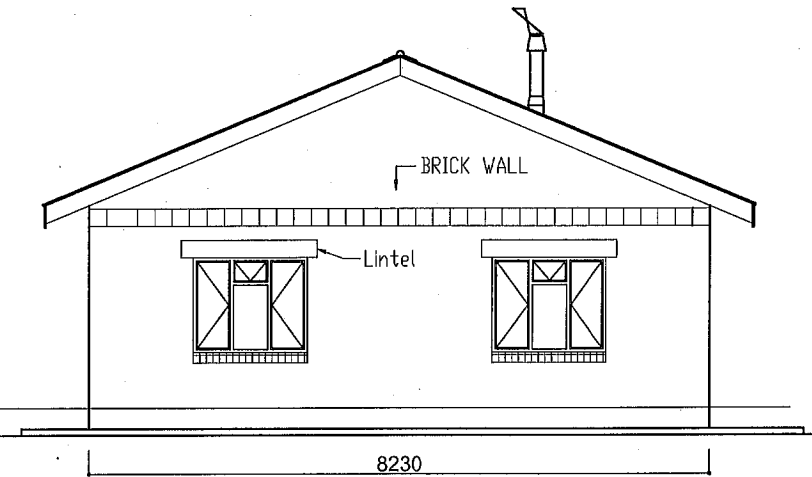

STF ③ SIDE ELEVATION 1:100

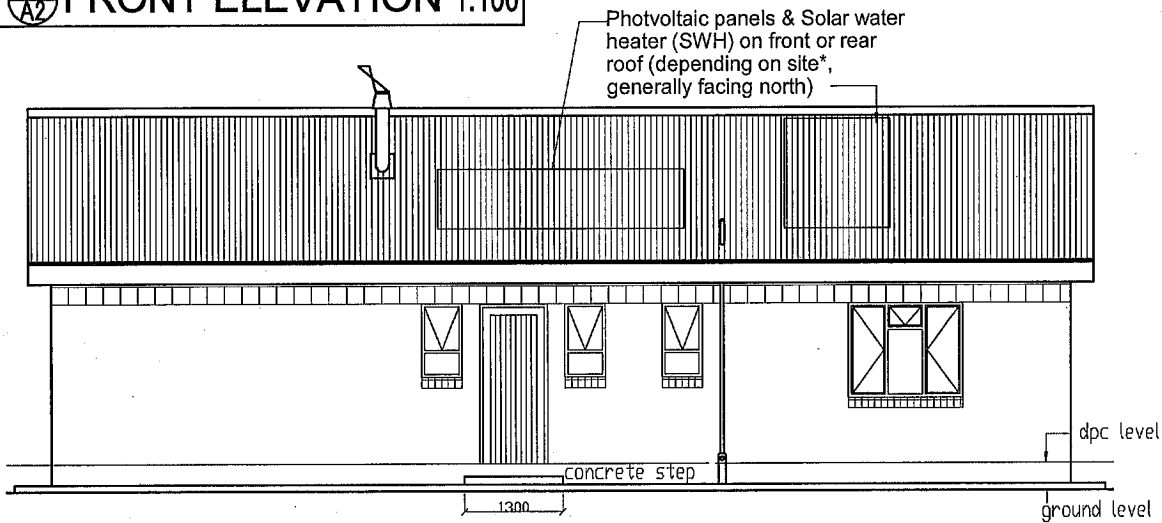

STF ② REAR ELEVATION 1:100

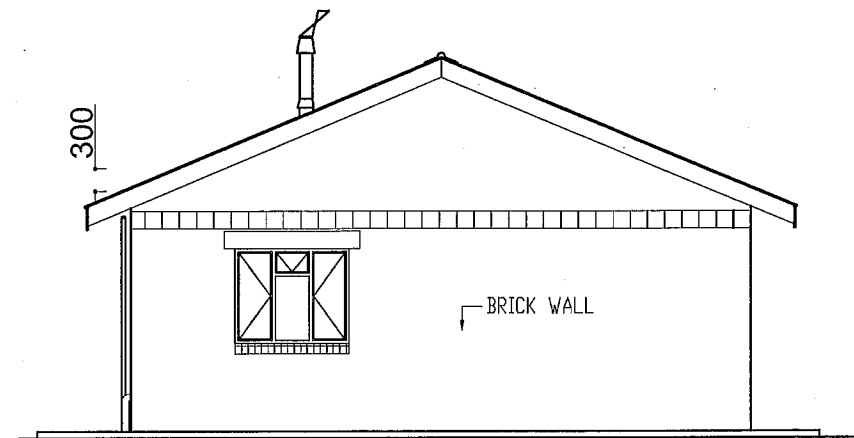

STF ④ SIDE ELEVATION 1:100

<p><b>GOVT OF LESOTHO</b>  <b>MINISTRY OF EDUCATION</b>  <b>AND TRAINING</b>  <b>E.F.U</b></p> <p>資料 7 P. O. BOX 1279, MASERU          LESOTHO. TEL. 22317130</p>	<p>Project Title          THE CONSTRUCTION OF NEW SECONDARY          SCHOOLS AND THE UPGRADING OF          FACILITIES AT EXISTING SECONDARY          SCHOOLS IN THE KINGDOM OF LESOTHO</p>	<p>Drawing Title  <b>STAFF HOUSE          ELEVATIONS</b></p>
	<p>AGENT:          JAPAN INTERNATIONAL COOPERATION          SYSTEM (JICS)</p>	<p>Date          April 2011</p> <p>Drawing no.  <b>FAE-STF-A2</b></p>

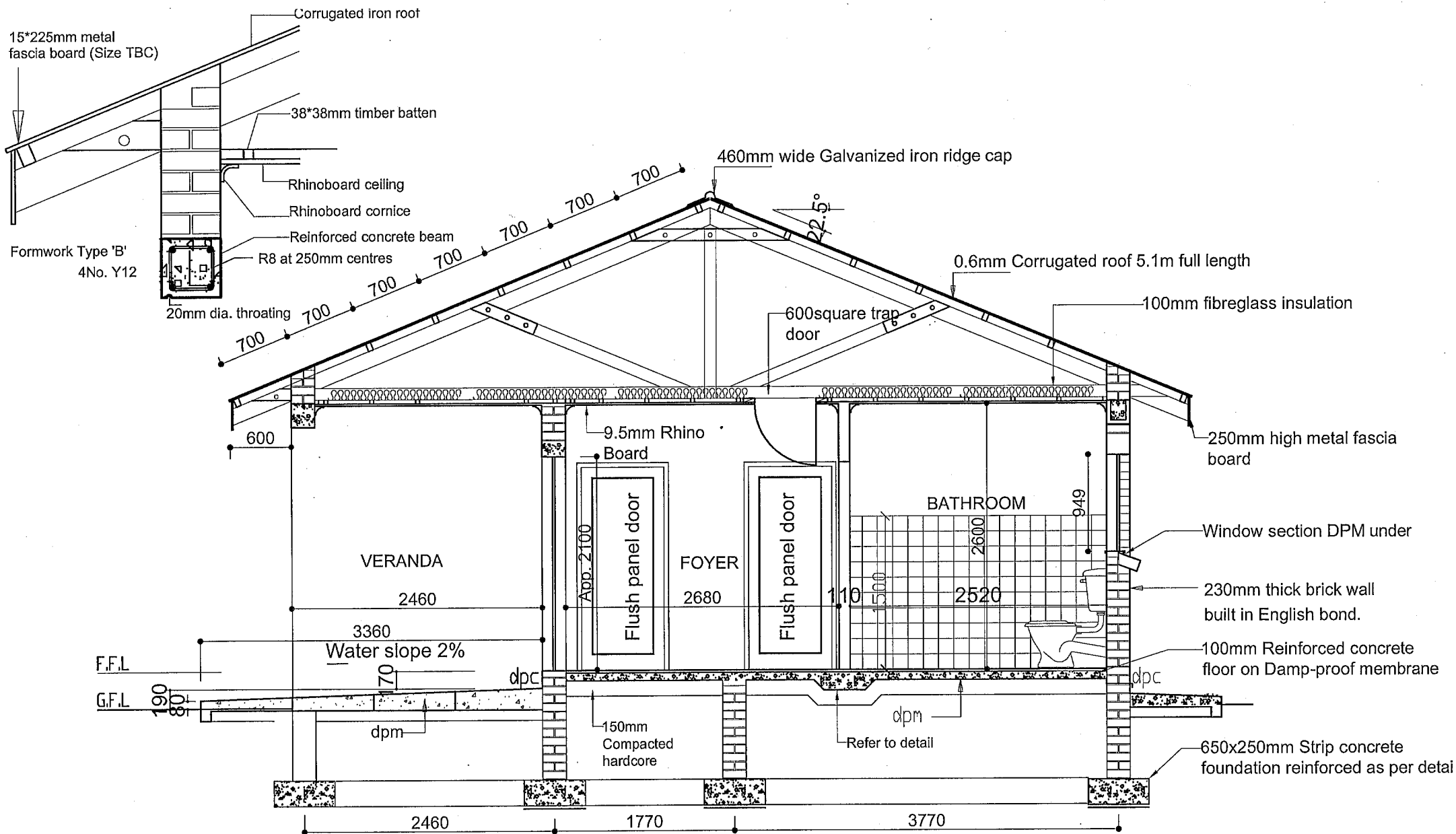

STF <sup>1</sup>/<sub>A5</sub> ENTRANCE SECTION 1:50

<b>GOVT OF LESOTHO</b> <b>MINISTRY OF EDUCATION</b> <b>AND TRAINING</b> <b>E.F.U</b>	Project Title THE CONSTRUCTION OF NEW SECONDARY SCHOOLS AND THE UPGRADING OF FACILITIES AT EXISTING SECONDARY SCHOOLS IN THE KINGDOM OF LESOTHO	Drawing Title <b>STAFF HOUSE ENTRANCE SECTION</b>
	AGENT: JAPAN INTERNATIONAL COOPERATION SYSTEM (JICS)	Date FEB. 2011
P. O. BOX 1279, MASERU LESOTHO. TEL. 22317130	Drawing no. <b>FAE-STF-A5</b>	

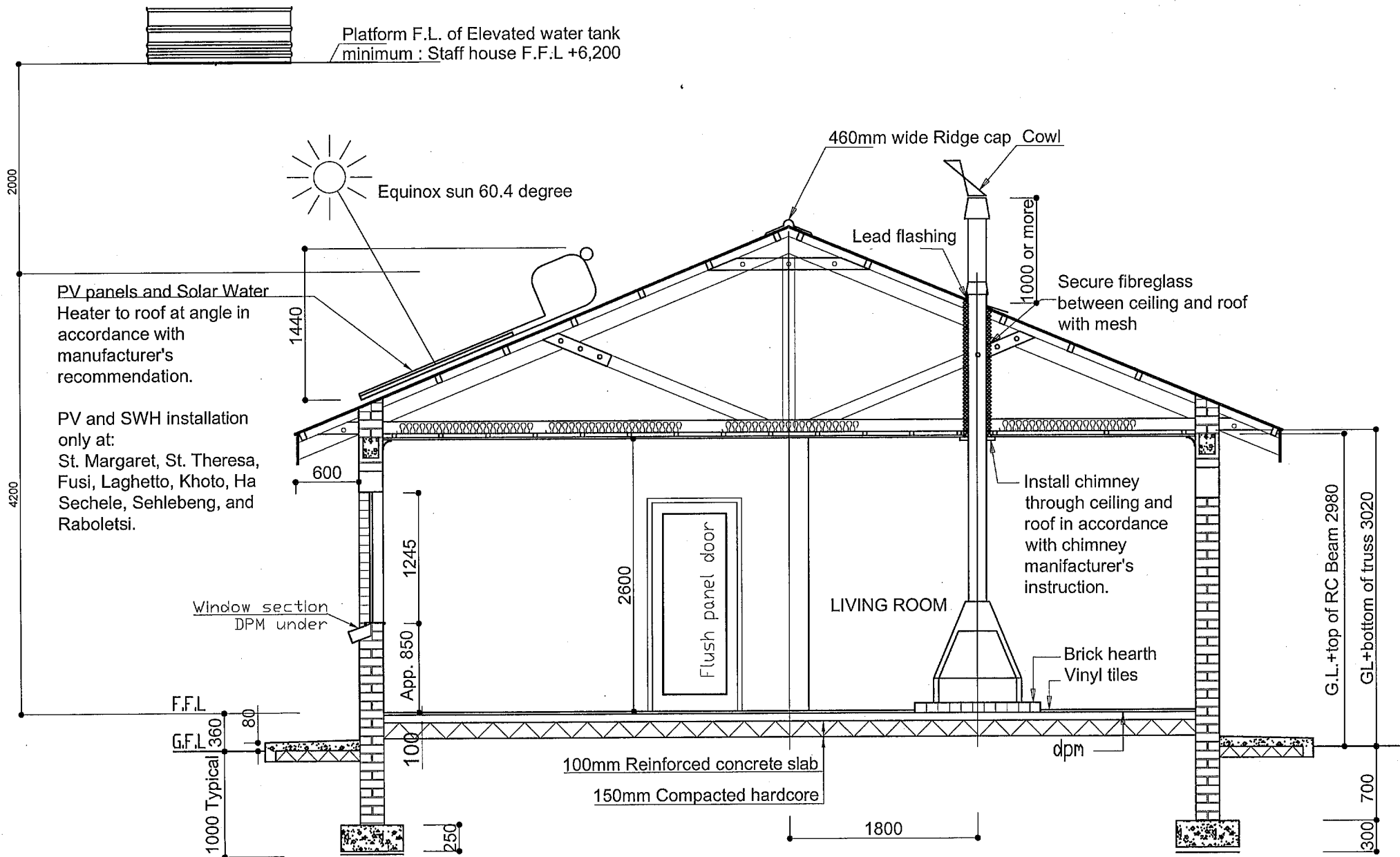

STF-1-A6 LIVING DINING SECTION 1:50

<b>GOVT OF LESOTHO</b> <b>MINISTRY OF EDUCATION</b> <b>AND TRAINING</b> <b>E.F.U</b>	Project Title THE CONSTRUCTION OF NEW SECONDARY SCHOOLS AND THE UPGRADING OF FACILITIES AT EXISTING SECONDARY SCHOOLS IN THE KINGDOM OF LESOTHO	Drawing Title STAFF HOUSE LIVING SECTION
	AGENT: JAPAN INTERNATIONAL COOPERATION SYSTEM (JICS)	Date FEB. 2011
	P. O. BOX 1279, MASERU LESOTHO, TEL. 22317130	Drawing no. FAE-STF-A6

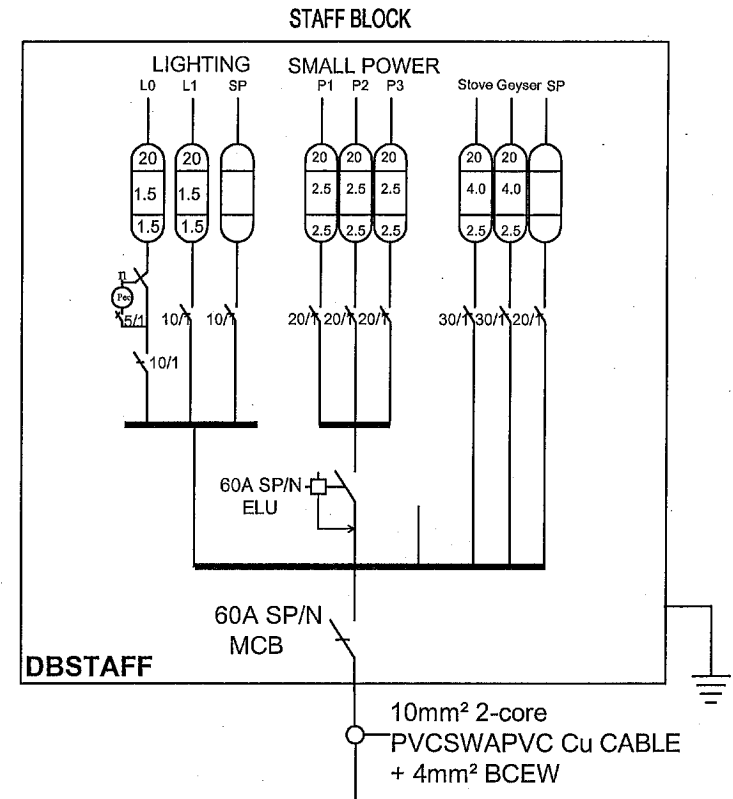
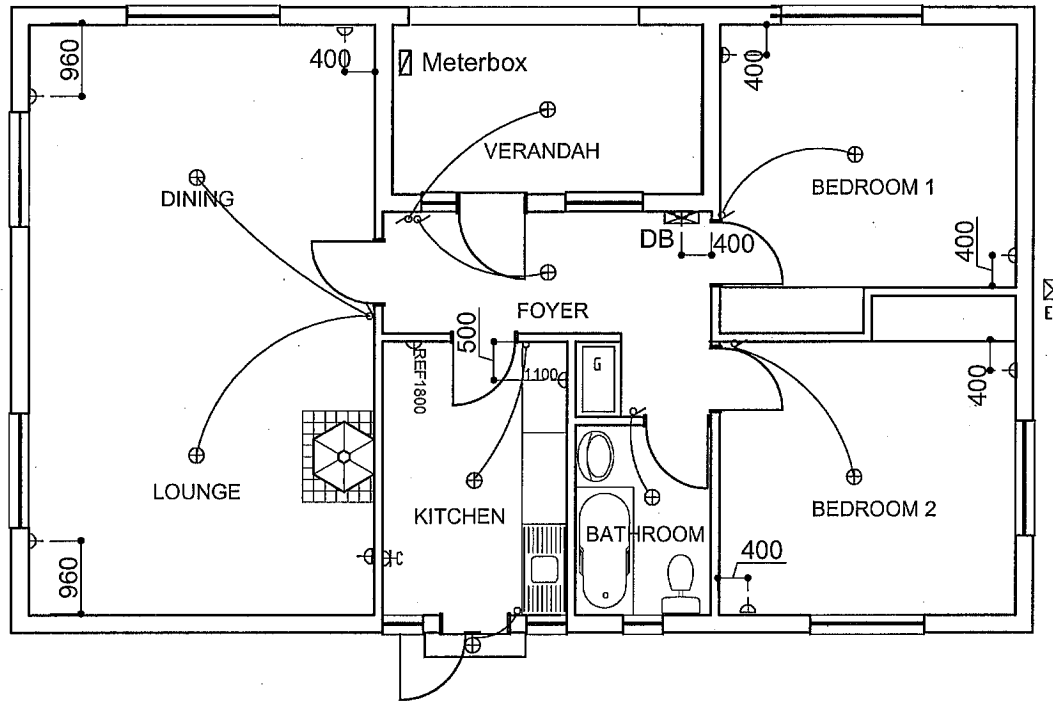

STF 2 ET Distribution board diagram

STF 1 ET ELECTRICAL PLAN 1:100(A4)

Electrical Legend	
▷	Single 15 amp outlet 300mm (H)
∨	Light switch - 1300mm (H)
⊠	Meter box (pre-paid coupon system)
⊕	Ceiling mounted light fitting
⊕	External light fitting
▷REF1800	Single outlet for Refrigerator 1800mm (H)
▷1100	Double 15 amp outlet 1100mm (H)
⊠ DB	Distribution Board
▷C	Cooker unit socket outlet
G	Geyser point in roof space

⊠ER Earthing rod

Note:  
Only for Lekokoaneng, Linareng,  
Ha Belo and Nlthakeng

<b>GOVT OF LESOTHO</b> <b>MINISTRY OF EDUCATION</b> <b>AND TRAINING</b> <b>E.F.U</b> P. O. BOX 1279, MASERU LESOTHO. TEL. 22317130	Project Title THE CONSTRUCTION OF NEW SECONDARY SCHOOLS AND THE UPGRADING OF FACILITIES AT EXISTING SECONDARY SCHOOLS IN THE KINGDOM OF LESOTHO	Drawing Title <b>STAFF HOUSE</b> <b>ELECTRICAL WORKS</b>
	AGENT: JAPAN INTERNATIONAL COOPERATION SYSTEM (JICS)	Date April 2011





THE LAND ACT 1979  
(Sections 5 (4), & 17 (1))

CERTIFICATE OF ALLOCATION  
(Registrable title – Rural Area)

\* delete where appropriate

Name of Allottee

1. This is to certify that BELO COMBINED SCHOOL

Address of allottee

of P.O. BOX 116  
HA - BELO

has been granted an allocation of land which allows the allottee for a period only of six months from the date of this certificate to use and occupy the land known as COMBINED SCHOOL FOR PRIMARY AND HIGH SCHOOL and situated at HA - BELO LICHEFITS

with an area of about EAST 353m WEST 309.3m SOUTH 87.0m NORTH 371.5m for the purpose of EDUCATION PURPOSE

- 2. A sketch plan or map of the boundaries of this land \*is/is not attached and the land's dimensions measure are as follows:-  
EAST 353.0m WEST 309.3m  
SOUTH 87.0m NORTH 371.5m
- 3. By operation of law, this allocation of land shall convert to a lease of land upon the allottee applying within a period of six months of the date of allocation i.e. the date of this certificate, to the Commissioner of Lands for a lease and upon failure to apply for the lease within this period of six months or any extended period this allocation of land shall be of no effect.
- 4. Conversion of this allocation to a lease occurs where the land use of the allocation of land is -
  - (a) for commercial or industrial purposes;
  - (b) for purposes of an ecclesiastical, benovolent, charitable or educational institution of a public character ;
  - (c) for purposes of a hospital, clinic or dispensary;
  - (d) for residential purposes;
  - (e) for such other purposes as the Minister of Interior may, by order, declare.
- 5. This allocation of land cannot be transferred, sold, given away or leased to any other person unless a substitute lease of the land has been registered and on the death of the allottee before the lease issues, this grant determines.
- 6. A copy of this Form "C2" has been sent to the Commissioner of Lands.

Date Stamp .....

**LIPELANENG COMMUNITY COUNCIL**

Witnessed by [Signature]

in 2009-12-08  
name of  
witness P.O. BOX 871  
BOTHA-BOTHE 400, LESOTHO

[Signature]  
Signature of Chairman of  
Community Council

TRUE CERTIFIED COPY

[Signature]  
BOTHHE POLICE STATION  
Signature of a member of  
Standing Committee on Land

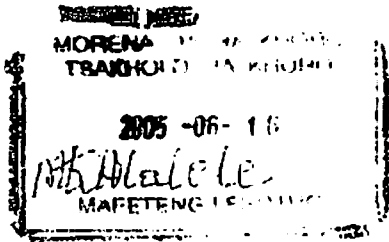

THE LAND ACT 1979  
(Sections 5(5) & 17(1))

CERTIFICATE OF ALLOCATION  
(Registrable title Rural Area)

FORM 108

(delete where appropriate)

Name of allottee

1 This is to certify that **PEOPLE OF HA-KHORO**  
of **P.O. TSAIKHOLLO 960**  
**MAFETENG**

Address of allottee

has been granted an allocation of land which allows the allottee for a period only of six months from the date of this certificate to use and occupy the land known as

**BUILDING OF SCHOOL**  
and situated at **HA-KHORO TERATENG**  
with an area of about **148,750 M<sup>2</sup> (square meters)**  
for the purpose of **LEARNING**

2 A sketch plan or map of the boundaries of this land is/are not attached and the land's dimensions measure as follows:-

W **521M** S **406M**  
E **330M** N **295M**

3 By operation of law, this allocation of land shall convert to a lease of land upon the allottee applying within a period of six months of the date of allocation i.e. the date of this certificate, to the Commissioner of Land for a lease and upon failure to apply for the lease within this period of six months or any extended period this allocation of land shall be of no effect.

4 Conversion of this allocation to a lease occurs where the land use of the allocation of land is —  
(a) for commercial or industrial purposes;  
(b) for purposes of an ecclesiastical, benevolent, charitable or educational institution of a public character;  
(c) for purposes of a hospital, clinic or dispensary;  
(d) for residential purposes;  
(e) for such other purposes as the Minister of Interior may, by order, declare.

5 This allocation of land cannot be transferred, sold, given away or leased to any other person unless a substitute lease of the land has been registered and on the death of the allottee before the lease issues, this grant determines.

6 A copy of this Form "C" has been sent to the Commissioner of Lands.

Date Stamp

*T. J. T. T.*  
Signature of Chairman

Insert name of witness

Witnessed by **Dr. K. HETSJI**  
**W. J. J.**

*T. J. T. T.*  
Signature of a member of the Land Committee

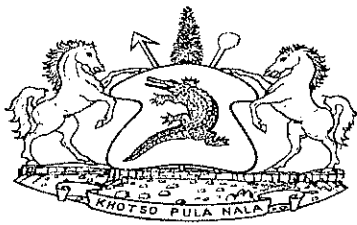

## AFFIDAVIT

Pursuant to section 5 of the **Local Government Act No.6 of 1997**, **MOTLEJOENG COMMUNITY COUNCIL**, a Body Corporate duly established among others for site allocation hereby affirms and confirms that **BOTHOBA PELO GOVERNMENT SCHOOL** was allocated a site situated at **Bothoba pelo village -Ha Sechele** in **2001** for purposes of **building a school**.

The said site falls under the jurisdiction of Motlejoeng Community Council and under chief '**MAMALEBANYE MALEBANYE**'.

The council has done all that was necessary to conclude that the said site was Lawfully allocated to the said school and any development whatsoever that may take place on that site shall not be hindered by anything at all.

Thus done / signed at MOHALE'S HOEK on this 18<sup>th</sup> day of March 2011

Signature

Date Stamp



Attention:

EVA

JICA-SA

THE LAND ACT 1979  
(Sections 5 (4), & 17 (1))

CERTIFICATE OF ALLOCATION

(Registrable title - Rural Area)

\* delete where appropriate

Name of Allottee

1. This is to certify that MATHARBE SECONDARY SCHOOL

Address of allottee

of HA. MOIMA P.O. BOX 278  
MAKHAKHE'S 920

has been granted an allocation of land which allows the allottee for a period only of six months from the date of this certificate to use and occupy the land known as

SEKOLA  
and situated at HA - MOIMA

with an area of about

for the purpose of T.T.U.O

2. A sketch plan or map of the boundaries of this land \*is/is not attached and the land's dimensions measure are as follows:-

N. 171.2 M. E<sup>1</sup> 139 M. S<sup>1</sup> 9 M. E<sup>2</sup> 93 M  
S<sup>2</sup> 27 M. E<sup>3</sup> 116 M. S<sup>3</sup> 24.4 M. W 33.4.5 M

3. By operation of law, this allocation of land shall convert to a lease of land upon the allottee applying within a period of six months of the date of allocation i.e. the date of this certificate, to the Commissioner of Lands for a lease and upon failure to apply for the lease within this period of six months or any extended period this allocation of land shall be of no effect.

4. Conversion of this allocation to a lease occurs where the land use of the allocation of land is -

- (a) for commercial or industrial purposes;
- (b) for purposes of an ecclesiastical, benevolent, charitable or educational institution of a public character ;
- (c) for purposes of a hospital, clinic or dispensary;
- (d) for residential purposes;
- (e) for such other purposes as the Minister of Interior may, by order, declare.

5. This allocation of land cannot be transferred, sold, given away or leased to any other person unless a substitute lease of the land has been registered and on the death of the allottee before the lease issues, this grant determines.

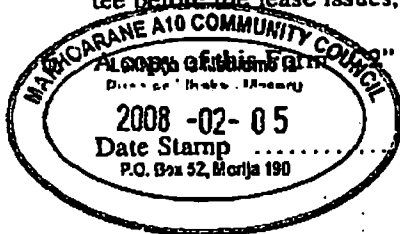

A copy of this form has been sent to the Commissioner of Lands.

Phanyane  
Signature of Chairman of  
Community Council

Insert name of witness

Witnessed by Makatahi Kung

Malesema Lehota  
Signature of a member of  
Standing Committee on Land



THE LAND ACT 1979  
(Sections 5 (4), & 17 (1))

CERTIFICATE OF ALLOCATION  
(Registrable title - Rural Area)

\* delete where appropriate

Name of Allottee

1. This is to certify that MAKHOANE COMMUNITY COUNCIL

Address of allottee

of P.O. Box 893  
MAFETENG 900 LESOTHO

has been granted an allocation of land which allows the allottee for a period only of six months from the date of this certificate to use and occupy the land known as

SCHOOL  
and situated at HA → NIHAKENG

with an area of about .....

for the purpose of .....

2. A sketch plan or map of the boundaries of this land \*is/is not attached and the land's dimensions measure are as follows:-

BOCHABEA → 200.7m, BOBOA → 132.5m  
BOPHIRIMA → 180m, LESOEA → 146.8m

3. By operation of law, this allocation of land shall convert to a lease of land upon the allottee applying within a period of six months of the date of allocation i.e. the date of this certificate, to the Commissioner of Lands for a lease and upon failure to apply for the lease within this period of six months or any extended period this allocation of land shall be of no effect.

4. Conversion of this allocation to a lease occurs where the land use of the allocation of land is -

- (a) for commercial or industrial purposes;
- (b) for purposes of an ecclesiastical, benovolent, charitable or educational institution of a public character ;
- (c) for purposes of a hospital, clinic or dispensary;
- (d) for residential purposes;
- (e) for such other purposes as the Minister of Interior may, by order, declare.

5. This allocation of land cannot be transferred, sold, given away or leased to any other person unless a substitute lease of the land has been registered and on the death of the allottee before the lease issues, this grant determines.

6. A copy of this Form "C2" has been sent to the Commissioner of Lands.

Date Stamp

2010 -04- 22

PO-BOCHABEA  
MAFETENG 900  
Signature of Chairman of  
Community Council

insert  
name of  
witness

Witnessed by

[Signature]

[Signature]  
Signature of a member of  
Standing Committee on Land



THE LAND ACT 1979  
(Sections 5 (4), & 17 (1))

CERTIFICATE OF ALLOCATION  
(Registrable title – Rural Area)

\* delete where appropriate

Name of Allottee

1. This is to certify that ... ~~RABOLETESE~~ ... ~~SECONDARY~~ .....

Address of allottee

of ... ~~HA~~ ... ~~RABOLETS~~! .....

has been granted an allocation of land which allows the allottee for a period only of six months from the date of this certificate to use and occupy the land known as

..... ~~SCHOOL~~ .....

and situated at ... ~~HA~~ ... ~~RABOLETSE~~ .....

with an area of about .....

for the purpose of ... ~~SECONDARY~~ ... ~~SCHOOL~~ .....

2. A sketch plan or map of the boundaries of this land \*is/is not attached and the land's dimensions measure are as follows:-

.....  
.....

3. By operation of law, this allocation of land shall convert to a lease of land upon the allottee applying within a period of six months of the date of allocation i.e. the date of this certificate, to the Commissioner of Lands for a lease and upon failure to apply for the lease within this period of six months or any extended period this allocation of land shall be of no effect.

4. Conversion of this allocation to a lease occurs where the land use of the allocation of land is –

- (a) for commercial or industrial purposes;
- (b) for purposes of an ecclesiastical, benevolent, charitable or educational institution of a public character ;
- (c) for purposes of a hospital, clinic or dispensary;
- (d) for residential purposes;
- (e) for such other purposes as the Minister of Interior may, by order, declare.

5. This allocation of land cannot be transferred, sold, given away or leased to any other person unless a substitute lease of the land has been registered and on the death of the allottee before the lease issues, this grant determines.

6. A copy of this Form "C2" has been sent to the Commissioner of Lands.

Date Stamp .....

*A. B. Seletang*

Signature of Chairman of



**THE LAND ACT 1979**  
**(Sections 5 (4), & 17 (1))**

**CERTIFICATE OF ALLOCATION**  
**(Registrable title - Rural Area)**

\* delete where appropriate

Name of Allottee

1. This is to certify that LEKOKOANENG SECONDARY  
SCHOOL

Address of allottee

of PRIVATE BAG X 02  
TEYATEYANENG

has been granted an allocation of land which allows the allottee for a period only of six months from the date of this certificate to use and occupy the land known as

and situated at LEKOKOANENG  
with an area of about E 202m x N 158m x W 185m x S 277m  
for the purpose of A SCHOOL

- 2. A sketch plan or map of the boundaries of this land \*is/is not attached and the land's dimensions measure are as follows:-
- 3. By operation of law, this allocation of land shall convert to a lease of land upon the allottee applying within a period of six months of the date of allocation i.e. the date of this certificate, to the Commissioner of Lands for a lease and upon failure to apply for the lease within this period of six months or any extended period this allocation of land shall be of no effect.
- 4. Conversion of this allocation to a lease occurs where the land use of the allocation of land is -
  - (a) for commercial or industrial purposes;
  - (b) for purposes of an ecclesiastical, benevolent, charitable or educational institution of a public character ;
  - (c) for purposes of a hospital, clinic or dispensary;
  - (d) for residential purposes;
  - (e) for such other purposes as the Minister of Interior may, by order, declare.
- 5. This allocation of land cannot be transferred, sold, given away or leased to any other person unless a substitute lease of the land has been registered and on the death of the allottee before the lease issues, this grant determines.
- 6. A copy of this Form "C2" has been sent to the Commissioner of Lands.

Date Stamp



insert name of witness

Witnessed by

Signature of a member of Standing Committee on Land

THE LAND ACT 1979  
(Sections 5(4) & 17(1) )

FORM "C2"

CERTIFICATE OF ALLOCATION

(Registrable title-Rural Area)

\* delete where appropriate

Name of allottee

1 This is to certify that Kinorany L.E.C  
Church SS

Address of allottee

of Tsikoane

has been granted an allocation of land which allows the allottee for a period only of six months from the date of this certificate to use and occupy the land known as

Church school

and situated at Maiseng

with an area of about N=112M, E=98.6M, S=204M, W=170

for the purpose of church school

2 A sketch plan or map of the boundaries of this land \* is/is not attached and the land's dimensions measure as follows:—

112M, 98.6M, 204M, 170M

3 By operation of law, this allocation of land shall convert to a lease of land upon the allottee applying within a period of six months of the date of allocation i.e. the date of this certificate, to the Commissioner of Land for a lease and upon failure to apply for the lease within this period of six months or any extended period this allocation of land shall be of no effect.

4 Conversion of this allocation to a lease occurs where the land use of the allocation of land is —

- (a) for commercial or industrial purposes;
- (b) for purposes of an ecclesiastical, benevolent, charitable or educational institution of a public character;
- (c) for purposes of a hospital, clinic or dispensary;
- (d) for residential purposes;
- (e) for such other purposes as the Minister of Interior may, by order, declare.

5 This allocation of land cannot be transferred, sold, given away or leased to any other person unless a substitute lease of the land has been registered and on the death of the allottee before the lease issues, this grant determines.

6 A copy of this Form "C2" has been sent to the Commissioner of Lands.

Date Stamp

Lekhemane Tsikoane  
Signature of Chairman

Witnessed by \_\_\_\_\_

[Signature]  
Signature of a member of  
the Land Committee

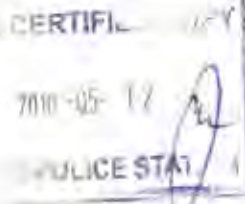





THE LAND ACT 1979  
(Sections 5 (4), & 17 (1))

CERTIFICATE OF ALLOCATION  
(Registrable title - Rural Area)

\* delete where appropriate

Name of Allottee 1. This is to certify that ST. MARGARET... SECONDARY...  
SCHOOL  
Address of allottee of PRIVATE BAG X 0300 LERIBE 300  
has been granted an allocation of land which allows the allottee for a period only of six months from the date of this certificate to use and occupy the land known as  
and situated at HA. P.D.P.A. BOODLOSING LERIBE  
with an area of about 697.11 590.5 540.1 412E  
for the purpose of SCHOOL

2. A sketch plan or map of the boundaries of this land \*is/is not attached and the land's dimensions measure are as follows:-
3. By operation of law, this allocation of land shall convert to a lease of land upon the allottee applying within a period of six months of the date of allocation i.e. the date of this certificate, to the Commissioner of Lands for a lease and upon failure to apply for the lease within this period of six months or any extended period this allocation of land shall be of no effect.
4. Conversion of this allocation to a lease occurs where the land use of the allocation of land is -
  - (a) for commercial or industrial purposes;
  - (b) for purposes of an ecclesiastical, benevolent, charitable or educational institution of a public character;
  - (c) for purposes of a hospital, clinic or dispensary;
  - (d) for residential purposes;
  - (e) for such other purposes as the Minister of Interior may, by order, declare.
5. This allocation of land cannot be transferred, sold, given away or leased to any other person unless a substitute lease of the land has been registered and on the death of the allottee before the lease issues, this grant determines.
6. A copy of this Form "C2" has been sent to the Commissioner of Lands

Date Stamp

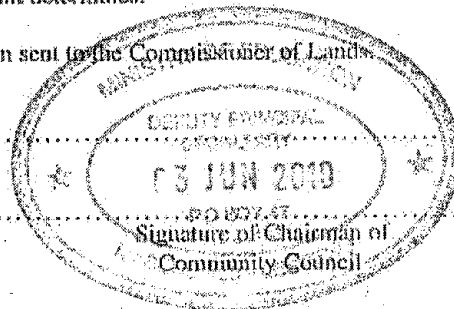

Insert name of witness

Witnessed by

Signature of a member of Standing Committee on Land



THE LAND ACT 1979  
(Sections 5 (4), & 17 (1))

CERTIFICATE OF ALLOCATION  
(Registrable title - Rural Area)

\* delete where appropriate

Name of  
Allottee

1. This is to certify that ST. THERESA SECONDARY  
SCHOOL

Address of  
allottee

of MASHAI ST. THERESA  
P.O. MASHAI THABA-TSEKA

has been granted an allocation of land which allows the allottee for a period only of six months from the date of this certificate to use and occupy the land known as

and situated at ST. THERESA - MASHAI

with an area of about

for the purpose of SCHOOL

2. A sketch plan or map of the boundaries of this land \*is/is not attached and the land's dimensions measure are as follows:-

500 \* 500 METERS

3. By operation of law, this allocation of land shall convert to a lease of land upon the allottee applying within a period of six months of the date of allocation i.e. the date of this certificate, to the Commissioner of Lands for a lease and upon failure to apply for the lease within this period of six months or any extended period this allocation of land shall be of no effect.

4. Conversion of this allocation to a lease occurs where the land use of the allocation of land is -

- (a) for commercial or industrial purposes;
- (b) for purposes of an ecclesiastical, benevolent, charitable or educational institution of a public character;
- (c) for purposes of a hospital, clinic or dispensary;
- (d) for residential purposes;
- (e) for such other purposes as the Minister of Interior may, by order, declare.

5. This allocation of land cannot be transferred, sold, given away or leased to any other person unless a substitute lease of the land has been registered and on the death of the allottee before the lease issues, this grant determines.

6. A copy of this Form "C2" has been sent to the Commissioner of Lands.

Date Stamp

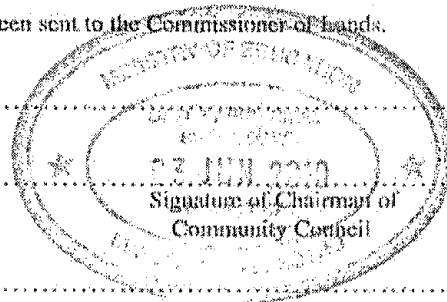

Insert  
name of  
witness

Witnessed by

Signature of a member of  
Standing Committee on Land



THE LAND ACT 1979  
(Sections 5 (4), & 17 (1))

CERTIFICATE OF ALLOCATION

(Registrable title – Rural Area)

\* delete where appropriate

Name of Allottee 1. This is to certify that .....

FUSI SECONDARY SCHOOL (A.C.L)

Address of allottee of .....

PO BOX 894

TEYATEYANENS 200, BEREA, LESOTHO

has been granted an allocation of land which allows the allottee for a period only of six months from the date of this certificate to use and occupy the land known as

SCHOOL SITE

and situated at .....

HA FUSI

with an area of about .....

for the purpose of ESTABLISHING A SCHOOL

2. A sketch plan or map of the boundaries of this land \*is/is not attached and the land's dimensions measure are as follows:-

EAST: 252m WEST: 252m

SOUTH: 100m NORTH: 10m

3. By operation of law, this allocation of land shall convert to a lease of land upon the allottee applying within a period of six months of the date of allocation i.e. the date of this certificate, to the Commissioner of Lands for a lease and upon failure to apply for the lease within this period of six months or any extended period this allocation of land shall be of no effect.

4. Conversion of this allocation to a lease occurs where the land use of the allocation of land is -

- (a) for commercial or industrial purposes;
- (b) for purposes of an ecclesiastical, benovelent, charitable or educational institution of a public character ;
- (c) for purposes of a hospital, clinic or dispensary;
- (d) for residential purposes;
- (e) for such other purposes as the Minister of Interior may, by order, declare.

5. This allocation of land cannot be transferred, sold, given away or leased to any other person unless a substitute lease of the land has been registered and on the death of the allottee before the lease issues, this grant determines.

LEKHOTLA LA FUSI  
E.A. 105

2010 -09 Date Stamp

KANANA 009  
BEREA LESOTHO

6. A copy of this Form "C2" has been sent to the Commissioner of Lands.

C. Makela  
Signature of Chairman of  
Community Council

insert name of witness

Witnessed by *[Signature]*



THE LAND ACT 1979  
(Sections 5 (4), & 17 (1))

CERTIFICATE OF ALLOCATION  
(Registrable title - Rural Area)

\* delete where appropriate

Name of Allottee

1. This is to certify that LAGHETTO..... SECONDARY.....  
..... SCHOOL.....

Address of allottee

of MATSIKU..... HA..... SESHUTE.....  
..... P.O. MATSIKU..... 332..... LERIBE..... LESOTHO

has been granted an allocation of land which allows the allottee for a period only of six months from the date of this certificate to use and occupy the land known as

and situated at .....

with an area of about 339m x 90m x 82m x 30m x 30m x 39.9m x 120m x 60m x 300m x 55m

for the purpose of SCHOOL.....

2. A sketch plan or map of the boundaries of this land \*is/is not attached and the land's dimensions measure are as follows:-

3. By operation of law, this allocation of land shall convert to a lease of land upon the allottee applying within a period of six months of the date of allocation i.e. the date of this certificate, to the Commissioner of Lands for a lease and upon failure to apply for the lease within this period of six months or any extended period this allocation of land shall be of no effect.

4. Conversion of this allocation to a lease occurs where the land use of the allocation of land is -

- (a) for commercial or industrial purposes;
- (b) for purposes of an ecclesiastical, benevolent, charitable or educational institution of a public character ;
- (c) for purposes of a hospital, clinic or dispensary;
- (d) for residential purposes;
- (e) for such other purposes as the Minister of Interior may, by order, declare.

5. This allocation of land cannot be transferred, sold, given away or leased to any other person unless a substitute lease of the land has been registered and on the death of the allottee before the lease issues, this grant determines.

6. A copy of this Form "C2" has been sent to the Commissioner of Lands.

Date Stamp .....

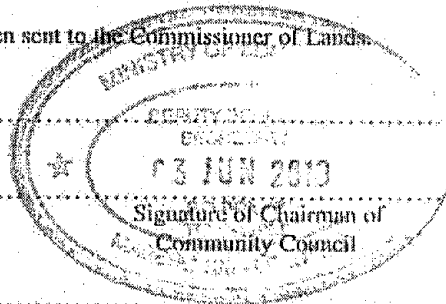

insert name of witness

Witnessed by .....

Signature of a member of  
Standing Committee on Land