

ROUTE 11 - LONGSECTION
SCALE: H 1:3000, V 1:300. DATUM: 25.000

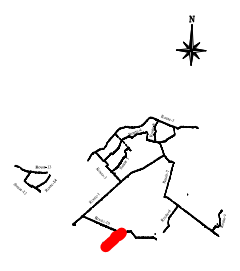

TECHNICAL ASSISTANCE FOR
GRAND BAI SEWERAGE PROJECT
PHASE 1- B

JAPAN INTERNATIONAL
COOPERATION AGENCY

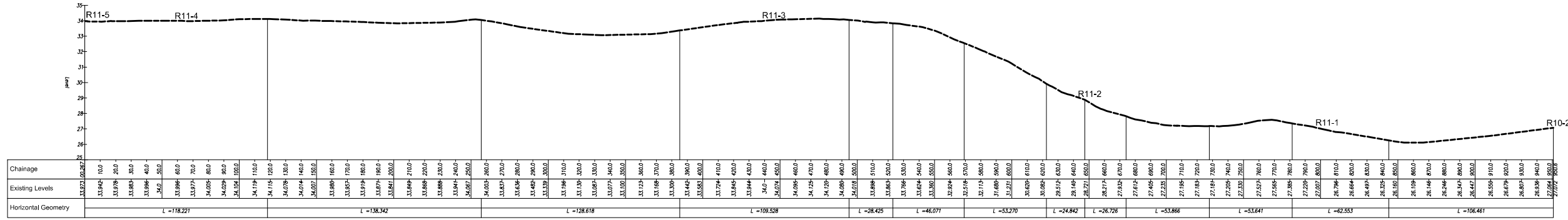

NK NIPPON KOEI CO.,LTD.

DRAWING TITLE		
LONGITUDINAL SECTION - ROUTE 11		
SCALE	DATE	DRAWING NO.
1/3,000 (A3 size)	MARCH 2011	LS/14

ROUTE 12 - LONGSECTION (33)
SCALE: H 1:3000, V 1:300. DATUM: 6.800

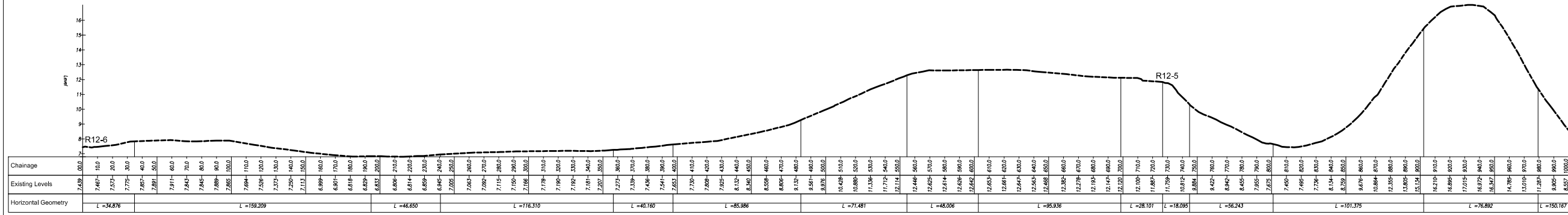

ROUTE 12 - LONGSECTION (34)
SCALE: H 1:3000, V 1:300. DATUM: 5.587

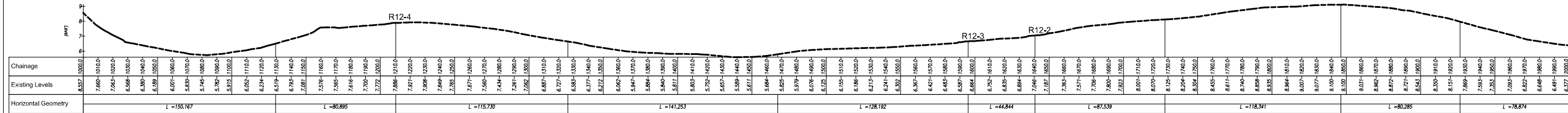

ROUTE 12 - LONGSECTION (35)
SCALE: H 1:3000, V 1:300. DATUM: 6.

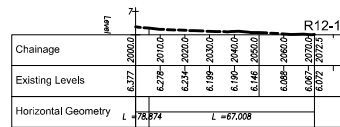

3. HOUSING LOT SURVEY (HOUSEHOLD INVENTORY)

Summary of housing lot survey

Village	Household Details							Housing lot survey items					
	No. of Total House	No. of low lying house	Address	CWA AC No.	Ownership Name	Ownership Name	Telephone	Front Road		Boundary	Housing lot elevation	House lower than road (average)	House connection length (average)
								Public	Private	Not Detected	house	m	m
Pointe aux Cannonries	1,168	174	43	1	102	79	92	106	0	106	130	1.7	55.7
Pereybere & Cap Malheureux	2,864	623	317	152	329	322	307	296	44	207	409	0.8	48.2
Petit Raffray	1,738	225	100	97	105	122	96	93	11	92	201	1.2	44.5
The Vale	810	67	38	37	42	27	40	32	9	28	55	0.9	38.2
Sottise	158	23	22	10	22	6	17	18	0	0	15	0.2	32.1
Total	6,738	1,112	520	297	600	556	552	545	64	433	810	1.1	46.9

Remarks

- (1) No. of total house is counted by aerial photo as one house of cottage type buildings.
- (2) Low lying houses are selected by reconnaissance survey and indicated on map.
- (3) Figures of Address, CWA AC No., Ownership Name and Telephone are obtained by interviewing.
- (4) Ground elevation is surveyed on 810 housing lots.
- (5) Closed house and rejected house are detected by GPS and eye view survey.
- (6) Remaining household details are continuously surveyed by WMA.

Household Inventory Survey

Technical Assitance for Grand Baie Sewerage Project Phase 1-B

(1/21)

Aerial photo reference No.	Hosue reference No.	Household Details					Housing lot survey items							Survey Methodology			
		Village	Address	CWA AC No.	Ownership Name	Telephone	Front Road		Boundary		Housing lot elevation of lowest point	Road elevation	Housing lot higher or lower than, or equal to road	House connection length	Measure d in-situ	DTM/ aerial photo	Rejected
							Public	Private	Detected	Not Detected	GL + m	GL + m	cm	m			
1	1	Pts aux Cannoniers			Navneet Akaloo	269 0929	*			*	7.52	7.87	0.35	81	*		
1	2	Pts aux Cannoniers			Soobash Chandra Ramparsad	263 5129	*			*	7.18	7.98	0.80	23	*		
1	3	Pts aux Cannoniers		Island View	Paula Labat	258 0755	*			*	7.00	7.87	0.87	50	*		
1	4	Pts aux Cannoniers		Island View	Paula Labat	259 0755	*			*		7.95		46	*		
1	5	Pts aux Cannoniers			Jean Bernard Tyack	727 0080	*			*	7.52	7.53	0.01	57	*		
1	6A	Pts aux Cannoniers			Jean Francois Adam	727 0080	*			*	7.29	7.11	0.18	73	*		
1	6B	Pts aux Cannoniers			Jean Francois Adam	727 0080	*			*			0.00		*		
1	6C	Pts aux Cannoniers			Jean Francois Adam	727 0080	*			*			0.00		*		
1	7	Pts aux Cannoniers			Frederick Robert		*			*	7.18	7.11	0.07	80	*		
1	8	Pts aux Cannoniers		Coeur Volant	Christine Colin	752 8715	*			*	7.51	6.86	0.65	65	*		
1	9A	Pts aux Cannoniers			Veronique Moufferon	423 6000	*			*	9.66	6.86	2.80	78	*		
1	9B	Pts aux Cannoniers			Noel Raffray	423 6000	*			*			0.00		*		
1	9C	Pts aux Cannoniers			Gilbert Deleplaque	423 6000	*			*			0.00		*		
1	10	Pts aux Cannoniers			Marie Rogers	686 4560	*			*	9.85	7.04	2.81	67	*		
1	11	Pts aux Cannoniers			Clement Ray		*			*	9.8	7.06	2.74	62	*		
1	12	Pts aux Cannoniers			Daniella Labonte	263 4927	*			*	10.55	7.17	3.38	71	*		
1	13	Pts aux Cannoniers		8 Coastal Road	Martin Bunygun	269 0065	*			*	10.63	7.63	3.00	76	*		
1	14	Pts aux Cannoniers			Yan Espitalier Noel	423 3777	*			*	7.83	7.83	0.00	94	*		
1	15	Pts aux Cannoniers			John Young c/o Bissesur	464 9889/258 4358	*			*	8.72	9.12	0.40	107	*		
1	16	Pts aux Cannoniers			George Dumbell	263 8767	*			*	11.1	9.68	1.42	52	*		
1	16A	Pts aux Cannoniers			Vivian Oxenham	263 3049/254 0180	*			*			0.00		*		
1	17	Pts aux Cannoniers			Hoolooman		*			*	7.63	11.17	3.54	91	*		
1	18	Pts aux Cannoniers			Ram Ruhee	263 8609/212 1374	*			*			0.00		*		
1	19	Pts aux Cannoniers			Ram Ruhee	264 8609/212 1374	*			*	7.53	12.63	5.10	72	*		
1	20	Pts aux Cannoniers			Francois Velin		*			*	9.45	12.67	3.22	58	*		
1	21	Pts aux Cannoniers			Karen- British High Comm		*			*	8.67	12.64	3.97	55	*		
1	22	Pts aux Cannoniers			Christian Dalais	263 8240	*			*	9.26	12.68	3.42	53	*		
1	23	Pts aux Cannoniers		78	Denis Dalais	263 5531	*			*	8.35	12.37	4.02	74	*		
1	24A	Pts aux Cannoniers			Nathalie Meur	263 1030/792 9064	*			*	8.79	11.96	3.17	53	*		
1	24B	Pts aux Cannoniers			Serge Bathfield/Meur c/o	910 5122	*			*			0.00		*		
2	25	Pts aux Cannoniers			Bougois		*			*	9.90	11.81	1.91	31	*		
2	26	Pts aux Cannoniers			Alain Paillusseau	263 3845	*			*	10.20	11.67	1.47	27	*		
2	27	Pts aux Cannoniers		23 Coastal Road	Maurice Martin	258 1660	*			*	11.42	11.52	0.10		*		
2	28	Pts aux Cannoniers		24 Coastal Road	Maurice Martin c/o Mme La Grue	931 5065	*			*		12.05			*		
2	29	Pts aux Cannoniers			Roger Koenig c/o Subash	263 5486/261 3197	*			*	10.57	12.31	1.74	56	*		
2	30	Pts aux Cannoniers			Alexis Harel	735 8668	*			*	10.61	11.71	1.10	68	*		
2	31	Pts aux Cannoniers			John Tagg (Jessica)	932 3804	*			*	9.13	11.71	2.58	69	*		
2	32	Pts aux Cannoniers			Pierre Maurice Martin	263 8631	*			*	12.09	10.76	1.33	52	*		
2	33	Pts aux Cannoniers			Gerard Martin c/o Sunil	765 0977	*			*	8.31	8.48	0.17		*		
2	34	Pts aux Cannoniers			Nono Sauzier	263 8538	*			*	7.41	7.66 / 10.07			*		
	35				House Closed							8.24					
2	36	Pts aux Cannoniers		29 Coastal Rd,	Villa Anie		*			*	9.52	9.52	0.00		*		
2	37	Pts aux Cannoniers		29 Coastal Rd,	Julia Warther	728 8856	*			*	10.09	10.44	0.35		*		
2	38	Pts aux Cannoniers			Pierre Noel c/o Giano		*			*	10.77	10.57	0.20	44	*		
2	39	Pts aux Cannoniers			Guy Huguin c/o Mme Rita	263 8530	*			*	9.96	11.28	1.32	61	*		
2	40	Pts aux Cannoniers			Eric Desjardins	263 3199	*			*	8.33	11.17	2.84		*		
	41				House Closed						8.33	11.17	2.84	90			
	42				House Closed							11.17	11.17	102			
2	43	Pts aux Cannoniers			Patricj D' Arifat c/o Burthun	263 7284/774 1985	*			*	11.26	10.91	0.35	50	*		
	44				House Closed						11.71	10.24	1.47	25			
2	45	Pts aux Cannoniers			Du Plissis	981 5284	*			*	11.71	10.24	1.47	25	*		
2	46	Pts aux Cannoniers			Raoul Noel	263 3413/714 3305	*			*	10.14			62	*		
2	47	Pts aux Cannoniers		8, Coastal Rd	Robert Noel	263 3413	*			*	10.14	10.23	0.09	62	*		
2	48	Pts aux Cannoniers			Marc Berger c/o sadna	263 8640/269 0147	*			*	9.91	10.23	0.32		*		
2	49	Pts aux Cannoniers			16010243Z Jean P Lan Yee Chiu		*			*	9.91				*		

Household Inventory Survey

Technical Assistance for Grand Baie Sewerage Project Phase 1-B

(2/21)

Aerial photo reference No.	House reference No.	Household Details					Housing lot survey items							Survey Methodology			
		Village	Address	CWA AC No.	Ownership Name	Telephone	Front Road		Boundary		Housing lot elevation of lowest point	Road elevation	Housing lot higher or lower than, or equal to road	House connection length	Measured in-situ	DTM/aerial photo	Rejected
							Public	Private	Detected	Not Detected	GL + m	GL + m	cm	m			
	50				House Closed							0.00					
	51				House Closed					9.99	10.97	0.98	57				
	52				House Closed							0.00					
	53				House Closed					11.91							
	54				House Closed							0.00					
	55				House Closed					11.33	11.13	0.20					
	56				House Closed							0.00					
	57				House Closed					9.18	9.16	0.02					
	58				House Closed					8.52	9.16	0.64					
	59				House Closed						8.29	8.29					
	60				House Closed					9.26							
	61				House Closed					11.02	7.39	3.63					
	62				House Closed					11.02							
	63				House Closed					6.00	7.33	1.33					
	64				House Closed					6.52	7.64	1.12					
	65				House Closed							0.00					
	66				House Closed					6.12							
	67				House Closed					5.98	6.36	0.38					
	68				House Closed							0.00					
	69				House Closed					6.03	7.25	1.22					
	70				House Closed					6.82							
	71				House Closed					7.83							
	72				House Closed							0.00					
	73				House Closed					7.83							
	74				House Closed					7.83	7.59	0.24					
	75				House Closed						7.75	7.75					
	76				House Closed						17.28	17.28					
	77				House Closed												
	78				House Closed					6.62							
	79				House Closed												
	80				House Closed					6.41							
	81				House Closed					6.52	9.40	2.88					
	82				House Closed						9.77	9.77					
	83				House Closed						10.63	10.63					
	84				House Closed												
	85				House Closed												
	86				House Closed					7.16	7.23	0.07					
	87				House Closed					6.37							
	88				House Closed					7.23							
	89				House Closed					7.23							
	90				House Closed					8.10	10.04	1.94					
	91				House Closed					8.82	11.32	2.50					
	92				House Closed					7.23							
	93				House Closed					7.81							
	94				House Closed					7.81							
	95				House Closed					7.81	10.81	3.00	43				
	96				House Closed					7.81							
	97				House Closed					7.23							
	98				House Closed					6.70	8.02	1.32					
	99				House Closed					8.43	10.48	2.05	30				
	100				House Closed					8.43	10.48	2.05	30				
2	101	Pts aux Cannoniers	Coastal Rd		Darmen Ramchurn	263 4958	*		*	8.43	10.48	2.05	30	*			
	102				House Closed					8.43	10.48	2.05	30				
2	103	Pts aux Cannoniers	Coastal Rd		Takenarain Seechurn	263 6569	*		*	8.22				*			
2	104	Pts aux Cannoniers	Coastal Rd		Prameshwarsing Ramchurn	263 5056	*		*					*			
2	105	Pts aux Cannoniers	Coastal Rd		Oomesh Mistry	263 0688	*		*	9.40	10.10	0.70	28	*			

Household Inventory Survey

Technical Assitance for Grand Baie Sewerage Project Phase 1-B

(3/21)

Aerial photo reference No.	Hosue reference No.	Household Details					Housing lot survey items							Survey Methodology			
		Village	Address	CWA AC No.	Ownership Name	Telephone	Front Road		Boundary		Housing lot elevation of lowest point	Road elevation	Housing lot higher or lower than, or equal to road cm	House connection length m	Measured in-situ	DTM/aerial photo	Rejected
							Public	Private	Detected	Not Detected	GL + m	GL + m					
2	106	Pts aux Cannoniers	Coastal Rd		Sabeet Ramchurn		*			*		10.24			*		
2	107	Pts aux Cannoniers	Coastal Rd		Sanjay Pydiamah	263 0650/911 2315	*			*		10.23			*		
2	108	Pts aux Cannoniers	Coastal Rd		Hamsing Ramsarun	263 5755	*			*	8.75	11.27	2.52	63	*		
2	109	Pts aux Cannoniers	Coastal Rd		Jaysing Moosary	263 5008	*			*	8.62	10.89	2.27		*		
2	110	Pts aux Cannoniers	Coastal Rd		Ajay Ramchurn	770 7022	*			*	9.12	11.16	2.04		*		
	111				House Closed							11.27					
2	112	Pts aux Cannoniers	Coastal Rd		Deewantee Mala Ramchurn	263 1286	*			*		11.27			*		
2	113	Pts aux Cannoniers	Coastal Rd		Roshansing Ramchurn	263 3791	*			*	6.73	11.06	4.33	37	*		
	114				House Closed		*			*	8.92	10.52	1.60	41	*		
2	115	Pts aux Cannoniers	Coastal Rd		Henry Tuttea	935 0856	*			*	8.96				*		
2	116	Pts aux Cannoniers	Coastal Rd		Ajay Ramchurn	770 7022	*			*	8.63				*		
2	117	Pts aux Cannoniers	Coastal Rd		Fee Ramchurn	263 0104	*			*	8.59				*		
2	118	Pts aux Cannoniers	Coastal Rd		Sabeet Ramchurn		*			*	9.68				*		
2	119	Pts aux Cannoniers	Coastal Rd		House Closed		*			*	9.15				*		
2	120	Pts aux Cannoniers			Mira Devi Ramchurn	948 1008	*			*	8.62				*		
2	121	Pts aux Cannoniers			Gerard Martin c/o Sunil	765 0977	*			*	8.05	8.09	0.04	67	*		
2	122	Pts aux Cannoniers			Gerard Martin c/o Sunil	765 0977	*			*		8.09			*		
2	123	Pts aux Cannoniers	26 Coastal Rd		Alexis Harel	735 8658	*			*		9.31			*		
2	124	Pts aux Cannoniers	26 Coastal Rd		Alexis Harel	735 8658	*			*	8.47	11.59	3.12	46	*		
2	125	Pts aux Cannoniers	22 Coastal		Marie Christine Martin c/o Malini	795 1418	*			*	9.02	11.85	2.83	24	*		
	126				House Closed						7.66	11.55	3.89	37			
	127				House Closed						9.69	11.64	1.95	29			
2	128	Pts aux Cannoniers			De Rosnay	914 3906	*			*	10.89				*		
2	129	Pts aux Cannoniers			Serge Chinien		*			*		12.10			*		
2	129B	Pts aux Cannoniers			Iwarduth Nundoosingh	729 4777	*			*			0.00		*		
2	130	Pts aux Cannoniers			Monique Maurel	263 7740	*			*	9.61	9.75	0.14		*		
2	131	Pts aux Cannoniers			Joelle Nozaic	263 8426	*			*	8.52	11.30	2.78		*		
2	132	Pts aux Cannoniers			Josianne Degeyer	760 2395	*			*	9.21				*		
2	133	Pts aux Cannoniers			Mme Rasool	263 2666	*			*	16.61	17.16	0.55		*		
2	134	Pts aux Cannoniers			Daniella Labonte	263 2666	*			*			0.00		*		
	135				House Closed						17.30	17.16					
	136				House Closed								0.00				
	137				House Closed						7.76	8.35	0.59				
	138				House Closed						6.92	8.10	1.18				
	139				House Closed												
	140				House Closed						8.28	8.28	0.00				
	141				House Closed												
2	142	Pts aux Cannoniers			House Closed	713 1111	*			*	9.20	15.34	6.14		*		
2	143	Pts aux Cannoniers			Pravin Chuttoo	875 8457	*			*	9.89	13.63	3.74		*		
2	144	Pts aux Cannoniers			Vanessa Niole	912 6124	*			*	7.43	8.87	1.44		*		
2	145	Pts aux Cannoniers			Jodha Mudhoo	269 0067	*			*	7.23	8.38	1.15		*		
2	146	Pts aux Cannoniers			Emily Yue	917 6918	*			*	7.04	8.28	1.24		*		
2	147	Pts aux Cannoniers			Maheswaree Sewdeen	263 7287	*			*			0.00		*		
2	148	Pts aux Cannoniers			Patick Duff	727 3833	*			*	9.21				*		
2	149	Pts aux Cannoniers	Chemin Casse Gheon		Memlall Ramjuttun	263 0970	*			*					*		
4	150	Pts aux Cannoniers	Chemin Casse Gheon		Chintamun Ramjuttun	263 3793	*			*	7.75				*		
4	151	Pts aux Cannoniers			Jean Louis Garni	776 7382	*			*					*		
4	152	Pts aux Cannoniers			Jean Louis Garni	776 7382	*			*					*		
4	153	Pts aux Cannoniers	Loriers Road		Jean Marc Harel c/o Therese	263 8712	*			*	10.00				*		
4	154	Pts aux Cannoniers	Loriers Road		Annick Lagesse	263 5351	*			*	10.00				*		
	155				House Closed												
4	156	Pts aux Cannoniers	Loriers Road		Janine Grant	263 8712	*			*	11.10	11.35	0.25		*		
4	157	Pts aux Cannoniers	Loriers Road		Janine Grant	263 8712	*			*					*		
	158				House Closed												
4	159	Pts aux Cannoniers	Loriers Road		Claire Klein	259 2558	*			*					*		

Household Inventory Survey

Technical Assistance for Grand Baie Sewerage Project Phase 1-B

(4/21)

Aerial photo reference No.	Hosue reference No.	Household Details					Housing lot survey items							Survey Methodology			
		Village	Address	CWA AC No.	Ownership Name	Telephone	Front Road		Boundary		Housing lot elevation of lowest point	Road elevation	Housing lot higher or lower than, or equal to road	House connection length	Measured in-situ	DTM/aerial photo	Rejected
							Public	Private	Detected	Not Detected	GL + m	GL + m	cm	m			
4	160	Pts aux Canoniers	Loriers Road		Rene Raymond	263 7602	*			*	10.58	11.34	0.76		*		
4	161	Pts aux Canoniers	Loriers Road		Agnes Zanolli	263 8030	*			*					*		
4	162	Pts aux Canoniers	Loriers Road		Illan/ Linda	263 6766	*			*	11.04	11.09	0.05		*		
	163				House Closed						10.47						
	164				House Closed						10.37	10.66	0.29				
4	165	Pts aux Canoniers	Loriers Road		David Pascal	945 6471	*			*	10.29	10.21	0.08		*		
	166				House Closed		*			*	7.07				*		
4	167	Pts aux Canoniers	Loriers Road		Bernard Lagesse c/o Acktar	263 8412/727 9045	*			*	8.28				*		
	168				House Closed						7.52						
	169				House Closed						7.57						
	170				House Closed						8.28						
4	171	Pts aux Canoniers	Loriers Road		Bernard Lagesse c/o Acktar	263 8412/727 9045	*			*					*		
	172				House Closed												
4	173	Pts aux Canoniers	Loriers Road		Bernard Lagesse c/o Acktar	263 8412/727 9045	*			*	6.32	6.32	0.00		*		
	174				House Closed						9.31	8.53	0.78				
26	175	Sottise	Ashlyn lane		House Closed												
26	176	Sottise	Ashlyn lane		House Closed							13.97 / 13.86					
26	177	Sottise	Naugah lane	16010433C	ndranauth Pookun C/O Kavir	787 6302	*					16.19	16.19	25			
	178	Sottise	Paille en queue lane	160104337	Rajlall Lutchmun	269 1416	*				16.22						
26	179	Sottise	Paille en queue lane	16010433B	Sailesh Rughoo	263 4548	*				16.43			50			
26	180	Sottise	Sivala Road	16010433P	Ajaysingh Seebaruth		*				16.32	16.66	0.34	25			
26	181	Sottise	Sivala Road		Frances Adhin C/O Gautam	258 0099 / 263 5187	*				16.03	16.36	0.33	25			
	182				House Closed												
	183	Sottise	Sivala Road		Gianduth Mooruth						16.59						
	184	Sottise	Sivala Road		Ramgoolam Narainen						16.71	16.80	0.09				
	185	Sottise	Sivala Road	16010439D	Anand Dihal	263 0626	*				16.13	16.17	0.04	50			
	186				House Closed						15.58						
	187				House Closed						15.55	15.04	0.51				
	188			16010451B	Iswar Carmon									50			
	189	Sottise	Naugah lane	160104510	Anupama Karia C/O Basdeo	762 8464	*				17.86			25			
	190				Vinod Doyal						18.41	18.45	0.04	25			
	191				House Closed												
	192	Sottise	Reservoir Rd		Oodayesingh Seebaruth	263 4821	*				17.25	17.51	0.26	15			
	192A	Sottise	Reservoir Rd		Atmanand Seebaruth	790 5713	*							25			
26	193	Sottise	Reservoir Rd		Vikash Ramchurn	702 2521	*				18.74			20			
26	194	Sottise	Community St	160104437	Suryadev Hiradon	250 6244	*				19.40			25			
26	195A	Sottise	Community St	16010443Q	Chabedllal Hiradon	263 6364	*							25			
26	195B	Sottise	Community St		Ishwanand	263 0189	*							18			
26	195C	Sottise	Community St	16010443E	Sanjay Chand Hiradon	721 0104	*										
26	195D	Sottise	Community St		Ashok Hiradon	757 8578	*							50			
26	196	Sottise	Community St		Iswardev Hiradon	752 5276	*				19.91			75			
26	197A	Sottise	Community St		Vishal Hiradon C/O Ashok	757 8578	*							25			
26	197B	Sottise	Community St		Manick Hiradon C/O Ashok	757 8578	*							25			
16	198	Grand Baie	Pelican Lane		A.A Construction C/O Richard Gentils	946 0789	*				12.25	13.03	0.78				
16	199	Grand Baie	Pelican Lane	1601B514A	and Bay Villas del Sol (31 ap	263 5658	*				14.69	13.21 / 13.02	1.67	240			
16	200	HOUSE CLOSED			House Closed							12.02					
16	201	HOUSE CLOSED			House Closed						12.28						
16	202	HOUSE CLOSED			House Closed						15.33	14.96	0.37				
16	203	Pereybere	Monc Foondun, Old Mill Road	N.A	alim Nathay C/O Farad Natha	760 6839	*				7.27 / 14.89	7.27 / 14.89	0.00	70			
16	204	Pereybere	Old Mill Rd	N.A	qbal Ramanmuthy (Promoter	250 3180	*				12.91	12.83 / 13.28	0.37	70			
16	205 No.1	Pereybere	"Residence Oceancape"	N.A	Raffick Issoop	791 2824		*						25			
16	205 No.2	Pereybere	"Residence Oceancape"	N.A	Kwet Chan Ah-Sien	925 1920		*						25			
16	205 No.3	Pereybere	"Residence Oceancape"	N.A	Ganesh Dussain	729 7094		*						15			
16	205 No.4	Pereybere	"Residence Oceancape"	N.A	Shirley Mee	773 8018		*						15			
16	205 No.5	Pereybere	"Residence Oceancape"	N.A	Maryvonne Rose	780 5846		*						15			
16	205 No.6	Pereybere	"Residence Oceancape"	N.A	Clancy Cateaux	731 8157		*						15			

Household Inventory Survey

Technical Assitance for Grand Baie Sewerage Project Phase 1-B

(5/21)

Aerial photo reference No.	Hosue reference No.	Household Details					Housing lot survey items							Survey Methodology			
		Village	Address	CWA AC No.	Ownership Name	Telephone	Front Road		Boundary		Housing lot elevation of lowest point GL + m	Road elevation GL + m	Housing lot higher or lower than, or equal to road cm	House connection length m	Measure d in-situ	DTM/ aerial photo	Rejected
							Public	Private	Detected	Not Detected							
16	205 No.7	Pereybere	"Residence Oceancap"	N.A	Jean-Claude Shausalet	931 2189		*					15				
16	205 No.8	Pereybere	"Residence Oceancap"	N.A	Bocho Naiko	421 1326		*					15				
16	205 No.9	Pereybere	"Residence Oceancap"	N.A	Yannick Motet	910 7172		*					15				
16	206	Pereybere	Chemin vingt pieds		Josiane Leung Phong (ref: 11 Ho	263 0793		*			18.43	18.87	0.44	450			
16	207	Pereybere	Chemin Vieux Moulin	1601B5600	omet De Rosnay Louis J.I. R	263 0375		*			18.01	18.14 / 18.16	0.13	30			
	208				House Closed							19.69					
16	209	Pereybere	Chemin vingt pieds		Caroline Angasamy	715 8864	*				17.91	17.92	0.01	20			
16	210	Pereybere	Chemin vingt pieds	1601B0730	Raouf Sohawon	728 6732	*				16.72	16.20	0.52	130			
16	211	Pereybere	La Petit Salett, Chemin vingt pieds		Elfiati (House Closed - got info from n	263 0812	*					17.58					
16	212	HOUSE CLOSED			House Closed						18.54	18.70	0.16				
16	213	HOUSE CLOSED			House Closed						18.60	18.79	0.19				
16	214	Pereybere	La Petit Salett, Chemin vingt pieds	1601B5280	Fancher Pretty	253 6038	*							60			
16	215	HOUSE CLOSED			House Closed												
16	216	Pereybere	Oasis No.2, Old Mill Rd		D'Argent (Syndic) (ref: 28 villas, 1 Se	728 3627	*				13.97	16.86	2.89	110			
16	217	Pereybere	Old Mill Rd		Ibrahim Mohammad	725 2366	*				14.44	13.33	1.11	20			
16	218	Pereybere	Old Mill Rd	N.A	s Beaugens C/O Jack De Rol	263 8743		*			12.89	13.51	0.62	55			
16	219	Pereybere	Parsuramen Rd, Vieux Moulin		Yvon Bax	421 1288	*				13.09			55			
16	220	DER CONSTRUCTION			House Closed												
	221				House Closed						12.10	14.23	2.13				
16	222	ABANDONED			House Closed												
16	223	ABANDONED			House Closed												
16	224	ABANDONED			House Closed												
16	225	ABANDONED			House Closed						9.62	10.07	0.45				
16	226	Pereybere	Old Mill Rd	N.A	Anadachi Varley	269 1757	*				8.57			60			
17	227	Pereybere	Old Mill Rd	N.A	Anadachi Varley	269 1757	*				7.59	7.87	0.28	60			
16	228	Pereybere	Old Mill Rd	N.A	Parsuram Kovida	794 1718	*				7.20			110			
16	229	Pereybere	Old Mill Rd		Parsuram Kovida	795 1718	*				7.34			90			
	230				House Closed												
5	231	Pereybere	Allee des Mouttes		Jacques Fanucci c/o Ramesg	779 0033	*		*		7.98	8.88	0.90		*		
5	232	Pereybere	Morc Swan		Mohabeer	717 2321	*		*		8.32				*		
5	233	Pereybere	Morc Swan		Chabilal Luttoo		*		*		7.68				*		
	234				House Closed							10.07	10.07				
5	235	Pereybere	Impasse Crecerelles,Morc Swan		Marie Christine Lagesse	255 7068	*		*		6.00	9.81	3.81		*		
5	236	Pereybere	Impasse Des Perdrix,Morc Swan		Sabine Giroud	975 3881	*		*		6.88	8.98	2.10		*		
5	237	Pereybere	Impasse Des Perdrix,Morc Swan		Nicole Calame	717 2321	*		*		7.85	9.79	1.94		*		
	238				House Closed		*		*						*		
5	239	Pereybere	Impasse Poule D'eau,Morc Swan		Patrick Hill	252 1550	*		*		7.09	9.59	2.50		*		
	240				House Closed						7.02						
5	241	Pereybere	Impasse Poule D'eau,Morc Swan		Nicole Calame	701 6534	*		*		7.27	8.75 / 8.76	1.48		*		
5	242	Pereybere	Impasse Poule D'eau,Morc Swan		Vythilingum Pillay	263 9457	*		*			8.93			*		
	243				House Closed												
	244				House Closed												
	245				House Closed						7.05	7.24	0.19				
	246				House Closed						7.18	7.22 / 7.46	0.28				
	247				House Closed						7.56	7.31	0.25				
	248				House Closed						7.47	7.68	0.21				
6	249	Pereybere	7,Ave Des Goelands,Morc Swan		Francoise Bouquet	263 7429	*		*		7.77	7.50	0.27				
	250				House Closed						8.89 / 9.19	8.80	0.09				
	251				House Closed						8.77	8.49	0.28				
	252				House Closed						9.28	9.24	0.04				
	253				House Closed						8.82	8.93	0.11				
	254				House Closed						9.09	9.03	0.06				
	255				House Closed						9.51	9.26	0.25				
	256				House Closed						9.55	9.26	0.29				
	257				House Closed							9.19 / 9.31					
	258				House Closed							9.31					

Household Inventory Survey

Technical Assistance for Grand Baie Sewerage Project Phase 1-B

(6/21)

Aerial photo reference No.	House reference No.	Household Details					Housing lot survey items							Survey Methodology			
		Village	Address	CWA AC No.	Ownership Name	Telephone	Front Road		Boundary		Housing lot elevation of lowest point	Road elevation	Housing lot higher or lower than, or equal to road, cm	House connection length m	Measured in-situ	DTM/aerial photo	Rejected
							Public	Private	Detected	Not Detected	GL + m	GL + m					
	259				House Closed					9.05	9.16	0.11					
	260				House Closed					9.38							
	261				House Closed												
	262				House Closed					7.86							
	263				House Closed						8.20						
	264				House Closed					7.86							
	265				House Closed					8.93	8.08	0.85					
	266				House Closed					8.37	8.33	0.04					
7	267	Pereybere	Impasse Des Canaris		Mulliah	255 7777	*			7.28	7.97	0.69	80				
7	268	Pereybere			Chez Belle Lodge	263 0037	*				6.54		25				
7	269	Pereybere	Coastal Rd		Raj Ghoorah	253 71111	*										
7	270	Pereybere	Coastal Road		Yan Rey	263 8301 / 729 5612	*		*					*			
7	271	Pts aux Cannoniers	Coastal Road	160105650	Gerard Maujean c/o Karl	263 6889	*		*		8.21		50	*			
7	272	Pts aux Cannoniers	Coastal Road	150105660	Nistha Ghurburrun	250 5410	*	*	*	7.93	7.98	0.05		*			
7	273	Pts aux Cannoniers	Coastal Road	160105670	Maylise Leclezio c/o Sunil	256 1339	*		*	7.87	7.96 / 8.18	0.09	64	*			
7	274	Pts aux Cannoniers	Coastal Road		Saks	263 8301/729 5612	*		*		7.93		50	*			
7	275	Pts aux Cannoniers	Coastal Road		Alain Sylvio Sookhee	931 5002	*		*	7.49				*			
7	276	Pts aux Cannoniers	Coastal Road		Alain Sylvio Sookhee c/o	932 5002	*		*	7.49	7.53	0.04		*			
	277				House Closed					7.55	7.64	0.09					
	278				House Closed					7.23	6.39	0.84					
7	279				House Closed						6.13						
7	280	Pereybere	Pyndia Lane		House Closed					5.97	6.38	0.41	150				
7	281	Pereybere	Pyndia Lane		c/o Majorette Jesus	763 1406	*						25				
7	282	pereybere	Pyndia Lane		House Closed								25				
7	283	pereybere	Pyndia Lane		House Closed					5.88	5.85	0.03	27				
7	284	pereybere	Pyndia Lane		House Closed					5.68	6.10	0.42	35				
7	285	pereybere	Pyndia Lane		House Closed					5.93	5.90	0.03					
7	286	Pereybere	Pyndia Lane		Ryan Yeong Son	755 2626	*			7.24	5.87	1.37	25				
7	287	Pereybere			House Closed												
7	288	Pereybere	Morc Swan	160105763	Salim Mandary					6.21			50				
7	289	Pereybere	Vieux Moulin		Cassamally Sabeer	792 6754		*		6.21							
7	290				Cassamally Sabeer					6.46							
7	291	Pereybere	Merry Cottage Lane		Jean Pierre Tostee	263 5011				6.74							
7	292	Pereybere	Merry Cottage Lane		Gangalop c/o Mala	913 3751	*			6.67			50				
7	293	Pereybere	Merry Cottage Lane		Olivier Ribet	422 4651	*			7.32	6.31	1.01	55				
7	294	Pereybere	Vieux Moulin	160105890	Jean Francois Brouard	269 0132	*			6.65	6.87	0.22	40				
7	295	Pereybere		160105585	Sarah Ltd c/o Curevorts Vin	739 2924				6.43			50				
7	296A	Pereybere	22, Impasse Hotel Blea De Blot		Michel Andre Poignet	263 3732	*			6.84	7.54	0.70	40				
7	296B	Pereybere	Royal Road	16010586F	Maurel Francois Joseph	761 6901	*						40				
7	296C	Pereybere	Royal Road	16010586A	Noel Francois Maurel								50				
7	296D	Pereybere	Royal Road		c/o Rouanet Renend	263 6246		*					50				
7	296E	Pereybere	Royal Road		Noel Maurel	285 6515		*					35				
7	296F	Pereybere	Royal Road		Noel Francois Maurel	263 1637		*					30				
7	296G	Pereybere	Royal Road		Noel Francois Maurel	263 1637	*						30				
7	297	Pereybere		160105885	Sarah Ltd c/o Curevorts Vin	739 2924	*			7.41			50				
7	298	Pereybere	Pyndia Lane		House Closed												
7	299	Pereybere			Roger Lagesse	257 1460 / 266 9378				6.74							
7	300	Pereybere	Eden Roc	HOUSE CLOSE	Roger Lagesse	257 1460 / 266 9378				7.59							
7	301	Pereybere	Eden Roc	HOUSE CLOSE	Roger Lagesse	257 1460 / 266 9378				7.33							
7	302	Pereybere	Eden Roc	HOUSE CLOSE	Roger Lagesse	257 1460 / 266 9378				7.58							
7	303A	Pts aux Cannoniers	Coastal Rd		Nathakie Lalouette	263 8301/729 5612	*		*	7.37							
7	303B	Pts aux Cannoniers	Coastal Rd		Joelle Piat	263 6888 / 734 5334	*		*					*			
7	303C	Pts aux Cannoniers	Coastal Rd		Jean - Michel Piat	728 1972	*		*								
7	303D	Pts aux Cannoniers	Coastal Rd		Martine Koenig		*		*				75				
7	304	Pts aux Cannoniers	Coastal Rd		Alain Sylvio Sookhe c/o Diva	931 5002	*		*	7.55				*			
7	305A	Pts aux Cannoniers	Coastal Rd		Jean Michel Piat	728 1972	*	*	*	7.84				*			

Household Inventory Survey

Technical Assitance for Grand Baie Sewerage Project Phase 1-B

(7/21)

Aerial photo reference No.	Hosue referenc eNo.	Household Details					Housing lot survey items							Survey Methodology			
		Village	Address	CWA AC No.	Ownership Name	Telephone	Front Road		Boundary		Housing lot elevation of lowest point	Road elevation	Housing lot higher or lower than, or equal to road cm	House connection length m	Measure d in-situ	DTM/ aerial photo	Rejected
							Public	Private	Detected	Not Detected	GL + m	GL + m					
7	305B	Pts aux Cannoniers	Coastal Rd		Jean Michel Piat	728 1972	*	*		*					*		
7	305C	Pts aux Cannoniers	Coastal Rd		Jean Michel Piat	728 1972	*	*		*					*		
7	305D	Pts aux Cannoniers	Coastal Rd		Jean Michel Piat	728 1972	*	*		*					*		
7	306	Pereybere	Coastal Rd		Jean De La Hogue c/o Marcel	712 5385	*	*		*	7.18			100	*		
	307				House Closed												
	308				House Closed					7.18							
7	309	Pereybere	Eden Roc	16010577B	Bernard Meur c/o Poonam	263 7259	*	*		*	7.51	7.52	0.01	50	*		
7	310	Pereybere	Eden Roc		Maurice de la Tour	263 8809 / 696 0064	*	*		*	7.39			50	*		
7	311	Pereybere	Eden Roc		Daniel Giraud	254 7000	*			*	7.67				*		
7	312	Pereybere	Eden Roc		Ive Giraud	729 0446	*			*	7.67						
7	312A	Pereybere	Eden Roc		Jaqueline noel	263 8929	*			*							
7	312B	Pereybere	Eden Roc		Jean Michel Piat	686 3494 / 686 5972	*			*							
7	313	Pereybere	Eden Roc		Daniel Mayer c/o Sayad	752 7153	*					7.50		40			
7	314	Pereybere	Eden Roc		Eric Mayer c/o Sayad	752 7153	*							25			
7	315	Pereybere	Eden Roc		Francoise Park C/O Sayad	516 / 768 4457 / 752	*					7.50		50			
7	316	Pereybere	Eden Roc		Francoise Maingard C/O Cassa	263 8549	*				6.61	7.16	0.55				
7	317	Pereybere	Eden Roc		Jean Michel Piat c/o Vijay	263 6331	*			*	6.72			50			
	318				House Closed					6.72							
7	319	Pereybere	Eden Roc		Jean Michel Piat c/o Vijay	263 6331	*			*	7.37			30			
7	320	Pereybere	Eden Roc		Jean Michel Piat c/o Vijay	263 6331	*			*	7.37			50			
7	321	Pereybere	Eden Roc		Jean Michel Piat c/o Vijay	263 6331	*			*				25			
	322				House Closed												
7	323	Pereybere	Eden Roc		Jean Michel Piat C/O Vijay	263 6331	*							15			
	324				House Closed												
7	325	Pereybere	Eden Roc		Jean Lagesse	263 7325	*			*				50			
7	326	Pereybere	Eden Roc	GARAGE	Jean Lagesse						7.89						
	327				House Closed					7.95	7.89	0.06					
	328				House Closed												
7	329	Pereybere	Eden Roc	160105820	Paul Law c/o Karl	423 6605 / 709 9574	*				7.44	7.84	0.40	15			
7	329A	Pereybere	Eden Roc		Paul Law c/o Karl	423 6605 / 709 9574	*							75			
	330				House Closed												
7	331	Pereybere	Eden Roc		Jean de la Hogue c/o Marcel		*			*	7.04		7.04				
7	332	Pereybere	Eden Roc	HOUSE CLOSE	Clifford Fong Sing		*										
7	333				Jacque Vallet c/o Christine	492 7774	*							25			
7	334				Jacque Vallet c/o Christine	492 7774	*							25			
7	335				Societe Sucrie St Antoine c/o Li	263 7562	*				7.21			40			
7	336	Pereybere	Eden Roc		Societe Sucrie St Antoine c/o Li	263 7562	*							75			
7	337	Pereybere	Eden Roc		Jean Francois Vallet c/o Vanes	263 8430	*							25			
7	338	Pereybere	Eden Roc		Jean Francois Vallet c/o Vanes	263 8430	*							15			
7	339	Pereybere	Eden Roc		Adu Vallet c/o Babita	782 1587	*							25			
7	340	Pereybere	Eden Roc		Nathalie Vallet c/o Babita	782 1587 / 263 4682	*				9.08	8.42	0.66	29			
7	341	Pereybere	Eden Roc		Pascale Vallet c/o Babita	782 1587	*										
7	342	Pereybere	Coastal Rd		John Hargreaves		*				9.08	8.42	0.66	50			
	343	Pereybere	Coastal Rd		Gaetan langlois						9.04	8.70	0.34	21			
7	344	Pereybere	Coastal Rd		Gaetan langlois						8.72						
7	345	Pereybere	Coastal Rd		Vinod Bacha												
7	346	Pereybere	Coastal Rd		Antoine Seeyave c/o Ganesse	914 4582	*				8.29	8.10	0.19	35			
7	347	Pereybere		160105592A	Lam Yan Yu Liat Yoon	263 7036 / 912 9596	*				8.79			90			
	348	Pereybere	Vieux Moulin	160105592B	Lam Yan Yu Liat Yoon	264 7036 / 912 9596	*				8.82			25			
8A	349				House Closed					6.63	7.03	0.40					
7	350A				House Closed					6.84	6.93	0.09					
7	350B				House Closed												
7	351				House Closed												
15	352	Pereybere	19 Ave Des Tourterelles,More Swan		Adrian henry Francis	490 0975	*				8.06	9.18		30			
15	353	Pereybere	Ave Tourterel	16010573C	Mahadeo Beekraz						7.53	8.35 / 8.26	0.82	20			
15	354	Pereybere	Ave Tourterel		Alexandre Goupille c/o Jaishre	751 8738	*							45			

Household Inventory Survey

Technical Assistance for Grand Baie Sewerage Project Phase 1-B

(8/21)

Aerial photo reference No.	House reference No.	Household Details					Housing lot survey items							Survey Methodology			
		Village	Address	CWA AC No.	Ownership Name	Telephone	Front Road		Boundary		Housing lot elevation of lowest point	Road elevation	Housing lot higher or lower than, or equal to road	House connection length	Measured in-situ	DTM/aerial photo	Rejected
							Public	Private	Detected	Not Detected	GL + m	GL + m	cm	m			
15	355				House Closed						7.97	7.65	0.32				
15	356				House Closed						7.25	7.40	0.15				
16	357	HOUSE CLOSED			House Closed						6.82	6.97	0.15				
	358				House Closed												
	359				House Closed						8.03	10.69	2.66				
15	360	Pereybere	Chemin Banian	1601B0610	Rene Neclezio	269 1447	*								45		
15	361	Pereybere	Beau Manguiers	16010599X	Leonard Cathan c/o Yusuf	263 9604	*								40		
15	362	Pereybere	Monc Unicorn, Lot 67	160105992	Jean- Francois Nicolas cangy	263 0617 / 269 3163		*							50		
15	363	Pereybere	Beau Manguiers		Lam Yang On c/o Laval	252 7038	*				9.42 / 8.6	9.31	0.11				
15	364				House Closed						8.41	9.14	0.73				
15	365				House Closed						10.77	11.88	1.11				
15	366	Pereybere	Beau Manguiers	1601B0640	Clifford Ng Ping Man	250 8808	*				8.42	9.99	1.57				
15	367	Pereybere	Chemin Vieux Moulin, Beau Manguiers	1601B0650	Michel mike Allain	294 2496	*				7.82	9.65	1.83	55			
15	368				House Closed						8.83	9.05	0.22	40			
15	369				House Closed												
15	370				House Closed												
15	371				House Closed						8.74 / 8.21	10.06					
15	372				House Closed						8.93	9.46	0.53				
15	373A	Pereybere	Morc Swan		Anwar Dimah	255 1065	*				8.93			20			
15	373B	pereybere	Morc Swan		Nizan Momah	251 5164	*							15			
15	373C	Pereybere	Morc Swan		Ally Raheemeen	253 3546	*							50			
15	374				House Closed							10.92	10.92				
15	375	Pereybere	Beau Manguiers	16010601L	Jean-Hugues Young	263 0329	*				11.04	11.00	0.04	70			
	376				House Closed						8.70	9.97	1.27	15			
15	377				House Closed									15			
15	378				House Closed						8.30	10.79	2.49	15			
15	379	HOUSE CLOSED			House Closed												
15	380	HOUSE CLOSED			House Closed												
15	381				Caus Beat	269 4155/ 7701208	*										
15	382				House Closed						7.77	8.07	0.30				
15	383	pereybere			Palmer Sean c/o kishan	756 4488	*				7.81	7.95	0.14				
7	384	pereybere	Impasse Jolie Coeur		Arazelia Polia Somogie c/o Mau	263 7915	*				8.51			35			
7	385	Pereybere			Arazelia Polia Somogie Garage						8.14						
7	386				House Closed						8.49	8.84	0.35	30			
7	387	Pereybere			Yann Bigaignon	422 6707					8.05	8.36	0.31	50			
7	388	Pereybere	Impasse Jolie Coeur		Gaetan Maurel	263 7915		*			7.65	6.59	1.06	50			
7	389	Pereybere	Parsooramen Lane		Soondalal Oobeemal	723 9263		*				7.84		45			
7	390	Pereybere	Parsooramen Lane		Man Him		*							75			
7	391	Pereybere	Coastal Rd		Maxime Lagesse c/o Jessiger	493 5514	*				7.72	7.92	0.20	50			
7	392	Pereybere	Coastal Rd		Maxime Lagesse c/o Jessiger	494 5514	*							75			
7	393	Pereybere	Coastal Rd		Hibiscus Beach Resort And Spa c/o	255 8076 / 263 8553	*				6.18	7.58	1.40				
	394				House Closed							7.53					
	395				House Closed												
8A	396	Pereybere	Public Beach		Casa Alegria		*										
8A	397	Pereybere	Public Beach		House Closed									20			
8A	398	Pereybere	Public Beach		House Closed									15			
8A	399	Pereybere	Public Beach		House Closed		*							25			
8A	400	Pereybere	Public Beach		House Closed	655 / 788 3604 / 263	*							15			
8A	401	Pereybere	Public Beach		Dokhun Yusuf	240 9719 / 721 5627	*					7.91		20			
8A	402	Pereybere	Public Beach		Francis Ah Pong	466 8383	*										
8A	402A	Pereybere	Palm Beach Café		Bel Gamau Companie	263 5821	*							10			
8A	403	Pereybere	Morc Chetty, Aline Lane		Denis Marchant			*						40			
8A	404	Pereybere	Public Beach	160106300	La Cafeteria de Pereybere	263 8539	*				8.14	8.11	0.03	7			
8A	405	Pereybere	Coastal Rd		Super Beach Club	263 5104	*				6.75			100			
8A	406	Pereybere	Coastal Rd		Super Beach Club	264 5104	*				6.00			34			
8A	407	Pereybere	Coastal Rd		Super Beach Club	265 5104	*				6.00	8.75	2.75	20			

Household Inventory Survey

Technical Assistance for Grand Baie Sewerage Project Phase 1-B

(9/21)

Aerial photo reference No.	House reference No.	Household Details					Housing lot survey items							Survey Methodology			
		Village	Address	CWA AC No.	Ownership Name	Telephone	Front Road		Boundary		Housing lot elevation of lowest point	Road elevation	Housing lot higher or lower than, or equal to road	House connection length	Measured in-situ	DTM/aerial photo	Rejected
							Public	Private	Detected	Not Detected	GL + m	GL + m	cm	m			
8A	408	Pereybere	Coastal Rd	160106370	Sea Lovers c/o Ednard Lim Fa	263 6299	*				7.80	8.24	0.44	80			
8A	409	Pereybere	Pointe D'azur		Ocean Beauty c/o Clifford	263 6000	*				8.35			35			
8A	410	Pereybere	Pointe D'azur		Ocean Beauty c/o Clifford	264 6000	*				8.04			65			
8A	411				House Closed												
8A	412				House Closed												
	413				House Closed						6.82	6.33	0.49				
8	414	Pereybere	Pointe D'azur		Phillipe Harrel	263 7527	*		*		8.09	8.03	0.06	12	*		
	415				House Closed						7.98						
8	416	Pereybere	Pointe D'azur	16010642B	Phillipe Harrel	263 7527	*		*		8.17			85	*		
8	417	Pereybere	Pointe D'azur	16010642B	Phillipe Harrel	263 7527	*		*					85	*		
	418				House Closed												
	419				House Closed												
8	420	Pereybere	Pointe D'azur	160106460	House Closed		*		*					65	*		
8	421	Pereybere	Pointe D'azur		House Closed	263 4361	*		*		7.46			70	*		
	422				House Closed												
	423				House Closed						7.30						
	424				House Closed												
8	425	Pereybere	Pointe D'azur	16010658G	House Closed	914 9236 / 252 8502	*		*					10	*		
8	426	Pereybere	Pointe D'azur		House Closed	253 6822	*		*		8.31			12	*		
	427				House Closed						8.27						
	428				House Closed						8.24						
8	429	Pereybere	Pointe D'azur	16010645C	House Closed	269 0316	*		*		8.24			18	*		
	430				House Closed						8.19						
	431				House Closed						8.27						
8	432	Pereybere	Pointe D'azur		House Closed	263 6000	*		*					125	*		
	433				House Closed							8.33					
8	434	Pereybere	Pointe D'azur	160106670	House Closed	256 6343	*		*					60	*		
8	435	Pereybere	Pointe D'azur	16010667A	House Closed	262 8986	*		*					40	*		
8	436	Pereybere	Pointe D'azur		House Closed	262 6422	*		*					55	*		
8	437				House Closed												
8	438				House Closed												
8	439				House Closed						7.33	6.83	0.50				
8	440				House Closed						7.10						
8	441				House Closed						6.78						
8	442				House Closed												
8	443				House Closed												
8	444				House Closed						6.69	6.96	0.27				
8	445				House Closed						6.61	6.61	6.61				
8	446				House Closed												
8A	447	Pereybere	Morc Mont Oreb		R. Balligadoo		*					7.48	7.48				
8A	448	Pereybere	Morc Chetty		Joseph Sylvio Thomas	263 1675	*				6.80	6.68	0.12	50			
8A	449	Pereybere	Morc Chetty	1601H025D	Suzette Farine	263 3048	*				7.48	6.74	0.74	75			
8A	450				House Closed						7.19	7.29	0.10				
14	451	ABANDONED			House Closed							10.47					
14	452	ABANDONED			House Closed							8.88					
14	453	ABANDONED			House Closed							5.93					
14	454	HOUSE CLOSED			House Closed							14.93					
14	455	HOUSE CLOSED			House Closed							15.23					
14	456	HOUSE CLOSED			House Closed							14.13					
14	457	UNDER CONSTRUCTION			House Closed												
14	458	HOUSE CLOSED			House Closed							12.74					
14	459	HOUSE CLOSED			House Closed							12.65					
14	460	Pereybere	Les Flammant	N.A	Naden Kanarapen	263 5497	*					12.19		70	*		
14	461	Pereybere	Les Flammant	N.A	Saint Medar C/O Mr. Saint M	262 5458 / 747 6644	*					12.55		18	*		
14	462	HOUSE CLOSED			House Closed							12.46			*		
14	463	ABANDONED			House Closed							9.18					

Household Inventory Survey

Technical Assistance for Grand Baie Sewerage Project Phase 1-B

(10/21)

Aerial photo reference No.	House reference No.	Household Details					Housing lot survey items							Survey Methodology			
		Village	Address	CWA AC No.	Ownership Name	Telephone	Front Road		Boundary		Housing lot elevation of lowest point	Road elevation	Housing lot higher or lower than, or equal to road, cm	House connection length m	Measured in-situ	DTM/aerial photo	Rejected
							Public	Private	Detected	Not Detected	GL + m	GL + m					
14	464				House Closed						12.50	12.70	0.20				
14	465	HOUSE CLOSED			House Closed							12.80					
14	466	UNDER CONSTRUCTION			House Closed						11.41	11.29	0.12				
14	467	Pereybere	Monc. Chetty Plot No.16 "Villa Les Manguiers	160106671	Jean Luc Laval		*					12.28					
14	468	ABANDONED			House Closed							12.34					
14	469				House Closed						12.49	12.45	0.04				
14	470	Pereybere		N.A	Villa Sanjay Bogun	798 7294	*				10.19	9.69	0.50	35			
8A	471				House Closed							7.93					
8A	472				House Closed												
8A	473				House Closed							7.92					
8A	474	Pereybere	Les Flammant		Sunmoogum Mootoosawmy	262 7103	*										
8A	475	Pereybere	Les Flammant		Christian Bonaventure	974 3989	*					9.96		50	*		
8A	476	Pereybere	Les Flammant	N.A	Mama Papa Villa	798 7294	*					9.55		35	*		
8A	477	Pereybere	Les Flammant		Harold Jeetoo	254 6357						11.91					
8A	478				Belle-vue Villa c/o Cassim Khodak	622 8973	*				9.65	10.93	1.28	85	*		
8A	479	Pereybere	Les Flammant		Moon Villa							11.46					
8A	480	Pereybere	Les Flammant		Achegadoo Roger	262 7435	*				11.84	11.86	0.02	35	*		
8A	481				House Closed												
8A	482				House Closed						11.43	11.86	0.43				
8A	483				House Closed							11.24					
8A	484				House Closed							12.62					
8A	485				House Closed							12.59					
8A	486				House Closed							12.76					
8A	487				House Closed							12.86					
8A	488	Pereybere			Villa de Sisko							9.29					
8A	489				House Closed						9.11	8.80	0.31				
8A	490	Pereybere		1601H059B	Riyad Bhoyroo	216 3515 / 766 0962	*					7.89		25	*		
8A	491	Pereybere		1601H059B	Riyad Bhoyroo	217 3515 / 766 0962	*					7.89		50	*		
8A	492	Pereybere	Monc Mont Oreb		Abdoolah Ismael	786 3307	*					7.88					
8A	493	Pereybere	Monc Mont Oreb	160106616	Mohammed jeetoo	764 9632	*				7.06			33	*		
8A	494	Pereybere	Monc Mont Oreb	1601H007A	Mohammed jeetoo	765 9632	*				7.02			15	*		
8	495				House Closed												
8	496	Pereybere	Les Flammant		Rungiah Permal Kistwasany c/o Marie – Louise Jocelyn	934 4504	*		*					6	*		
8	497	Pereybere	Les Flammant	16010666G	Jugmohun Maneekumar	233 1135	*		*		6.95	6.74	0.21	25	*		
8	498	Pereybere	Les Flammant	16010666T	Alladuth Mohummad	766 3979	*		*		6.81	6.69	0.12	22	*		
	499				House Closed						5.76	6.04	0.28				
8	500	Pereybere	Les Flammant	16010667C	Harrykrishen Ghoorahoo	262 6753	*		*		5.95	6.64	0.69	35	*		
8	501	Pereybere	Les Flammant	16010667I	Nikun Rungasamy c/o Sylvia L	741 4236		*	*		6.09			14			
8	502				House Closed						6.20	5.97	0.23				
8	503				House Closed						6.44						
8	504	Pereybere	Les Flammant		Bernard Molque (Le Residence Tec Tec)	262 7219/ 262 7119		*	*		6.37			20			
8	505	Pereybere	Royal Road		Moonesh Tulsidas	729 0058	*		*		7.93						
8	506	Pereybere	Royal Road		Pushpa Tulsidas	6057/ 262 8147 / 729 0	*		*		7.93			39			
8	507	Pereybere	Royal Road	16010668A	Manuella Lagesse	262 6564	*		*		8.49			40			
8	508	Pereybere	Royal Road	16010668A	Jean-Michel Pitot	262 6564	*		*					28			
8	509	Pereybere	Royal Road	160106690	Michael Rogers	262 8995 / 696 4415	*		*					32			
8	510	Pereybere	Royal Road	16010669B	Mike Rogers	262 8995	*		*		8.06			25			
8	511	Pereybere	Royal Road		Doris Huginin	262 8149 / 675 2441 / 262 6885	*		*		8.11			19			
8	512	Pereybere	Royal Road		Sonia Virasamy	262 6885	*		*		8.00			11			
8	513A	Pereybere	Royal Road	16010670C	Marie Helena Hein - Hugain	283 3852	*		*		8.00			23			
8	513B	Pereybere	Royal Road	16010670A	Dominic Patureau	262 8966	*		*					55			
8	514				House Closed						7.69						

Household Inventory Survey

Technical Assistance for Grand Baie Sewerage Project Phase 1-B

(11/21)

Aerial photo reference No.	House reference No.	Household Details					Housing lot survey items							Survey Methodology			
		Village	Address	CWA AC No.	Ownership Name	Telephone	Front Road		Boundary		Housing lot elevation of lowest point GL + m	Road elevation GL + m	Housing lot higher or lower than, or equal to road cm	House connection length m	Measured in-situ	DTM/aerial photo	Rejected
							Public	Private	Detected	Not Detected							
8	515				House Closed												
8	516				House Closed												
8	517				House Closed					7.63							
8	518				House Closed					7.32							
8	519				House Closed												
8	520	Pereybere	Royal Road	16010670E	Pushpa Tulsidas	262 7735	*		*	8.97			55				
8	521	Pereybere	Royal Road	16010670G	Sea Blue Bungalow	262 7735	*		*	8.97			30	*			
8	522	Pereybere	Morc. La Cocotraie		Jean-Bernard Tyack	262 6141	*	*	*	9.25	7.42	1.83	130	*			
8	523	Pereybere	Morc. La Cocotraie		House Closed		*	*	*	8.38	7.37	1.01		*			
8	524				House Closed					6.85	7.57	0.72					
8	525				House Closed					7.19							
8	526	Pereybere	Morc. La Cocotraie	160106743	Phillip Rogers	262 7535 / 252 8814	*	*	*				60	*			
8	527	Pereybere	Morc. La Cocotraie		Robert Bob Anthelme	262 8025	*	*	*	6.93	6.76	0.17	39	*			
8	528	Pereybere	Morc. La Cocotraie		Denis Claranc	262 8291	*	*	*	8.88	7.00	1.88	90	*			
8	529	Pereybere	Morc. La Cocotraie		Denis Claranc	263 8291	*	*	*	8.64			90	*			
8	530	Pereybere	Morc. La Cocotraie		Clothilde Blanc c/o Michael Cocklin	262 5705 / 742 5097	*	*	*	9.46	7.04	2.42	70	*			
8	531	Pereybere	Morc. La Cocotraie			262 6017	*	*	*	6.24	6.91	0.67	100	*			
8	532				House Closed					7.15	6.78	0.37					
8	533				House Closed					7.15	6.78	0.37					
8	534				House Closed												
9	535	Pereybere	Coastal Road		Francois De Grevel	262 8912	*		*	7.12	8.25	1.13	60	*			
9	536	Pereybere	Coastal Road		Marchel Denanclant	262 6349	*		*	8.59		8.59					
9	537	Pereybere	Coastal Road		Marchel Denanclant	262 6349	*		*		8.08	8.08		*			
9	538	Pereybere	Coastal Road		Villa Vie LTD	262 8912	*		*	8.44				*			
9	539	Pereybere	Coastal Road		Christiane Sauzier	262 6100	*		*	7.72			50	*			
	540				House Closed						7.99	7.99					
9	541	Pereybere	Coastal Road		Ganee Moosa	258 6190	*		*	7.74	7.97	0.23	80	*			
9	542	Pereybere	Coastal Road		Alain Tanguy	729 8709	*		*	7.99	8.06	0.07		*			
9	543	Bain Boeuf	Coastal Road		Carim Currimjee c/o Maizy	716 7984	*	*	*	8.25			50	*			
9	544	Bain Boeuf	Coastal Road		Societe Miramair c/o Anne Antelne	262 8586 / 253 3307	*		*	6.89			90	*			
9	545	Bain Boeuf	Coastal Road		c/o Daniella Antelne	262 8586	*		*	8.11	8.65	0.54	50	*			
9	546	Bain Boeuf	Coastal Road		Carim Currimjee c/o Malzy		*		*	7.94	8.21	0.27	10	*			
9	547	Bain Boeuf	Coastal Road		Guillom Lezize	255 9363	*		*	9.19	9.05	0.14	20	*			
9	548	Bain Boeuf	Coastal Road		Anne Antelne	262 8586 / 253 3307	*		*	11.14			40	*			
9	549	Bain Boeuf	Coastal Road		Danielle Antelme	262 8586	*	*	*	8.03			35	*			
9	550	Bain Boeuf	Coastal Road		Michel Lezize	262 7081	*		*	7.44			110	*			
9	551	Bain Boeuf	Coastal Road		Michel Lezize	262 7081	*		*	12.19			100	*			
	552				House Closed					11.04							
9	553	Bain Boeuf	Coastal Road		Deseso Lezize	262 7081	*		*	11.40			60	*			
9	554	Bain Boeuf	Les Jardins		Osman Timol	423 4990	*		*		12.82		100	*			
9	555				Patrick Leonard	262 6525			*	11.82	11.86	0.04					
9	556	Bain Boeuf			Relee du Cap	262 7703			*		11.54						
9	557				House Closed					11.47	11.32	0.15					
9	558	Bain Boeuf			Lalouette Jean Alain	696 4884 / 710 3181	*		*		11.00		25	*			
9	559				House Closed					11.92	10.54	1.38					
9	560				House Closed												
9	561				House Closed					10.99	12.00	1.01					
9	562				House Closed					10.41							
9	563	Bain Boeuf			Bernard Mallac Koenig	262 8467	*		*		10.35	10.35	30	*			
9	564	Bain Boeuf			Tourism Authority		*		*	11.14			22	*			
9	565	Bain Boeuf		160106953	Sunilduth Jadheea	262 7188 / 251 9255	*		*	9.30	10.37	1.07	25	*			
9	566				House Closed					10.23	10.43	0.20					
9	567	Bain Boeuf	Coastal Road	16010694L	Sheik Mohammed Bhugalee		*		*	8.61	9.10	0.49	20	*			
9	568				House Closed					10.41	8.78	1.63					

Household Inventory Survey

Technical Assistance for Grand Baie Sewerage Project Phase 1-B

(12/21)

Aerial photo reference No.	House reference No.	Household Details					Housing lot survey items							Survey Methodology			
		Village	Address	CWA AC No.	Ownership Name	Telephone	Front Road		Boundary		Housing lot elevation of lowest point	Road elevation	Housing lot higher or lower than, or equal to road, cm	House connection length m	Measured in-situ	DTM/aerial photo	Rejected
							Public	Private	Detected	Not Detected	GL + m	GL + m					
9	569				House Closed						7.94	9.21	1.27				
9	570				House Closed												
9	571				House Closed												
9	572				House Closed					8.87							
9	573	Bain Boeuf		16010687E	M. Violette Sadien	950 / 06205325664 (F	*		*		8.88			30	*		
9	574	Bain Boeuf		16010687D	Dharambir Takah	290 2190	*		*	8.62	8.88	0.26		35	*		
9	575				House Closed					8.65	8.28	0.37					
9	576				House Closed					8.64	8.61	0.03					
9	577				House Closed					7.13	7.95	0.82					
9	578				House Closed												
9	579				House Closed					7.09	7.14	0.05					
9	580				House Closed												
9	581				House Closed						8.54						
9	582	Bain Boeuf	Ma Coomba Rd		Arara Investment Ltd	752 8886	*		*		8.47						
9	583				House Closed						8.67						
9	584				House Closed												
9	585				House Closed						8.70						
9	586				House Closed					8.79	8.78	0.01					
9	587				House Closed					8.71	8.80	0.09					
9	588				House Closed						8.76						
9	589				House Closed						9.63						
9	590	Bain Boeuf	Beau Manguiers	16010701G	K. V. Naidoo	262 6340/ 256 1497	*		*	9.40	9.34	0.06		80	*		
9	591	Bain Boeuf		160010703A	Adam Janine	262 6104	*		*					100	*		
9	592	Bain Boeuf			Adam Janine		*		*		9.19	9.19			*		
9	593	Bain Boeuf		16010703A	Adam Janine	262 6104	*		*					115	*		
9	594	Bain Boeuf			Maxime Dunerville		*		*								
9	595	Bain Boeuf		160010700K	Charoux Nance Hugues	727 6729 / 777 8645	*		*	6.70	7.33	0.63		20	*		
9	596	Bain Boeuf			Appadoo Apalsamy	751 5104/ 283 8716	*		*	7.12	7.12	0.00		30	*		
9	597				House Closed					6.44							
9	598				House Closed					6.32							
9	599				House Closed												
9	600	Cap - Malheureux	Morc Chetty	160107300	Richar Coubal	262 7252	*		*		6.60	6.60		20	*		
9	601	Cap - Malheureux	Morc Chetty		Kaullo		*		*		6.69	6.69					
9	602				House Closed					6.56							
9	603	Bain Boeuf	Laroue Charette		Sussens Brent	483 5956	*		*	6.89	6.83	0.06		70	*		
9	604	Bain Boeuf	Laroue Charette		Sussens Brent	484 5956	*		*	6.82	6.85	0.03		40	*		
9	605				Fareed Kaddai c/o Pierrot Marin	262 7042 / 792 3416	*		*	6.47	6.35	0.12		115	*		
9	606	Bain Boeuf		16010707V	Ravi Venkana	253 2790	*		*	6.99	6.68	0.31			*		
13	607				House Closed												
13	608				House Closed					7.07							
13	609				House Closed					7.58	8.67	1.09					
13	610				House Closed					8.14	8.32	0.18					
13	611				House Closed					7.52	7.70	0.18					
13	612				House Closed					8.06	8.21	0.15					
13	613				House Closed					9.36							
13	614				House Closed					9.66	9.99	0.33					
13	615				House Closed						11.75	11.75					
13	616				House Closed					11.47	11.41	0.06					
13	617				House Closed					11.22	11.30	0.08					
13	618				House Closed					9.66		9.66					
13	619				House Closed					8.74	8.54	0.20					
13	620				House Closed					7.71	7.37	0.34					
13	621				House Closed					7.63	7.37	0.26					
13	622				House Closed						8.01	8.01					
13	623				House Closed					8.16	7.93	0.23					
13	624				House Closed					7.10	7.08	0.02					

Household Inventory Survey

Technical Assitance for Grand Baie Sewerage Project Phase 1-B

(13/21)

Aerial photo reference No.	Hosue reference No.	Household Details					Housing lot survey items							Survey Methodology			
		Village	Address	CWA AC No.	Ownership Name	Telephone	Front Road		Boundary		Housing lot elevation of lowest point	Road elevation	Housing lot higher or lower than, or equal to road	House connection length	Measure d in-situ	DTM/ aerial photo	Rejected
							Public	Private	Detected	Not Detected	GL + m	GL + m	cm	m			
10	625	Cap-Malheureux	Bain Boeufs		Irlande Leopine	262 7520 / 752 1530	*			*	7.73		7.73	25	*		
10	626				House Closed								0.00				
10	627	Cap-Malheureux	Bain Boeufs	160107120	V. Harrel	262 8331	*			*	8.79			40	*		
10	628	Cap-Malheureux	Bain Boeufs		Bissett Raymond	262 6541	*			*	8.61			26	*		
10	629				House Closed												
10	630	Cap-Malheureux	Bain Boeufs		c/o Van Wyk	262 7124	*			*				15	*		
10	631				House Closed						8.45						
10	632	Cap-Malheureux	Bain Boeufs	16010713B	Marie Joseph Henri H.	262 6788	*			*	10.15	10.40	0.25	40	*		
10	633				House Closed						8.87						
10	634				House Closed						8.16						
10	635				House Closed												
10	636				House Closed												
10	637				House Closed												
10	638				House Closed						7.96	7.11	0.85				
10	639				House Closed						7.92						
10	640				House Closed						9.97	8.58	1.39				
10	641				House Closed						9.86						
10	642				House Closed						9.74						
10	643				House Closed						10.45						
10	644				House Closed						10.20						
10	645	Cap-Malheureux	Bain Boeufs	16010715B	Jean – Francois Poupard	262 8400	*			*	9.48			70	*		
10	646	Cap-Malheureux	Royal Road		Francis Piat	262 8461	*			*	11.01						
10	647	Cap-Malheureux	Royal Road		Peter Drenaan c/o Raj	490 4417	*			*				170	*		
10	648				House Closed												
10	649				House Closed												
10	650				House Closed												
10	651	Cap-Malheureux	Royal Road		Thierry Lagesse	262 8316 / 208 4958	*			*				65	*		
10	652	Cap-Malheureux	Royal Road		Thierry Lagesse	262 6102	*			*		8.59	8.59	38	*		
10	653	Cap-Malheureux	Royal Road		Thierry Lagesse	263 6102	*			*	10.12			25	*		
10	654	Cap-Malheureux	Royal Road	16010719B / 16010727E	Societee Richfield	262 6493	*			*	11.26	9.06	2.20	40	*		
10	655	Cap-Malheureux	Royal Road		Societee Richfield	262 7053	*			*	9.57			40	*		
10	656	Cap-Malheureux	Temple Road	16010721H	Coopamah Soobrayen	262 7853	*			*	6.89			60	*		
10	657				House Closed						6.48						
10	658	Cap-Malheureux	Tamil Temple Road	16010721E	Pushpavadee Canee	262 6018	*			*	8.67	9.43	0.76	35	*		
10	659	Cap-Malheureux	Tamil Temple Road	16010724G	Kalimootoo Canee	262 7262	*			*				20	*		
10	660	Cap-Malheureux	Tamil Temple Road	16010722F	Harryduth Okil	262 7569	*			*				50	*		
10	661	Cap-Malheureux	Tamil Temple Road	16010722E	Lutchmee Canee	756 1599	*			*	8.67	9.43	0.76	25	*		
10	662	Cap-Malheureux	Tamil Temple Road		Loolaganaden Mooneesamy		*			*	5.94			40	*		
10	663				House Closed						7.08						
10	664	Cap-Malheureux	Tamil Temple Road		Kenny Sooben	718 8609	*			*	7.05			25	*		
10	665				House Closed						7.58						
10	666	Cap-Malheureux	Tamil Temple Road	16010721C	Mardaymootoo Mootoo	262 8344	*			*	6.80	9.44	2.64	60	*		
10	667	Cap-Malheureux	Tamil Temple Road	160107212	Loganaden Mootoo	262 8293	*			*	6.80			75	*		
10	668	Cap-Malheureux	Tamil Temple Road		Armoogum Mootoo	262 7164	*			*	6.80			80	*		
10	669	Cap-Malheureux	Tamil Temple Road	16010723B	Permal Kisnamah	262 7005	*			*	6.06	9.44	3.38	100	*		
10	670	Cap-Malheureux	Tamil Temple Road	160107240	Panjanaden Soocramanien	262 6217	*			*	7.08			50	*		
10	671	Cap-Malheureux	Tamil Temple Road	160107260	Soomousoondunun Parasuramon	262 7964	*			*	7.62	9.24	1.62	30	*		
10	672	Cap-Malheureux	Tamil Temple Road	16010724R	Nadoomal Parasuramon	262 6975	*			*	6.39	9.24	2.85	50	*		
10	673A	Cap-Malheureux	Tamil Temple Road		Balla Panjanadum	791 1297	*			*	5.94			50	*		
10	673B	Cap-Malheureux	Tamil Temple Road		Soopaya Panjanadum	262 7361 / 791 1297	*			*				40	*		
10	674	Cap-Malheureux	Tamil Temple Road	16010727A	Satondanally Parasuramon	728 3888	*			*	7.33			75	*		
10	675	Cap-Malheureux	Tamil Temple Road	16010726U	Ramen Loganaden	262 7328	*			*	7.51	9.20	1.69	10	*		
10	676	Cap-Malheureux	Tamil Temple Road	16010726T	Veersamy Poonsamy	262 6374 / 262 7339	*			*	9.51	9.57	0.06	25	*		
10	677				House Closed						7.60	8.53	0.93				

Household Inventory Survey

Technical Assitance for Grand Baie Sewerage Project Phase 1-B

(14/21)

Aerial photo reference No.	Hosue reference No.	Household Details					Housing lot survey items							Survey Methodology			
		Village	Address	CWA AC No.	Ownership Name	Telephone	Front Road		Boundary		Housing lot elevation of lowest point	Road elevation	Housing lot higher or lower than, or equal to road	House connection length	Measure d in-situ	DTM/ aerial photo	Rejected
							Public	Private	Detected	Not Detected	GL + m	GL + m	cm	m			
10	678				House Closed						6.05	6.34	0.29				
10	679				House Closed						6.96	6.94	0.02				
10	680	Cap-Malheureux	Tamil Temple Road	16010725R	Vencatakistnen	262 8272	*		*		7.25	8.16	0.91	30	*		
10	681				House Closed						9.14	8.87	0.27				
10	682				House Closed						10.00	10.02	0.02				
10	683	Cap-Malheureux	Tamil Temple Road		Sadasiven Cuneee	791 8289	*		*		9.72	9.98	0.26	50	*		
10	684				House Closed						7.33	9.31	1.98				
10	685				House Closed						8.18						
10	686	Cap-Malheureux	Tamil Temple Road	16010726D	Padiacy Ellapen	772 9997	*		*		11.61			30	*		
10	687	Cap-Malheureux	Tamil Temple Road		Goindama Mootoosamy	262 6040	*		*		8.26			35	*		
10	688	Cap-Malheureux	Tamil Temple Road	160107250	Nacharamma Purmasseven	262 6746	*		*		9.71	10.02	0.31	40	*		
10	689	Cap-Malheureux	Tamil Temple Road	16010725P	Cadervalen Darmarajen	262 6988	*		*		9.22	9.07	0.15	65	*		
10	690	Cap-Malheureux	Tamil Temple Road	16010726I	Govinden Cadervalen	262 7919	*		*		5.79			30	*		
10	691	Cap-Malheureux	Tamil Temple Road	16010724X	Sussens Brent	262 6538 / 781 1511	*		*		5.73			30	*		
10	692				House Closed						10.14						
10	693				House Closed							7.46	7.46				
10	694				House Closed						6.75	6.73	0.02				
10	695				House Closed						7.02	7.05	0.03				
10	696				House Closed						7.22	7.24	0.02				
10	697	Cap-Malheureux	Tamil Temple Road	160107247	Seevarament Cadervaloo	262 7283	*		*		7.36	7.37	0.01	15	*		
10	698				House Closed						7.52	7.48	0.04				
10	699	Cap-Malheureux	Mosque Road	160107561	Marie Louis Roger	931 6632	*		*		6.96	8.63	1.67	30	*		
10	700	Cap-Malheureux	Mosque Road	160107551	Marie Louis Roger	931 6632	*		*		7.36			50	*		
10	701	Cap-Malheureux	Mosque Road	160107553	Marie Louis Roger	931 6632	*		*		7.97			50	*		
10	702	Cap-Malheureux	Mosque Road	160107554	Marie Priscilla Dorine	931 6632	*		*		8.39			50	*		
11	703	Cap-Malheureux	Mosque Road	160107561	Marie Louis Roger	931 6632	*		*		8.70	8.63	0.07	30	*		
11	704				House Closed						7.70						
11	705				House Closed							11.24	11.24				
11	706				House Closed						10.22	11.87	1.65				
11	707	Cap-Malheureux	Pavillon, Mosque Road	16010754A	Rossan Haider	262 6967	*		*		9.62	10.59	0.97	40	*		
11	708				House Closed						10.27	10.80	0.53				
11	709	Cap-Malheureux	Mosque Road	160107524	Soogrim Thagalee	970 9678	*		*		12.34			25	*		
12	710	Cap-Malheureux	La Ligue Road	16010760H	Goorodevalim Sunnassee	793 6231	*		*		10.31			25	*		
12	711				House Closed						10.56						
12	712	Cap-Malheureux	Pavillon	160107485	Bisram Bhagwanduth		*		*			12.18	12.18	35	*		
12	713				House Closed												
12	714	Cap-Malheureux	Camp Gervaise, EDL Lane	160107636	Mantee Punawasi	762 1799	*		*		11.29	12.39	1.10	30	*		
12	715	Cap-Malheureux	Pavillon	160107633	Madedal Lallbeeharry	262 6331	*		*					70	*		
12	716				House Closed						12.18	12.81	0.63				
12	717	Cap-Malheureux	Pavillon	16010768C	Rungloll Sookdeo	256 0613	*		*					20	*		
12	718				House Closed						14.48	14.55	0.07				
12	719				House Closed						14.95	14.78	0.17				
12	720	Cap-Malheureux	La Ligue Road		Mohabeer		*		*		13.53			15	*		
12	721	Cap-Malheureux	Shivala Road	16010738C	Oomowty Callechurn	496 4409	*		*		13.96	13.19	0.77	30	*		
12	722	Cap-Malheureux	Pavillon	16010764I	Pamma Indarlall	789 3219	*		*		12.44			40	*		
12	723				House Closed												
12	724	Cap-Malheureux	EDL Road	160107529	Rajput Moorut	262 7371		*	*		12.27	12.23	-0.04	30	*		
12	725	Cap-Malheureux	Pavillon Road	160107685	House Closed	792 7391		*	*			12.09		40	*		
12	726	Cap-Malheureux	Pavillon Road	160107685	Madodree Lallbeeharry	767 7904	*		*			12.09		40	*		
12	727				House Closed						11.70	12.12	0.42				
12	728	Cap-Malheureux	Camp Gervaise	160107661	Ramgoolamee Laldeo	786 1321	*		*		11.17	12.12	0.95	15	*		
12	729				House Closed						10.69	11.17	0.48				
12	730	Cap-Malheureux	La Ligue Road	16010748F	Vadivel Narainsamy	262 7805	*		*		10.28	10.95	0.67	40	*		
12	731	Cap-Malheureux		16010748A	Vengalasalamee Jeewon	262 6970	*		*		10.52	10.81	0.29	45	*		
12	732	Cap-Malheureux	21, La Ligue Road		Sandiram Gungadoo		*		*			11.05	11.05	35	*		
12	733				House Closed						10.27	10.65	0.38				

Household Inventory Survey

Technical Assistance for Grand Baie Sewerage Project Phase 1-B

(15/21)

Aerial photo reference No.	Hosue reference No.	Household Details					Housing lot survey items							Survey Methodology			
		Village	Address	CWA AC No.	Ownership Name	Telephone	Front Road		Boundary		Housing lot elevation of lowest point	Road elevation	Housing lot higher or lower than, or equal to road, cm	House connection length m	Measured in-situ	DTM/aerial photo	Rejected
							Public	Private	Detected	Not Detected	GL + m	GL + m					
12	734	Cap-Malheureux	La Ligue Road	160107482	Balasoobramanien Bocauadee	262 6882	*			*	10.37	10.97	0.60	55	*		
12	735				House Closed						10.81						
12	736	Cap-Malheureux	Mosque Road	16010752A	Thangallee Davelal	262 7493	*			*	7.60			35	*		
11	737	Cap-Malheureux	Pavillon Road	160107543	Dharmanan Sumputh	790 0965	*			*	7.52	7.53	0.01	25	*		
11	738				House Closed						7.40						
11	739	Cap-Malheureux	Mosque Road	160107482	Bramba Satteea	262 6460		*		*	8.82			20	*		
11	740			16010755G	House Closed						11.73						
11	741	Cap-Malheureux	Mosque Road, Pavillon	160107542	Abdul Bibi Naseem	262 6066	*			*	11.40	11.42	0.02	35	*		
11	742				House Closed							10.82	10.82				
11	743				House Closed						9.30	9.66	0.36				
11	744	Cap-Malheureux	Mosque Road, Pavillon	160107555	Marie Suzanne Ettia	794 5837	*			*	8.33			40	*		
11	745	Cap-Malheureux	Pavillon Road	160107540	Nauyen Marie Jocelyne		*			*	7.75	7.91	0.16	30	*		
11	746	Cap-Malheureux	Mosque Road, Pavillon	160107541	Michel Didier Sadien	262 5275	*			*		7.28		25	*		
11	747	Cap-Malheureux	Morc Cleffy, Mosque Rd	16010755N	Ettia Fiacques R.	262 6063	*			*	7.69	7.53	-0.16	25	*		
11	748	Cap-Malheureux	Mosque Road, Pavillon	160107547	Gollamaully Abdool Russhid	932 5279	*			*		7.76		35	*		
11	749	Cap-Malheureux			House Closed						7.20	7.04	-0.16				
11	750	Cap-Malheureux			House Closed						7.24	7.46	0.22				
11	751	Cap-Malheureux			House Closed						6.98	6.66	-0.32				
11	752	Cap-Malheureux	Coastal Road	16010730B	Panchoo Dhaneswar	262 6536	*			*	9.13			80	*		
11	753	Cap-Malheureux	Coastal Road		Marie Claude Menazie	252 2155	*			*	11.98	9.10	-2.88	130	*		
11	754	Cap-Malheureux	Coastal Road		Emilie Deveaux	262 8392	*			*	11.93	9.60	-2.33	130	*		
11	755	Cap-Malheureux	Coastal Road		Linda Nalein	262 6394	*			*				85	*		
11	756	Cap-Malheureux	Coastal Road	16010731O	Bax Luc c/o Louis Eynaud	262 8879	*			*	11.12	9.60	-1.52	100	*		
11	757	Cap-Malheureux	Coastal Road		Eynaud J. Marc	262 6026	*			*	10.93	9.60	-1.33	90	*		
11	758	Cap-Malheureux	Coastal Road	16010732O	Eynaud Elvina Valen	686 3834	*			*	10.32	9.84	-0.48		*		
11	759	Cap-Malheureux	Coastal Road	16010733O	Eynaud Francois	497 5453	*			*	11.38	9.84	-1.54	110	*		
11	760	Cap-Malheureux	Coastal Road	16010738O	Jean Michel Pilot	253 2972	*			*				100	*		
11	761	Cap-Malheureux	Coastal Road		Koenig	728 3885/ 262 8594	*			*	8.68			120	*		
11	762	Cap-Malheureux	Coastal Road		Denis Lebreton	256 1960 / 262 8968	*			*	9.10	11.36	2.26	42	*		
11	763	Cap-Malheureux			House Closed						12.50						
11	764	Cap-Malheureux			House Closed						12.29						
11	765	Cap-Malheureux	Coastal Road		Jacques Lebreton	675 7715	*			*	10.18			20	*		
11	766	Cap-Malheureux	Coastal Road	16010738O	House Closed						10.95	13.07	2.12				
11	767				House Closed						10.13	12.46	2.33				
11	768				House Closed						9.93						
11	769				House Closed						13.16	12.46	-0.70				
11	770	Cap-Malheureux	Coastal Road	16010740O	Bernard Gnimbeau	766 6613	*			*	12.86	11.09	-1.77	24	*		
11	771				House Closed						10.54						
11	772				House Closed						9.46						
11	773				House Closed						7.82	11.09	3.27				
11	774	Cap-Malheureux	La Ruche, Coastal Road	16010742O	Bernard Gnimbeau	262 8100		*		*	7.18			20	*		
11	775				House Closed												
11	776				House Closed												
11	777				House Closed												
11	778	Cap-Malheureux	Coastal Road	160107434	E. U. Embassy	262 8214	*			*	8.77	8.59	-0.18	50	*		
11	779				House Closed						8.57						
11	780				House Closed						8.99	8.25	-0.74				
11	781				House Closed							8.42	8.42				
11	782	Cap-Malheureux	Coastal Road	160107691	Rioux Jocelyne	975 8270	*			*	7.96	8.42	0.46	60	*		
11	783	Cap-Malheureux	Coastal Road		Notre Dame A Chapelle Catholique						7.56	8.28	0.72		*		
31	784				House Closed						7.55						
31	785				House Closed												
31	786				House Closed							8.62	8.62				
31	787				House Closed								0.00				
31	788				House Closed								0.00				
31	789				House Closed						8.26	8.40	0.14				

Household Inventory Survey

Technical Assistance for Grand Baie Sewerage Project Phase 1-B

(16/21)

Aerial photo reference No.	House reference No.	Household Details					Housing lot survey items							Survey Methodology			
		Village	Address	CWA AC No.	Ownership Name	Telephone	Front Road		Boundary		Housing lot elevation of lowest point	Road elevation	Housing lot higher or lower than, or equal to road, cm	House connection length m	Measured in-situ	DTM/aerial photo	Rejected
							Public	Private	Detected	Not Detected	GL + m	GL + m					
31	790				House Closed					6.76							
31	791				House Closed					8.93							
31	792				House Closed					9.10							
31	793				House Closed					7.18							
31	794				House Closed					6.97							
31	795				House Closed					9.28							
31	796				House Closed					7.74	8.55	0.81					
31	797				House Closed					7.34							
31	798				House Closed					7.49	8.55	1.06					
31	799				House Closed												
31	800				House Closed												
31	801				House Closed												
31	802				House Closed					7.40							
31	803				House Closed					9.54	8.60	-0.94					
31	804				House Closed					9.54	8.60	-0.94					
31	805				House Closed					7.78	8.58	0.80					
31	806				House Closed					7.67	8.75	1.08					
31	807				House Closed					9.42	8.68	-0.74					
31	808				House Closed					10.24	9.70	-0.54					
31	809				House Closed						9.81						
31	810				House Closed					9.34	9.56	0.22					
31	811				House Closed					12.15	9.98	-2.17					
31	812				House Closed						8.86						
31	813				House Closed					15.14							
31	814				House Closed					11.52							
31	815				House Closed					15.94							
31	816				House Closed					15.94							
31	817				House Closed					8.23							
31	818				House Closed												
31	819				House Closed												
31	820				House Closed					12.87	10.11	-2.76					
30	821				House Closed					18.45	17.96	-0.49					
30	822				House Closed					17.53							
30	823				House Closed					27.40	28.65	1.25					
30	824				House Closed					26.61	29.02	2.41					
30	825				House Closed					24.35	25.50	1.15					
30	826				House Closed					24.35	25.50	1.15					
30	827				House Closed					24.17	25.71	1.54					
30	828				House Closed					25.43	27.05	1.62					
30	829	Petit Raffray	Robert Kennedy street, Maurel Road	160200630	Hitharain Woosye	283 8499	*			28.58	29.43	0.85	30	*			
30	830	Petit Raffray	Maurel Road	160200450	Harry Parsad Dookan	283 8443	*		*	30.69	31.30	0.61	65	*			
30	831				House Closed					26.45	28.22	1.77					
	832				House Closed					27.18	30.17	2.99					
	833	Petit Raffray	Reunion Maurel, Trois Bras	16020044B	Beedianand Dookan	283 8940	*		*	31.53	31.89	0.36	30	*			
25	834	Petit Raffray	Robert Kennedy Street		House Closed					31.79	31.90	0.11					
	835				House Closed					29.23	30.75	1.52					
	836				House Closed					32.59	32.97	0.38					
	837				House Closed					32.48	33.47	0.99					
	838				House Closed					32.06							
	839				House Closed					34.14	34.41	0.27					
	840				House Closed					37.83	36.62						
	841				House Closed					34.18	34.63	0.45					
	842				House Closed					35.47	36.61 / 35.46	1.14					
	843				House Closed					36.26	37.14	0.88					
	844				House Closed					37.52	38.06	0.54					

Household Inventory Survey

Technical Assistance for Grand Baie Sewerage Project Phase 1-B

(17/21)

Aerial photo reference No.	House reference No.	Household Details					Housing lot survey items							Survey Methodology			
		Village	Address	CWA AC No.	Ownership Name	Telephone	Front Road		Boundary		Housing lot elevation of lowest point	Road elevation	Housing lot higher or lower than, or equal to road, cm	House connection length m	Measured in-situ	DTM/aerial photo	Rejected
							Public	Private	Detected	Not Detected	GL + m	GL + m					
	845				House Closed						40.28						
	846				House Closed					36.68	36.92	0.24					
25	847	Petit Raffray			House Closed					37.47	38.88	1.41					
25	848				House Closed					37.16	37.20	0.04					
25	849				House Closed					38.00	39.01	1.01					
25	850				House Closed					37.37							
25	851				House Closed					37.36							
25	852				House Closed					37.53							
25	853	Petit Raffray	Reunion Maurel	16020013A	Chanan Poorun	283 3788	*		*	37.56	38.66	1.10	50	*			
25	854	Goodlands	Reunion Maurel	16020035A	Bissessur Baurun	283 7349	*		*	37.67	38.08	0.41	45	*			
25	855				House Closed					37.23							
25	856	Petit Raffray	Robert Kennedy Street	16020043K	Angoo Shyam	283 1290	*		*	35.70	35.73	0.03	45	*			
25	857	Petit Raffray	Robert Kennedy Street	16020043H	Krishnalall Dharah	283 6165	*		*	32.04	33.43	1.39	55	*			
25	858	Petit Raffray	Reunion Maurel	16020021G	Omduth Daya	283 8535	*		*	28.12	29.73	1.61	45	*			
	859				House Closed					29.86	30.42	0.56					
	860	Petit Raffray	Chemin Lacava, Trois Bras	16020043N	Ajay Damry	282 1848	*		*	29.71	30.76	1.05					
	861				House Closed					36.04	36.73	0.69					
25	862	Petit Raffray	Bhaitka Road, Trois Bras	16100001Z	Lessen Dayanand	797 4823	*		*	34.61	36.41	1.80	30	*			
25	863	Petit Raffray	Reunion Maurel	16100001F	Radheswar Noyan	282 1649	*		*	34.92	35.76	0.84	40	*			
25	864	Petit Raffray	Trois Bras	16100008N	Dookhy	283 3015	*		*	34.09	36.57	2.48	30	*			
	865				House Closed					33.32	33.46	0.14					
24	866	Petit Raffray	Trois Bras	161000024	Chandrassen Lokhun	283 4079	*		*	35.16	37.54	2.38	50	*			
24	867	Petit Raffray	Trois Bras, Reunion Maurel	16100001B	Mohabeer LucKeeram	782 7174	*		*	34.65	34.82	0.17	30	*			
	868				House Closed					31.19	31.38	0.19					
24	869	Petit Raffray	Trois Bras	16100008E	Houreeram Ramchurn	283 4173	*		*	29.14	30.19	1.05	40	*			
24	870				House Closed					28.76	30.33	1.57					
24	871				House Closed					27.95							
	872				House Closed					27.13							
24	873	Petit Raffray	Trois Bras	161000072	Yowantee Maudarun	760 3545	*		*	28.90	32.89	3.99	60	*			
24	874				House Closed					28.73	27.81	-0.92					
24	875	Petit Raffray	St. Francois Rd, Trois Bras	16100010K	Sham Kreshsoonlall	283 5954	*			27.77	28.44	0.67	15	*			
24	876	Petit Raffray	St. Francois Rd, Trois Bras	16100010N	Sham Sooryalall	283 4794				26.59			120	*			
	877	Petit Raffray	St. Francois Rd, Trois Bras		Sham Ashvinsing			*		27.07			150	*			
	878				House Closed					27.71	28.88	1.17					
24	879	Petit Raffray	Royal Road	16100032N	Dilawah Dhunbeeror	283 8102	*			31.01	31.39	0.38					
24	880	Petit Raffray	Royal Road		Kaully Sookramanien		*		*	30.49	31.11	0.62	40	*			
	881				House Closed					30.07	30.71	0.64					
	882	Petit Raffray	Trois Bras	1507V0220	Balkisson Rughoonauth	283 1079	*			29.99			40	*			
24	883	Petit Raffray	Beeharry Road	16100025D	Geeanlall Jodoo	283 4789	*		*	30.47			25	*			
24	884	Petit Raffray	Kally Road	16100034A	Sooryaden Doorga	932 4772	*		*	29.84			60	*			
24	885	Petit Raffray		16100033D	Suresh Doorgah	283 2046	*		*	29.98			50	*			
	886	Petit Raffray	Maharan Pratap Road	16100035E	Roshan Poorun	789 3376	*		*	30.30	31.43	1.13	15	*			
	887				House Closed					30.15							
	888				House Closed					30.18							
24	889	Petit Raffray	Trois Bras		Ranraj Poorun	282 1258	*		*	29.68	32.89	3.21	40	*			
	890				House Closed					31.63							
	891				House Closed					31.29							
24	892	Petit Raffray	Moulin A Vent	161000373	Ravindranath Moty	282 1422	*		*	32.48			100	*			
24	893	Petit Raffray	Moulin A Vent	161000374	Ravindranath Moty	282 1422	*			30.91	31.74	0.83	50	*			
24	894	Petit Raffray	Moulin A Vent	16100036Q	gapanaiken Rabite Rughoona	790 2218	*		*	31.01	32.16	1.15	45	*			
24	895	Petit Raffray	Dispensary Road	161000190	Sabitree Jeewoth	282 1366	*			29.86	30.31	0.45	25	*			
24	896	Petit Raffray	Moulin A Vent	161040600	Rada Khoobee	752 0687	*		*	29.01			50	*			
24	897	Petit Raffray	Moulin A Vent	161040610	Rajen Baboolull		*		*	28.15	28.54	0.39	40	*			
24	898	Petit Raffray	Moulin A Vent	161040660	Prithviraj Rangon	282 1461	*		*	27.81	28.45	0.64	45	*			
24	899				House Closed					26.82							
24	900	Petit Raffray	Wind Mill Road	16100049Q	Sooriadev Mocktoohah	282 0667	*		*	26.98	27.59	0.61	25	*			

Household Inventory Survey

Technical Assistance for Grand Baie Sewerage Project Phase 1-B

(18/21)

Aerial photo reference No.	House reference No.	Household Details					Housing lot survey items							Survey Methodology			
		Village	Address	CWA AC No.	Ownership Name	Telephone	Front Road		Boundary		Housing lot elevation of lowest point	Road elevation	Housing lot higher or lower than, or equal to road	House connection length	Measured in-situ	DTM/aerial photo	Rejected
							Public	Private	Detected	Not Detected	GL + m	GL + m	cm	m			
24	901				House Closed						24.06	24.26	0.20				
24	902				House Closed						23.30	23.58	0.28				
24	903	Petit Raffray	Dispensary Road	1610N0290	Rameshwar Ramsurn	283 2995	*			*	23.60	23.63	0.03	20	*		
	904				House Closed						22.06	22.17	0.11				
	905				House Closed							24.37	24.37				
	906				House Closed						24.37	24.22	-0.15				
	907				House Closed						23.05	23.90	0.85				
	908	Petit Raffray	Mahatma Gandhi Road	16100069Q	Aatish Bhooloo	283 6082	*				24.36 / 23.03			20	*		
23	909	Petit Raffray	Mahatma Gandhi Road	16100D69B	Kresson Bhooloo	283 6082	*				24.36 / 23.08			50	*		
23	910				House Closed						23.48	24.42	0.94				
23	911	Petit Raffray	Mahatma Gandhi Road	16100070B	Gildharee Goorbin	283 4678	*			*	23.86	25.24	1.38	50	*		
23	912	Petit Raffray	Moulin A Vent	16100068C	Kanvaldeo Ghoorbin	283 5580	*			*	23.57	25.27	1.70	50	*		
23	913	Petit Raffray	Mahatma Gandhi Road	16100070C	Anand Kumar Ghoorbin	283 6460	*			*	23.91	25.52	1.61	60	*		
23	914	Petit Raffray	Mahatma Gandhi Road	161000711	Chandra Mookhi Luchmun	283 1001 / 252 3931	*			*		24.16		30	*		
	915				House Closed						23.79	25.30	1.51				
	916				House Closed						23.61	24.47	0.86				
	917				House Closed						24.76	25.46	0.70				
	918				House Closed						24.37	25.46	1.09				
	919				House Closed						23.61	25.73	2.12				
	920				House Closed						22.69	25.52	2.83				
	921				House Closed						23.47	25.66	2.19				
	922				House Closed						24.34						
	923				House Closed						24.12	24.01	-0.11				
	924				House Closed						24.75						
	925				House Closed						26.61	27.58	0.97				
	926				House Closed						22.04	22.34	0.30				
23	927	Petit Raffray	Narad Street	16100087M	Sunita Fakeer	283 3792	*			*	22.42	22.34	-0.08	30	*		
23	928	Petit Raffray	Indira Gandhi Road	16100087F	Chambooy Soogrim		*			*	22.35	22.97	0.62	35	*		
23	929	Petit Raffray	Narad Street	161001210D	Pravin Kumar Mathoorah	947 8749	*			*	22.29	24.61	2.32	45	*		
23	930				House Closed						22.36	24.50	2.14				
23	931	Petit Raffray	Indira Gandhi Road	161832321	Ganga Prasad Deolall	283 5606	*			*	20.99	21.31	0.32	40	*		
23	932				House Closed						21.28						
23	933	Petit Raffray	EDC Road	161015060C	Ombika Jaynanan	282 1027	*			*	22.50			30	*		
23	934	Petit Raffray	Indira Gandhi Road	16100060B	P. Atole	283 2994	*			*	23.66	24.50	0.84	50	*		
23	935				House Closed						22.53	29.99	7.46				
23	936	Petit Raffray		16100057V	Manilall Jankee	283 7693	*			*	24.91	26.42	1.51	30	*		
22	937	Petit Raffray	School Lane	16100127N	Simothy Amalsing	758 8475	*			*	24.88	25.91	1.03	40	*		
23	938				House Closed						24.16	25.05	0.89				
23	939				House Closed						22.11	24.22	2.11				
23	940				House Closed						22.02	22.07	0.05				
23	941	Petit Raffray	Indira Gandhi Road	16100037C	Groshanlall Persand	283 6575	*			*	22.78	23.22	0.44	40	*		
1	942A	Petit Raffray	Royal Road	16100001C	Satianand Prem	283 2145	*			*				40	*		
1	942	Petit Raffray	Royal Road	16100061B	Kishorechandra Prem	283 2099	*			*	22.22	25.04	2.82	25	*		
	943				House Closed						23.38	24.80	1.42				
	944				House Closed						24.79	24.73	-0.06				
	945				House Closed							25.05					
1	946	Petit Raffray	Royal Road	16100063D	Santokhee Seewoodursun		*			*	23.71	24.36	0.65	30	*		
	947				House Closed						23.25	24.32	1.07				
1	948	Petit Raffray	Royal Road		Lutchmeeparsad Pamphul	291 2155	*			*	22.83			50	*		
1	949	Petit Raffray	Royal Road	16100064A	Chan Qrussen Seehye	283 3448		*		*				60	*		
1	950	Petit Raffray	Royal Road	16100065B	Bissondut Gangaram	283 8145	*			*	22.85	24.31	1.46		*		
1	951	Petit Raffray	Narad Street	16100099G	Dhiren Gopal	283 7947	*			*	21.73	22.72	0.99	60	*		
	952				House Closed						25.65	25.28	-0.37				
	953				House Closed						25.22						
	954				House Closed						25.69	22.91	-2.78				

Household Inventory Survey

Technical Assitance for Grand Baie Sewerage Project Phase 1-B

(19/21)

Aerial photo reference No.	Hosue referenc eNo.	Household Details					Housing lot survey items							Survey Methodology			
		Village	Address	CWA AC No.	Ownership Name	Telephone	Front Road		Boundary		Housing lot elevation of lowest point	Road elevation	Housing lot higher or lower than, or equal to road	House connection length	Measure d in-situ	DTM/ aerial photo	Rejected
							Public	Private	Detected	Not Detected	GL + m	GL + m	cm	m			
1	955	Petit Raffray	Royal Road	16100097B	Indrasun Ghoorahoo	283 3012	*			*	22.57	22.76	0.19	55	*		
	956				House Closed						23.45	24.10	0.65				
	957				House Closed						23.21	24.75	1.54				
23	958	Petit Raffray	Kalimaye Road	16100130E	Inderjeet Goorah	282 1065	*			*	24.88	25.48	0.60	45	*		
1	959	Petit Raffray	Kalimaye Road	16100130B	Seebah Chatardhary		*			*	24.47			40	*		
	960				House Closed						23.30	23.23	-0.07				
	961				House Closed							22.03					
1	962	Petit Raffray	Swaraj Road	161000131L	Narain Beeharry	283 1847	*			*	23.20			35	*		
	963				House Closed						23.20						
	964				House Closed												
	965				House Closed												
1	966	Petit Raffray	Kalimaye Road	161000130A	Oumesh Seebah	283 4028	*			*	22.26	22.71	0.45	45	*		
	967				House Closed						24.04	24.78	0.74				
1	968	Petit Raffray	Kalimaye Road	161000131O	Kurrun Narayanduth	283 7043	*			*	19.93	22.25	2.32	15	*		
23	969	Petit Raffray	Kalimaye Road	161000131F	Kharun Soomduth	283 1906	*			*				40	*		
23	970	Petit Raffray	Kalimaye Road	161000132C	Bismanath Heero	746 0443	*			*	22.01			30	*		
1	971	Petit Raffray	Kalimaye Road	161000131D	Karan Chandraduth	283 0110	*			*	20.13	22.23	2.10	35	*		
	972				House Closed						19.29	20.84	1.55				
	973				House Closed						19.55	22.26	2.71				
	974				House Closed							21.45					
23	975	Petit Raffray	Kalimaye Road	160100400	Soochit Sookdeo	282 0841	*			*	21.47	21.53	0.06	30	*		
	976	Petit Raffray	Camp Domaingul	16100143M	Deepek Kumar Okim	957 1080		*			20.00	19.75	-0.25	80	*		
	977				House Closed												
	978				House Closed						20.56						
	979				House Closed						20.98	20.86	-0.12				
1	980	Petit Raffray	Nehru Road		Bisram Ashok Kumar	282 0467	*			*	23.11	23.15	0.04	60	*		
23	981				House Closed						23.87	24.46	0.59				
23	982				House Closed							23.92					
23	983				House Closed						24.62	24.60	-0.02				
	984				House Closed						24.29	23.03	-1.26	30	*		
23	985	Petit Raffray	Cap Malheureux Road	16100143L	Jaylall Mungur	283 1070	*			*	24.28	24.26	-0.02				
	986				House Closed												
	987				House Closed						24.08	23.18	-0.90				
	988				House Closed						24.01						
	989				House Closed						23.73	23.18	-0.55				
23	990				House Closed						24.86	24.37	-0.49				
23	991	Petit Raffray	Royal Road	16100141X	Hoochit Ramdeo	755 7043	*			*	24.86	24.30	-0.56	50	*		
23	992				House Closed						24.60						
23	993	Petit Raffray	Kalimaye Road	161001420	Soorooj Parsad Basgeeth	283 0107	*			*	24.00	24.13	0.13	15	*		
23	994				House Closed						24.28						
23	995				House Closed						24.13	23.97	-0.16				
23	996	Petit Raffray	Kalimaye Road	16100140G	Amarsingh Baldeo	283 8098	*			*		23.71	23.71	45	*		
23	997	Petit Raffray	Kalimaye Road	160100140A	Narain Seenorain	283 2505	*			*	22.41			15	*		
1	998	Petit Raffray	Kalimaye Road	16100140P	Rajman Choytoo		*			*		22.02		40	*		
1	999	Petit Raffray	Kalimaye Road	16100139J	Vishnudev Choytoo	283 0777	*			*	18.86	21.52	2.66	40	*		
23	1000	Petit Raffray	Kalimaye Road	16100139E	Bharuth Choytoo	283 7991	*			*	18.95	21.49	2.54	45	*		
23	1001	Petit Raffray	Kalimaye Road	16100139B	Soodesh Sohun	771 0178	*			*	19.11	22.52	3.41	40	*		
1	1002	Petit Raffray	Swaraj Road	16100131H	Hurryduth Jurry	283 2218		*		*	18.54			25	*		
1	1003	Petit Raffray	Pave Road	16100148I	Sita Devi Choolun	283 5695		*		*	18.64			20	*		
23	1004	Petit Raffray	Pave Road	16100143G	Soodursun Vurdooa Barah	282 0625		*		*	20.74			30	*		
23	1005	Petit Raffray	Kalimaye Road	16100131N	Bassoodeo Rungloll	282 0018	*			*	19.06			40	*		
23	1006				House Closed		*			*	18.98						
23	1007	Petit Raffray	Pave Road	16100149A	Indarjeet Mohunlall	283 0131	*			*	19.13			50	*		
1	1008	Petit Raffray	Swaraj Road	161001484	Umrit Lethraj	974 1675		*		*		19.66		40	*		
23	1009	Petit Raffray	Swaraj Road	16100151E	Todeshwar Busgeet	283 1660		*		*	20.22	21.08	0.86	45	*		
23	1010	Petit Raffray	Mont Oreb Lane	160140690	Krishna Hurry Boodhun	283 7904	*			*		21.08		35	*		

Household Inventory Survey

Technical Assitance for Grand Baie Sewerage Project Phase 1-B

(20/21)

Aerial photo reference No.	Hosue referenceNo.	Household Details					Housing lot survey items							Survey Methodology			
		Village	Address	CWA AC No.	Ownership Name	Telephone	Front Road		Boundary		Housing lot elevation of lowest point	Road elevation	Housing lot higher or lower than, or equal to road	House connection length	Measure d in-situ	DTM/ aerial photo	Rejected
							Public	Private	Detected	Not Detected	GL + m	GL + m	cm	m			
1	1011	Petit Raffray	Pave Road	16100150B	Bissondoyal Bholah	283 5016	*			*	20.96	21.74	0.78	25	*		
23	1012	Petit Raffray	Swaraj Road	16100151B	Satmanan Bholah		*			*	20.60	21.07	0.47	50	*		
23	1013				House Closed						23.67				*		
23	1014	Petit Raffray	Swaraj Road	16100155J	Ootam Baboolall	283 1755	*			*	21.47	21.36	-0.11	90	*		
23	1015	Petit Raffray	Swaraj Road	16100163F	Ajaysing Ramnihora	283 4378	*			*	20.22	21.95	1.73	85	*		
	1016	Petit Raffray	Swaraj Road	16100152F	Rajkumar Baboolall	283 8994	*			*	21.83	23.86	2.03	90	*		
23	1017	Petit Raffray	Swaraj Road		Dharamdasingsh Baruth	283 6112	*			*		22.2 / 22.23		70	*		
23	1018				House Closed						20.01	22.13	2.12				
23	1019				House Closed												
23	1020				House Closed							25.25					
23	1021				House Closed						21.36	22.6	1.24				
23	1022				House Closed							25.39					
23	1023	Petit Raffray	Royal Road	16100129B	Chowasing Guddy	283 4844		*		*	22.39	24.66	2.27	115	*		
23	1024	Petit Raffray			Rasgopal Leckram	282 0153	*			*				30	*		
23	1025	Petit Raffray	Village Council Road	161002360	Bhavanduthsingh Jeeneea	910 4777	*			*	23.89	24	0.11	35	*		
23	1026	Petit Raffray	Village Council Road	16100235K	Jeetparsad Guddoy	283 9787		*		*	24.34	24.78	0.44	30	*		
23	1027			16100233A	Dhanwantee Bartosain	283 8846	*			*	23.69	25.45	1.76	30	*		
23	1028	Petit Raffray	Swaraj Road	16100233B	Basdeolall Beeharry	283 6315	*			*	23.31	25.65	2.34	30	*		
23	1029				House Closed						23.31						
23	1030				House Closed						24.01	26.15	2.14				
24	1031				House Closed						26.43	26.80	0.37				
22	1032	HOUSE CLOSED			House Closed						26.42	26.80	0.38				
22	1033A	Petit Raffray	Royal Road	16100241F	Bundhoo Suttish	283 0176		*		*	23.68	26.01	2.33	70	*		
22	1033B	HOUSE CLOSED			House Closed												
22	1034	Petit Raffray	Royal Road	16100241D	Bundhoo Boodian	283 8495	*			*	23.31	25.93	2.62	40	*		
22	1035	HOUSE CLOSED			House Closed						25.47	25.79	0.32				
22	1036	Petit Raffray	School Lane	16100269N	Rang Bahadoor Sanjiv					*	25.39	28.82 / 26.57	1.18	25	*		
22	1037	HOUSE CLOSED			House Closed						26.82	28.82 / 27.3	0.48				
22	1038	Petit Raffray			Ranjeev Gowreesunkur	282 0775	*			*	28.68	30.46	1.78	55	*		
22	1039	NO HOUSE			House Closed												
22	1040	Petit Raffray		161002690	B H Gowreesunkur	283 7467	*			*	30.99			45	*		
22	1041	HOUSE CLOSED			House Closed						30.71	30.78	0.07				
22	1042	Petit Raffray	SSR Rd	16100272Z	Juggessur Jaynauth	923 4249	*			*	31.69	31.85	0.16	40	*		
22	1043				House Closed						30.38	31.56	1.18				
22	1044	HOUSE CLOSED			House Closed						30.38						
22	1045	HOUSE CLOSED			House Closed							30.98	30.98				
20	1046	Upper Vale	SSR Rd	16010150R	Pursonova Jugdeho	946 6242	*			*	36.56			30	*		
20	1047	Upper Vale	SSR Rd	16010150K	Lauthan Sheik Assan	770 3757	*			*	39.24	39.20	-0.04	30	*		
20	1048				House Closed						39.12	38.97	-0.15				
20	1049				House Closed						38.95	38.79	-0.16				
20	1050	Vale	Ramgoolam Rd	16010150P	Garivan Gorapa	263 4564	*			*	40.04			25	*		
20	1051				House Closed												
20	1052				House Closed												
20	1053				House Closed												
20	1054				House Closed						37.03	38.40	1.37				
20	1055	Upper Vale	Royal Road	16010147I	Surrin Khewantee	263 4127	*			*	36.88			35	*		
20	1056	Upper Vale	Royal Road	16010164N	Choonka Bibi Nazmin	263 0320	*			*	37.01	38.34	1.33	30	*		
20	1057				House Closed						42.12	41.97	-0.15				
20	1058	Upper Vale	Royal Road	N.A	Choomka Taydoob	776 8566	*			*	42.31	40.91	-1.40	40	*		
20	1059				House Closed						36.29						
20	1060				House Closed						38.95						
20	1061				House Closed						38.87						
20	1062				House Closed						43.50	43.52	0.02				
20	1063	Upper Vale	Sir Rajack Mohamed Rd	16010108H	Dewkurun Kressoon	782 7602	*			*	43.40			40	*		
20	1064	Upper Vale	Sir Rajack Mohamed Rd	16010108K	Oodith Kamalsingh	263 0396	*			*	43.37			30	*		
20	1065	Upper Vale	Sir Rajack Mohamed Rd	160101575	Murther Pyneandee	269 1312	*			*	46.75	47.02	0.27	30	*		

Household Inventory Survey

Technical Assitance for Grand Baie Sewerage Project Phase 1-B

(21/21)

Aerial photo reference No.	Hosue reference No.	Household Details					Housing lot survey items							Survey Methodology			
		Village	Address	CWA AC No.	Ownership Name	Telephone	Front Road		Boundary		Housing lot elevation of lowest point	Road elevation	Housing lot higher or lower than, or equal to road	House connection length	Measure d in-situ	DTM/ aerial photo	Rejected
							Public	Private	Detected	Not Detected	GL + m	GL + m	cm	m			
20	1066	Upper Vale	Sir Rajack Mohamed Rd	N.A	Manoj Murthen	263 3416	*			*	46.51			30	*		
20	1067	Upper Vale	Sir Rajack Mohamed Rd	160101571	Mardaymootoo Mardaye	758 2454	*			*	47.18	47.16	-0.02	45	*		
19	1068	Vale		160101750	Monaf Chowthee	493 5780	*			*	35.73	36.04	0.31	40	*		
19	1069	Vale	Colonel Veldom		Taleb Damree	263 9537	*			*	35.51			30	*		
19	1070	Upper Vale	Village Hall Lane	16010073R	Beshaied Rajani	263 0918	*			*	38.58	39.28	0.70	30	*		
19	1071A	Upper Vale	Joy paul Rd	160100768	Joy paul Omadeep			*		*				30	*		
19	1071	Upper Vale	Joy paul Rd	16010072D	Joy paul Omanand	263 8285		*		*	35.92	37.76	1.84	50	*		
19	1072	Upper Vale	Joy paul Rd	16010072G	Joy paul Bijay Kumar	263 9582	*			*	31.94	35.97	4.03	60	*		
19	1073	Vale	Professor Basdeo Bisindoyal Lane		Ramkalawon Leeleswar	263 2354	*			*		29.93					
19	1074	Upper Vale	Joy paul Rd	160100737	Arnasalon Manivassen	263 1064	*			*	29.26	28.94	-0.32	35	*		
18	1075	Lower Vale	Mosque Rd	16010046A	Bouazoir Choychoo	263 4034	*										
18	1076	Lower Vale	Mosque Rd	16010046H	Ahmad Emambocus	263 5292	*				33.76	33.58	-0.18	150	*		
18	1077				House Closed						34.34						
18	1078				House Closed						34.56						
18	1079				House Closed						32.74						
18	1080	Vale	Mosque Rd	160100440	Salim Javed Choychoo	263 7233	*				32.73			80	*		
18	1081				House Closed						32.89	33.06	0.17				
18	1082	Lower Vale	Bamboo Rd	16010060A	Yusuf Tajoo	269 0583	*					23.15	23.15	50	*		
18	1083	Lower Vale		160100273	Shumshoodeen Mohammad Naushe	759 2387	*			*				25	*		
19	1084				House Closed												
	1085	Lower Vale	Bamboo Rd	160100274	Haussea Bye Anwar Ally	263 1178		*			31.48	31.52	0.04	20	*		
18	1086	Lower Vale	Bamboo Rd		Anwar Chitbauhaal	774 2618		*		*	31.46			40	*		
18	1087	Lower Vale	Bamboo Rd	16010027P	Emabacus Ejam	263 7170	*				29.18		-29.18	40	*		
18	1088	Vale	Bamboo Rd	16010027J	Hoolash Reshad	263 7671	*			*	29.58	29.37	-0.21	20	*		
18	1089				House Closed						29.01	28.98	-0.03				
18	1090	Lower Vale	Bamboo Rd	160100285	Kureemun Shariff	263 7180		*			28.84	29.17	0.33	40	*		
18	1091				House Closed						32.09	33.61	1.52				
18	1092	Lower Vale	Royal Road	16010023D	Dookhee Roomautee	263 3009		*		*	31.30	33.19	1.89	40	*		
18	1093	Lower Vale	Royal Road	16010023B	Dookhee Kumarduth	256 1286		*			32.34	33.19	0.85	10	*		
18	1094				House Closed								0.00				
18	1095				House Closed						32.45	33.09	0.64				
18	1096			160100202	Kaderbaccus Beebee	263 5242	*				32.65	32.45	-0.20				
18	1097				House Closed						32.65	32.45	-0.20				
18	1098				House Closed						33.70 / 33.25	33.48					
18	1099	Lower Vale	Jumnoodoo Rd	160100494	Azmatally Idriss	263 8844	*			*	33.70	34.23	0.53	25	*		
18	1100A	Lower Vale	Mosque Rd	160100154	Fureed Ahmed Koureshi	263 1046	*				33.21						
18	1100B	Lower Vale	Jumnoodoo Rd	160100155	Fureed Ahmed Shamir								0.00				
18	1101				House Closed						34.80	34.48	-0.32				
18	1102				House Closed						36.14						
18	1103	Lower Vale	Sohawon Rd	160100150	Beefafan Anil	774 5273		*		*				30	*		
18	1104				House Closed						34.43	34.43	0.00				
18	1105	Lower Vale			Siddick Azmutally	765 0010		*			34.40	34.21	-0.19	30	*		
18	1106				House Closed												
18	1107	Lower Vale	Royal Road	16010020B	Alladuth Abdool Gaffour	263 7174	*			*			0.00	40	*		
18	1108	Lower Vale	Fureed St	16010009H	Fureed Enajer Shah	263 7018	*				33.11	33.09	-0.02	25	*		
18	1109	Lower Vale	Fureed St		Asrad Chundoo	753 8288	*			*	32.21	32.02	-0.19	30	*		
18	1110				House Closed						32.39	32.79	0.40				
18	1111	Lower Vale	Fureed St	16010009J	Jagurnauth Rajesh Khanna	263 5485	*			*	32.87	32.94	0.07	40	*		
18	1112	Lower Vale	Sohawon Rd	16010009F	Jagurnauth Hurrylall	263 5485	*				32.48						