

5 Outline Design Drawings

DRAWINGS		PK	SCALE	Page
Plan and Profile	(1 / 45)	0+000 - 1+500	1:5,000	A - 5 - 2
Plan and Profile	(2 / 45)	1+500 - 3+000	1:5,000	A - 5 - 3
Plan and Profile	(3 / 45)	3+000 - 4+500	1:5,000	A - 5 - 4
Plan and Profile	(4 / 45)	4+500 - 6+000	1:5,000	A - 5 - 5
Plan and Profile	(5 / 45)	6+000 - 7+500	1:5,000	A - 5 - 6
Plan and Profile	(6 / 45)	7+500 - 9+000	1:5,000	A - 5 - 7
Plan and Profile	(7 / 45)	9+000 - 10+500	1:5,000	A - 5 - 8
Plan and Profile	(8 / 45)	10+500 - 12+000	1:5,000	A - 5 - 9
Plan and Profile	(9 / 45)	12+000 - 13+500	1:5,000	A - 5 - 10
Plan and Profile	(10 / 45)	13+500 - 15+000	1:5,000	A - 5 - 11
Plan and Profile	(11 / 45)	15+000 - 16+500	1:5,000	A - 5 - 12
Plan and Profile	(12 / 45)	16+500 - 18+000	1:5,000	A - 5 - 13
Plan and Profile	(13 / 45)	18+000 - 19+500	1:5,000	A - 5 - 14
Plan and Profile	(14 / 45)	19+500 - 21+000	1:5,000	A - 5 - 15
Plan and Profile	(15 / 45)	21+000 - 22+500	1:5,000	A - 5 - 16
Plan and Profile	(16 / 45)	22+500 - 24+000	1:5,000	A - 5 - 17
Plan and Profile	(17 / 45)	24+000 - 25+500	1:5,000	A - 5 - 18
Plan and Profile	(18 / 45)	25+500 - 27+000	1:5,000	A - 5 - 19
Plan and Profile	(19 / 45)	27+000 - 28+500	1:5,000	A - 5 - 20
Plan and Profile	(20 / 45)	28+500 - 30+000	1:5,000	A - 5 - 21
Plan and Profile	(21 / 45)	30+000 - 30+531	1:5,000	A - 5 - 22
Plan and Profile	(22 / 45)	30+531 - 32+000	1:5,000	A - 5 - 23
Plan and Profile	(23 / 45)	32+000 - 33+500	1:5,000	A - 5 - 24
Plan and Profile	(24 / 45)	33+500 - 35+000	1:5,000	A - 5 - 25
Plan and Profile	(25 / 45)	35+000 - 36+500	1:5,000	A - 5 - 26
Plan and Profile	(26 / 45)	36+500 - 38+000	1:5,000	A - 5 - 27
Plan and Profile	(27 / 45)	38+000 - 39+500	1:5,000	A - 5 - 28
Plan and Profile	(28 / 45)	39+500 - 41+000	1:5,000	A - 5 - 29
Plan and Profile	(29 / 45)	41+000 - 42+500	1:5,000	A - 5 - 30
Plan and Profile	(30 / 45)	42+500 - 44+000	1:5,000	A - 5 - 31
Plan and Profile	(31 / 45)	44+000 - 45+500	1:5,000	A - 5 - 32
Plan and Profile	(32 / 45)	45+500 - 47+000	1:5,000	A - 5 - 33
Plan and Profile	(33 / 45)	47+000 - 48+500	1:5,000	A - 5 - 34
Plan and Profile	(34 / 45)	48+500 - 50+000	1:5,000	A - 5 - 35
Plan and Profile	(35 / 45)	50+000 - 51+500	1:5,000	A - 5 - 36
Plan and Profile	(36 / 45)	51+500 - 53+000	1:5,000	A - 5 - 37
Plan and Profile	(37 / 45)	53+000 - 54+500	1:5,000	A - 5 - 38
Plan and Profile	(38 / 45)	54+500 - 56+000	1:5,000	A - 5 - 39
Plan and Profile	(39 / 45)	56+000 - 57+500	1:5,000	A - 5 - 40
Plan and Profile	(40 / 45)	57+500 - 59+000	1:5,000	A - 5 - 41
Plan and Profile	(41 / 45)	59+000 - 60+500	1:5,000	A - 5 - 42
Plan and Profile	(42 / 45)	60+500 - 62+000	1:5,000	A - 5 - 43
Plan and Profile	(43 / 45)	62+000 - 63+500	1:5,000	A - 5 - 44
Plan and Profile	(44 / 45)	63+500 - 65+000	1:5,000	A - 5 - 45
Plan and Profile	(45 / 45)	65+000 - 65+469	1:5,000	A - 5 - 46
Typical Cross Sections	(1 / 4)		1:100	A - 5 - 47
Typical Cross Sections	(2 / 4)		1:100	A - 5 - 48
Typical Cross Sections	(3 / 4)		1:100	A - 5 - 49
Typical Cross Sections	(4 / 4)		1:100	A - 5 - 50
Countermeasure for BCS	(1 / 2)		1:100	A - 5 - 51
Countermeasure for BCS	(2 / 2)		1:100	A - 5 - 52
ASAMATECH Bridge	(1 / 13)		1:100	A - 5 - 53
BECHET Bridge	(2 / 13)		1:100	A - 5 - 54
ABA ADEM Bridge	(3 / 13)		1:100	A - 5 - 55
ABEYA Box Culvert	(4 / 13)		1:100	A - 5 - 56
YEKEYET Box Culvert	(5 / 13)		1:100	A - 5 - 57
GETLA Bridge	(6 / 13)		1:100	A - 5 - 58
MINT KAT Bridge	(7 / 13)		1:100	A - 5 - 59
ZIBA Bridge	(8 / 13)		1:100	A - 5 - 60
YEDA-A Box Culvert	(9 / 13)		1:100	A - 5 - 61
YEDA-B Box Culvert	(10 / 13)		1:100	A - 5 - 62
YEDA-C Box Culvert	(11 / 13)		1:100	A - 5 - 63
AMBESH Box Culvert	(12 / 13)		1:100	A - 5 - 64
WISETA Bridge	(13 / 13)		1:100	A - 5 - 65

Bridge Point
Quant 000

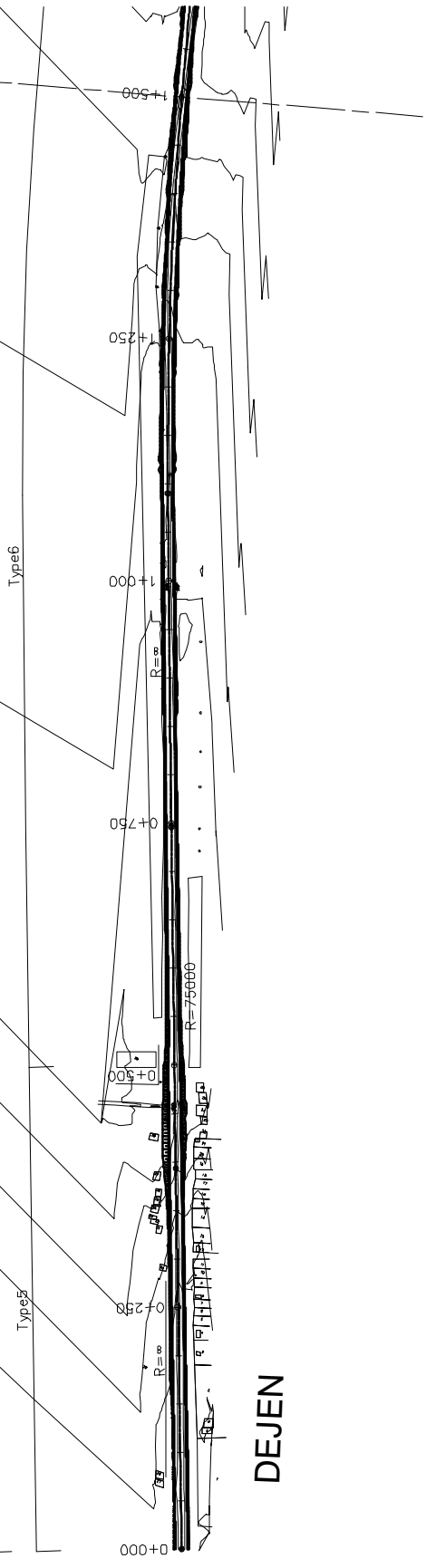

DEJEN

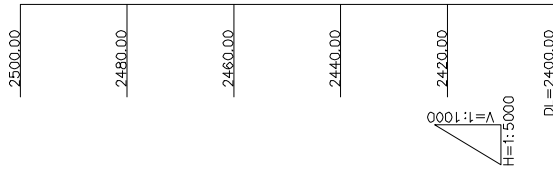

V=1:1000
H=1:5000

Kilometer	Ground Height	Proposition Height	Gradient
0+0	2439.42	2439.405	439.405
+50	2439.28	2439.255	2439.255
+100	2439.17	2439.105	2439.105
+150	2439.00	2438.955	2438.955
+200	2438.53	2438.704	2438.704
+250	2438.07	2438.43	438.029
+300	2437.17	2437.265	2437.265
+350	2435.79	2436.072	2436.072
+400	2433.24	2434.688	2434.688
+450	2432.00	2433.558	2433.558
+497.96	2431.32	2433.033	2432.401
+500	2431.00	2432.745	2432.401
+550	2431.00	2432.248	2432.248
+600	2431.00	2432.04	2432.04
+650	2431.00	2431.89	2431.89
+700	2431.00	2431.74	2431.74
+750	2431.00	2431.59	2431.59
+800	2431.00	2431.44	2431.44
+850	2430.95	2431.277	2431.277
+900	2430.44	2431.164	2431.195
+950	2430.00	2430.905	2430.905
+1000	2429.99	2430.274	2430.274
+1500	2429.07	2430.036	2429.07
+2000	2429.00	2429.648	2429.648
+221.984	2428.72	2429.424	2429.758
+250	2428.12	2429.093	2428.37
+300	2427.49	2428.37	2427.49
+350	2426.86	2427.508	2427.508
+400	2425.82	2426.630	2427.512
+450	2424.88	2425.75	2427.512
+500	2424.00	2424.873	2424.873

REMARKS:

JAPAN INTERNATIONAL COOPERATION AGENCY

ETHIOPIAN ROADS AUTHORITY

The Preparatory Survey on the Project for Rehabilitation of Trunk Road, Phase IV in the Federal Democratic Republic of Ethiopia

ORIENTAL CONSULTANTS CO., LTD.
EIGHT-JAPAN ENGINEERING CONSULTANTS INC.

NAME	PREPARED BY	CHECKED BY	APPROVED BY
SIGNATURE			
DATE			

Plan and Profile (1/45)

SCALE
1:5000

SHEET NO.

REV. NO.

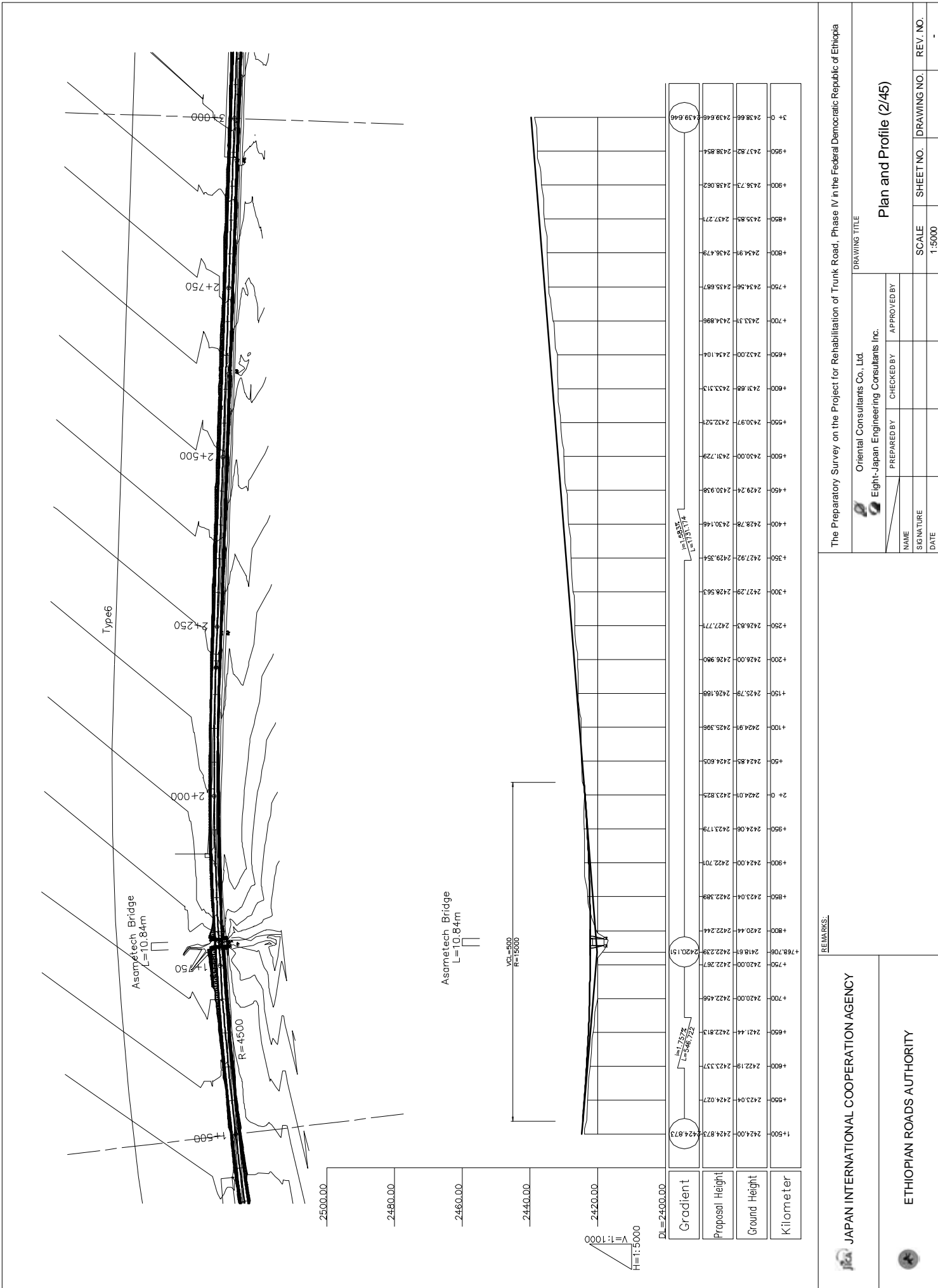

REMARKS:

JICA JAPAN INTERNATIONAL COOPERATION AGENCY

ETHIOPIAN ROADS AUTHORITY

The Preparatory Survey on the Project for Rehabilitation of Trunk Road, Phase IV in the Federal Democratic Republic of Ethiopia

DRAWING TITLE

Oriental Consultants Co., Ltd.
Eight-Japan Engineering Consultants Inc.

PREPARED BY: _____ APPROVED BY: _____
CHECKED BY: _____

NAME: _____ SHEET NO. _____ DRAWING NO. _____
SIGNATURE: _____ SCALE 1:5000
DATE: _____ REV. NO. _____

Plan and Profile (2/45)

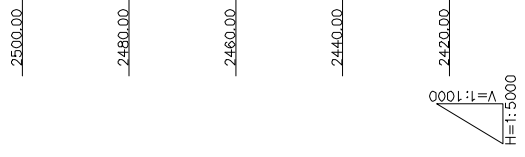
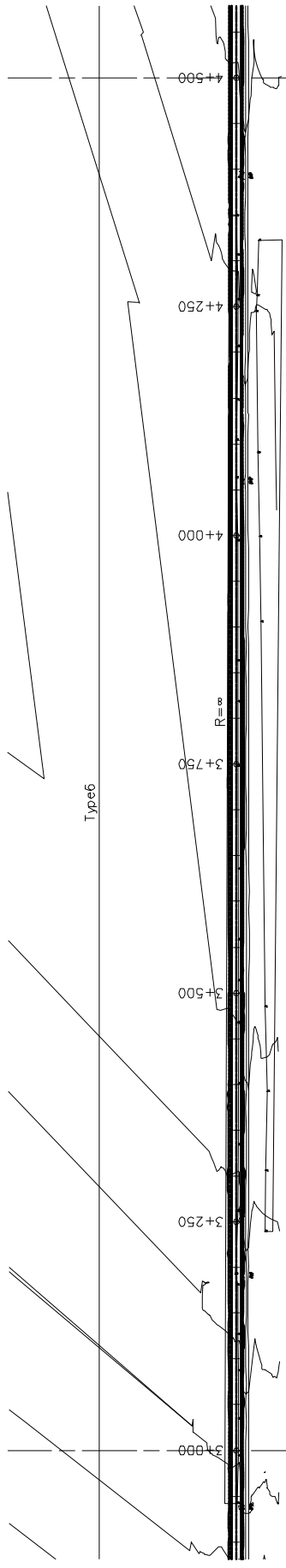

Station	Proposed Height	Ground Height	Kilometer
3+000	2438.66	2439.646	3+000
3+100	2439.88	2441.229	3+100
3+200	2441.35	2442.694	3+200
3+300	2443.33	2444.339	3+300
3+400	2444.45	2444.919	3+400
3+500	2445.327	2445.327	3+500
3+600	2446.202	2446.202	3+600
3+700	2446.490	2446.490	3+700
3+800	2446.543	2446.543	3+800
3+900	2446.481	2446.481	3+900
4+000	2446.210	2446.210	4+000
4+100	2445.00	2446.060	4+100
4+200	2445.00	2445.936	4+200
4+300	2445.00	2445.936	4+300
4+400	2445.00	2445.936	4+400
4+500	2445.00	2445.936	4+500

REMARKS:

JAPAN INTERNATIONAL COOPERATION AGENCY

ETHIOPIAN ROADS AUTHORITY

The Preparatory Survey on the Project for Rehabilitation of Trunk Road, Phase IV in the Federal Democratic Republic of Ethiopia

ORIENTAL CONSULTANTS CO., LTD.
EIGHT-JAPAN ENGINEERING CONSULTANTS INC.

PREPARED BY: _____ CHECKED BY: _____ APPROVED BY: _____

NAME: _____ SIGNATURE: _____ DATE: _____

DRAWING TITLE: **Plan and Profile (3/45)**

SCALE: 1:5000 SHEET NO. _____ DRAWING NO. _____ REV. NO. _____

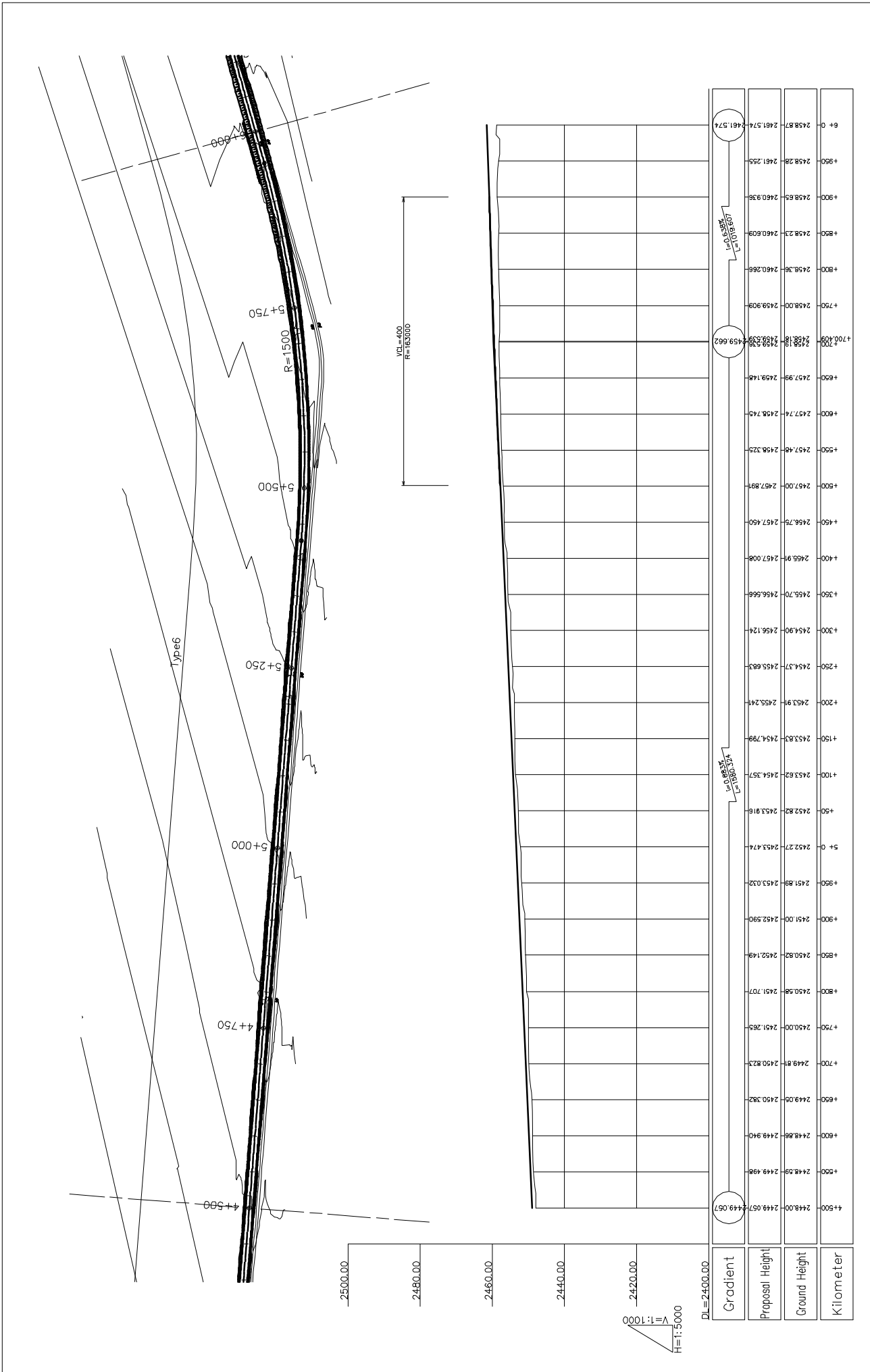

REMARKS:

JICA JAPAN INTERNATIONAL COOPERATION AGENCY

ETHIOPIAN ROADS AUTHORITY

The Preparatory Survey on the Project for Rehabilitation of Trunk Road, Phase IV in the Federal Democratic Republic of Ethiopia

DRAWING TITLE: Plan and Profile (4/45)

Scale: 1:5000

Prepared by: _____ Checked by: _____ Approved by: _____

Name: _____ Signature: _____ Date: _____

Sheet No. _____ Drawing No. _____ Rev. No. _____

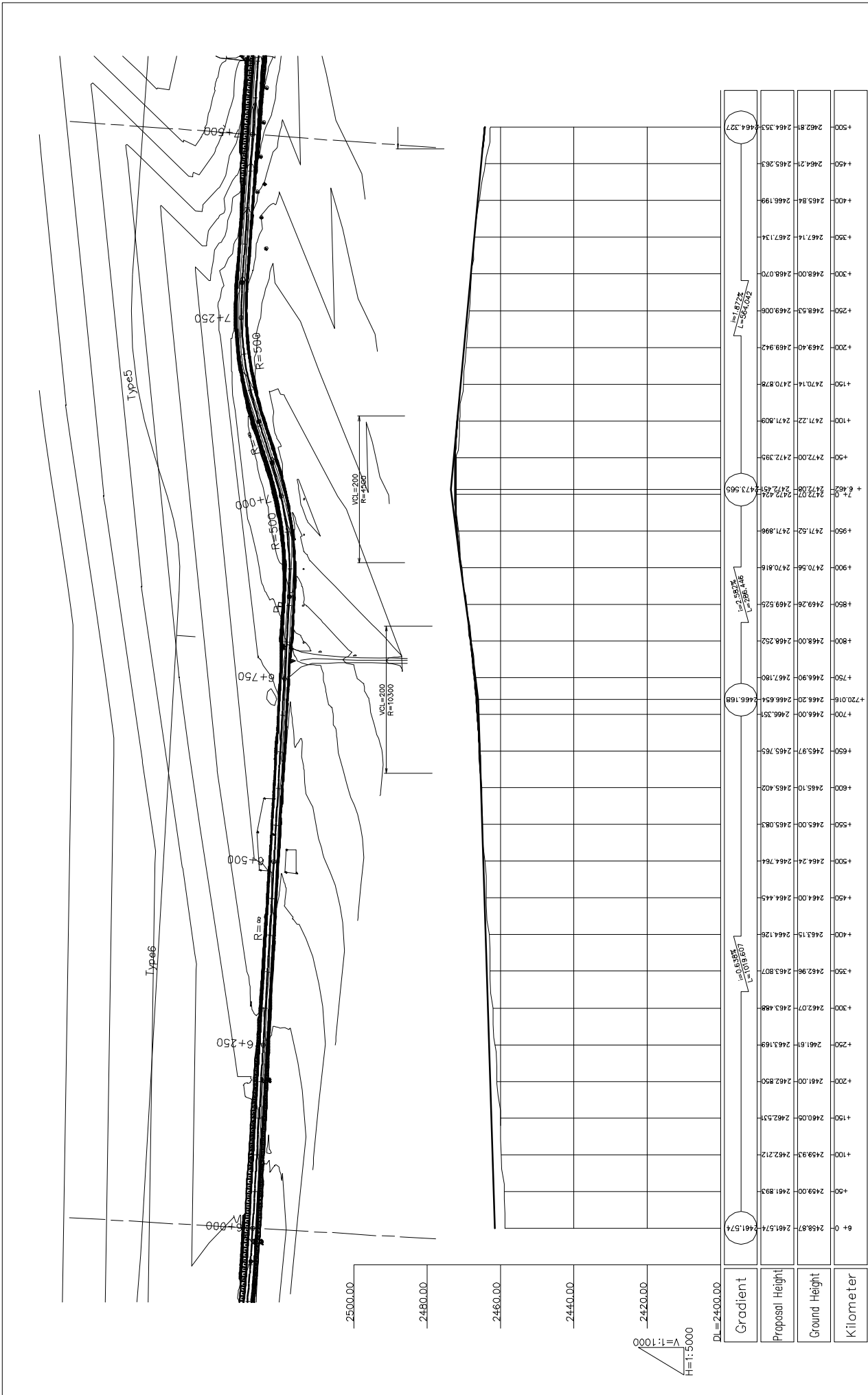

REMARKS:

JAPAN INTERNATIONAL COOPERATION AGENCY

ETHIOPIAN ROADS AUTHORITY

The Preparatory Survey on the Project for Rehabilitation of Trunk Road, Phase IV in the Federal Democratic Republic of Ethiopia

DRAWING TITLE

Oriental Consultants Co., Ltd.
Eight-Japan Engineering Consultants Inc.

PREPARED BY: _____ CHECKED BY: _____ APPROVED BY: _____

NAME: _____ SIGNATURE: _____ DATE: _____

SCALE: 1:5000 SHEET NO. _____ DRAWING NO. _____ REV. NO. _____

Plan and Profile (5/45)

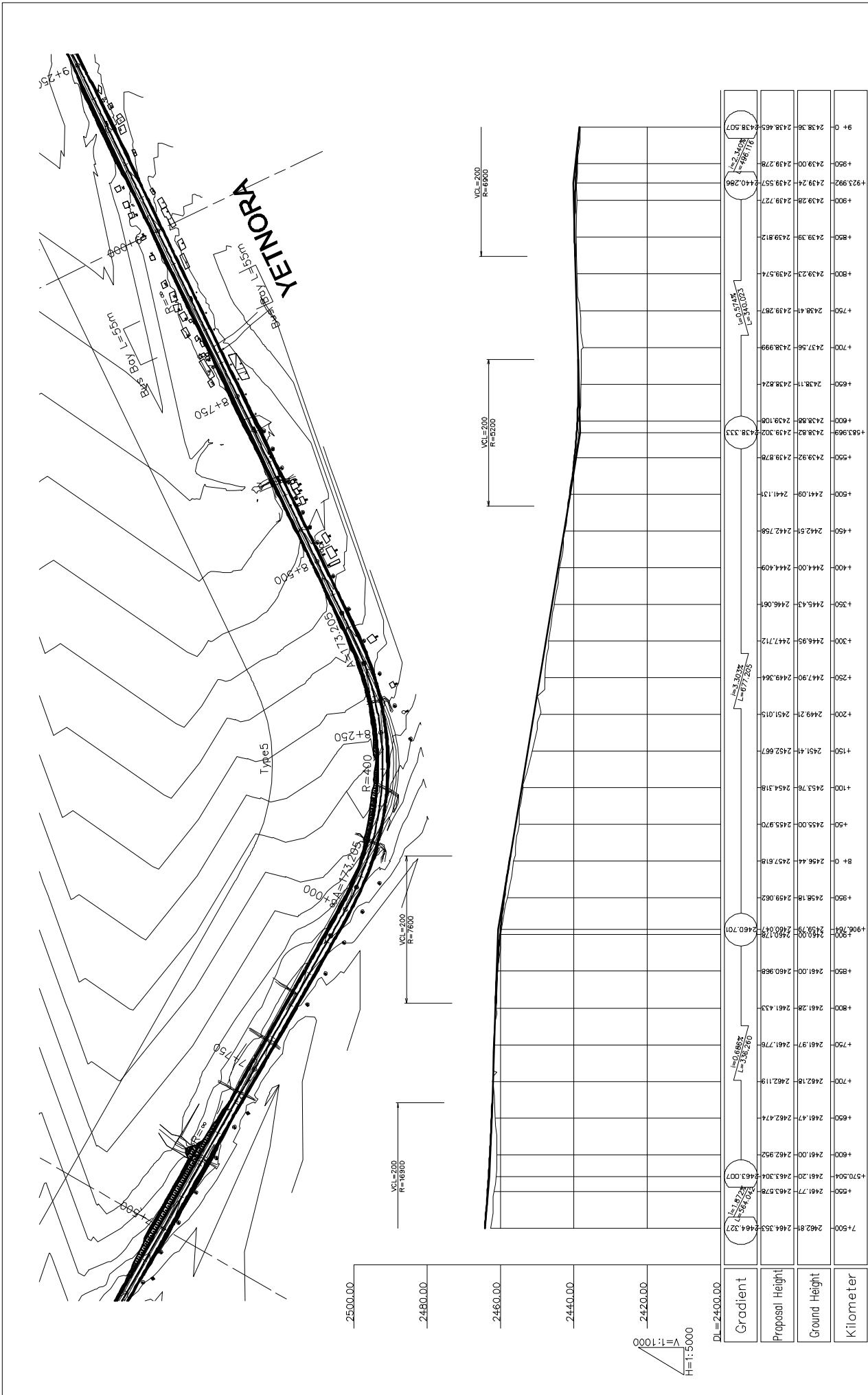

REMARKS:

DRAWING TITLE

The Preparatory Survey on the Project for Rehabilitation of Trunk Road, Phase IV in the Federal Democratic Republic of Ethiopia

Oriental Consultants Co., Ltd.
Eight-Japan Engineering Consultants Inc.

JAPAN INTERNATIONAL COOPERATION AGENCY
ETHIOPIAN ROADS AUTHORITY

Plan and Profile (6/45)

SCALE 1:5000 SHEET NO. DRAWING NO. REV. NO.

NAME _____ PREPARED BY _____
SIGNATURE _____ CHECKED BY _____
DATE _____ APPROVED BY _____

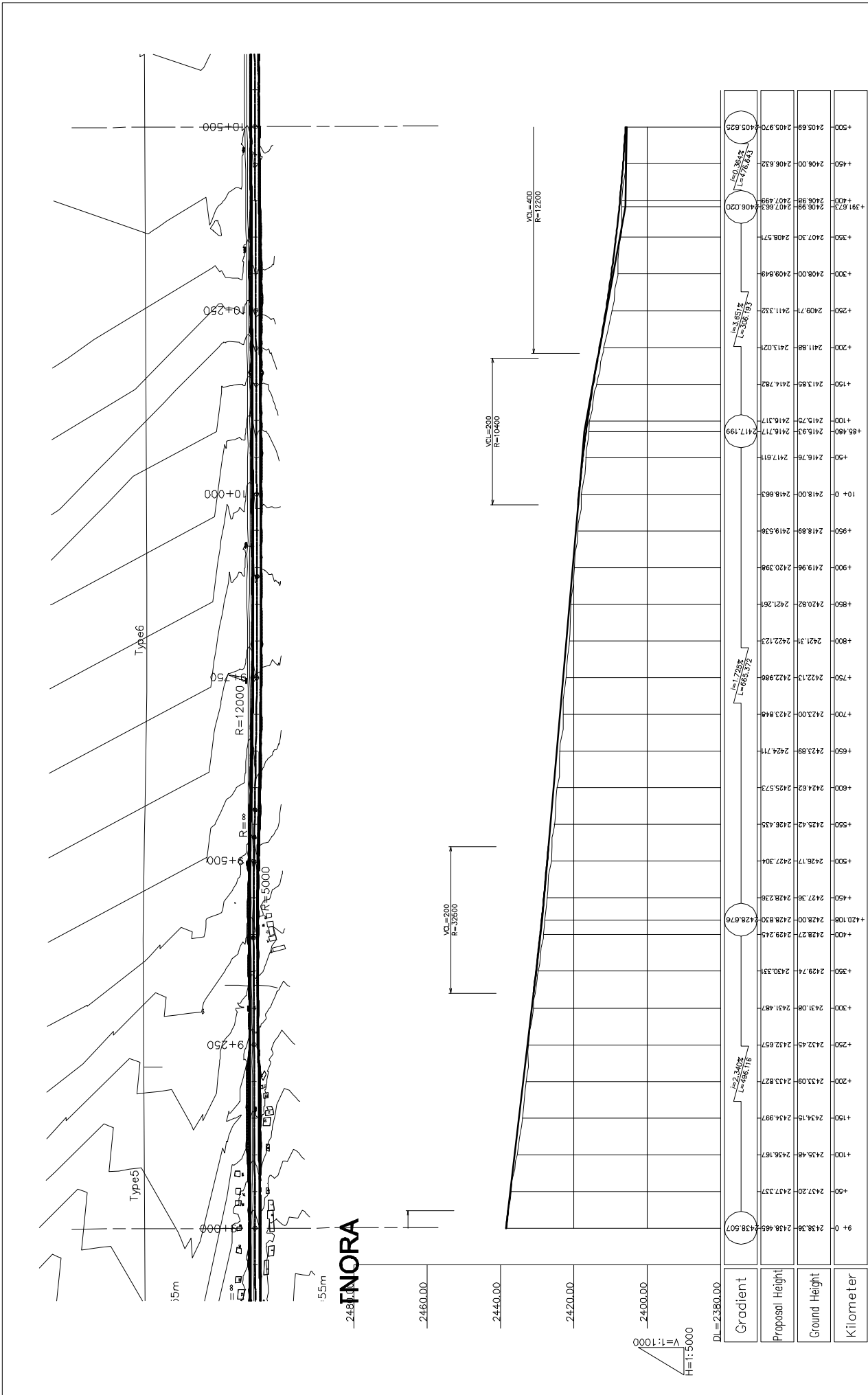

REMARKS:

JAPAN INTERNATIONAL COOPERATION AGENCY

ETHIOPIAN ROADS AUTHORITY

The Preparatory Survey on the Project for Rehabilitation of Trunk Road, Phase IV in the Federal Democratic Republic of Ethiopia

DRAWING TITLE: Oriental Consultants Co., Ltd. Eight-Japan Engineering Consultants Inc.

PREPARED BY: _____ CHECKED BY: _____ APPROVED BY: _____

NAME: _____ SIGNATURE: _____ DATE: _____

SCALE: 1:5000 SHEET NO. DRAWING NO. REV. NO.

Plan and Profile (7/45)

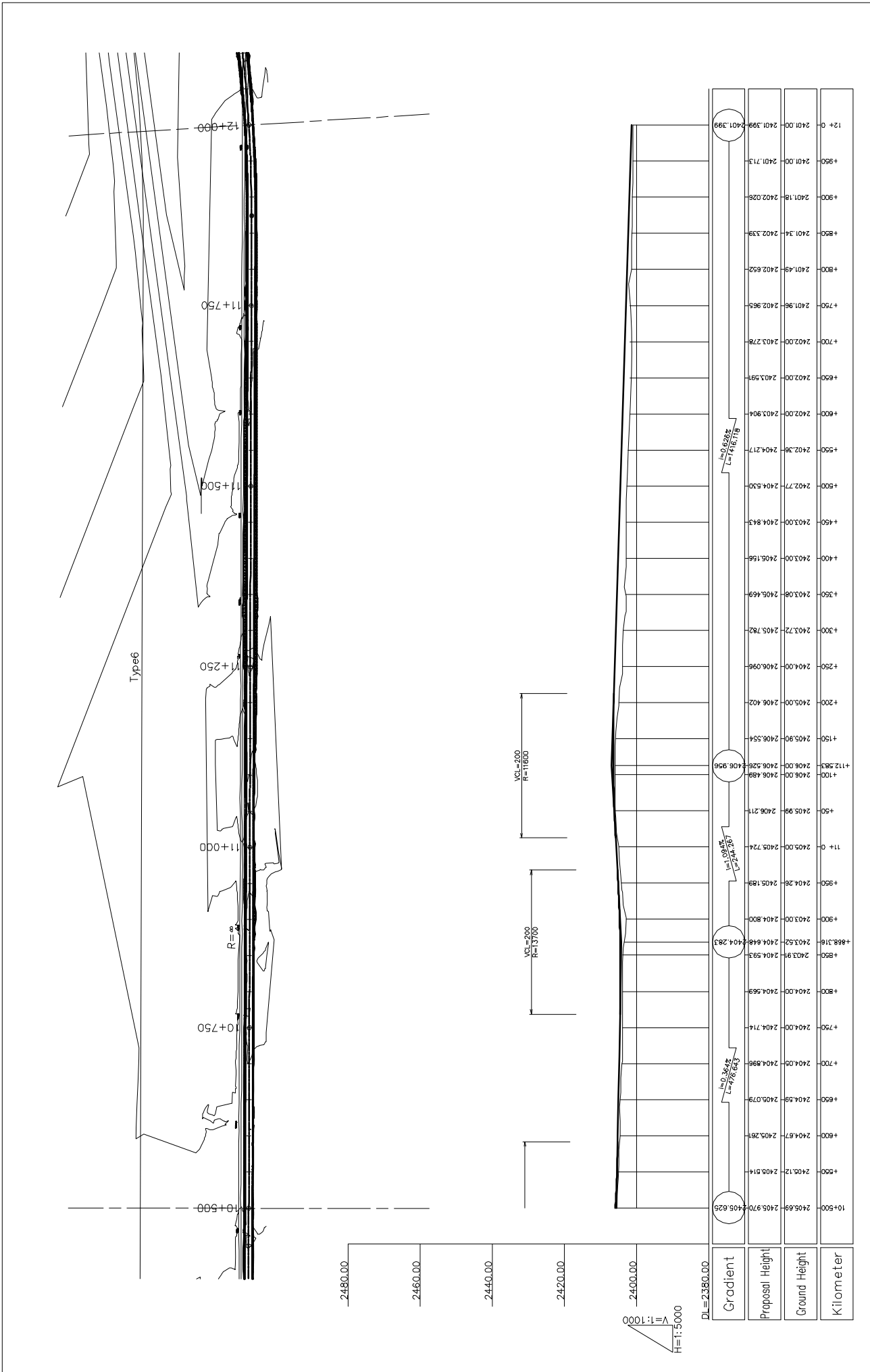

REMARKS:

JAPAN INTERNATIONAL COOPERATION AGENCY

ETHIOPIAN ROADS AUTHORITY

The Preparatory Survey on the Project for Rehabilitation of Trunk Road, Phase IV in the Federal Democratic Republic of Ethiopia

DRAWING TITLE: Oriental Consultants Co., Ltd. Eight-Japan Engineering Consultants Inc.

PREPARED BY: _____ CHECKED BY: _____ APPROVED BY: _____

NAME: _____ SIGNATURE: _____ DATE: _____

SCALE: 1:5000 SHEET NO. _____ DRAWING NO. _____ REV. NO. _____

Plan and Profile (8/45)

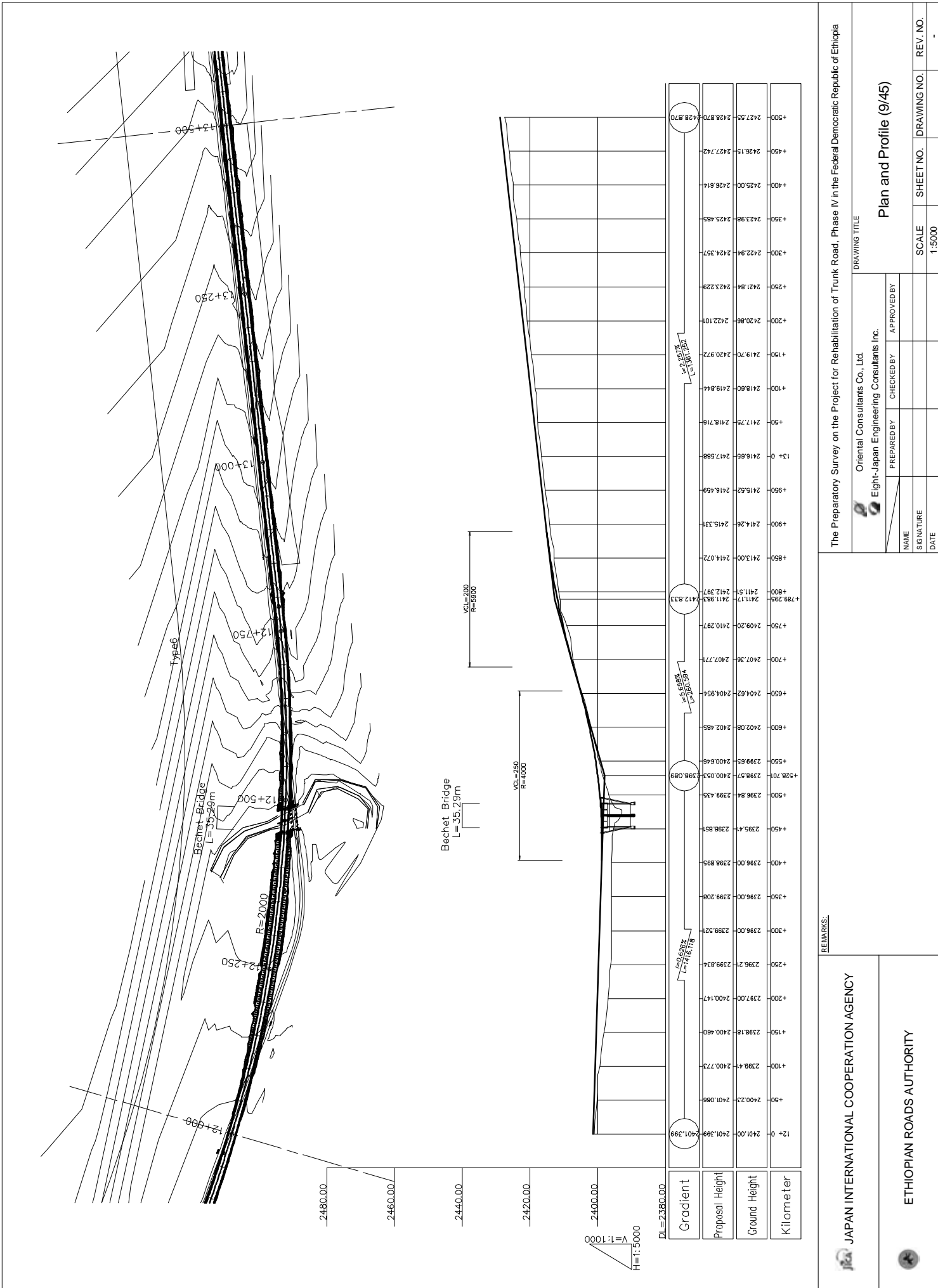

REMARKS:

JAPAN INTERNATIONAL COOPERATION AGENCY

ETHIOPIAN ROADS AUTHORITY

The Preparatory Survey on the Project for Rehabilitation of Trunk Road, Phase IV in the Federal Democratic Republic of Ethiopia

ORIENTAL CONSULTANTS CO., LTD.
EIGHT-JAPAN ENGINEERING CONSULTANTS INC.

NAME	PREPARED BY	CHECKED BY	APPROVED BY
SIGNATURE			
DATE			

DRAWING TITLE

Plan and Profile (9/45)

SCALE	SHEET NO.	DRAWING NO.	REV. NO.
1:5000			

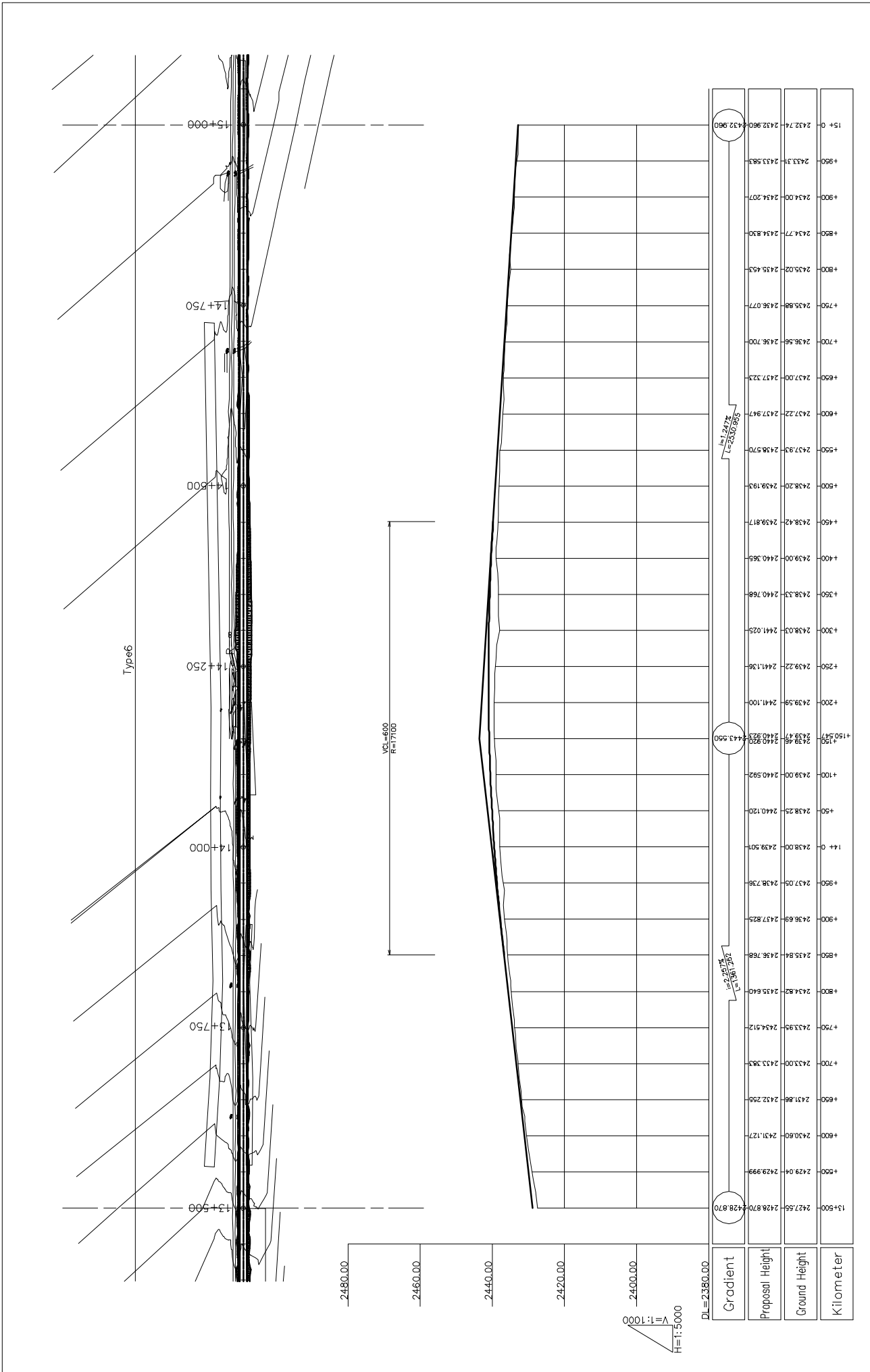

REMARKS:

JAPAN INTERNATIONAL COOPERATION AGENCY

ETHIOPIAN ROADS AUTHORITY

The Preparatory Survey on the Project for Rehabilitation of Trunk Road, Phase IV in the Federal Democratic Republic of Ethiopia

DRAWING TITLE: Oriental Consultants Co., Ltd. Eight-Japan Engineering Consultants Inc.

PREPARED BY: _____ CHECKED BY: _____ APPROVED BY: _____

NAME: _____ SIGNATURE: _____ DATE: _____

SCALE: 1:5000 SHEET NO. DRAWING NO. REV. NO.

Plan and Profile (10/45)

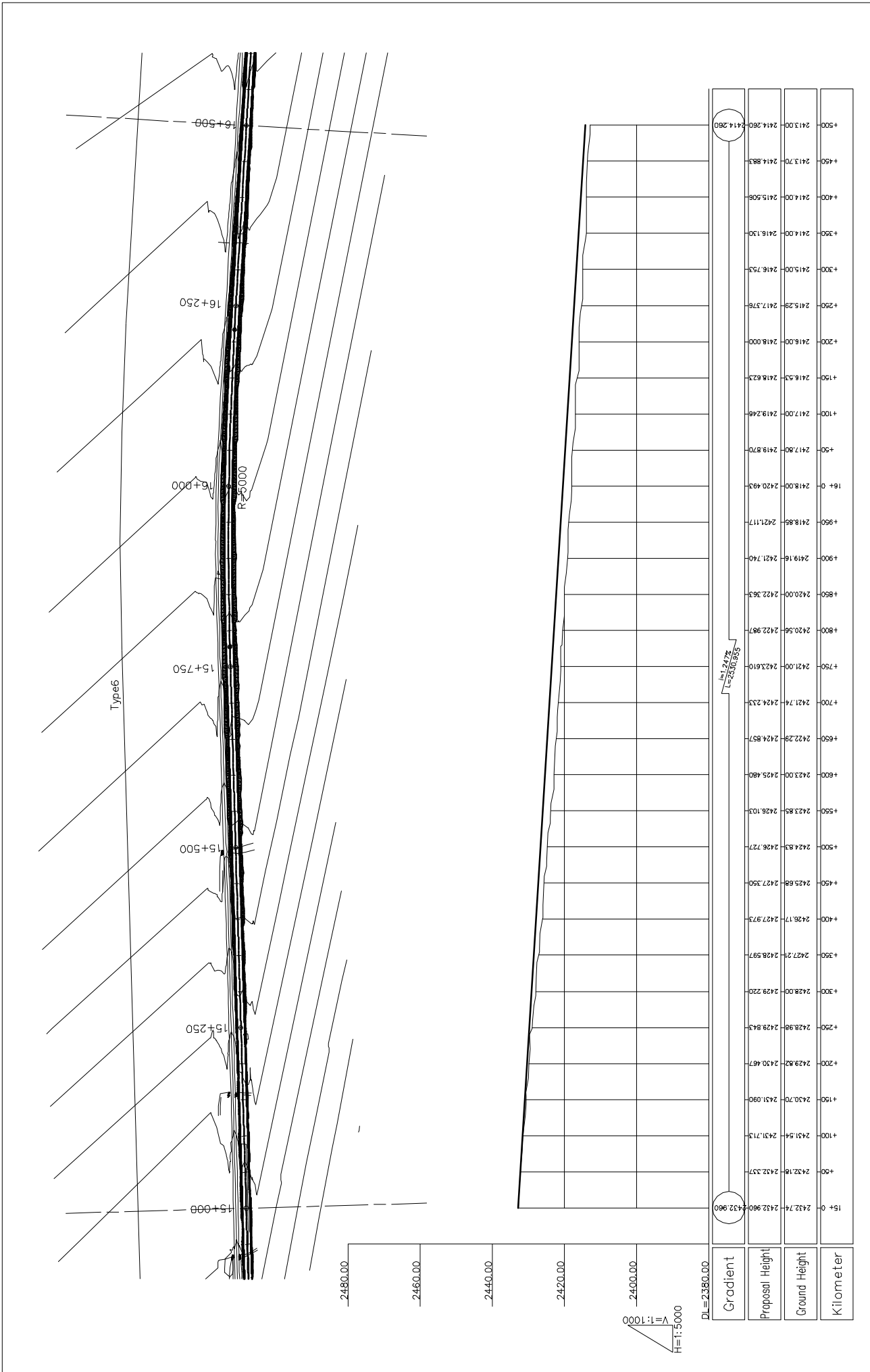

REMARKS:

JAPAN INTERNATIONAL COOPERATION AGENCY

ETHIOPIAN ROADS AUTHORITY

The Preparatory Survey on the Project for Rehabilitation of Trunk Road, Phase IV in the Federal Democratic Republic of Ethiopia

DRAWING TITLE

Oriental Consultants Co., Ltd.
Eight-Japan Engineering Consultants Inc.

NAME	PREPARED BY	CHECKED BY	APPROVED BY
SIGNATURE			
DATE			

Plan and Profile (1/45)

SCALE	SHEET NO.	DRAWING NO.	REV. NO.
1:5000			

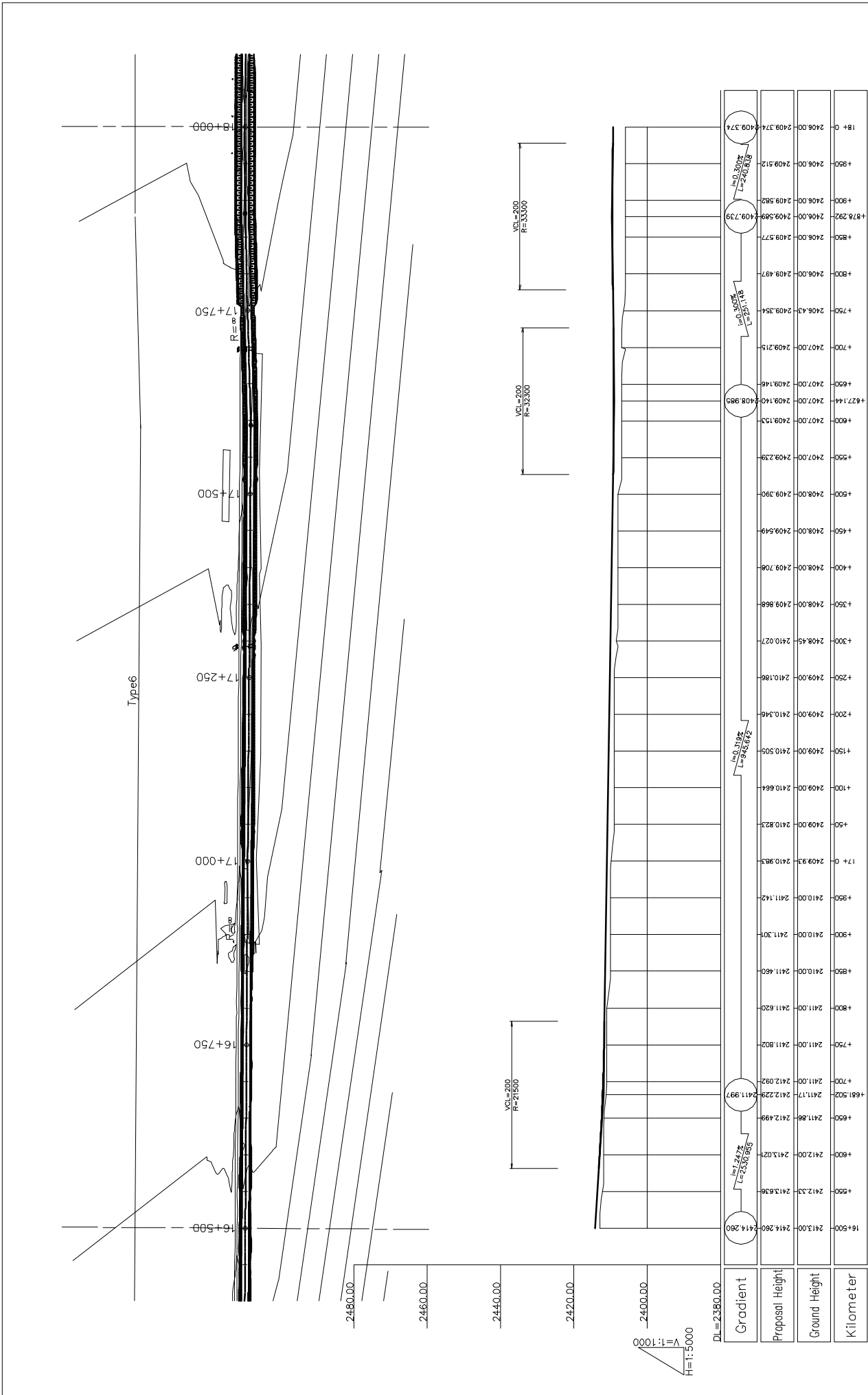

REMARKS:

JAPAN INTERNATIONAL COOPERATION AGENCY

ETHIOPIAN ROADS AUTHORITY

The Preparatory Survey on the Project for Rehabilitation of Trunk Road, Phase IV in the Federal Democratic Republic of Ethiopia

ORIENTAL CONSULTANTS CO., LTD.
EIGHT-JAPAN ENGINEERING CONSULTANTS INC.

PREPARED BY: _____ CHECKED BY: _____ APPROVED BY: _____

NAME: _____ SIGNATURE: _____ DATE: _____

SCALE: 1:5000 SHEET NO. _____ DRAWING NO. _____ REV. NO. _____

Plan and Profile (12/45)

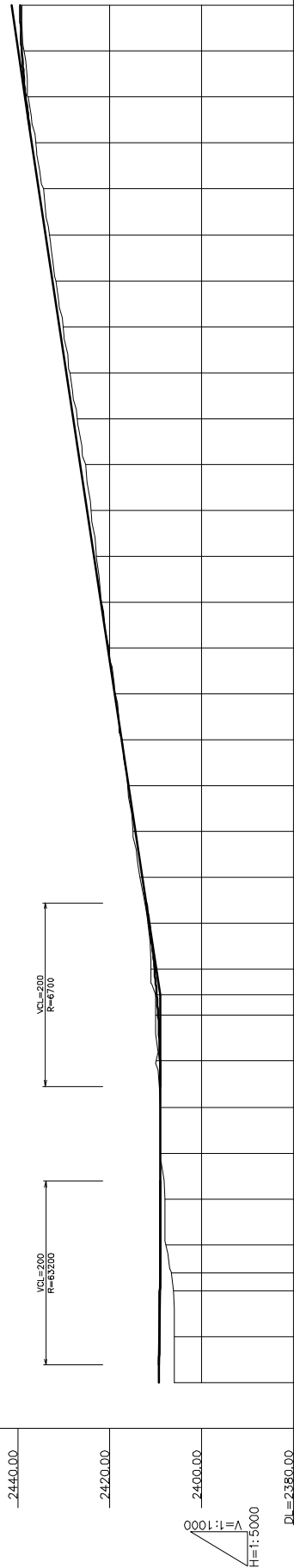
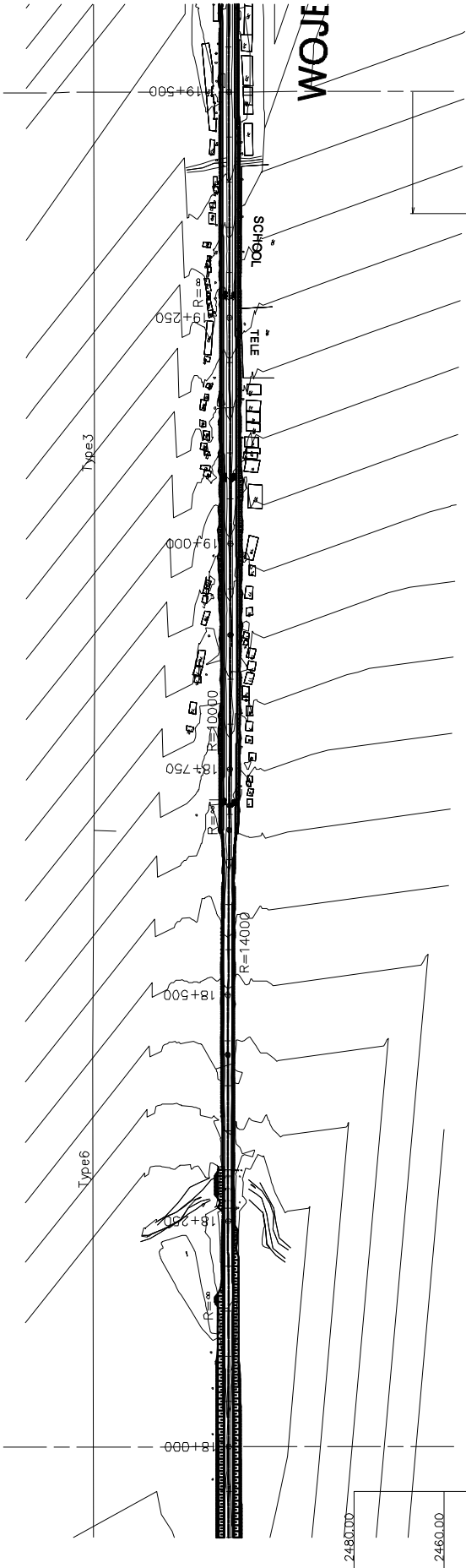

Station	Proposed Height	Ground Height	Kilometer
18+000	2406.00	2409.374	18.000
18+100	2408.00	2409.232	18.100
18+200	2406.20	2409.126	18.200
18+300	2406.66	2409.055	18.300
18+400	2407.81	2409.059	18.400
18+500	2408.00	2409.032	18.500
18+600	2408.00	2409.037	18.600
18+700	2409.00	2409.045	18.700
18+800	2409.91	2409.109	18.800
18+900	2410.00	2409.508	18.900
19+000	2410.00	2409.812	19.000
19+100	2411.00	2410.283	19.100
19+200	2411.58	2411.432	19.200
19+300	2413.39	2412.887	19.300
19+400	2414.00	2414.400	19.400
19+500	2415.00	2415.903	19.500
19+600	2416.13	2417.406	19.600
19+700	2417.40	2418.909	19.700
19+800	2418.83	2420.412	19.800
19+900	2420.19	2421.915	19.900
20+000	2421.71	2423.418	20.000
20+100	2423.20	2424.921	20.100
20+200	2424.53	2426.424	20.200
20+300	2425.44	2427.927	20.300
20+400	2426.69	2429.430	20.400
20+500	2428.19	2430.933	20.500
20+600	2429.89	2432.436	20.600
20+700	2431.71	2433.940	20.700
20+800	2433.20	2435.443	20.800
20+900	2434.89	2436.946	20.900
21+000	2437.89	2438.449	21.000
21+100	2438.69	2439.952	21.100
21+200	2439.53	2441.455	21.200

REMARKS:

JAPAN INTERNATIONAL COOPERATION AGENCY

ETHIOPIAN ROADS AUTHORITY

The Preparatory Survey on the Project for Rehabilitation of Trunk Road, Phase IV in the Federal Democratic Republic of Ethiopia

ORIENTAL CONSULTANTS CO., LTD.
EIGHT-JAPAN ENGINEERING CONSULTANTS INC.

PREPARED BY: _____ CHECKED BY: _____ APPROVED BY: _____

NAME: _____ SIGNATURE: _____ DATE: _____

DRAWING TITLE: **Plan and Profile (13/45)**

SCALE: 1:5000

SHEET NO. _____ DRAWING NO. _____ REV. NO. _____

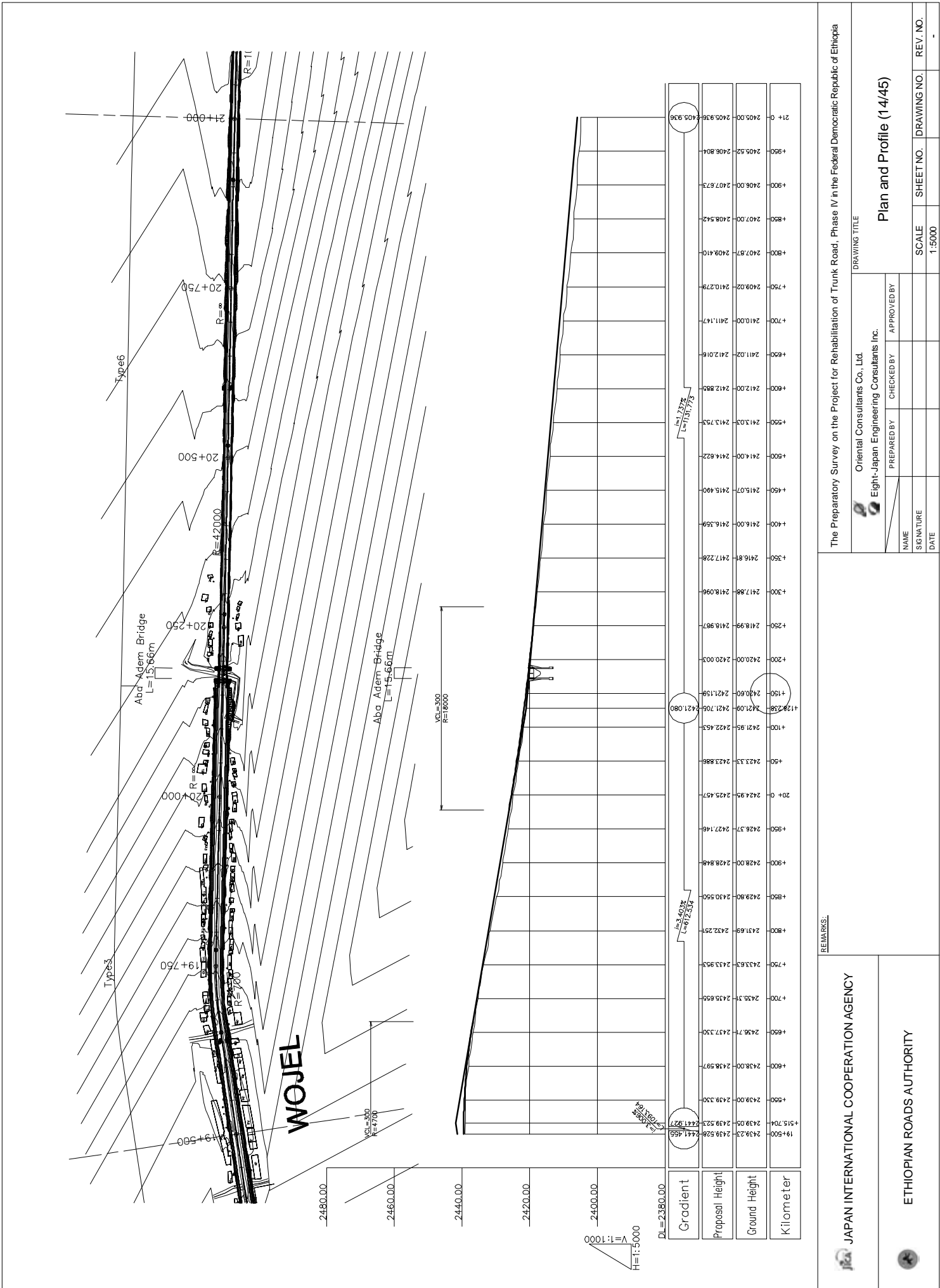

REMARKS:

JAPAN INTERNATIONAL COOPERATION AGENCY

ETHIOPIAN ROADS AUTHORITY

The Preparatory Survey on the Project for Rehabilitation of Trunk Road, Phase IV in the Federal Democratic Republic of Ethiopia

DRAWING TITLE: Oriental Consultants Co., Ltd. Eight-Japan Engineering Consultants Inc.

PREPARED BY: _____ CHECKED BY: _____ APPROVED BY: _____

NAME: _____ SIGNATURE: _____ DATE: _____

SCALE: 1:5000 SHEET NO. DRAWING NO. REV. NO.

Plan and Profile (14/45)

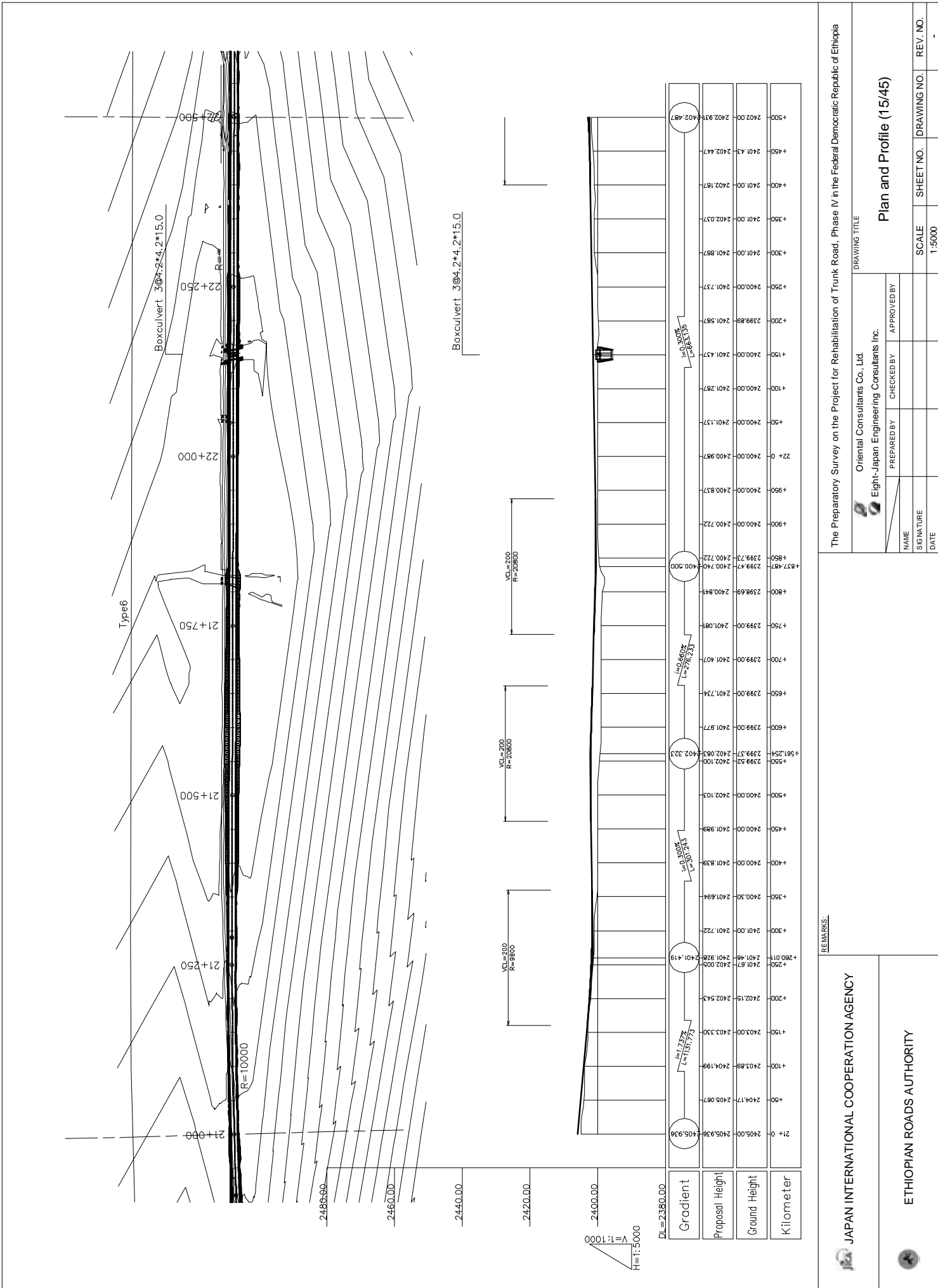

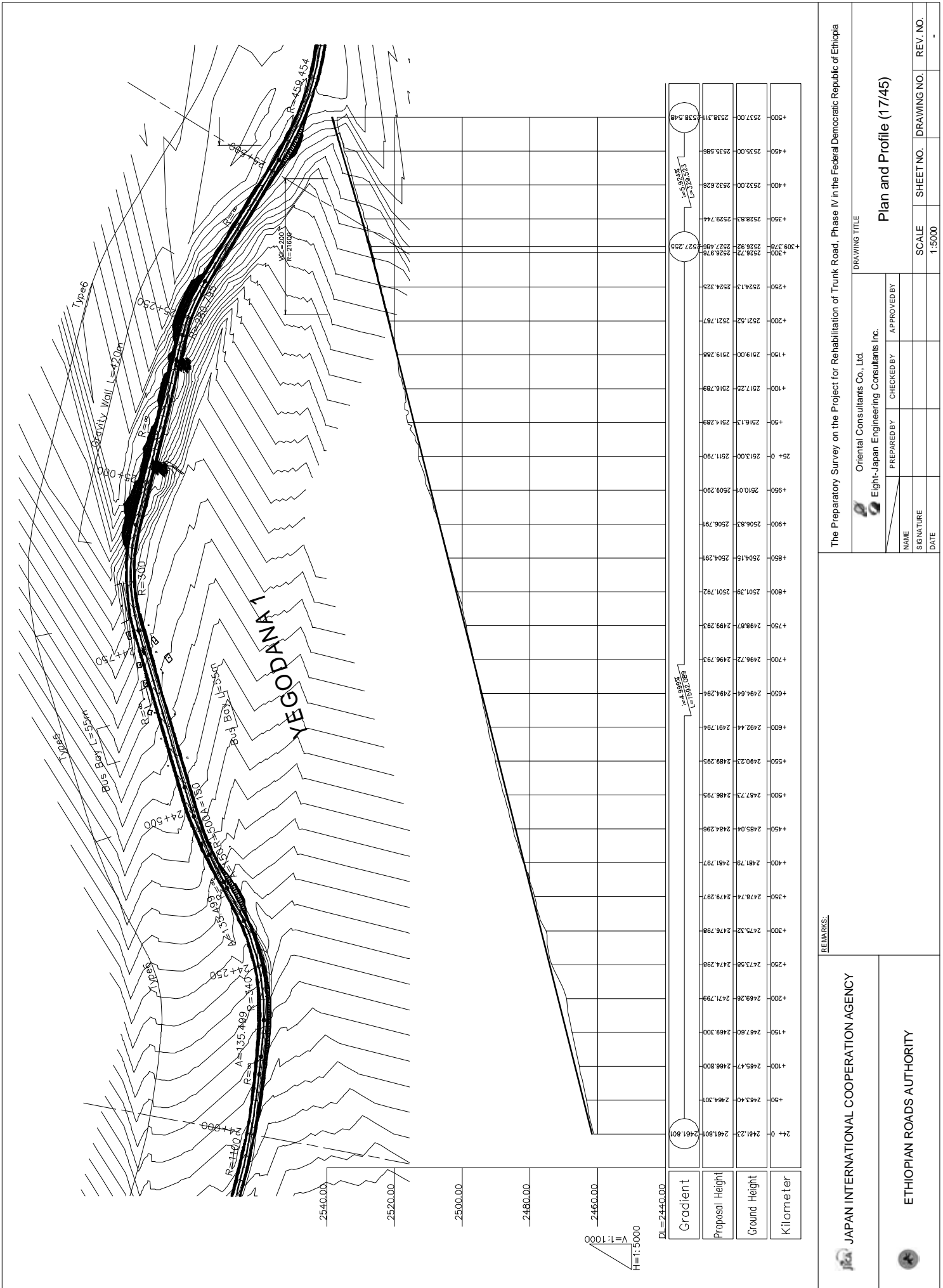

REMARKS:

JAPAN INTERNATIONAL COOPERATION AGENCY

ETHIOPIAN ROADS AUTHORITY

The Preparatory Survey on the Project for Rehabilitation of Trunk Road, Phase IV in the Federal Democratic Republic of Ethiopia

DRAWING TITLE

Oriental Consultants Co., Ltd.
Eight-Japan Engineering Consultants Inc.

PREPARED BY: _____ CHECKED BY: _____ APPROVED BY: _____

NAME: _____ SIG NATURE: _____ DATE: _____

SCALE: 1:5000 SHEET NO. DRAWING NO. REV. NO.

Plan and Profile (1745)

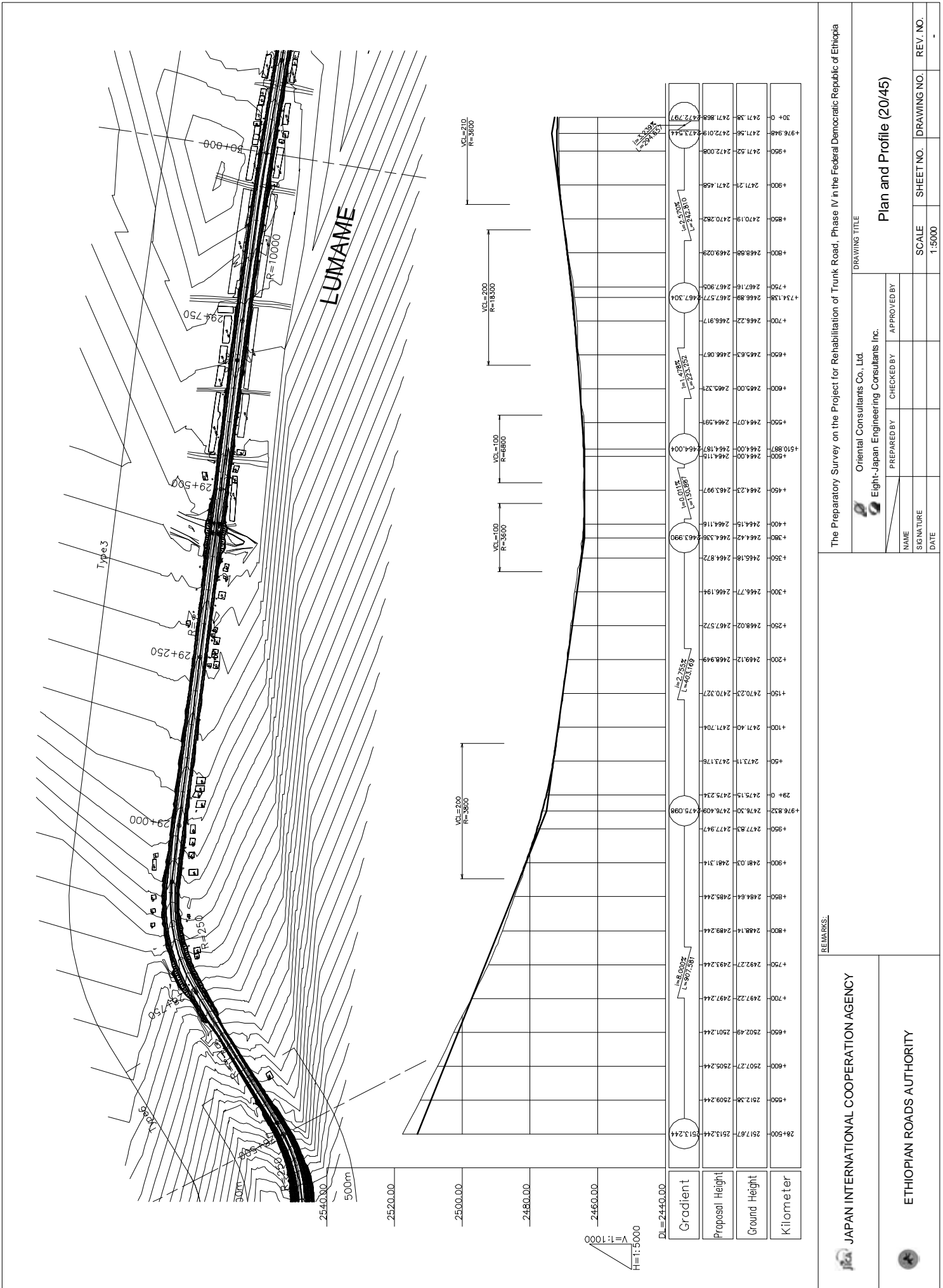

REMARKS:

JICA JAPAN INTERNATIONAL COOPERATION AGENCY

ETHIOPIAN ROADS AUTHORITY

The Preparatory Survey on the Project for Rehabilitation of Trunk Road, Phase IV in the Federal Democratic Republic of Ethiopia

DRAWING TITLE: Plan and Profile (20/45)

ORIENTAL CONSULTANTS CO., LTD.
EIGHT-JAPAN ENGINEERING CONSULTANTS INC.

PREPARED BY: _____ CHECKED BY: _____ APPROVED BY: _____

NAME: _____ SIG NATURE: _____ DATE: _____

SCALE: 1:5000 SHEET NO. _____ DRAWING NO. _____ REV. NO. _____

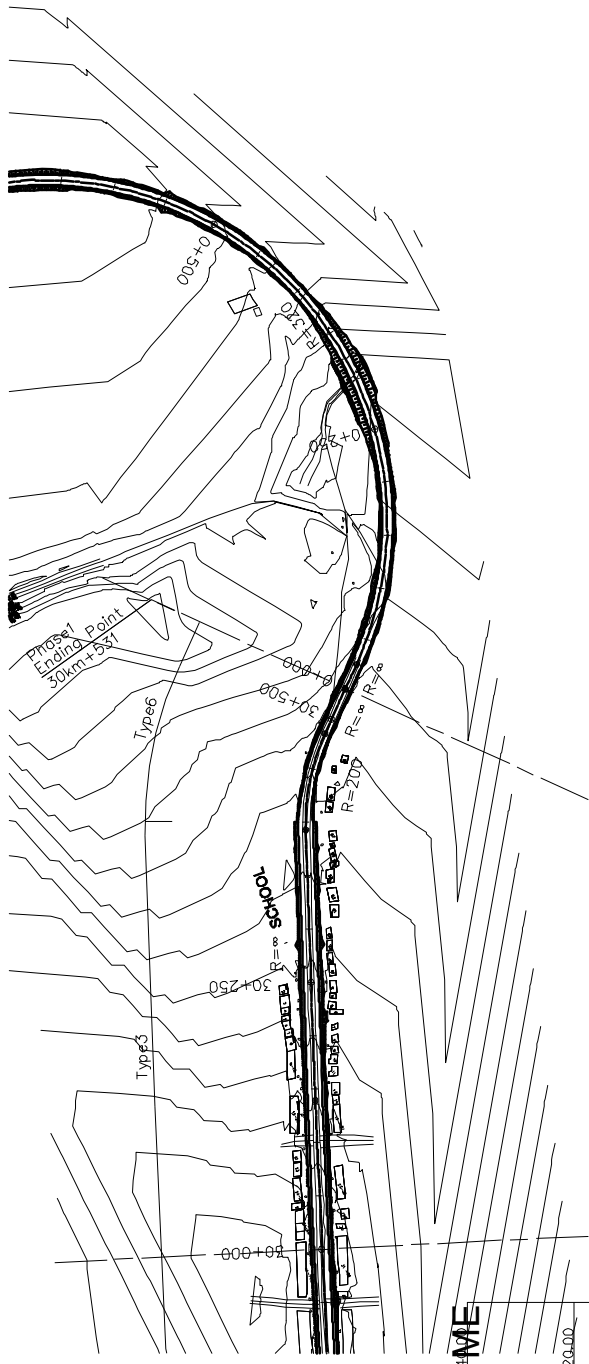

ME

254.00

2520.00

2500.00

2480.00

2460.00

V=1:1000
H=1:5000

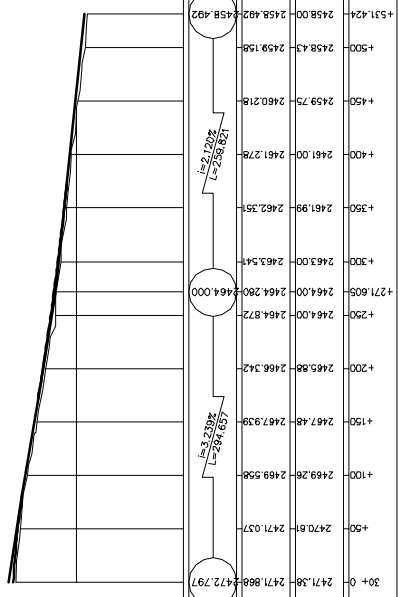

Station	Proposed Height	Ground Height	Kilometer
30+000	2471.38	2471.88	472.797
35+000	2469.28	2469.58	472.797
40+000	2461.00	2461.27	472.797
45+000	2459.75	2460.21	472.797
50+000	2458.43	2459.15	472.797
51+424	2458.00	2458.49	472.797

REMARKS:

JICA JAPAN INTERNATIONAL COOPERATION AGENCY

ETHIOPIAN ROADS AUTHORITY

The Preparatory Survey on the Project for Rehabilitation of Trunk Road, Phase IV in the Federal Democratic Republic of Ethiopia

ORIENTAL CONSULTANTS CO., LTD.
EIGHT-JAPAN ENGINEERING CONSULTANTS INC.

NAME	PREPARED BY	CHECKED BY	APPROVED BY
SIGNATURE			
DATE			

Plan and Profile (21/45)

SCALE	SHEET NO.	DRAWING NO.	REV. NO.
1:5000			

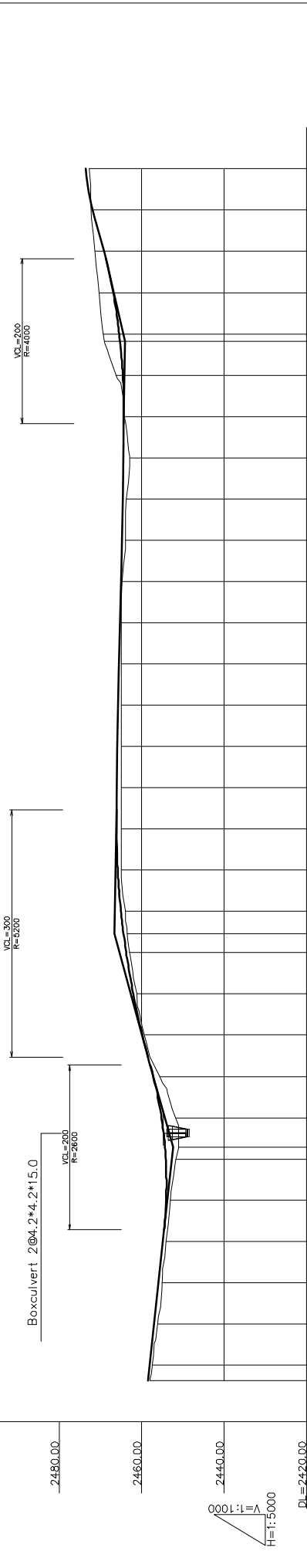
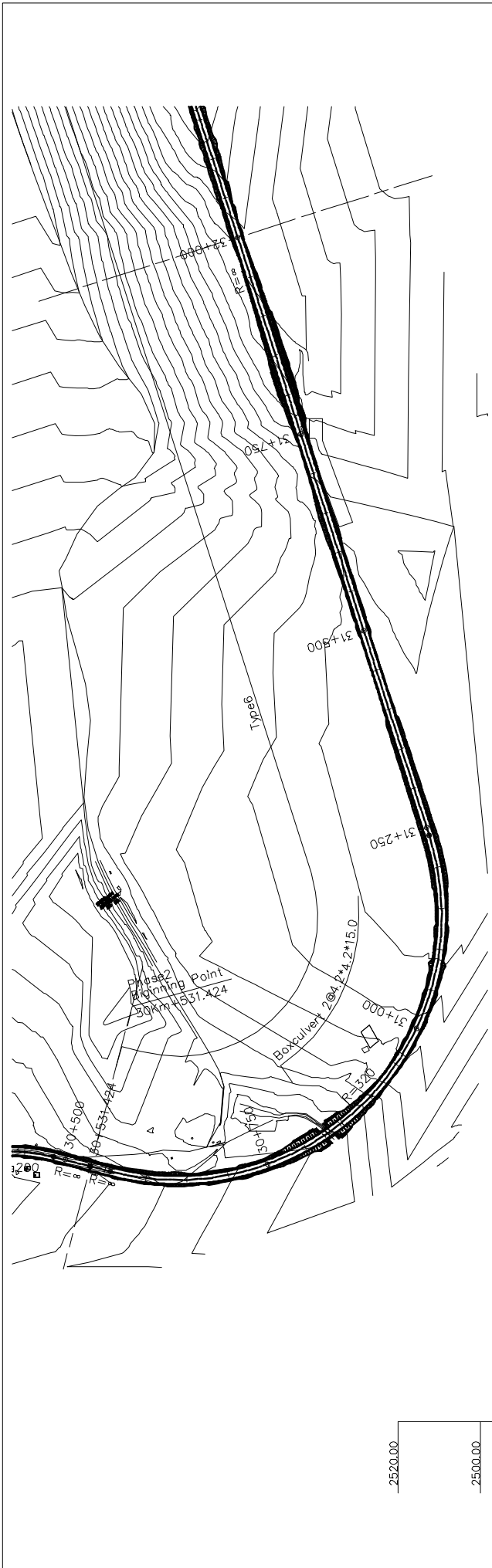

Station	Ground Height	Proposed Height	Gradient
32+000	2472.80	2473.637	-0.37%
31+950	2472.52	2471.343	-0.93%
31+900	2471.36	2469.048	-0.93%
31+850	2470.39	2466.965	-0.85%
31+800	2469.45	2465.201	-0.73%
31+750	2468.27	2464.636	-0.37%
31+700	2464.25	2464.401	0.09%
31+650	2462.99	2464.571	0.71%
31+600	2463.63	2464.750	0.75%
31+550	2464.00	2464.929	0.75%
31+500	2464.73	2465.108	0.75%
31+450	2465.00	2465.288	0.75%
31+400	2465.00	2465.467	0.75%
31+350	2465.00	2465.646	0.75%
31+300	2465.00	2465.825	0.75%
31+250	2465.00	2466.004	0.75%
31+200	2465.00	2466.183	0.75%
31+150	2465.00	2466.362	0.75%
31+100	2464.00	2464.541	-0.75%
31+050	2463.53	2464.458	-0.33%
31+000	2463.02	2463.815	-0.21%
30+950	2461.32	2462.074	-0.71%
30+900	2459.33	2459.849	-0.71%
30+850	2455.71	2457.229	-1.05%
30+800	2451.78	2454.241	-1.24%
30+750	2451.00	2454.395	-0.06%
30+700	2454.18	2454.918	0.21%
30+650	2455.08	2455.978	0.43%
30+600	2456.16	2457.038	0.43%
30+550	2457.43	2458.098	0.43%
30+500	2458.00	2458.492	0.16%

REMARKS:

JAPAN INTERNATIONAL COOPERATION AGENCY

ETHIOPIAN ROADS AUTHORITY

The Preparatory Survey on the Project for Rehabilitation of Trunk Road, Phase IV in the Federal Democratic Republic of Ethiopia

DRAWING TITLE: Oriental Consultants Co., Ltd. Eight-Japan Engineering Consultants Inc.

PREPARED BY: _____ CHECKED BY: _____ APPROVED BY: _____

NAME: _____ SIGNATURE: _____ DATE: _____

SCALE: 1:5000 SHEET NO. _____ DRAWING NO. _____ REV. NO. _____

Plan and Profile (22/45)

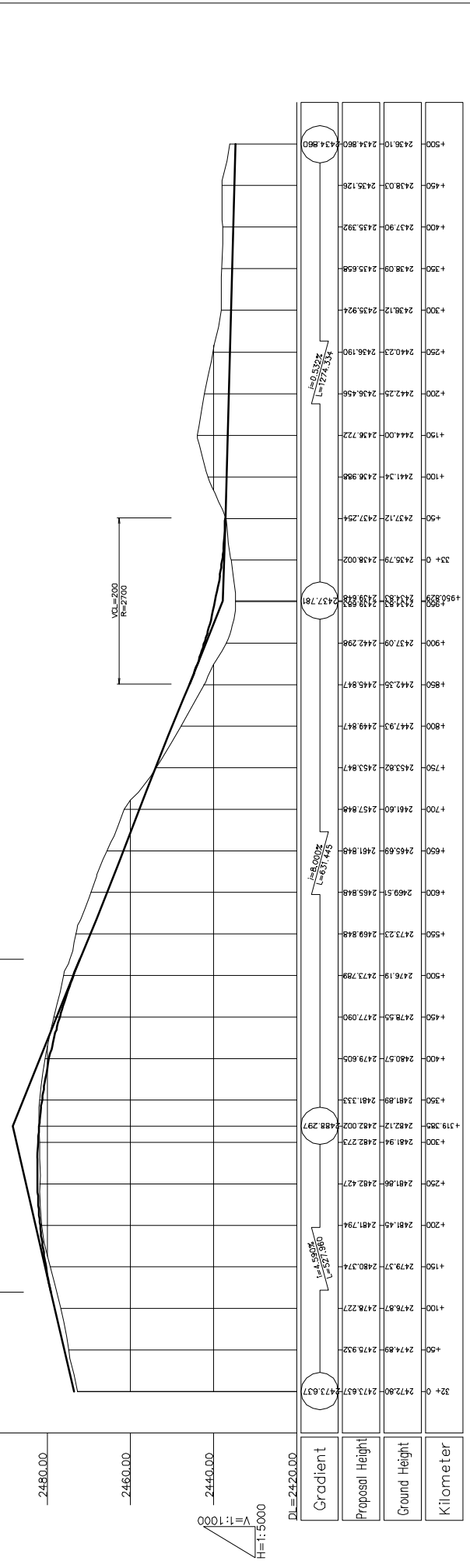
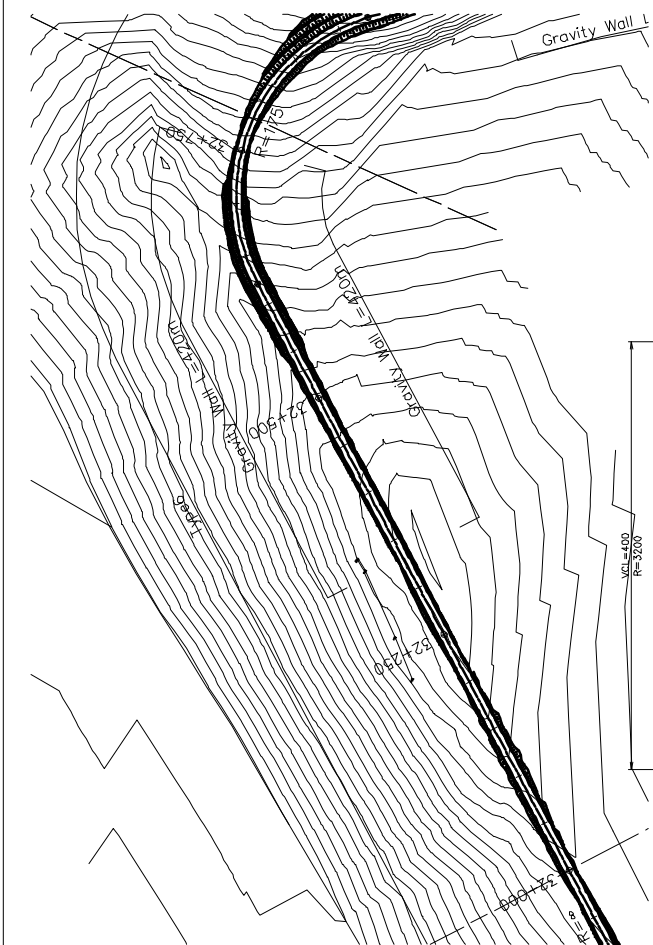
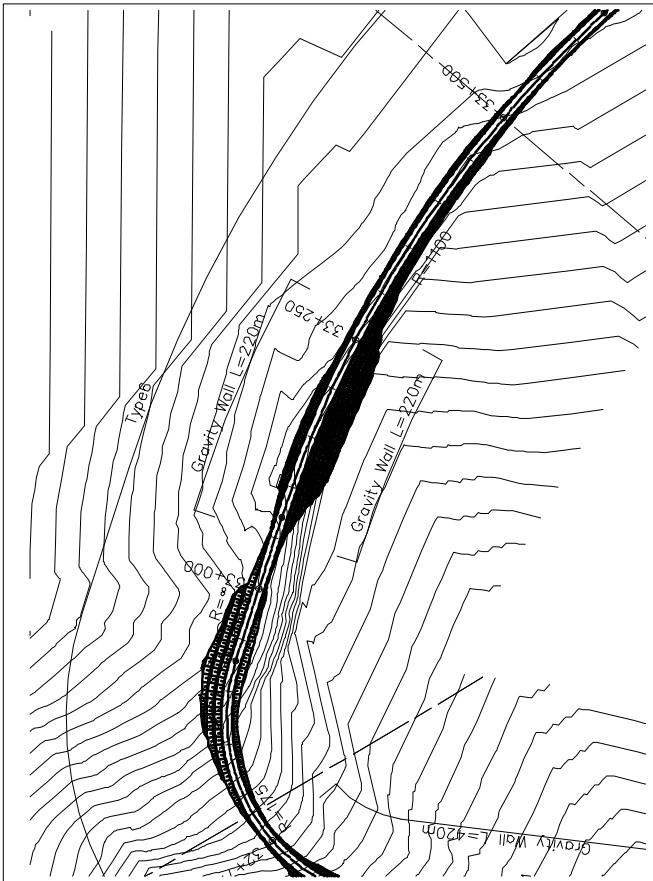

REMARKS:

JAPAN INTERNATIONAL COOPERATION AGENCY

ETHIOPIAN ROADS AUTHORITY

The Preparatory Survey on the Project for Rehabilitation of Trunk Road, Phase IV in the Federal Democratic Republic of Ethiopia

DRAWING TITLE

Oriental Consultants Co., Ltd.
Eight-Japan Engineering Consultants Inc.

PREPARED BY: _____ CHECKED BY: _____ APPROVED BY: _____

NAME: _____ SIGNATURE: _____ DATE: _____

SCALE: 1:5000 SHEET NO. DRAWING NO. REV. NO.

Plan and Profile (23/45)

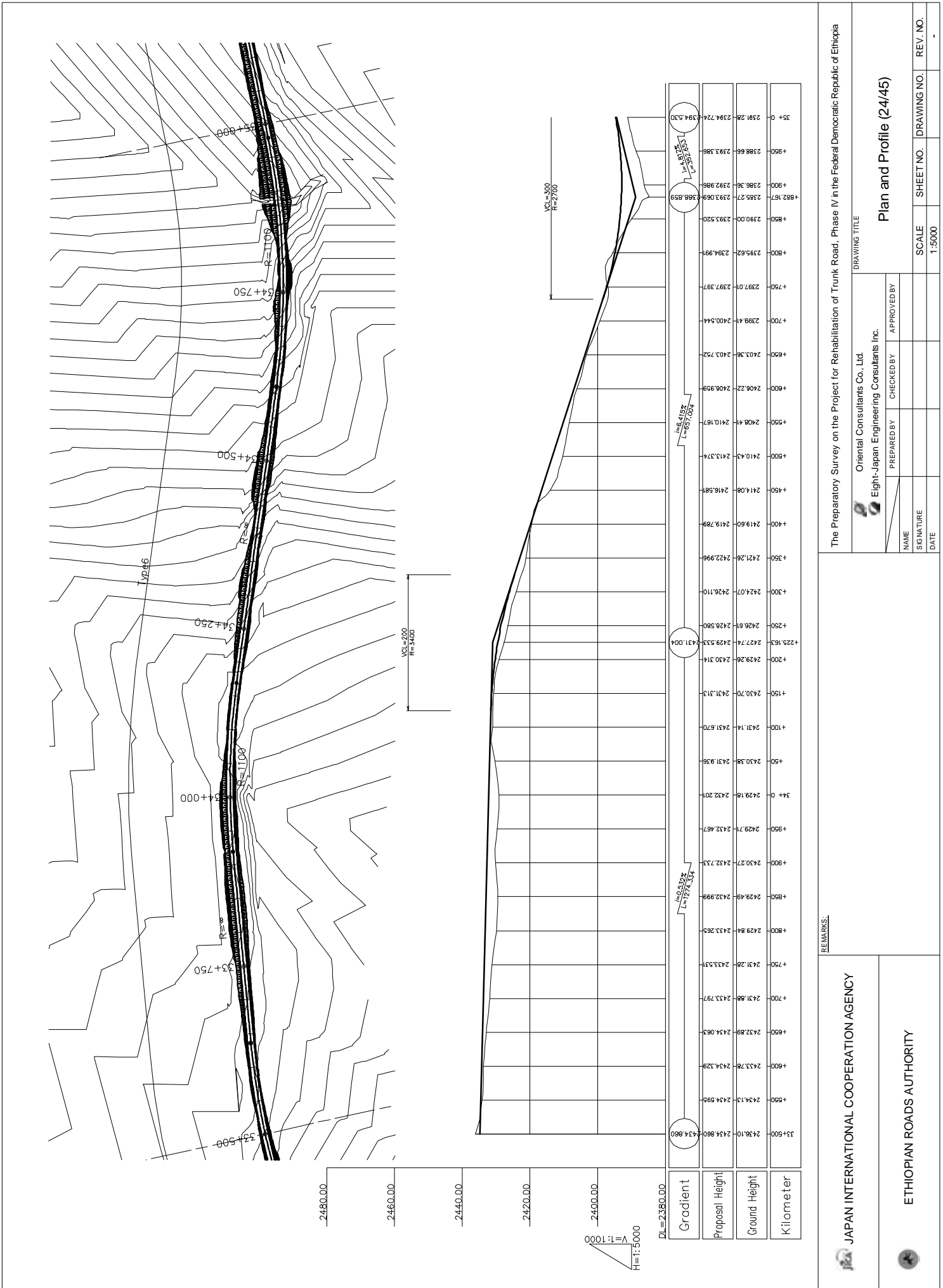

REMARKS:

JICA JAPAN INTERNATIONAL COOPERATION AGENCY

ETHIOPIAN ROADS AUTHORITY

The Preparatory Survey on the Project for Rehabilitation of Trunk Road, Phase IV in the Federal Democratic Republic of Ethiopia

DRAWING TITLE: Oriental Consultants Co., Ltd. Eight-Japan Engineering Consultants Inc.

PREPARED BY: _____ CHECKED BY: _____ APPROVED BY: _____

NAME: _____ SIGNATURE: _____ DATE: _____

SCALE: 1:5000 SHEET NO. DRAWING NO. REV. NO.

Plan and Profile (24/45)

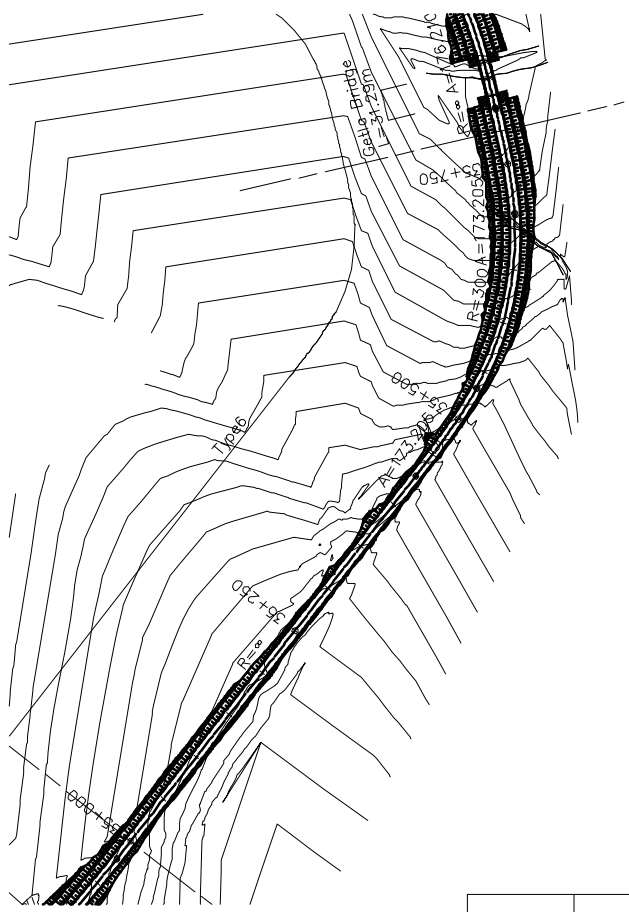
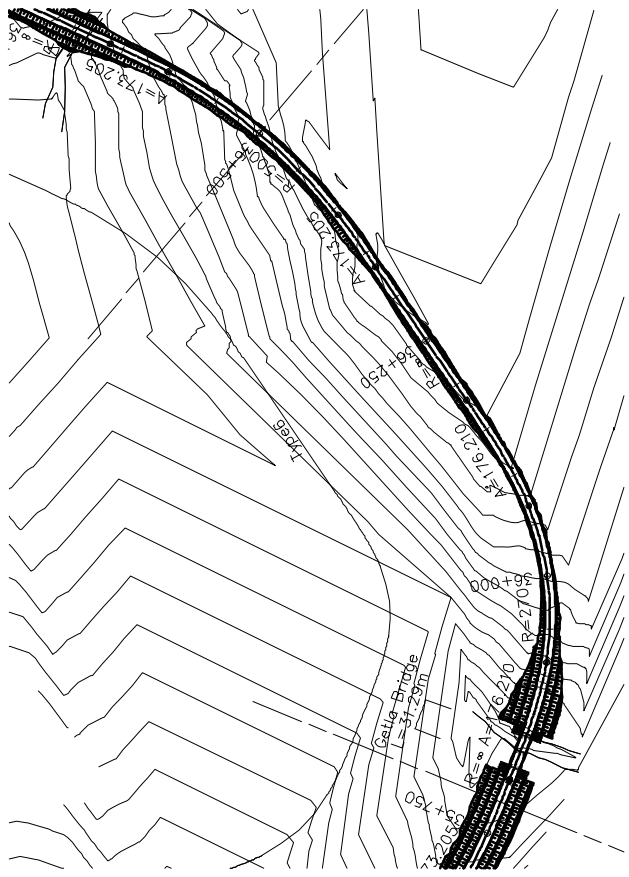

Getla Bridge
L=31.29m

VC=275
R=3300

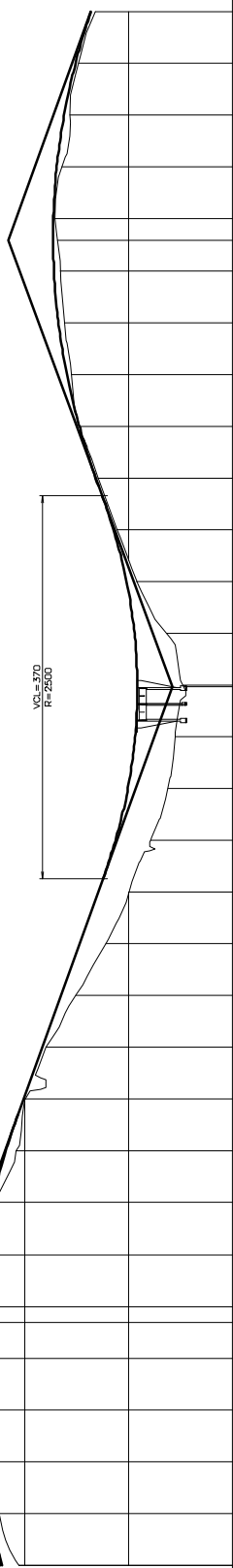

Station	Ground Height	Proposed Height	Gradient
35+00	2391.28	2394.724	394.530
+50	2394.96	2398.90	
+100	2396.63	2398.704	
+150	2397.73	2398.756	
+200	2397.74	2400.050	
+250	2398.90	2399.82	405.830
+300	2398.02	2398.404	
+350	2398.05	2398.450	
+400	2391.69	2393.746	
+450	2389.98	2390.328	
+500	2385.94	2386.723	
+550	2380.26	2383.120	
+600	2374.42	2379.518	
+650	2369.98	2375.915	
+700	2365.81	2372.582	
+750	2362.47	2370.196	
+800	2361.07	2368.792	
+850	2359.29	2368.368	
+900	2352.83	2358.928	
+950	2348.45	2370.468	
+1000	2379.49	2379.577	
+1500	2381.12	2381.969	
+2000	2382.57	2383.597	
+2500	2383.22	2384.465	
+3000	2384.26	2384.618	393.218
+3500	2382.86	2383.91	
+4000	2381.37	2382.492	
+4500	2379.79	2380.308	
+5000	2376.50	2377.364	377.407

REMARKS:

JAPAN INTERNATIONAL COOPERATION AGENCY

ETHIOPIAN ROADS AUTHORITY

The Preparatory Survey on the Project for Rehabilitation of Trunk Road, Phase IV in the Federal Democratic Republic of Ethiopia

ORIENTAL CONSULTANTS CO., LTD.
EIGHT-JAPAN ENGINEERING CONSULTANTS INC.

PREPARED BY: _____ CHECKED BY: _____ APPROVED BY: _____

NAME: _____ SIGNATURE: _____ DATE: _____

SCALE: 1:5000

SHEET NO. _____ DRAWING NO. _____ REV. NO. _____

Plan and Profile (25/45)

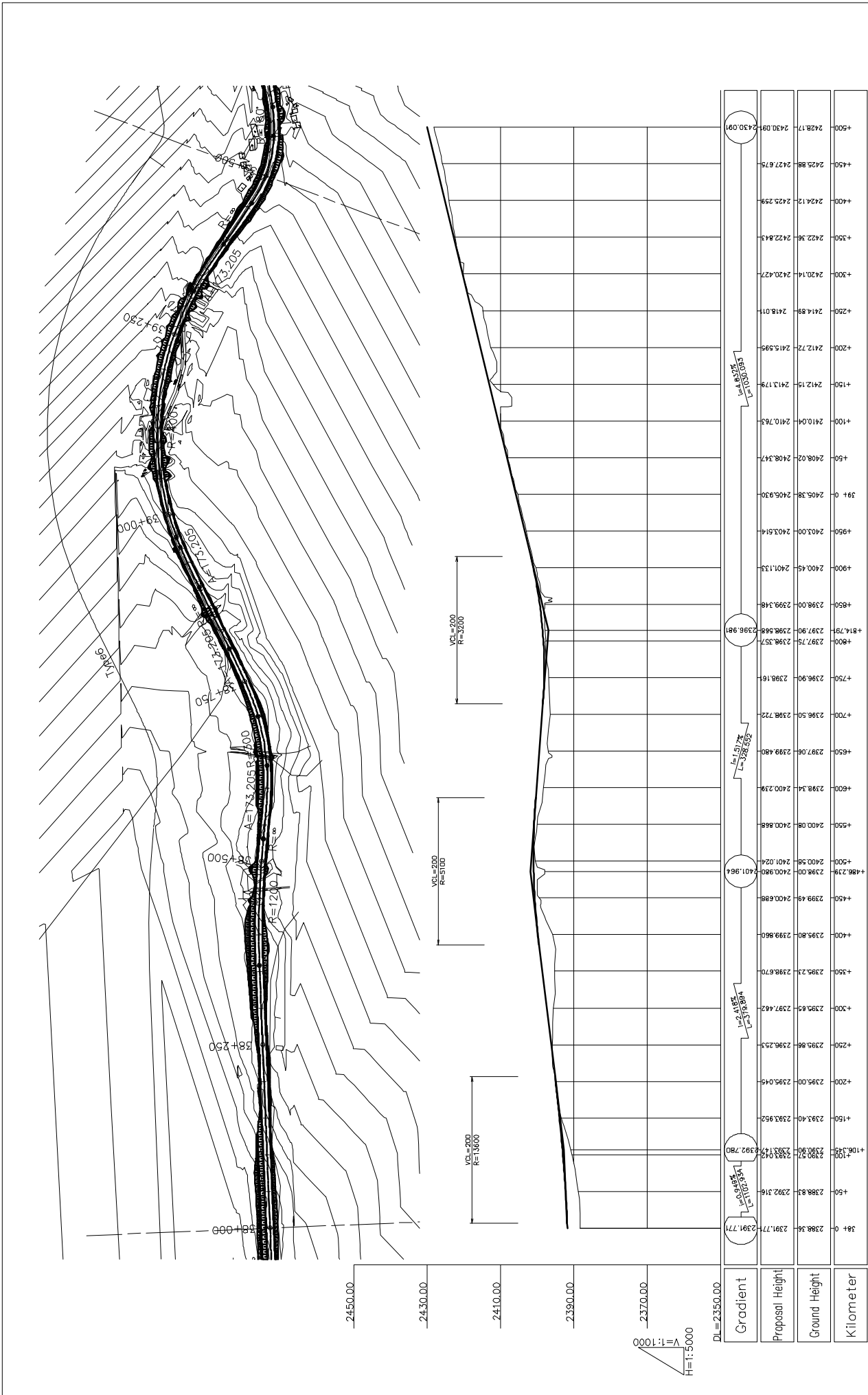

REMARKS:

JAPAN INTERNATIONAL COOPERATION AGENCY

ETHIOPIAN ROADS AUTHORITY

The Preparatory Survey on the Project for Rehabilitation of Trunk Road, Phase IV in the Federal Democratic Republic of Ethiopia

DRAWING TITLE: Oriental Consultants Co., Ltd. Eight-Japan Engineering Consultants Inc.

PREPARED BY: _____ CHECKED BY: _____ APPROVED BY: _____

NAME: _____ SIG NATURE: _____ DATE: _____

SCALE: 1:5000 SHEET NO. _____ DRAWING NO. _____ REV. NO. _____

Plan and Profile (27/45)

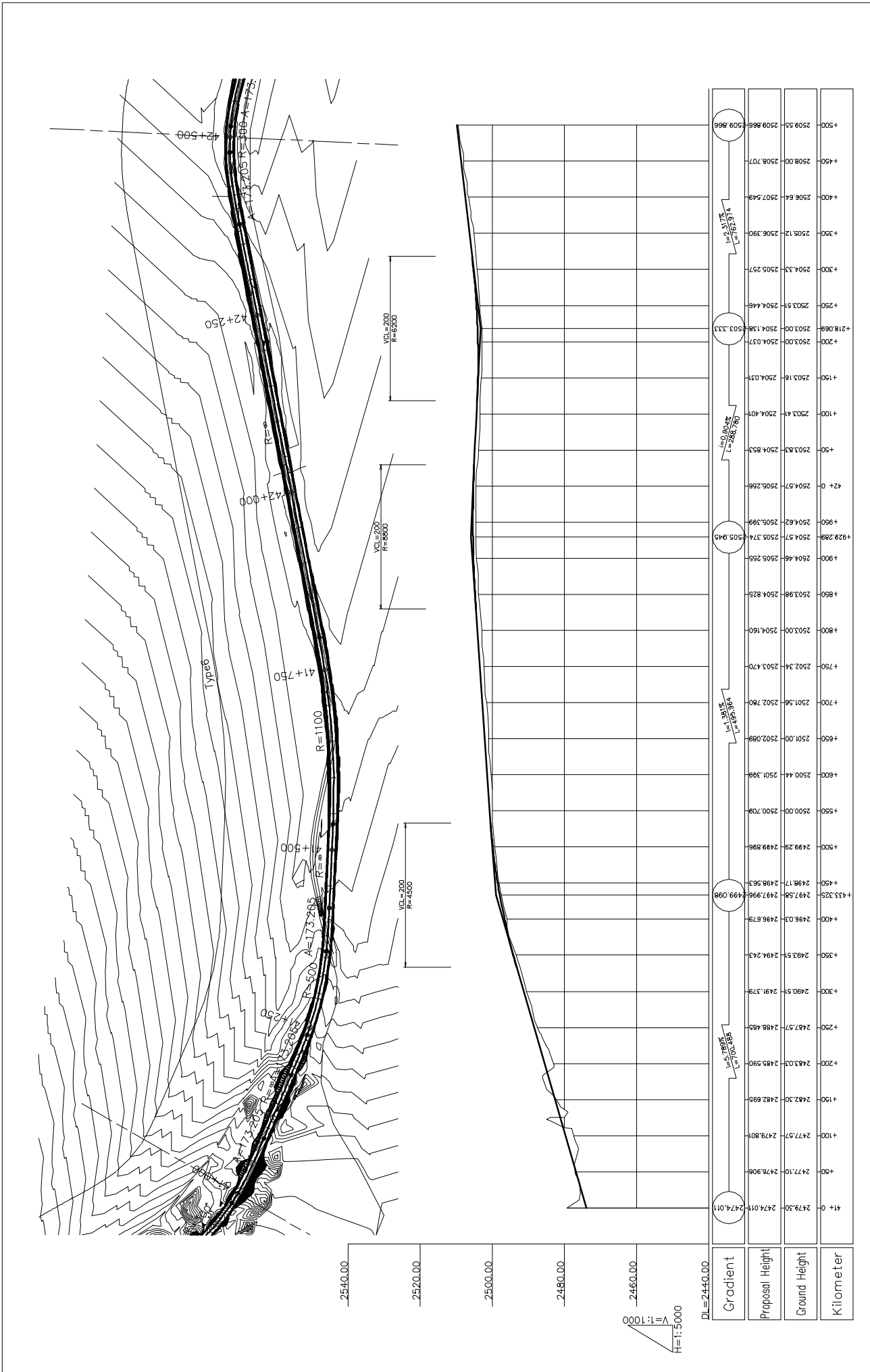

REMARKS:

JICA JAPAN INTERNATIONAL COOPERATION AGENCY

ETHIOPIAN ROADS AUTHORITY

The Preparatory Survey on the Project for Rehabilitation of Trunk Road, Phase IV in the Federal Democratic Republic of Ethiopia

DRAWING TITLE

Oriental Consultants Co., Ltd.
Eight-Japan Engineering Consultants Inc.

PREPARED BY: _____ CHECKED BY: _____ APPROVED BY: _____

NAME: _____ SIGNATURE: _____ DATE: _____

SCALE 1:5000 SHEET NO. _____ DRAWING NO. _____ REV. NO. _____

Plan and Profile (29/45)

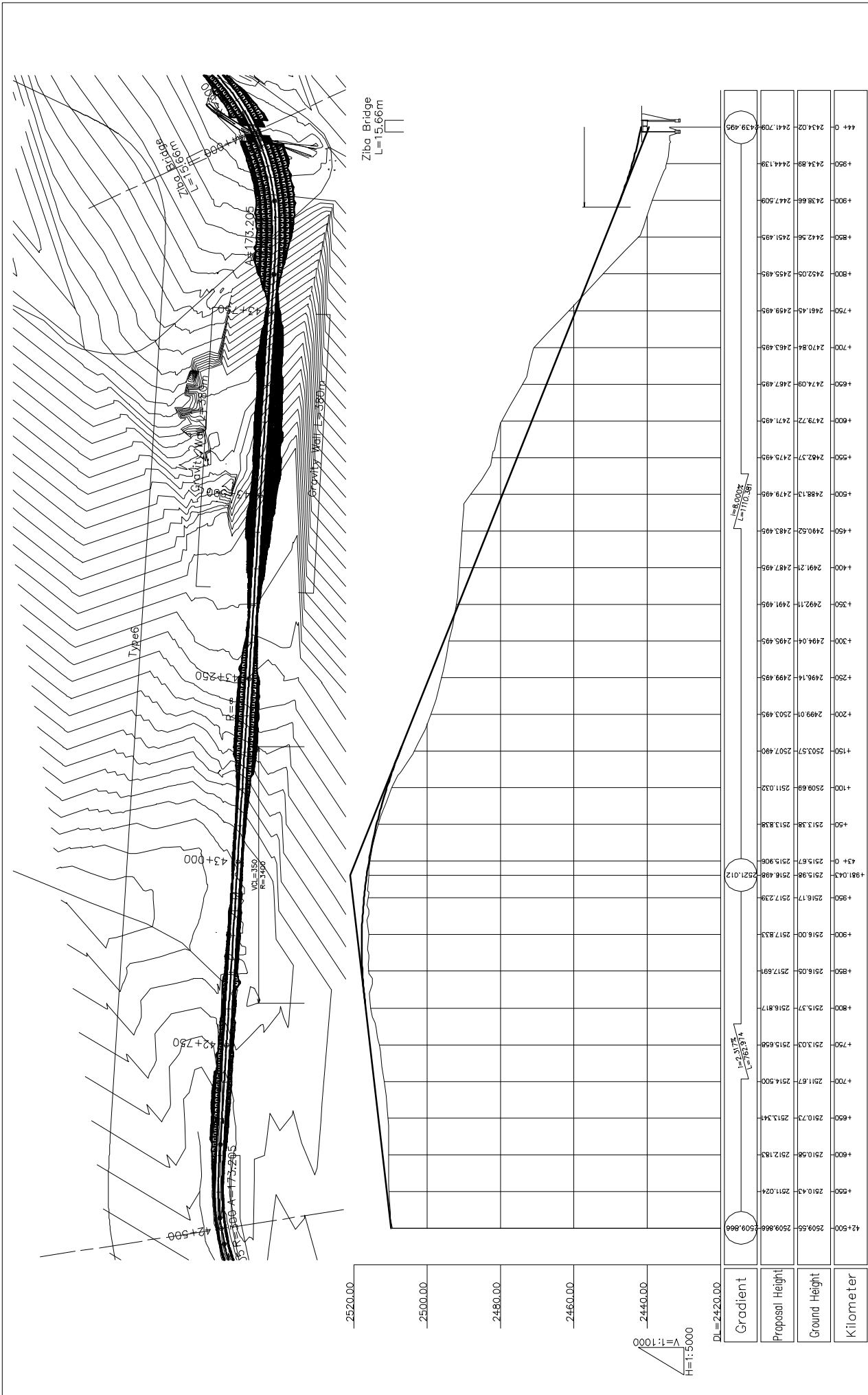

REMARKS:

JAPAN INTERNATIONAL COOPERATION AGENCY

ETHIOPIAN ROADS AUTHORITY

The Preparatory Survey on the Project for Rehabilitation of Trunk Road, Phase IV in the Federal Democratic Republic of Ethiopia

ORIENTAL CONSULTANTS CO., LTD.
EIGHT-JAPAN ENGINEERING CONSULTANTS INC.

NAME	PREPARED BY	CHECKED BY	APPROVED BY
SIGNATURE			
DATE			

DRAWING TITLE

Plan and Profile (30/45)

SCALE	SHEET NO.	DRAWING NO.	REV. NO.
1:5000			

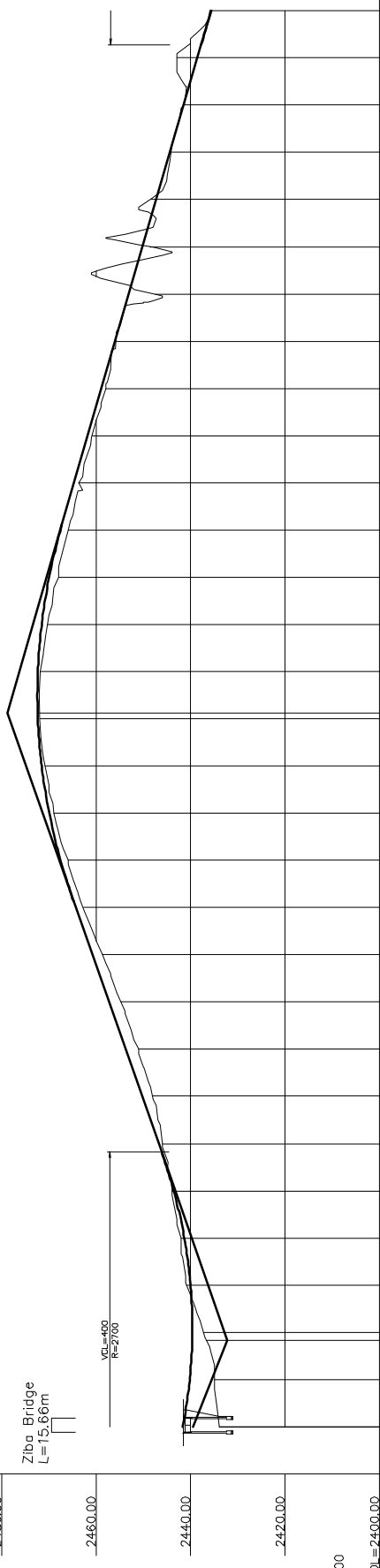
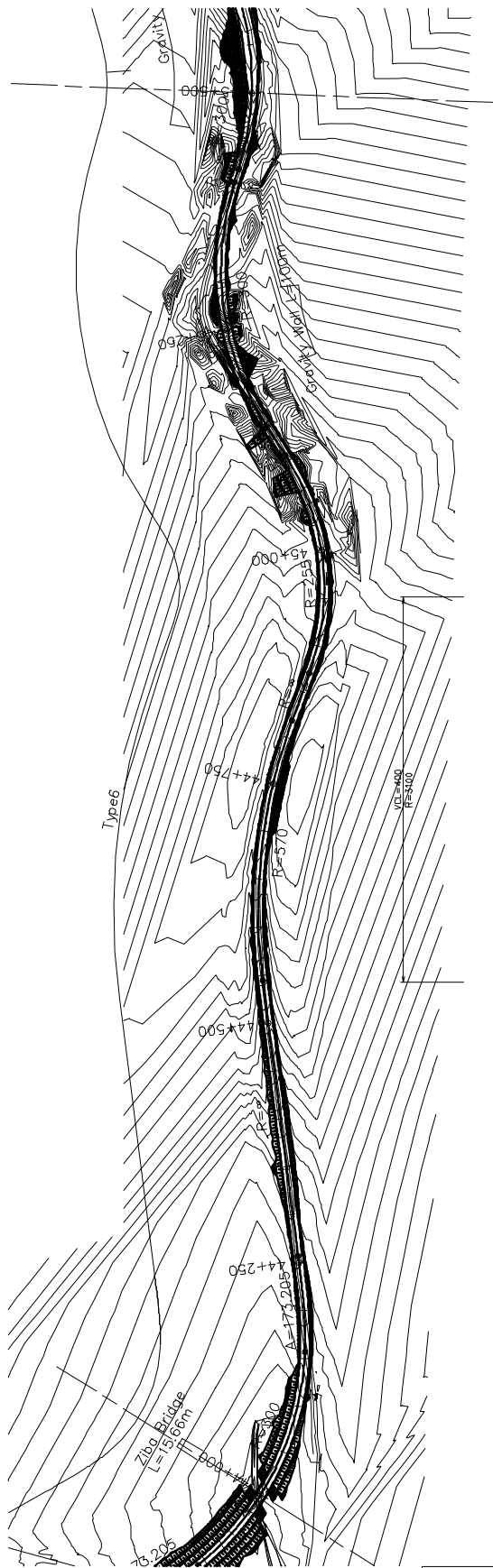

Station	Proposition Height	Ground Height	Kilometer
44+000	2434.02	2441.709	439.495
44+100	2435.00	2440.217	
44+200	2436.66	2438.693	2432.181
44+300	2437.30	2438.664	
44+400	2438.00	2438.852	
44+500	2438.78	2439.364	
44+600	2439.58	2440.095	
44+700	2440.33	2440.978	
44+800	2441.82	2442.396	
44+900	2443.33	2443.596	
45+000	2444.00	2443.640	
45+100	2444.22	2443.578	
45+200	2444.43	2443.378	
45+300	2444.57	2443.098	
45+400	2444.67	2442.739	
45+500	2444.74	2442.310	
45+600	2444.78	2441.827	
45+700	2444.80	2441.296	
45+800	2444.81	2440.716	
45+900	2444.80	2440.098	
46+000	2444.78	2439.442	
46+100	2444.74	2438.664	
46+200	2444.67	2437.778	
46+300	2444.57	2436.793	
46+400	2444.43	2435.717	
46+500	2444.22	2434.550	
46+600	2443.95	2433.293	
46+700	2443.61	2431.946	
46+800	2443.22	2430.519	
46+900	2442.79	2428.912	
47+000	2442.33	2427.135	
47+100	2441.82	2425.198	
47+200	2441.27	2423.111	
47+300	2440.69	2420.874	
47+400	2440.08	2418.487	
47+500	2439.45	2415.959	
47+600	2438.79	2413.291	
47+700	2438.10	2410.484	
47+800	2437.38	2407.538	
47+900	2436.64	2404.453	
48+000	2435.88	2401.229	
48+100	2435.09	2397.866	
48+200	2434.27	2394.364	
48+300	2433.42	2390.723	
48+400	2432.54	2386.943	
48+500	2431.63	2382.924	
48+600	2430.69	2378.666	
48+700	2429.72	2374.170	
48+800	2428.72	2369.436	
48+900	2427.69	2364.464	
49+000	2426.63	2359.254	
49+100	2425.54	2353.805	
49+200	2424.42	2348.118	
49+300	2423.27	2342.193	
49+400	2422.09	2336.030	
49+500	2420.98	2329.729	
49+600	2419.84	2323.290	
49+700	2418.67	2316.713	
49+800	2417.47	2310.000	
49+900	2416.24	2303.151	
50+000	2414.98	2296.166	

REMARKS:

JAPAN INTERNATIONAL COOPERATION AGENCY

ETHIOPIAN ROADS AUTHORITY

The Preparatory Survey on the Project for Rehabilitation of Trunk Road, Phase IV in the Federal Democratic Republic of Ethiopia

DRAWING TITLE

Oriental Consultants Co., Ltd.
Eight-Japan Engineering Consultants Inc.

PREPARED BY: _____ CHECKED BY: _____ APPROVED BY: _____

NAME: _____ SIGNATURE: _____ DATE: _____

SCALE: 1:5000

SHEET NO. _____ DRAWING NO. _____ REV. NO. _____

Plan and Profile (31/45)

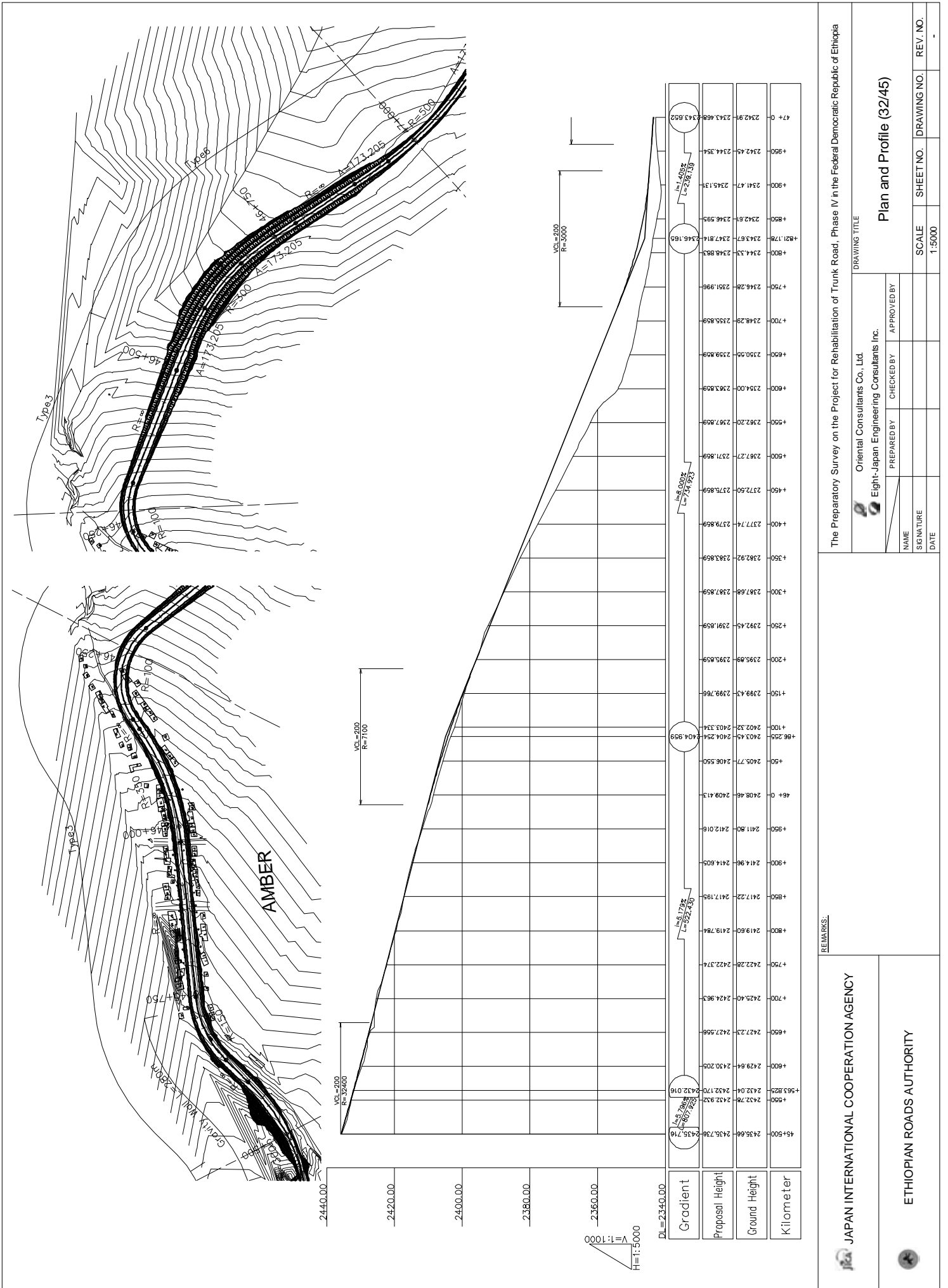

REMARKS:

JAPAN INTERNATIONAL COOPERATION AGENCY

ETHIOPIAN ROADS AUTHORITY

The Preparatory Survey on the Project for Rehabilitation of Trunk Road, Phase IV in the Federal Democratic Republic of Ethiopia

DRAWING TITLE: Plan and Profile (32/45)

ORIENTAL CONSULTANTS CO., LTD.
EIGHT-JAPAN ENGINEERING CONSULTANTS INC.

PREPARED BY: _____ CHECKED BY: _____ APPROVED BY: _____

NAME: _____ SIGNATURE: _____ DATE: _____

SCALE: 1:5000 SHEET NO. _____ DRAWING NO. _____ REV. NO. _____

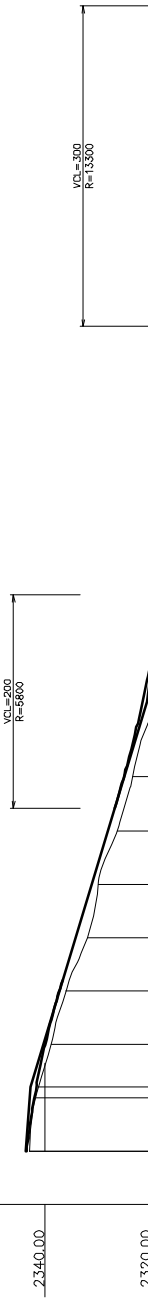
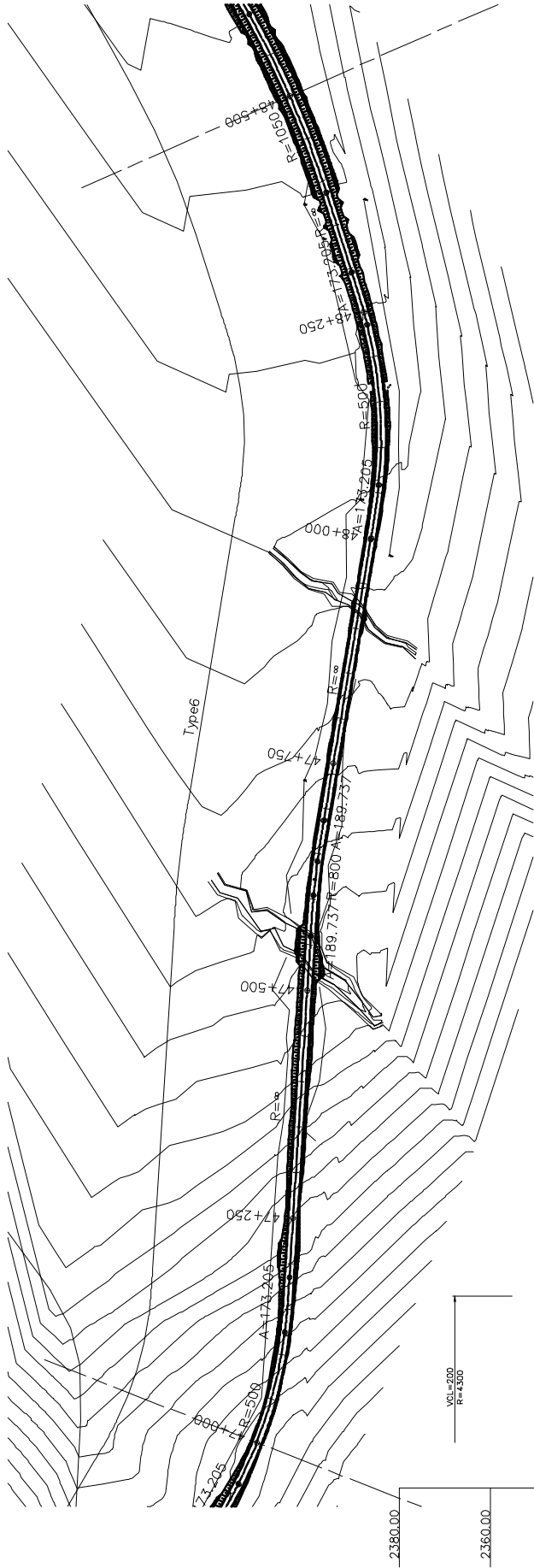

V=1:1000
H=1:5000

Station	Proposed Height	Ground Height	Kilometer
2342.91	2343.468	2343.652	47+0
2341.68	2342.016	2341.838	47+50
2340.15	2340.576	2340.461	48+0
2338.94	2339.988	2339.988	48+100
2338.11	2337.343	2337.343	48+150
2332.04	2334.318	2331.278	48+200
2330.05	2331.278	2328.240	48+250
2328.49	2328.240	2325.278	48+300
2323.64	2325.278	2322.708	48+350
2320.76	2322.708	2321.769	48+400
2319.37	2321.769	2320.575	48+450
2318.29	2320.575	2318.878	48+500
2316.93	2318.878	2317.537	48+550
2315.29	2318.238	2316.238	48+600
2314.29	2314.934	2313.632	48+650
2312.92	2313.632	2312.333	48+700
2311.54	2312.333	2311.059	48+750
2310.32	2311.059	2309.856	48+800
2309.53	2309.958	2309.043	48+850
2308.50	2309.043	2308.703	48+900
2307.00	2308.317	2308.317	48+950
2307.00	2307.777	2307.426	49+0
2306.14	2307.426	2307.232	49+100
2305.38	2307.232	2307.056	49+150
2304.81	2307.056	2306.880	49+200
2304.42	2306.880	2306.704	49+250
2304.00	2306.704	2306.528	49+300
2303.30	2306.528	2306.352	49+350
2302.70	2306.352	2306.178	49+400
2302.00	2306.178	2306.000	49+450
2301.00	2305.824	2305.824	49+500

REMARKS:

JICA JAPAN INTERNATIONAL COOPERATION AGENCY

ETHIOPIAN ROADS AUTHORITY

The Preparatory Survey on the Project for Rehabilitation of Trunk Road, Phase IV in the Federal Democratic Republic of Ethiopia

ORIENTAL CONSULTANTS CO., LTD.
EIGHT-JAPAN ENGINEERING CONSULTANTS INC.

NAME	PREPARED BY	CHECKED BY	APPROVED BY
SIGNATURE			
DATE			

Plan and Profile (33/45)

SCALE	SHEET NO.	DRAWING NO.	REV. NO.
1:5000			