

6 . 5) Test Drilling

1. Summary

Test drilling of boreholes were conducted at the villages of Lopati, Amosi, Chimbalinga, Hiwa and Lumbe from May 4 to May 21, 2010. The results of test drilling are summarized in the Table 1.

Table 1 Results of Test Drilling

No	Date	Village	Result	Remarks
1	May 4	Mwanza, Lopati	Dry	Drilled up to -50m. Hard rock was found below -34m. No aquifers were found.
2	May 5 and 6	Mwanza, Amosi	Production well	Drilled up to -68m. Hard rock was found below -63m. Static water level is -19m.
3	May 13 and 14	Neno Chimbalinga 1B	Wet but non-productive	Drilled up to -78m. Hard rock was found below -60m. Static water level is -28m. The permeability of the material was very low and the well was declared non-productive.
4	May 15	Neno, Hiwa	Dry	Drilled up to -72m. Hard rock was found below -50m. No aquifers were found.
5	May 21	Neno , Lumbe	Wet but non-productive	Drilled up to -80m. Hard rock was found below -40m. Static water level is -33.8m. The permeability of the material was very low and the well was declared non-productive.

The results of test drilling are one productive well at Amosi village, two wet but non-productive wells at Chimbalinga and Lumbe villages and two dry wells at Lopati and Hiwa villages. The four step drawdown pumping tests were conducted for the productive well at Amosi village, Mwanza. Based on the results of these pumping tests constant drawdown test was carried out at the pumping rate of 0.34 l/sec for 24 hours.

Table 2 Results of step drawdown test at Amosi village

	Step 1	Step 2	Step 3	Step4
Pumping Rate Q(l/sec)	0.23	0.31	0.42	0.5
Drawdown(m)	5.00	9.75	12.30	26.00

Borehole construction report and borehole logs are shown in section 2 and pumping test results are shown in section 3. The field data for penetration rate and pumping test are attached in appendix.

2.1 LOPATI VILLAGE

District	<u>MWANZA</u>	Client	<u>CTI INTERNATIONAL</u>
T.A	<u>KAMDUKA</u>	Address	<u>KOTO - KU, TOKYO, JAPAN</u>
Locality	<u>LOPATI VILLAGE</u>	Driller	<u>V. MWANGOMBA</u> Rig Name <u>SELECT RIG</u>
Vehicle No.	<u>SA 3260</u> Kms on hole	Drilling Started	<u>5/04/2010</u>
Moved from	<u>CAMP</u> Distance <u>0</u> Kms	Drilling Finished	
Moved to	<u>SITE</u> Distance <u>36</u> Kms	Construction completed	

1. Daily Record						
Date	Hours Drilled	From (m)	To (m)	Other works (hrs)	W.L. at start (m)	Remarks
05/04/2010	2 ¹ / ₂	0	51	1		RIG SETTING
				1 ¹ / ₂		TAKING IN AND OUT OF DRILLING RODS

2. Details for Costing and Charging	
<p>A. DRILLING DETAILS</p> <p><u>150</u> mm, from <u>0</u> m, to <u>51 M</u></p> <p><u> </u> mm, from <u> </u> m, to <u> </u></p> <p><u> </u> mm, from <u> </u> m, to <u> </u></p> <p>No. of bailer test AIR <u> </u></p> <p>Hours cleaning and developing <u> </u></p> <p>Hours test pumping <u> </u></p> <p>Hours recovery measurement <u> </u></p>	<p>B. CONSTRUCTION MATERIALS USED</p> <p>(i) Plain casing <u> </u> mm, <u> </u> m</p> <p>(ii) Slotted casing <u> </u> mm, <u> </u> m</p> <p>(iii) Bottom cap <u> </u></p> <p>(iv) Centralizers <u> </u></p> <p>(v) Solvent Cement <u> </u> tin</p> <p>(vi) Cleaning fluid <u> </u> tin</p> <p>(vii) Cement <u> </u> Bag</p> <p>(viii) Pump head <u> </u> m</p> <p>(ix) Rising main <u> </u> m</p> <p>(x) Pump rods <u> </u> m</p> <p>(xi) Gravel Pack <u> </u></p>
<p>Signed By <u> </u></p> <p>for Client</p>	<p>Signed by <u> </u></p> <p>for Chitsime Drilling Co.</p>

2.2 Amosi Village

District	MWANZA			Client	CTI INTERNATIONAL
T.A	KANDUKA			Address	KOTO - KU, TOKYO, JAPAN
Locality	AMOSI VILLAGE			Driller	V. MWANGOMBA RIG Name SELECT RIG
Vehicle No.	SA 3260	Kms on hole		Drilling Started	5/05/2010
Moved from	CAMP	Distance	0 Kms	Drilling Finished	6/05/2010
Moved to	SITE	Distance	60 Kms	Construction completed	

1. Daily Record						
Date	Hours Drilled	From (m)	To (m)	Other works (hrs)	W.L. at start (m)	Remarks
05/05/2010	21/2	0	48	1		RIG SETTING
				11/2		TAKING IN DRILLING ROD, INSTALL STEEL CASING
				1		INSERTING PVC
				1/2		PLACING GRAVEL PACKING
				8		CLEANING AND DEVELOPMENT
				32		PUMPING TEST

2. Details for Costing and Charging	
<p>A. DRILLING DETAILS</p> <p>200 mm, from 0 m, to 29 M</p> <p>150 mm, from 29 m, to 68 M</p> <p>mm, from m, to</p> <p>No. of bailer test AIR DRILLING</p> <p>Hours cleaning and developing 8 HOURS</p> <p>Hours test pumping 32 HOURS</p> <p>Hours recovery measurement 55 MINUTES</p>	<p>B. CONSTRUCTION MATERIALS USED</p> <p>(i) Plain casing 110 mm, 39 m</p> <p>(ii) Slotted casing 110 mm, 30 m</p> <p>(iii) Bottom cap 2</p> <p>(iv) Centralizers 8</p> <p>(v) Solvent Cement 2 tin</p> <p>(vi) Cleaning fluid 2 tin</p> <p>(vii) Cement 3 Bag</p> <p>(viii) Pump head m</p> <p>(ix) Rising main m</p> <p>(x) Pump rods m</p> <p>(xi) Gravel Pack 50 BAILS</p>

Signed By _____
for Client

Signed by _____
for Chitsime Drilling Co.

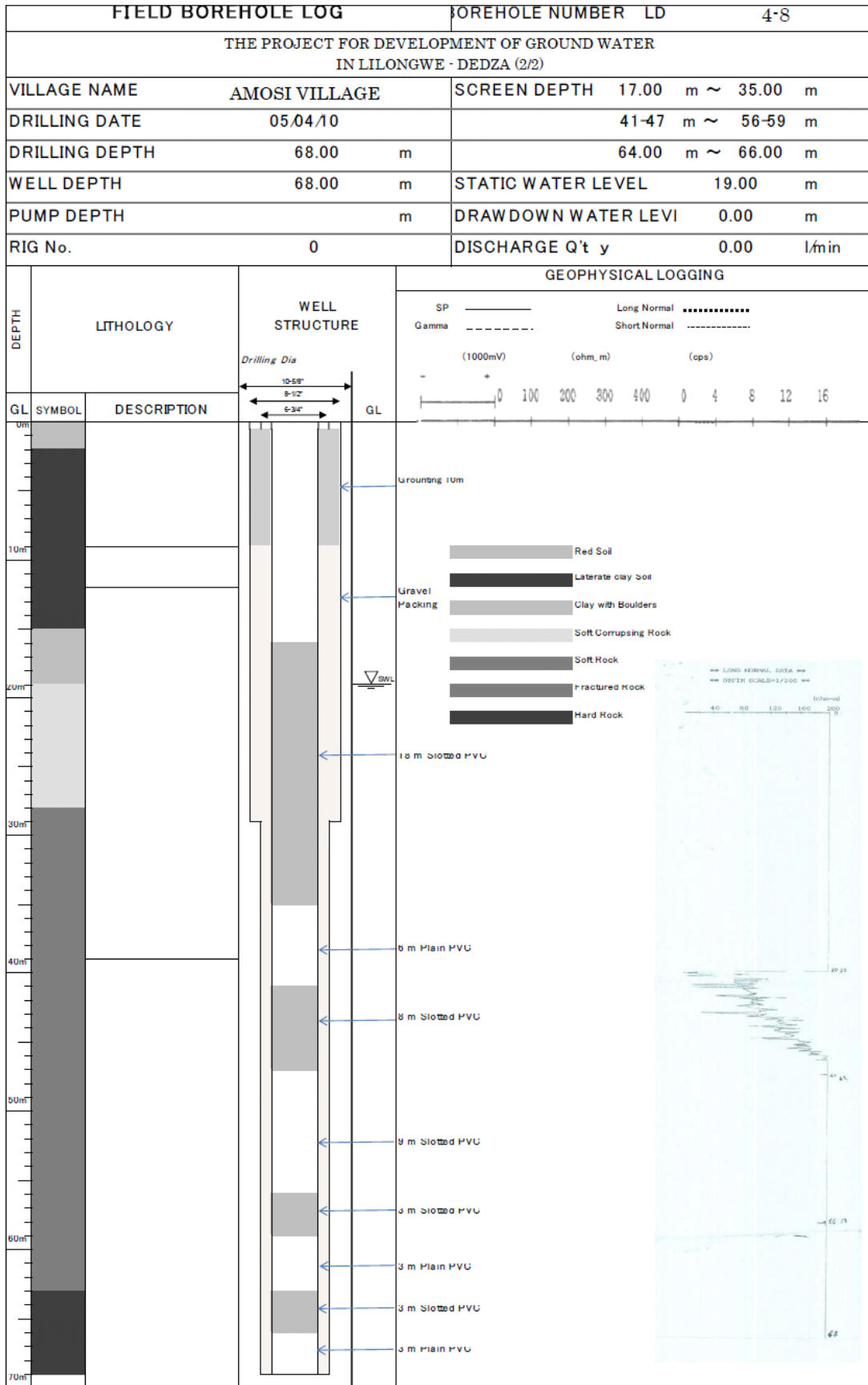

2.3 Chimbalinga Village

District	<u>NENO</u>	Client	<u>CTI INTERNATIONAL</u>
T.A	<u>DAMBE</u>	Address	<u>KOTO - KU, TOKYO, JAPAN</u>
Locality	<u>CHIMBALANGA VILLAGE</u>	Driller	<u>V. MWANGOMBA</u> Rig Name <u>SELECT RIG</u>
Vehicle No.	<u>SA 3260</u> Kms on hole _____	Drilling Started	<u>13/05/2010</u>
Moved from	<u>CAMP</u> Distance <u>0</u> Kms	Drilling Finishe	<u>14/05/2010</u>
Moved to	<u>SITE</u> Distance <u>128</u> Kms	Construction completed	_____

1. Daily Record						
Date	Hours Drilled	From (m)	To (m)	Other works (hrs)	W.L. at start (m)	Remarks
13/05/2010	2 ¹ / ₂	0	78	1		RIG SETTING
				1 ¹ / ₂		TAKING IN AND OUT OF DRILLING RODS
						AND INSTALLING STEEL CASING
14/05/2010	1/2					MEASURING AMOUNT OF WATER

2. Details for Costing and Charging

A. DRILLING DETAILS			B. CONSTRUCTION MATERIALS USED		
<u>200</u> mm, from <u>0</u> m, to <u>29 M</u>	(i) Plain casing	<u>-</u> mm, <u>-</u> m			
<u>150</u> mm, from <u>29</u> m, to <u>78 M</u>	(ii) Slotted casing	<u>-</u> mm, <u>-</u> m			
mm, from _____ m, to _____	(iii) Bottom cap	<u>-</u>			
No. of bailer test <u>AIR</u>	(iv) Centralizers	<u>-</u>			
Hours cleaning and developing <u>-</u>	(v) Solvent Cement	<u>-</u> tin			
Hours test pumping <u>-</u>	(vi) Cleaning fluid	<u>-</u> tin			
Hours recovery measurement <u>-</u>	(vii) Cement	<u>-</u> Bag			
	(viii) Pump head	<u>-</u> m			
	(ix) Rising main	<u>-</u> m			
	(x) Pump rods	<u>-</u> m			
	(xi) Gravel Pack	<u>-</u>			

Signed By _____
for Client

Signed by _____
for Chitsime Drilling Co.

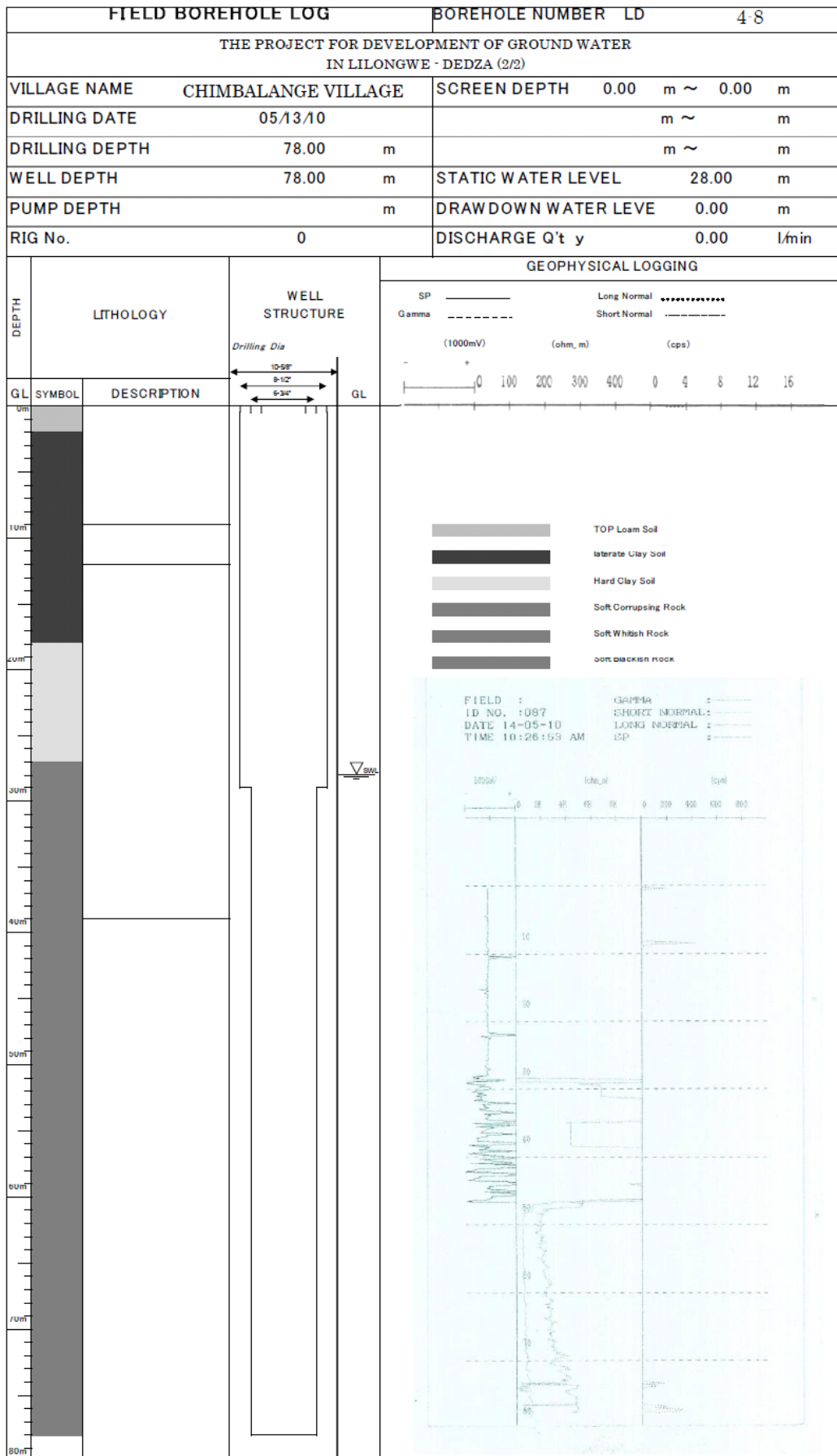

2.4 Hiwa Village

District NENO Client CTI INTERNATIONAL
 T.A CHEKA-CHEKA Address KOTO - KU, TOKYO, JAPAN
 Locality HIWA VILLAGE Driller V. MWANGOMBA Rig Name SELECT RIG
 Vehicle No. SA 3260 Kms on hole _____ Drilling Started 15/05/2010
 Moved from CAMP Distance 0 Kms Drilling Finishe 15/05/2010
 Moved to SITE Distance 20 Kms Construction completed _____

1. Daily Record						
Date	Hours Drilled	From (m)	To (m)	Other works (hrs)	W.L. at start (m)	Remarks
13/05/2010	2	0	72	1		RIG SETTING
				1		TAKING IN AND OUT OF DRILLING RODS

2. Details for Costing and Charging

A. DRILLING DETAILS

200 mm, from 0 m, to 29 M
150 mm, from 29 m, to 78 M
 mm, from _____ m, to _____
 No. of bailer test AIR
 Hours cleaning and developing - _____
 Hours test pumping - _____
 Hours recovery measurement - _____

B. CONSTRUCTION MATERIALS USED

(i) Plain casing - _____ mm, - _____ m
 (ii) Slotted casing - _____ mm, - _____ m
 (iii) Bottom cap - _____
 (iv) Centralizers - _____
 (v) Solvent Cement - _____ tin
 (vi) Cleaning fluid - _____ tin
 (vii) Cement - _____ Bag
 (viii) Pump head - _____ m
 (ix) Rising main - _____ m
 (x) Pump rods - _____ m
 (xi) Gravel Pack - _____

Signed By _____
 for Client

Signed by _____
 for Chitsime Drilling Co.

FIELD BOREHOLE LOG			BOREHOLE NUMBER LD		4-8	
THE PROJECT FOR DEVELOPMENT OF GROUND WATER IN LILONGWE - DEDZA (2/2)						
VILLAGE NAME		HIWA VILLAGE		SCREEN DEPTH	0.00 m	~ 0.00 m
DRILLING DATE		05/15/10			m	~ m
DRILLING DEPTH		72.00	m		m	~ m
WELL DEPTH		72.00	m	STATIC WATER LEVEL		0.00 m
PUMP DEPTH			m	DRAWDOWN WATER LEVE		0.00 m
RIG No.		0		DISCHARGE Q't y		0.00 l/min
DEPTH	LITHOLOGY		WELL STRUCTURE		GEOPHYSICAL LOGGING	
	GL	SYMBOL	DESCRIPTION	GL	SP _____ Gamma ----- (1000mV)	Long Normal Short Normal (ohm_m) (cps)
0m					0 100 200 300 400 0 4 8 12 16	
10m						
20m						
30m						
40m						
50m						
60m						
70m						
80m						

2.5 Lumbe Village

District NENO Client CTI INTERNATIONAL
 T.A CHEKA-CHEKA Address KOTO - KU, TOKYO, JAPAN
 Locality LUMBE VILLAGE Driller V. MWANGOMBA Rig Name SELECT RIG
 Vehicle No. SA 3260 Kms on hole _____ Drilling Started 21/05/2010
 Moved from CAMP Distance 0 Kms Drilling Finishe 21/05/2010
 Moved to SITE Distance 122 Kms Construction completed _____

1. Daily Record

Date	Hours Drilled	From (m)	To (m)	Other works (hrs)	W.L. at start (m)	Remarks
21/05/2010	41/2	0	80	1		RIG SETTING
				3		TAKING IN AND OUT OF DRILLING RODS

2. Details for Costing and Charging

A. DRILLING DETAILS

200 mm, from 0 m, to 1 M
150 mm, from 1 m, to 80 M
 _____ mm, from _____ m, to _____
 No. of bailer test AIR
 Hours cleaning and developing - _____
 Hours test pumping - _____
 Hours recovery measurement - _____

B. CONSTRUCTION MATERIALS USED

(i) Plain casing - _____ mm, - _____ m
 (ii) Slotted casing - _____ mm, - _____ m
 (iii) Bottom cap - _____
 (iv) Centralizers - _____
 (v) Solvent Cement - _____ tin
 (vi) Cleaning fluid - _____ tin
 (vii) Cement - _____ Bag
 (viii) Pump head - _____ m
 (ix) Rising main - _____ m
 (x) Pump rods - _____ m
 (xi) Gravel Pack - _____

Signed By _____
 for Client

Signed by _____
 for Chitsime Drilling Co.

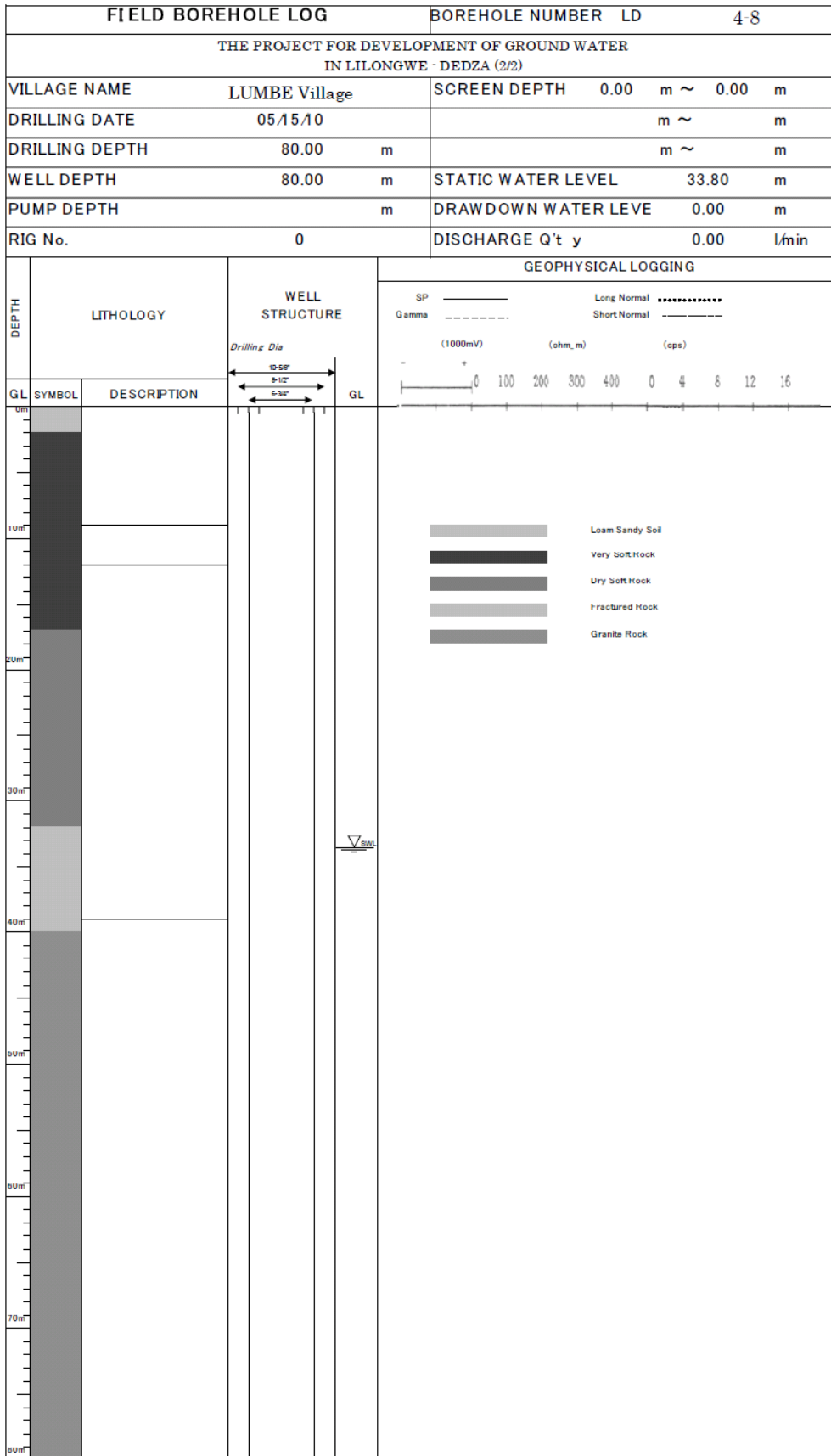

PENETRATION RATE AT LOPATI VILLAGE

Depth (m)	Time (sec)
0 - 1	58
1 - 2	50
2 - 3	39
3 - 4	18
4 - 5	16
5 - 6	26
6 - 7	23
7 - 8	19
8 - 9	19
9 - 10	18
10 - 11	19
11 - 12	31
12 - 13	28
13 - 14	28
14 - 15	27
15 - 16	24
16 - 17	20
17 - 18	30
18 - 19	39
19 - 20	27
20 - 21	27
21 - 22	29
22 - 23	30
23 - 24	39
24 - 25	24
25 - 26	28
26 - 27	38
27 - 28	28
28 - 29	26
29 - 30	28
30 - 31	16
31 - 32	18
32 - 33	23
33 - 34	22
34 - 35	21
35 - 36	30
36 - 37	26
37 - 38	25
38 - 39	27
39 - 40	31
40 - 41	32

Depth (m)	Time (sec)
41 - 42	37
42 - 43	34
43 - 44	38
44 - 45	39
45 - 46	38
46 - 47	41
47 - 48	40
48 - 49	42
49 - 50	43
50 - 51	43

PENETRATION RATE AT AMOSI VILLAGE

Depth(m)	Time(sec)
0 - 1	46
1 - 2	21
2 - 3	10
3 - 4	22
4 - 5	33
5 - 6	18
6 - 7	24
7 - 8	27
8 - 9	22
9 - 10	21
10 - 11	26
11 - 12	35
12 - 13	32
13 - 14	34
14 - 15	34
15 - 16	27
16 - 17	54
17 - 18	43
18 - 19	49
19 - 20	44
20 - 21	46
21 - 22	49
22 - 23	51
23 - 24	66
24 - 25	93
25 - 26	81
26 - 27	80
27 - 28	72
28 - 29	68
29 - 30	67
30 - 31	55
31 - 32	57
32 - 33	18
33 - 34	19
34 - 35	17
35 - 36	15
36 - 37	21
37 - 38	46
38 - 39	38
39 - 40	54
40 - 41	42

Depth(m)	Time(sec)
41 - 42	52
42 - 43	44
43 - 44	48
44 - 45	67
45 - 46	70
46 - 47	59
47 - 48	61
48 - 49	63
49 - 50	65
50 - 51	69
51 - 52	70
52 - 53	70
53 - 54	69
54 - 55	68
55 - 56	59
56 - 57	58
57 - 58	57
58 - 59	60
59 - 60	67
60 - 61	68
61 - 62	71
62 - 63	72
63 - 64	73
64 - 65	78
65 - 66	79
66 - 67	80
67 - 68	89

PENETRATION RATE AT CHIMBALANGA VILLAGE

Depth(m)	Time(sec)
0 - 1	54
1 - 2	47
2 - 3	46
3 - 4	44
4 - 5	47
5 - 6	46
6 - 7	47
7 - 8	38
8 - 9	27
9 - 10	32
10 - 11	33
11 - 12	38
12 - 13	36
13 - 14	37
14 - 15	42
15 - 16	30
16 - 17	41
17 - 18	40
18 - 19	39
19 - 20	40
20 - 21	39
21 - 22	40
22 - 23	42
23 - 24	53
24 - 25	45
25 - 26	52
26 - 27	51
27 - 28	42
28 - 29	41
29 - 30	38
30 - 31	28
31 - 32	57
32 - 33	58
33 - 34	60
34 - 35	59
35 - 36	56
36 - 37	95
37 - 38	93
38 - 39	70
39 - 40	77
40 - 41	72

Depth(m)	Time(sec)
41 - 42	90
42 - 43	103
43 - 44	99
44 - 45	123
45 - 46	132
46 - 47	141
47 - 48	167
48 - 49	128
49 - 50	99
50 - 51	68
51 - 52	80
52 - 53	125
53 - 54	120
54 - 55	121
55 - 56	99
56 - 57	95
57 - 58	90
58 - 59	82
59 - 60	80
60 - 61	72
61 - 62	70
62 - 63	69
63 - 64	60
64 - 65	60
65 - 66	61
66 - 67	59
67 - 68	58
68 - 69	55
69 - 70	55
70 - 71	50
71 - 72	54
72 - 73	30
73 - 74	45
74 - 75	40
75 - 76	41
76 - 77	42
77 - 78	40

PENETRATION RATE AT HIWA VILLAGE

Depth(m)	Time(sec)
0 - 1	47
1 - 2	13
2 - 3	17
3 - 4	18
4 - 5	24
5 - 6	20
6 - 7	20
7 - 8	27
8 - 9	34
9 - 10	37
10 - 11	41
11 - 12	30
12 - 13	29
13 - 14	23
14 - 15	24
15 - 16	27
16 - 17	28
17 - 18	25
18 - 19	27
19 - 20	28
20 - 21	25
21 - 22	27
22 - 23	28
23 - 24	38
24 - 25	40
25 - 26	41
26 - 27	39
27 - 28	37
28 - 29	34
29 - 30	32
30 - 31	40
31 - 32	41
32 - 33	39
33 - 34	37
34 - 35	38
35 - 36	41
36 - 37	37
37 - 38	42
38 - 39	49
39 - 40	51
40 - 41	55

Depth(m)	Time(sec)
41 - 42	57
42 - 43	60
43 - 44	60
44 - 45	66
45 - 46	66
46 - 47	70
47 - 48	68
48 - 49	68
49 - 50	69
50 - 51	70
51 - 52	71
52 - 53	78
53 - 54	78
54 - 55	76
55 - 56	75
56 - 57	77
57 - 58	80
58 - 59	82
59 - 60	85
60 - 61	86
61 - 62	87
62 - 63	90
63 - 64	97
64 - 65	99
65 - 66	98
66 - 67	100
67 - 68	112
68 - 69	120
69 - 70	112
70 - 71	110
71 - 72	110

PENETRATION RATE AT LUMBE VILLAGE

Depth(m)	Time(sec)	
0	1	88
1	2	37
2	3	19
3	4	15
4	5	14
5	6	13
6	7	21
7	8	27
8	9	32
9	10	30
10	11	29
11	12	31
12	13	25
13	14	27
14	15	25
15	16	36
16	17	42
17	18	44
18	19	31
19	20	27
20	21	28
21	22	26
22	23	18
23	24	23
24	25	19
25	26	34
26	27	27
27	28	22
28	29	30
29	30	26
30	31	28
31	32	31
32	33	33
33	34	29
34	35	30
35	36	28
36	37	43
37	38	47
38	39	51
39	40	62
40	41	67

Depth(m)	Time(sec)	
41	42	69
42	43	68
43	44	65
44	45	60
45	46	71
46	47	73
47	48	80
48	49	87
49	50	91
50	51	99
51	52	100
52	53	114
53	54	114
54	55	112
55	56	101
56	57	98
57	58	95
58	59	96
59	60	100
60	61	121
61	62	133
62	63	133
63	64	146
64	65	147
65	66	150
66	67	149
67	68	156
68	69	150
69	70	150
70	71	161
71	72	165
72	73	167
73	74	167
74	75	170
75	76	170
76	77	178
77	78	177
78	79	178
79	80	180

STEP DOWN TEST

STEP 1 (Q=0.23 l/sec)

Pump Capacity _____

SITE NAME: AMOSI VILLAGE

Number: _____

DATE: 08/05/2010

Pump Set Depth 60 M

Site Forman _____

GPS Reading S 063 99 16
E 829 23 38

DRAW DOWN

Start Time: 6:30 PM

RECOVERY

Start Time: 8:30 PM

Time(min)	Water Level	Drawn Down
0	19.08	0.00
1	19.95	0.87
2	20.15	0.20
3	20.37	0.22
5	20.79	0.42
6	21.08	0.29
7	21.36	0.28
8	21.49	0.13
9	21.74	0.25
10	21.97	0.23
12	22.11	0.14
14	22.35	0.24
16	22.47	0.12
18	22.55	0.08
20	22.70	0.15
25	22.89	0.19
30	22.96	0.07
35	23.17	0.21
40	23.30	0.13
45	23.42	0.12
50	23.50	0.08
55	23.55	0.05
60	23.61	0.06
65	23.66	0.05
70	23.70	0.04
75	23.73	0.03
80	23.77	0.04
85	23.81	0.04
90	23.84	0.03
95	23.89	0.05
100	23.91	0.02
105	23.95	0.04
110	23.97	0.02
115	23.99	0.02
120	24.00	0.01

Time(min)	Water Level	Drawn Down
0	24.00	
1	22.89	
2	21.75	
3	21.50	
5	19.85	
6	19.75	
7	19.64	
8	19.56	
9	19.44	
10	19.36	
12	19.27	
14	19.17	
16	19.15	
18	19.14	
20	19.13	
25	19.12	
30	19.11	
35	19.10	
40	19.09	
45	19.09	
50	19.08	
55		
60		
65		
70		
75		
80		
85		
90		
95		
100		
105		
110		
115		
120		

STEP DOWN TEST

STEP 2 (Q=0.31 l/sec)

Pump Capacity _____

SITE NAME: AMOSI VILLAGE Number: _____

DATE: 08/05/2010 Pump Set Depth 60 M

Site Forman _____ GPS Reading S 063 99 16
E 829 23 38

DRAW DOWN

Start Time: 3:50 PM

Time(min)	Water Level	Drawn Down
0	19.07	0.00
1	20.78	1.71
2	21.36	0.58
3	21.47	0.11
5	22.70	1.23
6	23.56	0.86
7	23.71	0.15
8	23.98	0.27
9	24.11	0.13
10	24.36	0.25
12	24.82	0.46
14	25.21	0.39
16	25.79	0.58
18	26.11	0.32
20	26.66	0.55
25	26.96	0.30
30	27.05	0.09
35	27.52	0.47
40	27.68	0.16
45	27.72	0.04
50	27.98	0.26
55	28.14	0.16
60	28.20	0.06
65	28.27	0.07
70	28.30	0.03
75	28.36	0.06
80	28.40	0.04
85	28.45	0.05
90	28.47	0.02
95	28.51	0.04
100	28.58	0.07
105	28.62	0.04
110	28.67	0.05
115	28.70	0.03
120	28.75	0.05

RECOVERY

Start Time: 5:50 PM

Time(min)	Water Level	Drawn Down
0	28.75	
1	26.21	
2	24.96	
3	23.40	
5	22.75	
6	21.86	
7	19.79	
8	19.68	
9	19.54	
10	19.47	
12	19.36	
14	19.29	
16	19.20	
18	19.17	
20	19.15	
25	19.08	
30	19.08	
35		
40		
45		
50		
55		
60		
65		
70		
75		
80		
85		
90		
95		
100		
105		
110		
115		
120		

STEP DOWN TEST

STEP 3 (Q=0.42 l/sec)

Pump Capacity _____

SITE NAME: AMOSI VILLAGE

Number: _____

DATE: 08/05/2010

Pump Set Depth 60 M

Site Forman _____

GPS Reading S 063 99 16
E 829 23 38

DRAW DOWN

Start Time: 9:50 AM

RECOVERY

Start Time: 11:50 AM

Time(min)	Water Level	Drawn Down
0	15.00	0.00
1	20.41	5.41
2	21.65	1.24
3	22.35	0.70
5	23.61	1.26
6	24.72	1.11
7	25.65	0.93
8	26.12	0.47
9	26.98	0.86
10	27.25	0.27
12	27.30	0.05
14	27.37	0.07
16	27.61	0.24
18	27.95	0.34
20	27.99	0.04
25	28.06	0.07
30	28.56	0.50
35	28.78	0.22
40	29.42	0.64
45	29.81	0.39
50	30.09	0.28
55	30.37	0.28
60	30.52	0.15
65	30.65	0.13
70	30.72	0.07
75	30.81	0.09
80	30.89	0.08
85	30.92	0.03
90	30.98	0.06
95	31.04	0.06
100	31.10	0.06
105	31.17	0.07
110	31.21	0.04
115	31.25	0.04
120	31.30	0.05

Time(min)	Water Level	Drawn Down
0	31.30	
1	27.07	
2	25.26	
3	23.85	
5	22.56	
6	21.54	
7	20.95	
8	20.60	
9	20.24	
10	20.03	
12	19.88	
14	19.68	
16	19.48	
18	19.38	
20	19.32	
25	19.27	
30	19.25	
35	19.24	
40	19.17	
45	19.15	
50	19.09	
55	19.05	
60		
65		
70		
75		
80		
85		
90		
95		
100		
105		
110		
115		
120		

STEP DOWN TEST

STEP 4 (Q=0.50 l/sec)

Pump Capacity _____

SITE NAME: AMOSI VILLAGE

Number: _____

DATE: 08/05/2010

Pump Set Depth 60 M

Site Forman _____

GPS Reading S 063 99 16

E 829 23 38

DRAW DOWN

Start Time: 12:47 PM

RECOVERY

Start Time: 2:47 PM

Time(min)	Water Level	Drawn Down
0	19.05	0.00
1	22.37	3.32
2	23.43	1.06
3	24.58	1.15
5	27.45	2.87
6	28.53	1.08
7	28.82	0.29
8	30.40	1.58
9	31.37	0.97
10	31.90	0.53
12	32.07	0.17
14	32.43	0.36
16	33.07	0.64
18	34.26	1.19
20	35.61	1.35
25	36.20	0.59
30	36.85	0.65
35	37.65	0.80
40	37.98	0.33
45	38.25	0.27
50	38.58	0.33
55	38.84	0.26
60	39.08	0.24
65	40.62	1.54
70	41.78	1.16
75	42.25	0.47
80	42.85	0.60
85	43.91	1.06
90	44.10	0.19
95	44.66	0.56
100	44.75	0.09
105	44.80	0.05
110	44.91	0.11
115	44.93	0.02
120	45.00	0.07

Time(min)	Water Level	Drawn Down
0	45.00	
1	38.41	
2	37.92	
3	36.40	
5	36.10	
6	33.30	
7	32.72	
8	30.20	
9	28.10	
10	27.56	
12	24.10	
14	22.30	
16	21.18	
18	20.58	
20	20.08	
25	19.79	
30	19.62	
35	19.37	
40	19.17	
45	19.15	
50	19.07	
55		
60		
65		
70		
75		
80		
85		
90		
95		
100		
105		
110		
115		
120		

**2. CONSTANT DRAW DOWN TEST
CONSTANT DWAW DOWN (Q=0.34 l/sec)**

SITE NAME: AMOSI VILLAGE

DATE: 08/05/2010 09/05/2010

Site Forman _____

Pump Capacity _____

Number: _____

Pump Set Depth 60 M

GPS Reading S 063 99 16
E 829 23 38

DRAW DOWN

Start Time: 4:30 PM

RECOVERY

Start Time: 4:30 PM

Time(min)	Water Level	Drawn Down
0	19.08	
1	20.48	1.40
2	21.17	0.69
3	21.47	0.30
5	22.36	0.89
6	22.73	0.37
7	23.20	0.47
8	23.55	0.35
9	24.00	0.45
10	24.36	0.36
12	24.67	0.31
14	24.96	0.29
16	25.21	0.25
18	25.48	0.27
20	25.57	0.09
25	25.68	0.11
30	25.76	0.08
35	25.87	0.11
40	25.94	0.07
45	26.11	0.17
50	26.32	0.21
55	26.48	0.16
60	26.61	0.13
65	26.89	0.28
70	27.17	0.28
75	27.37	0.20
80	27.54	0.17
85	27.70	0.16
90	27.89	0.19
95	28.20	0.31
100	28.39	0.19
105	28.47	0.08
110	28.54	0.07
115	28.66	0.12
120	28.72	0.06
150	28.87	0.15
180	28.95	0.08
210	29.03	0.08
240	29.11	0.08
270	29.23	0.12
300	29.32	0.09
360	29.41	0.09
420	29.53	0.12
480	29.63	0.10
540	29.71	0.08
600	29.80	0.09
660	29.99	0.19
720	30.14	0.15
780	30.28	0.14
840	30.41	0.13
900	30.45	0.04
960	30.49	0.04
1020	30.50	0.01
1080	30.51	0.01
1140	30.53	0.02
1200	30.57	0.04
1260	30.60	0.03
1320	30.63	0.03
1380	30.65	0.02
1440	30.70	0.05

Time(min)	Water Level	Drawn Down
0	30.70	
1	28.37	
2	26.71	
3	23.89	
5	21.73	
6	20.82	
7	20.13	
8	19.87	
9	19.68	
10	19.44	
12	19.37	
14	19.26	
16	19.18	
18	19.15	
20	19.14	
25	19.13	
30	19.12	
35	19.11	
40	19.10	
45	19.09	
50	19.09	
55	19.08	
60		
65		
70		
75		
80		
85		
90		
95		
100		
105		
110		
115		
120		