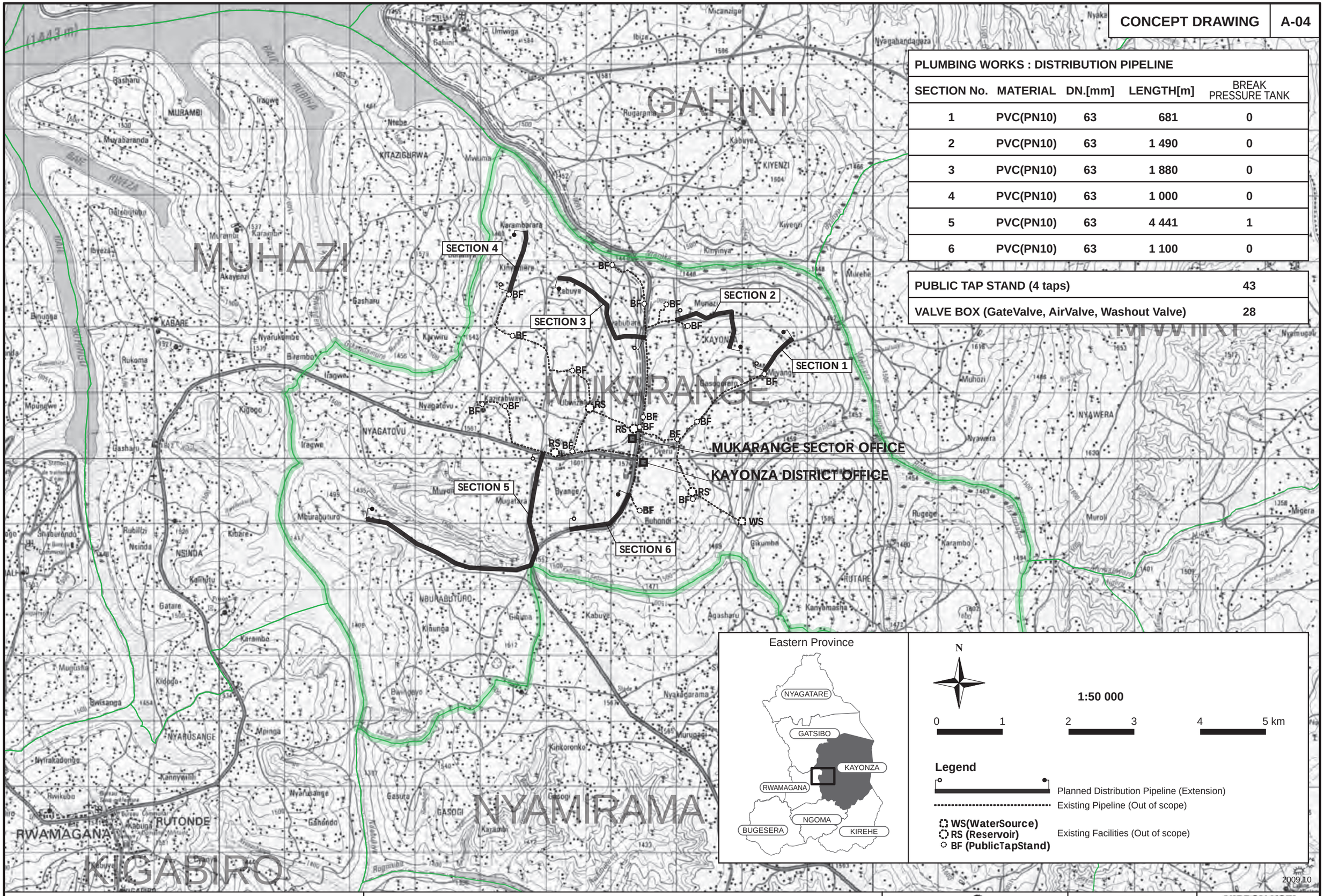


**PLUMBING WORKS : DISTRIBUTION PIPELINE**

| SECTION No. | MATERIAL | DN.[mm] | LENGTH[m] | BREAK PRESSURE TANK |
|---|---|---|---|---|
| 1 | PVC(PN10) | 63 | 681 | 0 |
| 2 | PVC(PN10) | 63 | 1 490 | 0 |
| 3 | PVC(PN10) | 63 | 1 880 | 0 |
| 4 | PVC(PN10) | 63 | 1 000 | 0 |
| 5 | PVC(PN10) | 63 | 4 441 | 1 |
| 6 | PVC(PN10) | 63 | 1 100 | 0 |

| | |
|---|---|
| PUBLIC TAP STAND (4 taps) | 43 |
| VALVE BOX (GateValve, AirValve, Washout Valve) | 28 |

The Study on Improvement of Rural Water Supply in the Eastern Province
Water Supply Schemes for Master Plan

LOCATION MAP : PP04 MUKARANGE (KAYONZA District)

Japan International Cooperation Agency | JAPAN TECHNO Co., Ltd. | NIPPON KOEI Co., Ltd.

図3-12 優先プロジェクト計画概略図：PP04 MUKARANGE

図3-16 優先プロジェクト計画概略図：PP08 KAGEYO

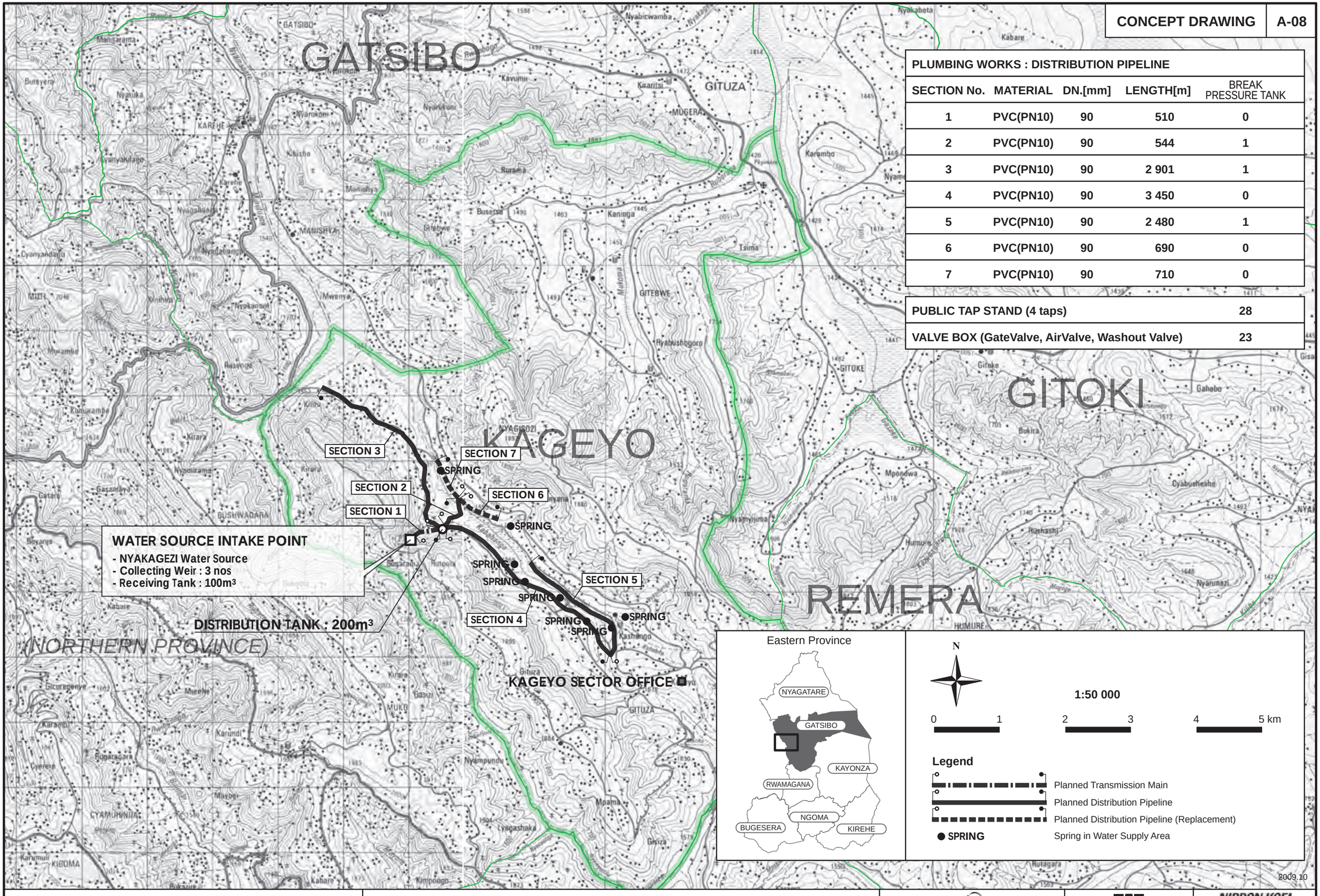


**CONCEPT DRAWING** | **A-08**

**PLUMBING WORKS : DISTRIBUTION PIPELINE**

| SECTION No. | MATERIAL | DN.[mm] | LENGTH[m] | BREAK PRESSURE TANK |
|---|---|---|---|---|
| 1 | PVC(PN10) | 90 | 510 | 0 |
| 2 | PVC(PN10) | 90 | 544 | 1 |
| 3 | PVC(PN10) | 90 | 2 901 | 1 |
| 4 | PVC(PN10) | 90 | 3 450 | 0 |
| 5 | PVC(PN10) | 90 | 2 480 | 1 |
| 6 | PVC(PN10) | 90 | 690 | 0 |
| 7 | PVC(PN10) | 90 | 710 | 0 |

| | |
|---|---|
| PUBLIC TAP STAND (4 taps) | 28 |
| VALVE BOX (GateValve, AirValve, Washout Valve) | 23 |

The Study on Improvement of Rural Water Supply in the Eastern Province
Water Supply Schemes for Master Plan

LOCATION MAP : PP08 KAGEYO (GATSIBO District)

Japan International Cooperation Agency | JAPAN TECHNO Co., Ltd. | NIPPON KOEI Co., Ltd.