

Legend

- Proposed Road to be Improved
- Proposed New Road
- Existing AC/DBST Paved Road
- - - Under Construction to Paved Road
- Existing Laterite Paved Road

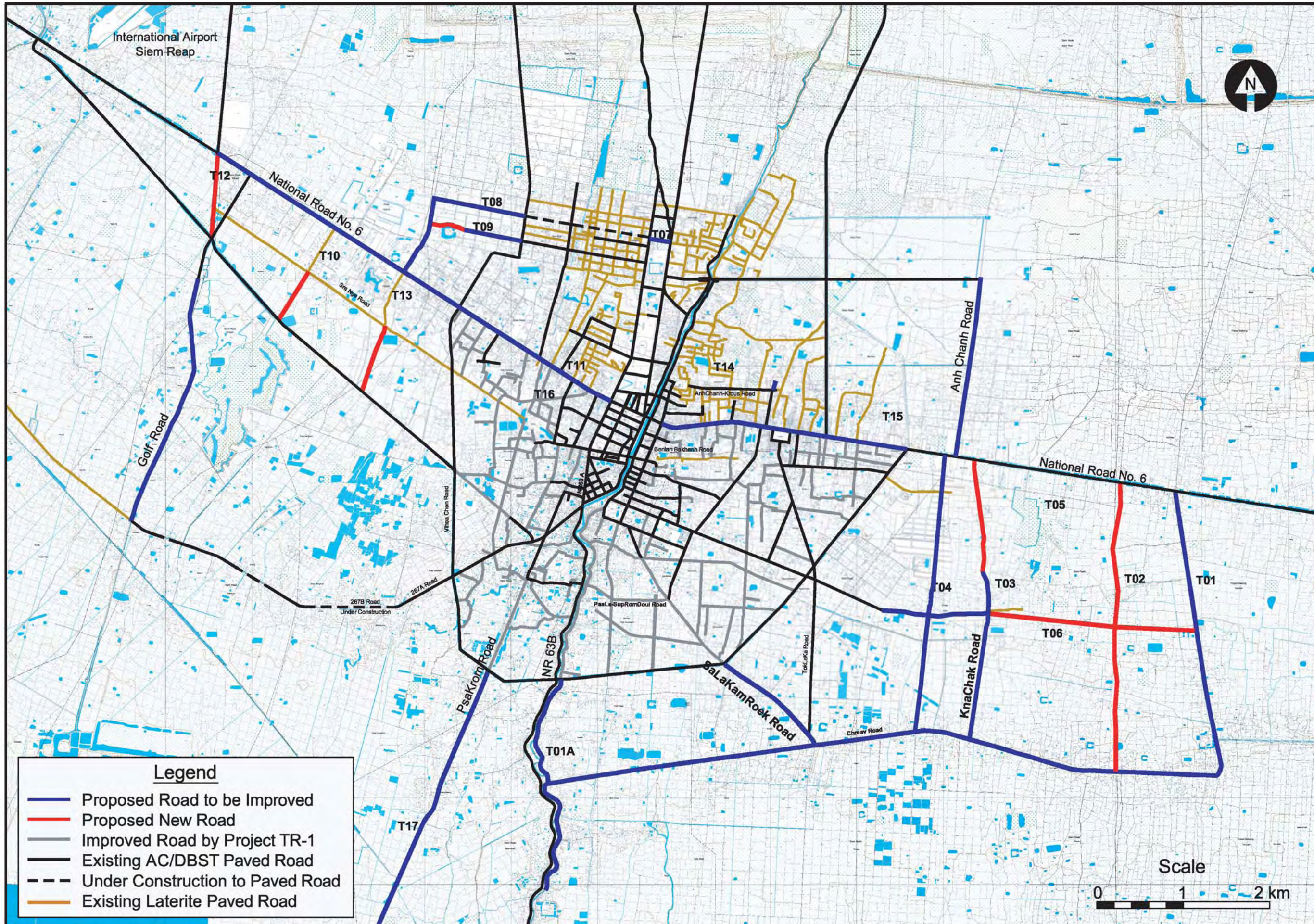

Legend

- Proposed Road to be Improved
- Proposed New Road
- Improved Road by Project TR-1
- Existing AC/DBST Paved Road
- - - Under Construction to Paved Road
- Existing Laterite Paved Road

	Japan International Cooperation Agency	PROJECT TITLE: The Follow-up Study on Integrated Master Plan for Sustainable Development of Siem Reap City in the Kingdom of Cambodia	DRAWING NO: 07
	PACET Corp. NIPPON KOEI Nippon Koei Co., Ltd.	DRAWING TITLE: Road Network Development Plan-TR-2 Improvement of Sub-arterial Road Network outside the Ring Road	DATE: June 2010

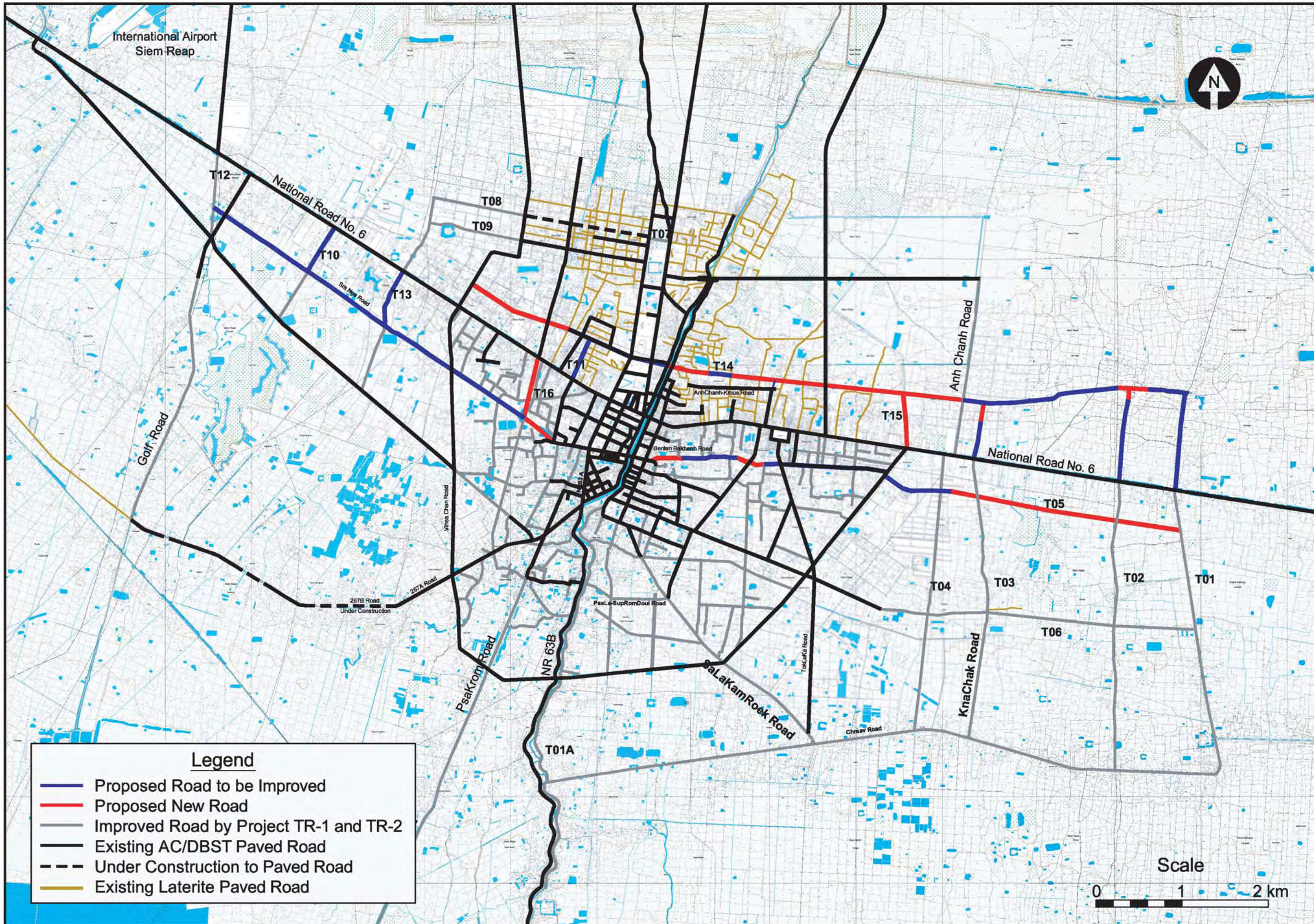

Legend

- Proposed Road to be Improved
- Proposed New Road
- Improved Road by Project TR-1 and TR-2
- Existing AC/DBST Paved Road
- - - Under Construction to Paved Road
- Existing Laterite Paved Road

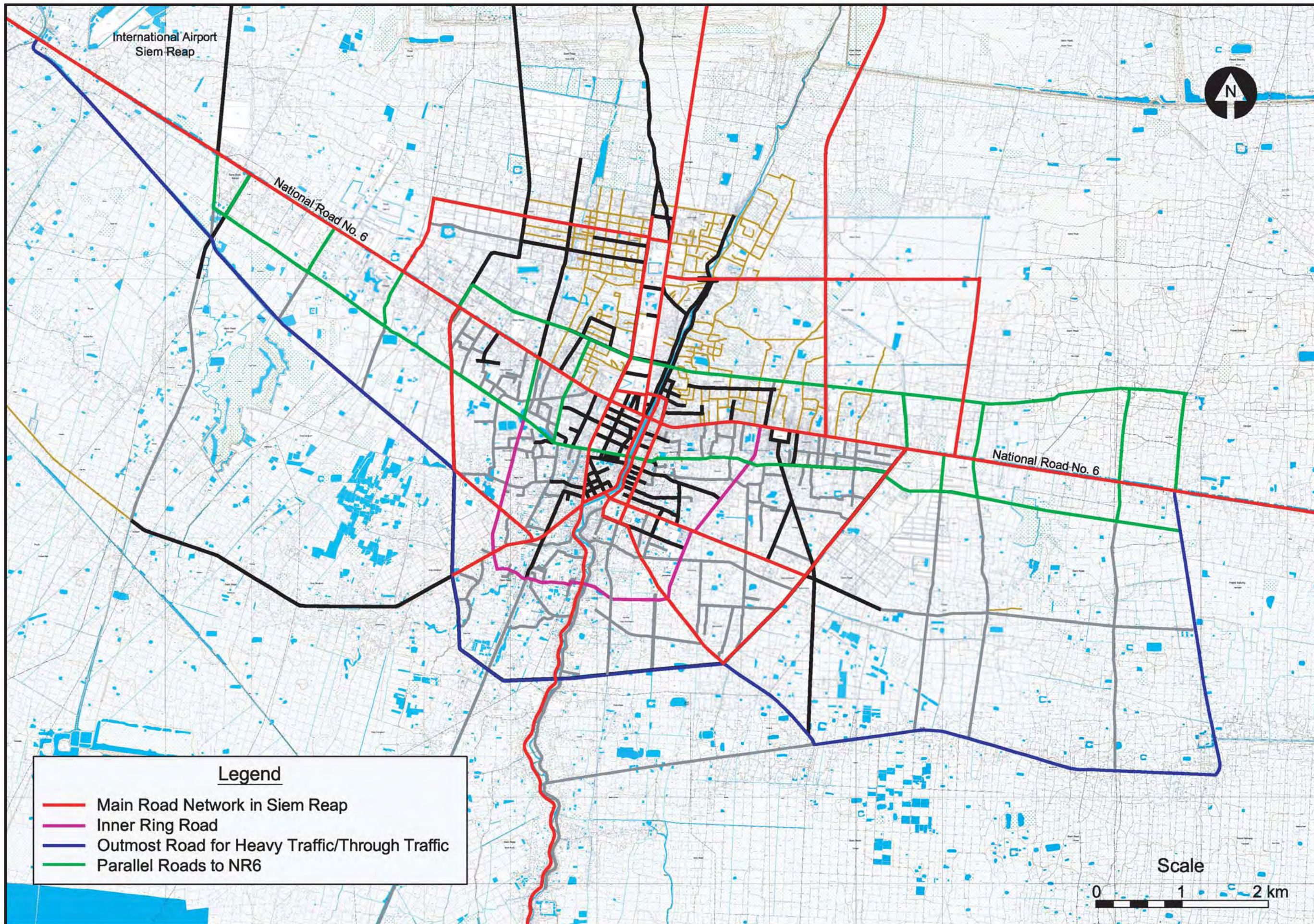

Legend

- Main Road Network in Siem Reap
- Inner Ring Road
- Outmost Road for Heavy Traffic/Through Traffic
- Parallel Roads to NR6



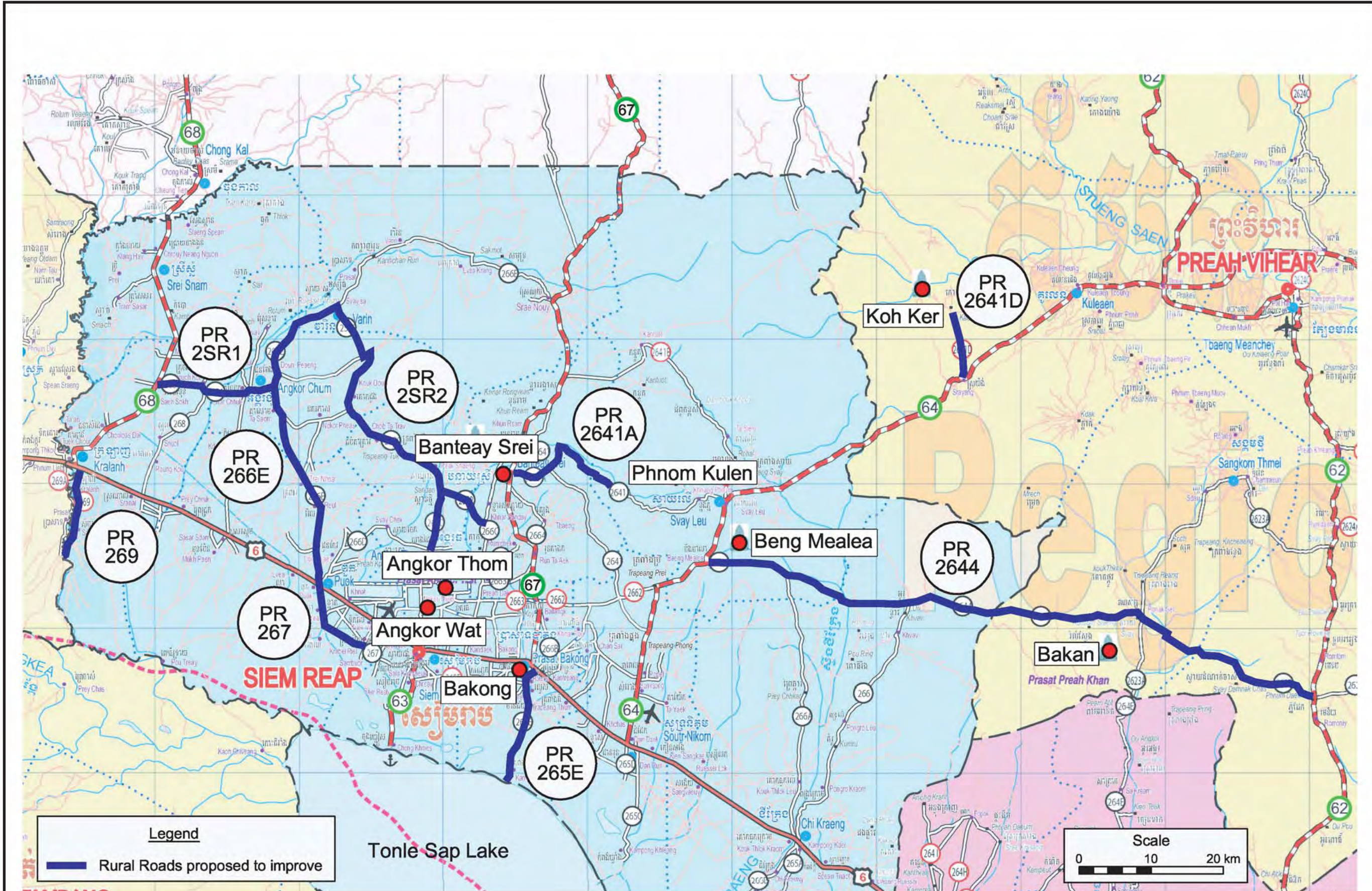

Typical Cross Section for Road Network Development Plan - TR-1

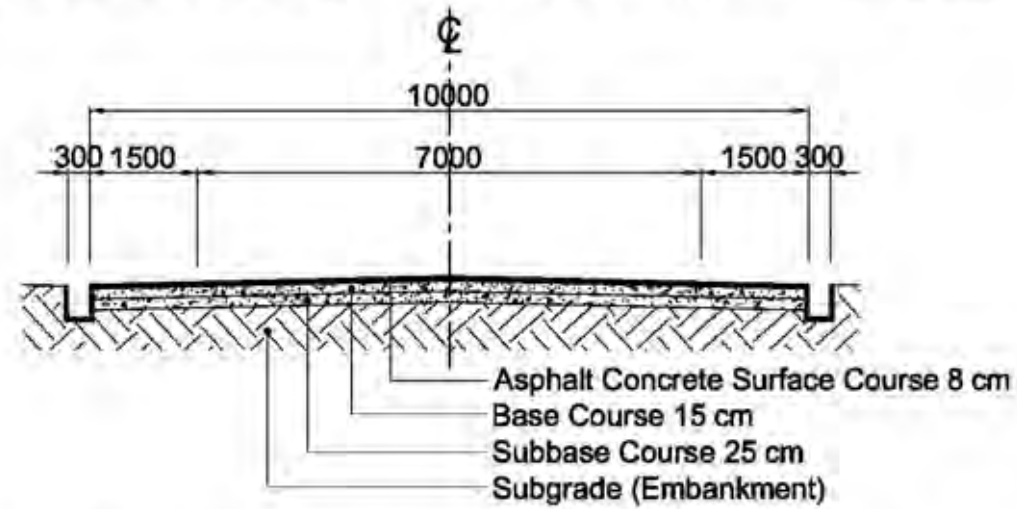

Typical Cross Section for Road Network Development Plan - TR-2 and TR-3

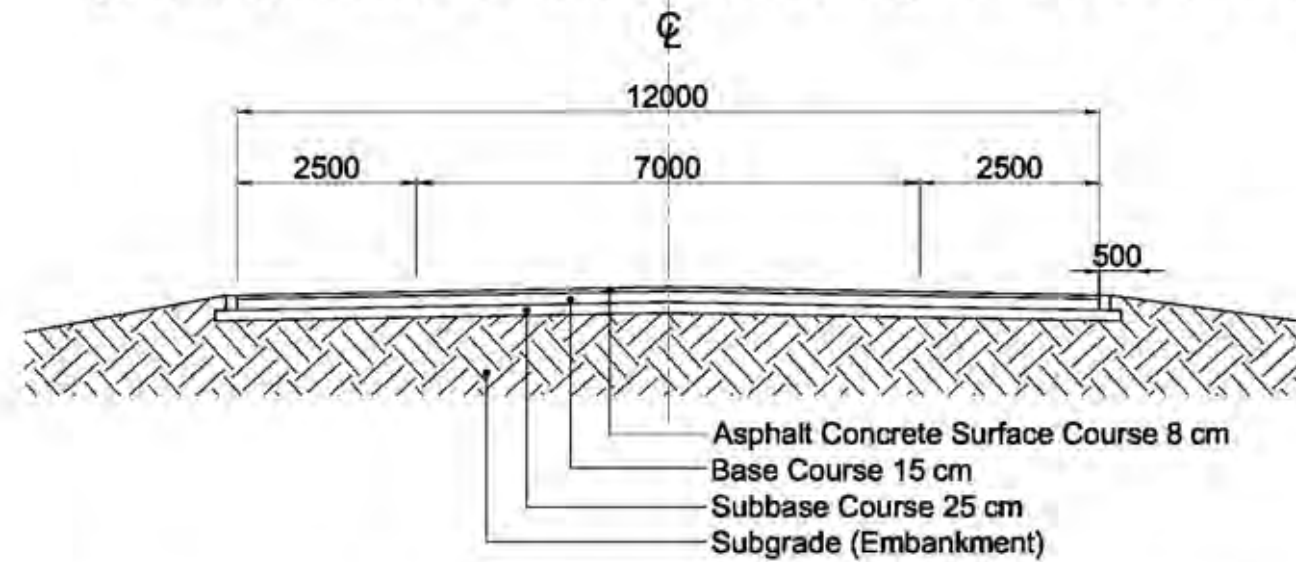

Typical Cross Section for Road Network Development Plan - TR-5

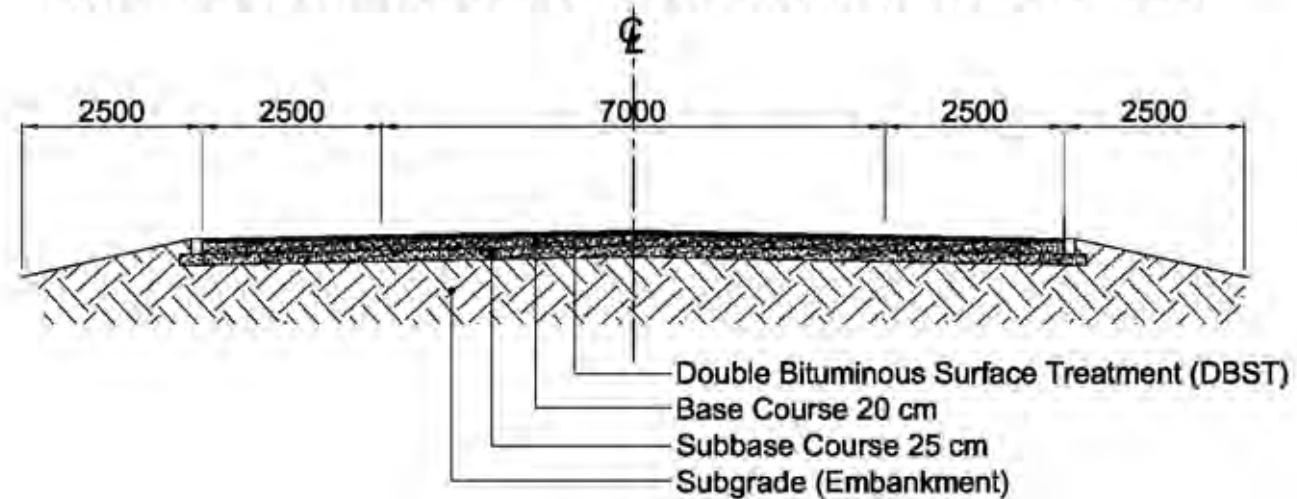

Japan International Cooperation Agency

PROJECT TITLE: The Follow-up Study on Integrated Master Plan for Sustainable Development of Siem Reap City in the Kingdom of Cambodia

DRAWING NO: 11



PACET Corp. NIPPON KOEI Nippon Koei Co., Ltd.

DRAWING TITLE: Typical Cross Section Assumed for Cost Estimation Purpose

DATE: June 2010

Road Length Inventory
of
Road Network Development Plan - TR-1, TR-2, TR-3 and TR-5

TR-1

Road No.	Length (m)	Road No.	Length (m)	Road No.	Length (m)
S01	1,563	W01	176	E01	283
S02	1,340	W02	460	E02	168
S03	884	W03	669	E03	759
S04	1,539	W05	688	E04	204
S05	654	W06	90	E05	175
S06	268	W07	985	E06	358
S07	231	W08	601	E07	363
S08	2,299	W10	2,035	E08	157
S09	641	W11	188	E10	178
S10	926	W12	230	E12	322
S11	45	W37	170	E13	391
S12	77	W39	688	E14	543
S13	118	W40	60	E15	1,144
S14	113	W41	363	E17	972
S15	151	W42	318	E18	234
S16	731	W43	128	E19	1,052
S17	631	W45	319	E20	240
S18	298	W46	258	E21	773
S19	180	W47	941	E22	156
S20	633	W48	237	E23	440
S21	261	W49	389	E24	543
S22	418	W50	157	E25	579
S24	182	W51	121	E26	676
S25	386	W52	340	E27	158
S26	506	W53	818	E28	149
S27	639	W54	84	E29	427
S28	351	W55	95	E30	67
S29	859	W56	1,074	E33	474
S30	1,054	W57	166	E35	186
S31	247	W58	541	E36	2,500
S32	293	W59	1,104	E49	434
		W60	1,214	E52	236
		W61	167	E53	274
		W62	217	E54	1,844
		W63	371	E55	441
		W64	242	E56	441
		W65	12	E57	312
		W66	840		
		W67	397		
Total	18,515	Total	17,952	Total	18,652

TR-2

Road No.	Length (m)
T01	11,173
NR 63B/T01A	3,790
T02	456
T03	2,406
T04	2,796
T06	851
SaLaKamRoek Road	1,427
PsaKrom Road/T17	3,758
AnhChan Road	1,443
T07	245
T08	3,476
T09	676
267B Road	3,305
Golf Road	2,957
T02	2,906
T03	866
T06	3,013
T13	799
T10	650
T09	413
T12	989
Total	48,395

TR-3

	Road No.	Length (m)
North	T01	1,129
	T02	955
	T03	438
	T11	509
	T14	2,535
	T02	128
	T14	5,207
	T03	220
	T15	637
	Subtotal	11,758
South	T05	6,261
	T10	598
	T13	687
	T05	3,501
	T16	749
	Subtotal	11,796
Total	23,554	

TR-5

Road No.	Approx. Length (km)
PR2644	91
PR2641D	10
PR2641A	25
PR265E	6.5
PR267	11
PR269	12
PR266E	46
PR2SR2	45
PR2SR1	17.3
Total	263.8



Japan International Cooperation Agency

PROJECT TITLE: The Follow-up Study on Integrated Master Plan for Sustainable Development of Siem Reap City in the Kingdom of Cambodia

DRAWING NO: 12



PACET Corp. NIPPON KOEI Nippon Koei Co., Ltd.

DRAWING TITLE: Road Length Inventory of Network Development Plan - TR-1,TR-2,TR-3 and TR-5

DATE: June 2010