

## Attachment 1

## 1. Member of the Team

### (1) Field Survey I

Name	Job Title	Affiliation
Dr. Kenichi TSUKAHARA	Team Leader	Japan International Cooperation Agency Senior Advisor
Ms. Eri KIMURA	Planning Management	Japan International Cooperation Agency Urban and Regional Development Group Economic Infrastructure Department
Mr. Hisafumi MICHIKAWA	Project Manager/Facility Planning	Mohri, Architect & Associates, Inc.
Mr. Masanobu NINOMIYA	Community Development/Management Planning	KRI International Corp.
Mr. Kazuna KOIZUMI	Architectural Design 1	Mohri, Architect & Associates, Inc.
Mr. Mineo ENDO	Road Planning	Mohri, Architect & Associates, Inc.
Ms. Keiko KOBAYASHI	Medical & Health Planning	KRI International Corp.
Mr. Yoshiaki ICHIBAGASE	Construction Planning/Procurement/ Cost Estimation	Mohri, Architect & Associates, Inc.
Ms. Minako TAKAHASHI	Coordinator/ Educational Planning	Mohri, Architect & Associates, Inc.

### (2) Field Survey II

Name	Job Title	Affiliation
Dr. Kenichi TSUKAHARA	Team Leader	Japan International Cooperation Agency Senior Advisor
Ms. Eri KIMURA	Planning Management	Japan International Cooperation Agency Urban and Regional Development Group Economic Infrastructure Department
Mr. Hisafumi MICHIKAWA	Project Manager/Facility Planning	Mohri, Architect & Associates, Inc.
Mr. Masanobu NINOMIYA	Community Development/Management Planning	KRI International Corp.
Mr. Kazuna KOIZUMI	Architectural Design 1	Mohri, Architect & Associates, Inc.
Mr. Shin-ichi YAMAMOTO	Architectural Design 2	Mohri, Architect & Associates, Inc.
Mr. Takeshi FUKUSHIMA	Architectural Design 3	Mohri, Architect & Associates, Inc.
Mr. Mineo ENDO	Road Planning	Mohri, Architect & Associates, Inc.
Mr. Hideo FUKUI	Electrical Planning	Mohri, Architect & Associates, Inc.
Mr. Yoshiaki ICHIBAGASE	Construction Planning/Procurement/ Cost Estimation	Mohri, Architect & Associates, Inc.
Ms. Minako TAKAHASHI	Coordinator/ Educational Planning	Mohri, Architect & Associates, Inc.

(3) Explanation of the Draft Outline Design Study Report

<b>Name</b>	<b>Job Title</b>	<b>Affiliation</b>
Mr.Tsutomu KOBAYASHI	Leader	Japan International Cooperation Agency, Palestine Office Senior Representative
Ms.Eri KIMURA	Planning Management	Japan International Cooperation Agency Urban and Regional Development Group Economic Infrastructure Department
Mr.Hisafumi MICHIKAWA	Project Manager/Facility Planning	Mohri, Architect & Associates, Inc.
Mr. Kazuna KOIZUMI	Architectural Design 1	Mohri, Architect & Associates, Inc.
Dr. Tomohiro SHITARA	Architectural Design 4	Mohri, Architect & Associates, Inc.

(4) Explanation of the Technical Reference for the Tender Document

<b>Name</b>	<b>Job Title</b>	<b>Affiliation</b>
Mr. Hisafumi MICHIKAWA	Project Manager/Facility Planning	Mohri, Architect & Associates, Inc.
Mr. Kazuna KOIZUMI	Architectural Design 1	Mohri, Architect & Associates, Inc.

## 2. Study Schedule

### (1) Field Survey 1

Date/Person			A	B	C	D	F	G	H	I	
			Team Leader, Planning Management	Project Manager/ Facility Planning	Community Development/ Management Planning	Architectural Design I	Road Planning	Medical/ Health Planning	Construction Planning/ Procurement/ Cost Estimation	Coordinator/ Education Planning	
2009			JICA	Hisafumi Michikawa	Masanobu Ninomiya	Kazuna Koizumi	Mineo Endo	Keiko Kobayashi	Yoshiaki Ichibagase	Minako Takahashi	
			10 Days	29 Days	29 Days	29 Days	21 Days	29 Days	21 Days	29 Days	
1	5/9	Sat		Narita → London				Same as B		Same as B	
2	5/10	Sun		London → Tel Aviv → Ramallah				Same as B		Same as B	
3	5/11	Mon		Courtesy visit to JICA Palestine Office (Tel Aviv)				Same as B		Same as B	
4	5/12	Tue		Meeting with the concerned ministries (ex. MOLG, MEHE, MOH) /explanation of the inception report (Ramallah)			Narita → London	Same as B	Narita → London	Same as B	
5	5/13	Wed		Meeting with Mid-West JC, Site surveys (PW-12, PW-13, PW-05)			London → Tel Aviv → Ramallah	Same as B	London → Tel Aviv → Ramallah	Same as B	
6	5/14	Thur		1st Joint JC Meeting (participation in the meeting of the Project for improvement of Local Governance System) (Jericho)							
7	5/15	Fri		Data Analysis							
8	5/16	Sat		Data Analysis							
9	5/17	Sun		Meeting with Mid-East JC in Jifrik Site Survey in Mid-East JC (PE-02, PE-03, SE-07)			Civil Contractor Research	Site Survey in Mid-East JC (PE-01)	Construction, procurement, cost research	Same as B	
10	5/18	Mon		Meeting with South JC, Site Survey in South (PS-02, PS-07, PS-10)			Site Survey in South (PS-04)	Health and Medical Related Research	Same as F	Same as C	
11	5/19	Tue		Meeting with MEHE	Site survey in Mid-West JC (PW-12, PW-13, UNRWAschool)		Site Survey in South (PS-04)	Site Survey in Mid-West JC (PW-01)	Same as F	Same as B	
12	5/20	Wed	Narita → Paris	Meeting with North JC Site survey in North JC (PN-02, PN-10)			Site survey in Mid West (PW-09)	Site Survey in North JC (PN-01)	Same as F	Same as B	
13	5/21	Thur	Paris → Tel Aviv → Ramallah PM: Site visit in North	PM: Site visit in North JC	Site survey in North JC (PN-09)		Site survey in Mid West (PW-10)	Health and Medical Related Research	Same as F	Same as B	
14	5/22	Fri		Data Analysis							
15	5/23	Sat		Site visit to South JC (PS01, PS-02, PS04, PS-10, PS-15)		Site Survey in South JC (PS-15)		Road Related Research	Health and Medical Related Research	Construction, procurement, cost research	Same as C
16	5/24	Sun		Meeting with MOLG Site visit			Architectural Research	Road Related Research	Health and Medical Related Research	Construction, procurement, cost research	Educational Research
17	5/25	Mon		Meeting with MEHE Site visit, Meeting with MOH			Architectural Research	Road Related Research	Same as B	Construction, procurement, cost research	Educational Research
18	5/26	Tue		2nd Joint JC Meeting (all the concerned ministries and JCs will join) Signing the Minutes							
19	5/27	Wed		Report to EoJ and JICA Palestine office (Tel Aviv)			Road Related Research	Same as B	Construction, procurement, cost research	Same as B	
				Move to Tel Aviv							
20	5/28	Thur	Tel Aviv → Paris	Site Survey	Site Survey	Architectural Research	Road Related Research	Same as B	Construction, procurement, cost research	Same as B	
21	5/29	Fri	Paris → Narita	Data Analysis							
22	5/30	Sat		Additional Research			Additional Research Transfer to Tel Aviv	Same as B	Additional Research, Transfer to Tel-Aviv	Same as B	
23	5/31	Sun		Additional Research			Tel Aviv → London	Health and Medical Related Research	Tel Aviv → London	Same as B	
24	6/1	Mon		Additional Research			London → Narita	Health and Medical Related Research	London → Narita	Same as B	
25	6/2	Tue		Additional Research				Health and Medical Related Research		Same as B	
26	6/3	Wed		Meeting with MEHE	Additional Research			Health and Medical Related Research		Same as B	
27	6/4	Thur		Additional Research Signing the Technical Notes → Transfer to Tel Aviv				Same as B		Same as B	
28	6/5	Fri		Tel Aviv → London				Same as B		Same as B	
29	6/6	Sat		London → Narita				Same as B		Same as B	

(2) Field Survey 2

Date/Persons			A	B	C	D	E	F	G	H	I	J	
			Team Leader, Planning Management, Procurement	Project Manager/Facility Planning	Community Development/Management Planning	Architectural Design 1	Architectural Design 2	Road Planning	Power Planning	Construction planning/Procurement/Cost estimation	Coordinator/Architectural Design 3	Coordinator/Educational Planning	
			JICA, JICS	Hisafumi Michikawa	Masanobu Ninomiya	Kazuma Koizumi	Shin-ichi Yamamoto	Mineo Endo	Hideo Fukui	Yoshiaki Ichibagase	Takeshi Fukushima	Minako Takahashi	
2009			9days	28days	28days	28days	20days	20days	13days	30 days	28 days	26 days	
1	7/9	Thur	Narita→Seoul→Tel Aviv		Nagoya→Seoul→Tel Aviv	Narita→Seoul→Tel Aviv					Narita→Seoul→Tel Aviv		
2	7/10	Fri	Courtesy Visit to JICA Palestine Office (Tel Aviv) / Internal Meeting									Same as B	
3	7/11	Sat	Site Visit									Same as D	Narita→Seoul→Tel Aviv
4	7/12	Sun	Meeting with the Concerned Ministries to explain the Analysis Results and Grant Aid for Community Empowerment Scheme Meeting with MOLG			Oursource related work						Same as D	Same as B
5	7/13	Mon	3rd Joint JC Meeting (Explanation on the Analysis Result to 4 JCs)			Oursource related work						Same as D	Same as B
6	7/14	Tue	Internal Meeting			Oursource related work		Narita → Seoul → Tel Aviv	Kansai→Seoul→Tel Aviv	Narita → Seoul → Tel Aviv	Same as D	Meeting with MEHE	
7	7/15	Wed	Meeting with MOP and MOF, Report to EOJ	Preparation for survey, Internal Meeting	Preparation for survey, Internal Meeting	Preparation for survey, Internal Meeting	Site Survey(North JC)	Preparation for survey, Internal Meeting	Preparation for survey, Internal Meeting	Procurement, Construction, Cost Estimation	Same as E	Same as B	
8	7/16	Thur	Meeting with DCO, Report to JICA	Same as G	Meeting with JC (Mid-West)	(Mid-West)	Site Survey(South JC)	Site Survey (Mid-East JC)	Site Survey (North JC)	Same as F	Same as E	Educational Survey	
9	7/17	Fri	Tel Aviv→Seoul→Narita		Data Analysis								
10	7/18	Sat	Internal Meeting										
11	7/19	Sun		Same as G	Meeting with JC (South JC)	Site Survey (Mid-West)	Site Survey (South JC)	Meeting with PENRA, Survey	Same as F	Same as E	Same as E		
12	7/20	Mon		Same as G	Meeting with JC (Mid-East JC · South JC)	Site Survey (Mid-East JC)	Site Survey (Mid-West JC)	Site Survey (Mid-West JC)	Same as F	Same as E	Same as E		
13	7/21	Tue		Same as G	Meeting with JC (North JC)	Architectural Planning	Site Survey (Mid-West JC)	Site Survey (North JC)	Same as F	Same as E	Same as D		
14	7/22	Wed		Meeting with MEHE	Meeting with JC (Mid-West JC) Meeting with MOH	Site Survey (South JC)	Site Survey (South JC)	Electrical Material Survey	Same as G	Same as E	Same as B		
15	7/23	Thur		Same as G	Report Making · Internal	Meeting with MOH	Site Survey	Site Survey (Mid-East JC)	Meeting with Consultants	Same as F	Same as E	Same as D	
16	7/24	Fri		Same as G	Data Analysis	Same as G	Data Analysis	Solar Panel Site Survey	Data Analysis				
17	7/25	Sat		Same as G	Data Analysis · Internal Meeting			Solar Panel Site Survey	Data Analysis · Internal Meeting				
18	7/26	Sun		Meeting with MEHE	Meeting with MOA	Meeting with MOA/Site Survey	Site Survey (Mid West)	Road construction Related Survey	Tel Aviv→Seoul→Kansai	Same as F	Same as E	Same as E	
19	7/27	Mon		Same as E	Meeting with JC (South JC)	Site Survey (Mid-East JC)	Site Survey (Mid-East JC)	Road construction Related Survey		Same as F	Same as E	Same as E	
20	7/28	Tue		Meeting with MEHE	Meeting with MOA (Hebron) Visiting a veterinary centre	Architectural Planning	Road construction Related Survey	Road construction Related Survey	Construction, Procurement and Cost Survey	Same as E	Same as B		
21	7/29	Wed		Meeting with MEHE, Visiting UNRWA school	Meeting with JC (North JC)	Same as B	Road construction Related Survey	Road construction Related Survey	Construction, Procurement and Cost Survey	Same as E	Same as B		
22	7/30	Thur		Meeting with MEHE	Meeting with MOH Meeting with JC (Mid-West)	Site Survey (Mid West)	Site Survey (Mid West)	Road construction Related Survey	Construction, Procurement and Cost Survey	Same as E	Same as E		
23	7/31	Fri		Data Analysis					Data Analysis				
24	8/1	Sat		Additional Survey			Architectural Planning	Road construction Related Survey		Additional Survey	Same as E	Additional Survey	
25	8/2	Sun		Meeting with MOLG		Meeting with MOLG, Site Survey (North)	Tel Aviv→Seoul→Narita			Construction, Procurement and Cost Survey	Outsource relat	Same as B	
26	8/3	Mon		Signing the Technical Notes		Oursource related work				Construction, Procurement and Cost Survey	Outsource relat	Same as B	
27	8/4	Tue		Move to Tel Aviv, Report to EOJ and JICA						Construction, Procurement and Cost Survey	Same as B	Same as B	
28	8/5	Wed		Tel Aviv→Seoul→Narita	Tel Aviv→Seoul→Nagoya	Tel Aviv→Seoul→Narita				Construction, Procurement and Cost Survey	Tel Aviv→Seoul→Narita		
29	8/6	Thu								Construction, Procurement and Cost Survey			
30	8/7	Fri								Data Analysis			
31	8/8	Sat								Construction, Procurement and Cost Survey			
32	8/9	Sun								Construction, Procurement and Cost Survey			
33	8/10	Mon								Construction, Procurement and Cost Survey			
34	8/11	Tue								Construction, Procurement and Cost Survey			
35	8/12	Wed								Construction, Procurement and Cost Survey			

(3) Explanation of the Draft Outline Design Study Report

	date	day	JICA (Planning Management)	Project Manager/ Facility Planning (Michikawa)	Architectural Design 1 (Koizumi)	Architectural Design 4 (Shitara)
1	28-Oct	Wed		NRT/1200-LHR/1545(JL401) LHR/2230-(BA163)		NRT/1100-LHR/1425(BA006)
2	29-Oct	Thu	Amman/1210-TLV/1155(RJ709)	-TLV/0525(BA163)	Tel Aviv→Ramallah (Car)	Meeting with Local Consultants (Architectural & Electrical)
3	30-Oct	Fri	Meeting with JICA office at Tel Aviv			
4	31-Oct	Sat	Internal meeting			
5	1-Nov	Sun	Explanation of Draft Report		MEHE on drawings, MoA on equipment	Meeting with MoA
6	2-Nov	Mon	Meeting with MoLG, MoF, MoP, MoH, MEHE		MEHE on drawings, MoH on equipment	Meeting with MoH
7	3-Nov	Tue	Meeting of M/M		South JC on drawings	Equipment survey
8	4-Nov	Wed	Signing M/M		Mid-West JC on drawings, Site inspection for Veterinary Clinic (Bullet Proof Car)	
9	5-Nov	Thu	Report to JICA office and Embassy of Japan at Tel Aviv TLV/23:55-		Mid-East JC on drawings	Meeting with MoA & MoH
10	6-Nov	Fri	INC/17:15(KE958) INC/18:40-NRT20:45(KE705)	Day off		
11	7-Nov	Sat	Reserved for equipment survey			
12	8-Nov	Sun		Meeting with MoA and local consultants	North JC on drawings	Meeting with MoA
13	9-Nov	Mon	Meeting with MoLG and local consultants			
14	10-Nov	Tue		TLV/0730 - LHR/1110 (BA162) LHR/1535 - (JL404)		TLV/0730 - LHR/1110 (BA162) LHR/1235 - (BA005)
15	11-Nov	Wed		- NRT/1235 (JL404)		- NRT/0910 (BA005)

(4) Explanation of the Technical Reference for the Tender Document

	date	day	Kazuna Koizumi (Architectural Design1)
1	2/12	fri.	NRT12:00(JL401)LONDON
2	2/13	sat	(BA163) 05:25TEL AVIV
3	2/14	sun	Meeting with MoLG
4	2/15	mon	Meeting with MEHE
5	2/16	tue	Meeting with MoA
6	2/17	wed	Meeting with MoH (Ramallah)
7	2/18	thu	Report to EOJ,JICA
8	2/19	fri	TEL AVIV 07:30(BA162)LONDON-
9	2/20	sat	(JL402)16:00NRTA

	date	day	Michikawa (Project Manager/Facility Planning)
1	3/26	fri.	NRT12:05(OS052)16:00VIENNA
2	3/27	sat	VIENNA10:30(OS857)15:55TEL AVIV
3	3/28	sun	Meeting with MoLG 9:00 Road 10:00 Electricity 11:00 Architecture
4	3/29	mon	9:00 Meeting with MEHE
5	3/30	tue	10:00 Meeting with MoA 12:00 Meeting with MoH (Ramallah),
6	3/31	wed	Signing the technical notes with MoLG
7	4/1	thu	Report to EOJ,JICA
8	4/2	fri	TEL AVIV06:45(OS860)09:40VIENNA13:55-
9	4/3	sat	(OS051)08:05NRT

### 3. List of Parties Concerned in Palestine

#### Ministry of Planning

Dr. Cairo Arafat	Director General
Mr. Ibrahim Abdulrahim	Director General

#### Ministry of Finance

Mr. Hussein Jaloudi	Director of International Project Finance
---------------------	---

#### Ministry of Local Government

Mr. Mazen Ghunaim	Deputy Minister
Mr. Walid Halayqa	General Director of DJCspd
Mr. Fawaz Rabaia	Director General
Ms. Jamila Elatrash	Coordinator, Department of JCspd

#### Ministry of Local Government (Tubas)

Mr. Tareq Imair	General Director
Mr. Waleed Stiti	Manager
Ms. Suhair Abu Dawas	Engineer
Mr. Husni Zahran	Engineer – Assistant
Mr. Mohammed Njoom	-

#### Ministry of Local Government (Jericho)

Mr. Ghassen Dara'meh	Director
Mr. Hatem Musalam	General Director
Mr. Bild Ammur	-
Mr. Ismail Abeu Khyber	Engineer
Mr. Faisal Khamaies	-

#### Ministry of Local Government (Nablus)

Mr. Hadabi Safwan	Director
Mr. Ghassan Barham	Manager

#### Ministry of Health

Mr. Ghaleb Abubakr	General Director of Health Policy and Planning
--------------------	--

Mr. Barraq Jumaa	Director of Project
Eng. Ibrahim Elian	Director of Biomedical Engineering Unit

Ministry of Health (Nablus)

Dr. Amira Hindi	Public Health Department
-----------------	--------------------------

Ministry of Health (Tubas)

Dr. Ma'moun Zyoud	Director of Tubas Directorate
Dr. Wesam Sbehat	-
Ms. Aysha Aydy	-

Ministry of Health (Jericho)

Dr. Arab Anani	Director of Jericho Directorate
----------------	---------------------------------

Ministry of Education and Higher Education

Mr. Fawaz Mujahed	Director General, Building Department
Mr. Abdul Saleh	Director, School Building Services
Ms. Wisam Nakhleh	Head of Projects Division D.G. of Buildings
Ms. Khawla Shihadeh	Head of Design Division

Ministry of Education and Higher Education (Tubas)

Mr. Mahdi Hassan	Deputy Director
Mr. Basem Zakarneh	Engineer

Ministry of Education and Higher Education (Jericho)

Ms. Fadia Omran	Staff, Division of Statistics
-----------------	-------------------------------

Ministry of Agriculture

Dr. Saed R. Seyam	Director General, Veterinary Service and Animal Health
Dr. Samid Alfuqaha	Head, Veterinarian Public Health
Dr. Khawla Njourn	Head, Epidemiology Department

Ministry of Agriculture (Nablus)

Mr. Mohammad Qalalwa	Director of Supplies Department
Dr. Amman Al-Haurabi	Deputy Director



Mr. Samir Ahmed Abdelrammen	Head Officer
Mr. Mohammad Fatayer	Director of Nablus Department

Palestinian Energy and Natural Resources Authority

Mr. Jamal Abu Ghosh	Director, Program Monitoring Unit Energy Sector Assistance
---------------------	--

Ministry of Womens' Affairs

HE Salawa Hdeib Qannam	Deputy Minister
Mr. Hothain Amro	Director, Directorate of Finance and Administration Resources

JCspd-Mid West

Mr. Khalid Hamdan	Head of JCspd
Mr. Mahmoud Ab Hatab	Head of Ein Shibli
Mr. Abu Awideab	Head of Aqurabaniya
Mr. Muhammad Saleh	Deputy of JCspd
Mr. Ibrahim Shahadah	Accountant of Al-Nawaji Village Council
Mr. Zahi Damalky	Accountant of JCspd
Mr. Ibrahim Shahadah	Accountant of Al-Nawaji Village Council
Mr. Ibrahim Mumsallam	Accountant, Al-Nassariya Village Council
Mr. Amer H. Hamdallah	Administrator
Mr. Mahmud Saleh	Beit Hassan
Mr. Saed Abdullah	Civil Engineer
Ms. Wasfeyeh Abu Hatab	Head, Ein Shibli Women Center
Ms. Ewan Abu Hatab	Head, Ein Shibli Kindergarten
Mr. Shaher Abu Hatab	Head, Ein Shibli Youth Center
Ms. Anji Khalid Abdulla Odeh	Head, Al Aqrabaniya Women Association

JCspd-North

Mr. Ghassan Ali Fuqua	Head of Council, Kardalah Village
Mr. Awad Abu Muhammad Fuqha	Head of Council Ein Elbeidah Village
Mr. Taha Abed Alhadi	Local Government
Mr. Jamal M. Matahen	Local Government
Mr. Anwar Aqahar	Member, Kardalah Council
Mr. Shaghai Fayez Faqha	Member, Kardalah Council

Mr. Aref Ahamad Dara'meh	President, Al-Maleh Council
Mr. Aqab Hassan Aqab	Member, Bardalah Council
Mr. Mwafaq Swafta	Secretary, Bardalah Council
Mr. Ahraf Swafta	Member, Bardalah Council
Ms. Rima Swafta	Representative, Bardalah Cooperative Society for Medical Plants and Herbs
Mr. Imad Swafta	Representative, Northern Aghwar Agricultural Sooperative Society
Ms. Bushra Swafta	Representative, Rural Women Development Society
Ms. Fryal Swafta	Representative, Wall-line Society
Mr. Ibrahim Swafta	Animal Husbandry Society

#### JCspd-South

Mr. Ghaleb Saleem Awatleh	Head of Dhyouk & Al Nwei'meh Village
Mr. Sleiman Romaneien	Head of Al-Auja Village
Mr. Ibrahim Mohammad Ibayat	Head of Fassayel Village
Mr. Faisal Jarhoud	Member of Al Auja Village council
Mr. Mobarak Ermeleyh	Local Council A-Nwa'meh
Mr. Joma Shadeh Dre'at	Al-Nwei'meh Sport Club
Ms. Sua'ad Awatleh	Head, Al-Nwei'meh Young Women Cooperative Society
Ms. Fathma Abd-Salem	Member, Al-Nwa'men Young Women's Cooperative Society
Ms. Najat Mahmoud Ermeleyeh	Head, Dyouk Cooperative Agricultural Society
Mr. Ahmad Shaden Dre'an	Head, Al-Nwai'meh Charitable Society
Mr. Joma' Shadeh Dre'at	Head, Al-Nwei'meh Youth Club
Ms. Fatima Ebayyat	Head, Fassayel Women's Association
Ms. Nweleh Al Mahmoud Nawawreh	Director, Fassayel Women's Association
Ms. Huda Ibrahim	Member, Fassayel Women's Association
Ms. Majda Hamed	Member, Fassayel Women's Association

#### JCspd-MidEast

Mr. Hassan Jamil	Head of Al Zubeidat Village
Mr. Abu Talal	Head of Marj Al Ghazal

Mr. Mahmoud Ibrahim Abu Hatab	Local Council Jiftlik
Mr. Muhammad Ibrahim Ghwaneh	Local Council Jiftlik
Mr. Khalid Abd El-Rahman	Local Council Jiftlik
Mr. Abd El Rahman Mamoud	Local Council Jiftlik
Mr. Abd El Rahman Kasab	Local Council Jiftlik
Mr. Mamdoh	Local Council Jiftlik
Mr. Jamel	Local Council Marj Ghazal
Ms. Fryal Al-Aydi	Group leader, Women's group

#### Jericho Governorate

Mr. Majed Fityani	Deputy Governor
Mr. Khalid Hamid	Director of Land

#### Jericho Municipality

Mr. Basel A. Hijazi	Head of Engineering Department
---------------------	--------------------------------

#### JCSpd-South Nablus

Mr. Mansour Dumaidi	Head of Council
---------------------	-----------------

#### Jama'in Municipality

Mr. Azatu	Mayor
-----------	-------

#### Embassy of Japan

Mr. Kuninori Matsuda	Minister
Mr. Noriyuki Takahashi	Second Secretary

#### JICA Palestine Office

Mr. Seiichi Koike	Resident Representative
Mr. Tsutomu Kobayashi	Senior Representative
Mr. Tetsuya Mizutani	Project Formulation Officer
Mr. Kazuyoshi Kuroda	Expert (Local Governance)
Dr. Nawada Amin	JICA Project Coordinator
Dr. Abdel Nasser Makki	JICA Project Coordinator
Mr. Mutasem Anani	JICA Project Coordinator

**Minutes of Meetings  
of Outline Design Study I  
on the Project for Support for the Public Activities of the Communities  
in Jordan Valley  
in the Palestinian Authority**

In response to a request from the Palestinian Authority (hereinafter referred to as "PA"), the Government of Japan decided to conduct the Outline Design Study I (hereinafter referred to as "the Study") on the Project for Support for the Public Activities of the Communities in Jordan Valley (hereinafter referred to as "the Project") and entrusted the study to the Japan International Cooperation Agency (hereinafter referred to as "JICA").

JICA sent to Palestine the team for the Study (hereinafter referred to as "the Team"), headed by Dr. Kenichi TSUKAHARA, Senior Advisor of JICA, and scheduled to stay in the region from May 10 to June 4, 2009.

The Team held discussions with the officials concerned of PA and conducted field surveys in the study area. In the course of discussions and field surveys, both parties have confirmed the main items described in the attached sheets.

Ramallah

May 27, 2008



\_\_\_\_\_  
**Dr. Kenichi TSUKAHARA**  
Leader  
Outline Design Study I Team  
Japan International Cooperation Agency



\_\_\_\_\_  
**Mr. Walid HALAYQA**  
Director General  
Ministry of Local Government

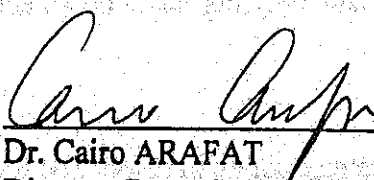

\_\_\_\_\_  
**Dr. Cairo ARAFAT**  
Director General  
Ministry of Planning

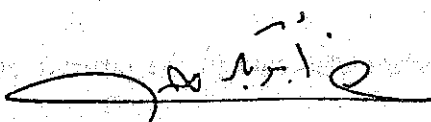

\_\_\_\_\_  
**Dr. Ghaleb M. Abu Bakr**  
Director General  
Ministry of Health

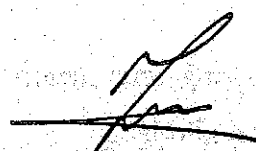

\_\_\_\_\_  
**Mr. Fawaz MUJAHED**  
Director General  
Ministry of Education and Higher Education

## ATTACHMENT

### 1. Objective of the Project

The main objective of the Project is to improve the living of the communities in the Jordan Valley by improving the quality of public services of both the central governmental ministries and the Joint Councils (JCs). The Project implements new public infrastructures and conducts renovations of existing public local properties, thus expects to enhance the level of public service activities, in conjunction with further capacity development of local authorities to deliver services through the technical cooperation project for 'Improvement for Local Governance System in Palestine'.

### 2. Purposes of the Study

The purposes of the Study are as follows;

- (1) To finalize the contents of the Project;
- (2) To clarify the domain of responsibilities and ownership among the supervisory ministries in respective sector of the candidate projects within the scope of the Project (hereafter the Candidate Projects); and,
- (3) To confirm consensus reached among supervisory ministries and local authorities over the list of the Candidate Projects.
- (4) To disseminate contents of the Inception Report shown in ANNEX-1.

### 3. The Candidate Projects

Both PA and the Team agreed that the selection of the Candidate Projects should be based on 'Interim Local Development Strategy (I-LDS)', which was formulated through the technical cooperation project for 'Improvement for Local Governance System in Palestine (2005-2010)', shown in ANNEX-2.

Both sides also agreed that the Candidate Projects shall be selected based on the following criteria;

- (1) Relevance with the PA's national strategy/policy in respective sector
- (2) Prioritized needs among the communities in the Jordan Valley
- (3) Geographical equity among the local authorities within the JCs

In addition, following four factors were considered as important elements in the process of finalizing the Candidate Projects;

- (1) Development impact on the communities.
- (2) Effectiveness of the candidate projects.
- (3) Contribution to the improvement of the public service activities.
- (4) Assurance of implementation of the Candidate Projects.

### 3-1 The list of the Candidate Projects

Both sides agreed the Candidate Projects are as follows;

Sector	North	Mid-West	Mid-East	South
<b>Medical/Health</b>	<u>PN-01:</u> Upgrading the existing clinic in Ein Beida (from level 2 to 3 with ambulance) *	<u>PW-01:</u> Upgrading the existing clinic in An-Nassariyya*	<u>PE-01:</u> Upgrading the existing clinic with providing the mobile clinic in Marj Na'ja (from level 2 to 3 with fixed dental clinic and portable X-ray) *	<u>PS-01:</u> Improvement of health services by providing the medical Lab , fixed dental clinic and the mobile clinic to the existing clinic in Al-Auja*
<b>Education</b>	<u>PN-02:</u> Establishing a new girls' school in Ein Elbeida	<u>PW-03:</u> Building a new girls school in Al-Nassariya  <u>PW-04:</u> Constructing additional classrooms for Ein Shebli elementary Co-ed school	<u>PE-02:</u> Constructing additional classrooms for Marj Al Ghazal primary school  <u>PE-03:</u> Constructing additional classrooms for Al-Zbeidat school and Establishing a new girls' school in Marj Al Ghazal	<u>PS-02:</u> Building additional classrooms for Al-Auja secondary girls school
<b>Road</b>		<u>PW-09:</u> Rehabilitating village internal roads in Al-Aqrabaniych and Beit Hasan  <u>PW-10:</u> Improving internal road network with pavement in Al-Nassariya	<u>PE-05:</u> Rehabilitation of Internal Road Network in Al Jiftlik	<u>PS-04:</u> Constructing and rehabilitating internal roads
<b>Community</b>	<u>PN-09:</u> Constructing a CBO center in Bardalah village council building  <u>PN-10:</u> Providing School Bus for Kardalah students	<u>PW-12:</u> Constructing a multi-purpose building in Ein Shibli  <u>PW-13:</u> Constructing and furnishing Al-Aqrabaniya women society	<u>SE-07:</u> Constructing women center in Marj Na'ja	<u>PS-10:</u> Constructing a women center in Fasayel  <u>PS-15:</u> Constructing joint office building and a multi-purpose hall in Nwei'meh  <u>PS-03:</u> Procurement of 2 Tank Lorries for Water Supply for JC
<b>Electricity</b>	<u>PN-05:</u> Renovation of Electricity Distribution in Bardalah  <u>PN-06:</u> Renovation of Electricity Distribution in Ein Elbeida	<u>PW-07:</u> Upgrading Voltage Capacity of Electricity Supply through JSC  <u>PW-08:</u> Improvement of Access to Electricity Power Supply through introducing Solar System in Froush Beit Dajan		

27

Handwritten signature/initials

<b>Agriculture</b>		PW-15: Improvement of Veterinary Services through setting up Mobile Clinic*		
--------------------	--	---	--	--

\*Concerning PN-01, PW-01, PE-01 and PW-15, the above list is subject to change based on internal coordination among the PA and further discussion before finalizing the MM.

\* Concerning PW-01, level of upgrade is subject to further PA internal coordination.

### 3-2 Relevant issues of the Candidate Projects

- (1) Above PN-05, PN-06, PW-07 and PW-08 are subject to the coordination with the Civil Administration of Israeli military because of political nature of the designated location.

Although these projects shall remain in the list of the candidate in following phases of study mission, due to the limited timeframe of Japan's Grant Aid scheme, both PA and the Team agreed to exclude these projects from the scope of the Project unless the necessary coordination is completed by the Israeli side before the end of September 2009.

- (2) Both sides agreed that some of the educational facilities to be supported by the Project might have the potential function to be open to civil activities by the local community based organizations and JCs.
- (3) Before the Outline Design Survey II in July, Palestinian side would give priority order among the Candidate Projects within each JC.
- (4) Ministry of Health agreed that they provide the budget and human resources needed for maintenance of above Candidate Projects concerning health sector.

### 4. Responsible and executing organization

For the sake of smooth implementation of the Project, both PA and JICA agreed that the Ministry of Local Government (MoLG) shall act as a single executing organization of the Project in collegial with the line supervisory ministries over the respective field of the Candidate Projects, so that the ownership and responsibilities of each Candidate Project be properly shared within each jurisdiction of public service.

### 5. Schedule of the Outline Design Study

After the return of the Team in the capital, the result of the Study shall be consulted with relevant Japanese authorities concerned of Grant Aid scheme, and they shall conduct further analysis based on the criteria shown in ANNEX-3. Thereafter JICA shall notify PA the final result of the Study in the proper timing.

Based on above result, JICA shall conduct the Outline Design Study II, and dispatch the Team again to this region in July 2009.

217

JICA

# **Inception Report**

## **Preparatory Study on the Project for Support for the Public Activities of the Communities in Jordan Valley in the Palestinian Authority**

**May 2009**

**Japan International Cooperation Agency**

**Mohri, Architect & Associates, Inc.  
KRI International Corp.**

*Ad 7*





**The Project for improvement of Local Governance System  
in Palestine**

**(Community Empowerment Component)**

**Interim Local Development Strategy  
in  
Jericho Jordan River Rift Valley  
(JJRRV)**

**August 2008**

**Ministry of Local Government (MoLG)  
and  
Japan International Cooperation Agency (JICA)**

M7

JICA

## Selection Criteria by Sector

Sector	Criteria to be studied for the relevance
<b>Medical/Health</b>	<p><u>Requested proposal involving construction or expansion of building</u></p> <ol style="list-style-type: none"> <li>(1) It must be consistent with the national plan promulgated by MOH.</li> <li>(2) Its site must be relatively flat and large enough for the requested building.</li> <li>(3) Its site ownership certificate must be available and its land-use rights must belong to MOH. The proposed site must NOT belong to Area-C.</li> <li>(4) (In the case of constructing a facility on top of any existing building) drawings, structural design documents, and structural calculation of the building must be available.</li> <li>(5) It must have a sustainable management and operation system including budget and staff assignment.</li> <li>(6) The needs for the proposal must be justified. (ex. contents of the service, target population, etc.)</li> </ol>
	<p><u>Requested proposal involving provision of equipment or supplies</u></p> <ol style="list-style-type: none"> <li>(1) It must be consistent with the national plan promulgated by MOH.</li> <li>(2) It must have a sustainable management and operation system including budget and staff assignment.</li> </ol>
	<p><u>Requested proposal involving provision of ambulances</u></p> <ol style="list-style-type: none"> <li>(1) It must be consistent with the national plan promulgated by MOH.</li> <li>(2) The ownership of the ambulance must belong to MOH.</li> <li>(3) The needs of the provision must be justified in terms of geographic and physical viewpoints.</li> <li>(4) MOH and PRCS<sup>1</sup> must agree on the operational system (driving staff and emergency medical staff team) and cost-bearing demarcations.</li> </ol>
<b>Education</b>	<p><u>Requested proposal involving construction or expansion of building</u></p> <ol style="list-style-type: none"> <li>(1) It must be consistent with the national plan promulgated by MEHE.</li> <li>(2) Its site must be relatively flat and large enough for the requested building.</li> <li>(3) Its site ownership certificate must be available and its land-use rights must belong to MEHE. The proposed site must NOT belong to Area-C.</li> <li>(4) Regarding PE-02 proposal, drawings, structural design documents, and structural calculation of the existing building must be available.</li> <li>(5) Classroom shortage against the number of students must be confirmed.</li> <li>(6) Teaching staff assignment must be committed.</li> <li>(7) The school must have budget for facility maintenance.</li> </ol> <p><u>Requested proposal involving provision of school bus</u></p> <ol style="list-style-type: none"> <li>(1) It must be consistent with the national plan promulgated by MEHE.</li> <li>(2) It must have a functioning organization and budget for school bus</li> </ol>

<sup>1</sup> Palestinian Red Crescent Service

7/7

	<p>operation.</p> <p>(3) The needs for the proposal must be confirmed.</p>
<b>Road</b>	<p><u>Requested proposal involving road construction</u></p> <p>(1) It must be consistent with the national plan promulgated by MOLG.</p> <p>(2) If the road belongs to Area-C and requires coordination with Israeli side, the necessary coordination must be completed by the Israeli side before the end of September 2009.</p> <p>(3) The needs for the road must be justified in terms of safety viewpoint and transportation necessity.</p> <p>(4) The location of the road can be confirmed in a map.</p>
<b>Community Center</b>	<p>(1) Its site must be relatively flat and large enough for the requested building.</p> <p>(2) Its site ownership certificate must be available and its land-use rights must belong to village council or operating club/ society. The proposed site must NOT belong to Area-C.</p> <p>(3) Regarding PN-09 proposal, drawings, structural design documents, and structural calculation of the existing building must be available.</p> <p>(4) It must have a functioning organization and budget for operation and facility maintenance.</p> <p>(5) Concrete objectives and activities must be confirmed.</p>
<b>Electricity</b>	<p>(1) The needs for the project must be justified in terms of shortage of electric power supply and decrepitness of electricity transmission grid.</p> <p>(2) The location of the project can be confirmed in a map.</p> <p>(3) If the project requires coordinating with Israeli side, the necessary coordination must be completed by the Israeli side before the end of September 2009.</p>

7d7

PG  
R

**Minutes of Discussions**

on

**The Outline Design Study on the Project For  
Support for the Public Activities of the Communities in Jordan Valley  
(Explanation on Draft Report)**

In November 2009, the Japan International Cooperation Agency (hereinafter referred to as "JICA") dispatched an Outline Design Study Team on the Project for Support for the Public Activities of the Communities in Jordan Valley (hereinafter referred to as "the Project") to the Palestinian Authority (hereinafter referred to as "PA"), and through discussion, field survey, and technical examination of the results in Japan, JICA prepared a draft report of the study.

In order to explain the components of the draft report and consult with PA, JICA sent the Draft Report Explanation Team (hereinafter referred to as "the Team"), which was headed by Mr. Tsutomu KOBAYASHI, Senior Representative of JICA Palestine Office, and is scheduled to stay in the region from 1<sup>st</sup> to 5<sup>th</sup> November, 2009.

As a result of discussions, both parties have confirmed the main items described in the attached sheets.

4<sup>th</sup> November, 2009  
Ramallah



Mr. Tsutomu KOBAYASHI  
Leader,  
Outline Design Study Team  
Japan International Cooperation  
Agency

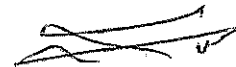

Mr. Walid HALAYQA  
Director General  
Ministry of Local Government



Dr. Cairo ARAFAT  
Director of General  
Ministry of Planning and  
Administrative Development

## ATTACHMENT

### 1. Contents of the report

PA agreed and accepted in principle the contents of the draft report as detailed in ANNEX 1. JICA will complete the final report in accordance with the discussions on the current mission, and submit it to PA before the end of March 2010. The Team explained that there might be slight changes in component and BoQ, on subsequent Exchange of Notes and bidding due to exchange fluctuations.

### 2. Implementation Plan

Both sides agreed on the implementation schedule in attached document of ANNEX 2.

### 3. Responsible Agency

Both sides agreed that Ministry of Local Governance (hereinafter 'MoLG') would be the sole agency responsible for all the matters concerned of implementation of the Project, throughout the process of preparation, bidding, contracting, supervising, monitoring, and inspection. Furthermore, MoLG shall bear commanding role in coordination with respective ministries, especially on issues related to compliance with subscribed standards/quality and regulations in every component of the Project.

### 4. Confidentiality of the Project related documents

Both sides agreed that all the Project related documents shall never be duplicated or released to any outside parties before finalizing or signing. PA further agreed that the Project Cost Estimation attached as ANNEX 3 is provisional and is subject to change.

### 5. Selection of Local Consultant

PA agreed that the Japanese consultant who conducted Outline Design Study Survey would continue to take part in supervision as a prime consultant under Procurement Management Agent.

PA further agreed that the local consultants who conducted Detail Design would continue to take part in supervision. The final list of local consultants shall be shared and cleared by MoLG

### 6. Allocation of necessary budget and personnel

PA agreed to commit itself to allocate adequate budget and human resources in order that all the property to be procured or constructed through the Project be utilized and maintained in proper manner.

### 7. Necessary measures to be taken by PA

PA agreed to continue its commitment for taking necessary measures as described in Annex 3 and 4.

### 8. List of Candidate Projects

The list of Candidate Projects is as below;

**Candidate Projects**

Sector	North	Mid-West	Mid-East	South
<b>Medical &amp; Health</b> <i>4 projects</i>	PN-01: Upgrading PHC in Ein Elbeida (from level 2 to 3 with an ambulance)	PW-01: Upgrading PHC in An-Nassariyah (from level 2 to 3)	PE-01: Upgrading PHC in Marj Na'ja (from level 2 to 3 with a mobile clinic car)	PS-01: Upgrading PHC in Al-Auja (from level 2 to 3 with a mobile clinic car)
<b>Education</b> <i>6 projects</i>	PN-02: Establishing a new girls' school in Ein Elbeida	PW-03: Building a new girls school in Al-Nassariyah	PE-02: Constructing additional classrooms for Marj Al Ghazal school	PS-02: Building additional classrooms for Al-Auja girls school

		<u>PW-04:</u> Constructing additional classrooms for Ein Shibli elementary Co-ed school	<u>PE-03:</u> Constructing additional classrooms for Al-Zubeidat school	
<b>Community</b> <i>7 projects</i> (5-community centre, 1-school buses, and 1-water tankers)	<u>PN-09:</u> Constructing a CBO center in Bardalah village council building  <u>PN-10:</u> Providing School Bus for Kardalah students	<u>PW-12:</u> Constructing a multi-purpose building in Ein Shibli  <u>PW-13:</u> Constructing and furnishing Al-Aqrabaniyah women society		<u>PS-10:</u> Constructing a women center in Fasayel  <u>PS-15:</u> Constructing joint office building and a multi-purpose hall in Al-Nwei'meh  <u>PS-03:</u> Procurement of 2 Tank Lorries for Water Supply for JC
<b>Road</b> <i>4 projects</i>		<u>PW-09:</u> Rehabilitating village internal roads in Al-Aqrabaniyah  <u>PW-10:</u> Improving internal road network with pavement in Al-Nassariyah	<u>PE-05:</u> Rehabilitation of Internal Road Network in Al Jiftlik	<u>PS-04:</u> Constructing and rehabilitating internal roads in Al-Nwei'meh & Al-Dhyouk
<b>Electricity</b> <i>3 projects</i>	<u>PN-05:</u> Renovation of Electricity Distribution in Bardalah  <u>PN-06:</u> Renovation of Electricity Distribution in Ein Elbeidah	<u>PW-07:</u> Upgrading the Capacity of Electrical Power Supply for 5 villages		
<b>Veterinary</b> <i>1 project</i>		<u>PW-15:</u> Improvement of Veterinary Services through setting up a veterinary centre with a mobile clinic car		

## 9. Other relevant issues

The Team explained that following items needed to be further surveyed for more accurate cost calculation due to some delays in the local level arrangements. PA agreed to continue necessary facilitations in support of the survey.

- i) PW-07 'Upgrading Voltage Capacity of Electricity Supply through JSC'
- ii) PW-15 'Improvement of Veterinary Services through setting up Clinic'
- iii) Submit the certification of the land

Annex-1: The draft report

Annex-2: Implementation Plan

Annex-3: Major Undertakings to be taken by Each Government

Annex-4: Major undertakings borne by PA side by project

Draft Outline Design Study Report on  
the Project for Support for the Public Activities of  
the Communities in Jordan Valley  
in the Palestinian Authority

October, 2009

Japan International Cooperation Agency

---

Mohri, Architect & Associates, Inc.

KRI International Corp.

Annex 2 Implementation Plan

		Month	0	1	2	3	4	5	6	7	8	9	10	11	12	13	14	15	16	17	18	19	20	21
	E/N, G/A	Cabinet Approval	▲	▲	E/N, G/A																			
Agreements	Agent Agreement				▲	Agent Agreement																		
	Consultant Agreement				▲	Consultant Agreement																		
Construction and Procurements	Building Construction (clinic, school, community center and veterinary center)																							
	Road Construction																							
	Electricity Construction																							
	Equipment (vehicles)																							
	Equipment (others)																							

selecting period      contract period

小林

W H  
G



**ANNEX3 Major Undertakings to be taken by Each Government in General**

No.	Items	To be covered by Grant Aid	To be covered by Recipient Side
1	To secure land		●
2	To clear level and reclaim the site when needed		●
3	To construct gates and fences in and around the site	●	●
4	To construct the Parking lot	●	●
5	To construct roads		
	1) Within the site	N. A.	N. A.
	2) Outside the site		●
6	To construct the building	●	
7	To provide infrastructure to the buildings such as electricity, water supply, drainage and other incidental facilities		
	1) Electricity		
	a. The distributing line to the site		●
	b. The drop wiring and internal wiring within the site	●	
	c. The main circuit breaker and transformer	●	
	2) Water Supply		
	a. The city water distribution main to the site		●
	b. The supply system within the site (receiving and elevated tanks)	N. A.	N. A.
	3) Drainage		
	a. The city drainage main (for storm sewer and others to the site)		●
	b. The drainage system (for toilet sewer, ordinary waste, storm drainage and others) within the site	●	
	4) Gas Supply		
	a. The city gas main to the site	N. A.	N. A.
	b. The gas tank supply		●
	5) Telephone System		
	a. The telephone trunk line to the main distribution frame/panel (MDF) of the building	●	
	b. The MDF and the extension after the frame/panel	●	
	6) Furniture and Equipment		
	a. General furniture	●	●
	b. Project equipment	(●)	
8	To bear the following commissions to the Japanese bank for banking services based upon the B/A		
	1) Advising commission of BDA		●
	2) Payment commission		●
9	To ensure unloading and customs clearance at port of disembarkation in recipient country		
	1) Tax exemption and custom clearance of the products at the port of disembarkation		●
	2) Internal transportation from the port of disembarkation to the project site	●	
10	To accord Japanese nationals, whose service may be required in connection with the supply of the products and the services under the verified contract, such facilities as may be necessary for their entry into the recipient country and stay therein for the performance of their work		●
11	To exempt all companies, organizations and individuals from any customs duties, internal taxes and levies with respect to the supplies, products and services under the contracts of the Project, i.e. the procurement management contract and contracts with the Procurement Management Agent:		●
12	To maintain and use properly and effectively the facilities contracted and equipment provided under the Grant Aid		●
13	To bear all the expenses, other than those to be borne by the Grant Aid, necessary for the transportation and installation of the equipment		●

BDA: Blanket Disbursement Authorization, BA: Banking Arrangement

小林

W H U

11/11

W H  
CA

Annex 4 Major undertakings borne by PA side by project

JC	Code No.	LGU	deadline	end of Nov., 2009			end of Nov., 2010		end of Nov., 2010		Remarks
				land-use right	land map	special permit of set-back	Demolition	Fence	Electricity	Water	
North	PN-01	Ein Elbeidah	Clinic	•				• (••)	•	•	(••) application for upgrading electricity capacity
	PN-02	Ein Elbeidah	School	no stamp				•	•	•	
	PN-05	Bardalah	Electricity								
	PN-06	Ein Elbeidah	Electricity					•	•	•	
	PN-09	Bardalah	CBO center								
	PN-10	Kardalah	School Bus								
	PW-01	Al-Nassariyah	Clinic		no stamp	•		•	•	•	demolition of toilet
	PW-03	Al-Nassariyah	School		no stamp	•		•	•	•	power connection fees for IEC
	PW-04	Ein Shibli	School								
	PW-07	5 LGU	Electricity								
Mid-West	PW-09	Al-Aqrabaniyah +	Road								
	PW-10	Al-Nassariyah	Road					•	•	•	
	PW-12	Ein Shibli	Multipurpose hall			•		•	•	•	
	PW-13	Al-Aqrabaniyah	Women's center			•		•	•	•	
	PW-15	Al-Nassariyah	Veterinary center			•		•	•	•	demolition of existing clinic and storage
Mid-East	PE-01	Marj Najja	Clinic					• (••)			demolition of old classrooms / (••) upgrading electricity capacity
	PE-02	Marj Al-Ghazal (Co-ed school)	School			•					
	PE-03	Al-Zheidat(Boys)	School			•					
	PE-05	Al-Jiflic	Road								
	PS-01	Al-Auja	Clinic			•					(••) application for upgrading electricity capacity
South	PS-02	Al-Auja	School			•					
	PS-03	All JC	Water tank trucks								
	PS-04	Al-Dyok	Road								
	PS-10	Fasayel	Women's center			•					
	PS-15	Al-Nweimeh	Multipurpose hall			•					

## Attachment 2 (Drawings)

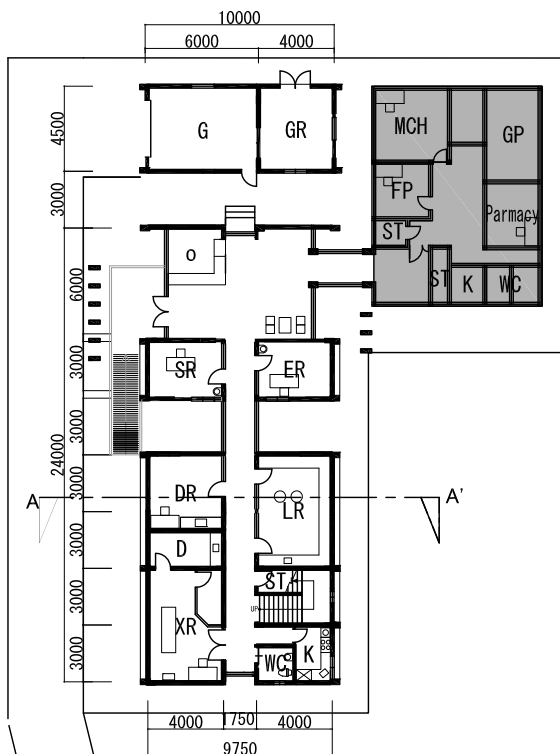

Site Plan , Ground Floor Plan S=1:400

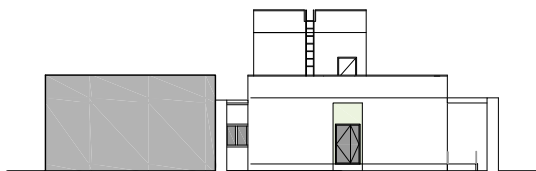

North Elevation S=1:400

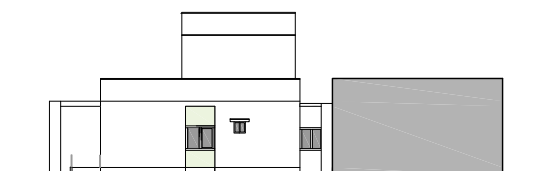

South Elevation S=1:400

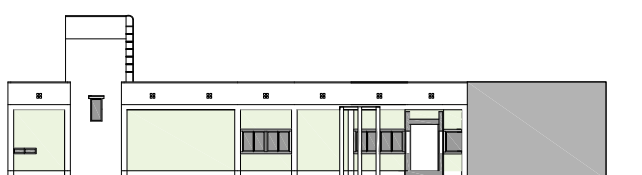

East Elevation S=1:400

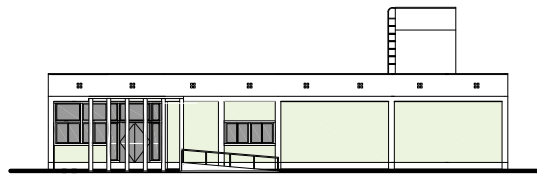

West Elevation S=1:400

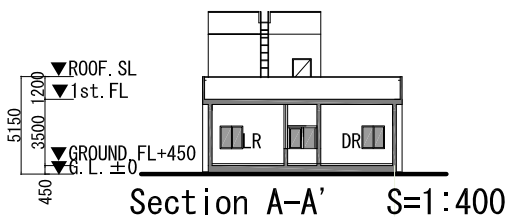

Section A-A' S=1:400

Generator Room+Garage S=1:400



North Elevation



South Elevation



West Elevation



East Elevation

SR :SP Clinic room	LR :Lab. room	ER :Emergency room	ST :Storage room
DR :Dental clinic room	MCH :Child care room	WC :Toilet	K :Kitchen
XR :X-ray room	:Mother care room	GR :Generator Room	█ :Existing Building
D :Dark room	WR :Waiting room	G :Garage	
FR :Family planning room	GP :GP Clinic room	P :Pharmacy	

PW-01

AL Nassariyya

PHC

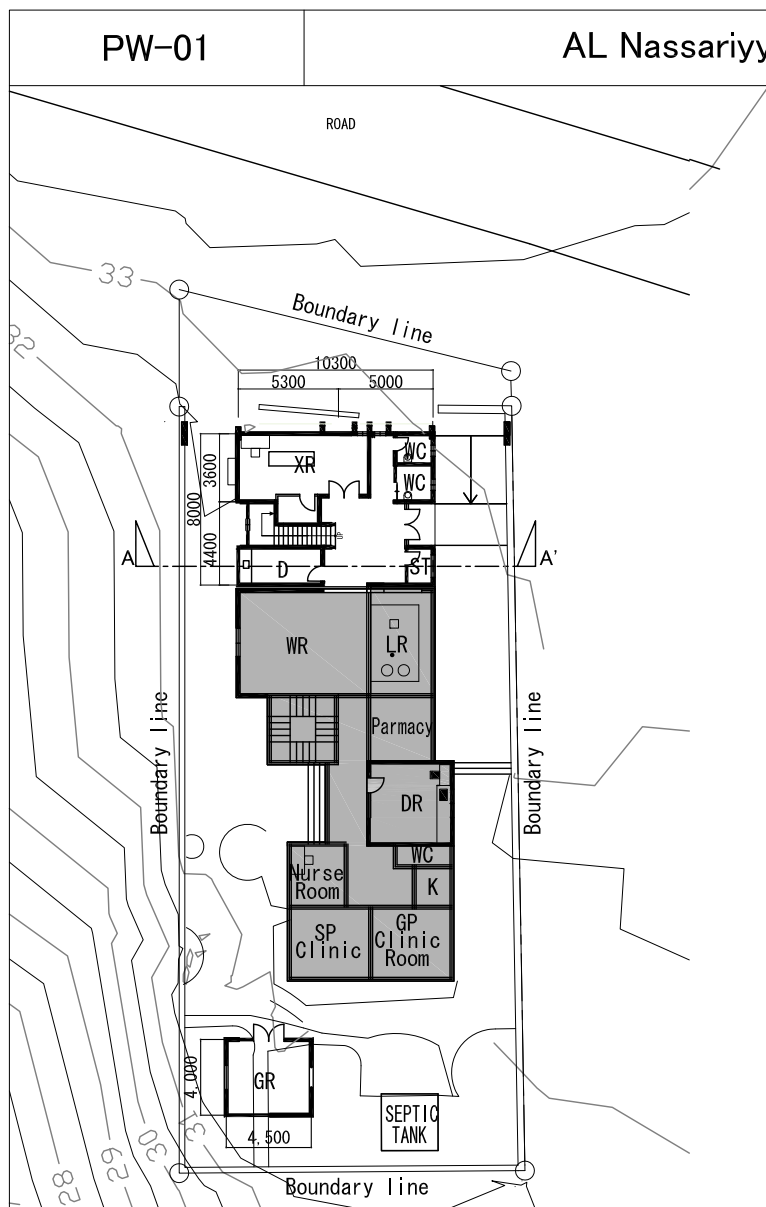

Site Plan, Ground Floor Plan S=1:400

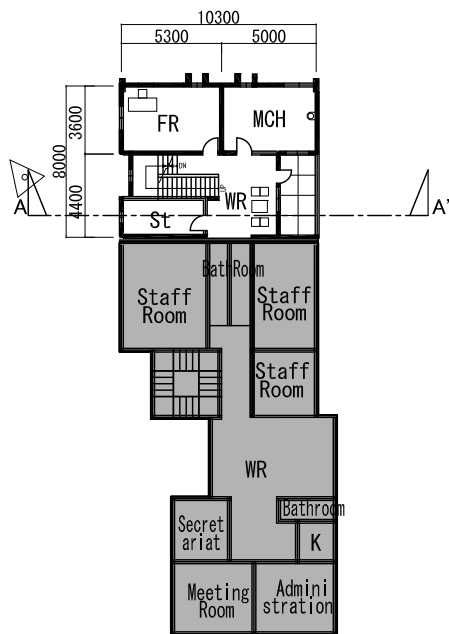

1st Floor Plan S=1:400

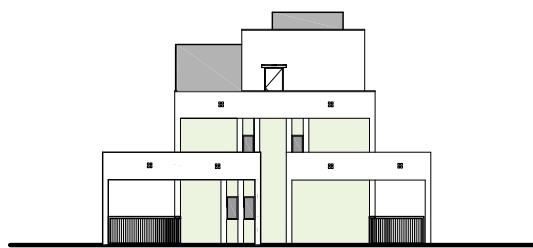

North Elevation S=1:400

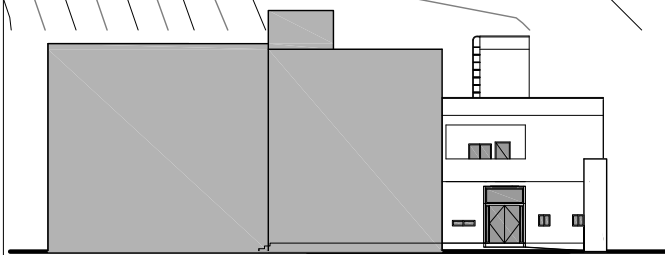

East Elevation S=1:400

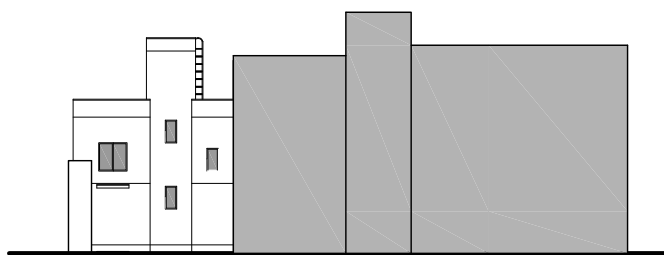

West Elevation S=1:400

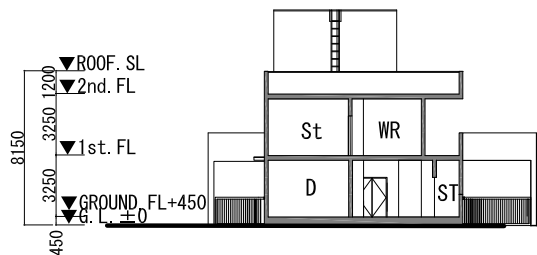

Section A-A' S=1:400

Generator Room S=1:400

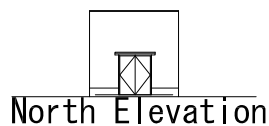

North Elevation

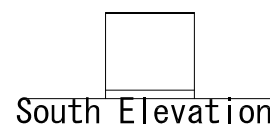

South Elevation

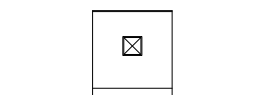

East Elevation

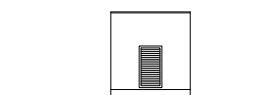

West Elevation

MCH :Child care room	DR :Dental clinic room	D :Dark room	WC :Toilet
:Mother care room	WR :Waiting room	ST :Storage room	GR :Generator
FR :Family planning room	XR :X-ray room	K :Kitchen	█ :Existing Building

PE-01

Marj Na'ja

PHC

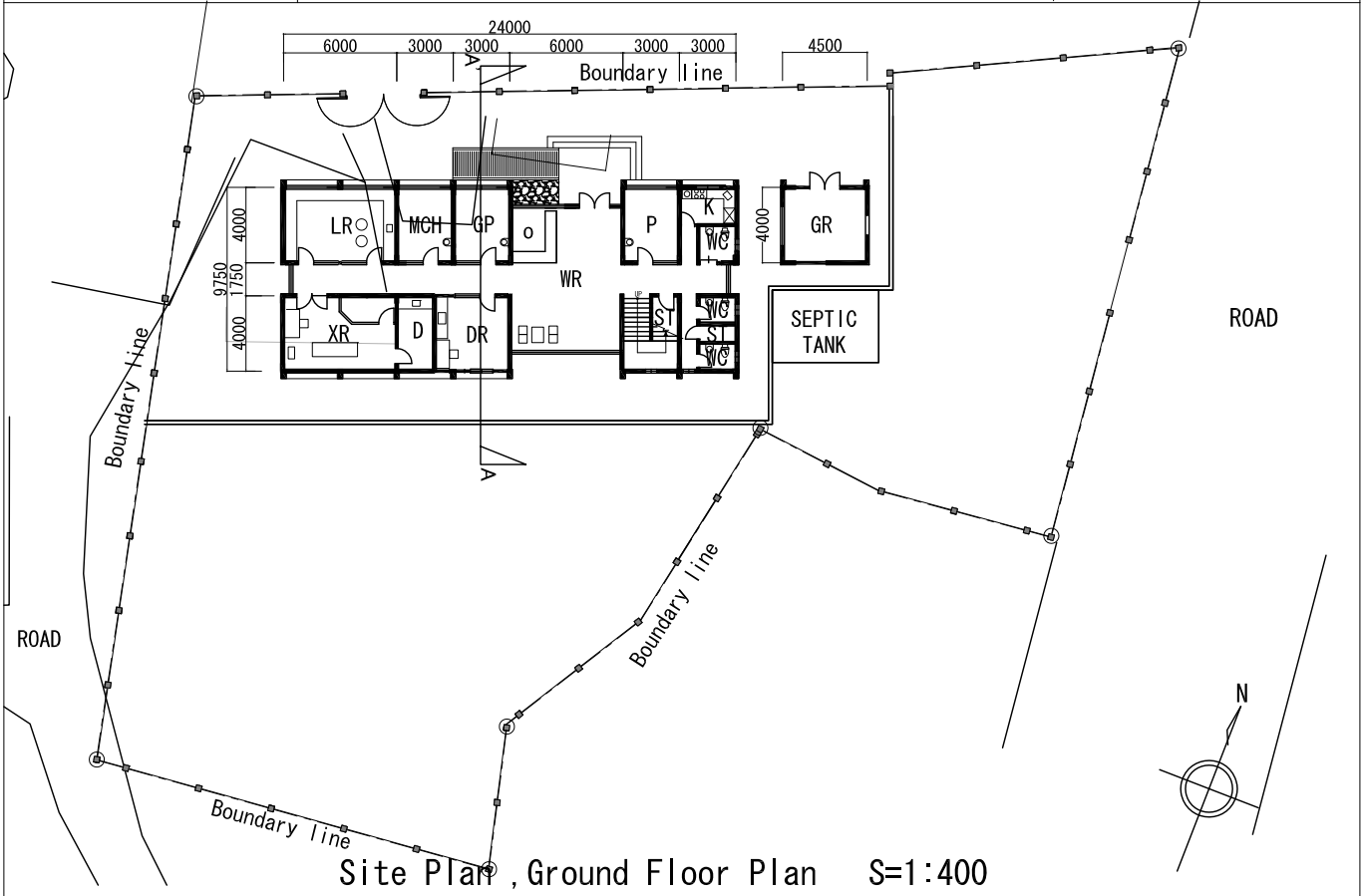

Site Plan , Ground Floor Plan S=1:400

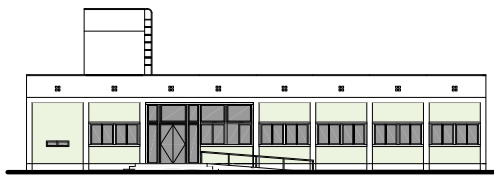

North Elevation S=1:400

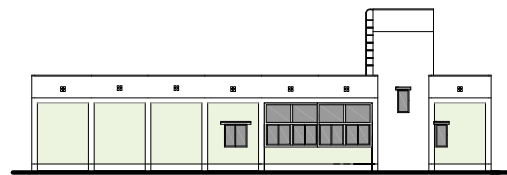

South Elevation S=1:400

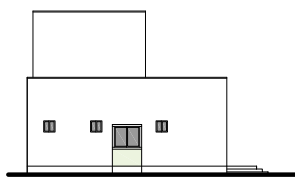

East Elevation S=1:400

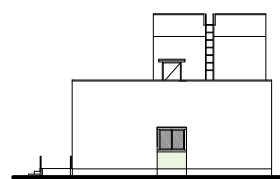

West Elevation S=1:400

Generator S=1:400



North Elevation



South Elevation



East Elevation

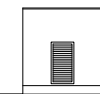

West Elevation

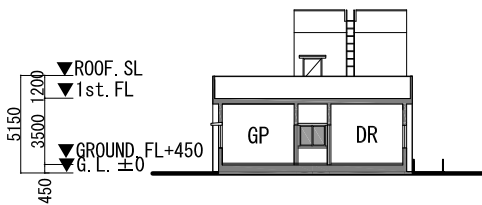

Section A-A' S=1:400

GP	:GP Clinic room	DR	:Dental clinic room	P	:Pharmacy	GR	:Generator Room
MCH	:Child care room	XR	:X-ray room	ST	:Storage room	█	:Existing Building
	:Mother care room	LR	:Lab. room	K	:Kitchen		
WR	:Waiting room	D	:Dark room	WC	:Toilet		

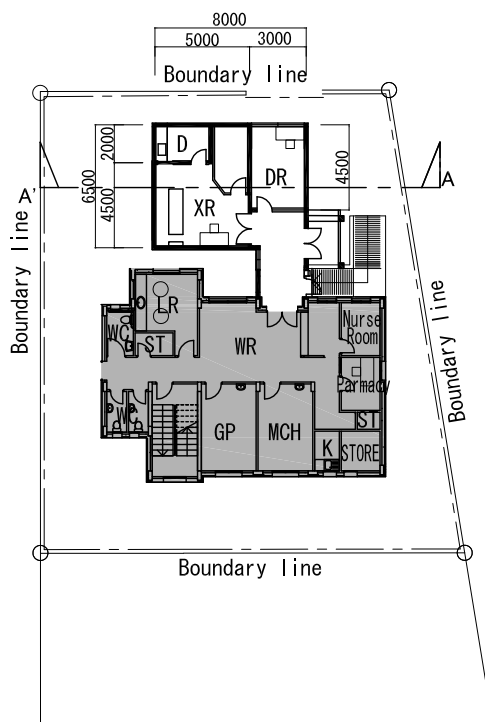

Site Plan , Ground Floor Plan S=1:400

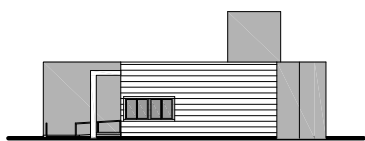

North Elevation S=1:400



East Elevation S=1:400

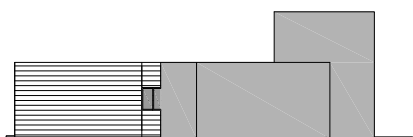

West Elevation S=1:400

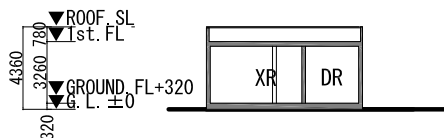

Section A-A' S=1:400

DR :Dental clinic room	WR :Waiting room	MCH :Child care room	WC :Toilet
XR :X-ray room	NR :Nurse room		Existing Building
D :Dark room	P :Pharmacy	ST :Storage room	
LR :Lab. room	GP :GP Clinic room	K :Kitchen	

PN-02

Ein Elbeidah

School

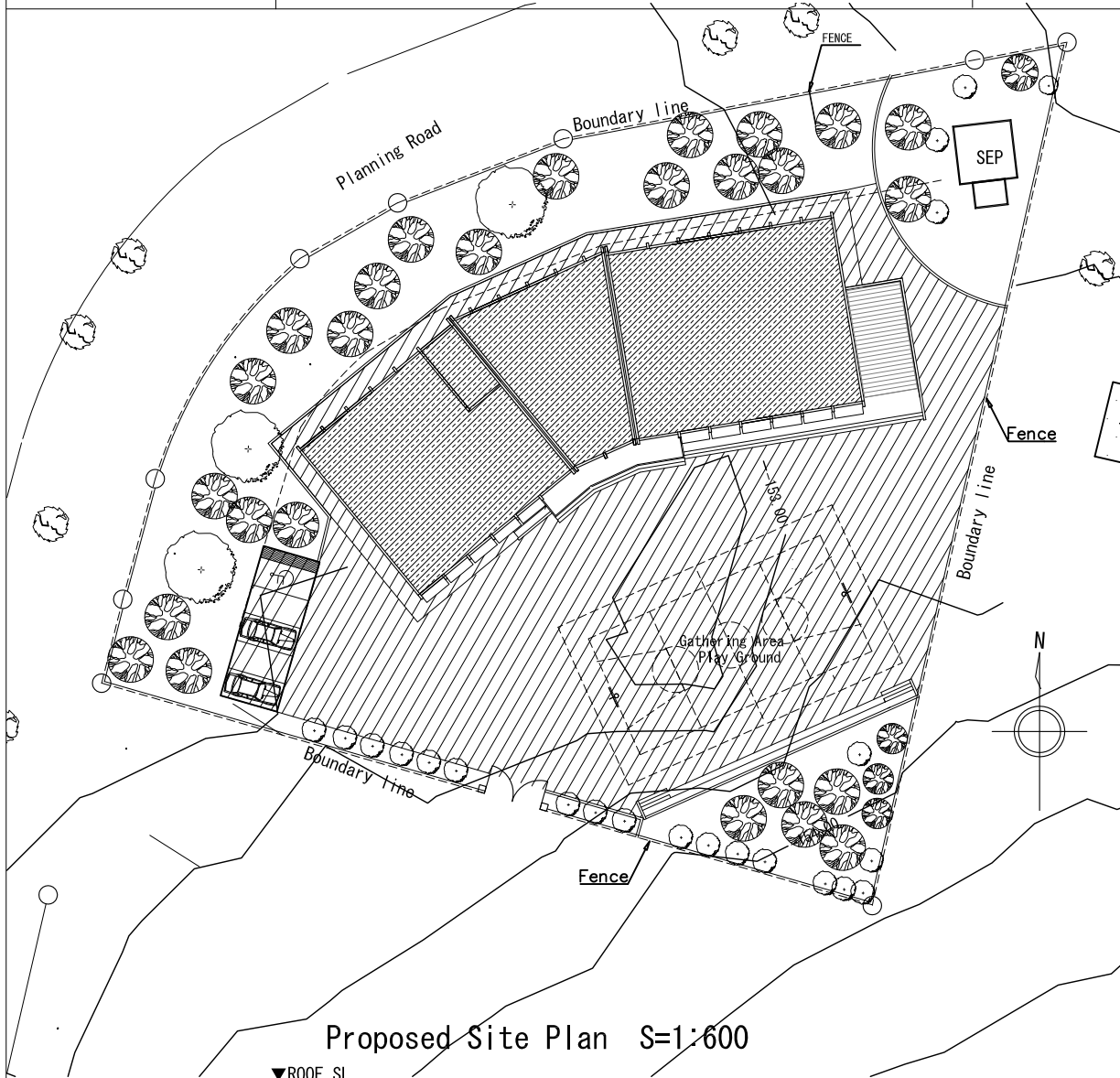

Proposed Site Plan S=1:600

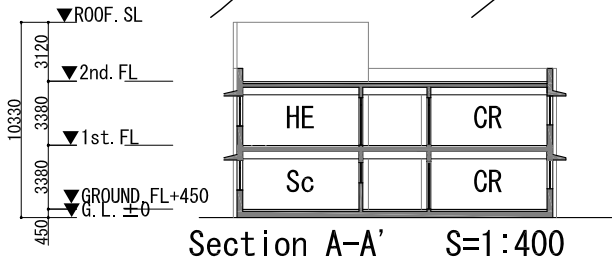

Section A-A' S=1:400

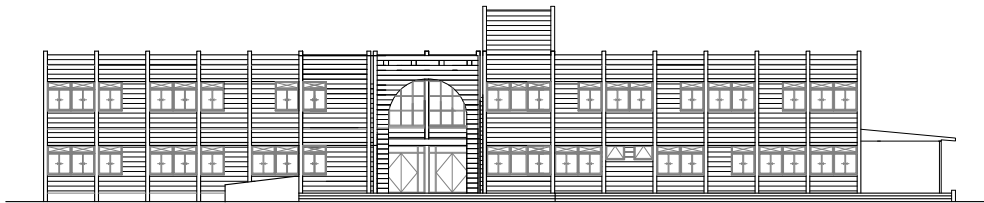

South Elevation S=1:400

CR :Classroom	K :Door Keepers & Kitchen	B&C :Biology & Chemistry Lab.	:Existing Area
L :Library	TR :Teachers Room	Prep :Preparation room	:Concrete Pavement
HM :Headmaster Room	FA :First Aid	Phys :Physics Lab. Technology & Applied	:Asphalt Pavement
Se :Secretary	SW :Social Worker	Arts :Arts & Crafts room	
HE :Home Economics room	MP :Multipurpose Room	SEP :Septic Tank	
Sc :ScienceLab.	T :Toilet Stalls	Sh :Shed	
Comp :Computer Lab.	Can :Canteen		
S :General Stores	FP :Flag Pole		





1st Floor Plan S=1:400

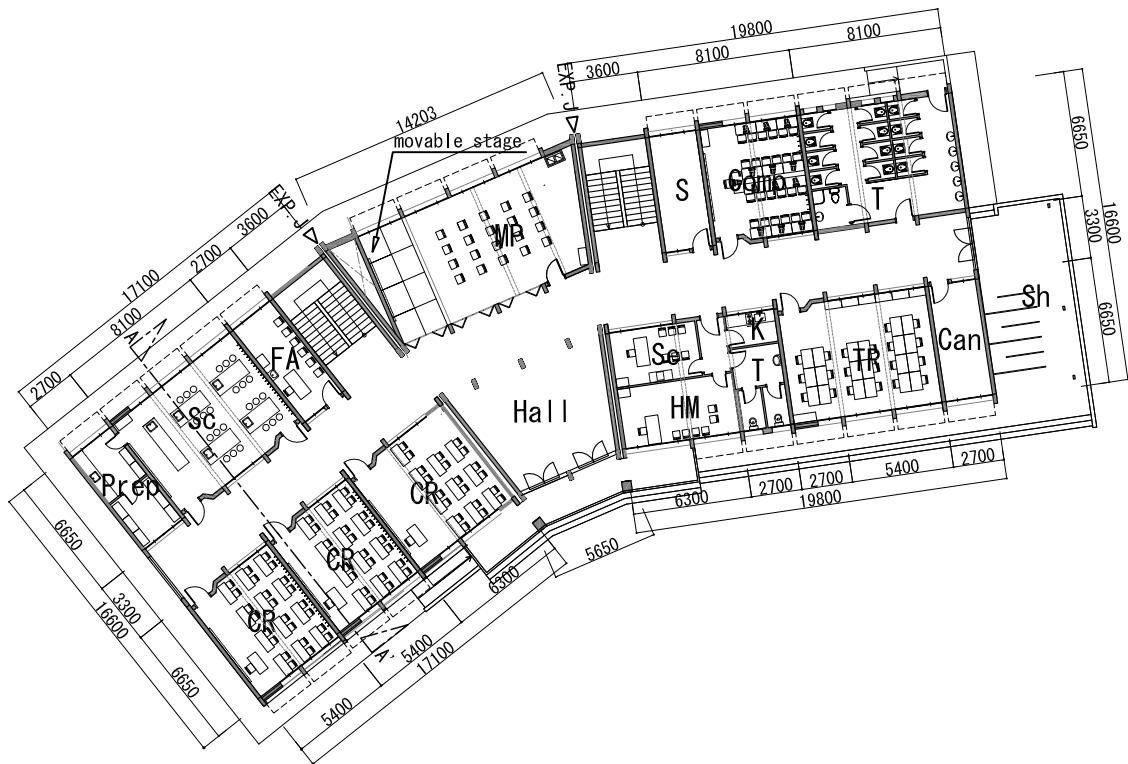

Ground Floor Plan S=1:400

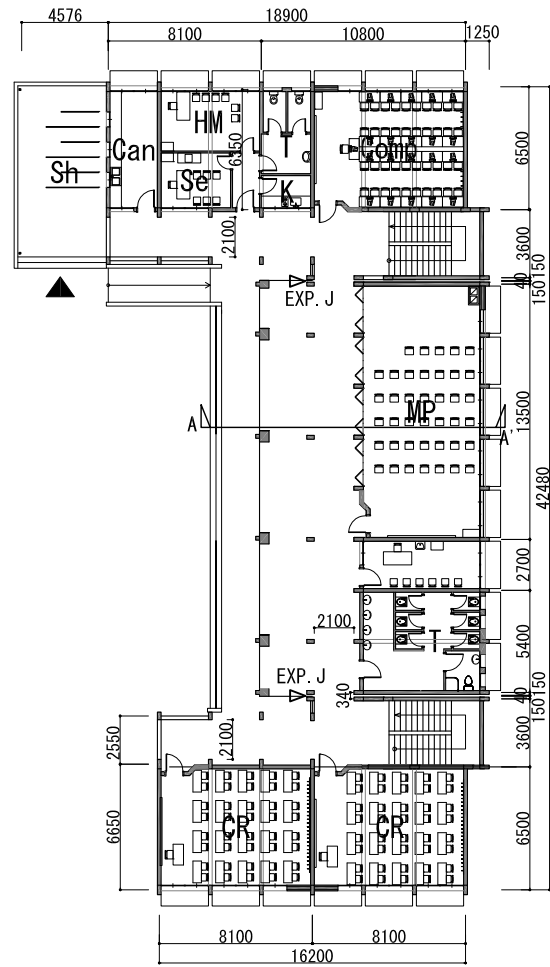
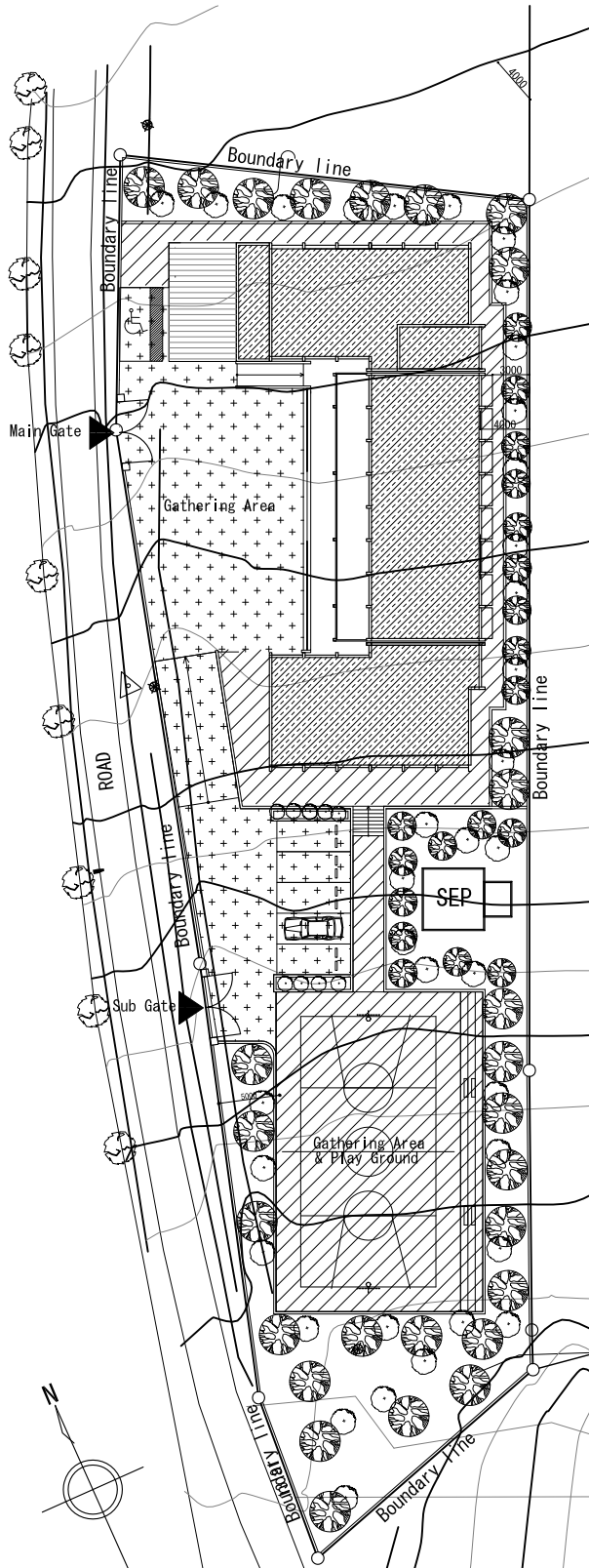

Ground Floor Plan S=1:400

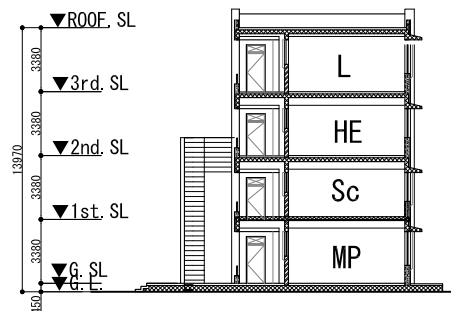

Section A-A' S=1:400

Proposed Site Plan S=1:600

CR	:Classroom	K	:Door Keepers & Kitchen	B&C	:Biology & Chemistry Lab.		:Existing Area
L	:Library	TR	:Teachers Room	Prep	:Preparation room		:Concrete Pavement
HM	:Headmaster Room	FA	:First Aid	Phys	:Physics Lab. Technology & Applied		:Asphalt Pavement
Se	:Secretary	SW	:Social Worker	Arts	:Arts & Crafts room		
HE	:Home Economics room	MP	:Multipurpose Room	SEP	:Septic Tank		
Sc	:ScienceLab.	T	:Toilet Stalls	Sh	:Shed		
Comp	:Computer Lab.	Can	:Canteen				
S	:General Stores	FP	:Flag Pole				

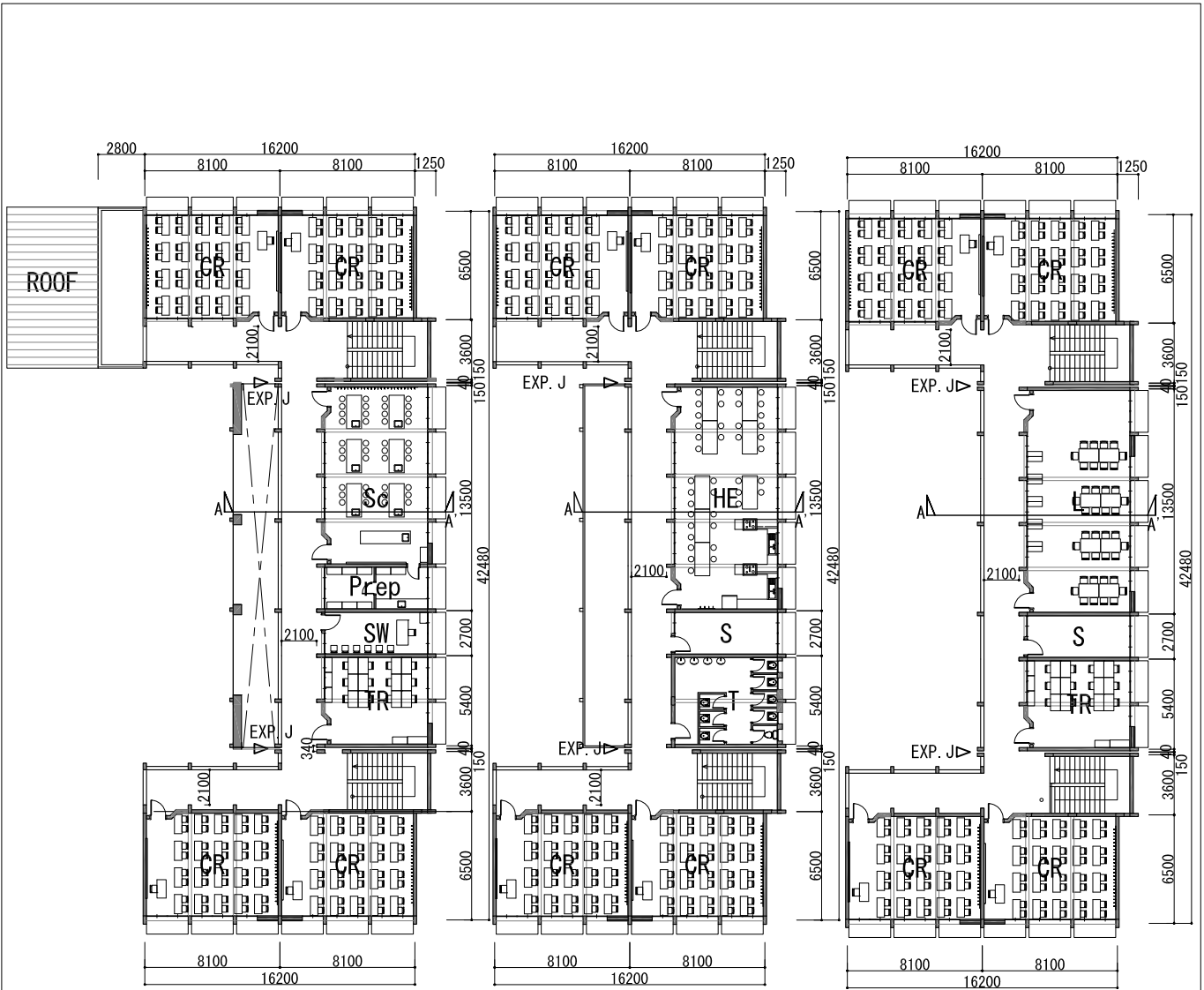

1st Floor Plan S=1:400 2nd Floor Plan S=1:400

3rd Floor Plan S=1:400

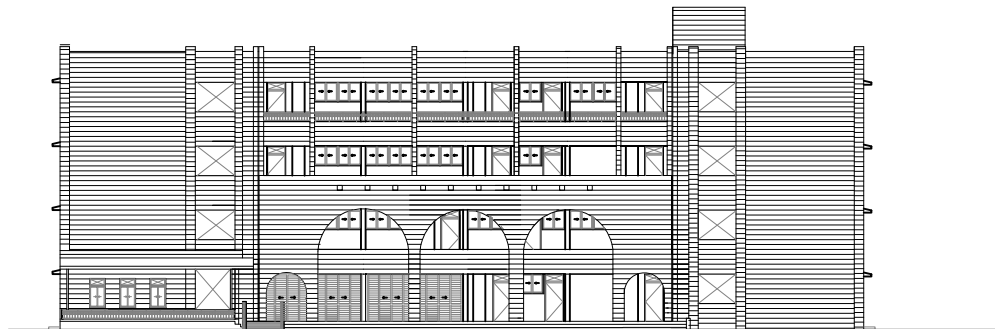

West Elevation S=1:400

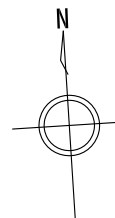
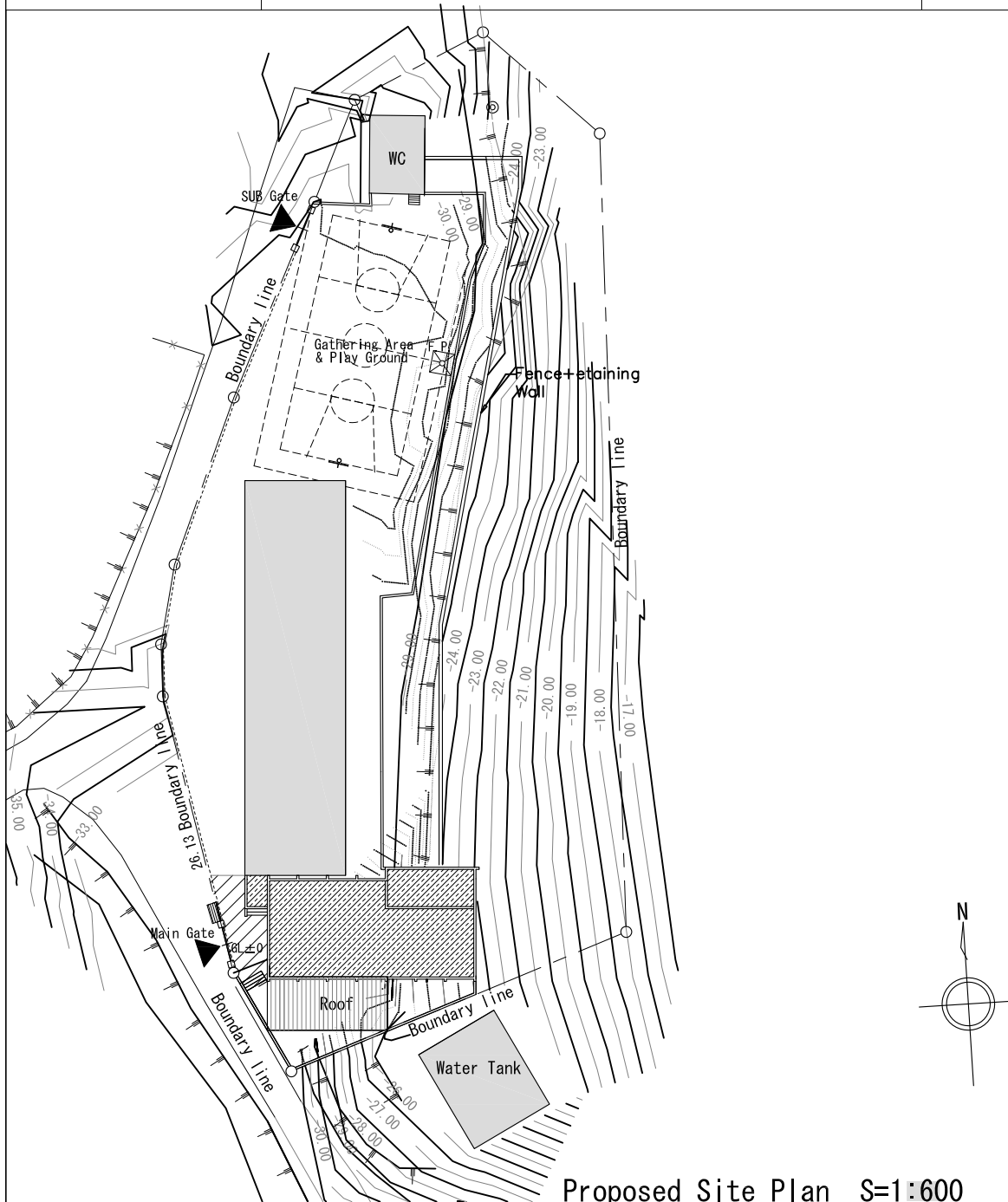

Proposed Site Plan S=1:600

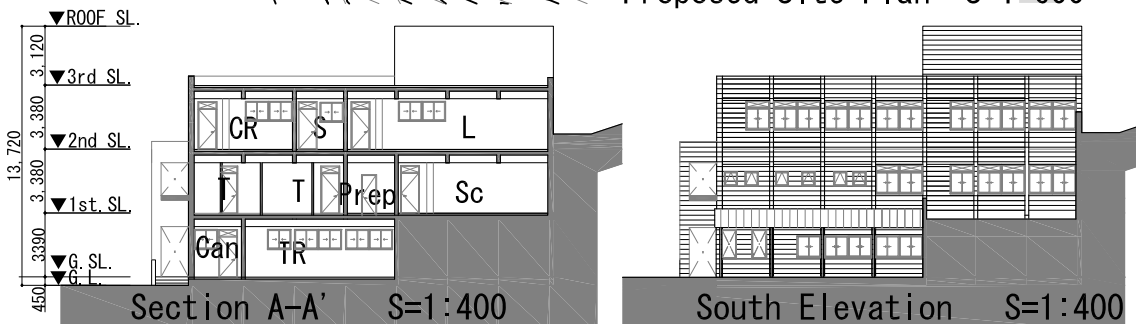

CR	: Classroom	K	: Door Keepers & Kitchen	B&C	: Biology & Chemistry Lab.		: Existing Area
L	: Library	TR	: Teachers Room	Prep	: Preparation room		: Concrete Pavement
HM	: Headmaster Room	FA	: First Aid	Phys	: Physics Lab. Technology & Applied		: Asphalt Pavement
Se	: Secretary	SW	: Social Worker	Arts	: Arts & Crafts room		
HE	: Home Economics room	MP	: Multipurpose Room	SEP	: Septic Tank		
Sc	: Science Lab.	T	: Toilet Stalls	Sh	: Shed		
Comp	: Computer Lab.	Can	: Canteen				
S	: General Stores	FP	: Flag Pole				

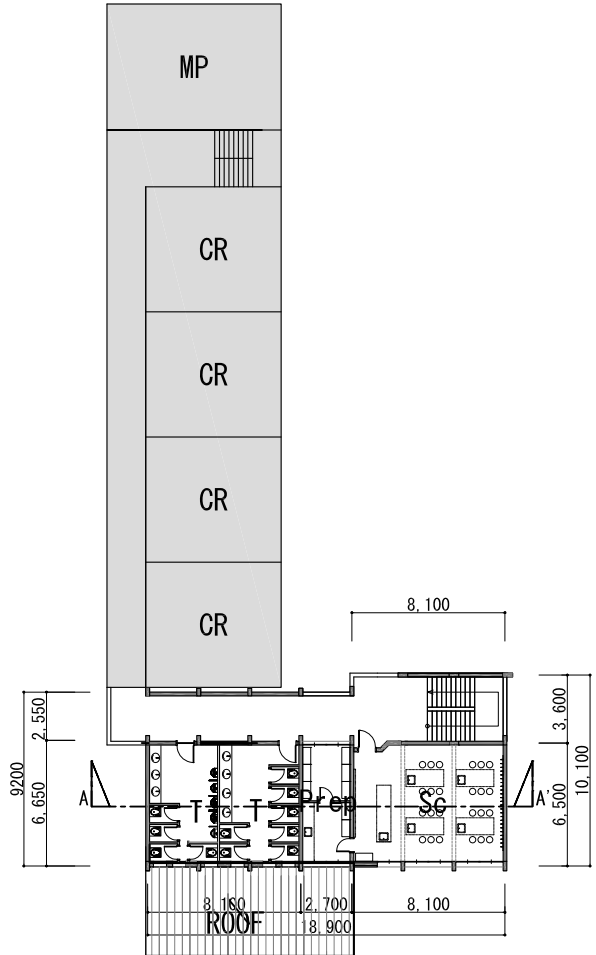

1st Floor Plan S=1:400

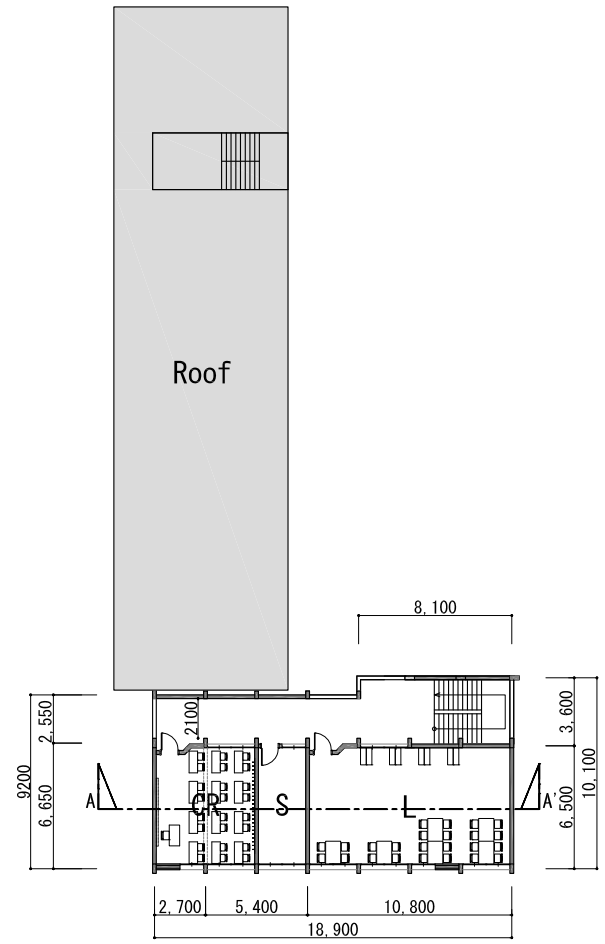

2nd Floor Plan S=1:400

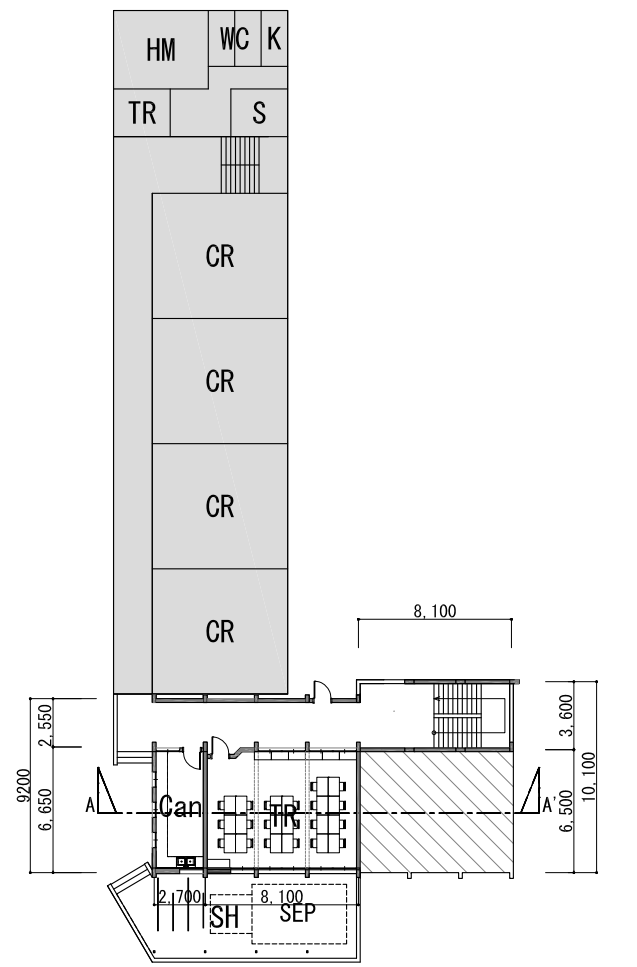

Ground Floor Plan S=1:400