

The Study on City Master Plan and Urban Development Program of Ulaanbaatar City (UBMPS)

FINAL REPORT / Volume 5

GIS Maps and Drawings for Urban Planning

March 2009

ALMEC Corporation
Oriental Consultants Co., Ltd.
Aero Asahi Corporation



UBMPS

The Study on City Master Plan and Urban Development Program of Ulaanbaatar City
(UBMPS)

FINAL REPORT / Volume 5

GIS MAPS AND DRAWINGS FOR URBAN PLANNING

Table of Contents

EXISTING CONDITION

General

1. Map of Ulaanbaatar City	UB Central Area
2. Location of Districts	9 Districts
3. Location of Satellite Cities	9 Districts
4. Administrative Boundary (District & Khoroo).....	UB Metropolitan Area
5. Location of Ger Areas	UB Central Area

Natural Condition

6. Slope Class	UB Metropolitan Area
7. Watershed Sub-boundary	UB Metropolitan Area
8. Natural Resources Condition	UB Central Area
9. Flood-prone Area	UB Central Area

Urban Demographic Condition

10. Existing Urban Demographics.....	UB Central Area
--------------------------------------	-----------------

Transport Condition

11. Existing Major Road Network.....	UB Central Area
12. Bus Main Routes.....	UB Central Area
13. Bus Express Routes	UB Central Area

Infrastructure and Utility Condition

14. Water Supply Network (Existing & Detailed Plan).....	UB Central Area
15. Water Kiosk Distribution (Existing)	UB Central Area
16. Sewerage (Existing & Detailed Plan)	UB Central Area
17. Power Sub-station (Existing & Master Plan 2020).....	UB Central Area
18. Heating Network (Existing & Detailed Plan).....	UB Central Area

PLANNING ANALYSIS AND FUTURE PLANNING

Land Development Potential Analysis

19. Land Development Suitability based on Natural Condition.....	UB Metropolitan Area
20. Land Development Suitability based on Natural Condition.....	UB Central Area
21. Development Potential based on Trend Scenario	UB Metropolitan Area
22. Development Potential based on Trend Scenario	UB Central Area
23. Development Potential based on Adequate Land Utilization	UB Metropolitan Area
24. Development Potential based on Adequate Land Utilization	UB Central Area

Urban Planning

25. Planning Zone	UB Central Area
26. Zoning	UB Central Area
27. Policy Zoning	UB Central Area
28. Future Urban Structure.....	UB Central Area
29. Ulaanbaatar City Master Plan 2030 (Zoning and Transport Network).....	UB Central Area
30. Planning Framework (Population)	UB Central Area
31. Planning Framework (Employment).....	UB Central Area
32. Planning Framework (Student).....	UB Central Area
33. Future Road Transport Network.....	UB Central Area
34. Future Public Transport Network.....	UB Central Area
35. Future Residential Area Development Orientation	UB Central Area
36. Future Infrastructure Development Orientation	UB Central Area
37. Future Park and Green Network	UB Central Area
38. Future Residential Units Stock Distribution	UB Central Area

Model Area Planning

39. CBD Existing Condition	Target Area
40. 7th Khoroolol Existing Condition	Target Area
41. Unur Existing Condition	Target Area
42. Chingeltei Existing Condition	Target Area
43. Dambadarjaa Existing Condition.....	Target Area
44. Unur Residential Area Neighborhood Area Development Area	Target Area
45. Dambadarjaa Residential Area Neighborhood Area Development Area.....	Target Area

Map of Ulaanbaatar City



Location of Districts

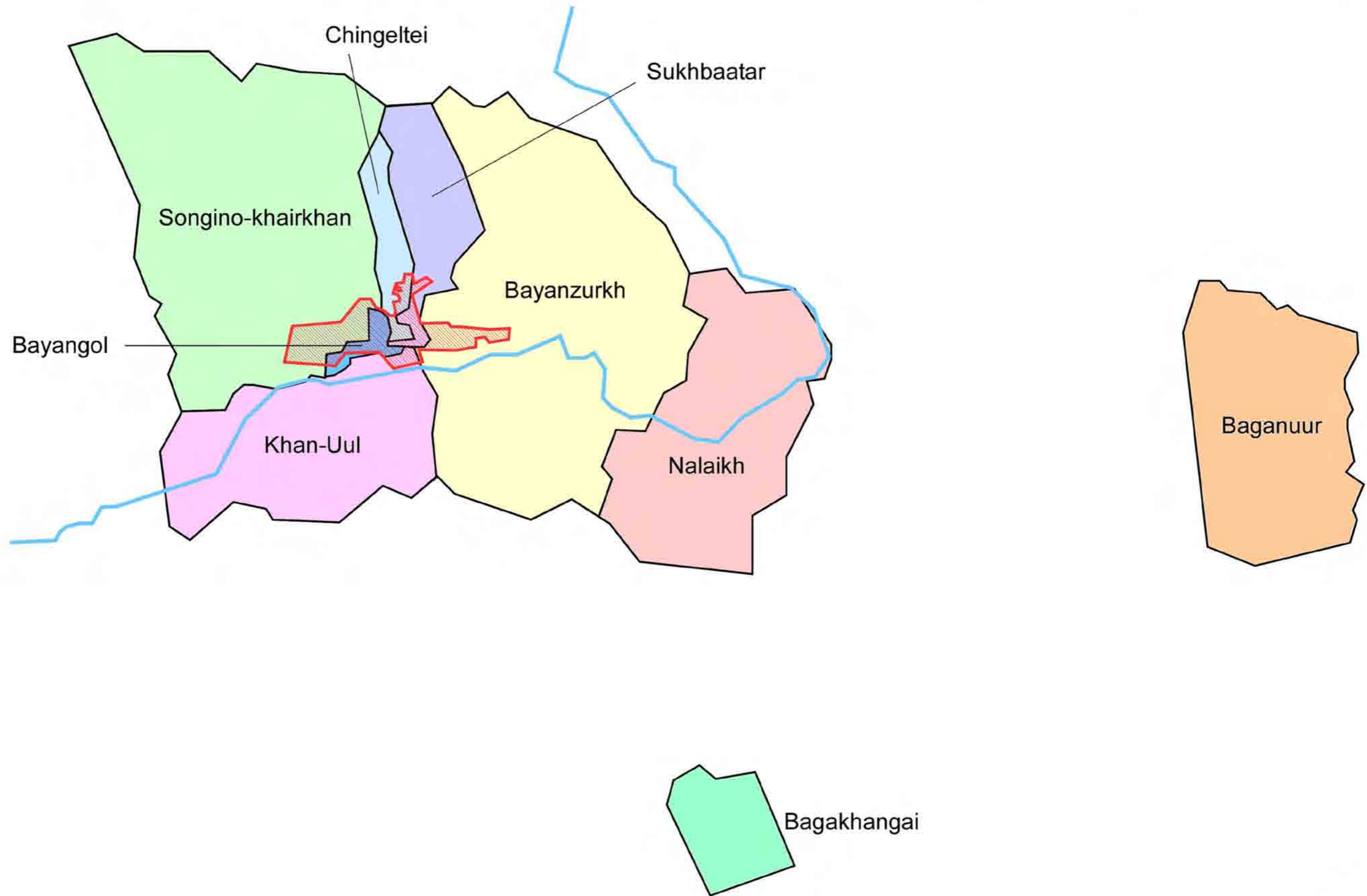



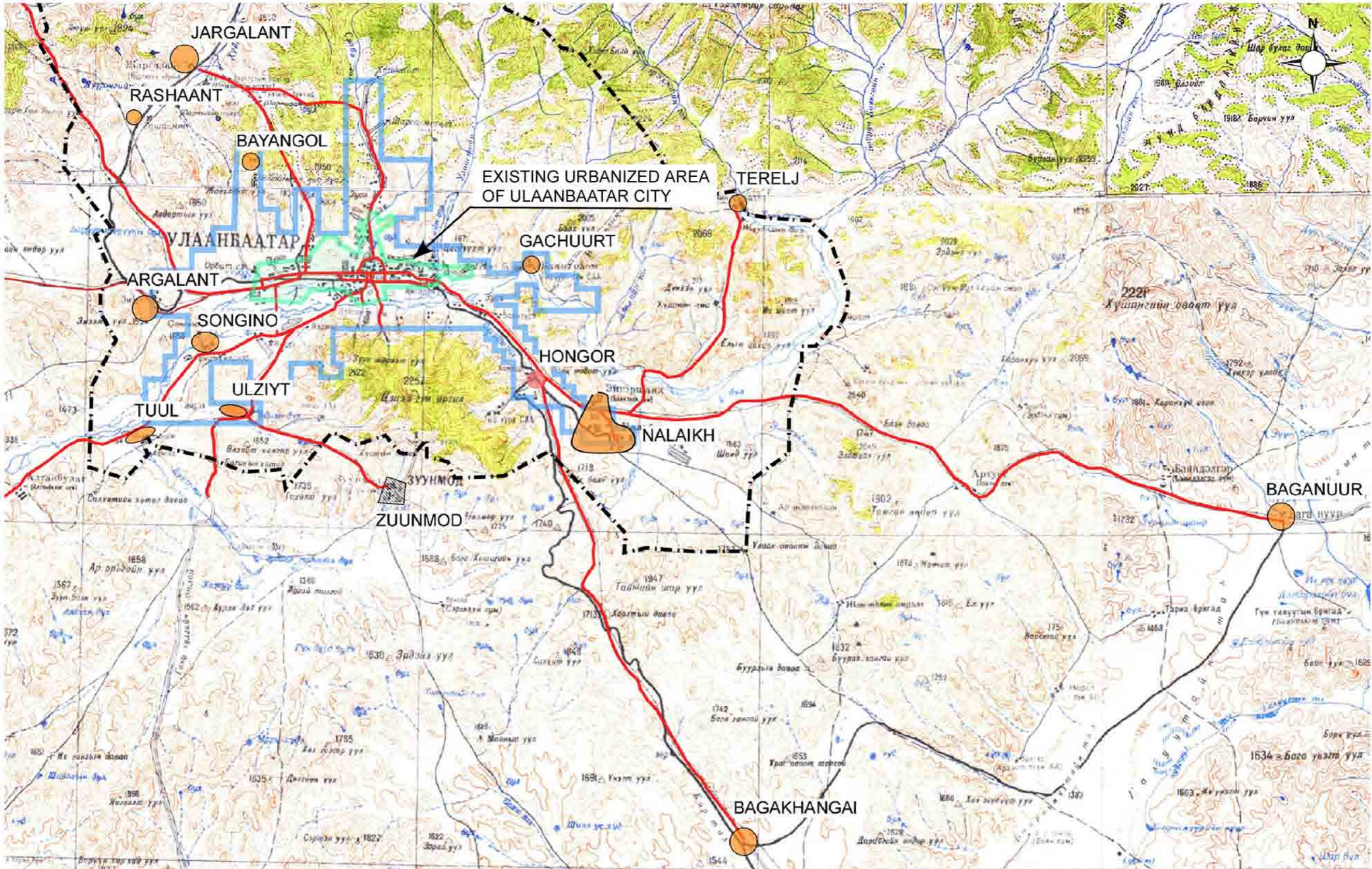

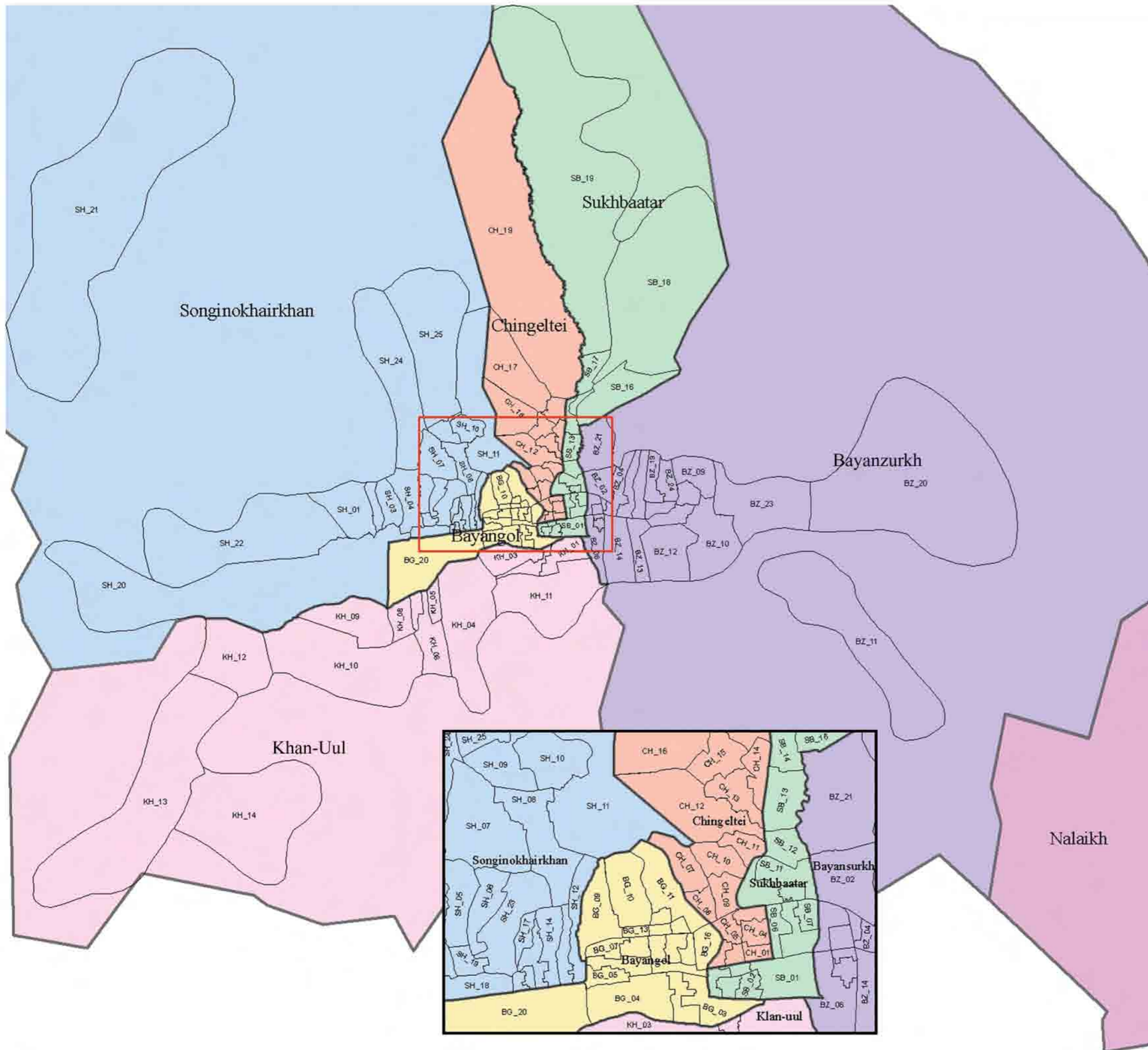

Location of Satellite Cities





Administrative Boundary (District & Khoroo)

Legend

-  Khoroo Boundary (2007)
- District Boundary**
-  Bayangol
-  Bayanzurkh
-  Chingeltei
-  Khan-Uul
-  Songinokhairkhan
-  Sukhbaatar





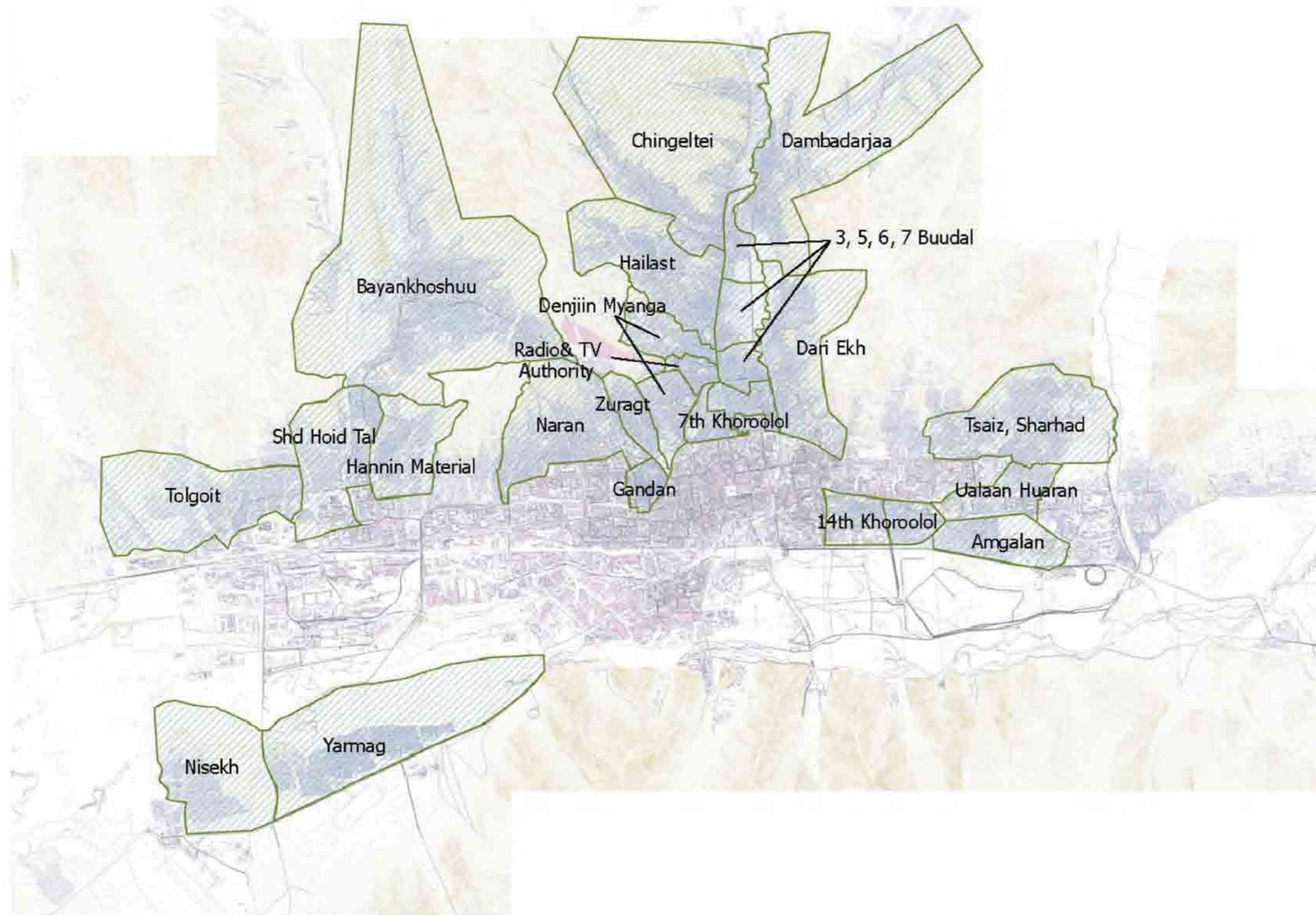

THE STUDY ON CITY MASTER PLAN AND URBAN DEVELOPMENT PROGRAM OF ULAANBAATAR CITY IN MONGOLIA

Location of Ger Areas



Slope Class

Legend

-  Ulaanbaatar City
-  Khoroo Boundary in 2007
-  Main River
-  Main Watershed Zone

Slope Class (degree)

-  0 - 3
-  3 - 8
-  8 - 15
-  15 - 20
-  More than 20

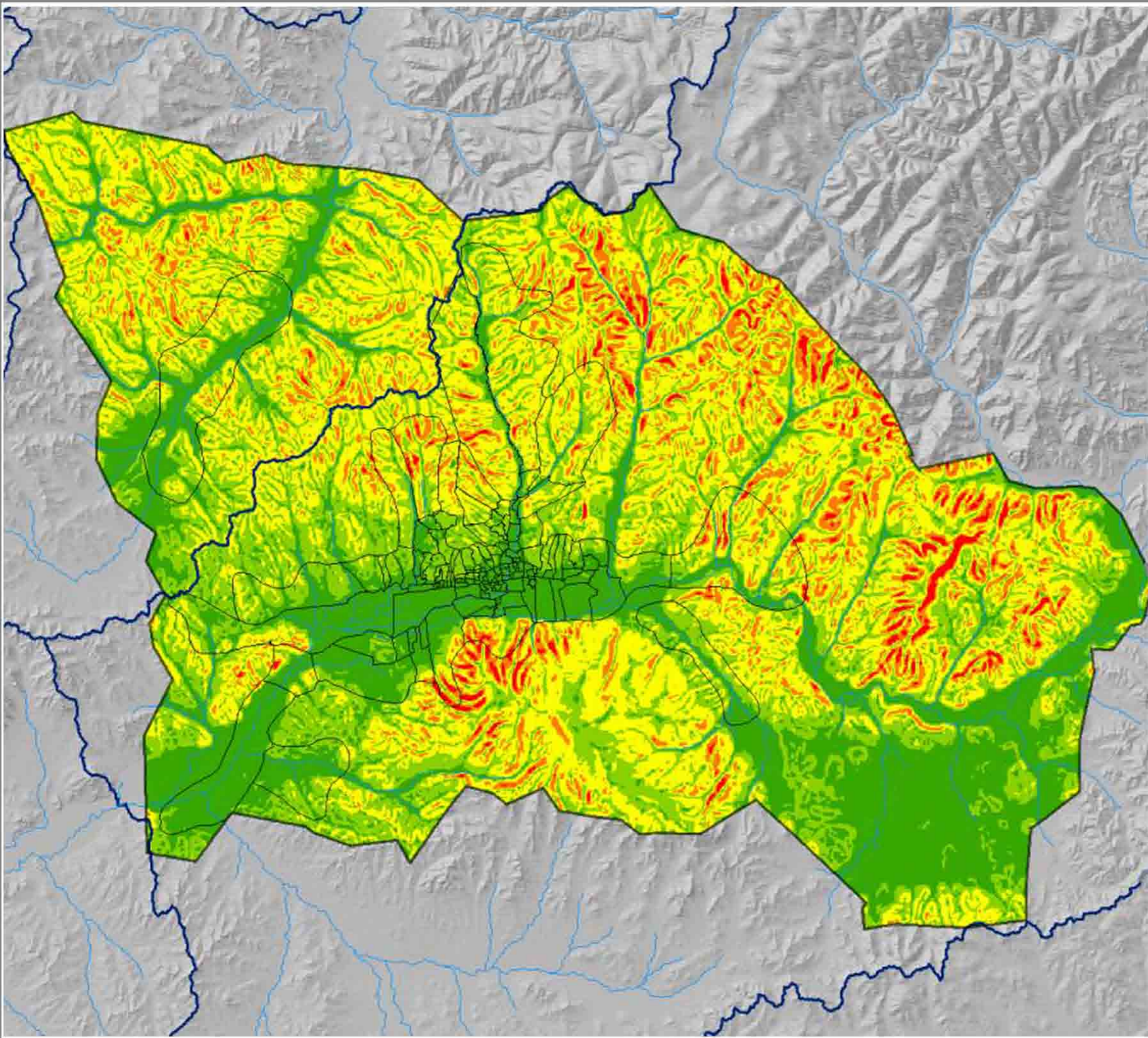

THE STUDY ON CITY MASTER PLAN AND
URBAN DEVELOPMENT PROGRAM OF
ULAANBAATAR CITY IN MONGOLIA

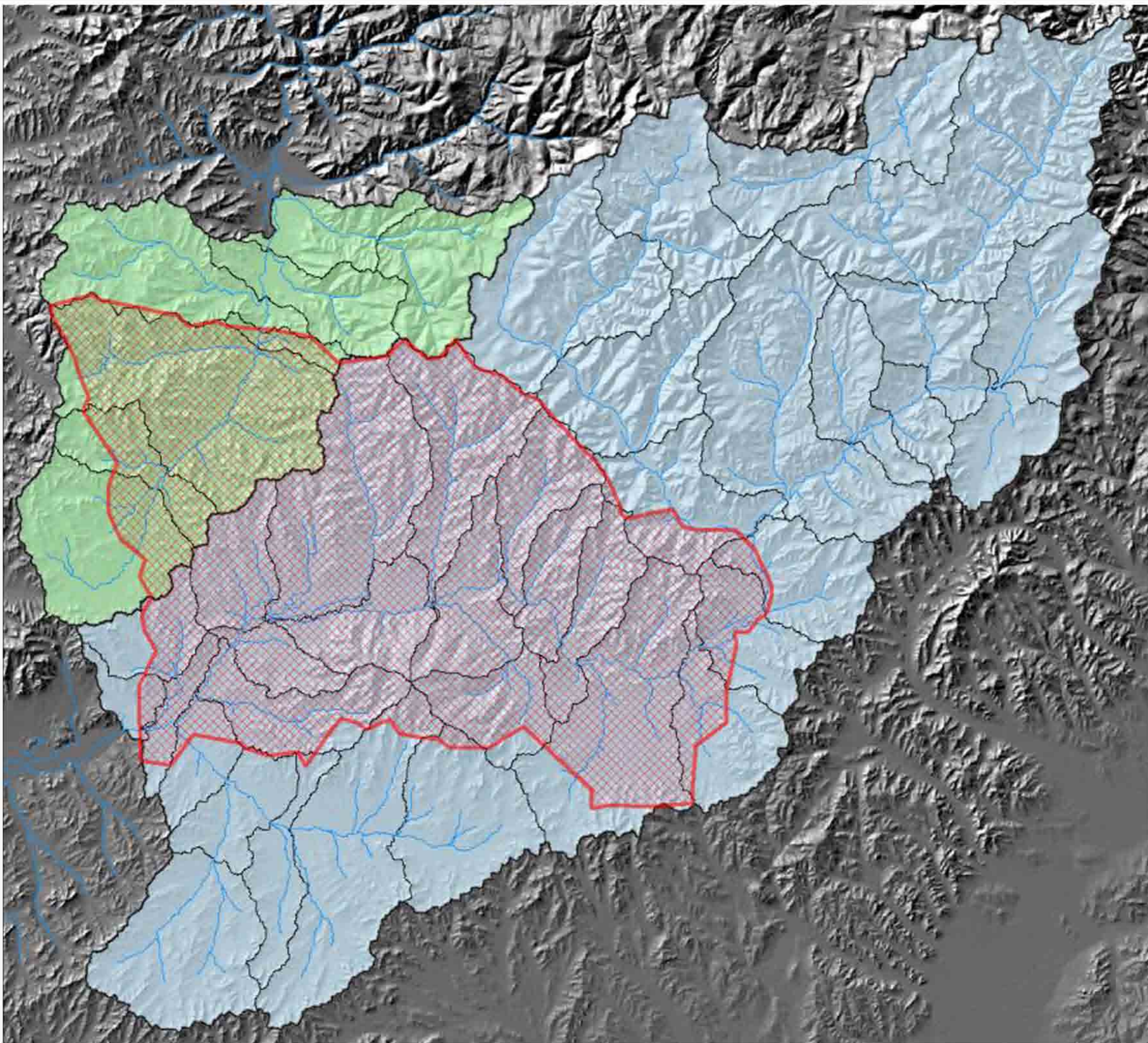

Watershed Sub-boundary

Legend

-  Ulaanbaatar Metropolitan Area
-  Main River
- Main Watershed Zone**
 -  Khul-Kharaa River
 -  Tuul River



THE STUDY ON CITY MASTER PLAN AND URBAN DEVELOPMENT PROGRAM OF ULAANBAATAR CITY IN MONGOLIA

Natural Resources Condition

Legend

- Forest Area
- Fertile Land for Agriculture
- Environmental Protection Area
- Existing Urbanized Area
- River

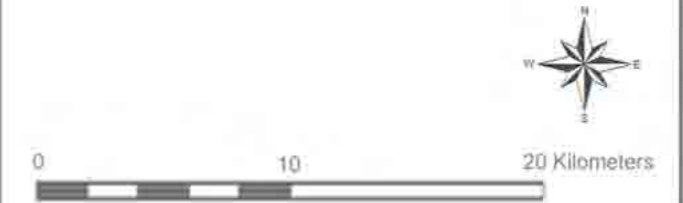
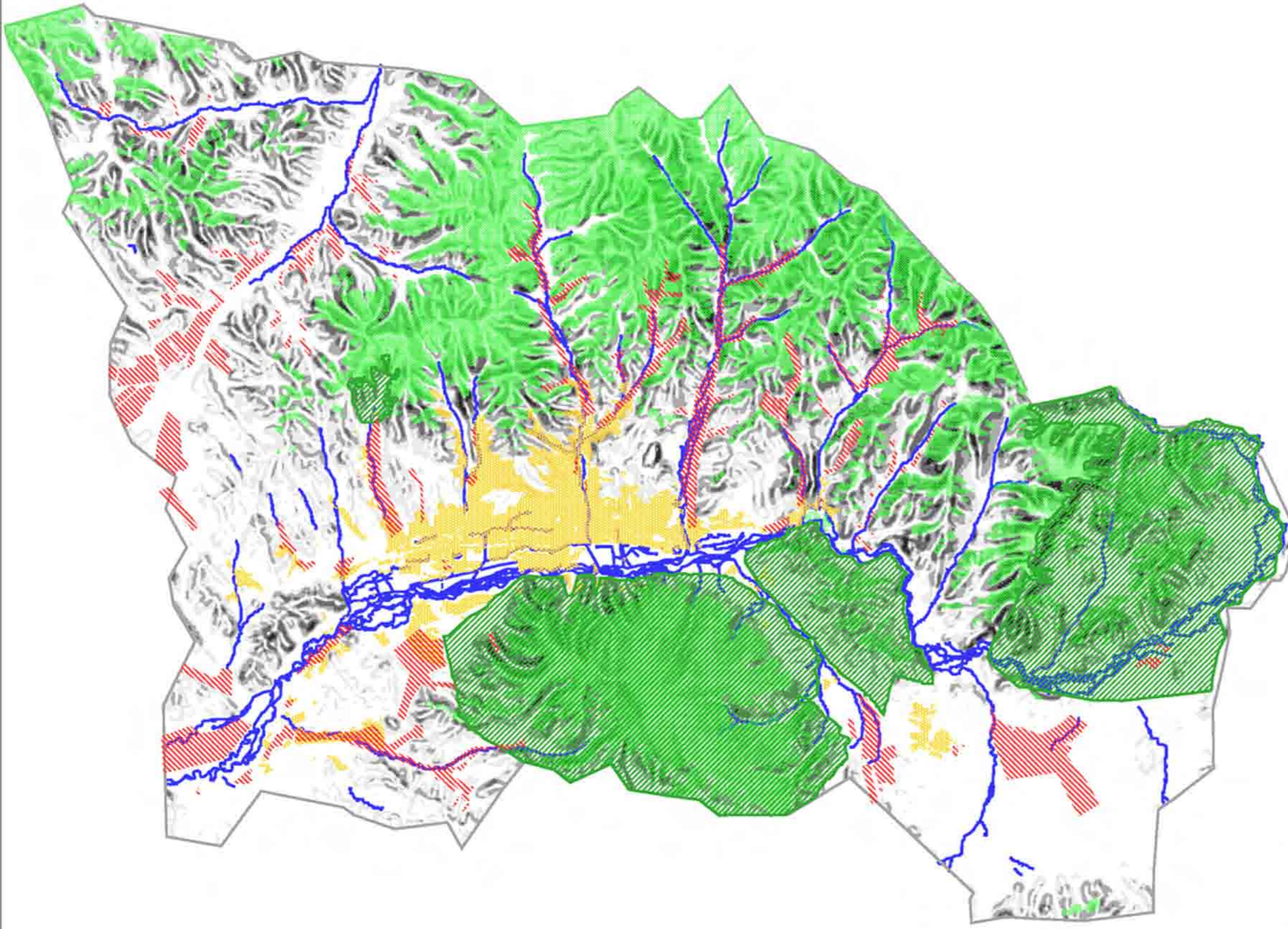

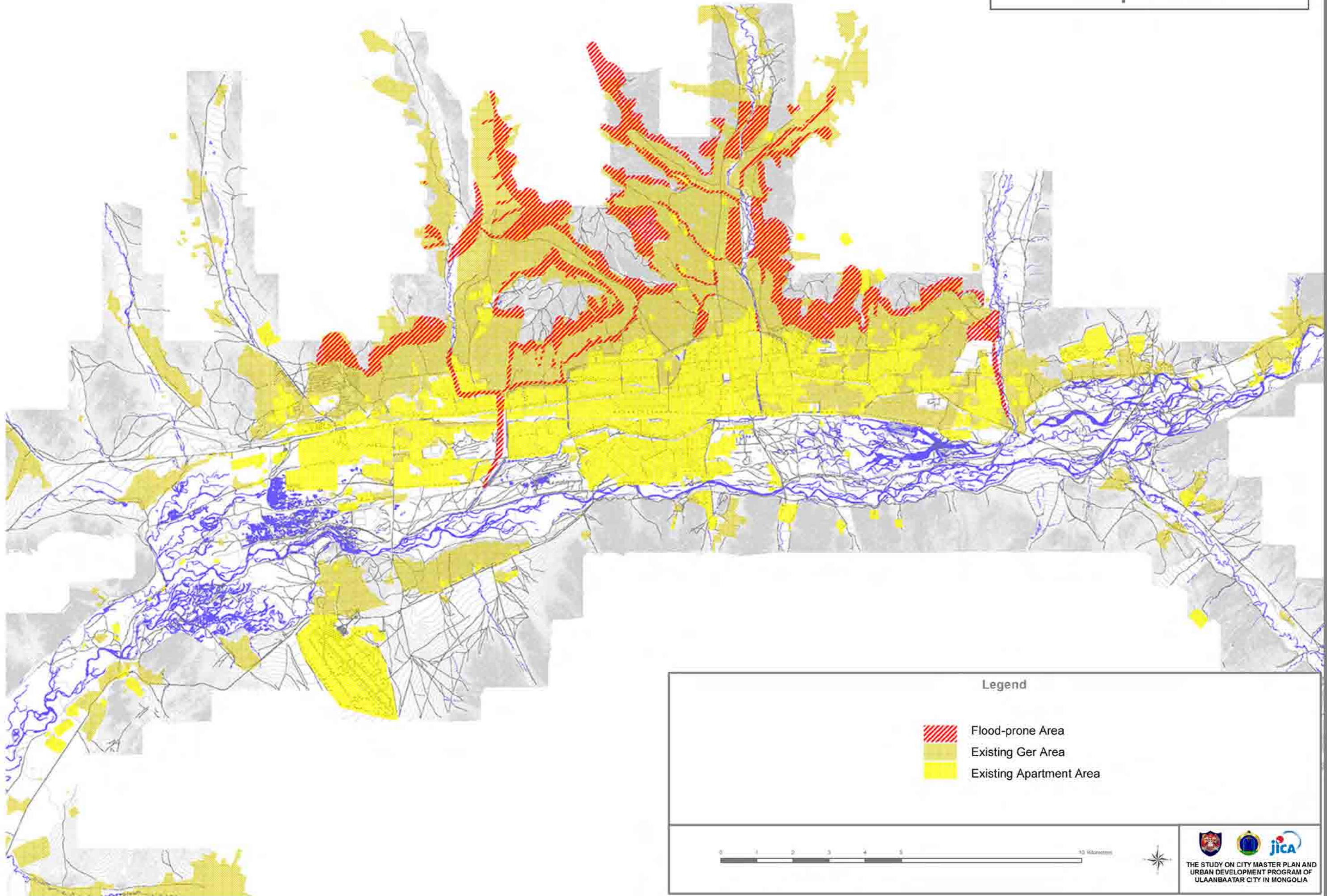

THE STUDY ON CITY MASTER PLAN AND
URBAN DEVELOPMENT PROGRAM OF
ULAANBAATAR CITY IN MONGOLIA

Flood-prone Area



Legend

-  Flood-prone Area
-  Existing Ger Area
-  Existing Apartment Area



Existing Urban Demographics

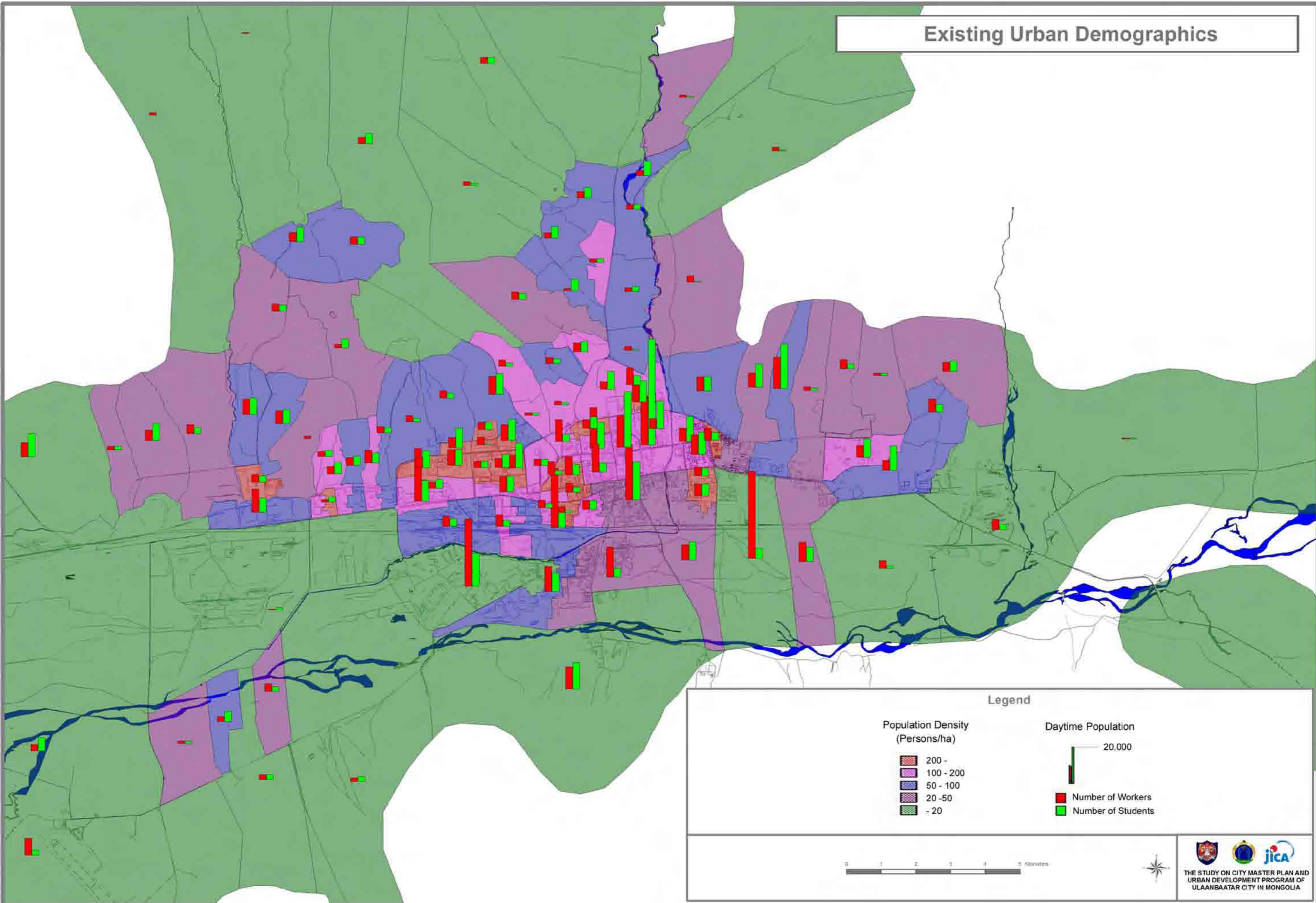

Legend

Population Density
(Persons/ha)

- 200 -
- 100 - 200
- 50 - 100
- 20 - 50
- 20

Daytime Population

- 20,000
- Number of Workers
- Number of Students

0 1 2 3 4 5 Kilometers



THE STUDY ON CITY MASTER PLAN AND
URBAN DEVELOPMENT PROGRAM OF
ULAANBAATAR CITY IN MONGOLIA

Existing Major Road Network

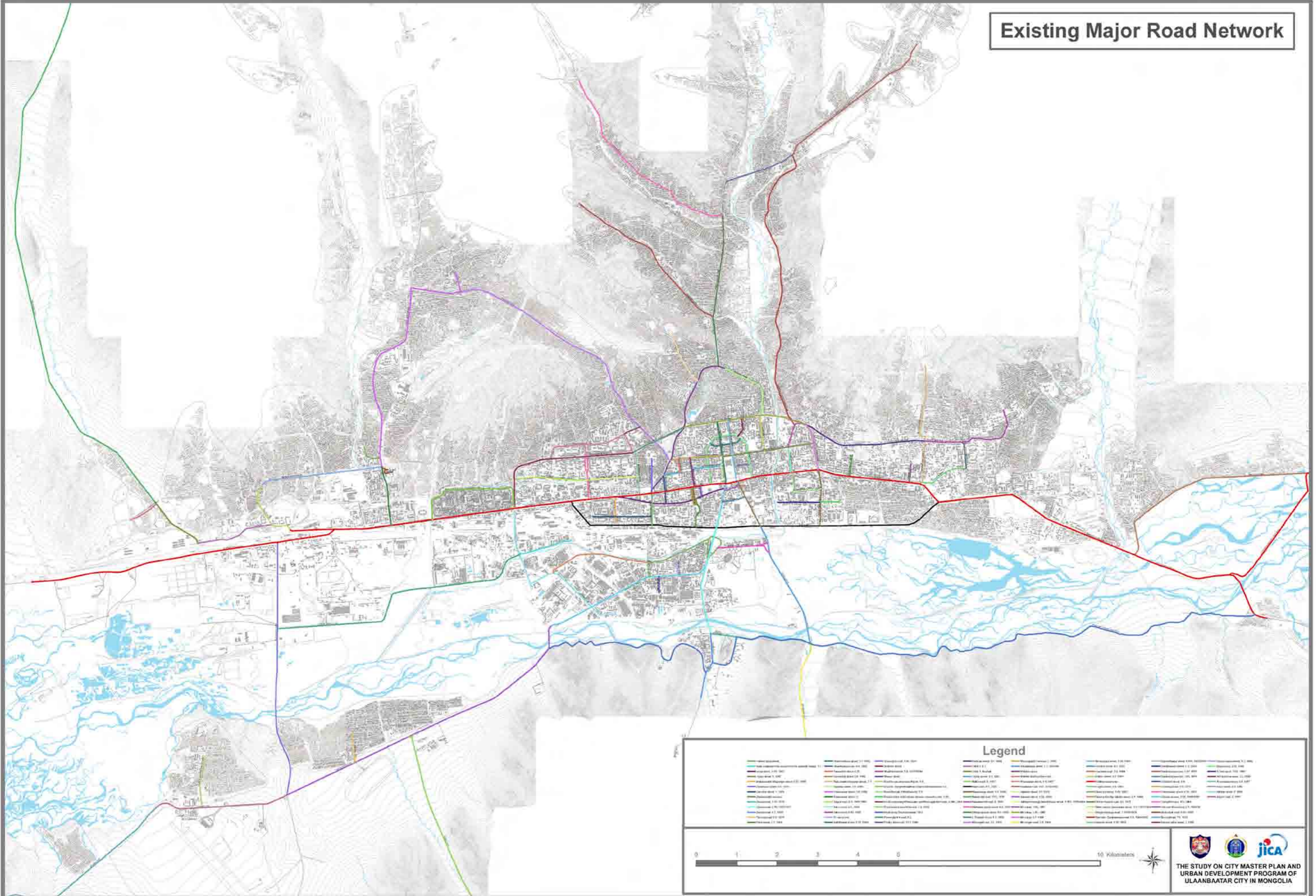

Legend

International Road	Regional Road	Urban Road	Local Road	Other Road	Waterway	Other
Red	Orange	Yellow	Green	Blue	Blue	Grey
100m	50m	20m	10m	5m	10m	10m
...



Bus Main Routes

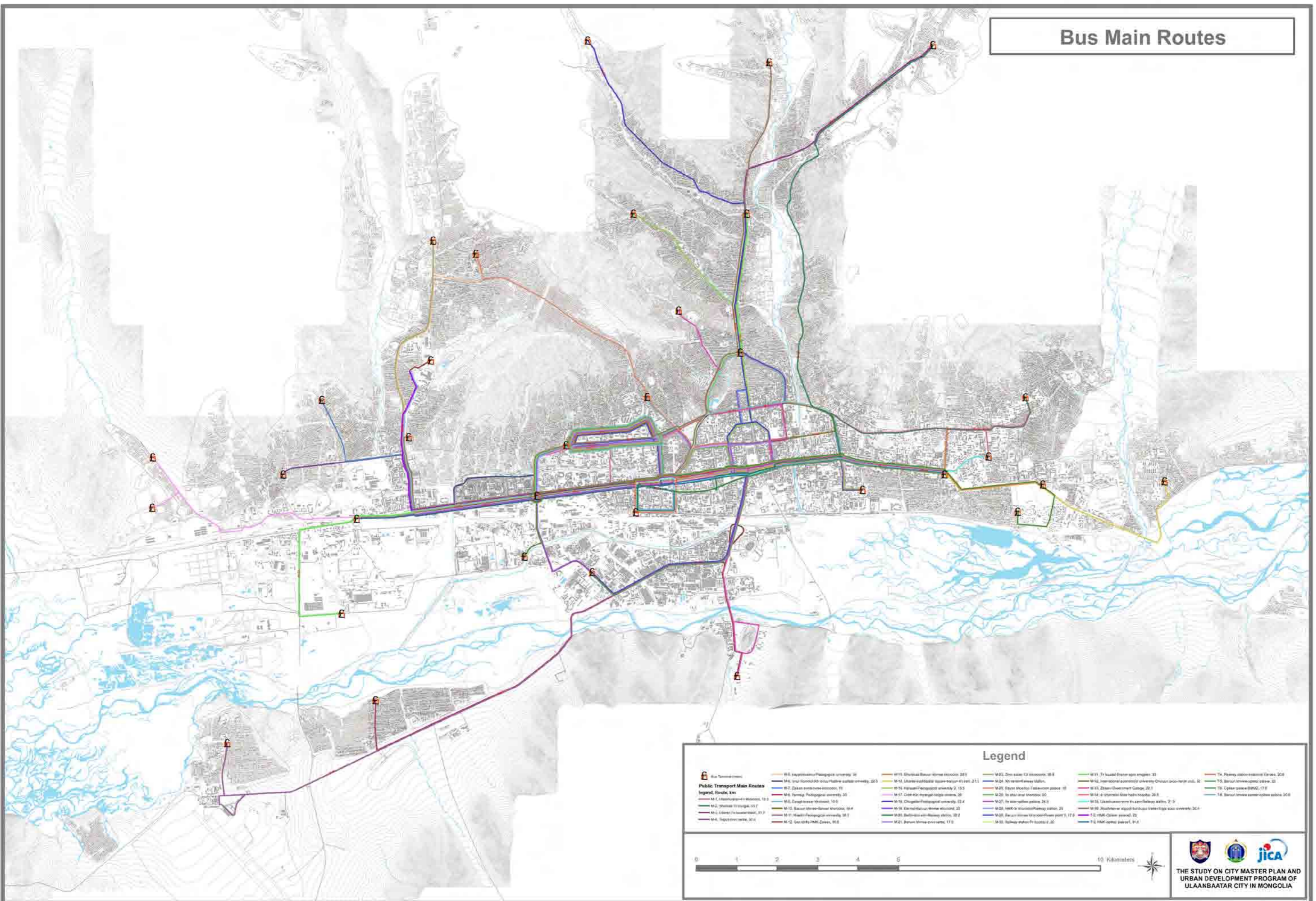

Public Transport Main Routes
 legend. Route, km

M-1. Ulaanbaatar - Khovdsgol, 16.0	M-6. Zaisan - Pedagogical university, 30	M-11. Khural Bayar - Khovdsgol, 24.9	M-16. Zhovdsgol - Khovdsgol, 28.8	M-21. Zhovdsgol - Khovdsgol, 28.8	M-26. Zhovdsgol - Khovdsgol, 28.8	M-31. Zhovdsgol - Khovdsgol, 28.8	M-36. Zhovdsgol - Khovdsgol, 28.8
M-2. Ulaanbaatar - Khovdsgol, 16.0	M-7. Zaisan - Pedagogical university, 30	M-12. Gantymur - HMK Zaisan, 30.8	M-17. Khural Bayar - Khovdsgol, 24.9	M-22. Zhovdsgol - Khovdsgol, 28.8	M-27. Zhovdsgol - Khovdsgol, 28.8	M-32. Zhovdsgol - Khovdsgol, 28.8	M-37. Zhovdsgol - Khovdsgol, 28.8
M-3. Ulaanbaatar - Khovdsgol, 16.0	M-8. Zaisan - Pedagogical university, 30	M-13. Khural Bayar - Khovdsgol, 24.9	M-18. Khural Bayar - Khovdsgol, 24.9	M-23. Zhovdsgol - Khovdsgol, 28.8	M-28. Zhovdsgol - Khovdsgol, 28.8	M-33. Zhovdsgol - Khovdsgol, 28.8	M-38. Zhovdsgol - Khovdsgol, 28.8
M-4. Ulaanbaatar - Khovdsgol, 16.0	M-9. Zaisan - Pedagogical university, 30	M-14. Khural Bayar - Khovdsgol, 24.9	M-19. Khural Bayar - Khovdsgol, 24.9	M-24. Zhovdsgol - Khovdsgol, 28.8	M-29. Zhovdsgol - Khovdsgol, 28.8	M-34. Zhovdsgol - Khovdsgol, 28.8	M-39. Zhovdsgol - Khovdsgol, 28.8
M-5. Ulaanbaatar - Khovdsgol, 16.0	M-10. Zaisan - Pedagogical university, 30	M-15. Khural Bayar - Khovdsgol, 24.9	M-20. Khural Bayar - Khovdsgol, 24.9	M-25. Zhovdsgol - Khovdsgol, 28.8	M-30. Zhovdsgol - Khovdsgol, 28.8	M-35. Zhovdsgol - Khovdsgol, 28.8	M-40. Zhovdsgol - Khovdsgol, 28.8

0 1 2 3 4 5 10 Kilometers

THE STUDY ON CITY MASTER PLAN AND URBAN DEVELOPMENT PROGRAM OF ULAANBAATAR CITY IN MONGOLIA

Bus Express Routes

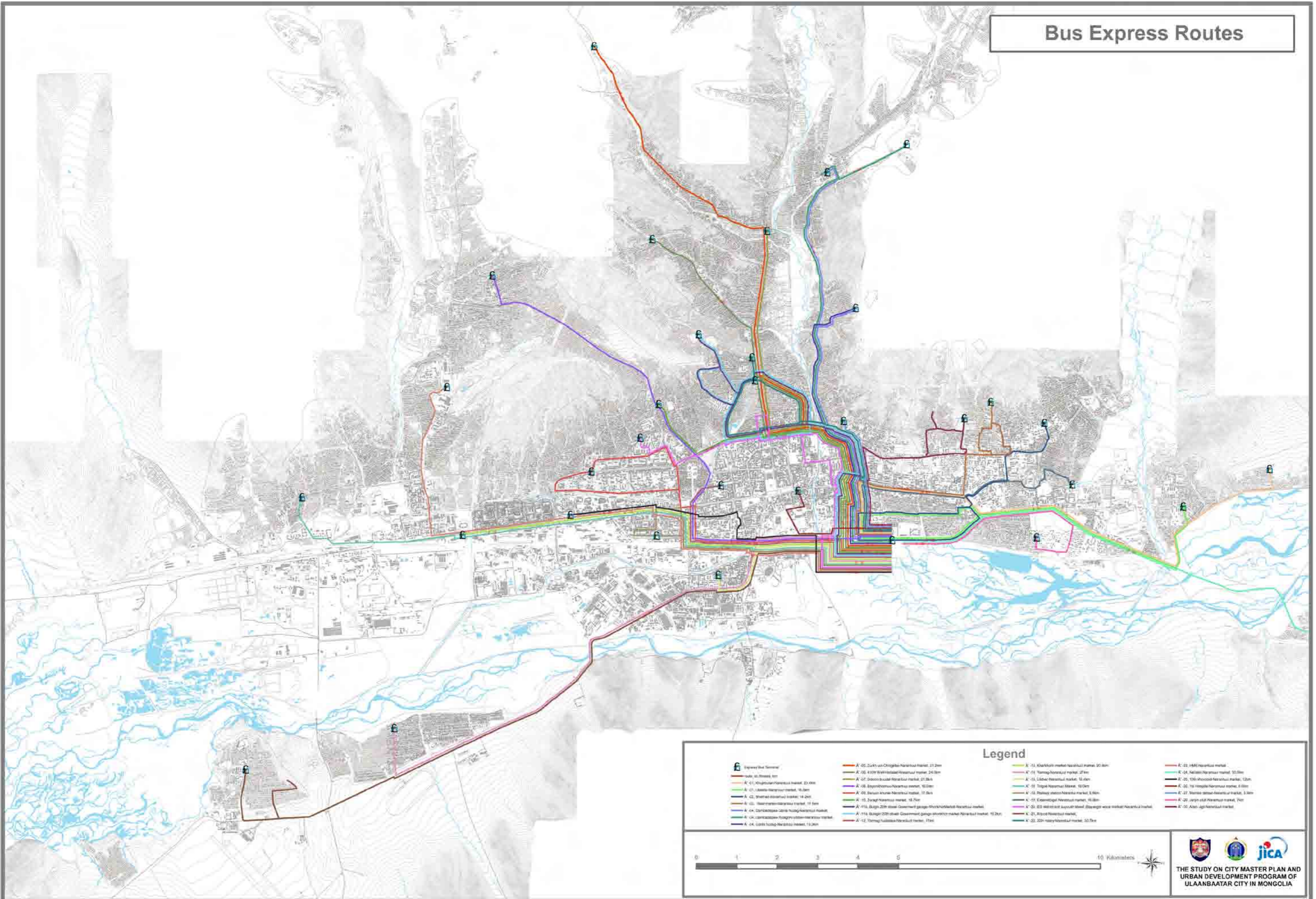

Legend

<ul style="list-style-type: none"> Express Bus Terminal Subj. ul. Shiree, km A-01, Khujirjan Narantuu market, 23.4km A-02, Khaidan-Narantuu market, 16.0km A-03, Shantuu-Daaranj market, 14.2km A-04, Naarmyn-Narantuu market, 17.6km A-04, Dambatsagaan-Ganzhig-Narantuu market A-04, Lamsaibayev-Khuyrjav-Narantuu market A-04, Lubsan-Narantuu market, 13.3km 	<ul style="list-style-type: none"> A-05, Zuvk ul. Chinghis-Narantuu market, 11.2km A-06, 410th Bvkhinjal-Narantuu market, 24.0km A-07, Doolon-buud-Narantuu market, 21.2km A-08, Bayan-Olzii-Narantuu market, 10.0km A-09, Buzan-Khulan-Narantuu market, 17.5km A-10, Zuvkh-Narantuu market, 18.7km A-11, Bulgan 20th street Government garage-shovkhor-Narantuu market A-11a, Bulgan 20th street Government garage-shovkhor market-Narantuu market, 15.2km A-12, Yonag-Narantuu market, 17km 	<ul style="list-style-type: none"> A-13, KhasArin market-Narantuu market, 30.6km A-14, Yonag-Narantuu market, 27km A-15, Lubsan-Narantuu market, 14.0km A-16, Tsagaan-Narantuu market, 19.0km A-16, Tsagaan station-Narantuu market, 5.6km A-17, Eerdenegul-Narantuu market, 16.0km A-20, 8th street with support street Bayegol wood market-Narantuu market A-21, Altod-Narantuu market A-22, 20th Khary-Narantuu market, 50.7km 	<ul style="list-style-type: none"> A-23, 14th-Narantuu market A-24, Kalluu-Narantuu market, 33.0km A-25, 15th Khosoid-Narantuu market, 12km A-26, 1st Khongor-Narantuu market, 6.0km A-27, Marba-Daaranj-Narantuu market, 3.5km A-28, Jarjig ul. Narantuu market, 7km A-29, Altan Jigi-Narantuu market
--	--	--	---

0 1 2 3 4 5 10 Kilometers

THE STUDY ON CITY MASTER PLAN AND URBAN DEVELOPMENT PROGRAM OF ULAANBAATAR CITY IN MONGOLIA

Water Supply Network

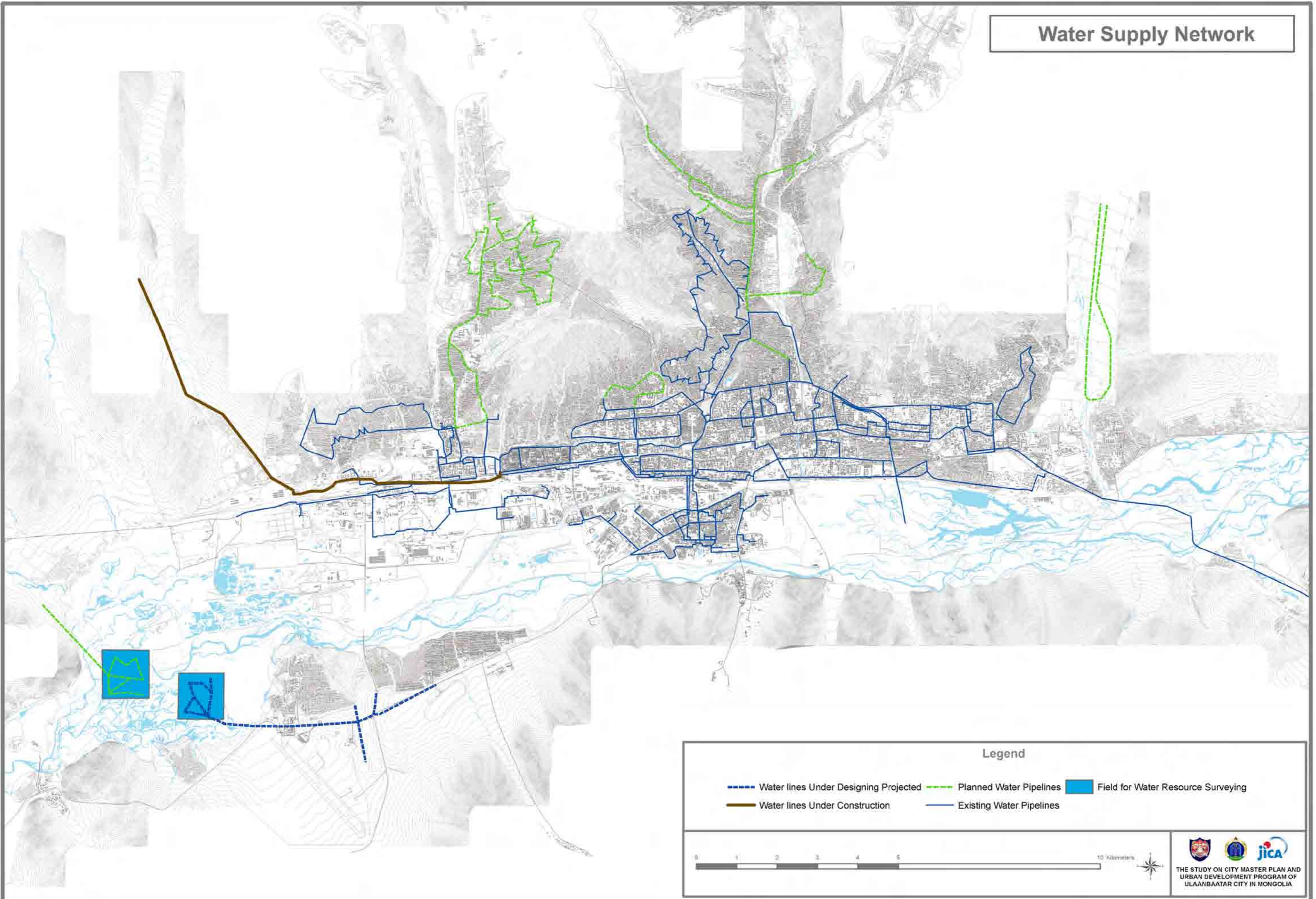

Legend

- Water lines Under Designing Projected
- Water lines Under Construction
- Planned Water Pipelines
- Existing Water Pipelines
- Field for Water Resource Surveying



Water Kiosk

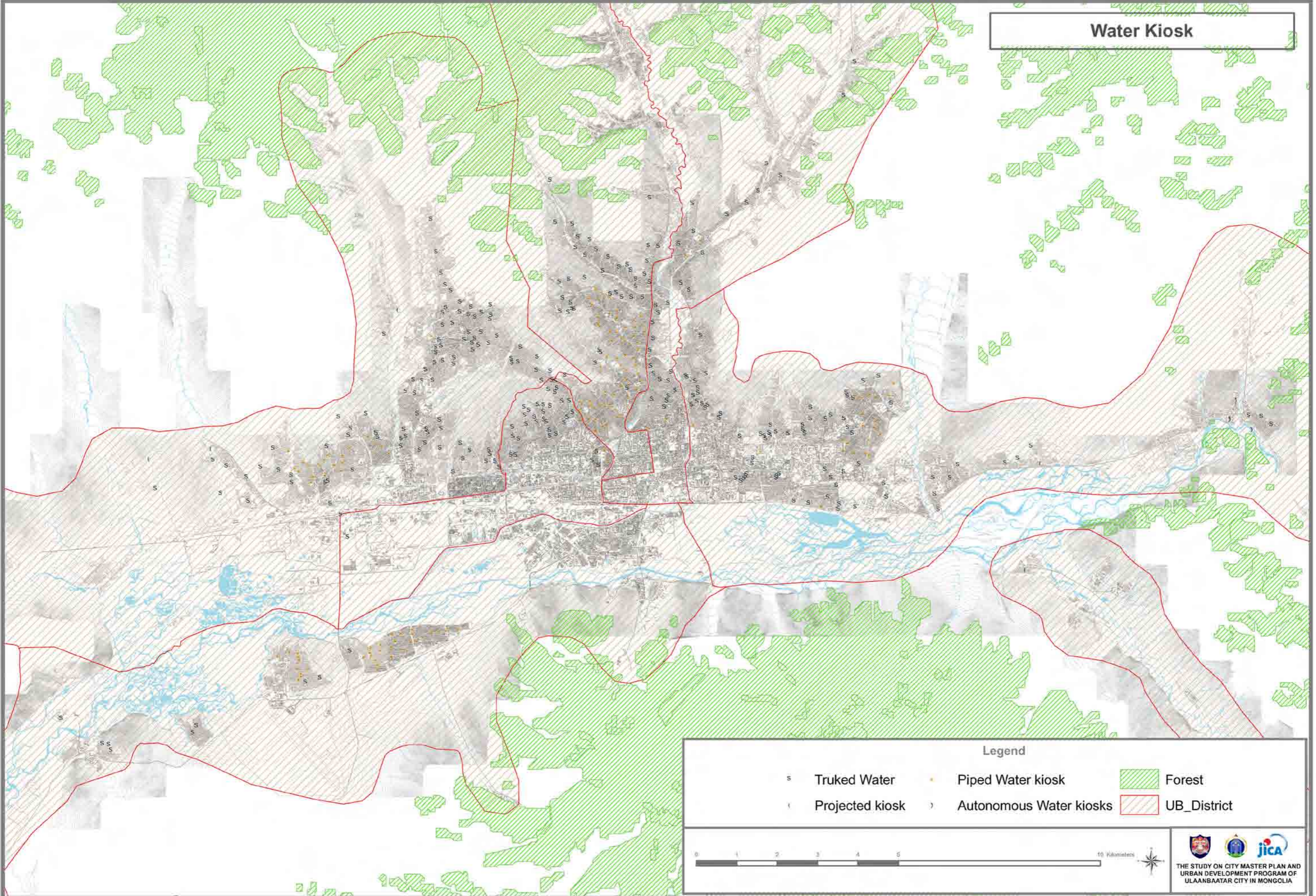

Legend

- Trucked Water
- Projected kiosk
- Piped Water kiosk
- Autonomous Water kiosks
- Forest
- UB_District



Sewage Network



Legend



- Sewerage Pipeline Which the Construction is Started
- Planned Sewerage lines
- Sewerage lines Which Under Designing and Projected
- Existing Sewerage Pipelines
- Sewerage lines Under Construction
- Planned Sewerage Treatment Plant

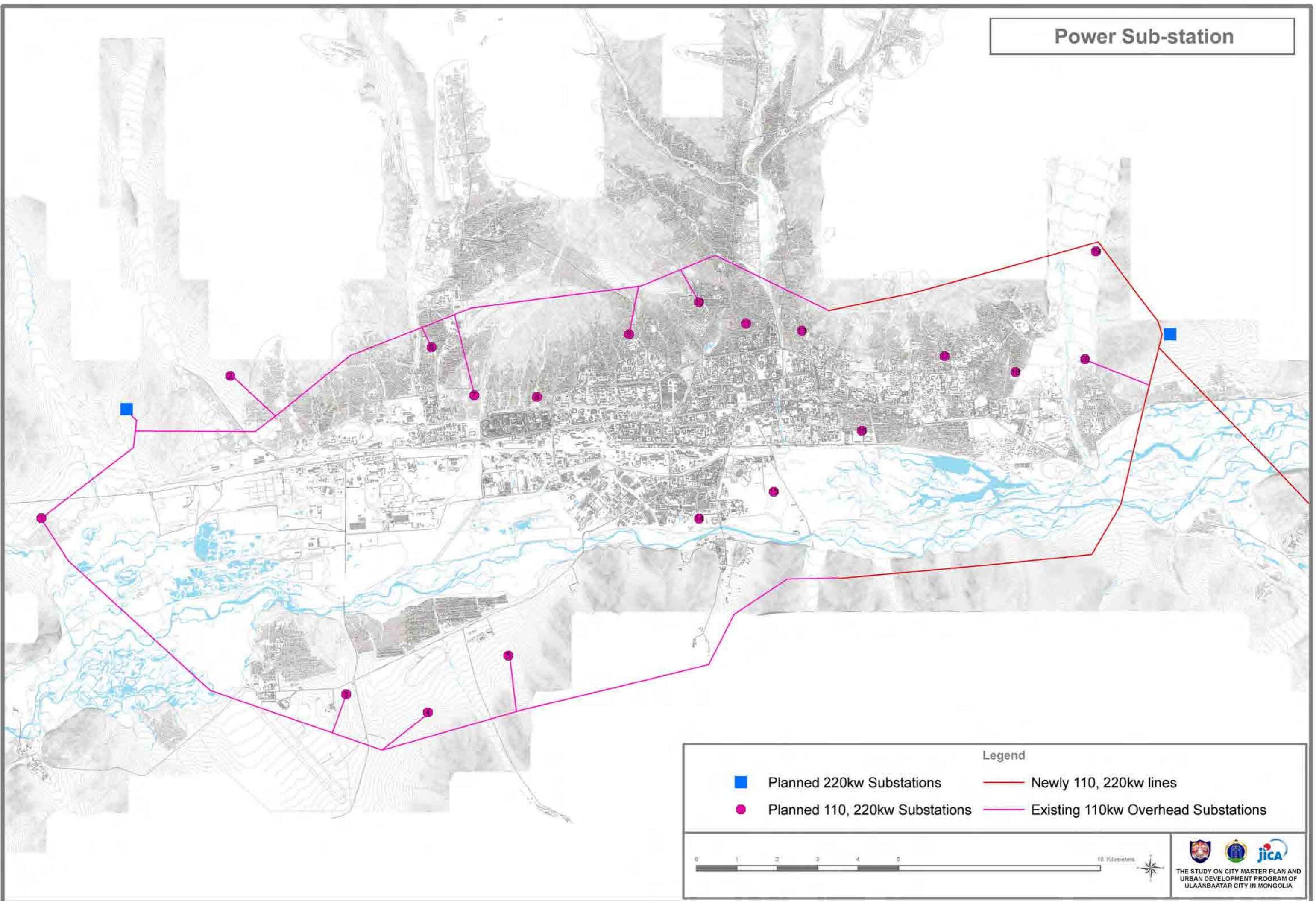

Power Sub-station



Legend

 Planned 220kw Substations	 Newly 110, 220kw lines
 Planned 110, 220kw Substations	 Existing 110kw Overhead Substations

0 1 2 3 4 5 10 Kilometers



THE STUDY ON CITY MASTER PLAN AND
URBAN DEVELOPMENT PROGRAM OF
ULAANBAATAR CITY IN MONGOLIA

Heating Network

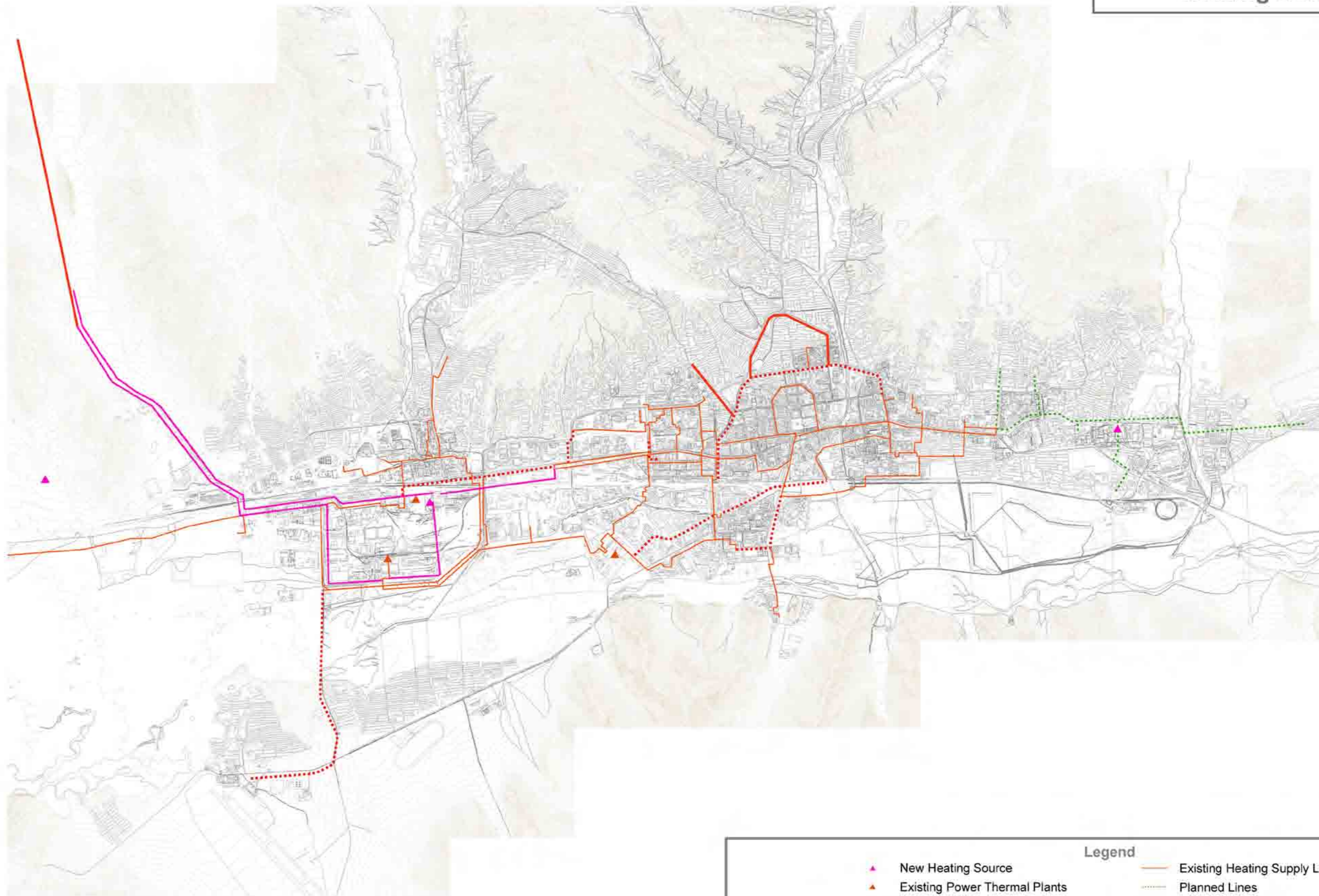

Legend

▲ New Heating Source	— Existing Heating Supply Lines
▲ Existing Power Thermal Plants	- - - Planned Lines
— Heating Lines under Design and Survey	⋯ Heating Lines for Expansion
— Heating Lines under Construction	

0 1 2 3 4 5 10 Kilometers

THE STUDY ON CITY MASTER PLAN AND URBAN DEVELOPMENT PROGRAM OF ULAANBAATAR CITY IN MONGOLIA