添付資料-６　　基本設計図面集

基本設計図面リスト

番号	施　設	タイトル
1.1		プロジェクト位置図
2.1	第１ステーション	既設ポンプ場改修図(1/2)，No.1，No.3，No.7，No.11 井戸
2.2		既設ポンプ場改修図(2/2)，No.12，No.13，No.14，No.16，No.17，No.18 井戸
2.3		導水管路量水計設置計画図
2.4	第１･第２ステーション	第１･第２ステーション単線結線図
3.1	第２ステーション	既存施設配置図
3.2		送水ポンプ更新計画図
3.3		配水池水位計及び配水管路量水計設置計画図
4.1	塩素滅菌設備	フロー図
4.2		設置図
5.1	遠隔操作装置	フロー図
6.1	ゲル地区給水施設	給水施設配置図(1/2)，第５バグ
6.2		給水施設配置図(2/2)，第６バグ
6.3		給水キオスク構造図(1/2)，タイプA
6.4		給水キオスク構造図(2/2)，タイプB
6.5		マンホール構造図(1/2)，タイプA
6.6		マンホール構造図(2/2)，タイプB
6.7		給水キオスク接続図
6.8		管路標準断面図

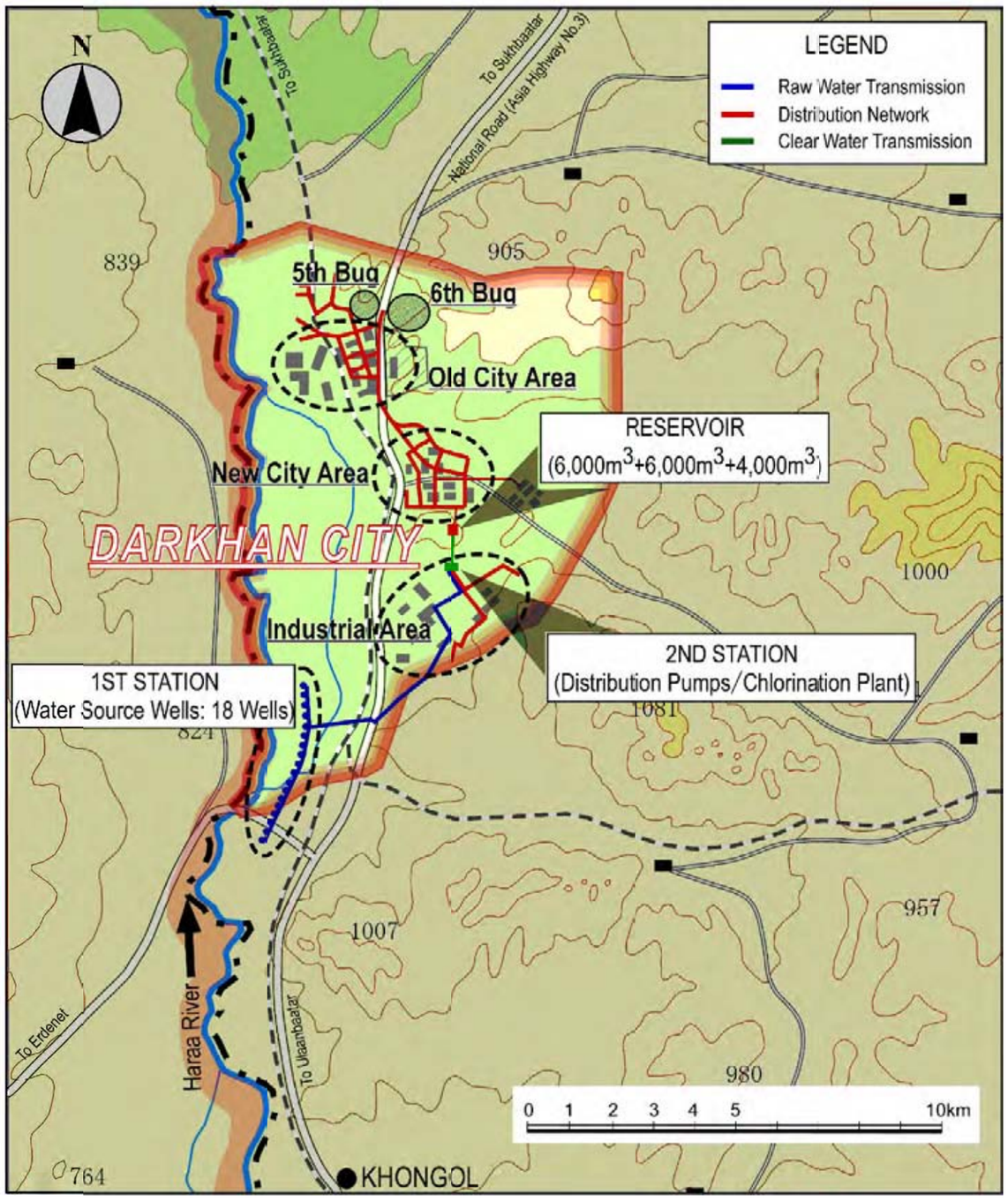

No.	Date	Approved	Revised

The Basic Design on the Project for Improvement of Water Supply Facilities at Darkhan City in Mongolia
モンゴル国ダルハン市給水施設改善計画基本設計調査

Water Supply and Sewerage System Co. of Darkhan City

JICA — JAPAN INTERNATIONAL COOPERATION AGENCY (JICA)

TEC — TOKYO ENGINEERING CONSULTANTS CO.,LTD, JAPAN

Title : Project Location Map
プロジェクト位置図

Date : September. 08

Scale : Nonscale

Approved by :

Prepared by :

No. 1 - 1

REV

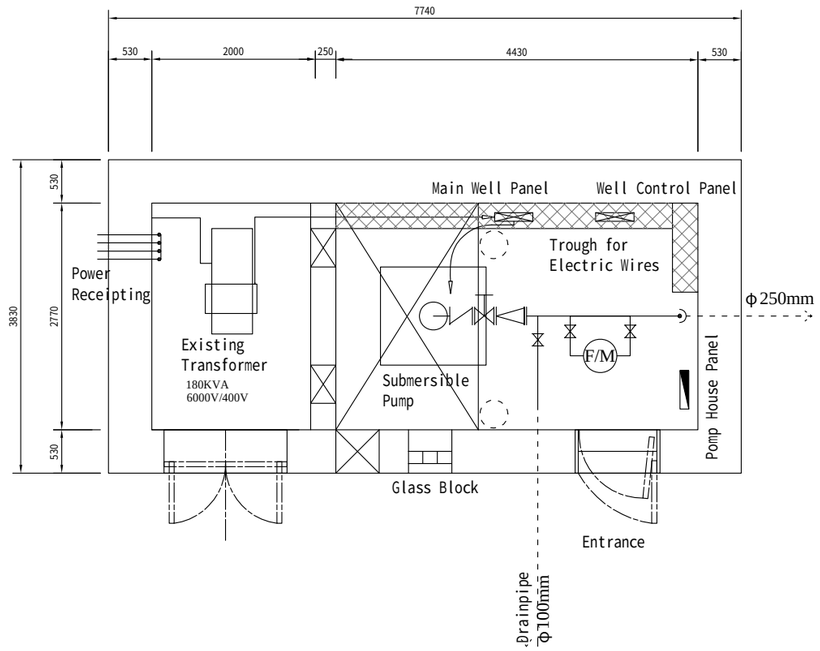

PLAN

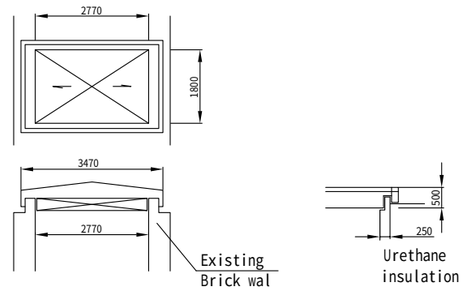

Detaile of Pump Hatch

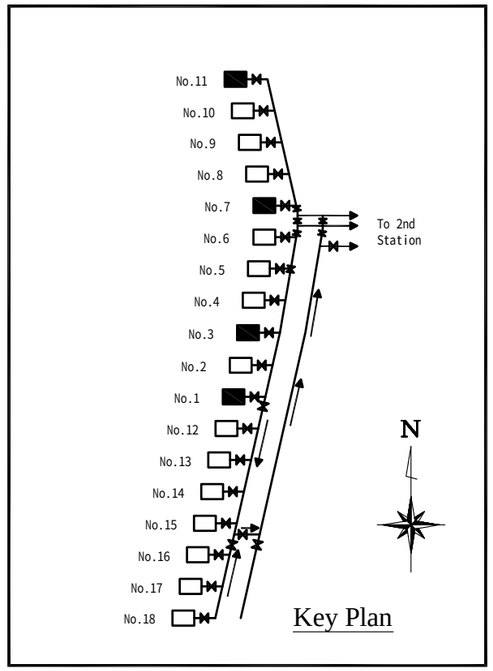

Key Plan

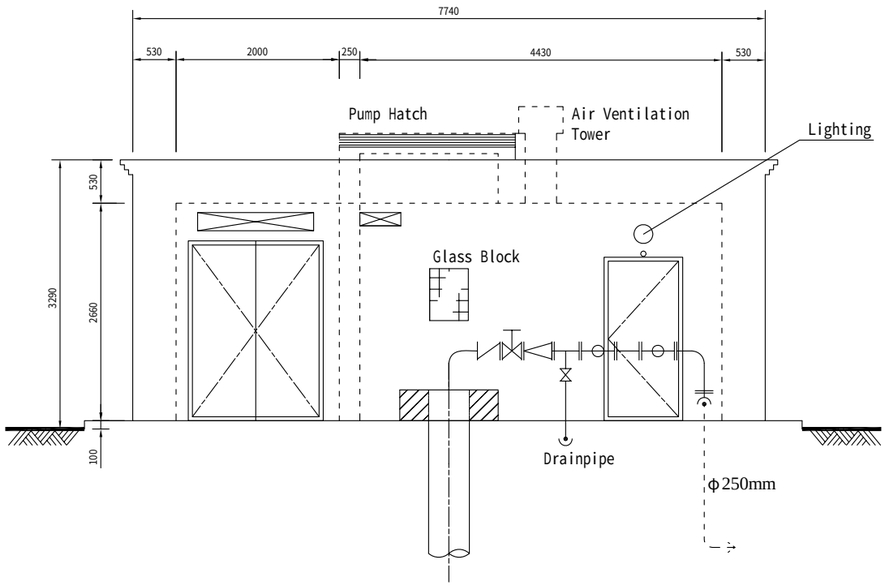

ELEVATION

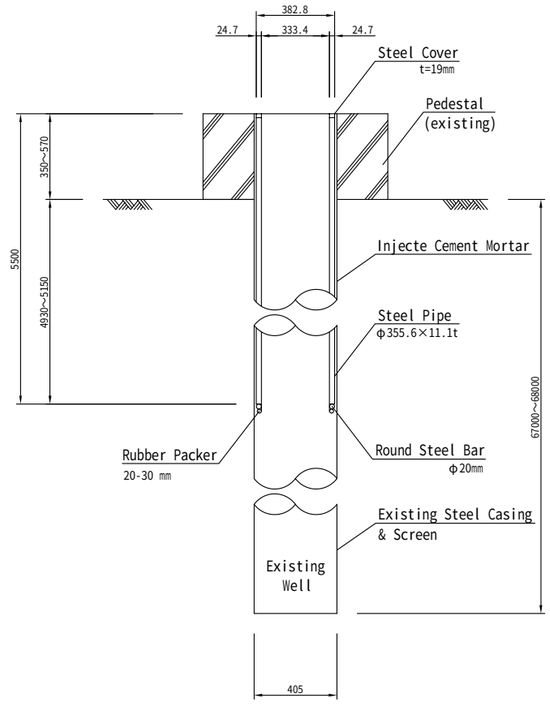

Rehabilitation of Existing Tubewell
(Nos. 1, 3, 7 & 11 Pumps)

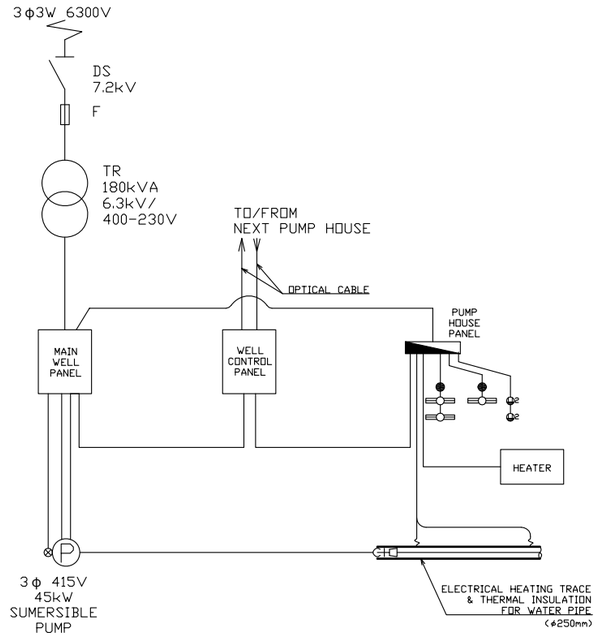

SCHEMATIC DIAGRAM

No	Date	Approved	Revised						
				The Basic Design on the Project for Improvement of Water Supply Facilities at Darkhan City in Mongolia モンゴル国ダルハン市給水施設改善計画基本設計調査	JICA	JAPAN INTERNATIONAL COOPERATION AGENCY (JICA)	Title : 1st Station, Rehabilitation of Existing Pump House (1/2), Nos. 1, 3, 7 & 11 Wells 第1ステーション、既存ポンプ場改修図(1/2)、井戸1、3、7、及び11	Date : September. 08	Approved by :
				Water Supply and Sewerage System Co. of Darkhan City	TEC	TOKYO ENGINEERING CONSULTANTS CO.,LTD, JAPAN		Scale : Nonscale	Prepared by :
									No. 2 - 1 REV

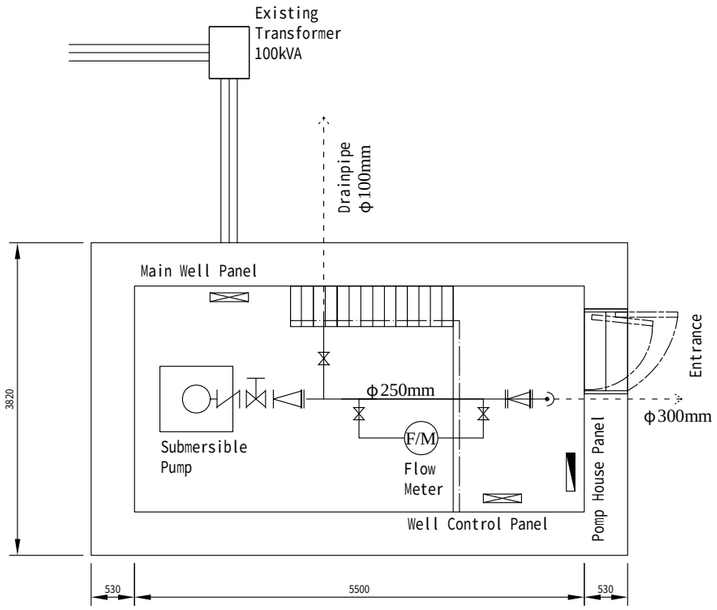

PLAN

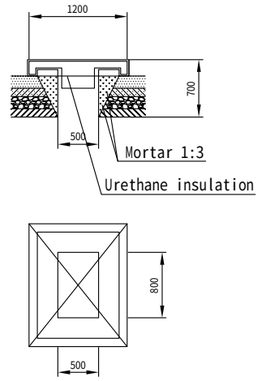

Detaile of Pump Hatch

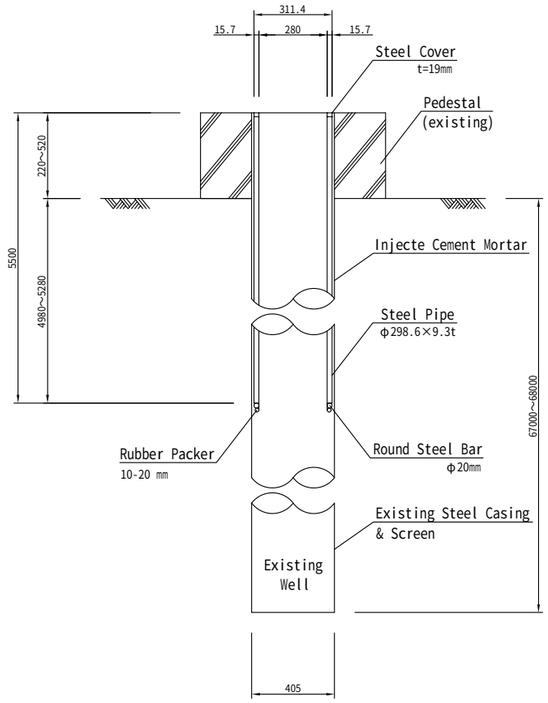

Rehabilitation of Existing Tubewell
(Nos. 16 & 18 Pumps)

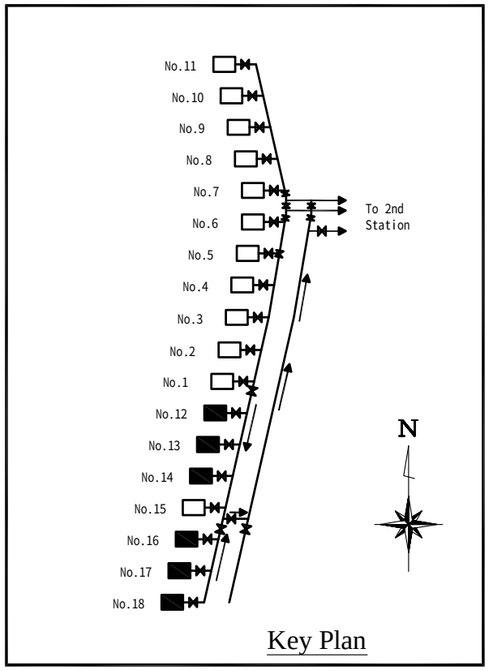

Key Plan

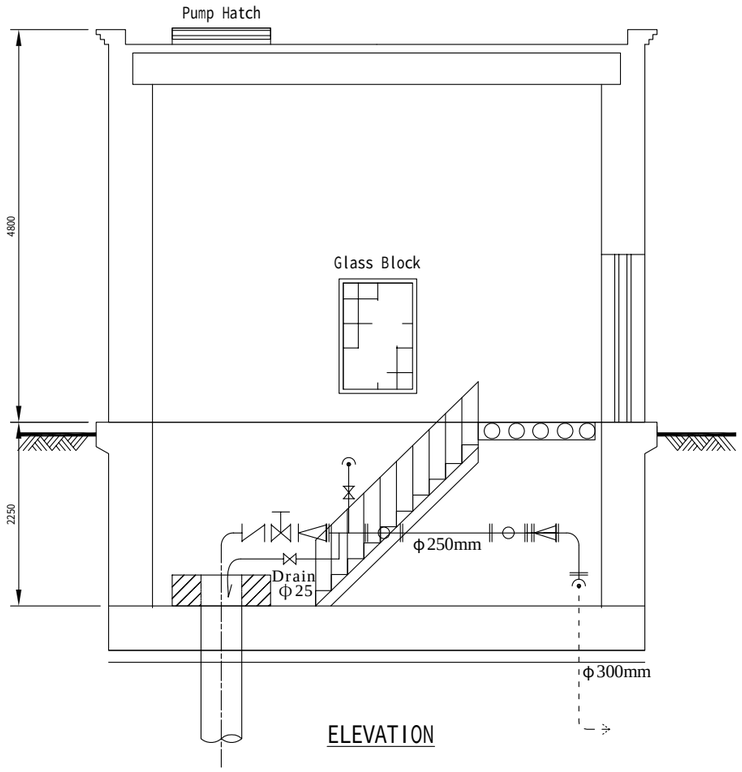

ELEVATION

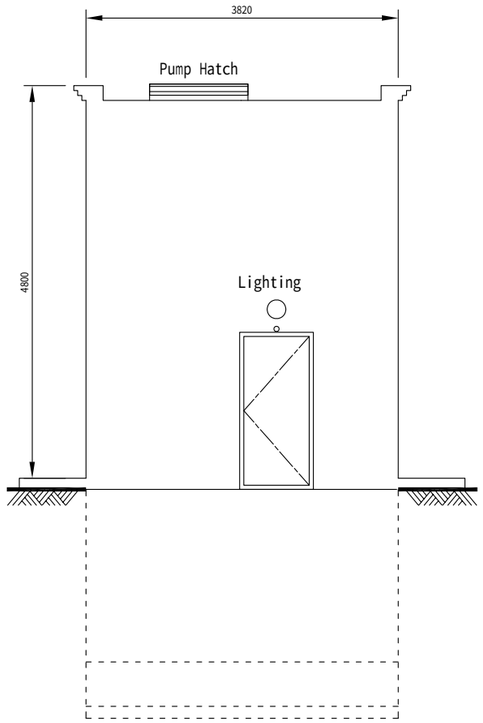

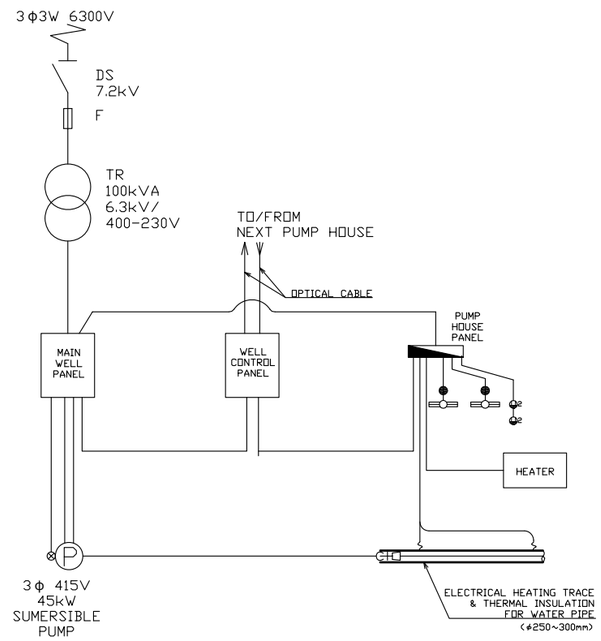

SCHEMATIC DIAGRAM

No	Date	Approved	Revised

The Basic Design on the Project for Improvement of Water Supply Facilities at Darkhan City in Mongolia
モンゴル国ダルハン市給水施設改善計画基本設計調査

Water Supply and Sewerage System Co. of Darkhan City

JAPAN INTERNATIONAL COOPERATION AGENCY (JICA)

TOKYO ENGINEERING CONSULTANTS CO.,LTD, JAPAN

Title : 1st Station, Rehabilitation of Existing Pump House (2/2), Nos. 12, 13, 14, 16, 17 & 18 Wells
第1ステーション、既存ポンプ場改修図(2/2)、井戸12、13、14、16、17及び18

Date : September. 08

Scale : Nonscale

Approved by :

Prepared by :

No. 2 - 2

REV

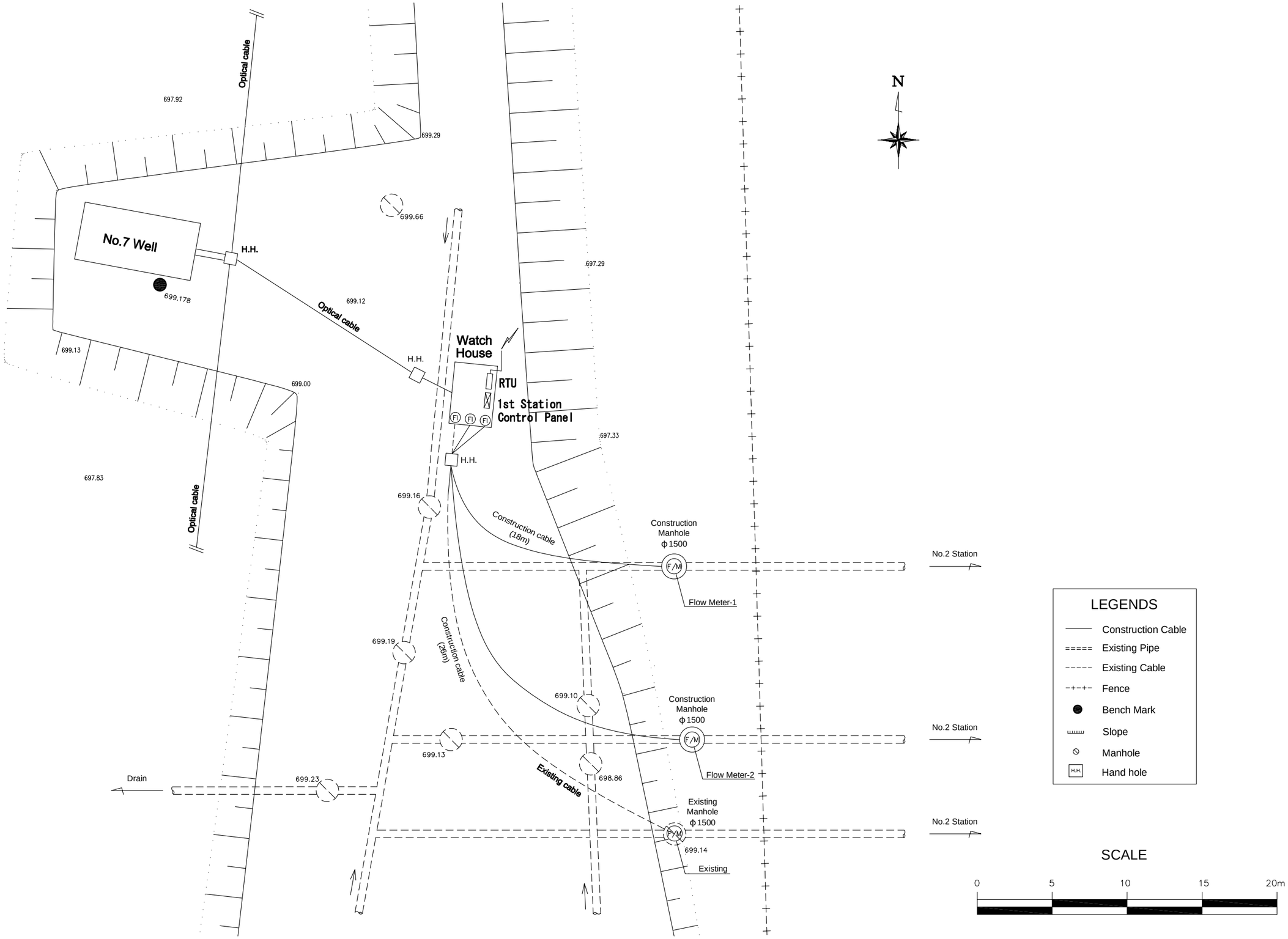

No.	Date	Approved	Revised

The Basic Design on the Project for Improvement of Water Supply Facilities at Darkhan City in Mongolia
モンゴル国ダルハン市給水施設改善計画基本設計調査

Water Supply and Sewerage System Co. of Darkhan City

JICA — JAPAN INTERNATIONAL COOPERATION AGENCY (JICA)

TEC — TOKYO ENGINEERING CONSULTANTS CO.,LTD, JAPAN

Title : 1st Station, Installation Plan of Flow Meters for Raw Water Transmission
第1ステーション、導水管路量水計設置計画図

Date : September. 08

Scale : Nonscale

Approved by :

Prepared by :

No. 2 - 3

REV

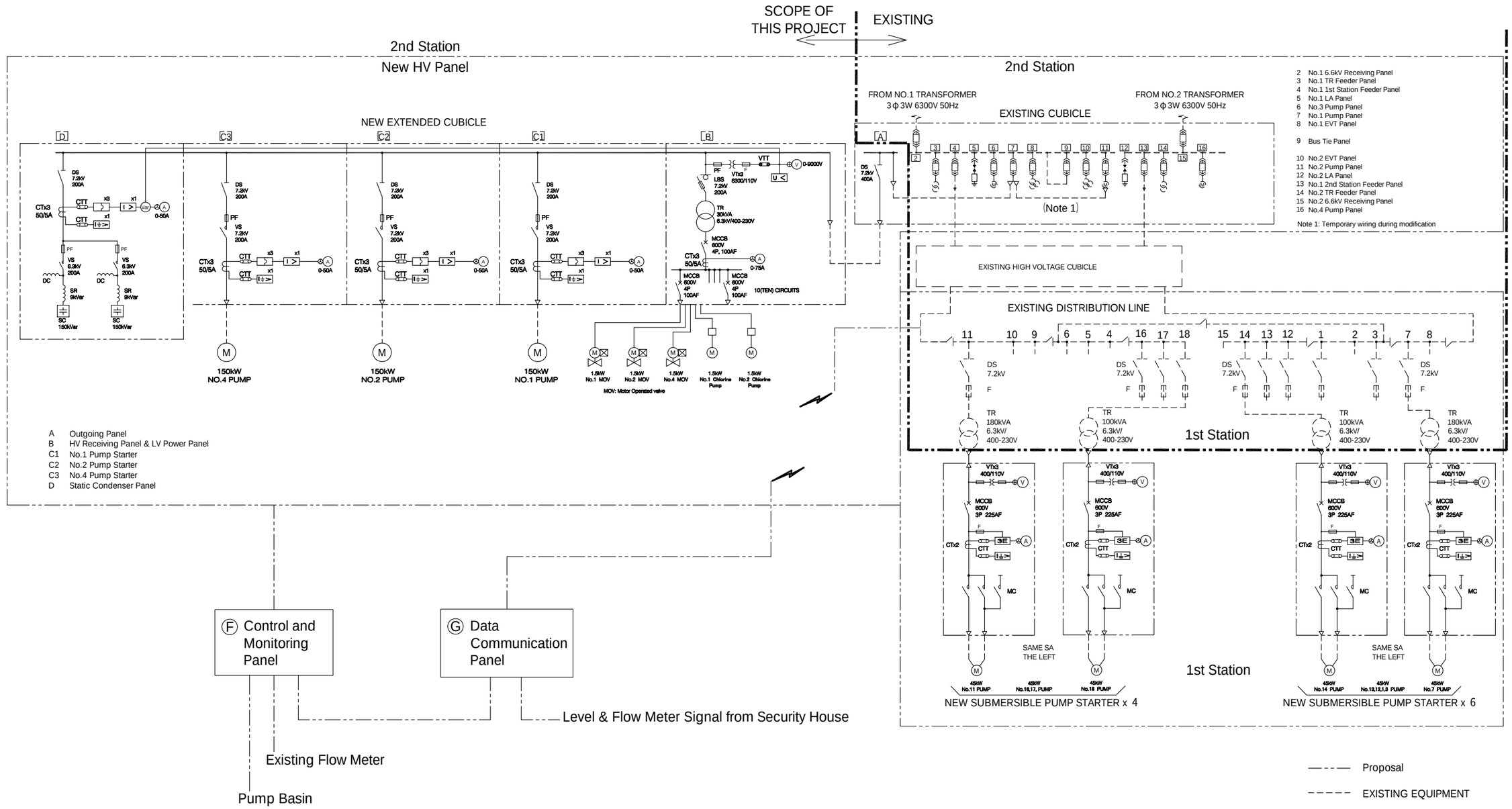

No.	Date	Approved	Revised

The Basic Design on the Project for Improvement of Water Supply Facilities at Darkhan City in Mongolia
モンゴル国ダルハン市給水施設改善計画基本設計調査

Water Supply and Sewerage System Co. of Darkhan City

JAPAN INTERNATIONAL COOPERATION AGENCY (JICA)

TOKYO ENGINEERING CONSULTANTS CO.,LTD, JAPAN

Title : 1st & 2nd Stations, Single Line Diagram
第1・第2ステーション、単線結線図

Date : September. 08

Scale : Nonscale

Approved by :

Prepared by :

No. 2 - 4

REV

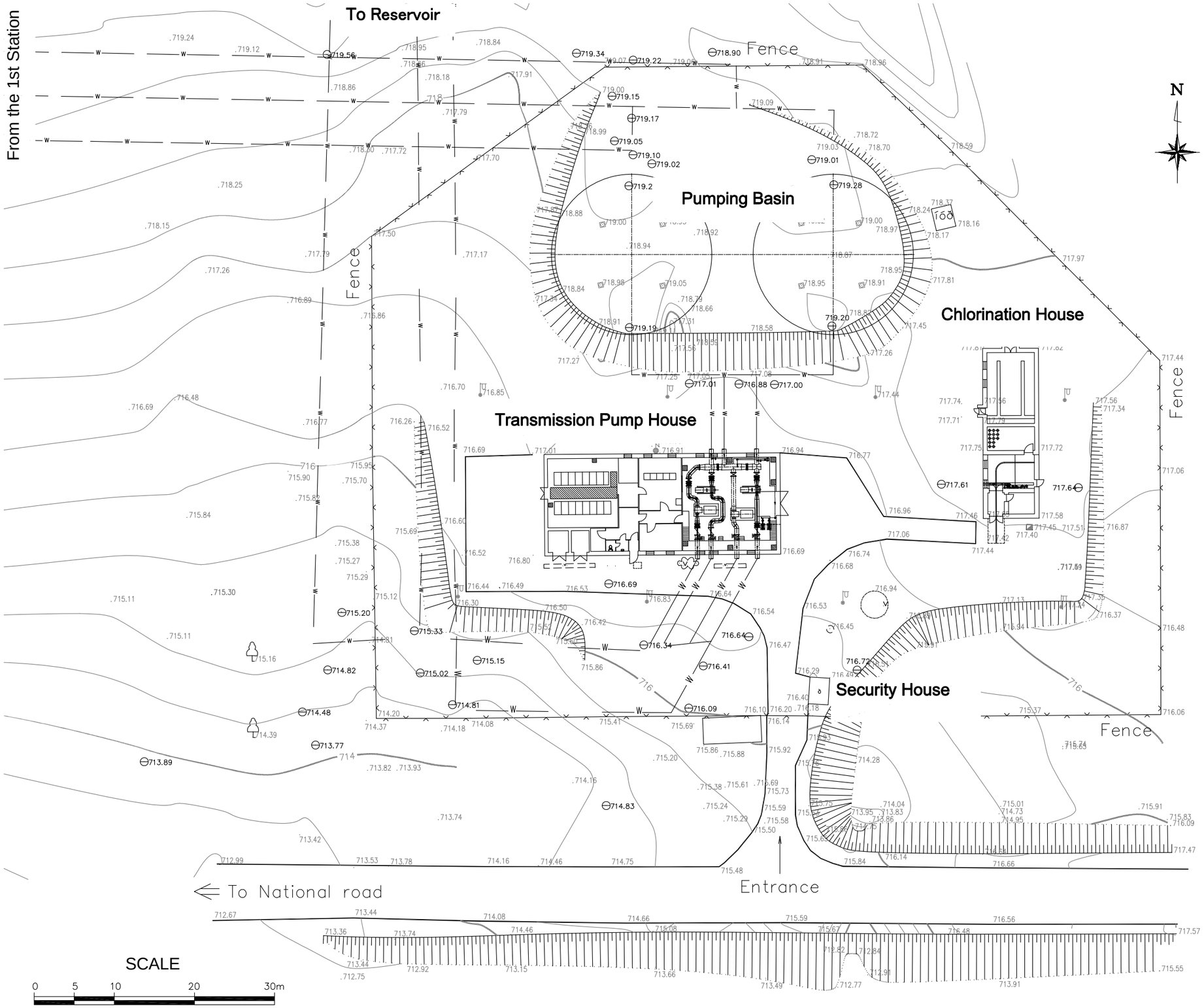

No.	Date	Approved	Revised

The Basic Design on the Project for Improvement of Water Supply Facilities at Darkhan City in Mongolia
モンゴル国ダルハン市給水施設改善計画基本設計調査

Water Supply and Sewerage System Co. of Darkhan City

JICA — JAPAN INTERNATIONAL COOPERATION AGENCY (JICA)

TEC — TOKYO ENGINEERING CONSULTANTS CO.,LTD, JAPAN

Title : 2nd Station, Layout of Existing Facilities
第2ステーション、既存施設配置図

Date : September. 08

Scale : Nonscale

Approved by :

Prepared by :

No. 3 - 1

REV

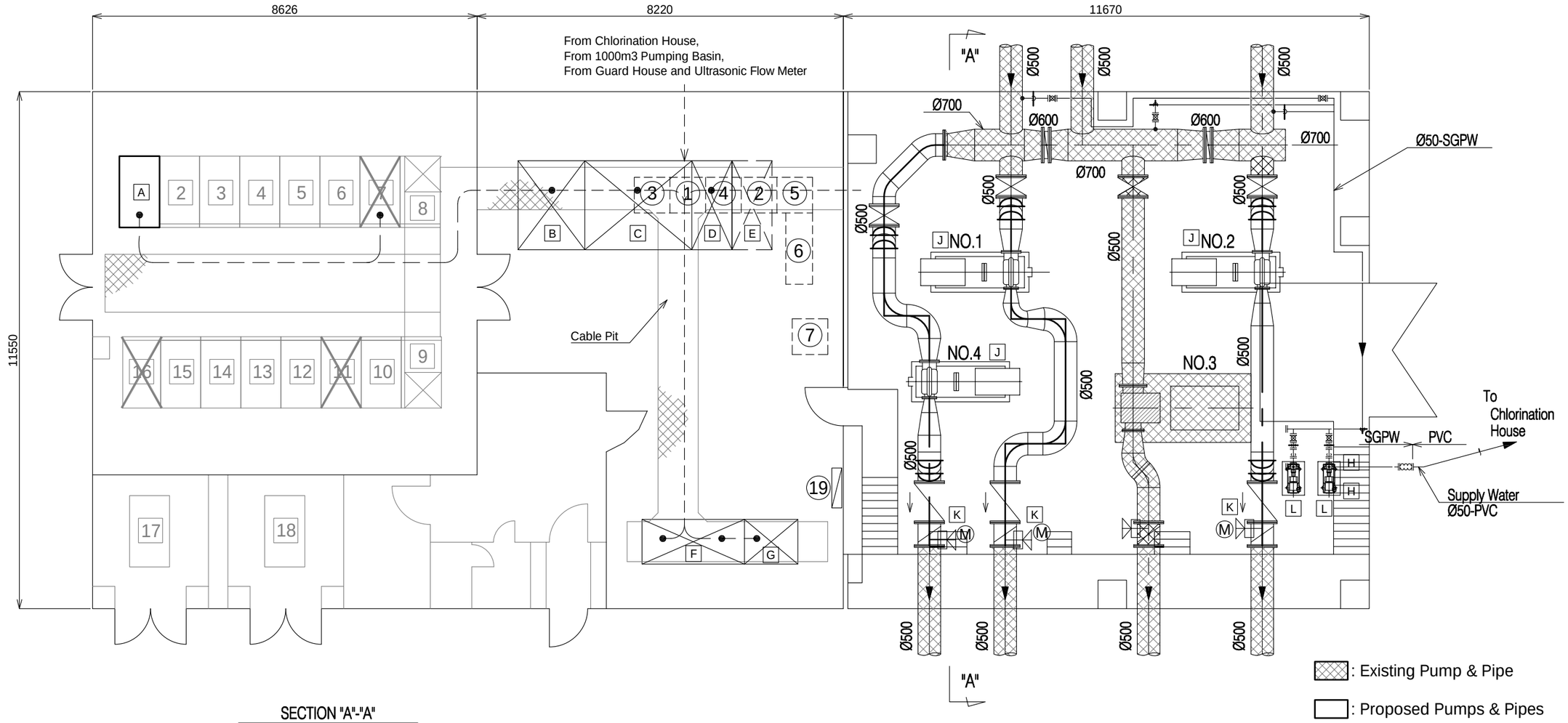

SECTION "A"-"A"

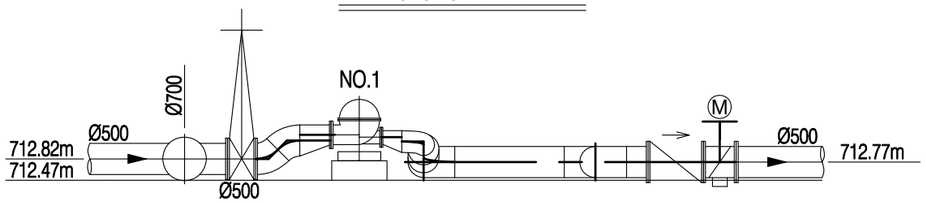

Existing Panel & Panel To Be Removed						Newly Installed Panel		Newly Installed Panel	
No.	Name	No.	Name	No.	Name	No.	Name	No.	Name
2	No.1 6.6kV Receiving Panel	11	~~No.2 Pump Panel~~	①	No.1 Auxiliary Panel	A	HV Outgoing Panel	J	Pump
3	No.1 TR Feeder Panel	12	No.2 LA Panel	②	No.2 Auxiliary Panel	B	HV Incoming & LV Power Panel	K	MOV (Motor Operated Valve)
4	No.1 1st Station Feeder Panel	13	No.1 2nd Station Feeder Panel	③	No.3 Auxiliary Panel	C	No.1, 2, 4 Pump Starter Panel	L	Chlorination Pump
5	No.1 LA Panel	14	No.2 TR Feeder Panel	④	No.4 Auxiliary Panel	D	Static Condencer Panel		
6	No.3 Pump Panel	15	No.2 6.6kV Receiving Panel	⑤	Instruments Panel	E	No.3 Pump Starter Panel (Future)		
~~7~~	~~No.1 Pump Panel~~	~~16~~	~~No.4 Pump Panel~~	⑥	Remote Control Panel	F	Control & Monitoring Panel		
8	No.1 EVT Panel	17	No.1 Transformer	⑦	Instruments Panel	G	Data Signal Transmission Panel		
9	Bus Tie Panel	18	No.2 Transformer		Refer to DWG.No.3-2	H	Chlorine Pump Starter		
10	No.2 EVT Panel	19	Pump House Panel						

NOTE: 1) Operation Stop. 2) Scope of Replacement Work. (Refer to DWG.No.3-2) 3) Chlorine pump will be installed under the stage of entrance.

No.	Date	Approved	Revised

The Basic Design on the Project for Improvement of Water Supply Facilities at Darkhan City in Mongolia
モンゴル国ダルハン市給水施設改善計画基本設計調査

Water Supply and Sewerage System Co. of Darkhan City

JAPAN INTERNATIONAL COOPERATION AGENCY (JICA)

TOKYO ENGINEERING CONSULTANTS CO.,LTD, JAPAN

Title : 2nd Station, Rehabilitation Plan of Pump House
第2ステーション、送水ポンプ更新計画図

Date : September. 08
Scale : Nonscale
Approved by :
Prepared by :
No. 3 - 2
REV

Detail - "a"

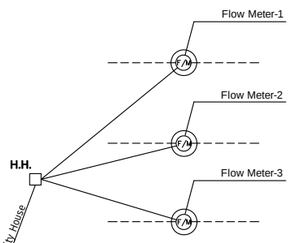

OPTICAL CABLE

(1) Level analogue signal 4 - 20 mADC x 4 points
(2) Level meter fault signal Voltage-free contact x 4 points
(3) Flow rate pulse signal x 3 points
(4) Flow meter fault signal Voltage free contact x 3 points

LEGEND

□ : Water Level Gauge
◎ : Ultrasonic Flow Meter

SCALE

0 5 10 25 50

No	Date	Approved	Revised

The Basic Design on the Project for Improvement of Water Supply Facilities at Darkhan City in Mongolia
モンゴル国ダルハン市給水施設改善計画基本設計調査

Water Supply and Sewerage System Co. of Darkhan City

JICA — JAPAN INTERNATIONAL COOPERATION AGENCY (JICA)

TEC — TOKYO ENGINEERING CONSULTANTS CO.,LTD, JAPAN

Title : 2nd Station, Location of Water Level Gauges for Reservoirs and Ultrasonic Flow Metrers for Distribution Pipelines
第2ステーション、配水池水位計及び配水管路流量計設置計画図

Date : September. 08
Scale : 1/400
Approved by :
Prepared by :
No. 3 - 3
REV

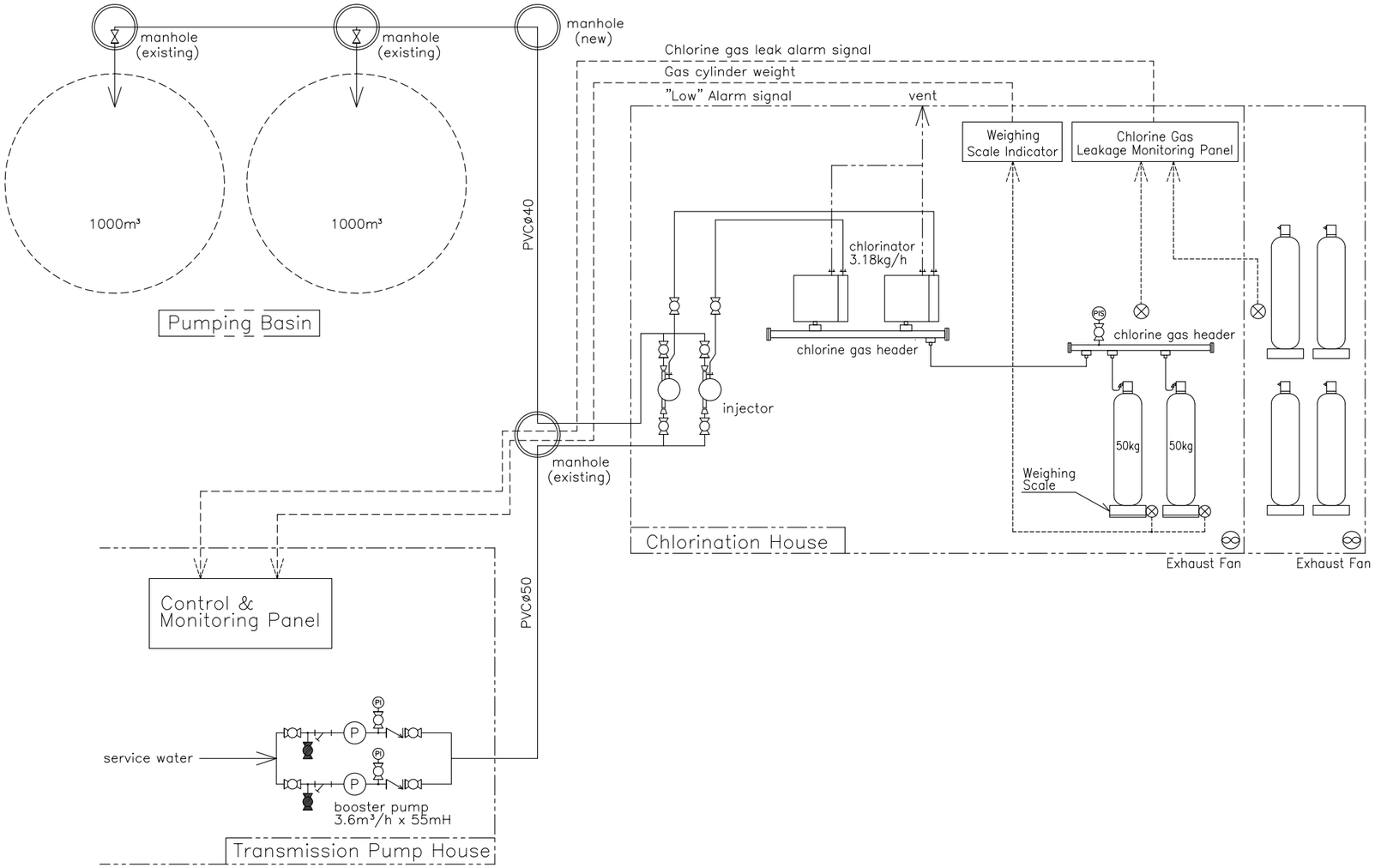

No.	Date	Approved	Revised

The Basic Design on the Project for Improvement of Water Supply Facilities at Darkhan City in Mongolia
モンゴル国ダルハン市給水施設改善計画基本設計調査

Water Supply and Sewerage System Co. of Darkhan City

JICA — JAPAN INTERNATIONAL COOPERATION AGENCY (JICA)

TEC — TOKYO ENGINEERING CONSULTANTS CO.,LTD, JAPAN

Title : Chlorination Facilities, Flow Chart of Chlorination System in 2nd Station
塩素消毒設備、フロー図

Date : September. 08

Scale : Nonscale

Approved by :

Prepared by :

No. 4 - 1

REV

Chlorination House

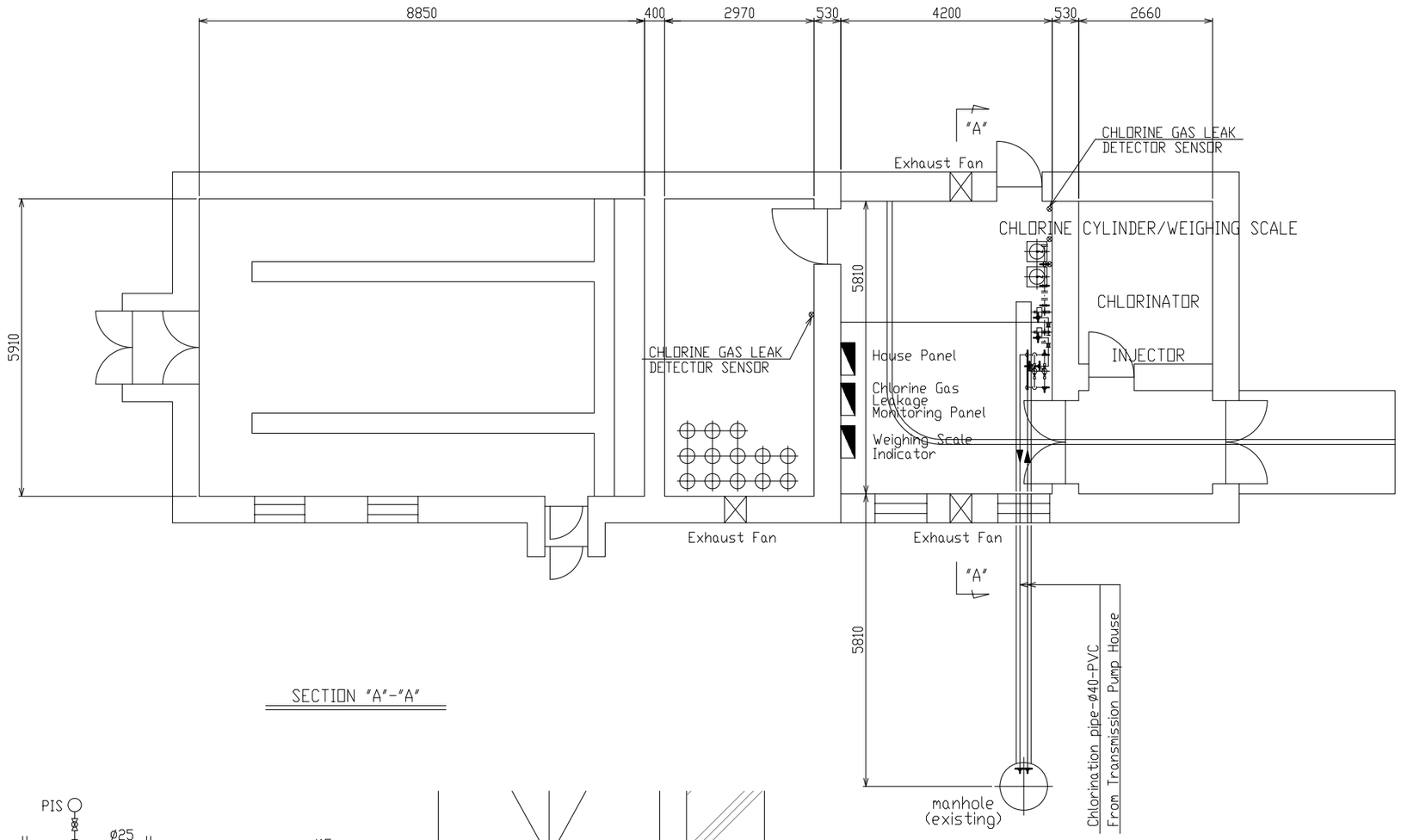

SECTION "A"-"A"

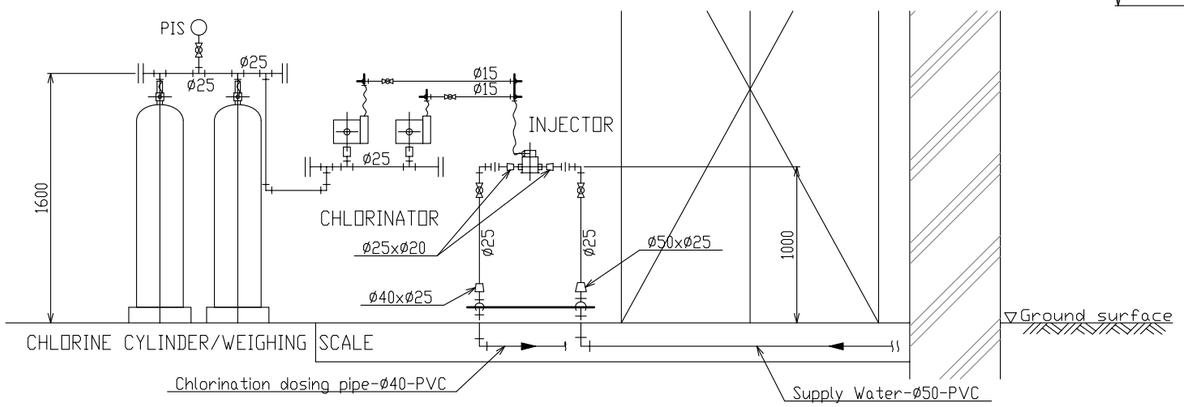

No	Date	Approved	Revised

The Basic Design on the Project for Improvement of Water Supply Facilities at Darkhan City in Mongolia
モンゴル国ダルハン市給水施設改善計画基本設計調査

Water Supply and Sewerage System Co. of Darkhan City

JAPAN INTERNATIONAL COOPERATION AGENCY (JICA)

TOKYO ENGINEERING CONSULTANTS CO.,LTD, JAPAN

Title: Chlorination Facilities, Layout Plan
塩素消毒設備、設置図

Date: September. 08

Scale: Nonscale

Approved by:

Prepared by:

No. 4 - 2

REV

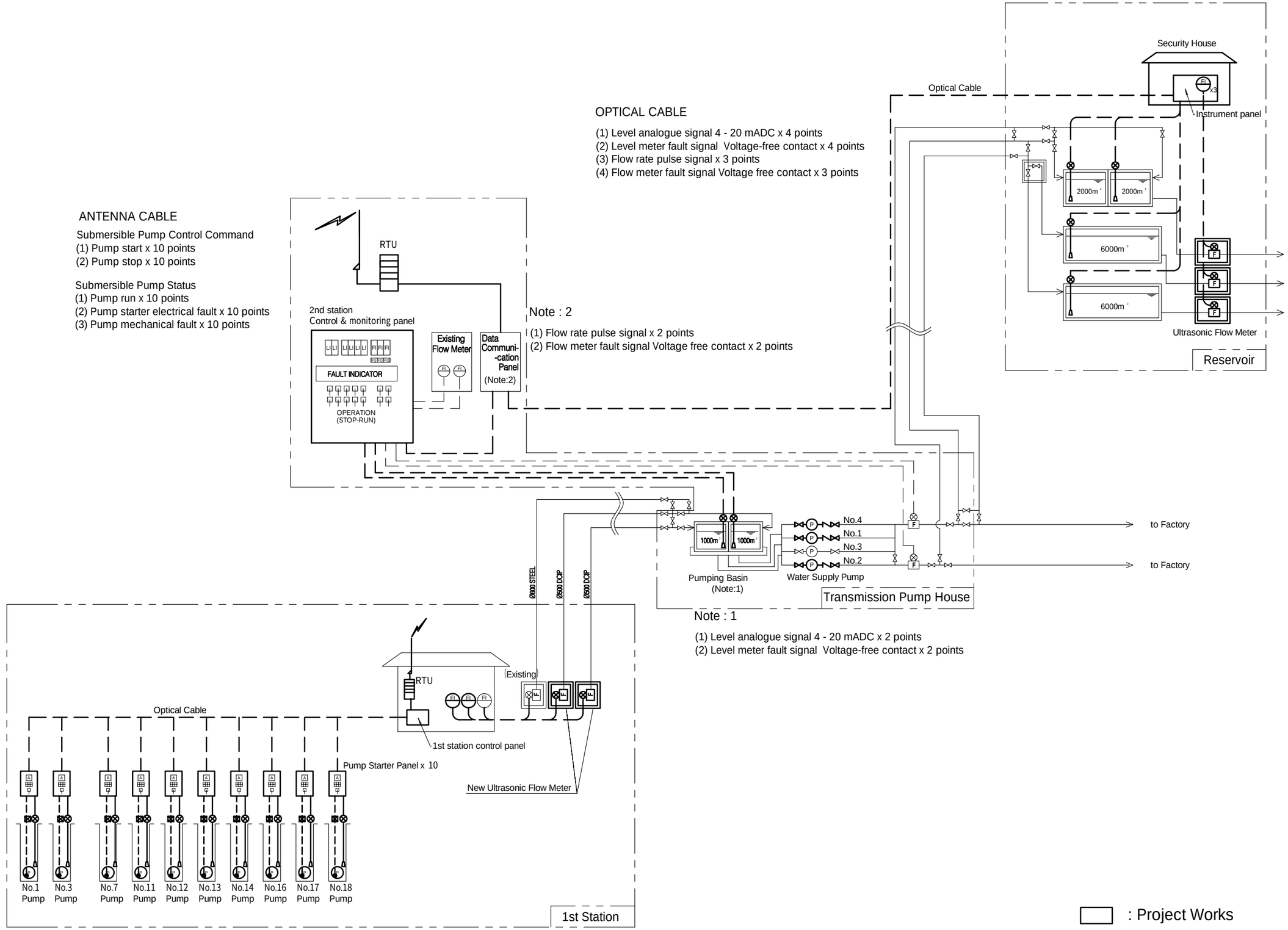

No.	Date	Approved	Revised

The Basic Design on the Project for Improvement of Water Supply Facilities at Darkhan City in Mongolia
モンゴル国ダルハン市給水施設改善計画基本設計調査

Water Supply and Sewerage System Co. of Darkhan City

JAPAN INTERNATIONAL COOPERATION AGENCY (JICA)

TOKYO ENGINEERING CONSULTANTS CO.,LTD, JAPAN

Title : Remote Controll System, Instrument Diagram
遠隔操作装置、フロー図

Date : September. 08

Scale : Nonscale

Approved by :

Prepared by :

No. 5 - 1

REV