

OPTION 3 TAKES 72  
EXAM STUDENTS &  
108 DINING STUDENTS  
ON 36 UNITS.

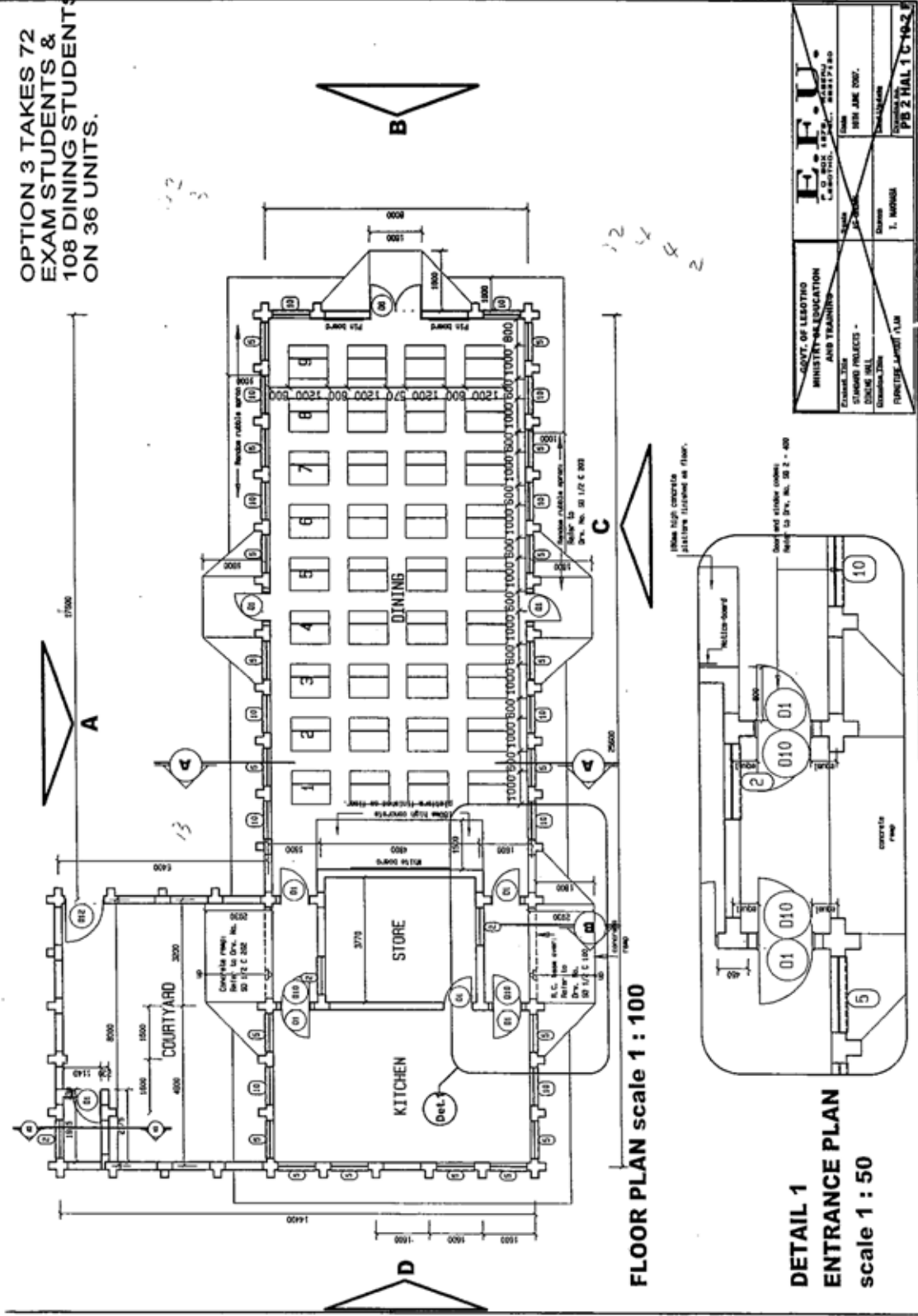

<p><b>GOVT OF LESOTHO</b> <b>MINISTRY OF EDUCATION</b> <b>AND TRAINING</b></p> <p><b>E.F.U</b> P. O. BOX 1270, MASERU LESOTHO. TEL. 22317190</p>	<table border="1" style="width: 100%; border-collapse: collapse;"> <tr> <td colspan="2"><b>Project Title</b></td> </tr> <tr> <td colspan="2">STANDARD PROJECTS - DINING HALL</td> </tr> <tr> <td colspan="2"><b>Drawing Title</b></td> </tr> <tr> <td colspan="2">ELEVATIONS</td> </tr> <tr> <td><b>Scale</b></td> <td><b>Date</b></td> </tr> <tr> <td>1 : 100</td> <td>AUG. 2006</td> </tr> <tr> <td><b>Drawn</b></td> <td><b>Checked</b></td> </tr> <tr> <td>T. MOKHOSI</td> <td></td> </tr> <tr> <td colspan="2"><b>Drawing no.</b></td> </tr> <tr> <td colspan="2"><b>PB 2 HAL 1 C 20</b></td> </tr> </table>	<b>Project Title</b>		STANDARD PROJECTS - DINING HALL		<b>Drawing Title</b>		ELEVATIONS		<b>Scale</b>	<b>Date</b>	1 : 100	AUG. 2006	<b>Drawn</b>	<b>Checked</b>	T. MOKHOSI		<b>Drawing no.</b>		<b>PB 2 HAL 1 C 20</b>	
<b>Project Title</b>																					
STANDARD PROJECTS - DINING HALL																					
<b>Drawing Title</b>																					
ELEVATIONS																					
<b>Scale</b>	<b>Date</b>																				
1 : 100	AUG. 2006																				
<b>Drawn</b>	<b>Checked</b>																				
T. MOKHOSI																					
<b>Drawing no.</b>																					
<b>PB 2 HAL 1 C 20</b>																					

**ELEVATION A**

**ELEVATION B**

**ELEVATION C**

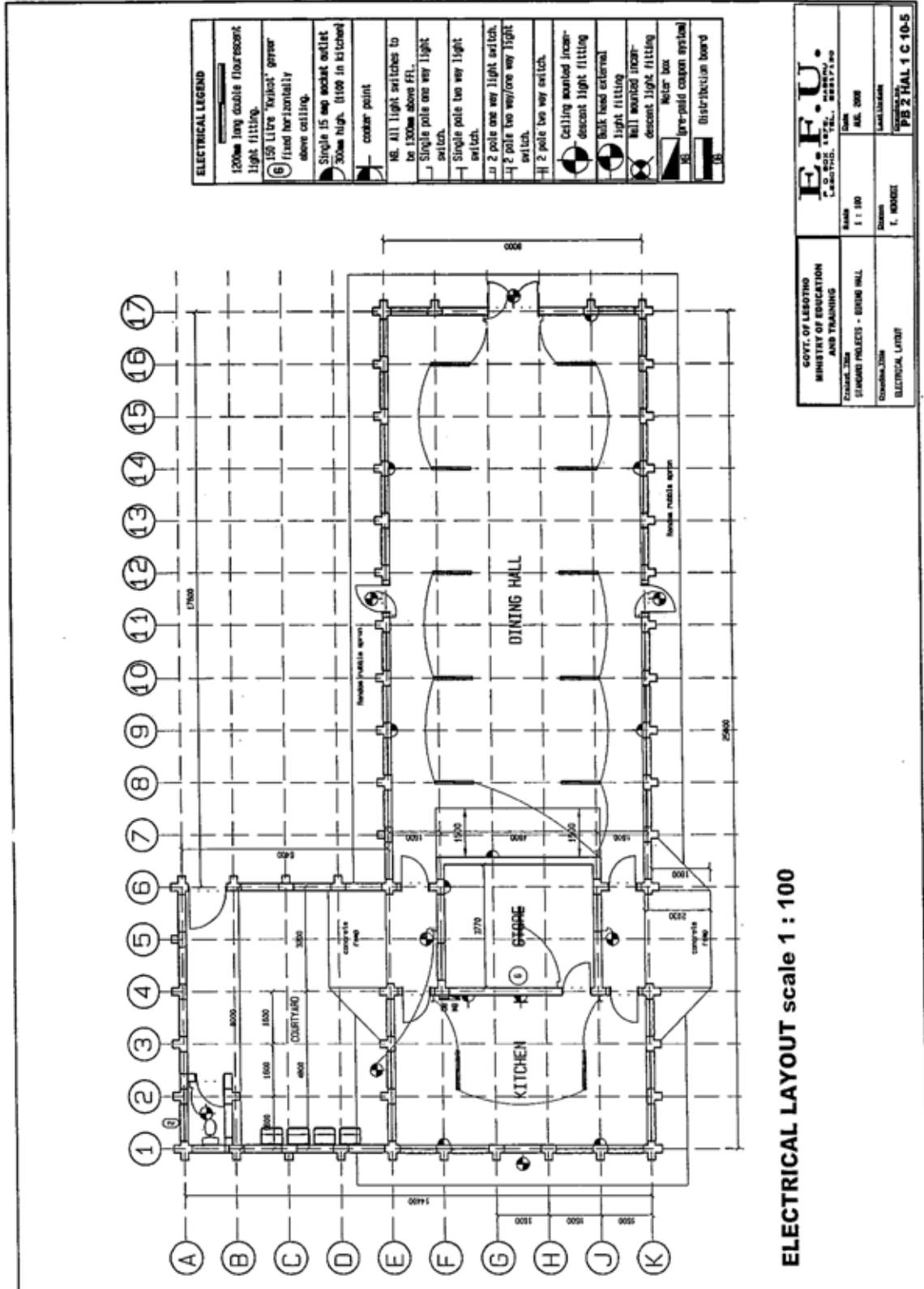

**ELECTRICAL LAYOUT scale 1 : 100**

<b>GOVT. OF LESOTHO</b> <b>MINISTRY OF EDUCATION</b> <b>AND TRAINING</b>		<b>E.F.U.</b> P.O. BOX 1877, MABUTHA LESOTHO. TEL. 0027/100	
Standard 3208 STANDARD PROJECTS - DINING HALL	Rank 1 : 100 Date JUL. 2008	Drawing T. KHOSI	Scale 1 : 100
Drawing No. ELECTRICAL LAYOUT	Drawing No. T. KHOSI	Drawing No. T. KHOSI	Drawing No. T. KHOSI
PROJECT NO. <b>PB 2 HAL 1 C 10-5</b>			

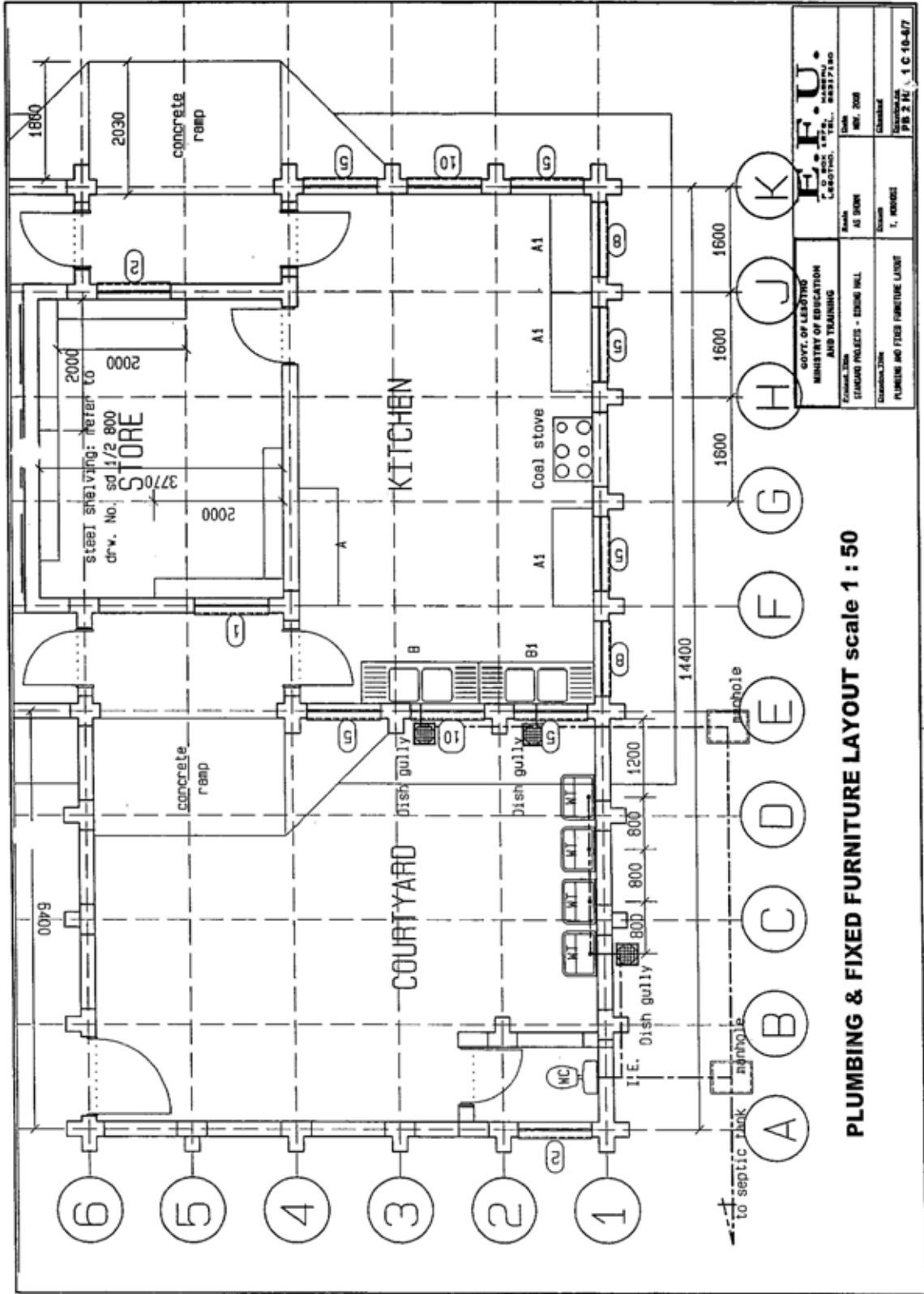

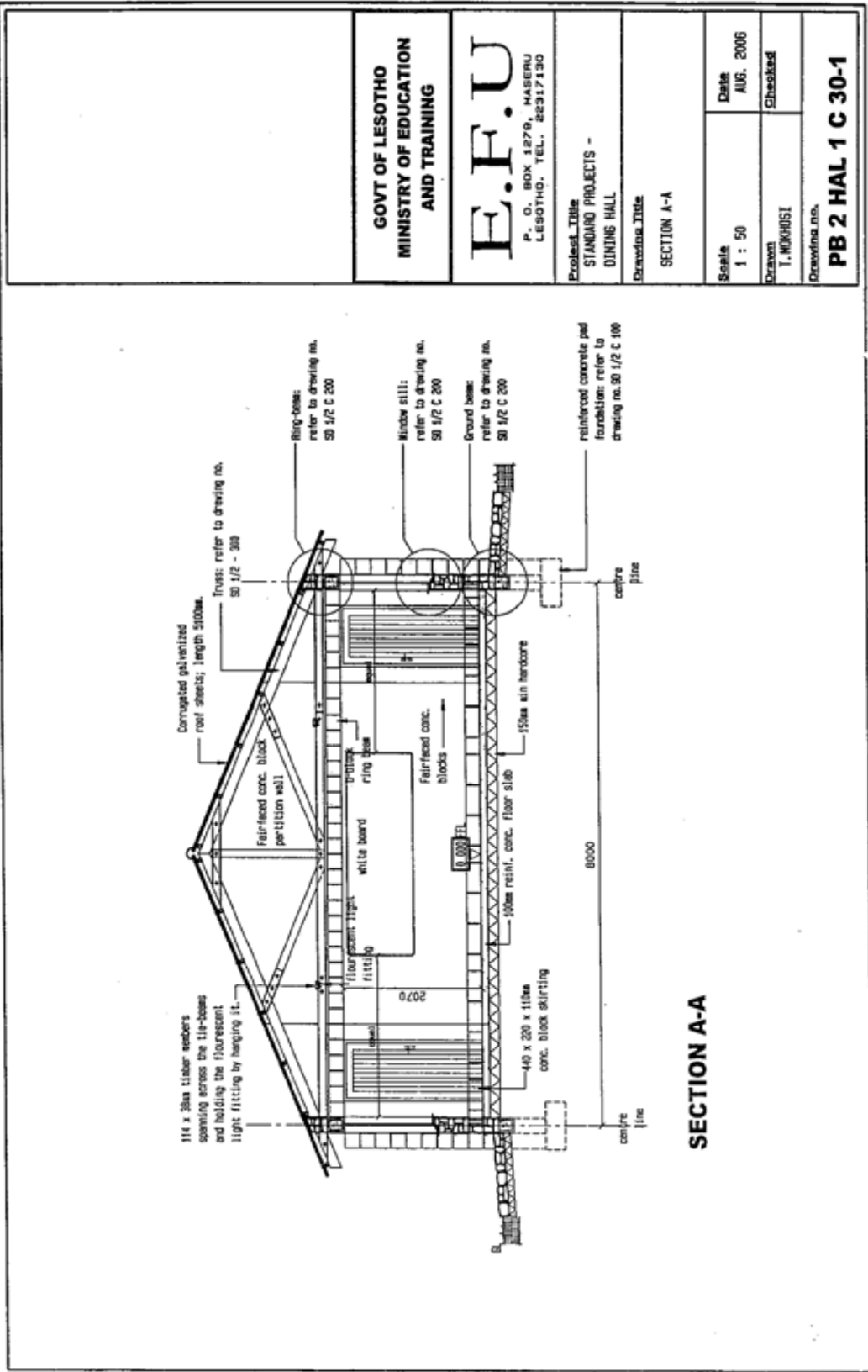

**GOVT OF LESOTHO  
MINISTRY OF EDUCATION  
AND TRAINING**

**E.F.U**  
P. O. BOX 1270, MASERU  
LESOTHO. TEL. 22317130

Project Title  
**STANDARD PROJECTS -  
DINING HALL**

Drawn Title  
**SECTION A-A**

Scale <b>1 : 50</b>	Date <b>AUG. 2006</b>
Drawn <b>T. MOKHOSI</b>	Checked

Drawings no.  
**PB 2 HAL 1 C 30-1**

**SECTION A-A**

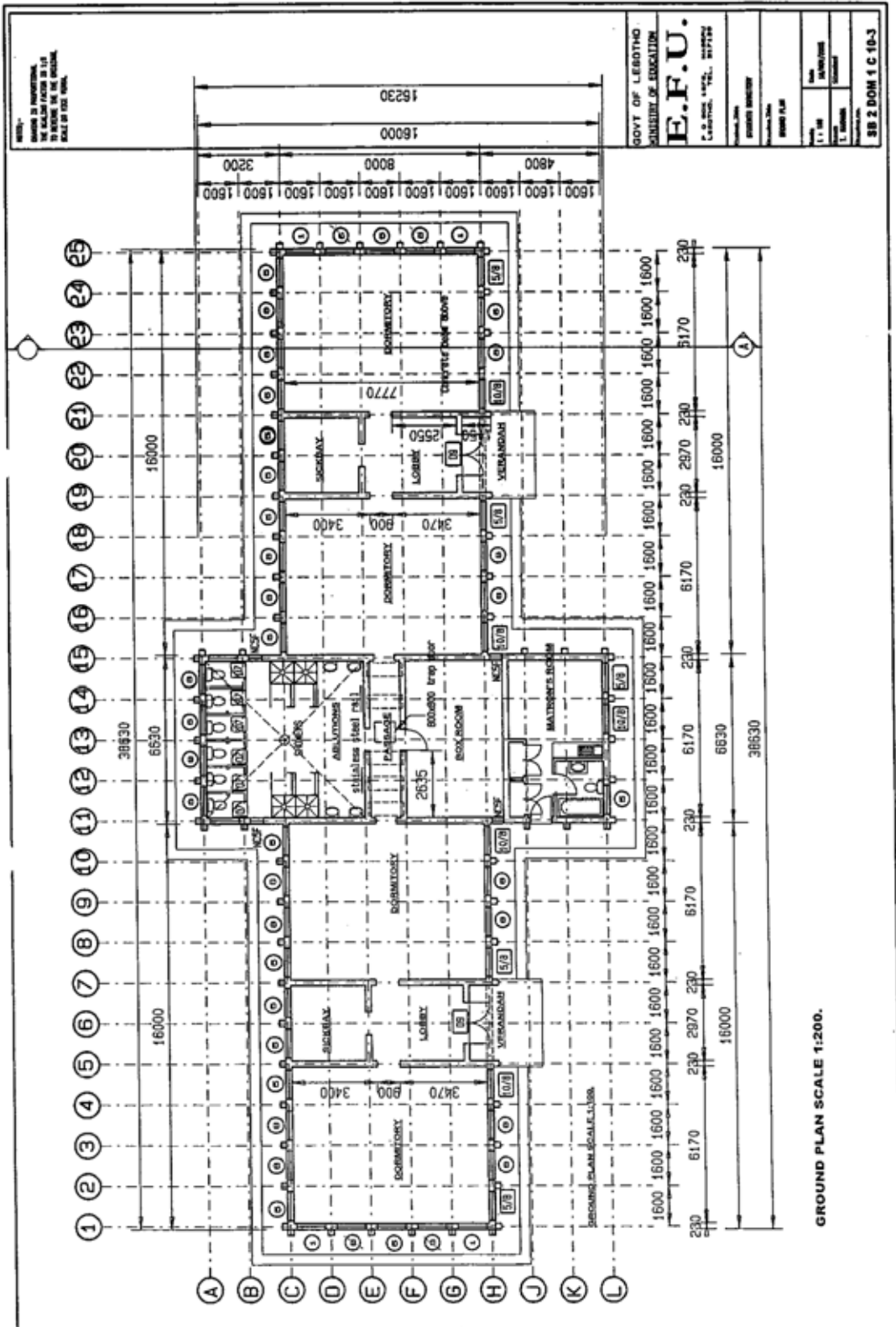

	GOVT OF LEBNANO MINISTRY OF EDUCATION <b>E.F.U.</b> LEARNING, RESEARCH, SERVICE LIBRARY
	PROJECT NO. DRAWING NO. <b>OFFICE ELEVATION</b> DATE SCALE SHEET NO.
	<b>SB 2 DOM 1 C 18-5</b>

  



REAR ELEVATION SCALE 1:200



SIDE ELEVATION SCALE 1:200



FRONT ELEVATION SCALE 1:200



SIDE ELEVATION SCALE 1:200



Last Update  
05/12/06

GOVT OF LESOTHO  
MINISTRY OF EDUCATION  
AND TRAINING

**E.F.U**

P. O. BOX 1279, MASERU  
LESOTHO. TEL. 22317130

Project Title  
STANDARD PROJECTS -  
BIRING-HALL DOMITORY

Drawing Title  
SECTION A-A

Scale	Date
1 : 50	NOVEMBER 2006
Drawn	Sheeted
T. MOKHOTI/T. MATHABA	

Drawing No.  
**SB 2 DOM 1 C 10-4**

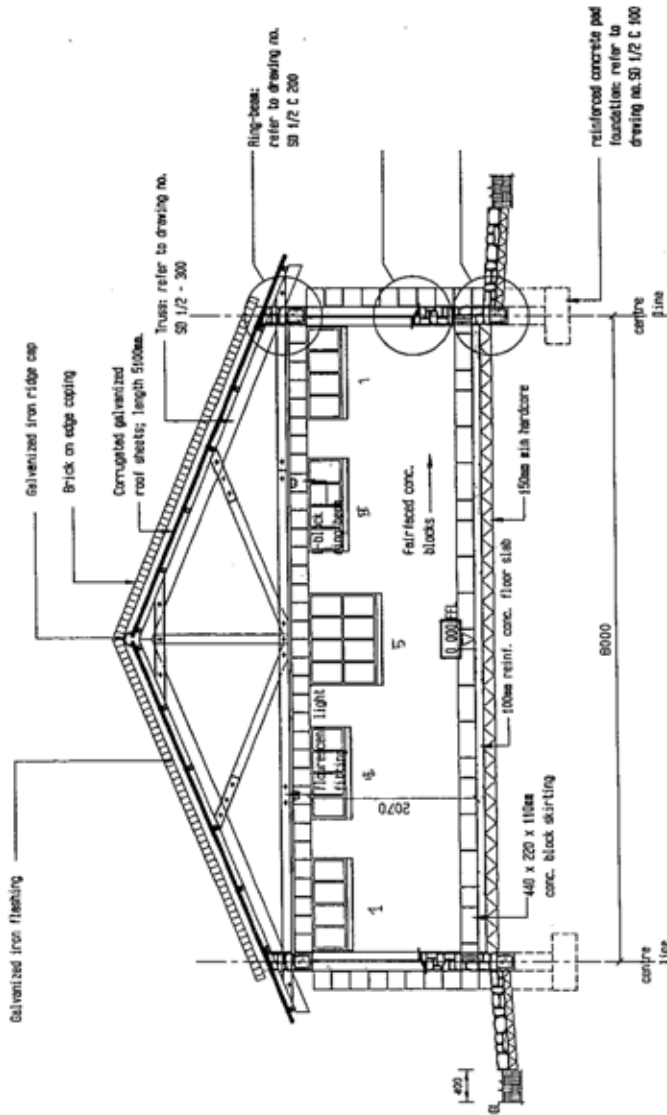

**SECTION A-A**

NOTES  
LAST UPDATE 11/06/2007

GOVT OF LESOTHO  
MINISTRY OF EDUCATION  
**E.F.U.**  
C.O. BOX 1472, BUTHA BUTHE  
Maseru, Lesotho  
Phone: 2246  
FAX: 2246  
E-MAIL: efu@efu.gov.les  
www.efu.gov.les

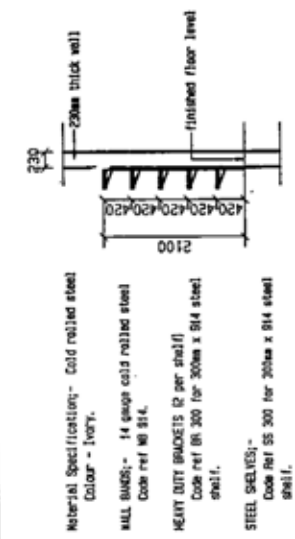

**SECTION THRU STEEL BRACETS SHELVING.**

Material Specification:- Cold rolled steel  
Colour - Ivory.  
MILL BANDS:- 14 gauge cold rolled steel  
Code ref 88 814.  
HEAVY DUTY BRACETS (2 per shelf)  
Code ref BR 300 for 300mm x 814 steel shelf.  
STEEL SHELVES:-  
Code Ref SS 300 for 200mm x 814 steel shelf.

GREENFIELD STEEL CUPBOARDS	
MUCI - 025 DOUBLE	
Height	1700mm
Depth	540mm
Width	2700mm
Number of doors	2
Door Hinges	Yes
No. of Shelves (Fixed)	4
Core Holders	Yes
Ventilation Louvers	Yes
Door Rings	Yes
Hips & Stools	Yes
Locking Handles	1,146
Plinth	Yes
Body Colour	Dark Grey
Door Colour	Light Grey
Gauge	0.8mm

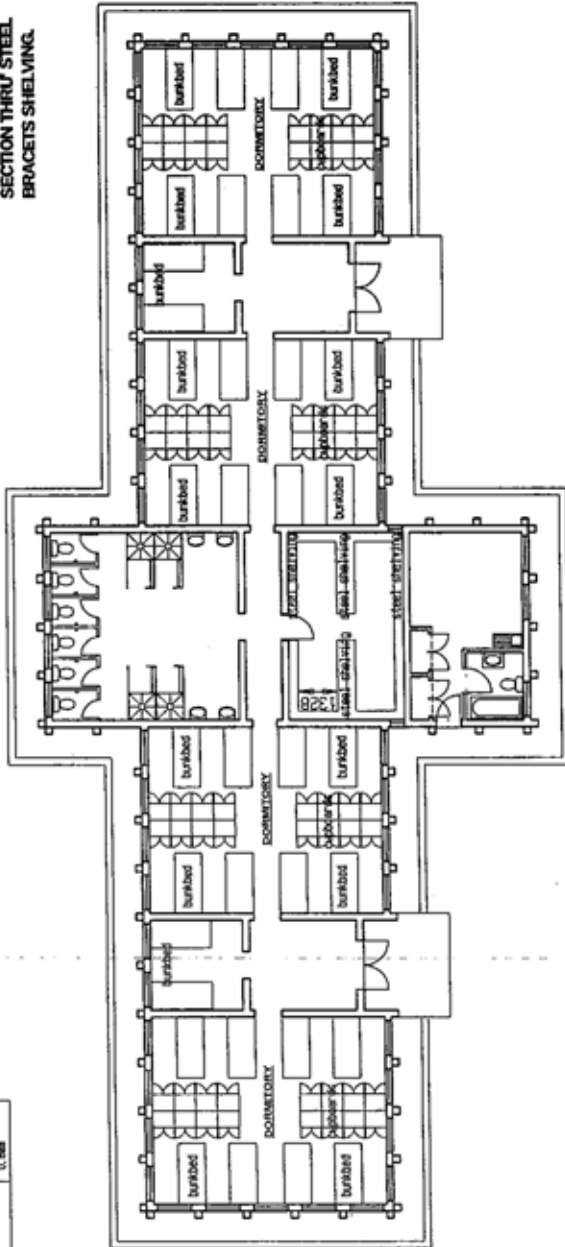

FURNITURE LAYOUT, SCALE 1:100, SECOND OPTION, 06/03/2008

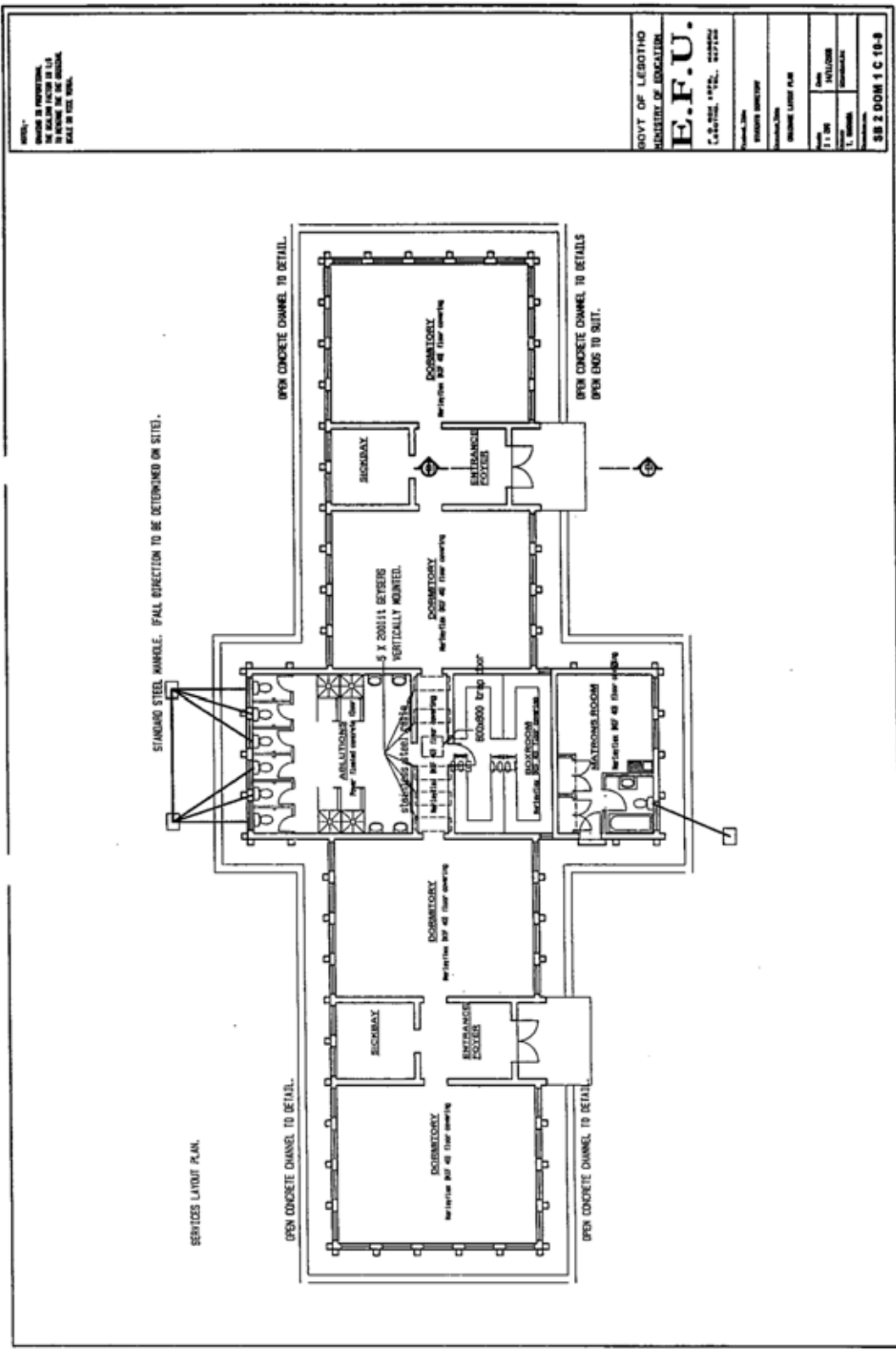

NOTES:  
 1. DIMENSIONS TO FACE UNLESS OTHERWISE SPECIFIED.  
 2. ALL DIMENSIONS TO FACE UNLESS OTHERWISE SPECIFIED.  
 3. ALL DIMENSIONS TO FACE UNLESS OTHERWISE SPECIFIED.  
 4. ALL DIMENSIONS TO FACE UNLESS OTHERWISE SPECIFIED.

GOVT OF LESOTHO  
 MINISTRY OF EDUCATION  
**E.F.U.**  
 C.A. 201111 1972. 000000  
 C.A. 201111 1972. 000000

PROJECT NO.	PROJECT NAME
DATE	SCALE
DESIGNED BY	CHECKED BY
DRAWN BY	DATE
DATE	SCALE
DATE	SCALE

SB 2 DOM 1 C 10-3

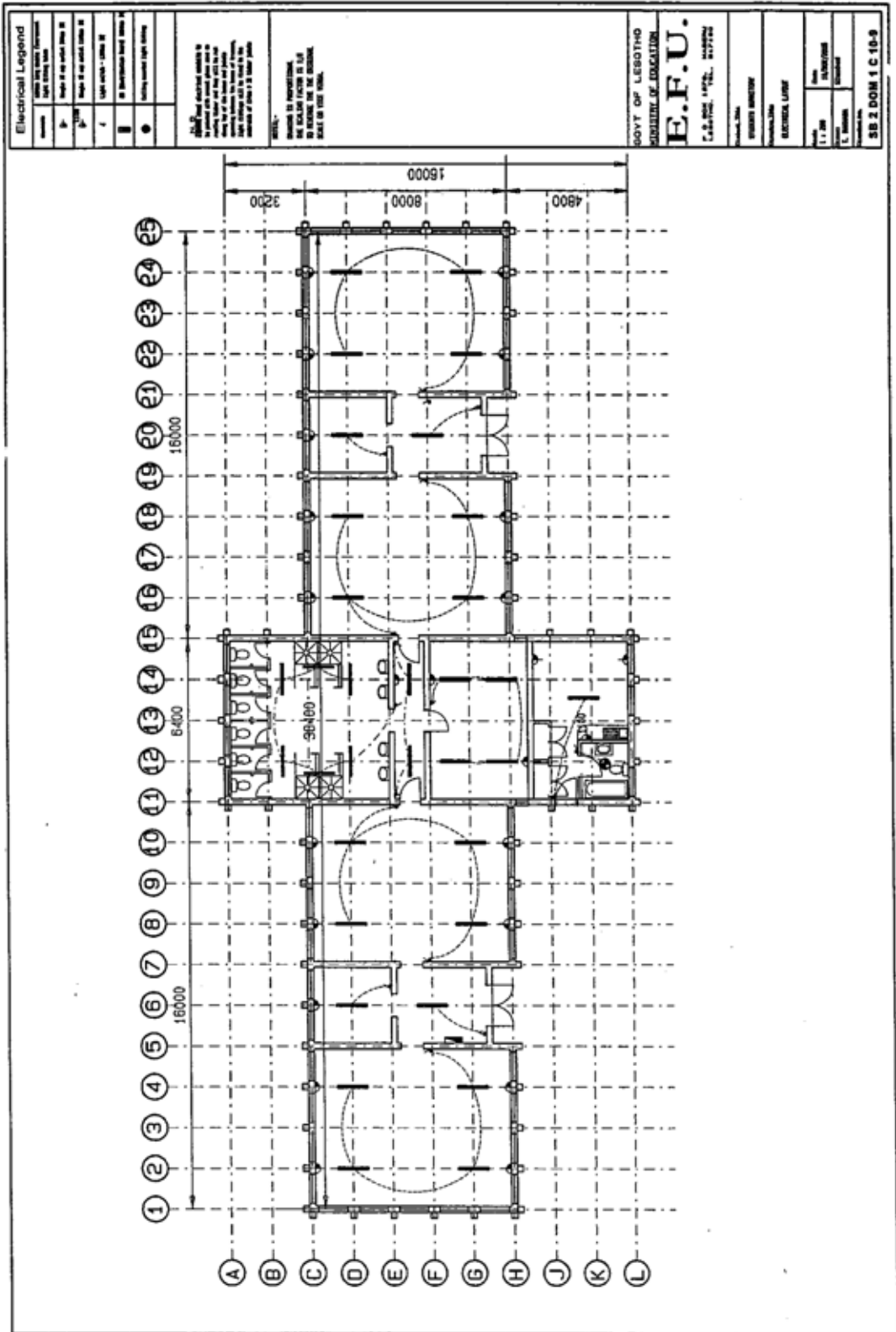

Partitioning by "Vitrex"

FLEXIBLE CLASSROOM CURTILE SYSTEMS.

Panels to be combined in the form of partitions, stillies, doors and all necessary accessories to create a flexible system.

Size - Standard height is 1800mm.

The partition is fixed 150mm above floor level, finishing 50mm below the head rail, at a height of 1800mm above floor level.

FIXING - Fixing to walls and stillies is by means of either "F" bracket or "C" bracket. Standard design incorporates three individual brackets at wall and stillie ends of the partition. If required BK or these designs can be supplied as continuous full length brackets at both wall and stillie.

retention steel rail  
above key to lock

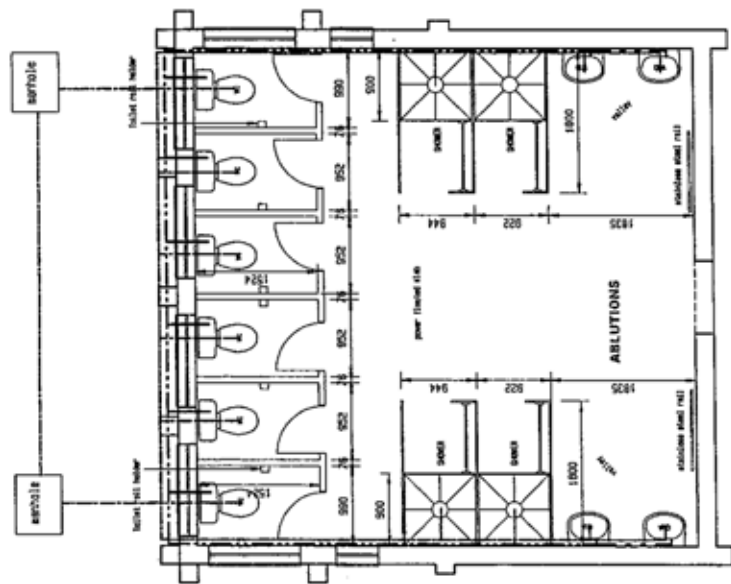
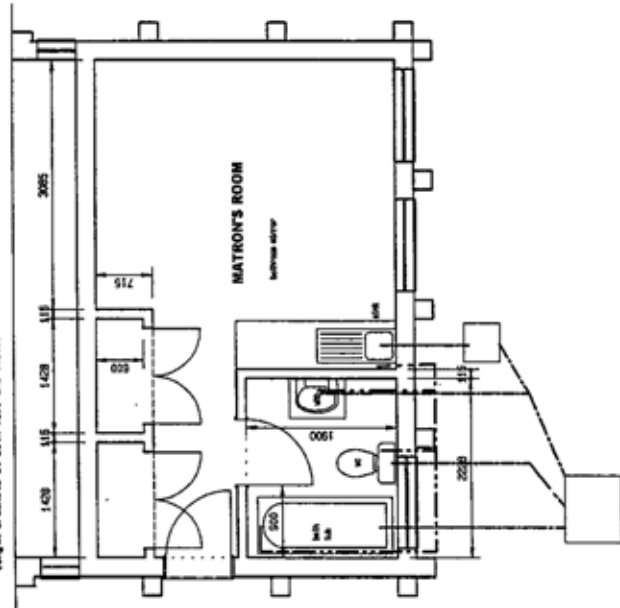

BOVY OF LESOTHO  
MINISTRY OF EDUCATION  
**E.F.U.**  
C.A. 102, 102, 102  
102, 102, 102  
102, 102, 102  
102, 102, 102  
102, 102, 102  
102, 102, 102  
SB 2 DOM 1 C 18-1777777

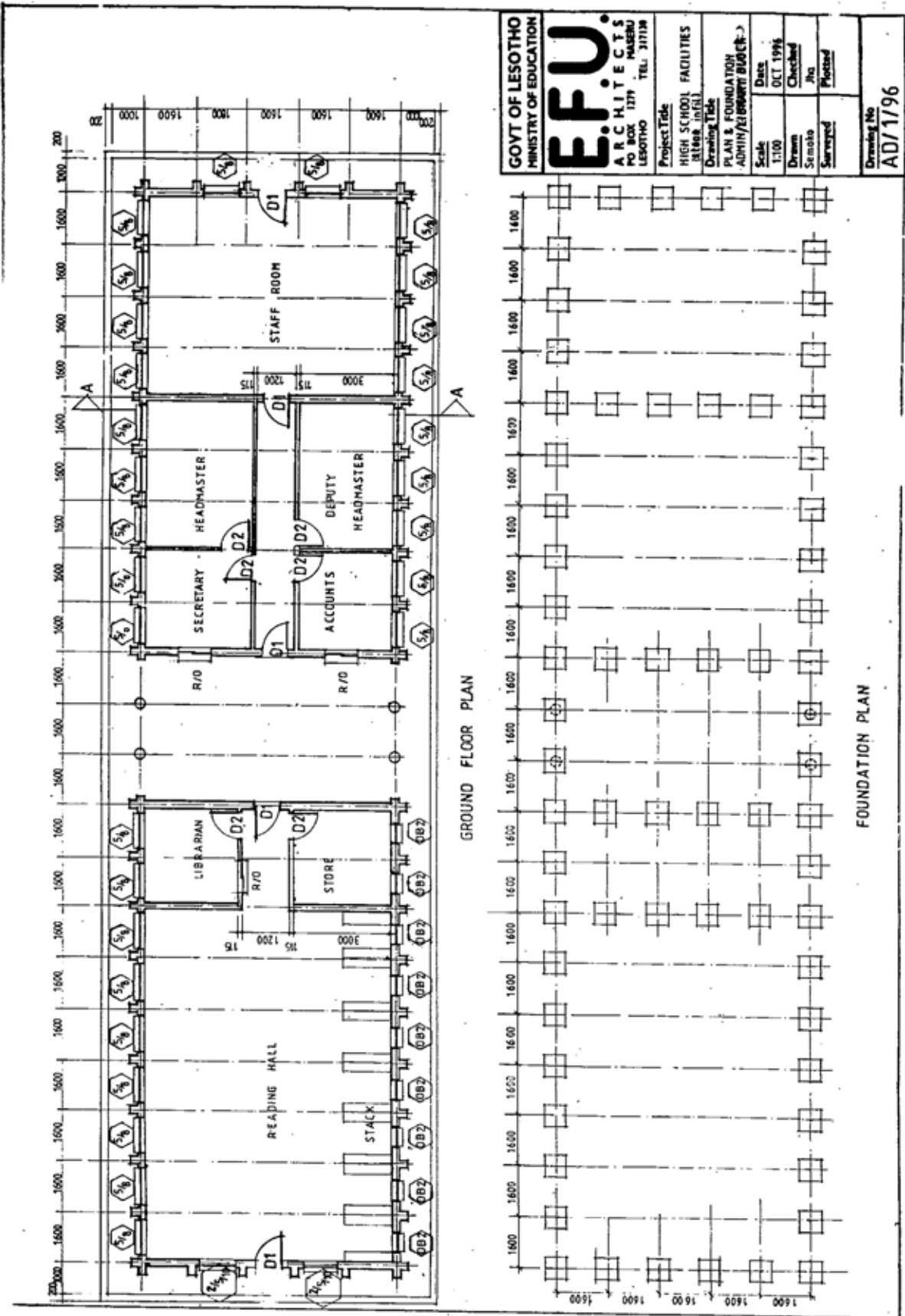

<b>GOVT OF LESOTHO</b> MINISTRY OF EDUCATION		<b>E.F.U.</b> ARCHITECTS PO BOX 1271 MABERU LESOTHO TEL: 317119	
Project Title HIGH SCHOOL FACILITIES 81408 (in E.L.)		Drawing Title PLAN & FOUNDATION ADMIN/REINFORCEMENT	
Scale 1:100	Date OCT 1996	Drawn Sennoto	Checked /no
		Surveyed	Plotted
Drawing No AD/1796			

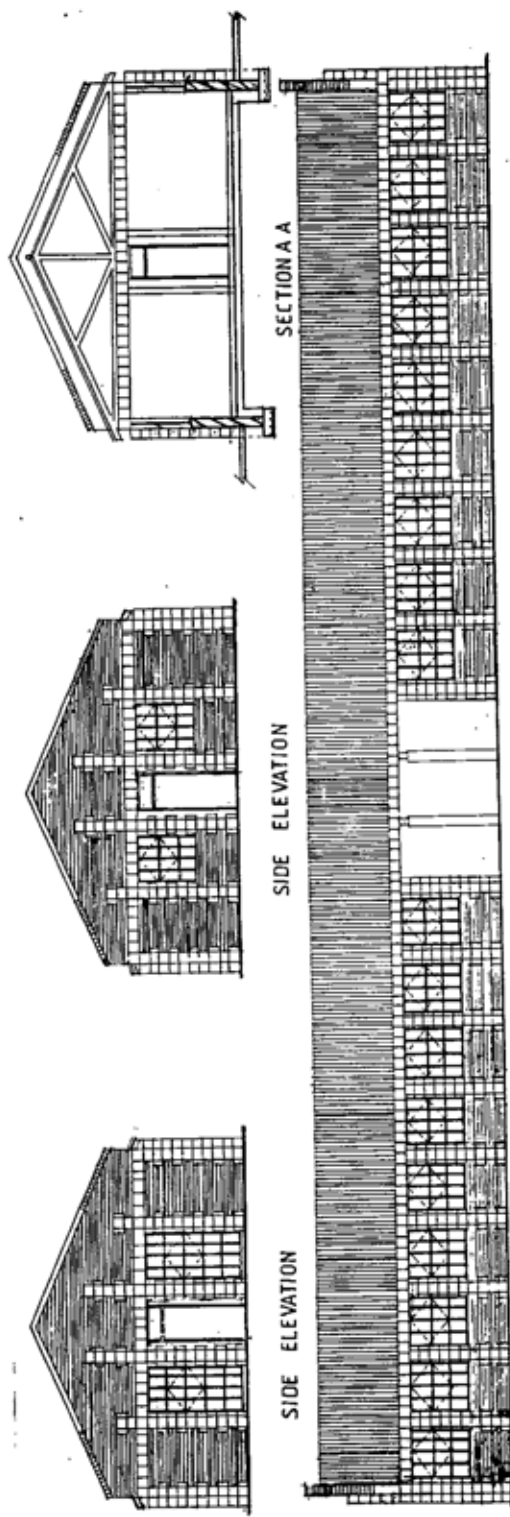

REAR ELEVATION

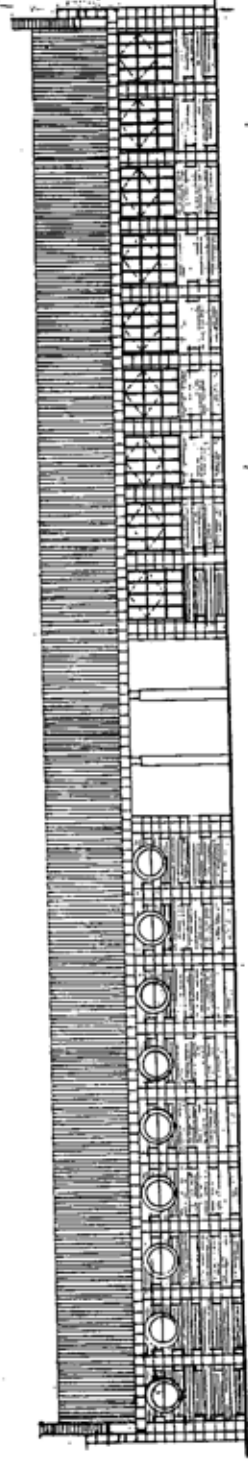

FRONT ELEVATION

**GOVT OF LESOTHO**  
 MINISTRY OF EDUCATION  
**E.F.U.**  
 ARCHITECTS  
 PO BOX 1234  
 MASEBU  
 LESOTHO TEL: 317118

Project Title	HIGH SCHOOL FACILITIES (brick infill)
Drawing Title	SECTIONS ELEVATIONS, ADMIN BLOCK (brick infill)
Scale	1:100
Date	OCT 1996
Drawn	Semoko
Checked	Jha
Surveyed	Phetsoa
Drawing No	AD/2/96

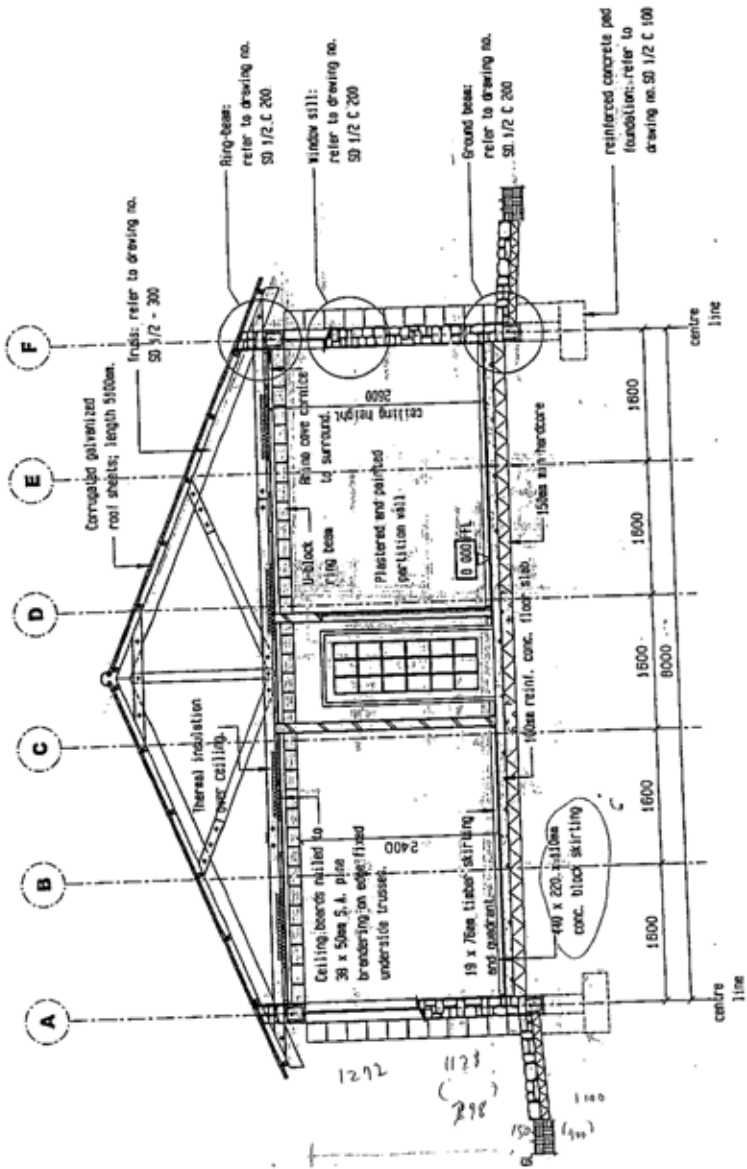

**SECTION A-A**

**GOVT OF LESOTHO  
MINISTRY OF EDUCATION  
AND TRAINING**

**E.F.U**

P. O. BOX 1279, MASERU  
LESOTHO. TEL. 22317130

Project Title  
SECONDARY SCHOOL ADMINISTRATION BLOCK,  
TYPE 2

Drawing Title  
SECTION A-A

Scale  
1 : 50

Date  
13 DEC. 2004

Drawn  
T. MOKHOSI

Drawing no.

**SB 2 ADM 2 C 30-1**