

THE PROJECT for CONSTRUCTION of SECONDARY SCHOOLS in KINGDAM of LESOTHO

BEREA

Prioritized No. 3

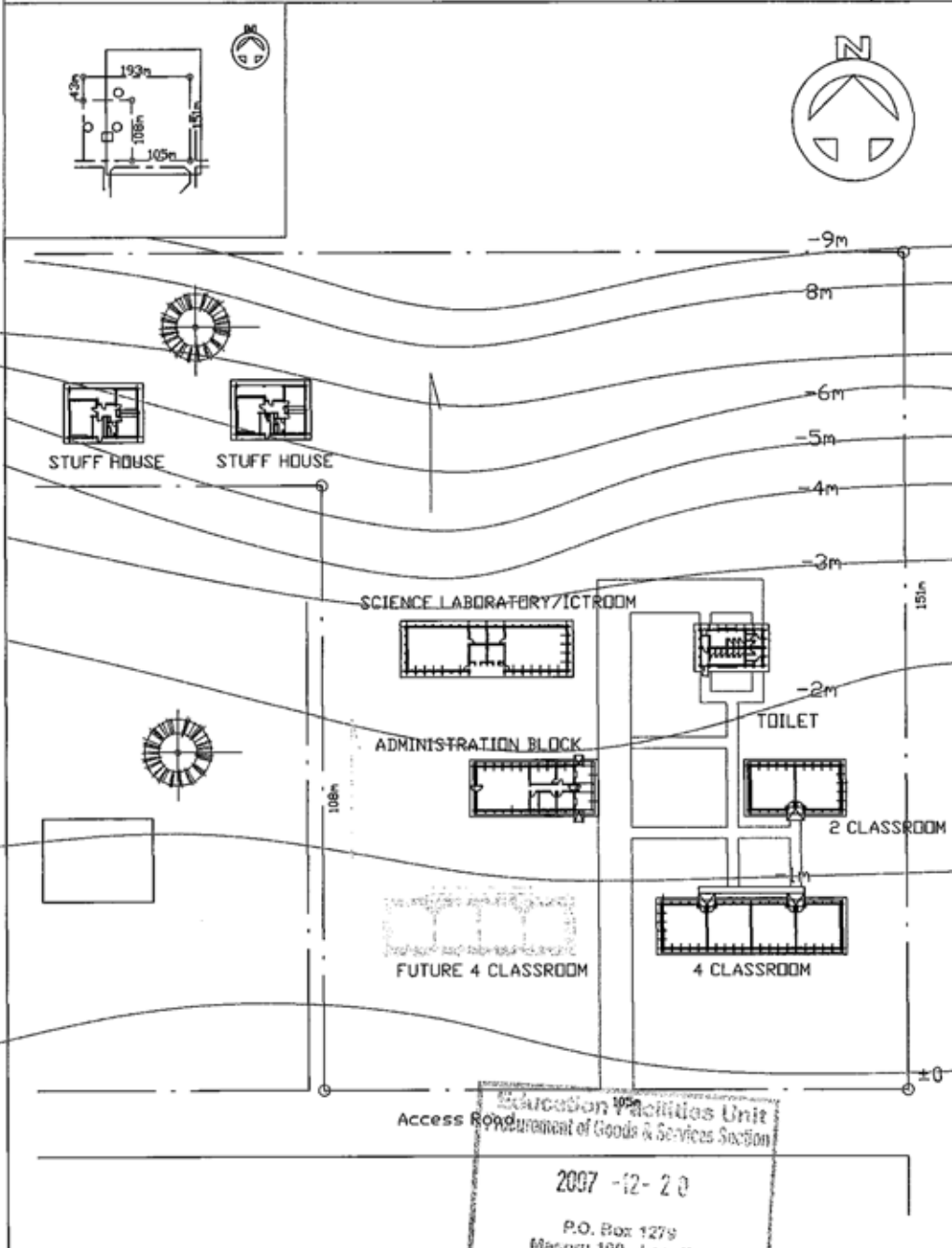

LEGEND
 ○ — ○ BOUNDARY LINE
 ~ ±0 CONTOUR LINE

○ TREE

	DRAWN	CHEKED	DATE	SCALE	DRAWN No.
	Fukunaga Architects-Engineers			S = 1:1000	

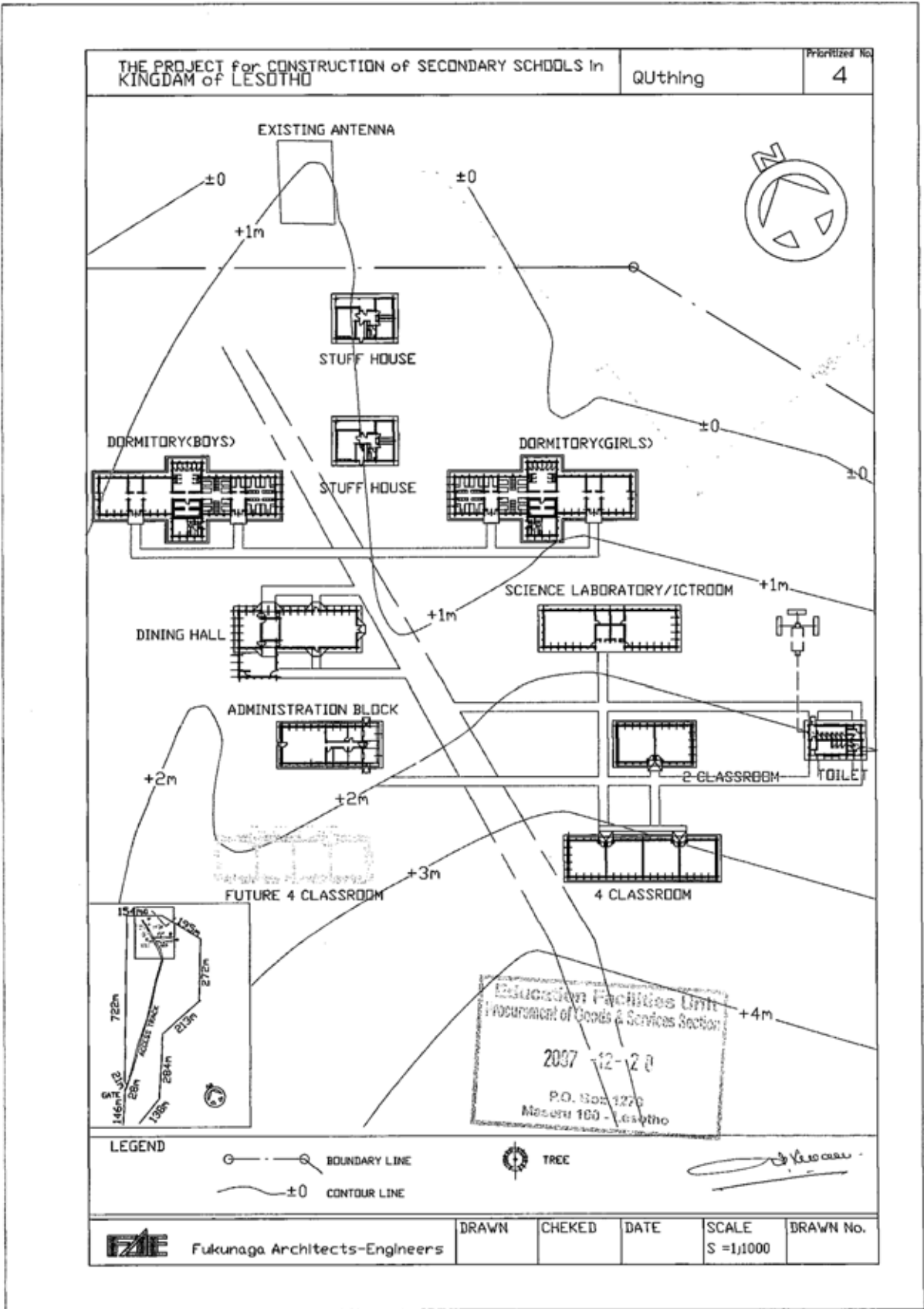

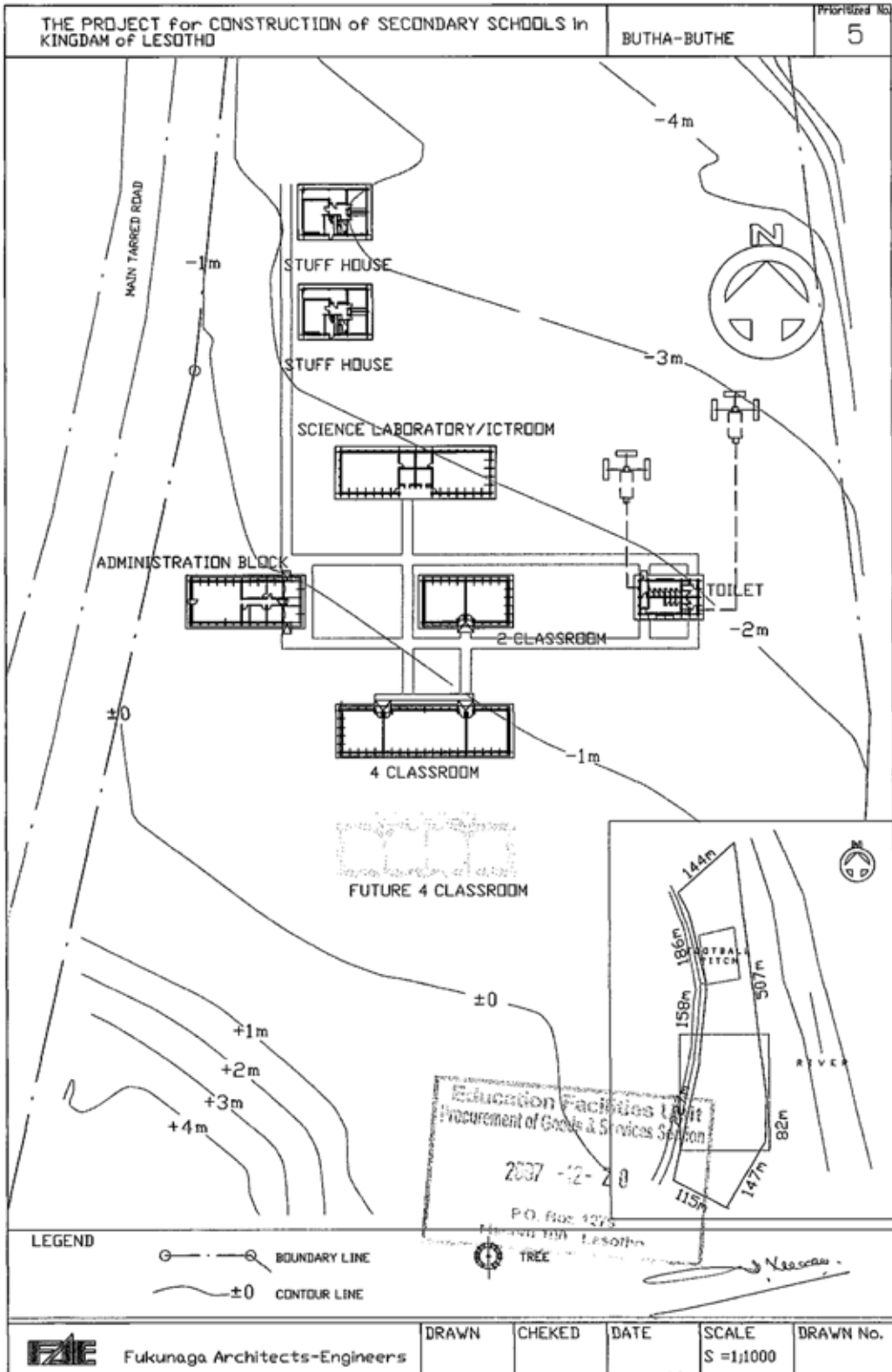

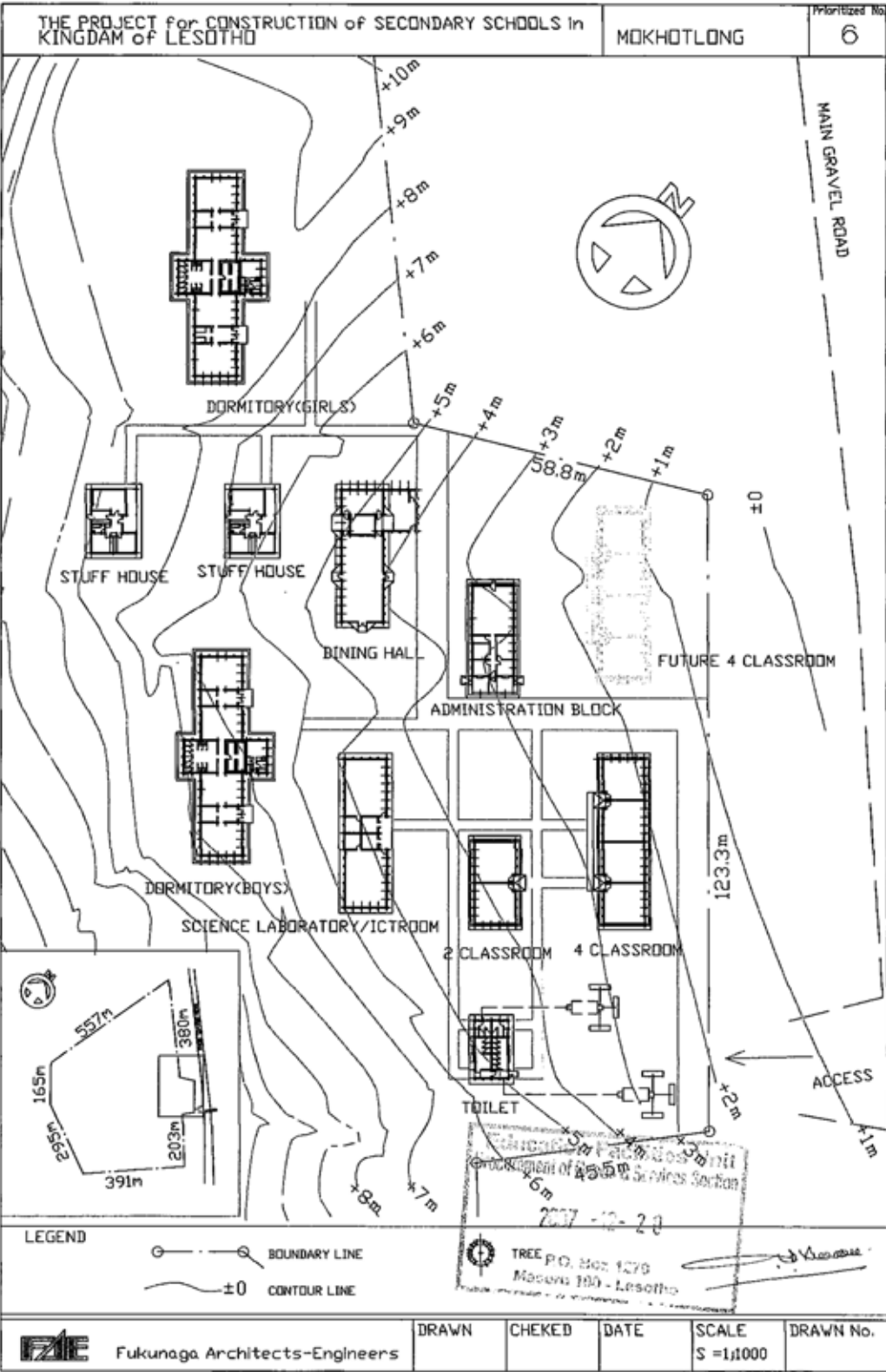

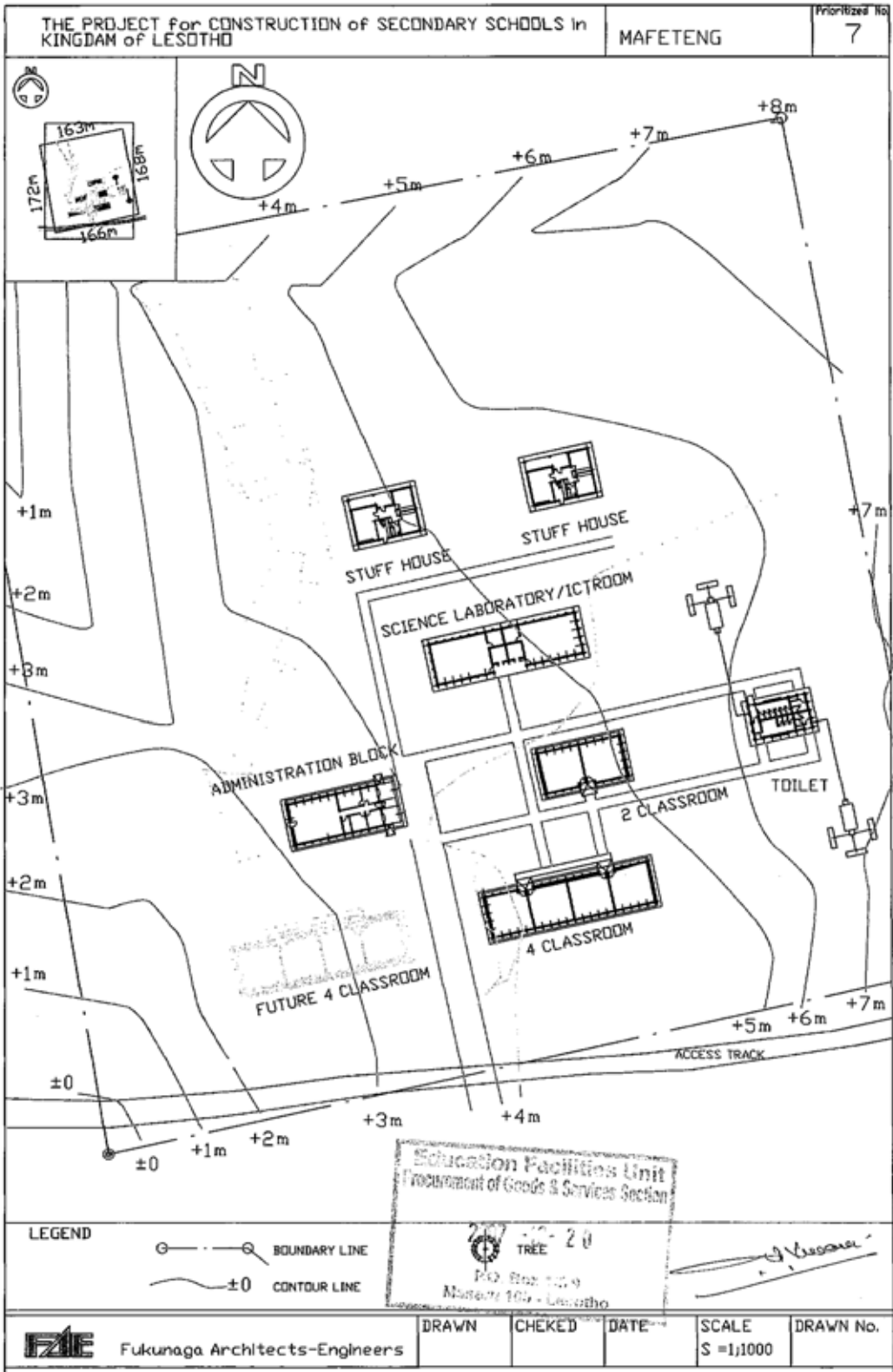

APPENDIX-7 RELEVANT DATA: STANDARD AND IMPROVED DESIGN DRAWINGS OF THE MINISTRY OF EDUCATION AND TRAINING

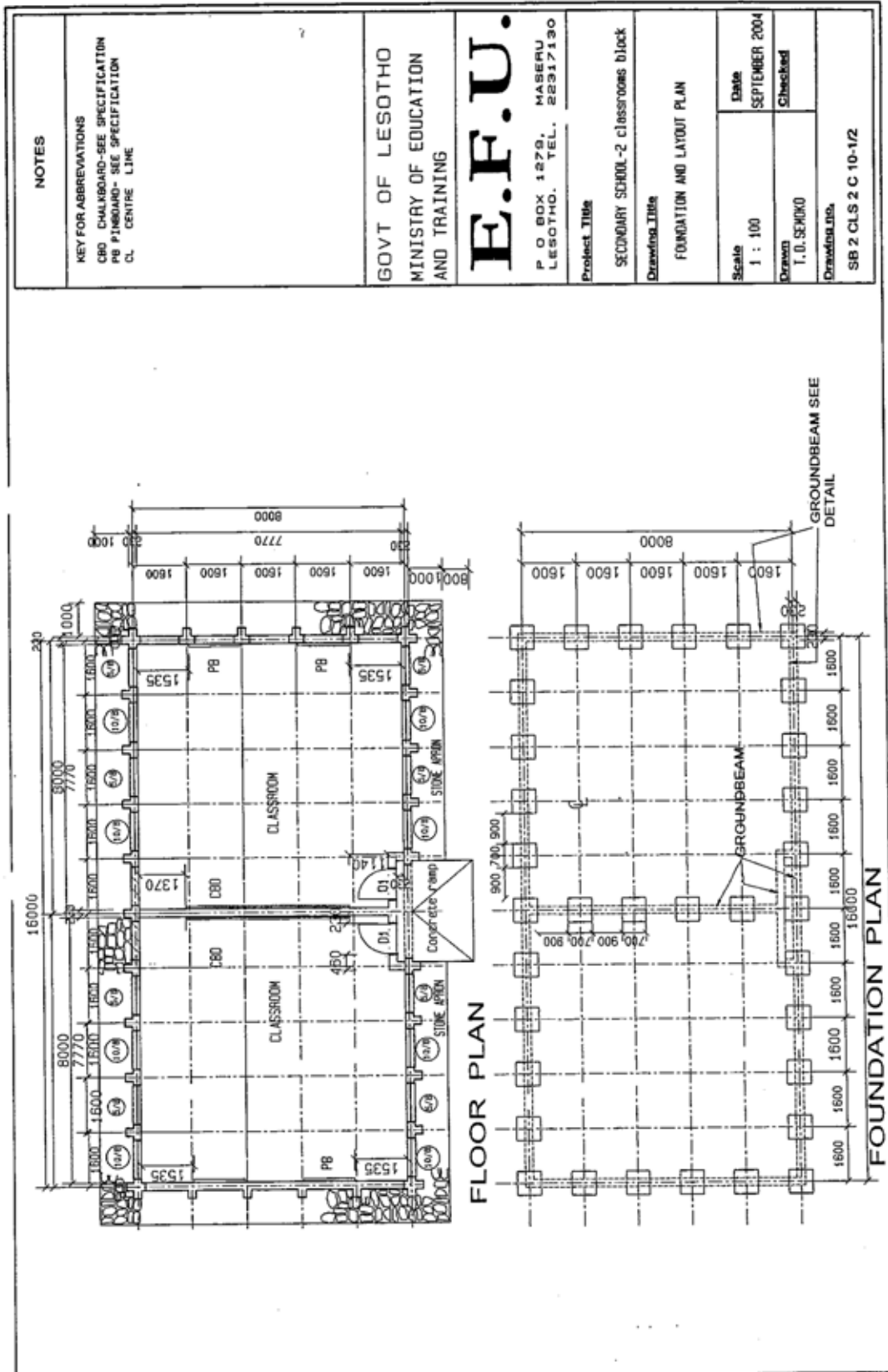

NOTES

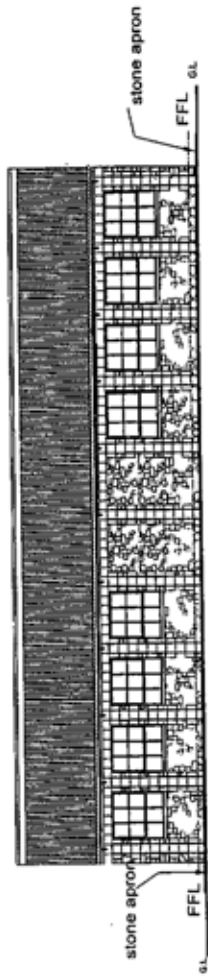

REAR ELEVATION scale 1 : 100

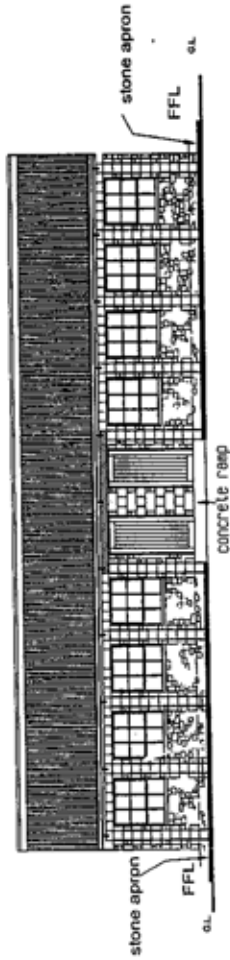

FRONT ELEVATION scale 1 : 100

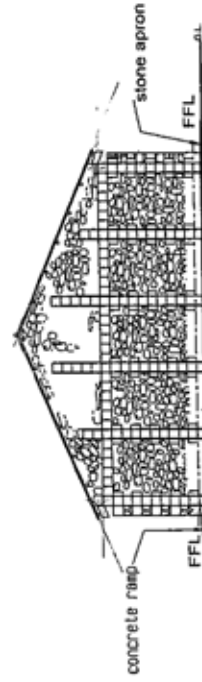

SIDE ELEVATION scale 1 : 100

GOVT OF LESOTHO
MINISTRY OF EDUCATION
AND TRAINING

E.F.U

P. O. BOX 1279, MASERU
LESOTHO. TEL. 22317130

Project Title

SECONDARY SCHOOL -
2 CLASSROOM BLOCK

Drawing Title

ELEVATIONS

Scale	Date
1 : 100	SEPTEMBER 200
Drawn T.D. SEMOKO	Checked

Drawing No.

SB 1/2 CLS 2C 20

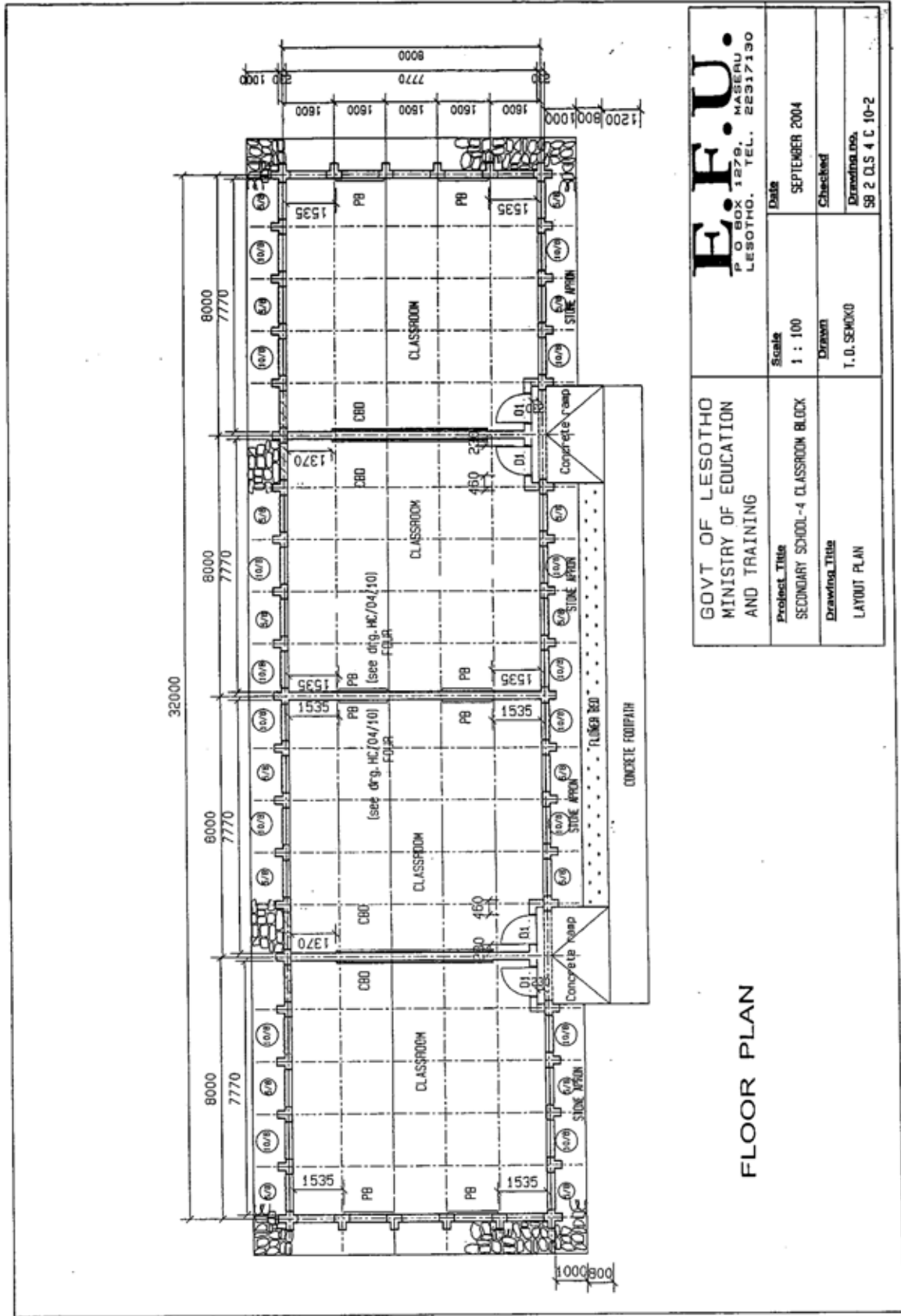

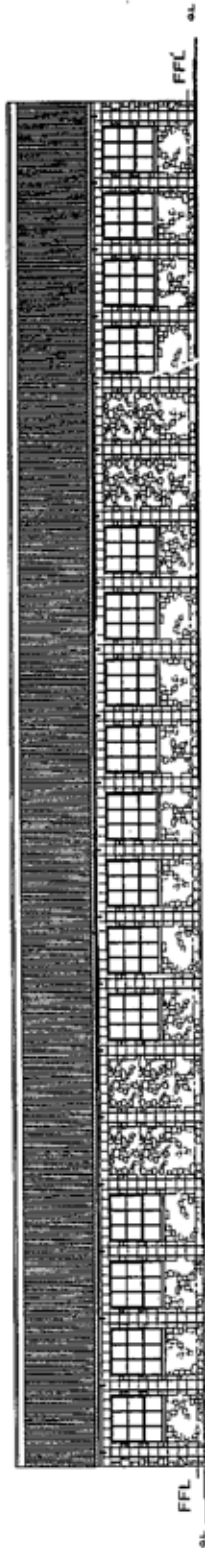

REAR ELEVATION scale 1 : 100

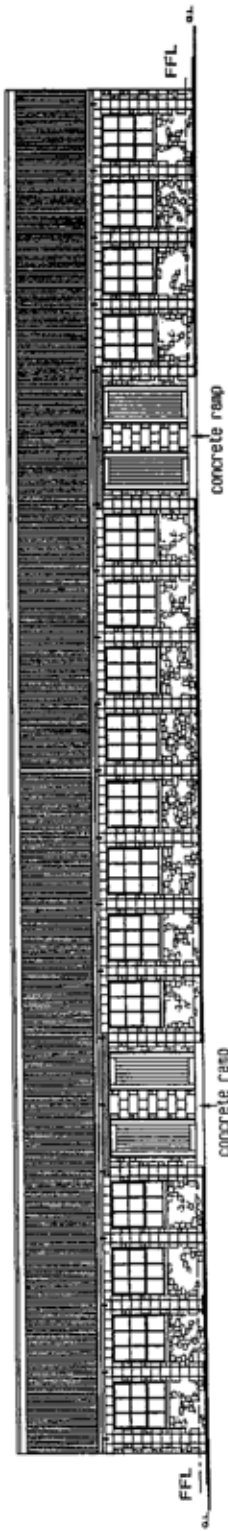

FRONT ELEVATION scale 1 : 100

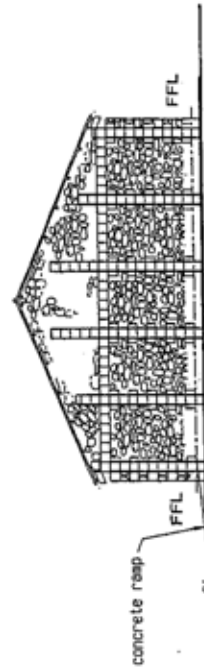

SIDE ELEVATION scale 1 : 100

GOVT OF LESOTHO MINISTRY OF EDUCATION AND TRAINING		E.F.U. P O BOX 1279, MASERU LESOTHO. TEL. 22317130	
Project Title SECONDARY SCHOOL-4CLASSROOM BLOCK	Scale 1 : 100	Date SEPTEMBER 2004	Checked
Drawing Title ELEVATIONS	Drawn T. D. SEMOKO	Drawing no. 99 1/2 DLS 4 C 20	

GOVT OF LESOTHO MINISTRY OF EDUCATION AND TRAINING	
E.F.U P. O. BOX 1279, MASERU LESOTHO. TEL. 22317130	
Project Title STANDARD DRAWINGS - PRIMARY AND SECONDARY SCHOOLS	
Drawing Title CROSS SECTION 8000	
Scale 1 : 50	Date SEPT. 2004
Drawn T. MOKHOSI	Checked [Signature]
Drawing no. SD 1/2 C 30 - 1	

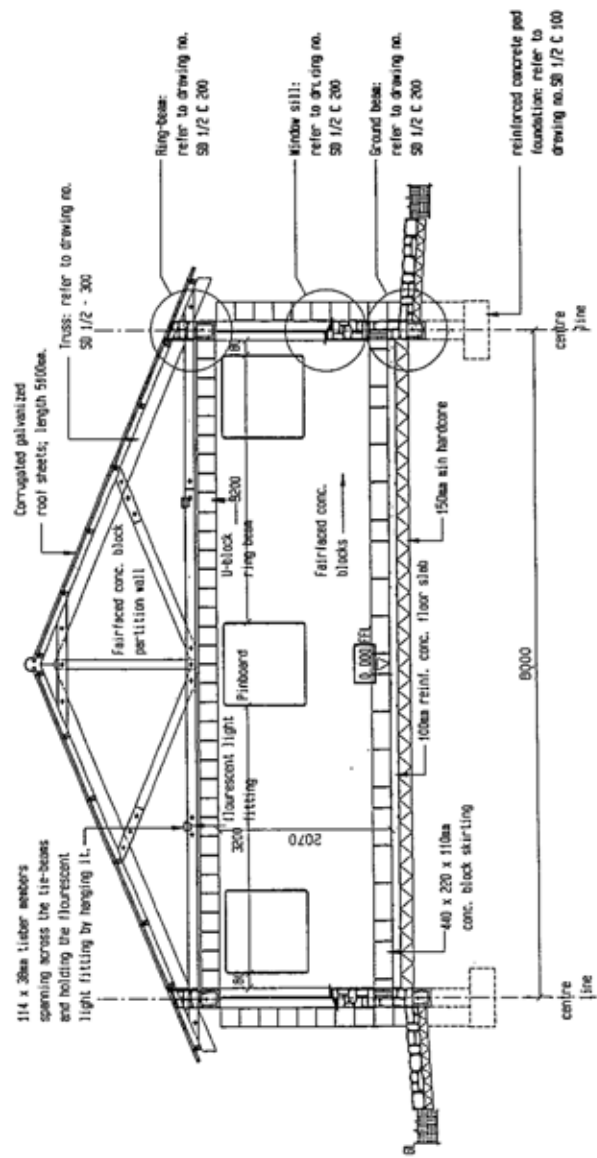

SECTION A-A

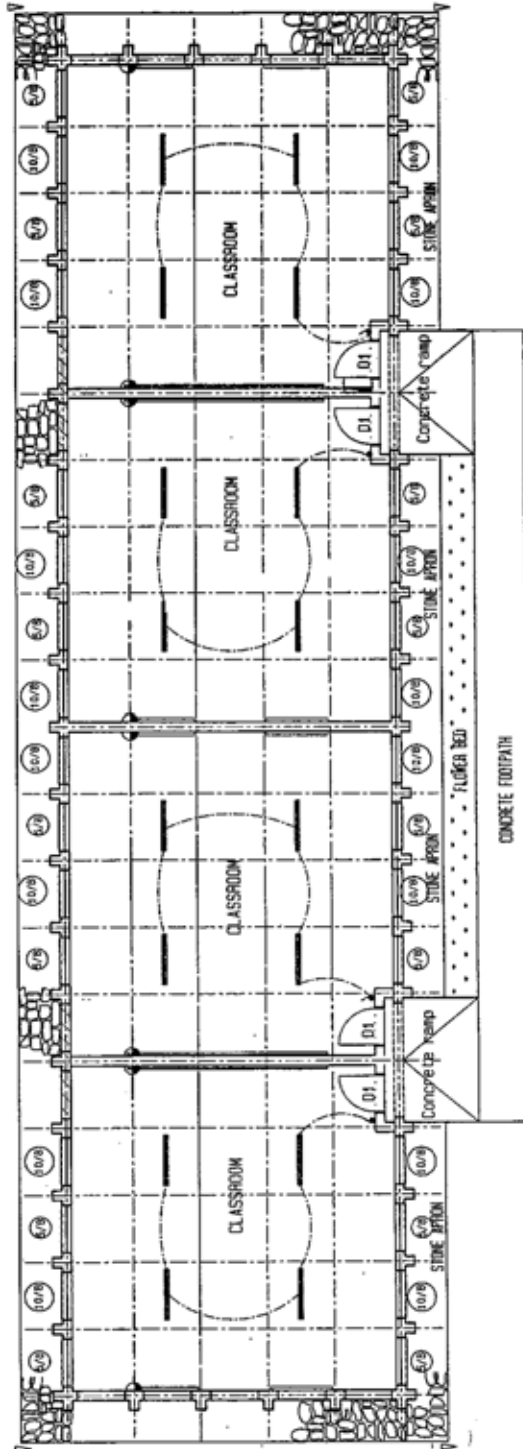

FLOOR PLAN

Electrical Legend

—	1200mm long double fluorescent light fitting tubes
⊣	Single 15 amp outlet 300mm (H)
⌞	Light switch - 1300mm (H)
⌚	DB Distribution board 1800mm x 4
⌚	EMERGENCY ROD

GOVT OF LESOTHO MINISTRY OF EDUCATION AND TRAINING		E.F.U. P.O. BOX 1279, MASERU LESOTHO. TEL. 22317190	
Project Title SECONDARY SCHOOL-4 CLASSROOM BLOCK	Scale 1 : 100	Date SEPTEMBER 2004	Checked
Drawing Title LAYOUT ELECTRICITY	Drawn T.O. SEMOKO	Drawings No. SB 2 DLS 4 C 10-5	

NOTES

- 18 Fixtures
- 19 Be columns

GOVT OF LESOTHO
MINISTRY OF EDUCATION

E.F.U.

P O BOX 1278, MASERU
LESOTHO. TEL. 317130

Project Title
SECONDARY SCHOOL
SCIENCE LABORATORY

Drawing Title
FOUNDATION AND
LAYOUT PLAN

Scale	Date
AS SHOWN	SEPTEMBER 2004
Drawn T.O. SEKHO	Checked

Drawing no.
SB 2 LAB 1 C 10-1/2

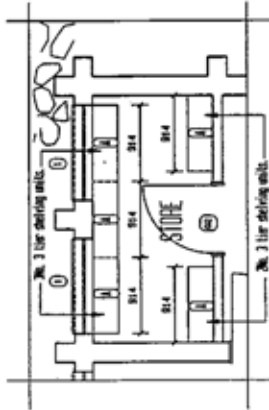

STORE LAYOUT PLAN scale 1 : 50

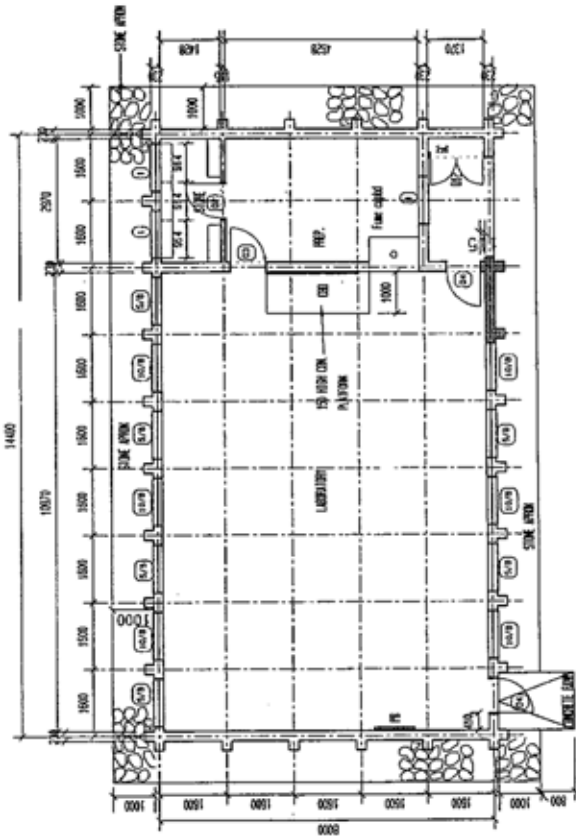

FLOOR PLAN scale 1 : 100

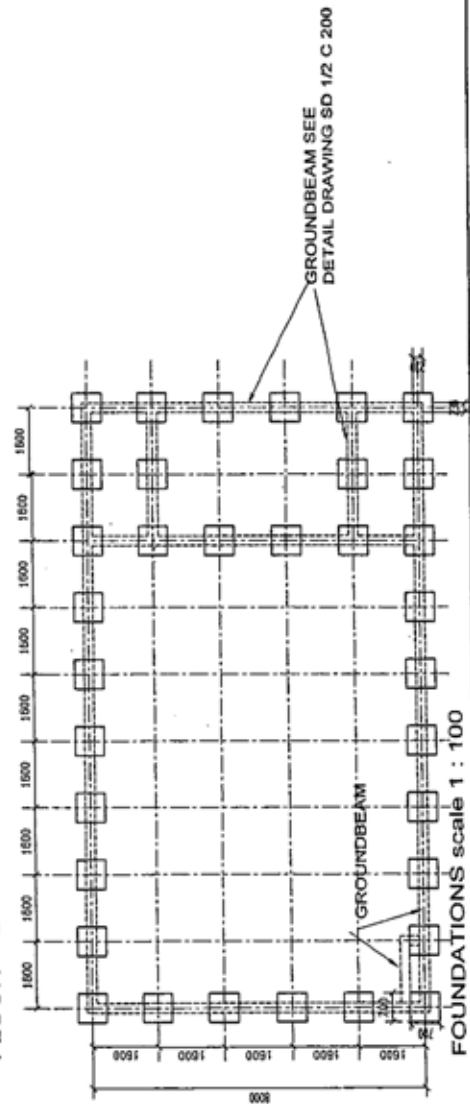

FOUNDATIONS scale 1 : 100

GOVT OF LESOTHO MINISTRY OF EDUCATION AND TRAINING	
E.F.U P. O. BOX 1279, MASERU LESOTHO. TEL. 22317130	
Project Title HIGH SCHOOL FACILITIES	
Drawing Title FLOOR PLAN & ELEVATION FOR COMPUTER LAB	
Scale 1 : 100	Date 2007
Drawn SEMOKO	Checked []
Drawing no.	

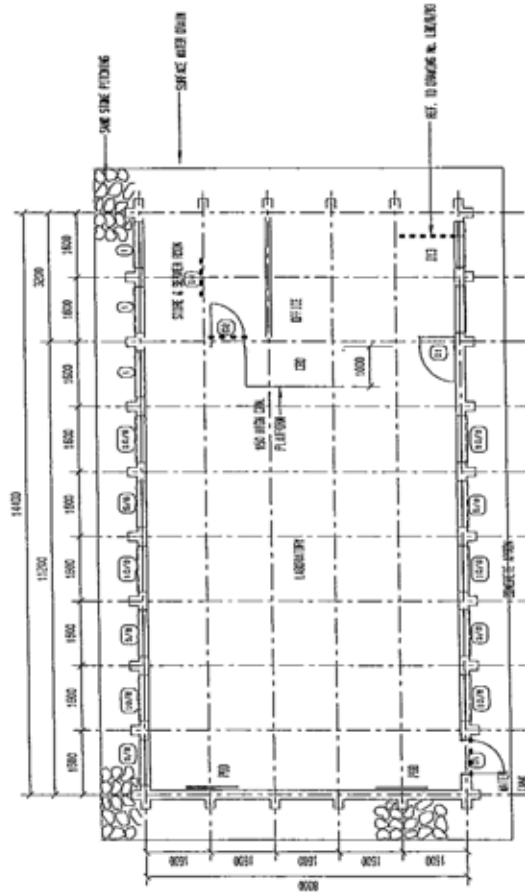
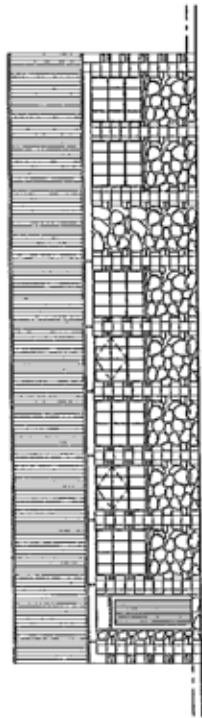

stone apron
FFL
G.L.

concrete ramp
FFL
G.L.

END ELEVATION 1 : 100

stone apron
FFL
G.L.

FRONT ELEVATION

stone apron
FFL
G.L.

REAR ELEVATION

GOVT OF LESOTHO MINISTRY OF EDUCATION	
E.F.U.	
P O BOX 1278, MASERU LESOTHO. TEL. 317130	
Project Title SECONDARY SCHOOL SCIENCE LABORATORY	
Drawing Title ELEVATIONS	
Scale 1 : 100	Date SEPTEMBER 2004
Drawn T.O. SEWKO	Checked
Drawing no. SB 2 LAB C 20	

GOVT OF LESOTHO MINISTRY OF EDUCATION E.F.U. P. O. BOX 1279, MASERU LESOTHO. TEL. 317130	
Project Title SECONDARY SCHOOL SCIENCE LABORATORY	Drawing Title LAY-OUT ELECTRICITY
Scale 1 : 100	Date SEPTEMBER 2004
Drawn T.O. SENOLO	Checked
Drawing no. SB 2 LAB 1 C 10-5	

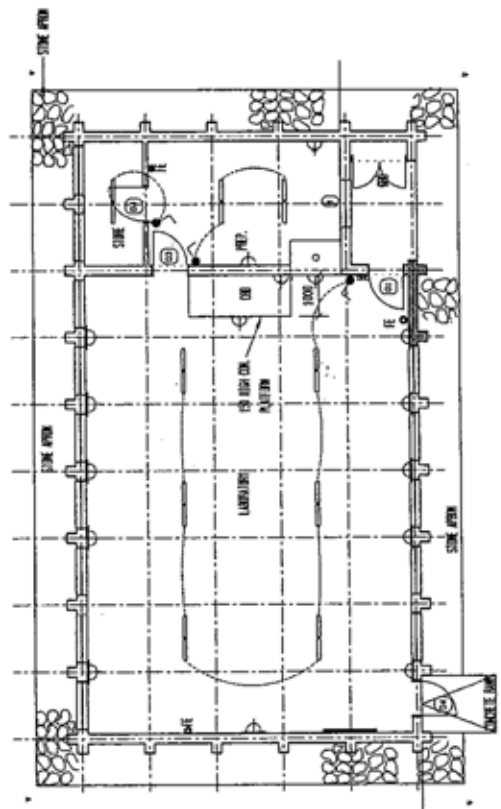

- 100V DB (SEE SPECIFICATIONS AND NOTES)
- CONTROL UNIT
- △ SINGLE PHASE METER AT 100V WORK FLOOR LEVEL
- 100V THREE PHASE MAINS IN CONDUIT IN LEVEL OF THE WORK
- DISTRIBUTION BOARD AT 100V In top of board
- LIGHTING FIT

ELECTRICAL PLAN 1 : 100

FINISH SCHEDULE

EXTERNAL	
ROOF	Compacted galvanneal roof sheet Thickness : 0.6mm
WALL	Stone masonry wall
COLUMNS	Concrete block reinforced by steel bars
EXTERNAL DOORS AND GRILLES	Wood panel doors Steel grills
WINDOWS	Standard factory fabricated steel windows
INTERNAL	
CEILING	Specification 420 under compacted galvanneal roof sheet
EXPOSED ROOF TRUSS AND BRUSSES	Paint finish
WALL	12mm Gypsum plaster
FLOOR	Concrete slab with breasted finish
INTERNAL DOORS	Wood flush doors

Note: For the paint finish, see finish schedule on standard drawings of EPA.

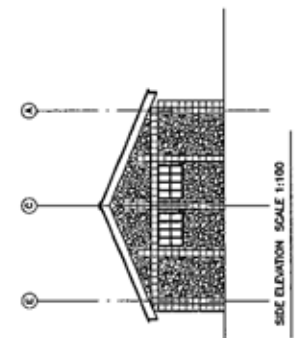
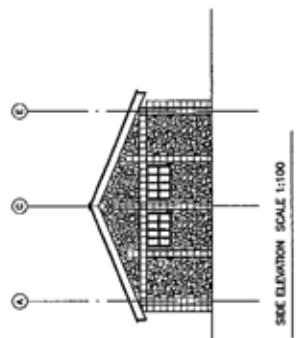
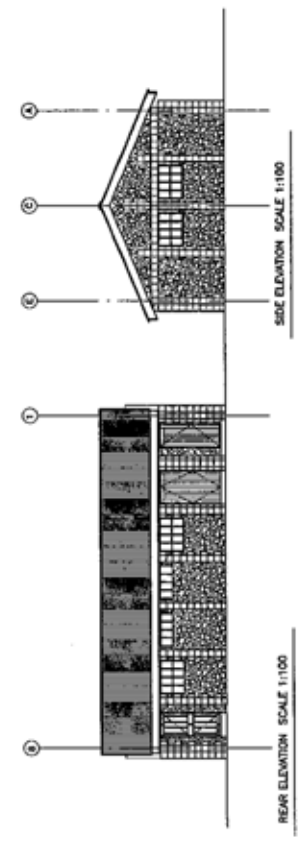
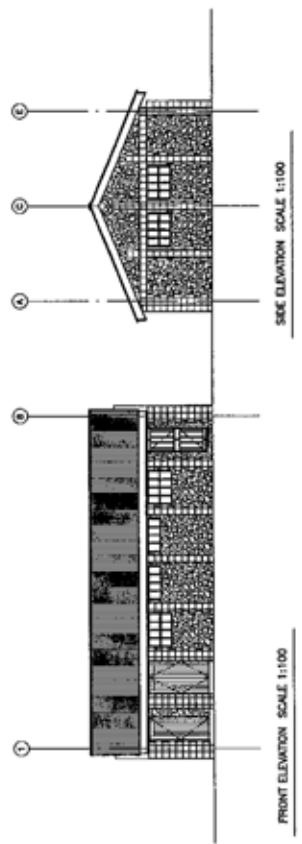
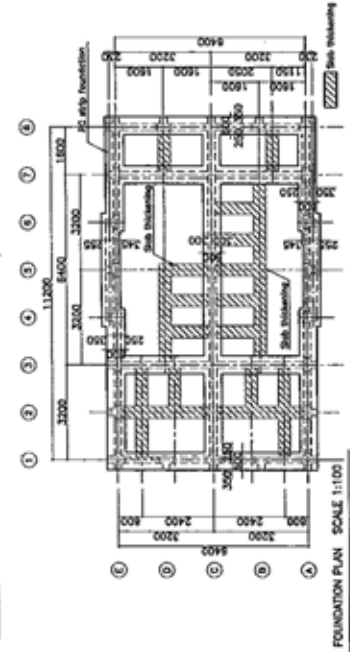
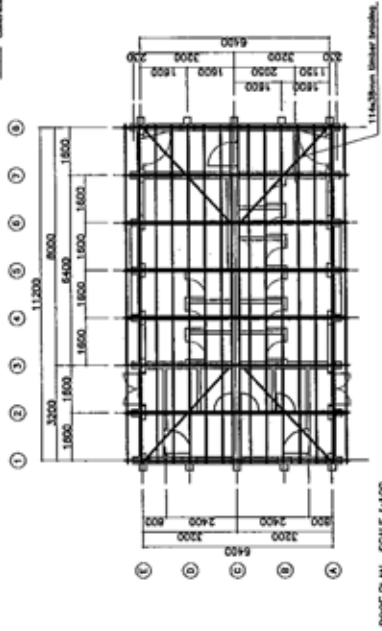
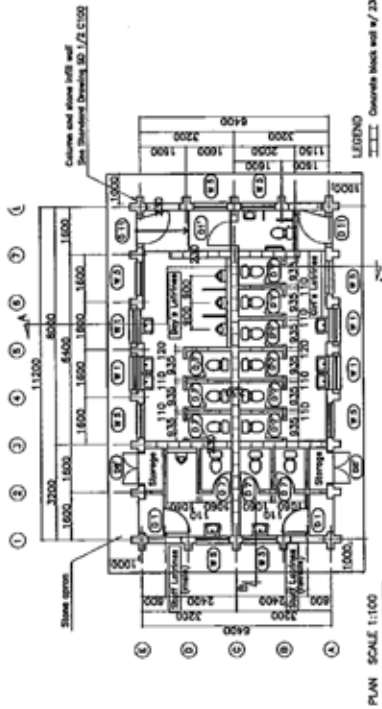

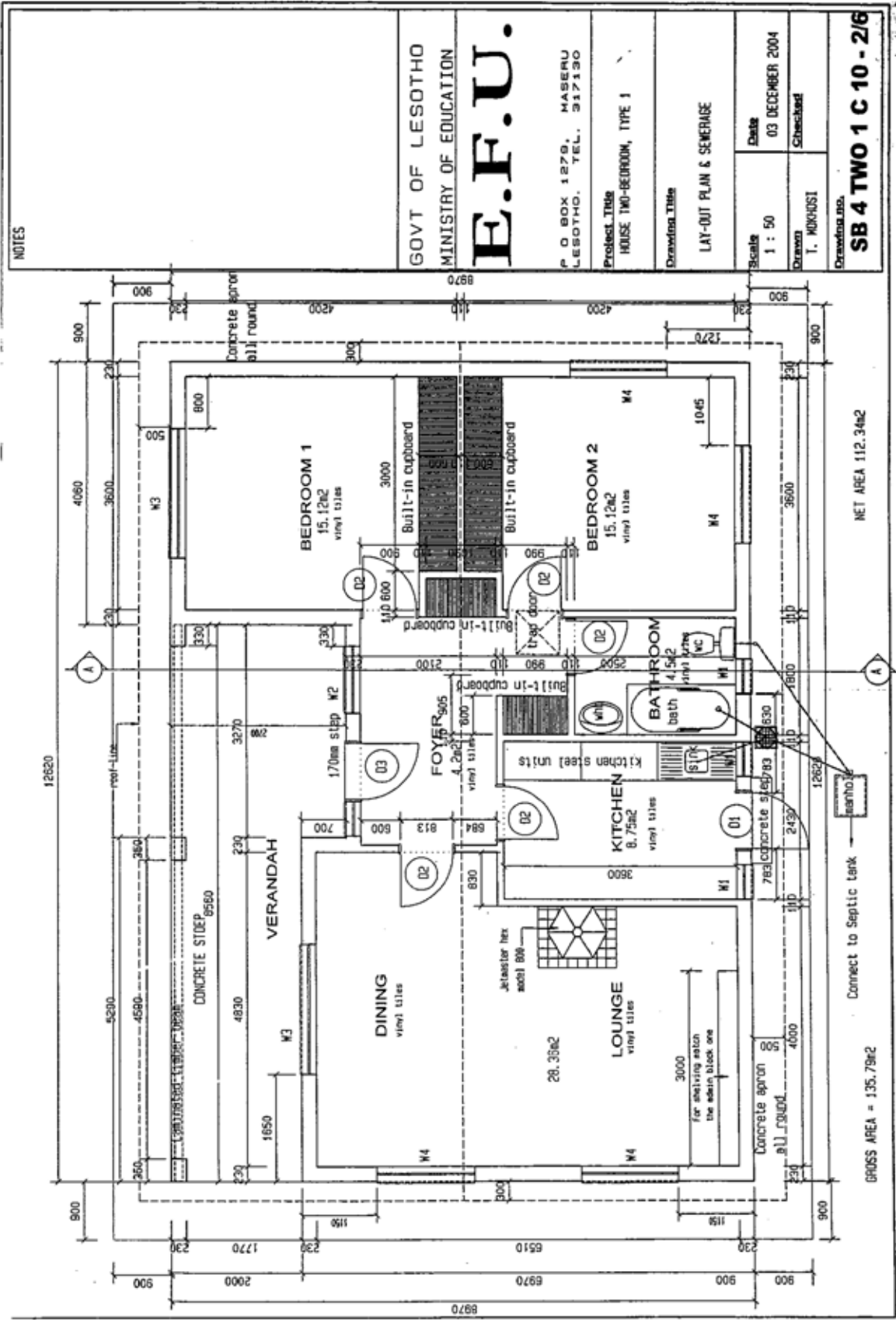

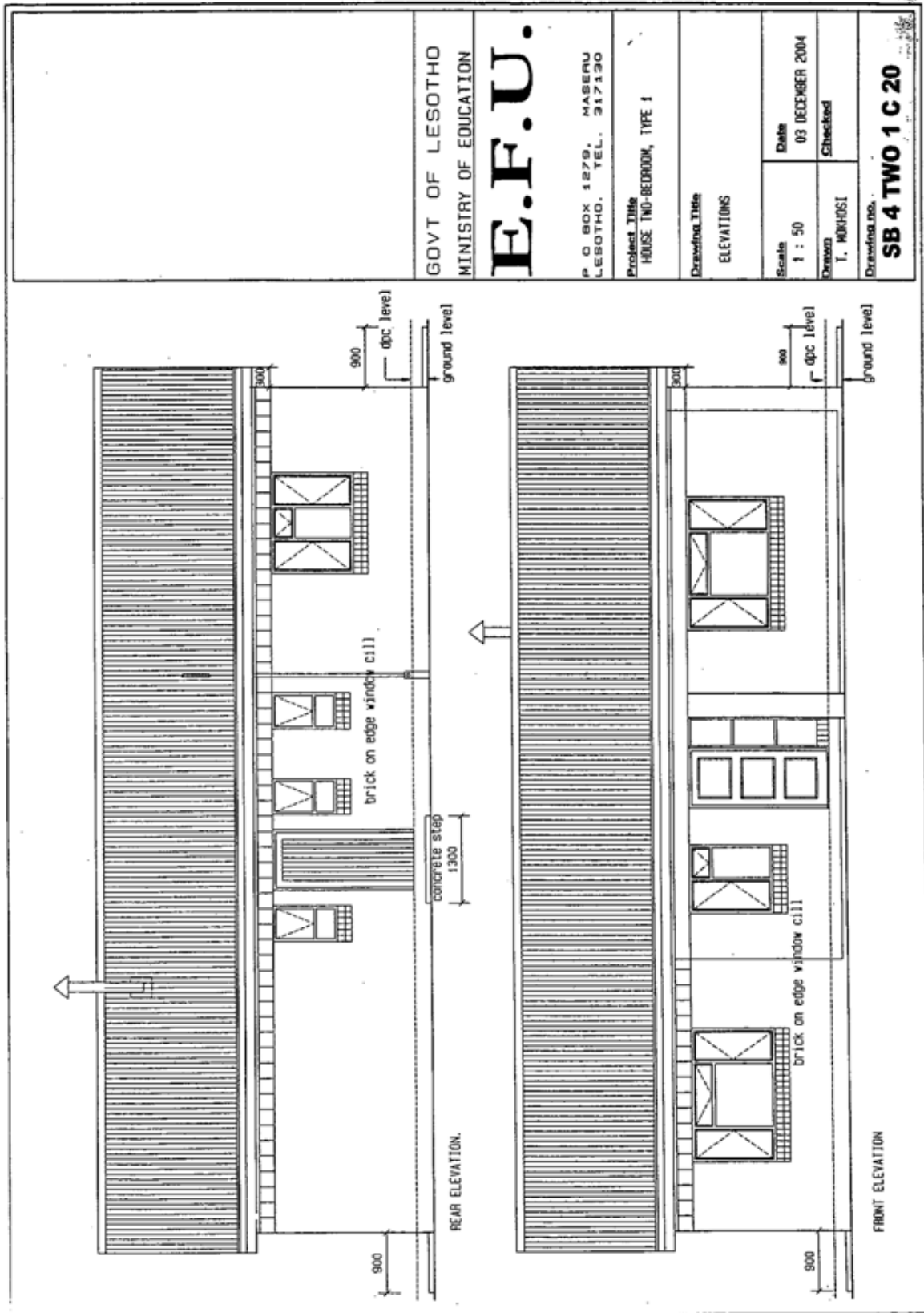

<p>GOVT OF LESOTHO MINISTRY OF EDUCATION E.F.U.</p> <p>P O BOX 1278, MASERU LESOTHO. TEL. 317130</p>		
<p>Project Title HOUSE TWO-BEDROOM, TYPE 1</p>		
<p>Drawing Title SECTION 'A-A'</p>		
<p>Scale 1 : 50</p>	<p>Date 01 DECEMBER 2004</p>	
<p>Drawn T. MAKHABA</p>	<p>Scheduled A. SIYAM</p>	
<p>Drawing no. SB 4 TWO 1 C 30</p>		

