

NOTES

GOVT OF LESOTHO
MINISTRY OF EDUCATION
AND TRAINING

E.F.U
P. O. BOX 1279, MASERU
LESOTHO. TEL. 28317130

Project Title

SECONDARY SCHOOL -
2 CLASSROOM BLOCK

Drawing Title

ELEVATIONS

Scale	Date
1 : 100	SEPTEMBER 200
Drawn	Checked
T.D. SEMOKO	

Drawing no.

SB 1/2 CLS 2C 20

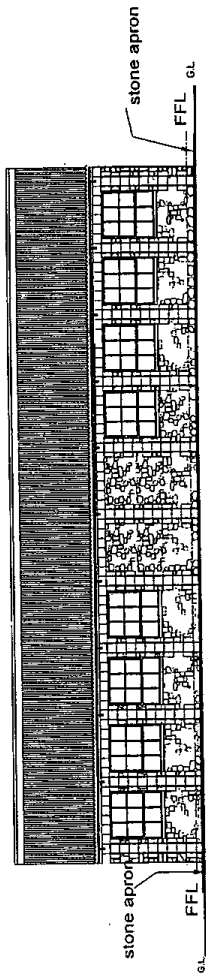

REAR ELEVATION scale 1 : 100

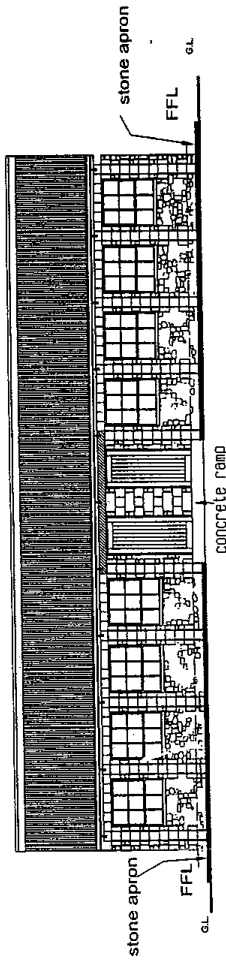

FRONT ELEVATION scale 1 : 100

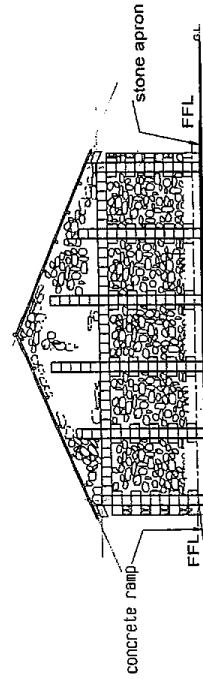

SIDE ELEVATION scale 1 : 100

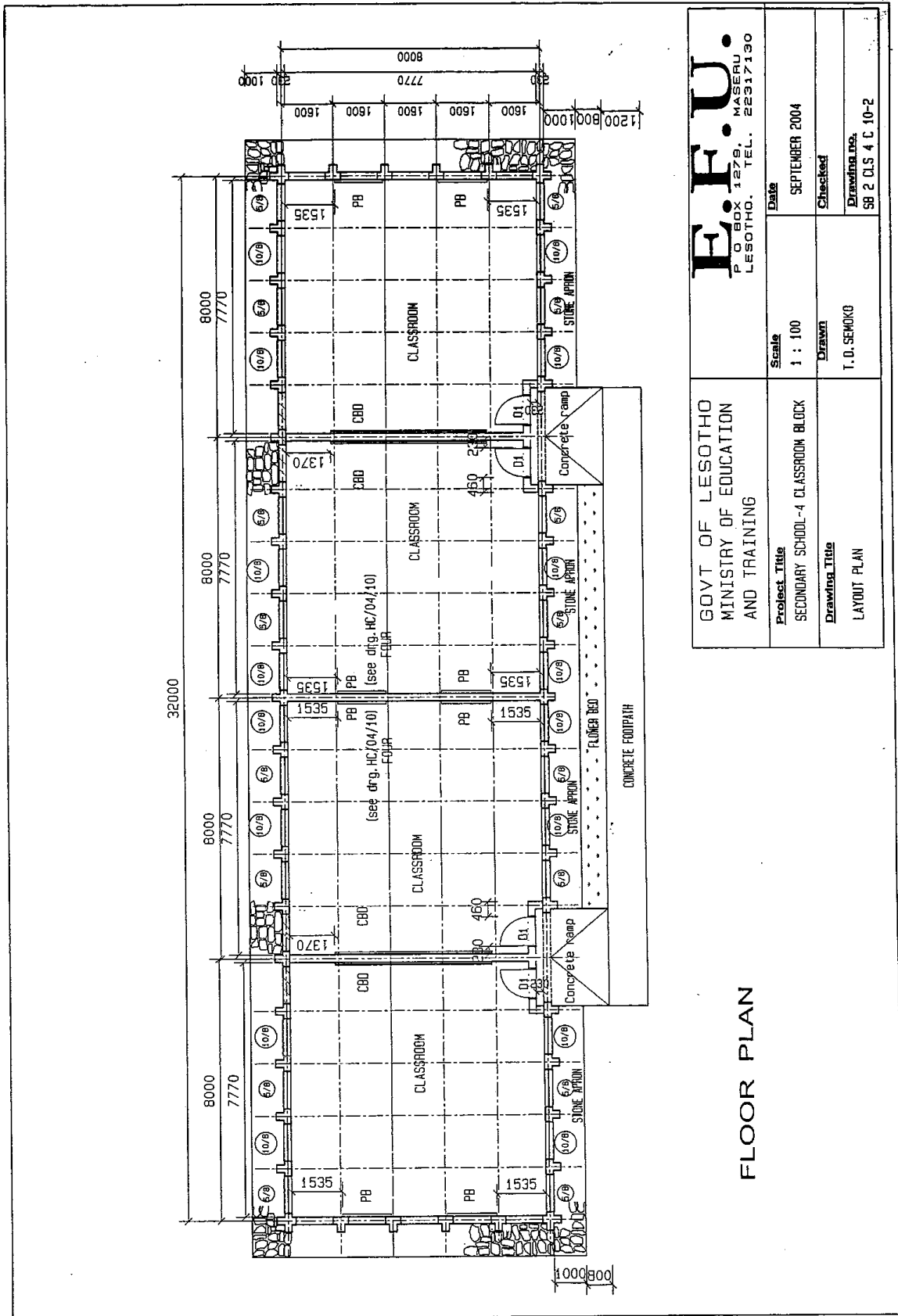

E.F.U. P O BOX 1279, MASERU LESOTHO. TEL. 22917130		Date	SEPTEMBER 2004
		Scale	1 : 100
GOVT OF LESOTHO MINISTRY OF EDUCATION AND TRAINING		Project Title	SECONDARY SCHOOL-4 CLASSROOM BLOCK
		Drawing Title	LAYOUT PLAN
		Drawn	T. D. SEMOKO
		Checked	
		Drawing No.	SB 2 DLS 4 C 10-2

FLOOR PLAN

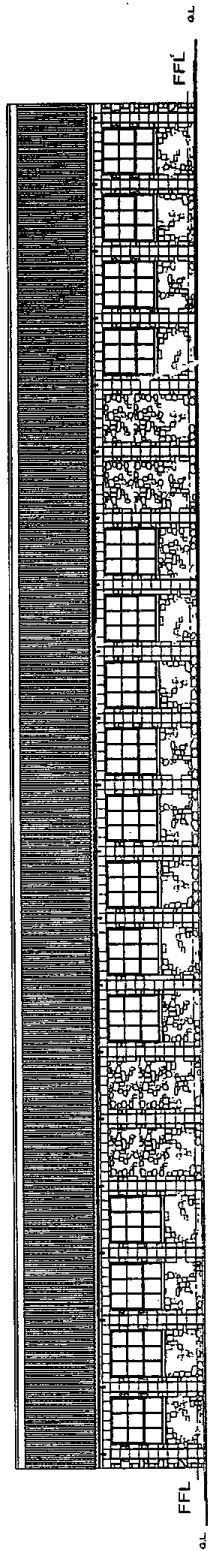

REAR ELEVATION scale 1 : 100

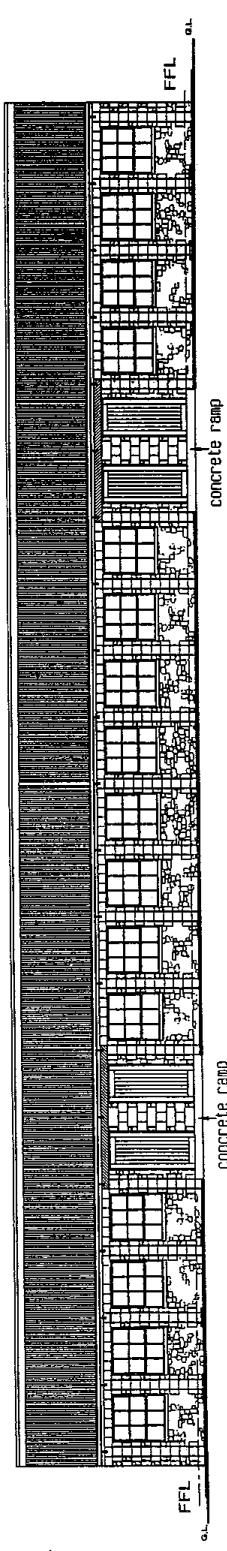

FRONT ELEVATION scale 1 : 100

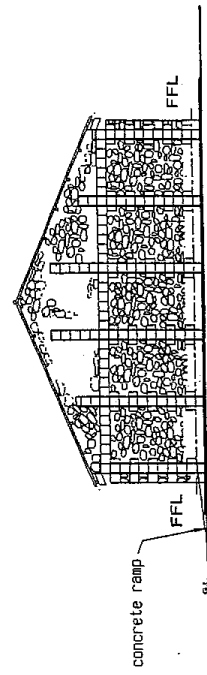

SIDE ELEVATION scale 1 : 100

<p>GOVT OF LESOTHO MINISTRY OF EDUCATION AND TRAINING</p>		<p>E.F.U. P O BOX 1279, MASERU LESOTHO. TEL. 22317130</p>	
<p><u>Project Title</u> SECONDARY SCHOOL-4CLASSROOM BLOCK</p>	<p><u>Scale</u> 1 : 100</p>	<p><u>Date</u> SEPTEMBER 2004</p>	<p><u>Checked</u></p>
<p><u>Drawing Title</u> ELEVATIONS</p>	<p><u>Drawn</u> T.D. SEMOKO</p>	<p><u>Drawing No.</u> SB 1/2 CLS 4 C 20</p>	<p><u>Checked</u></p>

GOVT OF LESOTHO MINISTRY OF EDUCATION AND TRAINING	
E.F.U P. O. BOX 1279, MASERU LESOTHO. TEL. 22317130	
Project Title STANDARD DRAWINGS - PRIMARY AND SECONDARY SCHOOLS	
Drawing Title CROSS SECTION 8000	
Scale 1 : 50	Date SEPT. 2004
Drawn T. MOKHOSI	Checked
Drawing no. SD 1/2 C 30 - 1	

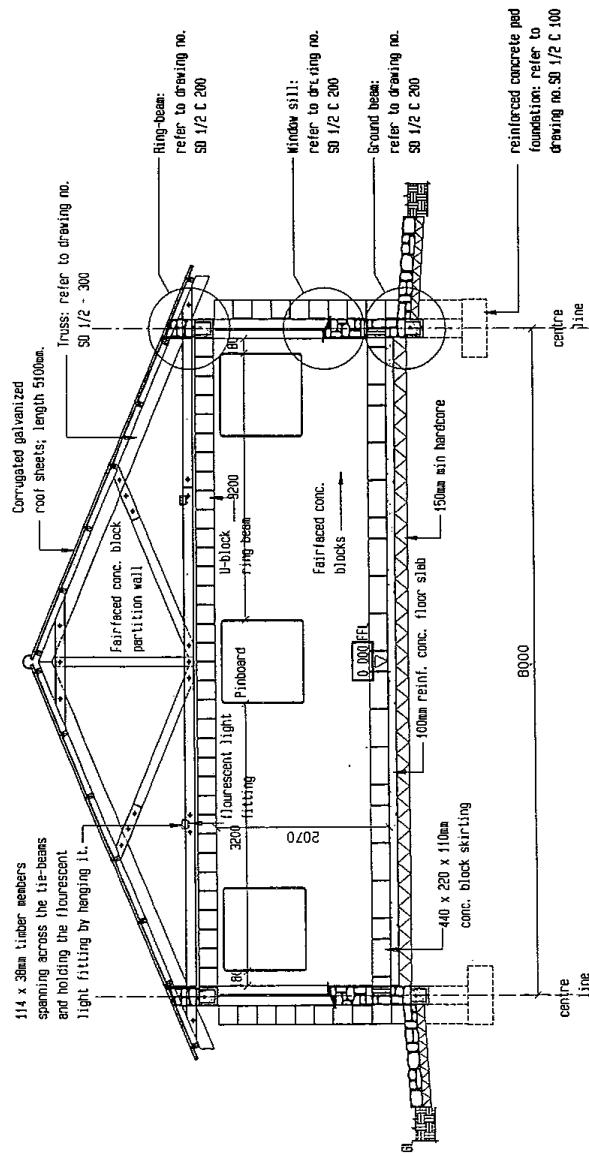

SECTION A-A

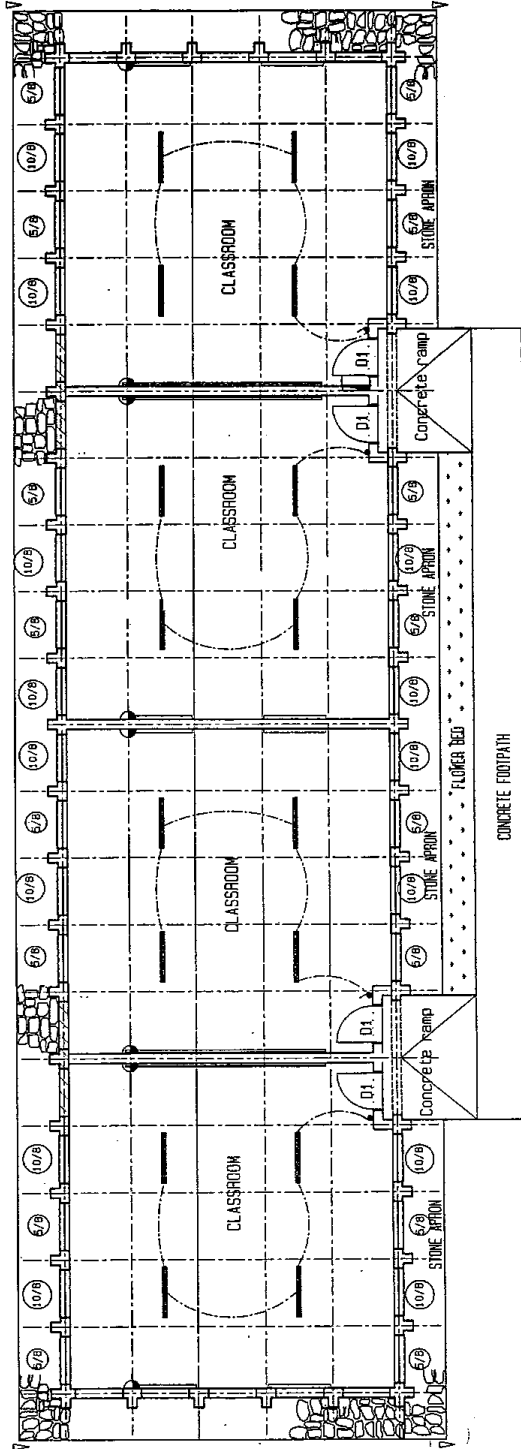

FLOOR PLAN

Electrical Legend

—	1200mm long double fluorescent light fitting tubes
⤴	Single 15 amp outlet 300mm (H)
⚡	Light switch - 1200mm (H)
⌚	DB (Distribution Board) 1800mm ²
∇	EARTHING ROD

E.F.U. P O BOX 1278, MASERU LESOTHO. TEL. 22517130	
Project Title GOVT OF LESOTHO MINISTRY OF EDUCATION AND TRAINING SECONDARY SCHOOL-4 CLASSROOM BLOCK	Date SEPTEMBER 2004
Scale 1 : 100	Drawn T. D. SEMOKO
Drawing Title LAYOUT ELECTRICITY	Checked SB 2 CLS 4 C 10-5

NOTES

R1 Reinard
 & Associates

GOVT OF LESOTHO
 MINISTRY OF EDUCATION

E.F.U.

P O BOX 1278, MASERU
 LESOTHO. TEL. 317130

Project Title
 SECONDARY SCHOOL
 SCIENCE LABORATORY

Drawing Title
 FOUNDATION AND
 LAYOUT PLAN

Scale	Date
AS SHOWN	SEPTEMBER 2004
Drawn	Checked
T.O. SEKHOKO	

Drawing No.

SB 2 LAB 1 C 10-1/2

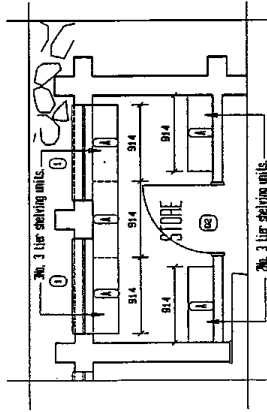

SEALING SPECIFICATIONS
 (A) - Seals shelving UNITS, STC and BRIC

STORE LAYOUT PLAN scale 1 : 50

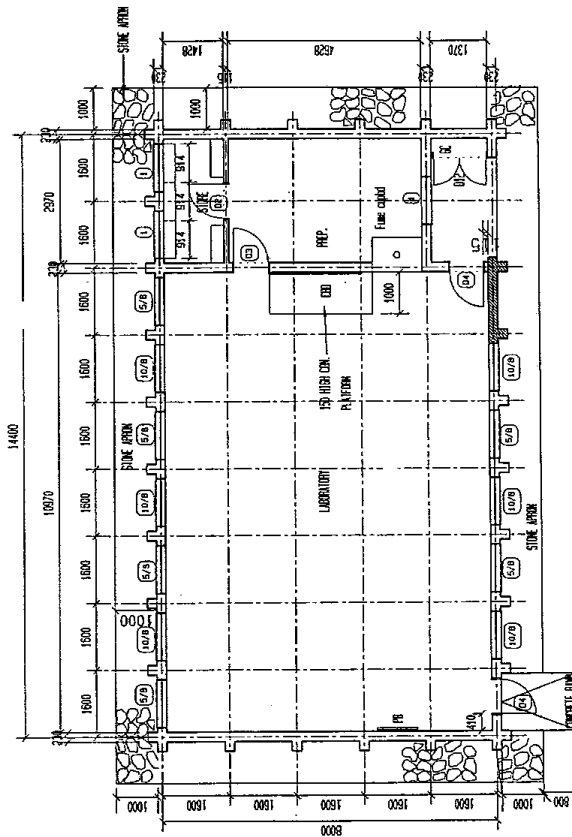

FLOOR PLAN scale 1 : 100

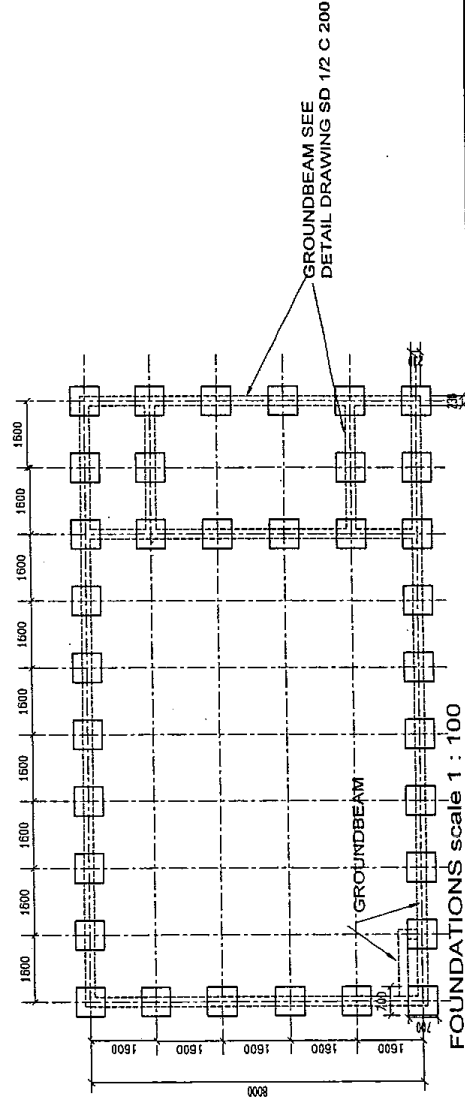

FOUNDATIONS scale 1 : 100

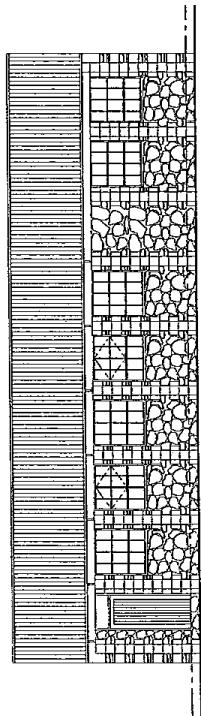

ELEVATION 1 : 100

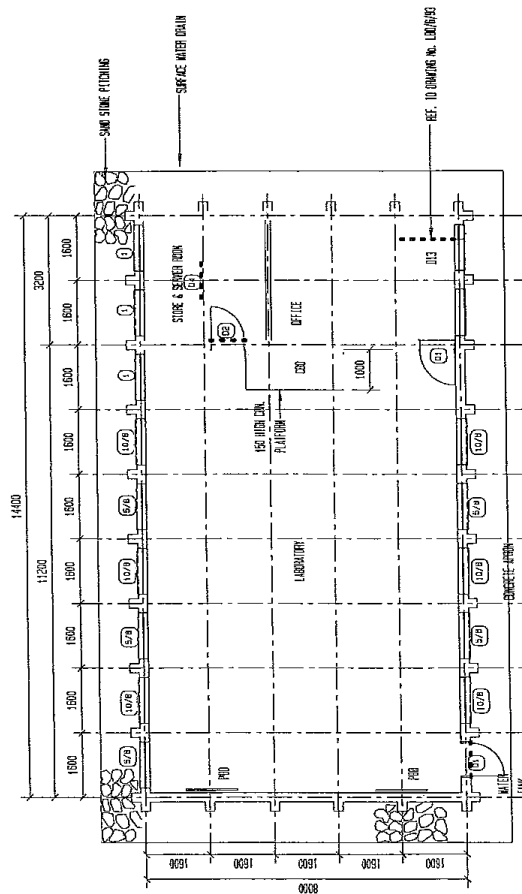

FLOOR PLAN 1 : 100

**GOVT OF LESOTHO
MINISTRY OF EDUCATION
AND TRAINING**

E.F.U

P. O. BOX 1279, MASERU
LESOTHO. TEL. 22917130

Project Title

HIGH SCHOOL FACILITIES

Drawing Title

FLOOR PLAN
& ELEVATION FOR
COMPUTER LAB

Scale

1 : 100

Date

2007

Drawn

SEMOKO

Checked

Drawing no.

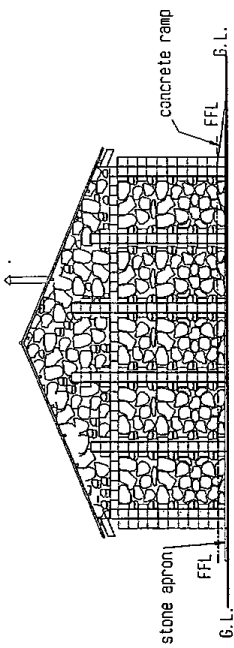

END ELEVATION 1 : 100

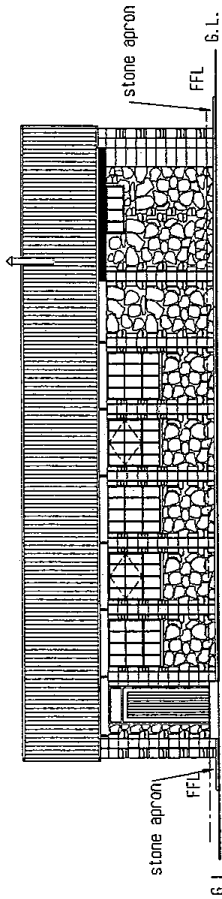

FRONT ELEVATION

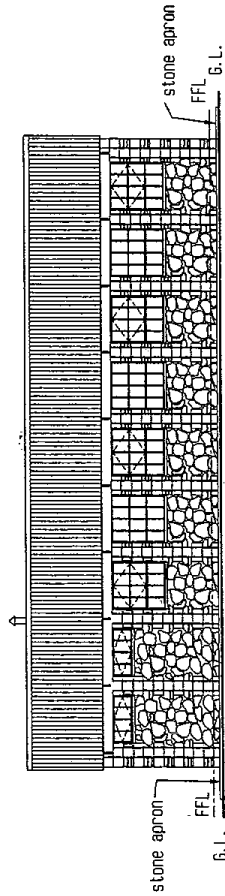

REAR ELEVATION

GOVT OF LESOTHO

MINISTRY OF EDUCATION

E.F.U.

P O BOX 1279, MASERU
LESOTHO. TEL. 317130

Project Title
SECONDARY SCHOOL
SCIENCE LABORATORY

Drawing Title
ELEVATIONS

Scale	Date
1 : 100	SEPTEMBER 2004
Drawn	Checked
T.O. SENOGO	
Drawing no.	

SB 2 LAB C 20

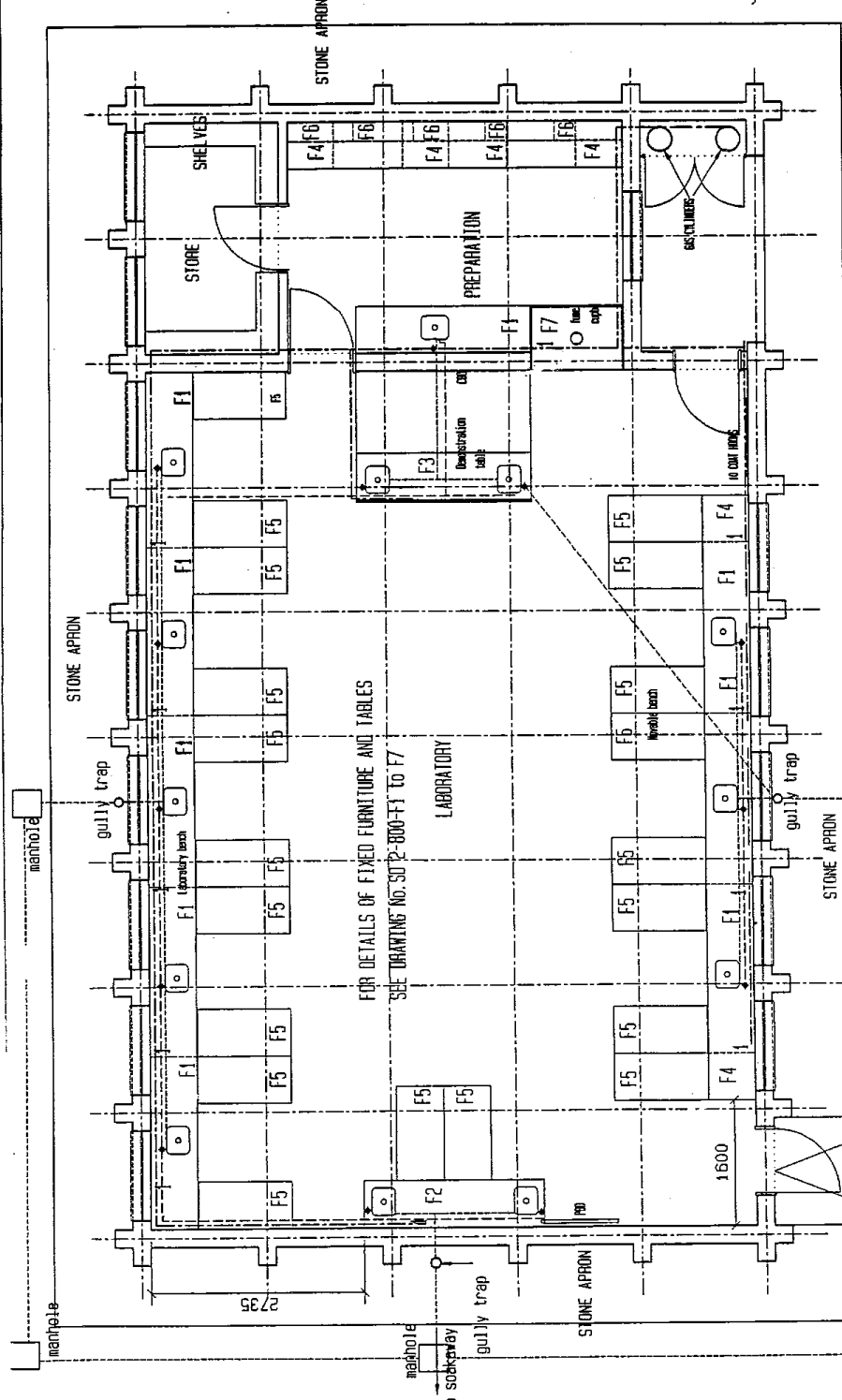

<p style="text-align: center;">GOVT OF LESOTHO MINISTRY OF EDUCATION AND TRAINING</p>		<p style="text-align: center;">E.F.U. P.O. BOX 1279, MASERU LESOTHO. TEL. 22317130</p>	
<p>Project Title SECONDARY SCHOOL SCIENCE LABORATORY, TYPE 1</p>	<p>Scale 1 : 50</p>	<p>Date SEPTEMBER 2004</p>	<p>Checked _____ Drawing no. _____</p>
<p>Drawing Title LAY-OUT PLUMBING AND FIXED FURNITURE</p>	<p>Drawn T. D. SEMKO</p>	<p>_____</p>	<p>_____</p>

- KEY**
- MANHOLE
 - STAINLESS STEEL SINK
 - TO SOAKWAY
 - GULLY TRAP
 - STONE APRON
 - CONCRETE RAMP
 - WASH BASIN
 - MANHOLE
 - MANHOLE
 - MANHOLE

<p>GOVT OF LESOTHO MINISTRY OF EDUCATION</p> <p>E.F.U.</p> <p>P. O. BOX 1279, MASERU LESOTHO. TEL.. 317130</p>	<p>Project Title SECONDARY SCHOOL SCIENCE LABORATORY</p> <p>Drawing Title LAY-OUT ELECTRICITY</p> <table border="1" style="width: 100%; border-collapse: collapse;"> <tr> <td style="width: 30%;">Scale 1 : 100</td> <td style="width: 30%;">Date SEPTEMBER 2004</td> </tr> <tr> <td>Drawn T.O. SENKO</td> <td>Checked</td> </tr> </table> <p>Drawing No. SB 2 LAB 1 C 10-5</p>	Scale 1 : 100	Date SEPTEMBER 2004	Drawn T.O. SENKO	Checked
Scale 1 : 100	Date SEPTEMBER 2004				
Drawn T.O. SENKO	Checked				

9 NO 10V DETACH. FIRE EXTINGUISHER IN BRACKET

CONTROL SWITCH

SINGLE 15AMP OUTLET AT 100 ABOVE FLOOR LEVEL

200 DOUBLE FORECAST BINS IN CORNERS TO LEVEL OF THE BEAM

DISTRIBUTION BOARD IN 1000 to top of board

EXTRINSIC FID

ELECTRICAL PLAN 1 : 100

FINISH SCHEDULE

EXTERNAL	
ROOF	Corrugated galvanised roof sheet thickness : 0.6mm
WALL	Stone infilling wall
COLUMNS	Concrete block reinforced by steel bars
EXTERNAL DOORS AND GRILLES	Wood panel doors Steel grills
WINDOWS	Standard factory fabricated steel windows
INTERNAL	
CEDING	Steelation 420 under corrugated galvanised roof sheet
EXPOSED ROOF TIMBER AND TRUSSES	Paint finish
WALL	12mm Cement plaster
FLOOR	Concrete slab with trowel finish
INTERNAL DOORS	Wood flush doors

Note: For the paint finish, see finish schedule on standard drawings of ERI.

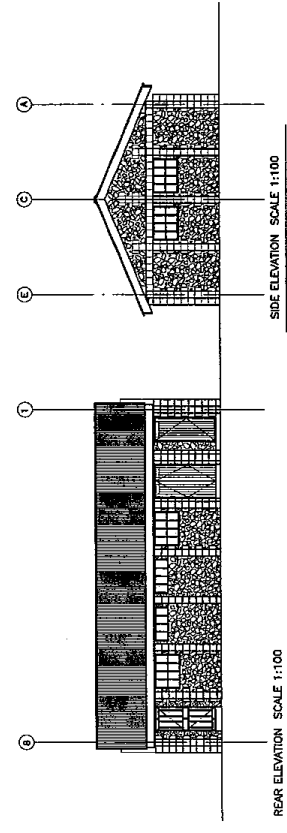
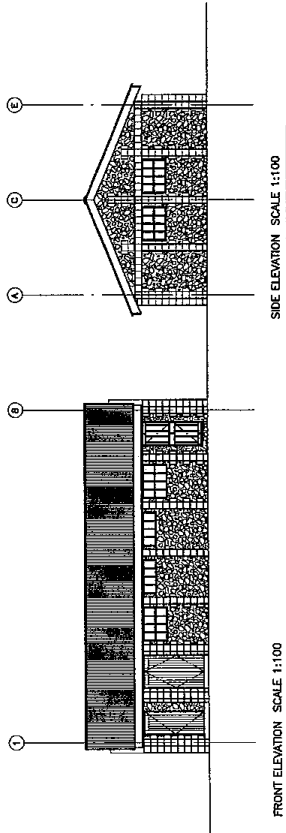
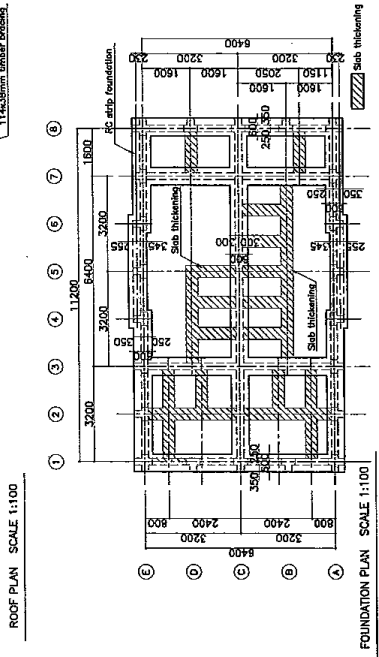
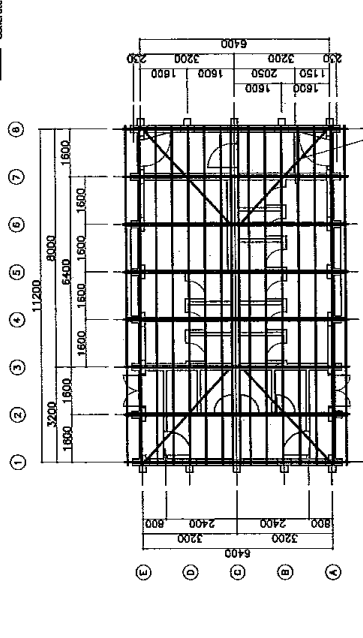
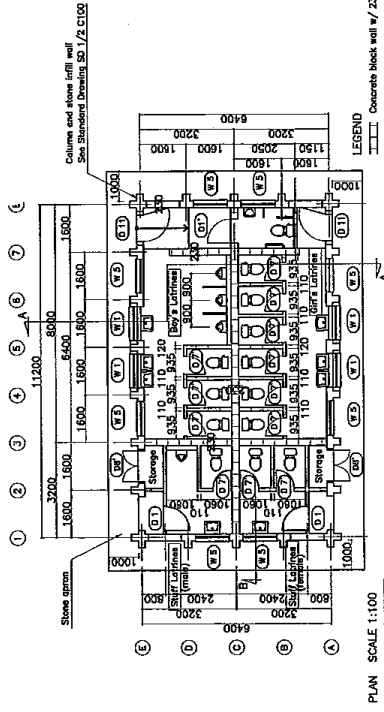

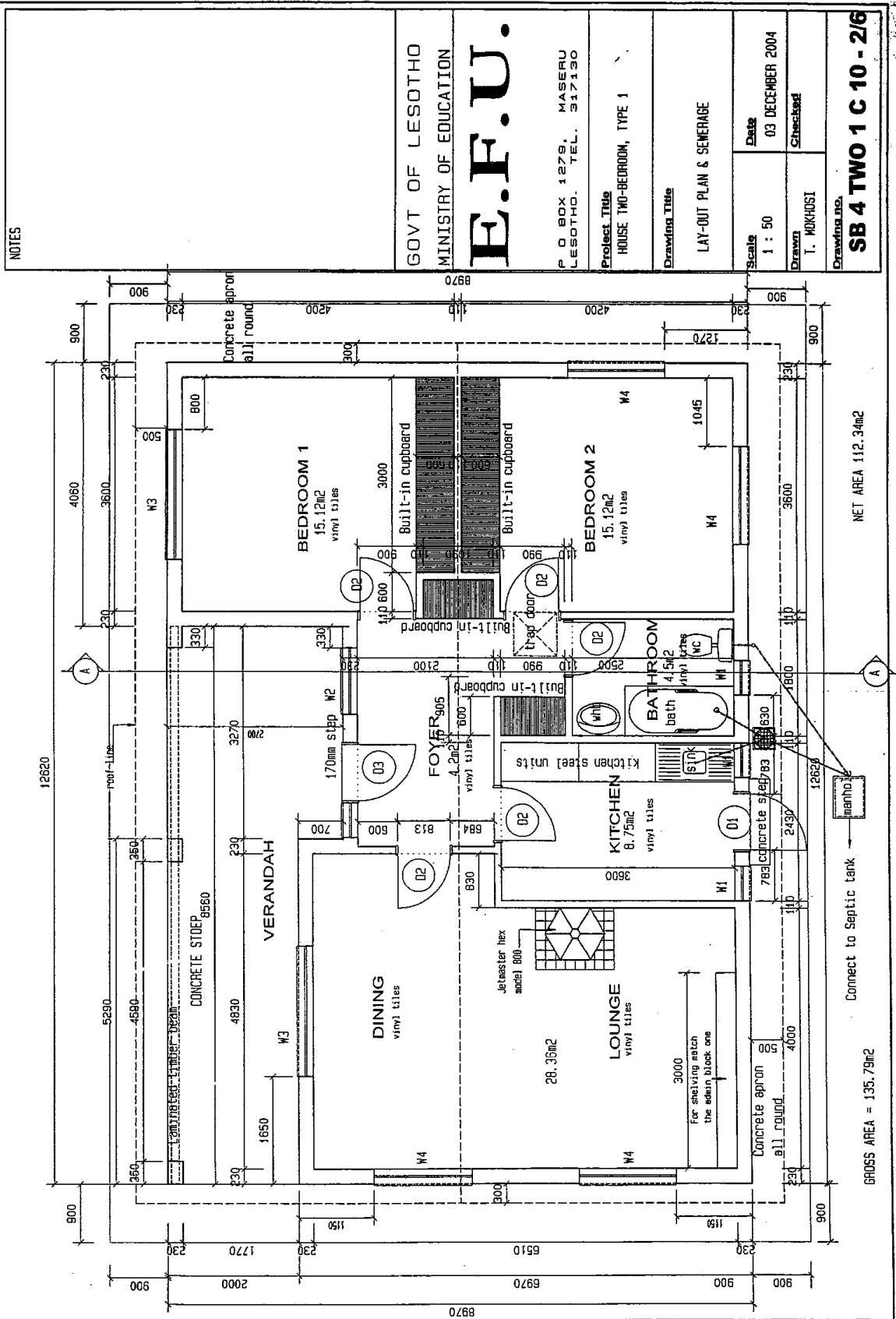

GOVT OF LESOTHO MINISTRY OF EDUCATION <h1 style="margin: 0;">E.F.U.</h1>	
P O BOX 1279, MASERU LESOTHO. TEL. 317130	
Project Title HOUSE TWO-BEDROOM, TYPE 1	
Drawing Title ELEVATIONS	
Scale 1 : 50	Date 03 DECEMBER 2004
Drawn T. MOKHOSI	Checked [Signature]
Drawing No. SB 4 TWO 1 C 20	

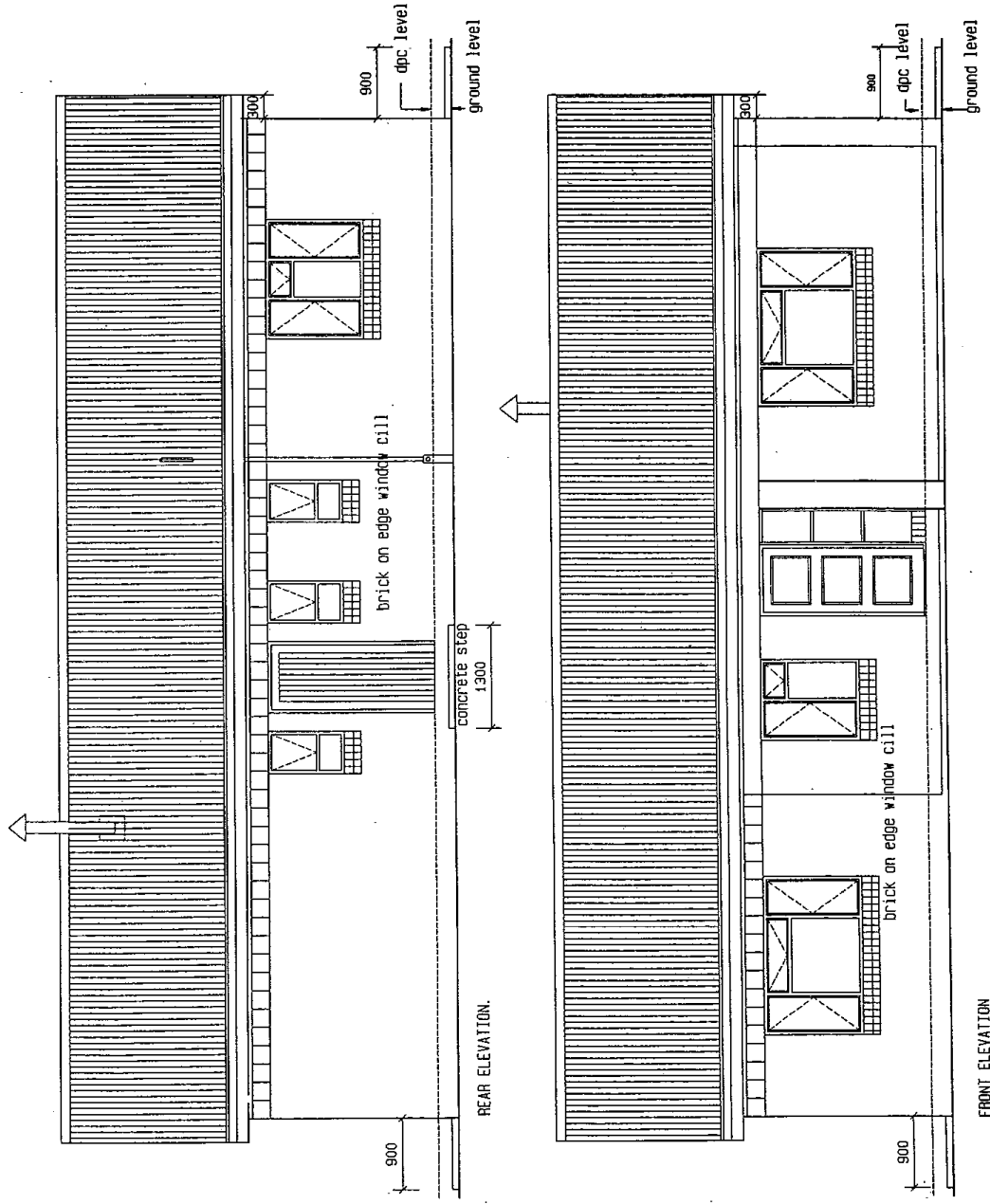

GOVT OF LESOTHO MINISTRY OF EDUCATION	
E.F.U.	
P. O. BOX 1279, MASERU LESOTHO. TEL. 317130	
Project Title	HOUSE TWO-BEDROOM, TYPE 1
Drawing Title	SECTION 'A-A'
Scale	1 : 50
Date	01 DECEMBER 2004
Drawn	T. MANKHABA
Checked	A. SIVAH
Drawing no.	SB 4 TWO 1 C 30

