

## 2-2-3 Basic Design Drawing

- 1 Classroom Building(Terai) Plan & Elevation
- 2 Classroom Building(Terai) Elevation
- 3 Classroom Building(Terai) Section at the Door
- 4 Classroom Building(Terai) Section at the Post
- 5 Classroom Building(Terai) Roof Structure Plan
- 6 Classroom Building(Hill) Plan & Elevation
- 7 Classroom Building(Hill) Elevation
- 8 Classroom Building(Hill) Section at the Door
- 9 Classroom Building(Hill) Section at the Post
- 10 Classroom Building(Hill) Roof Structure Plan
- 11 Toilet Block (Terai) Plan
- 12 Toilet Block (Terai) Section & Elevation
- 13 Toilet Block (Terai) Elevation
- 14 Toilet Block (Hill) Plan
- 15 Toilet Block (Hill) Section
- 16 Toilet Block (Hill) Elevation
- 17 Toilet Block (Hill) Elevation
- 18 Water Supply Unit (Terai) Details of Hand Pump Set
- 19 Water Supply Unit (Terai) Details of Hand Pump Set
- 20 Water Supply Unit (Terai) Details of Hand Pump Set
- 21 Water Supply Unit (Hill) Water Tank Plan & Section
- 22 Classroom Furniture Details

NOTE:

JOB TITLE

SCHOOL BUILDING  
(TERAI REGION)

SHEET TITLE

PLAN & ELEVATION

SCALE



THE PROJECT  
FOR CONSTRUCTION  
OF PRIMARY SCHOOLS  
IN SUPPORT OF  
EDUCATION FOR ALL  
(PHASE II)

GOVERNMENT OF NEPAL  
MINISTRY OF EDUCATION & SPORTS  
DEPARTMENT OF EDUCATION

CHECKED BY

APPROVED BY:

DATE

October 2007

DWG. NO. 1

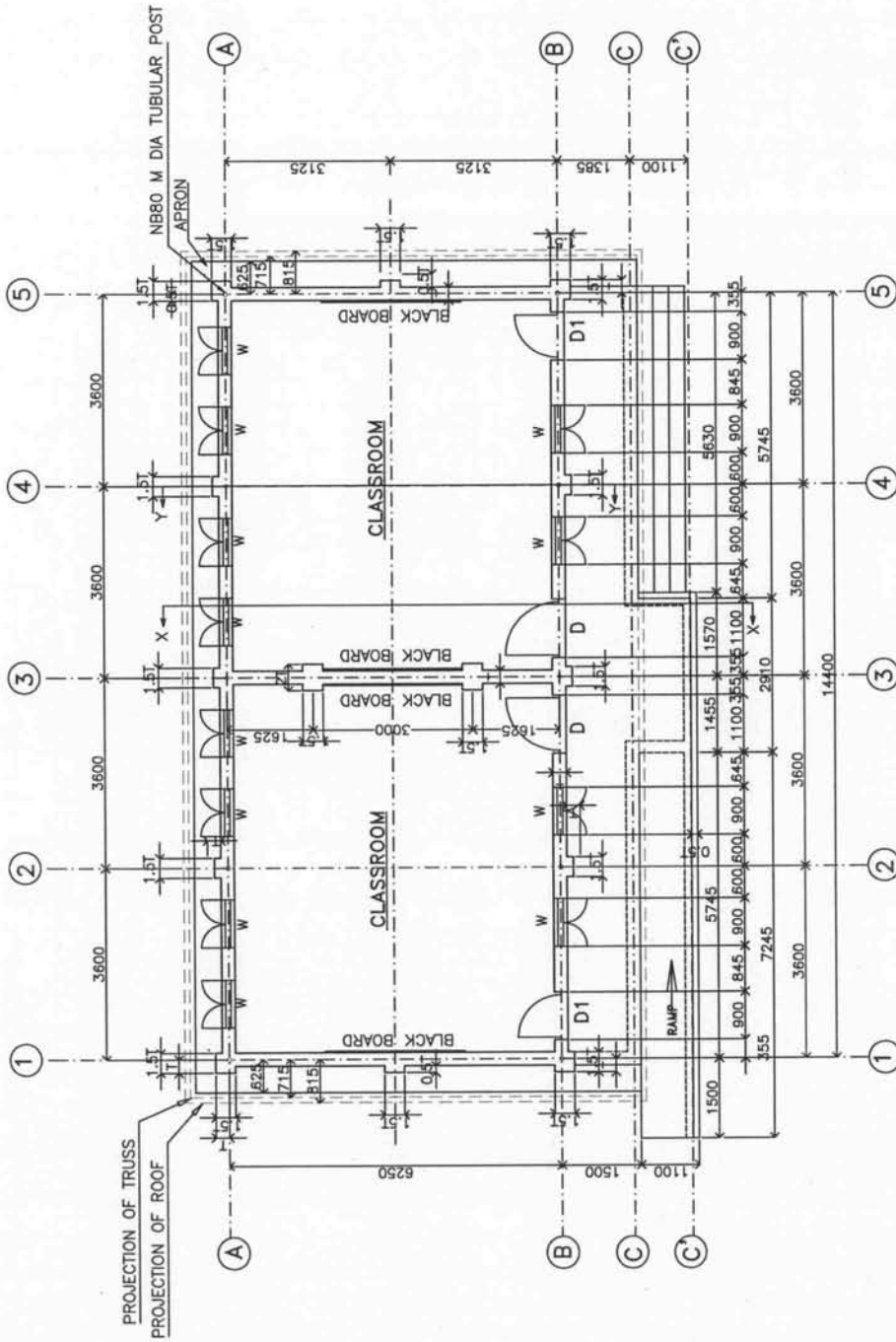

PLAN

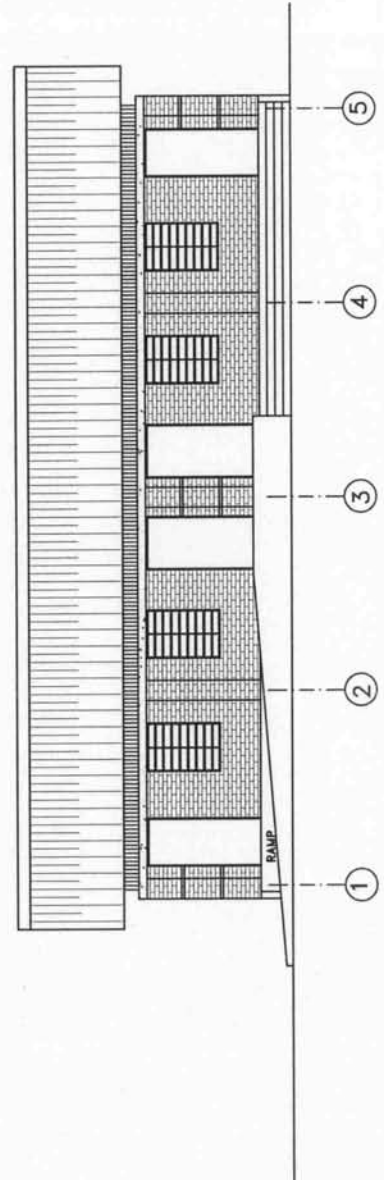

FRONT ELEVATION

NOTE:

JOB TITLE

SCHOOL BUILDING  
(TERAI REGION)

SHEET TITLE

BACK & SIDE  
ELEVATIONS



THE PROJECT  
FOR CONSTRUCTION  
OF PRIMARY SCHOOLS  
IN SUPPORT OF  
EDUCATION FOR ALL  
(PHASE II)

GOVERNMENT OF NEPAL  
MINISTRY OF EDUCATION & SPORTS  
DEPARTMENT OF EDUCATION

CHECKED BY:

APPROVED BY:

DATE: October 2007

DWG. NO: 2

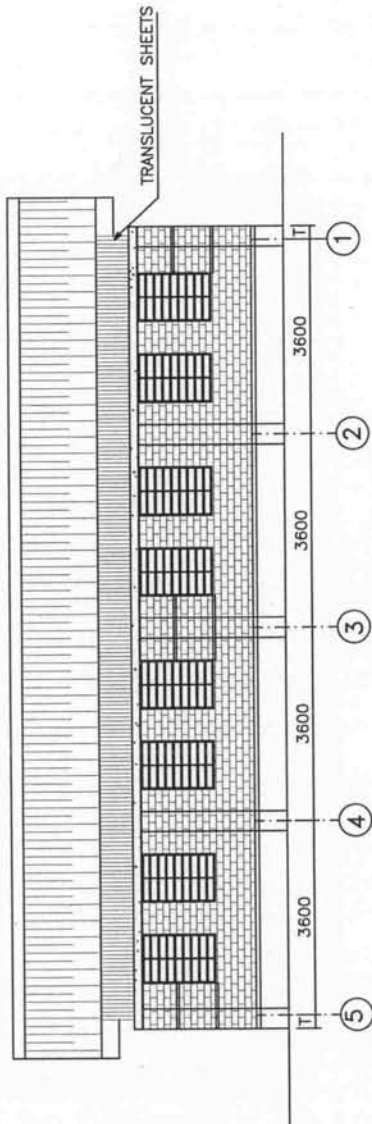

BACK ELEVATION

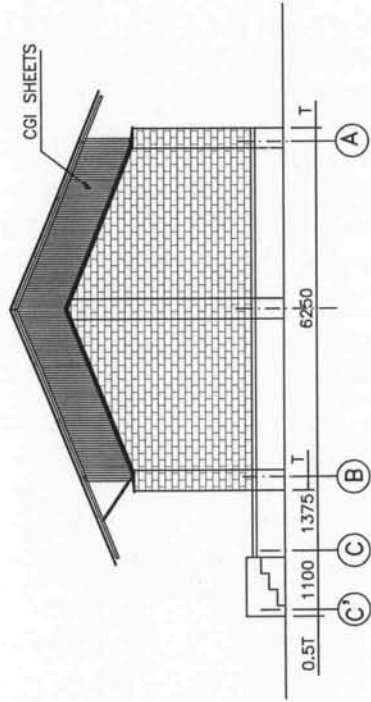

SIDE ELEVATION

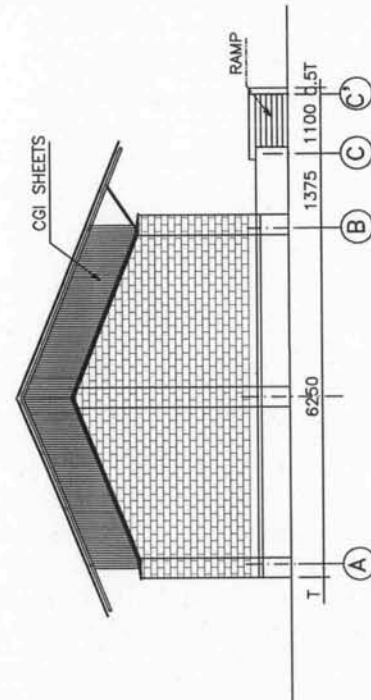

SIDE ELEVATION

**NOTE:**

1. RAFTERS ARE OF NB 32L
2. STRUTS ARE OF NB 25L
3. PURLINS ARE OF NB 50L1.
4. POSTS ARE OF NB 80M.

JOB TITLE

SCHOOL BUILDING  
(TERAI REGION)

SHEET TITLE

SECTION X-X

SCALE



THE PROJECT  
FOR CONSTRUCTION  
OF PRIMARY SCHOOLS  
IN SUPPORT OF  
EDUCATION FOR ALL  
(PHASE II)

GOVERNMENT OF NEPAL  
MINISTRY OF EDUCATION & SPORTS  
DEPARTMENT OF EDUCATION

CHECKED BY

APPROVED BY:

DATE

October 2007

DWG. NO:

3

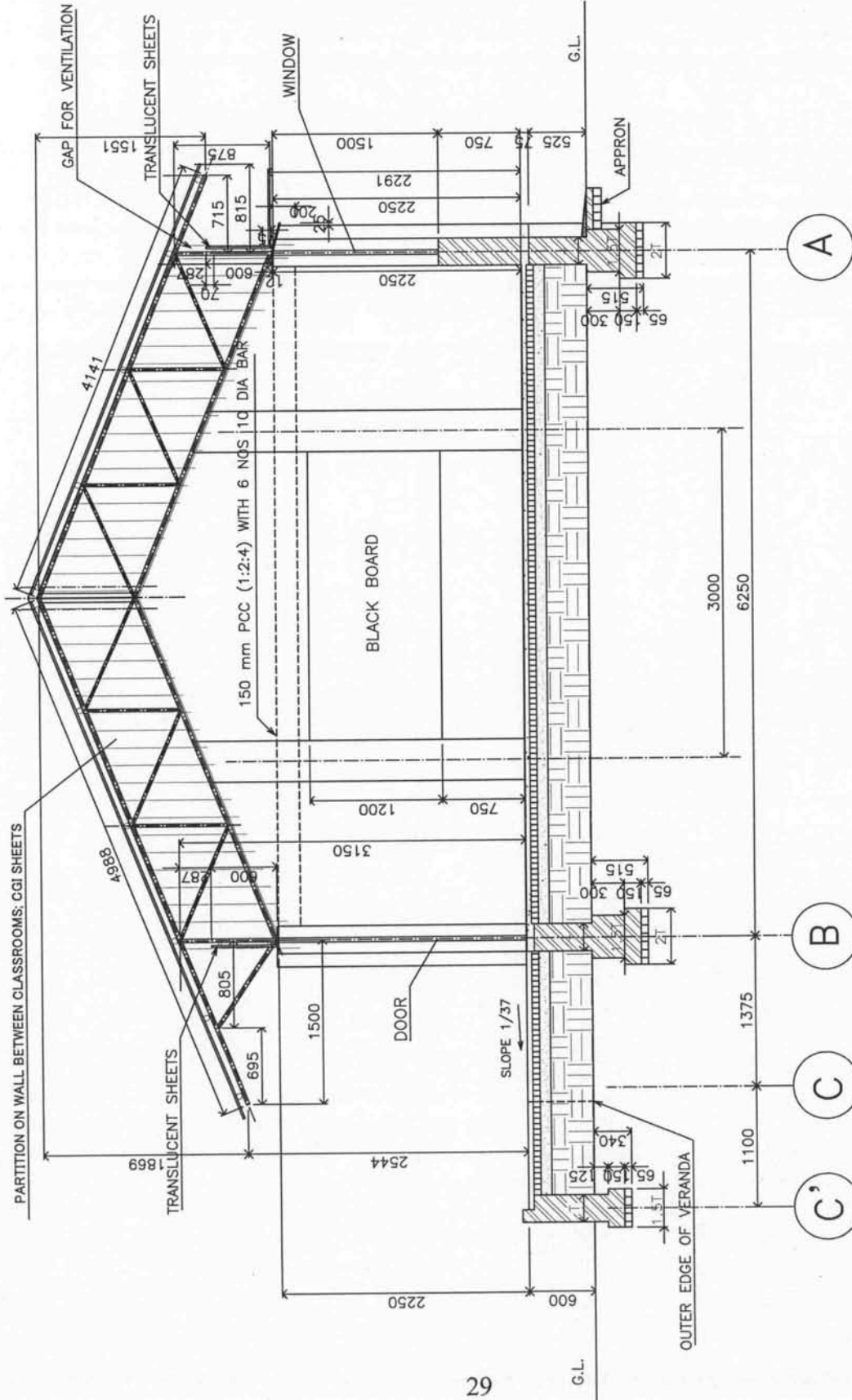

SECTION AT X-X



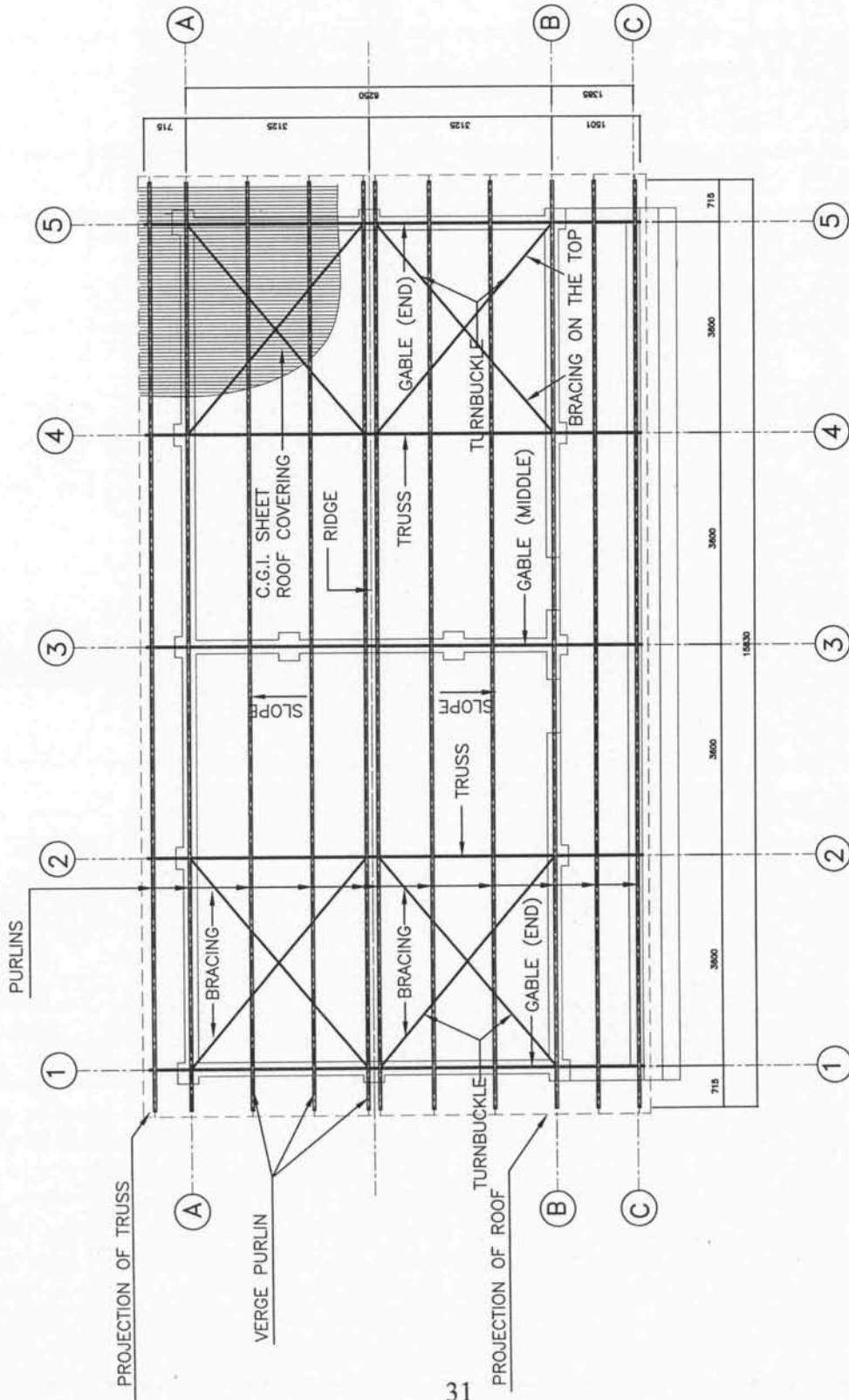

**PLAN**  
SCALE=1:80

JOB TITLE

SCHOOL BUILDING  
(TERAI REGION)

SHEET TITLE

STRUCTURAL PLAN  
OF TRUSS

SCALE



THE PROJECT  
FOR CONSTRUCTION  
OF PRIMARY SCHOOLS  
IN SUPPORT OF  
EDUCATION FOR ALL  
(PHASE II)

HMG OF NEPAL  
MINISTRY OF EDUCATION & SPORTS  
DEPARTMENT OF EDUCATION

CHECKED BY

APPROVED BY:

DATE

October 2007

DWG. NO:

5

NOTE:

JOB TITLE	
SCHOOL BUILDING (HILLY REGION)	
SHEET TITLE	
PLAN & ELEVATION	
SCALE	0 0.5 1.5 2.5 3.0m
THE PROJECT FOR CONSTRUCTION OF PRIMARY SCHOOLS IN SUPPORT OF EDUCATION FOR ALL (PHASE II)	
GOVERNMENT OF NEPAL MINISTRY OF EDUCATION & SPORTS DEPARTMENT OF EDUCATION	
CHECKED BY:	
APPROVED BY:	
DATE	October 2007
DWG. NO.:	6

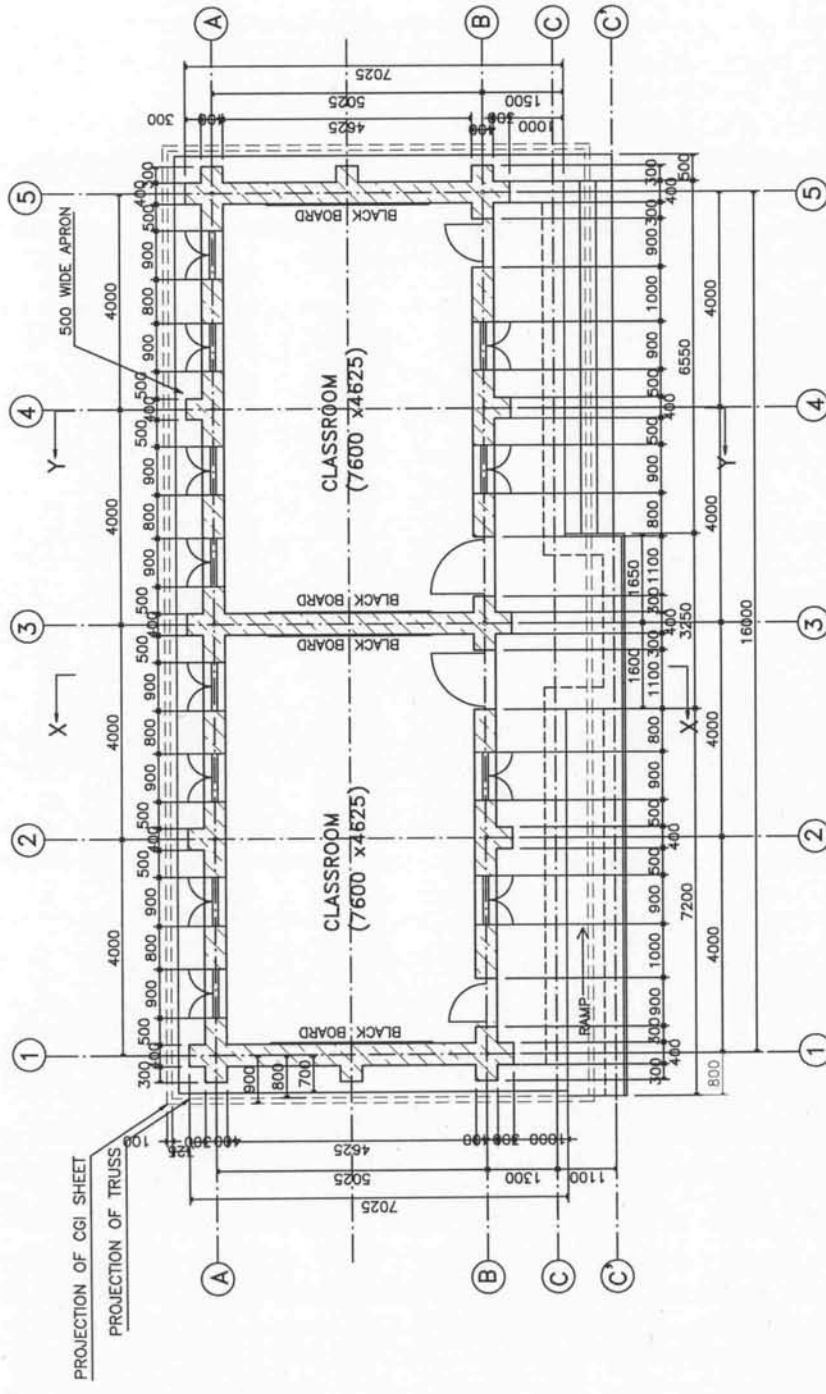

PLAN

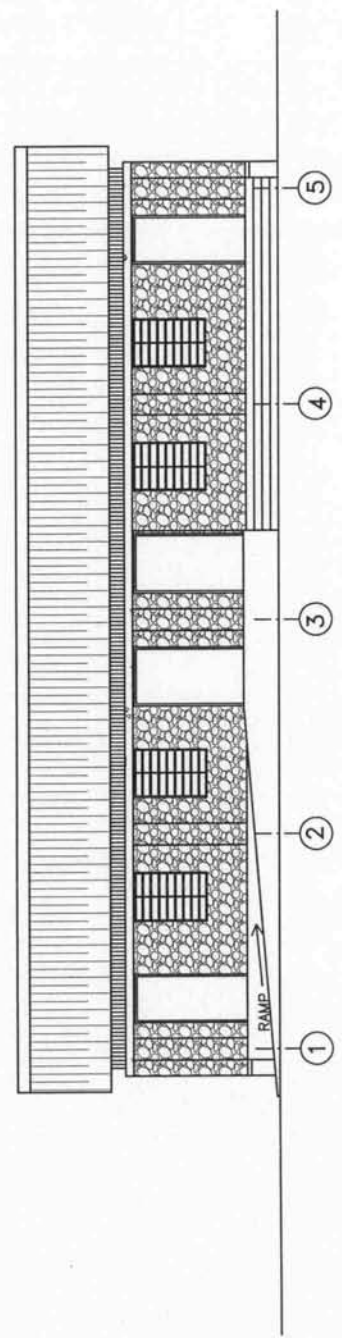

FRONT ELEVATION

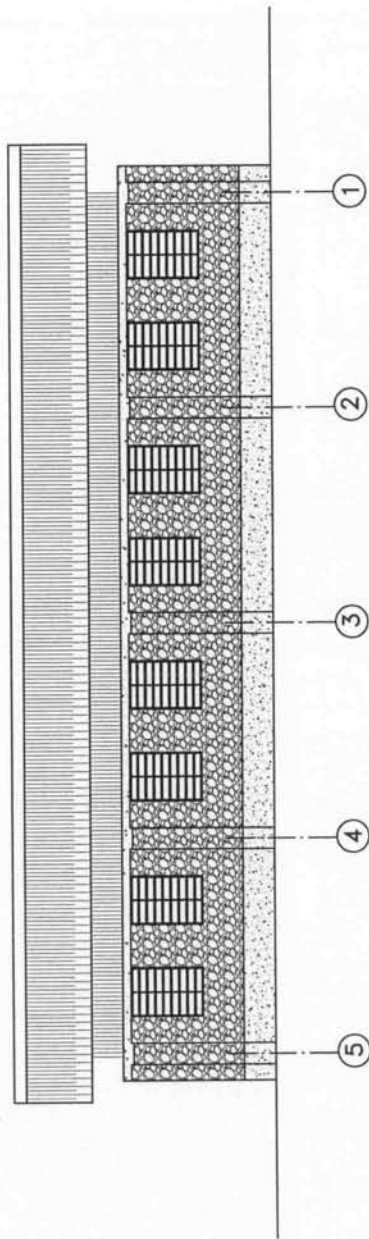

BACK ELEVATION

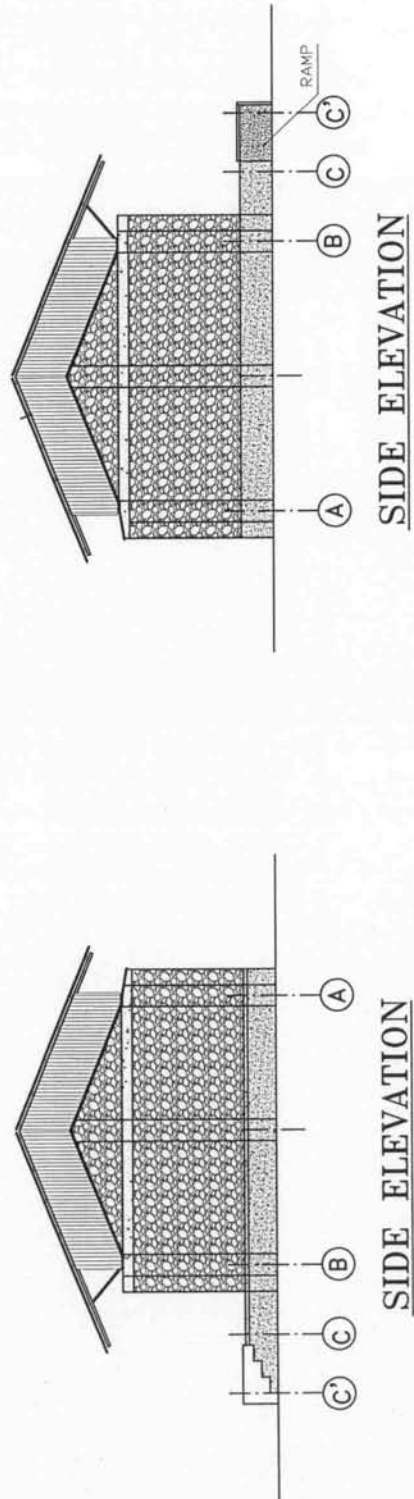

SIDE ELEVATION

SIDE ELEVATION

JOB TITLE

SCHOOL BUILDING  
(HILLY REGION)

SHEET TITLE

ELEVATION

SCALE  
0 0.5 1.0 1.5 2.0 2.5 3.0m

THE PROJECT  
FOR CONSTRUCTION  
OF PRIMARY SCHOOLS  
IN SUPPORT OF  
EDUCATION FOR ALL  
(PHASE II)

GOVERNMENT OF NEPAL  
MINISTRY OF EDUCATION & SPORTS  
DEPARTMENT OF EDUCATION

CHECKED BY

APPROVED BY:

DATE

October 2007

DWG. NO:

7



**NOTE:**

1. RAFTERS ARE OF NB 32L.
2. STRUTS ARE OF NB 25L.
3. PURLINS ARE OF NB 50L.
4. POSTS ARE OF NB 32L.

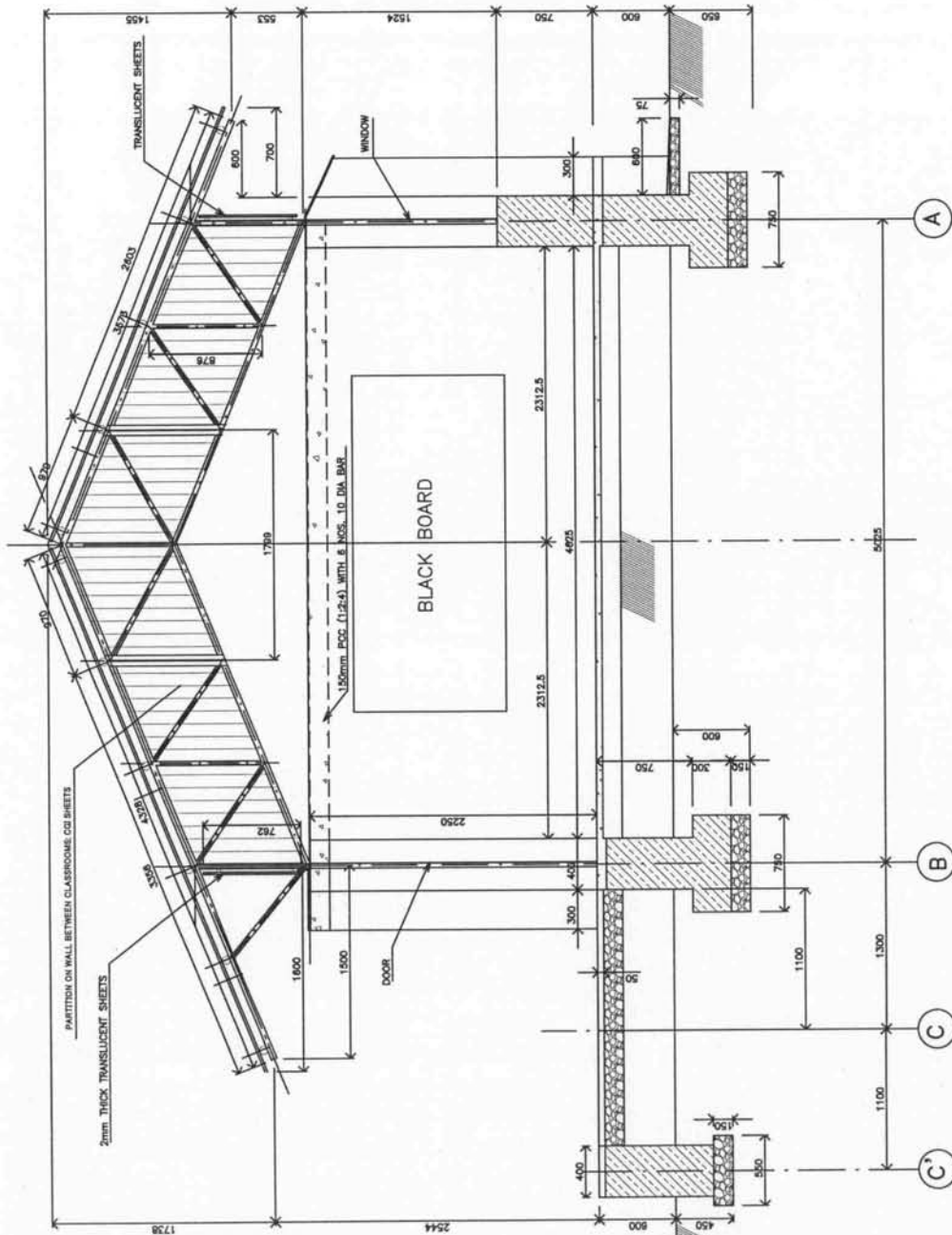

**SECTION AT X - X**

JOB TITLE

SCHOOL BUILDING  
(HILLY REGION)

SHEET TITLE

SECTION X-X

SCALE



THE PROJECT  
FOR CONSTRUCTION  
OF PRIMARY SCHOOLS  
IN SUPPORT OF  
EDUCATION FOR ALL  
(PHASE II)

GOVERNMENT OF NEPAL,  
MINISTRY OF EDUCATION & SPORTS  
DEPARTMENT OF EDUCATION

CHECKED BY

APPROVED BY:

DATE

DWG. NO:

October 2007

3





JOB TITLE	
SINGLE UNIT TOILET WITH URINAL (TERAI REGION)	
SHEET TITLE	
PLAN, ELEVATIONS & CROSS-SECTION	
SCALE	1 : 30
THE PROJECT FOR CONSTRUCTION OF PRIMARY SCHOOLS IN SUPPORT OF EDUCATION FOR ALL (PHASE II)	
GOVERNMENT OF NEPAL MINISTRY OF EDUCATION & SPORTS DEPARTMENT OF EDUCATION	
CHECKED BY:	
APPROVED BY:	
DATE	October 2007
DWG. NO.	11

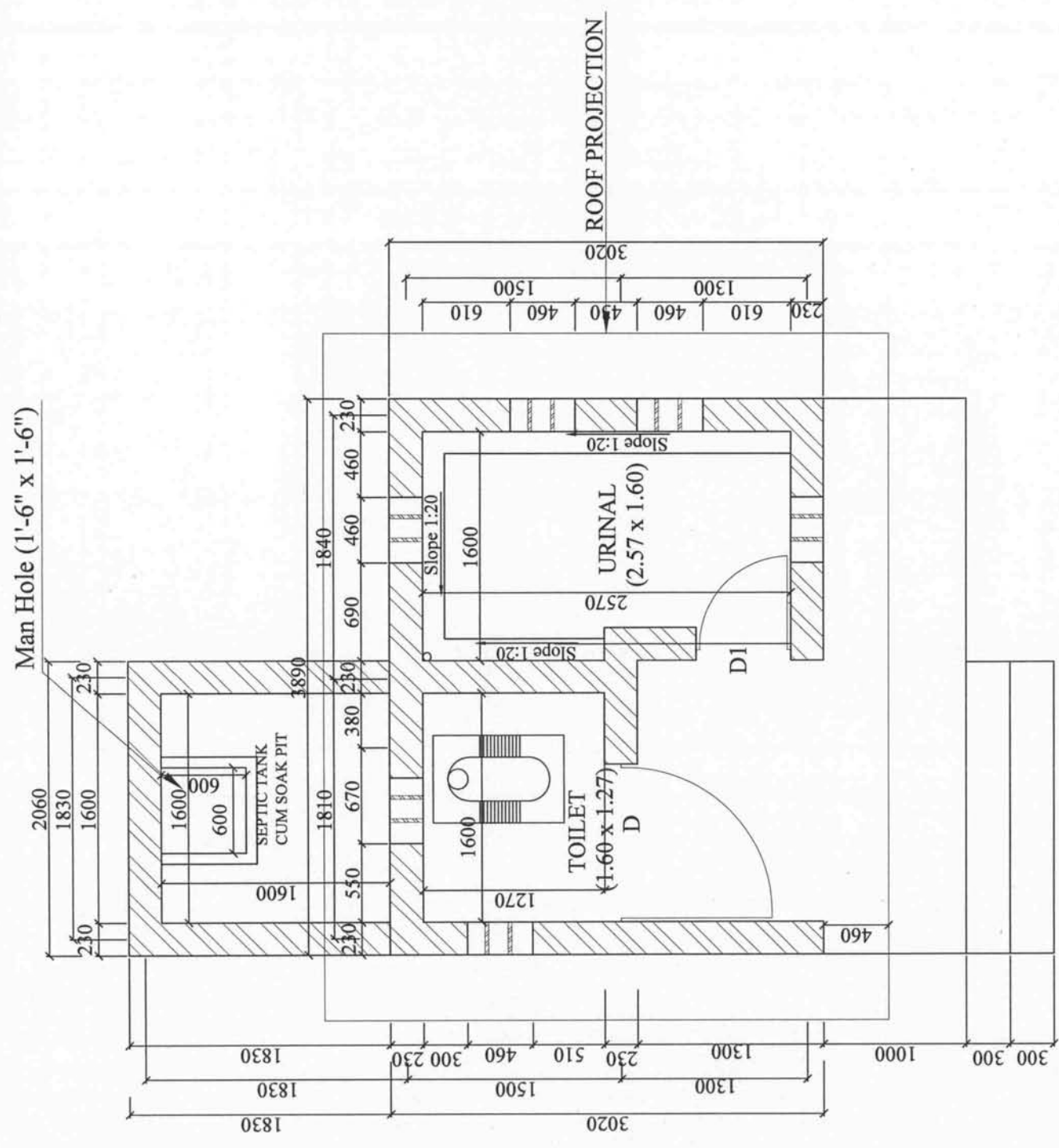

PLAN

JOB TITLE	
SINGLE UNIT TOILET WITH URINAL (TERAI REGION)	
SHEET TITLE	
PLAN, ELEVATIONS & CROSS-SECTION	
SCALE	1 : 30
THE PROJECT FOR CONSTRUCTION OF PRIMARY SCHOOLS IN SUPPORT OF EDUCATION FOR ALL (PHASE II)	
GOVERNMENT OF NEPAL MINISTRY OF EDUCATION & SPORTS DEPARTMENT OF EDUCATION	
CHECKED BY:	
APPROVED BY:	
DATE	October 2007
DWG. NO.	<b>12</b>

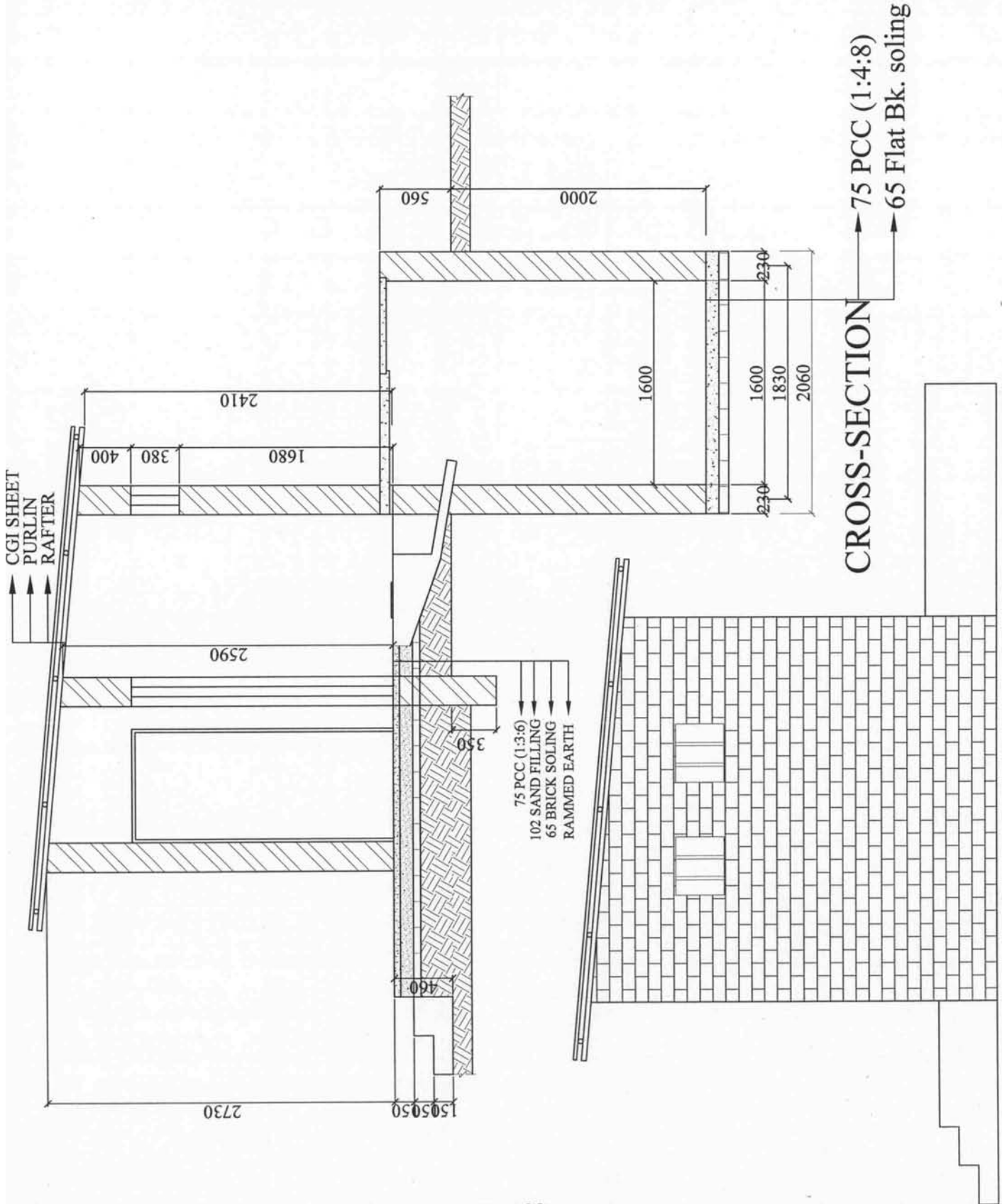

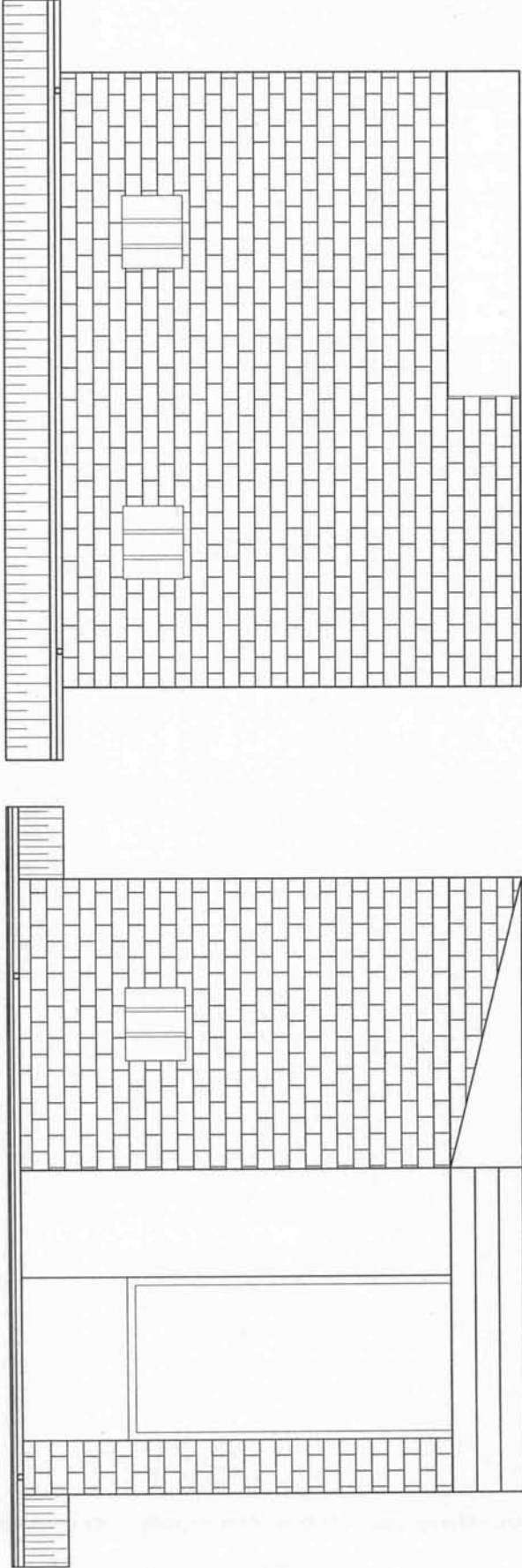

FRONT ELEVATION

BACK ELEVATION

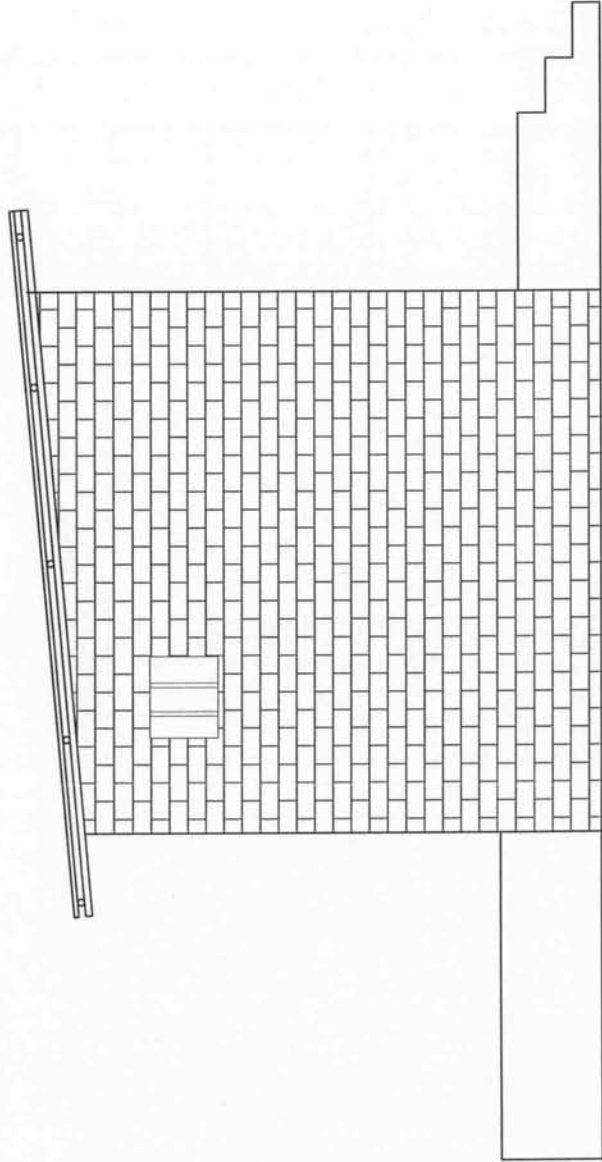

LEFT SIDE ELEVATION

JOB TITLE

SINGLE UNIT TOILET  
WITH URINAL  
(TERAI REGION)

SHEET TITLE

PLAN, ELEVATIONS  
&  
CROSS-SECTION

SCALE

1 : 30

THE PROJECT  
FOR CONSTRUCTION  
OF PRIMARY SCHOOLS  
IN SUPPORT OF  
EDUCATION FOR ALL  
(PHASE II)

GOVERNMENT OF NEPAL  
MINISTRY OF EDUCATION & SPORTS  
DEPARTMENT OF EDUCATION

CHECKED BY:

APPROVED BY:

DATE

October 2007

DWG. NO:

13

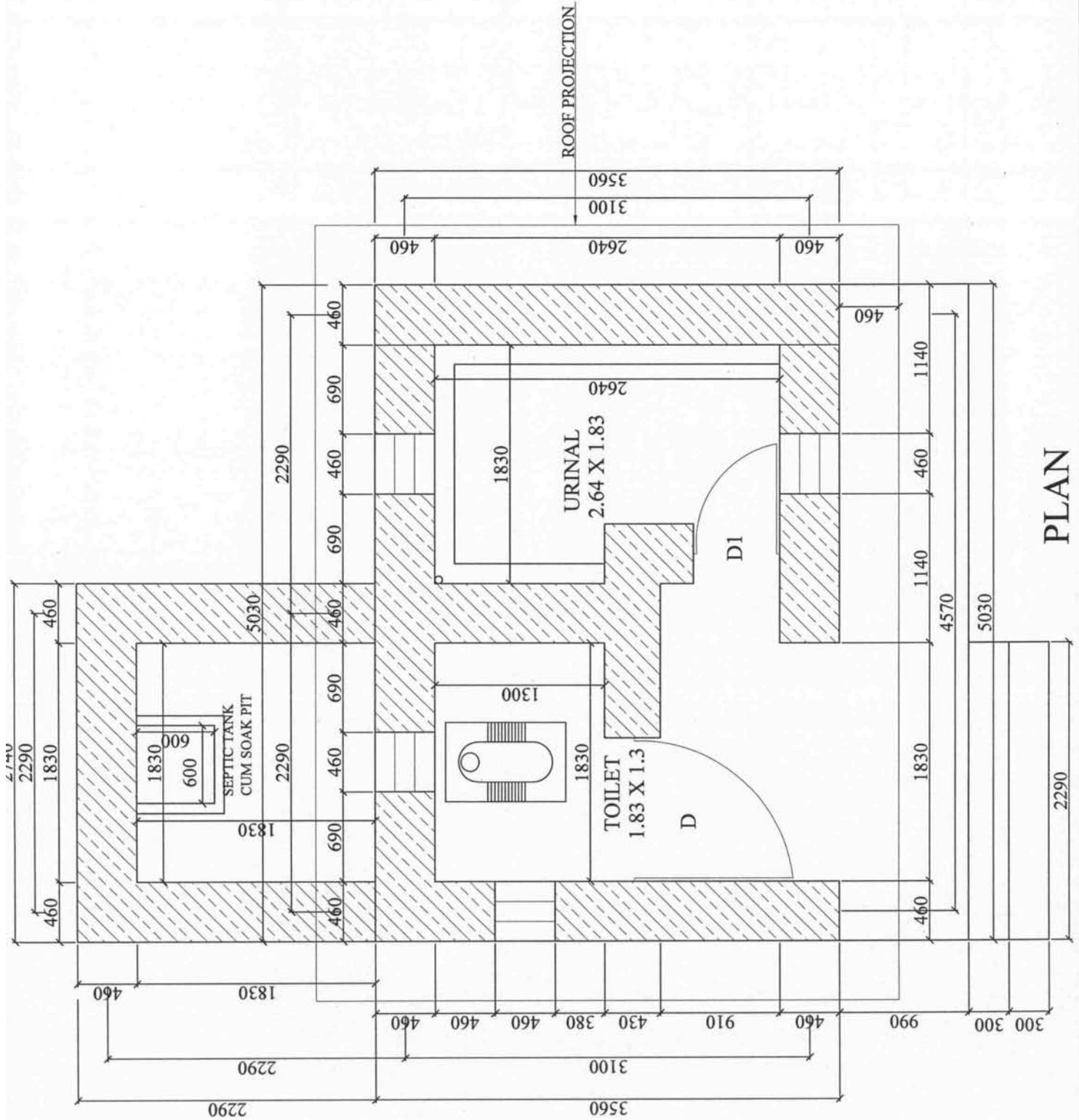

PLAN

JOB TITLE  
SINGLE UNIT TOILET  
WITH URINAL  
(TERAI REGION)

SHEET TITLE

PLAN, ELEVATIONS  
&  
CROSS-SECTION

SCALE 1 : 30

THE PROJECT  
FOR CONSTRUCTION  
OF PRIMARY SCHOOLS  
IN SUPPORT OF  
EDUCATION FOR ALL  
(PHASE II)

GOVERNMENT OF NEPAL  
MINISTRY OF EDUCATION & SPORTS  
DEPARTMENT OF EDUCATION

CHECKED BY

APPROVED BY:

DATE

October 2007

DWG. NO:



JOB TITLE	
SINGLE UNIT TOILET WITH URINAL (TERAI REGION)	
SHEET TITLE	
PLAN, ELEVATIONS & CROSS-SECTION	
SCALE	1 : 30
THE PROJECT FOR CONSTRUCTION OF PRIMARY SCHOOLS IN SUPPORT OF EDUCATION FOR ALL (PHASE II)	
GOVERNMENT OF NEPAL MINISTRY OF EDUCATION & SPORTS DEPARTMENT OF EDUCATION	
CHECKED BY:	
APPROVED BY:	
DATE	October 2007
DWG. NO:	15

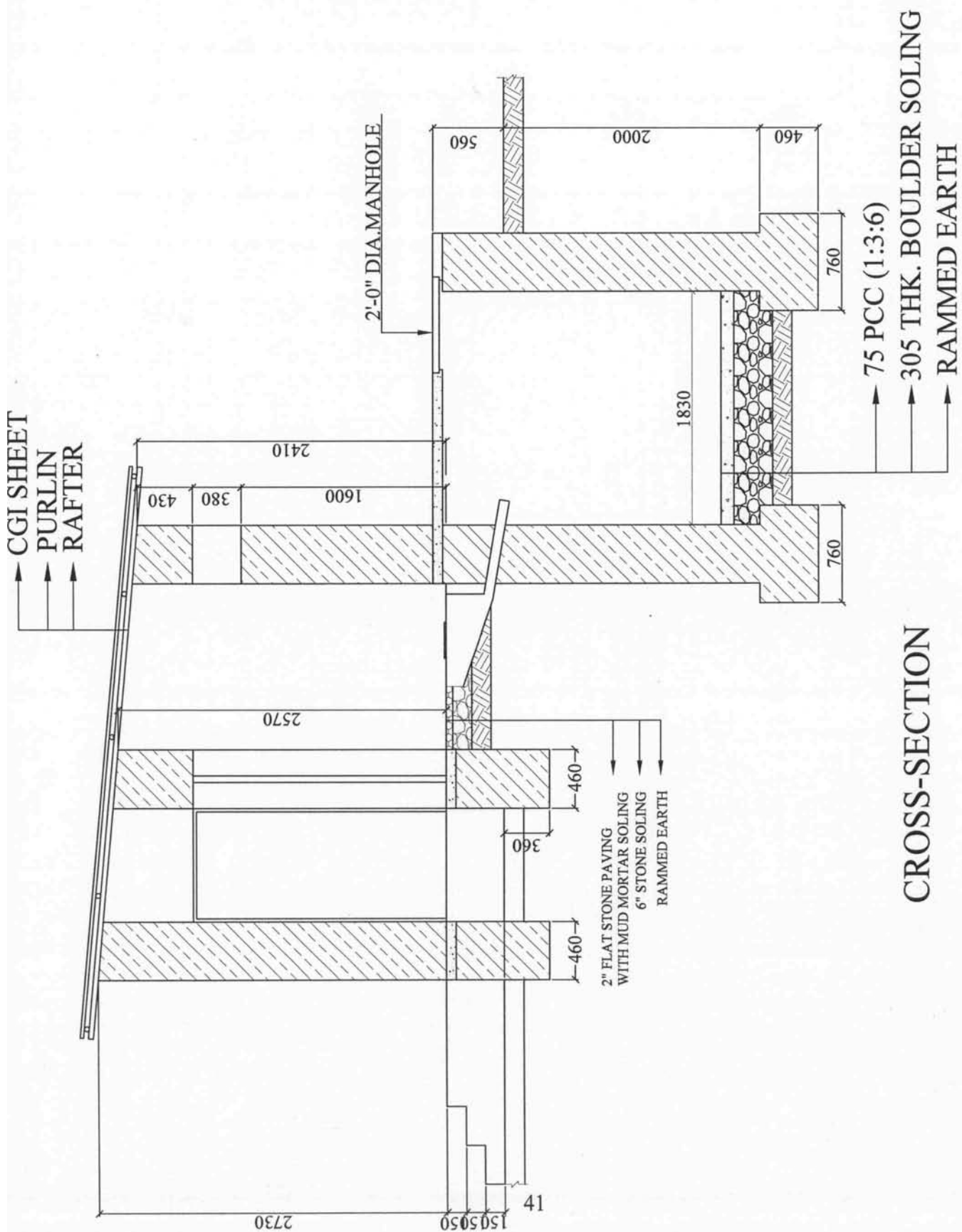



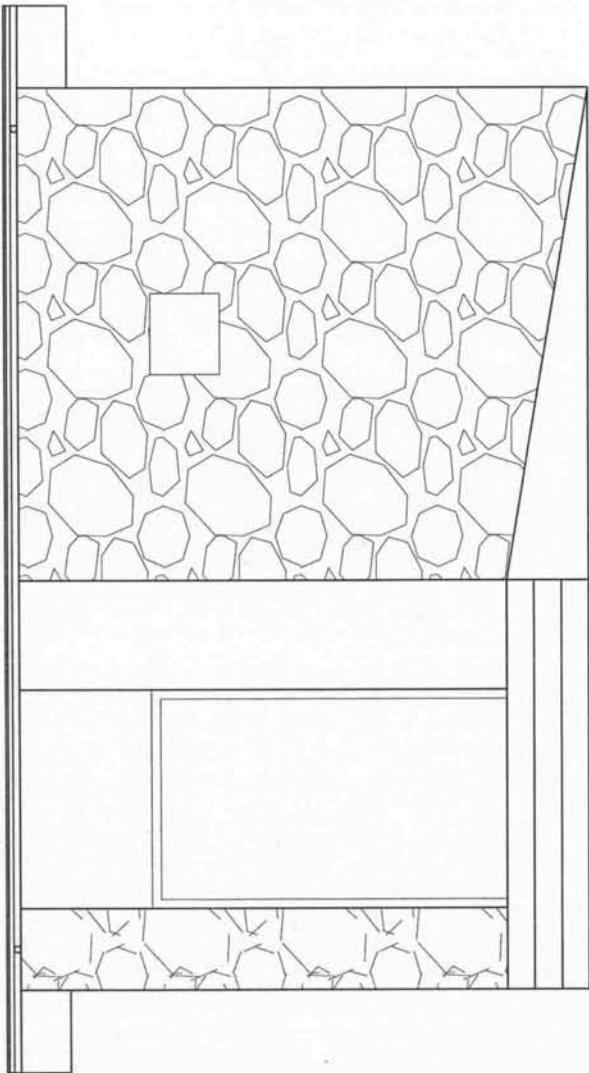

FRONT ELEVATION

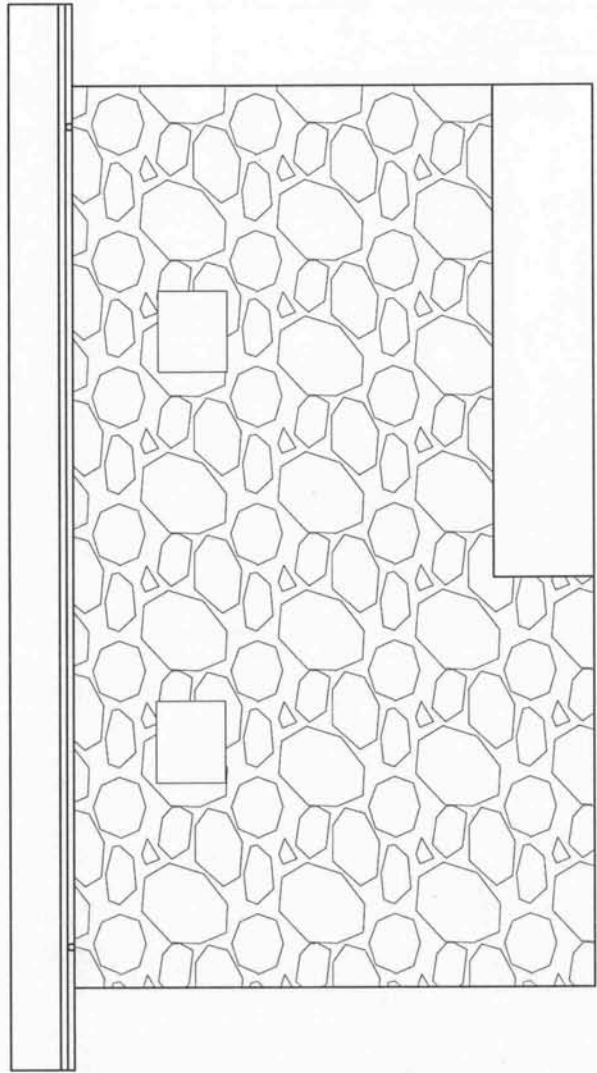

BACK ELEVATION

JOB TITLE

SINGLE UNIT TOILET  
WITH URINAL  
(TERAI REGION)

SHEET TITLE

PLAN, ELEVATIONS  
&  
CROSS-SECTION

SCALE

1 : 30

THE PROJECT  
FOR CONSTRUCTION  
OF PRIMARY SCHOOLS  
IN SUPPORT OF  
EDUCATION FOR ALL  
(PHASE II)

GOVERNMENT OF NEPAL  
MINISTRY OF EDUCATION & SPORTS  
DEPARTMENT OF EDUCATION

CHECKED BY

APPROVED BY:

DATE

October 2007

DWG. NO.

16

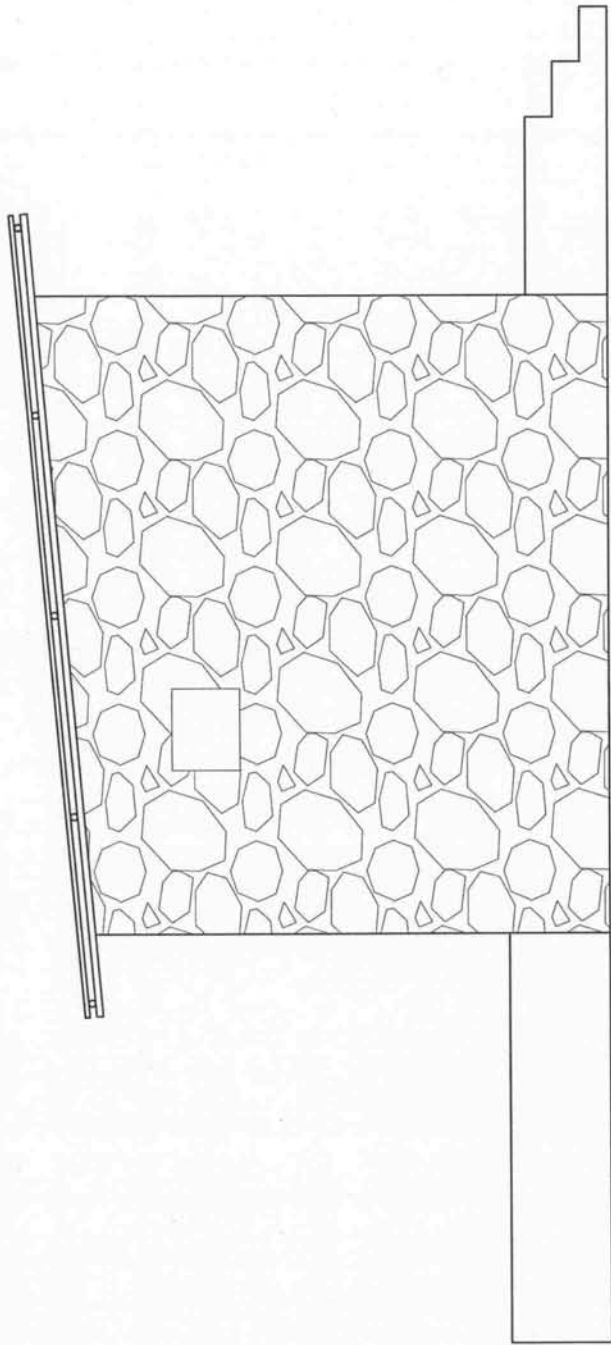

LEFT SIDE ELEVATION

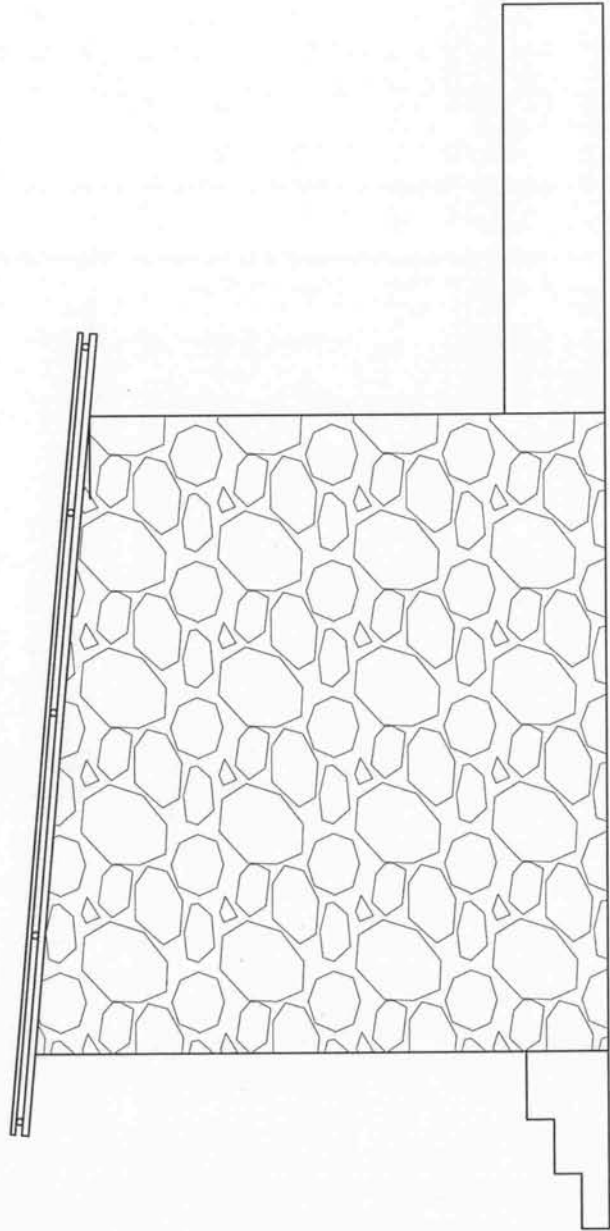

RIGHT SIDE ELEVATION

JOB TITLE

SINGLE UNIT TOILET  
WITH URINAL  
(TERAI REGION)

SHEET TITLE

PLAN, ELEVATIONS  
&  
CROSS-SECTION

SCALE

1 : 30

THE PROJECT  
FOR CONSTRUCTION  
OF PRIMARY SCHOOLS  
IN SUPPORT OF  
EDUCATION FOR ALL  
(PHASE II)

GOVERNMENT OF NEPAL  
MINISTRY OF EDUCATION & SPORTS  
DEPARTMENT OF EDUCATION

CHECKED BY:

APPROVED BY:

DATE

October 2007

DWG. NO:

**17**

4 HOLES

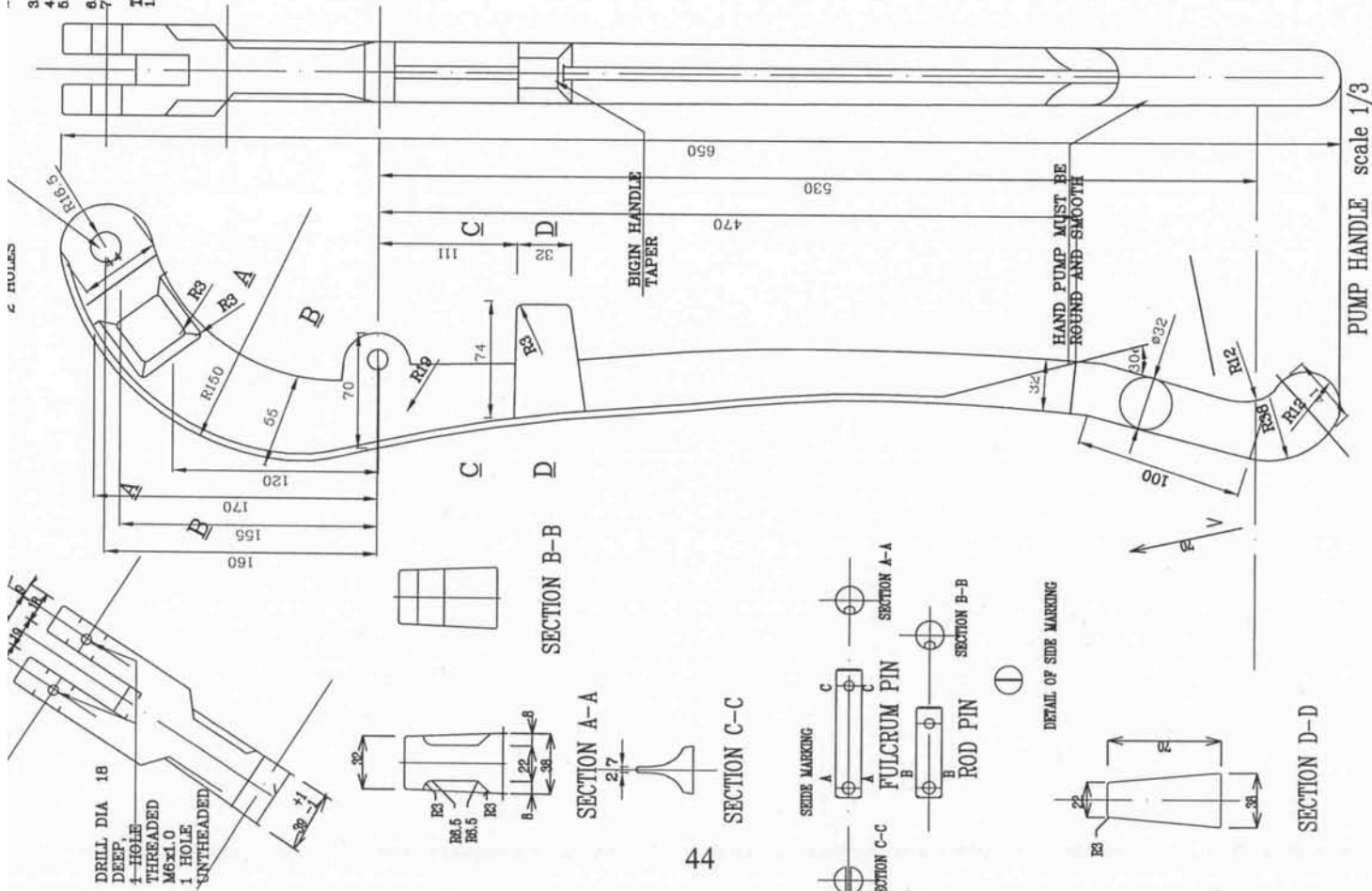
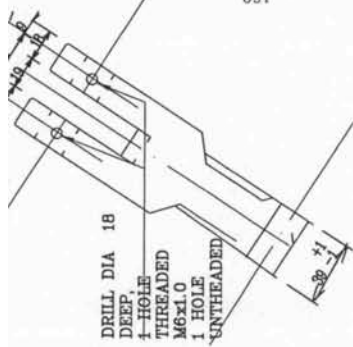

3. PATTERN DRAFT ANGLES ON PATTERNS SHALL BE 1/4 PER 12.
  4. PATTERN SHRINKAGE ALLOWANCE SHALL BE 1/8 PER 12.
  5. ALL ROUNDS SHALL BE 2MM AND ALL FILLETS 3MM UNLESS OTHERWISE SPECIFIED.
  6. PATTERN SHALL BE MANUFACTURED IN TWO HALF-SECTIONS.
  7. TOTAL WEIGHT OF THE PUMP HEAD SHALL NOT BE LESS THAN 19KG. TOLERANCE.
1. ON CENTER DISTANCE BETWEEN THE TWO MM HOLES OF 144 +1MM, -1MM

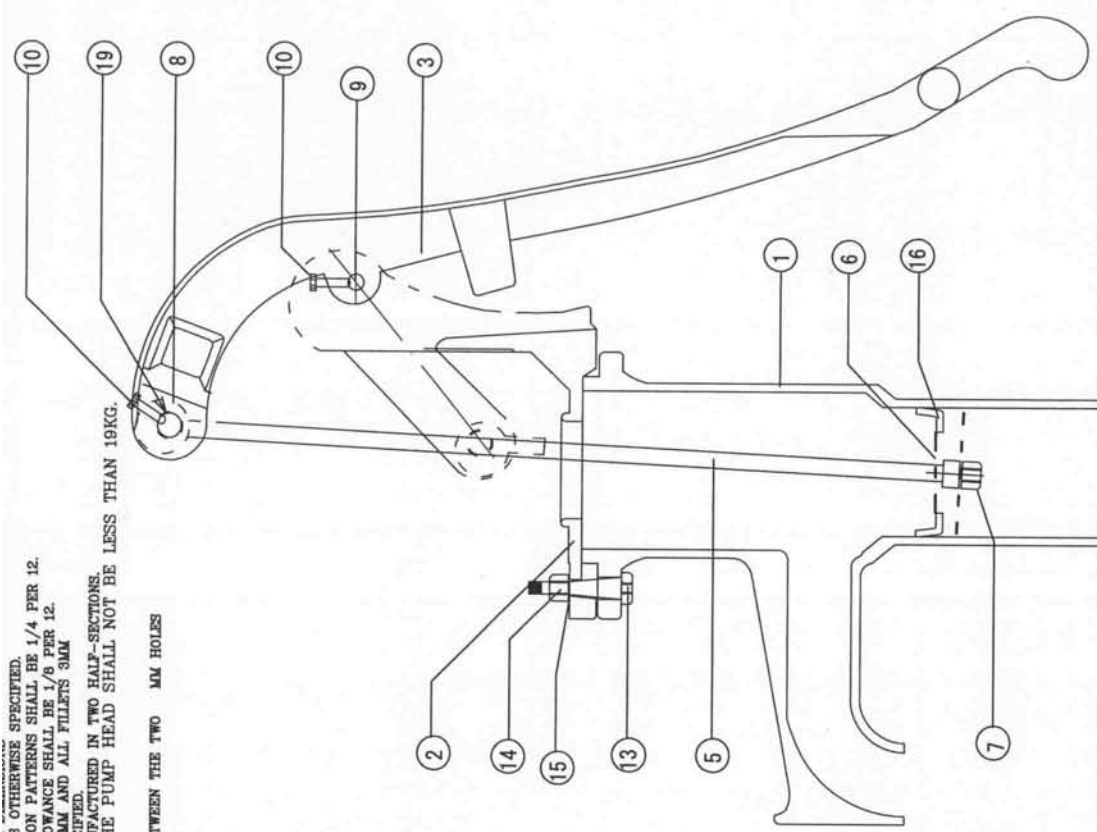

THE PROJECT FOR CONSTRUCTION OF PRIMARY SCHOOLS IN SUPPORT OF EDUCATION FOR ALL	
HMG OF NEPAL MINISTRY OF EDUCATION & SPORTS DEPARTMENT OF EDUCATION	
DATE	October 2007
DWG. NO.	13

HAND PUMP -2

PUMP HANDLE scale 1/3

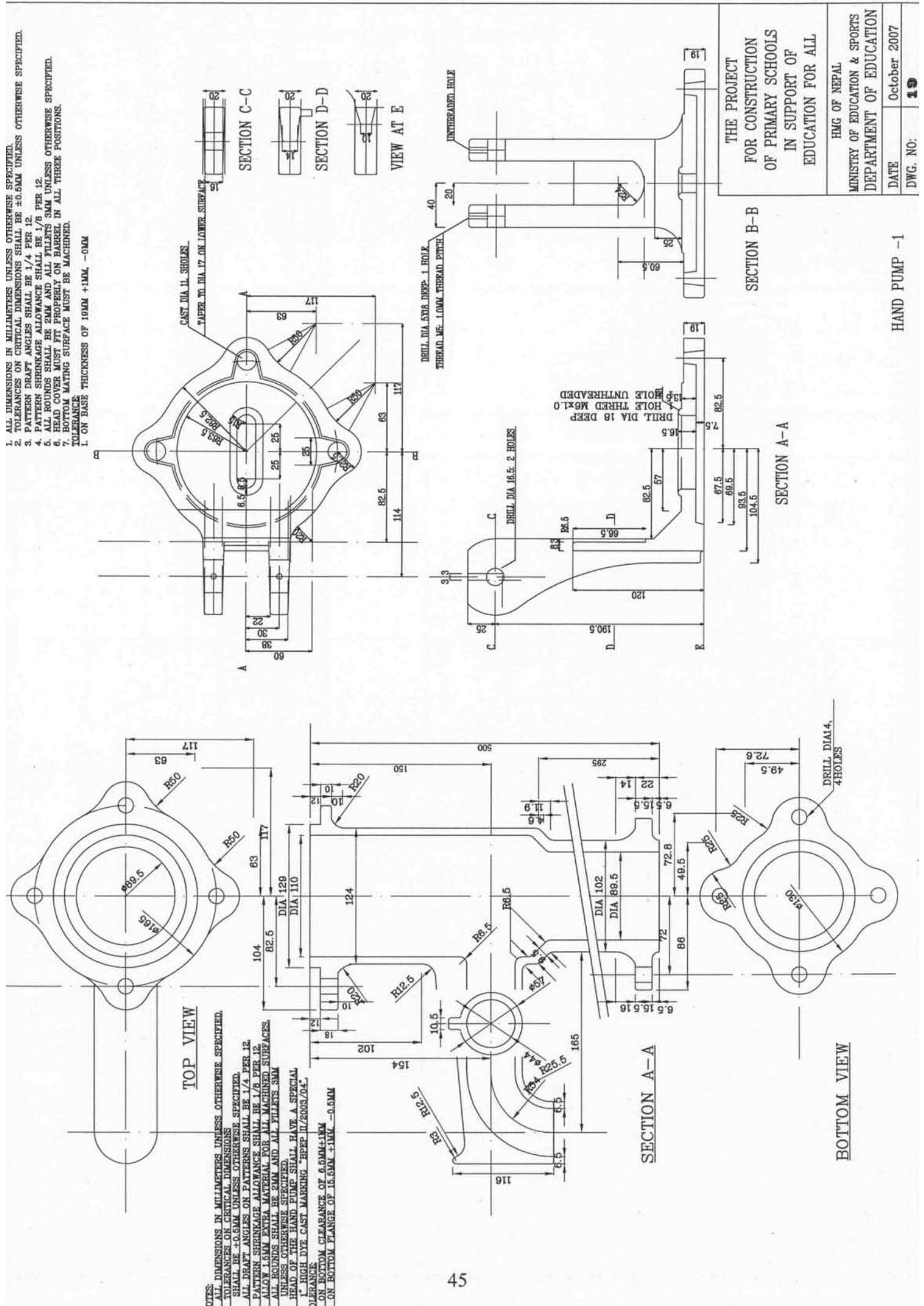

1. ALL DIMENSIONS IN MILLIMETERS UNLESS OTHERWISE SPECIFIED.
2. TOLERANCES ON CRITICAL DIMENSIONS SHALL BE ±0.5MM UNLESS OTHERWISE SPECIFIED.
3. PATTERN DRAFT ANGLES SHALL BE 1/4 PER 12.
4. PATTERN SHRINKAGE ALLOWANCE SHALL BE 1/8 PER 12.
5. ALL ROUNDS SHALL BE 2MM AND ALL FILLETS 3MM UNLESS OTHERWISE SPECIFIED.
6. HEAD COVER MUST FIT PROPERLY ON BARREL IN ALL THREE POSITIONS.
7. BOTTOM MATING SURFACE MUST BE MACHINED.
8. TOLERANCE
9. 1. ON BASE THICKNESS OF 19MM +1MM, -0MM

THE PROJECT  
FOR CONSTRUCTION  
OF PRIMARY SCHOOLS  
IN SUPPORT OF  
EDUCATION FOR ALL

HMG OF NEPAL  
MINISTRY OF EDUCATION & SPORTS  
DEPARTMENT OF EDUCATION

DATE October 2007  
DWG. NO: 19

HAND PUMP -1



# WATER TANK IN STONE MASONRY

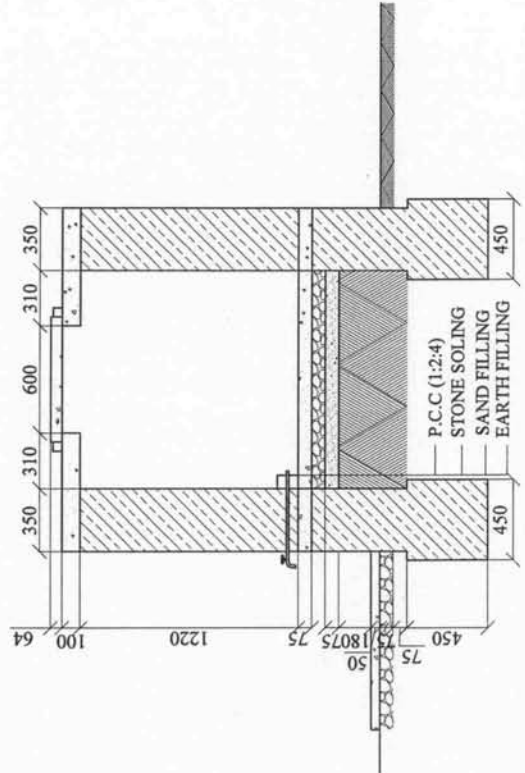
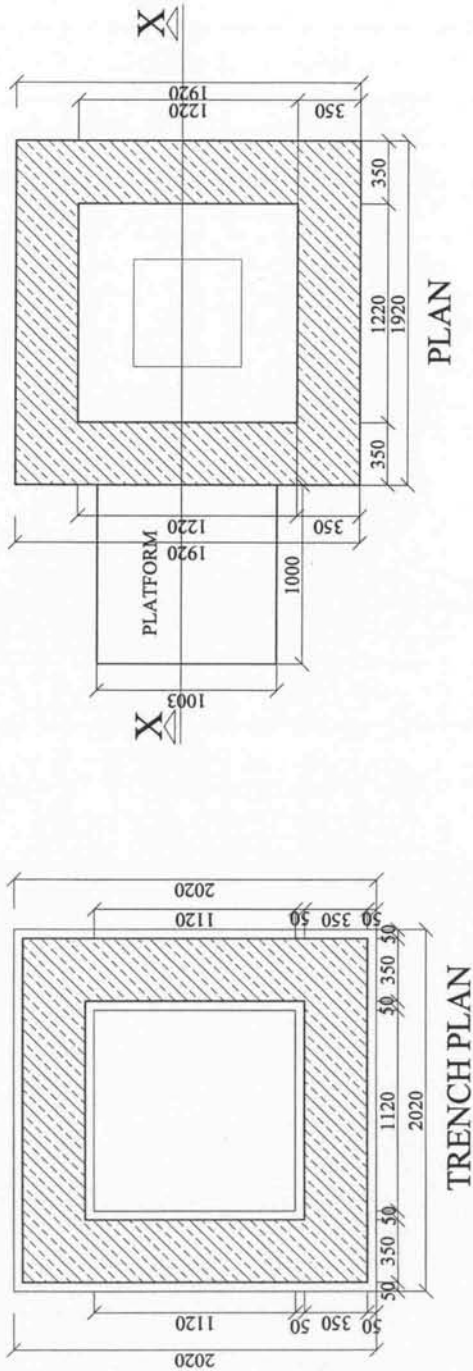

	JOB TITLE			
	WATER TANK STONE TYPE (HILLY REGION)			
	SHEET TITLE			
	PLAN, ELEVATIONS & CROSS-SECTION			
	SCALE	1 : 30		
	THE PROJECT FOR CONSTRUCTION OF PRIMARY SCHOOLS IN SUPPORT OF EDUCATION FOR ALL (PHASE II)			
	GOVERNMENT OF NEPAL MINISTRY OF EDUCATION & SPORTS DEPARTMENT OF EDUCATION			
	CHECKED BY:			
	APPROVED BY:			
	DATE	October 2007		
	DWG. NO.:	<b>21</b>		

NOTE:  
THE CORNERS OF THE BOTTOM  
METAL MEMBERS OF THE DESK  
AND BENCH SHALL BE ROUNDED.

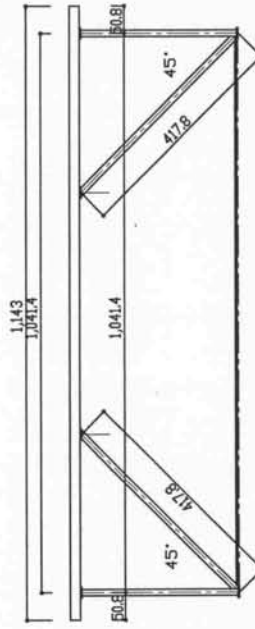
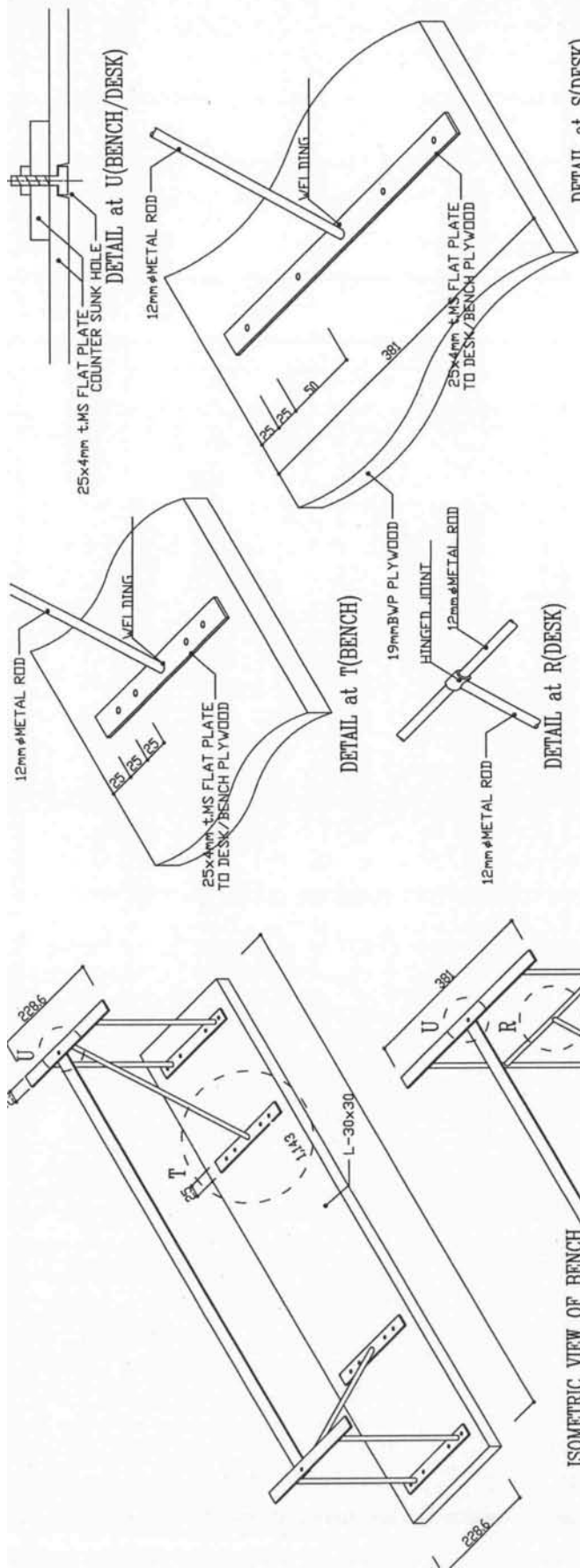

FRONT ELEVATION(BENCH)

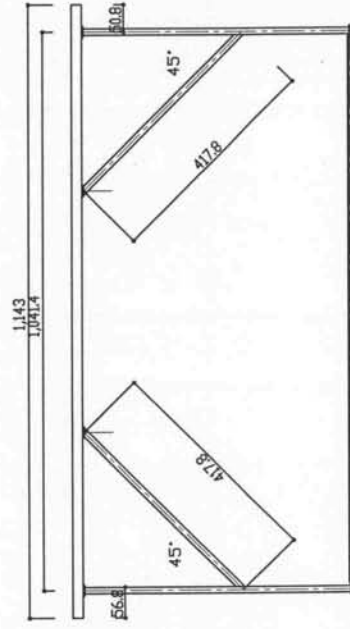

FRONT ELEVATION(DESK)

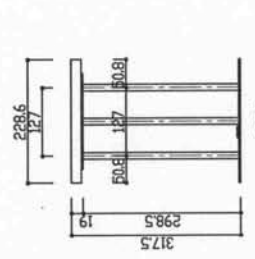

SIDE ELEVATION(BENCH)

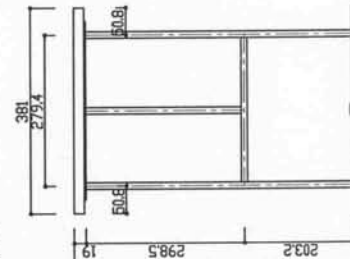

SIDE ELEVATION(DESK)

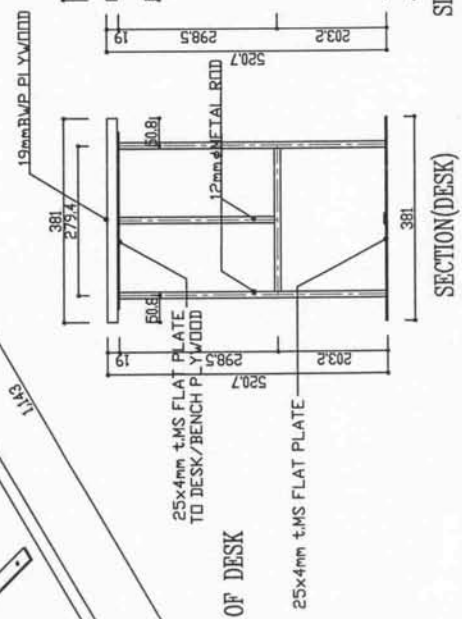

SECTION(DESK)

JOB TITLE

CLASSROOM FURNITURE  
(FOR 8-10 YEARS)

SHEET TITLE

ELEVATION, DETAIL  
ISOMETRIC VIEW

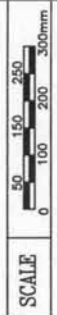

THE PROJECT  
FOR CONSTRUCTION  
OF PRIMARY SCHOOLS  
IN SUPPORT OF  
EDUCATION FOR ALL  
(PHASE II)

HMG OF NEPAL  
MINISTRY OF EDUCATION & SPORTS  
DEPARTMENT OF EDUCATION

CHECKED BY:

APPROVED BY:

DATE October 2007

DWG. NO. 22