

13. Oblast Cancer Dispensary (1/2)



Entrance of actual dispensary in Navoi City, next to NOHA office



Main operation theater in actual dispensary in Navoi City



Ultrasound Apparatus (1994)



New Cancer Dispensary in Karmana Rayon, under construction



New Cancer Dispensary in Karmana Rayon, under construction



New fluoroscopy apparatus which is installed in new Cancer Dispensary

13. Oblast Cancer Dispensary (2/2)

Navoi Cancer Hospital (Temporary building) Block Plan S=1:1000

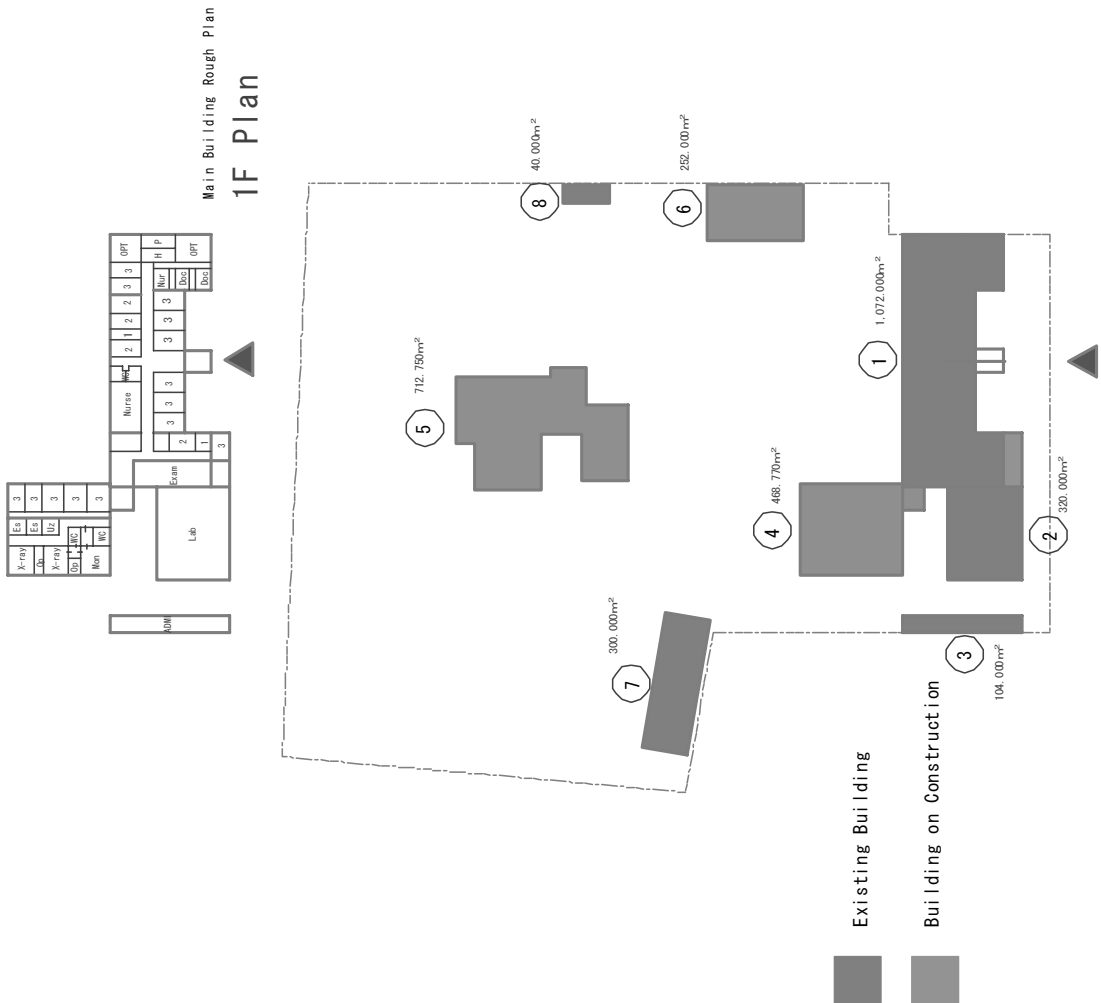

| No. | Building Name | Age | Area | Floor |
|-------------|------------------------|-----|-------|-------|
| 1 | Patient Ward & OPT | | 1,072 | 1 |
| 2 | Labo Block | | 320 | 1 |
| 3 | ADM Block | | 104 | 1 |
| 4 | X-ray Diagnostic Block | New | 488 | 1 |
| 5 | Radio-therapy Block | New | 712 | 1 |
| 6 | CSSD & Kitchen | New | 252 | 1 |
| 7 | Storage | | 300 | 1 |
| 8 | Storage | | 40 | 1 |
| Rough TOTAL | | | 3,268 | mf |

SITE AREA: 18,387m²
18,387.65m²

14. Oblast TB Dispensary (1/2)

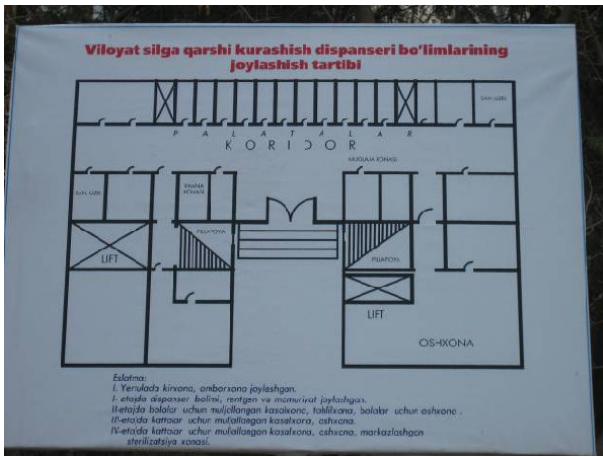

Information board

Interview survey



Way to TB dispensary from the entrance of Medical Complex in Navoi City

Main building



Autoclave for bacteriological tests

X-ray apparatus

14. Oblast TB Dispensary (2/2)

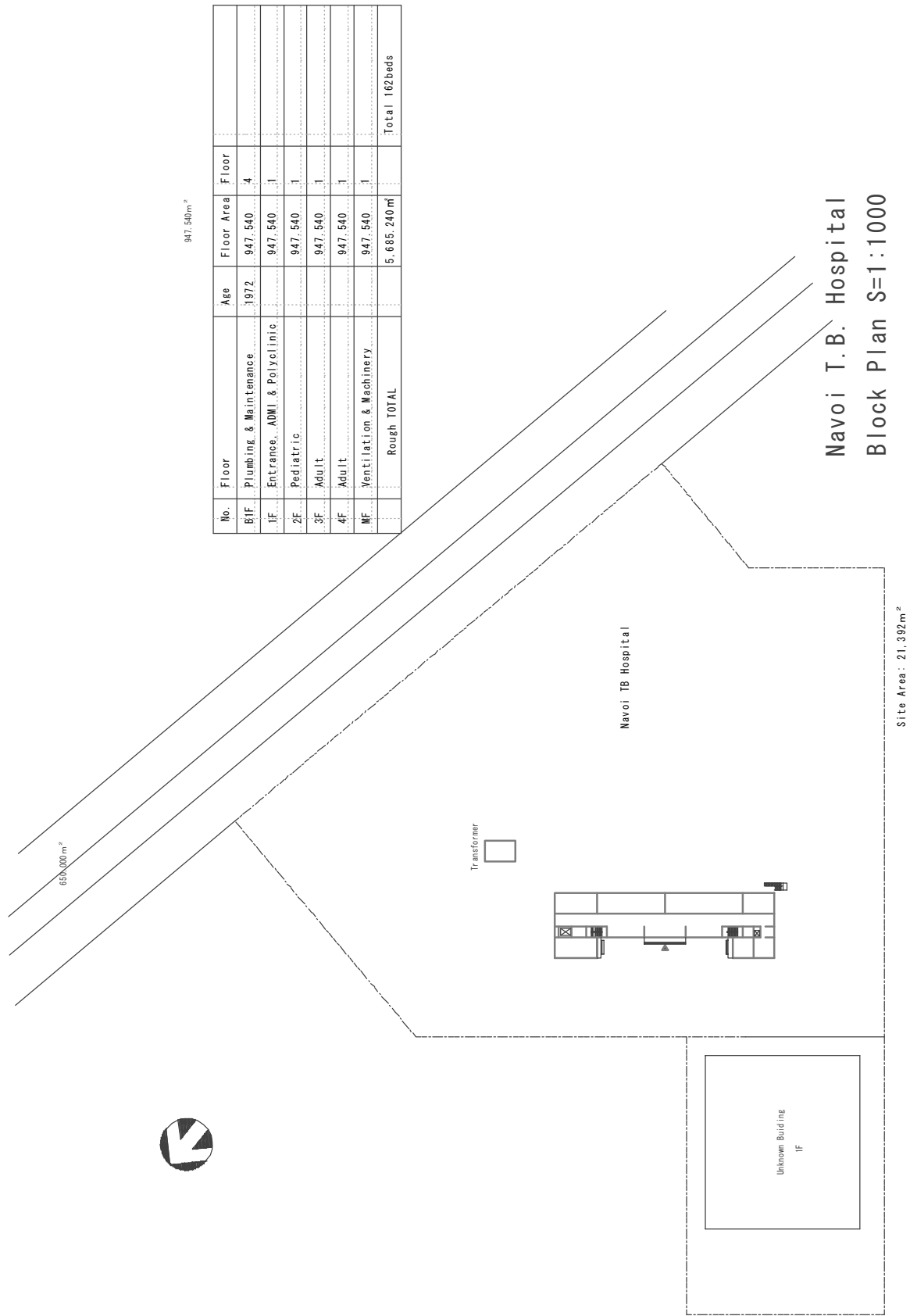

15. Oblast Dermatology/STI Dispensary (1/2)



Polyclinic and Administration building



Interview survey



Main building



Corridor of polyclinic



Microscope for laboratory tests



Dried reservoir pond

15. Oblast Dermatology/STI Dispensary (2/2)

| No. | Floor | Age | Floor Area | Floor |
|-----|-------------------------------|------|---------------------|---------------|
| 1 | Polyclinic, ADMI., CSSD., Lab | 1972 | 807 | 1 |
| 2 | Micrology & STI Ward | 1976 | 946 | 2 |
| 3 | Dematology Ward | 1950 | 743 | 1 |
| 4 | Kitchen & Canteen | 1980 | 105 | 1 |
| 5 | Laundry | 1976 | 49 | 1 |
| 6 | Warehouse | 1950 | 218 | 1 |
| 7 | WC | 1950 | | |
| 8 | Biler room | 1950 | | |
| 9 | Transformer | | | |
| 10 | WC | | | |
| | Rough TOTAL | | 2,868m ² | Total 110beds |

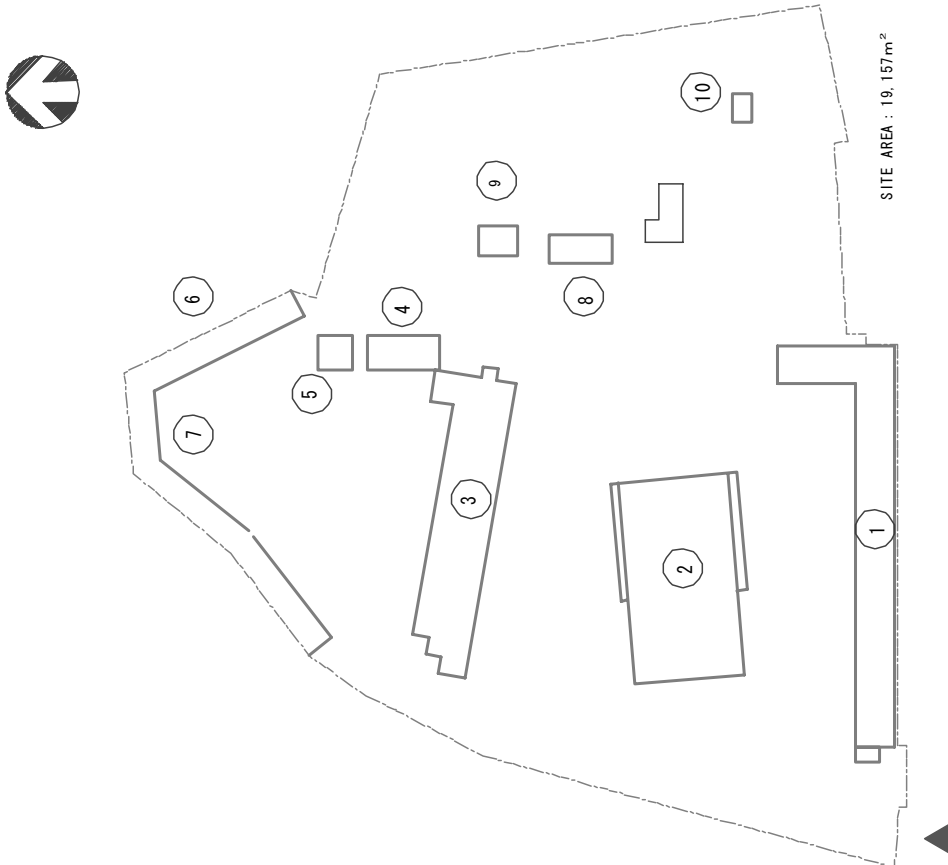

Navoi Dermatology & SIT Hospital
Block Plan S=1:1000

16. Oblast Eye Hospital (1/2)



Main building



Cleaned flash toilet



Cleaning staffs



Chairs for patients waiting area in polyclinic



Patients in waiting room



General ward for 2 beds

16. Oblast Eye Hospital (2/2)

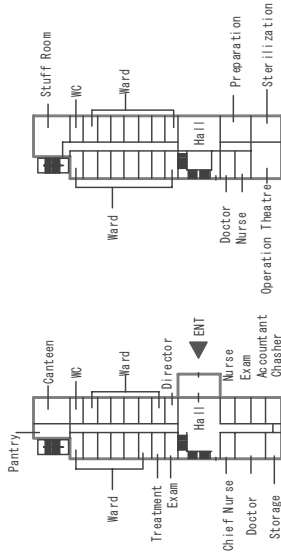

1F 582,600m² 2F 546,600m²

Main Building

| No. | Floor | Age | Floor Area | Floor |
|-------------|-----------------|------|------------|---------------------|
| 1 | Main Building | 1978 | 1,130 | 2 |
| 2 | Polyclinic | 1978 | 260 | 1 |
| 3 | Kitchen | 1978 | 130 | 1 |
| 4 | C.S.D. & Boiler | 1978 | 230 | 1 |
| Rough TOTAL | | | | 1,750m ² |
| | | | | 1993 Establish. |
| | | | | Total 75beds |

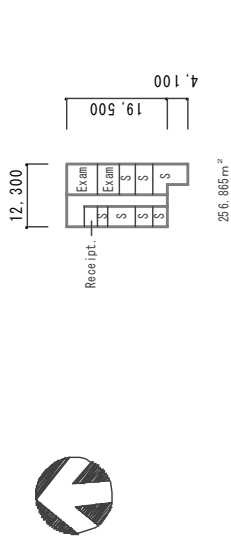

Polyclinic 1F 256,865m²

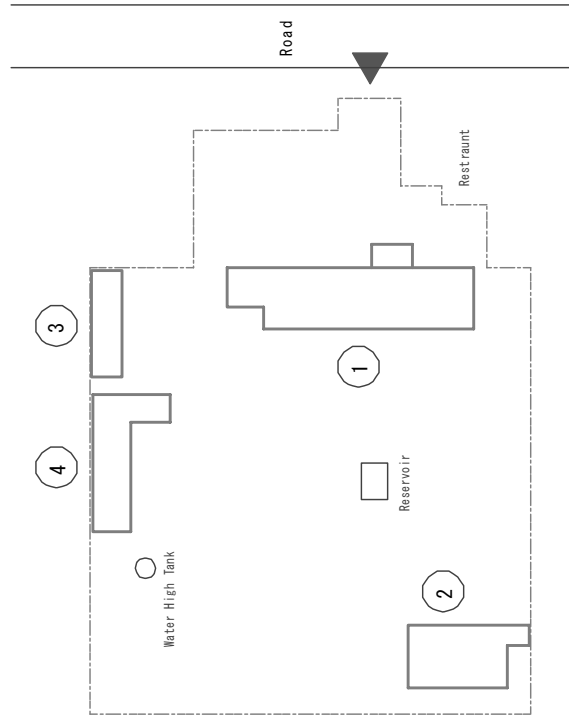

Area: 256,865m²

Navoi Eye Hospital Block Plan S=1:1000

17. NGMK Hospital of Zarafshan(1/2)



Polyclinic building for adult, 9 stories



Entrance of administration office



Obstetrics building, 3 stories



Building for General medicine



Exercise ECG apparatus and pulmonary function tests system



Anesthesia apparatus in operation theater

17. NGMK Hospital of Zarafshan (2/2)

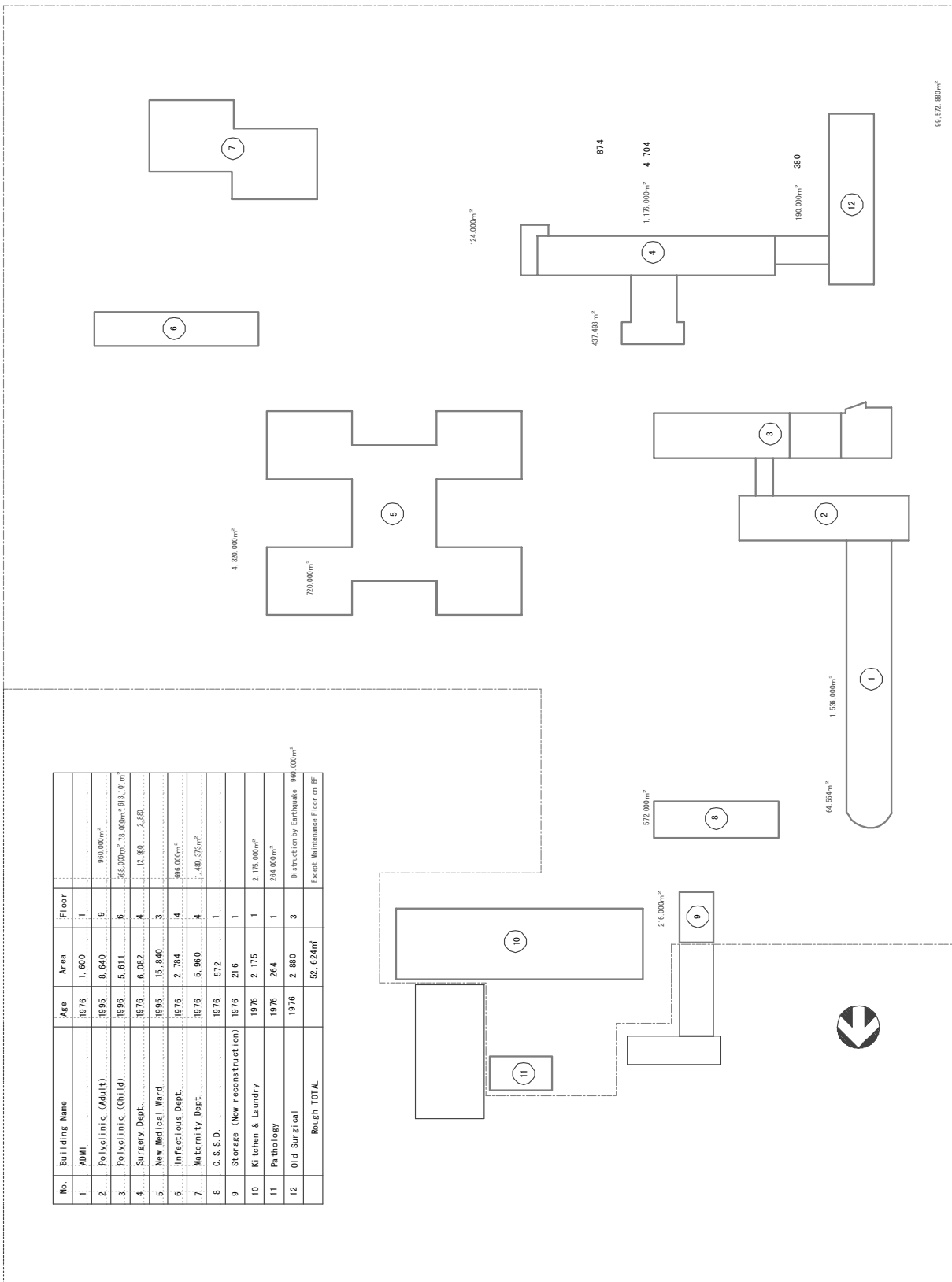

Zarafshan Combinart Hospital
Block Plan S=1:1000

