

Photos and Rough Drawings of the Major Hospitals/Dispensaries

7. Tomdi RCH (1/2)



Interview survey



Information board



Polyclinic, 2 stories



Ward for infectious disease



Operator of radio communication



General ward of Pediatrics

7. Tomdi RCH (2/2)

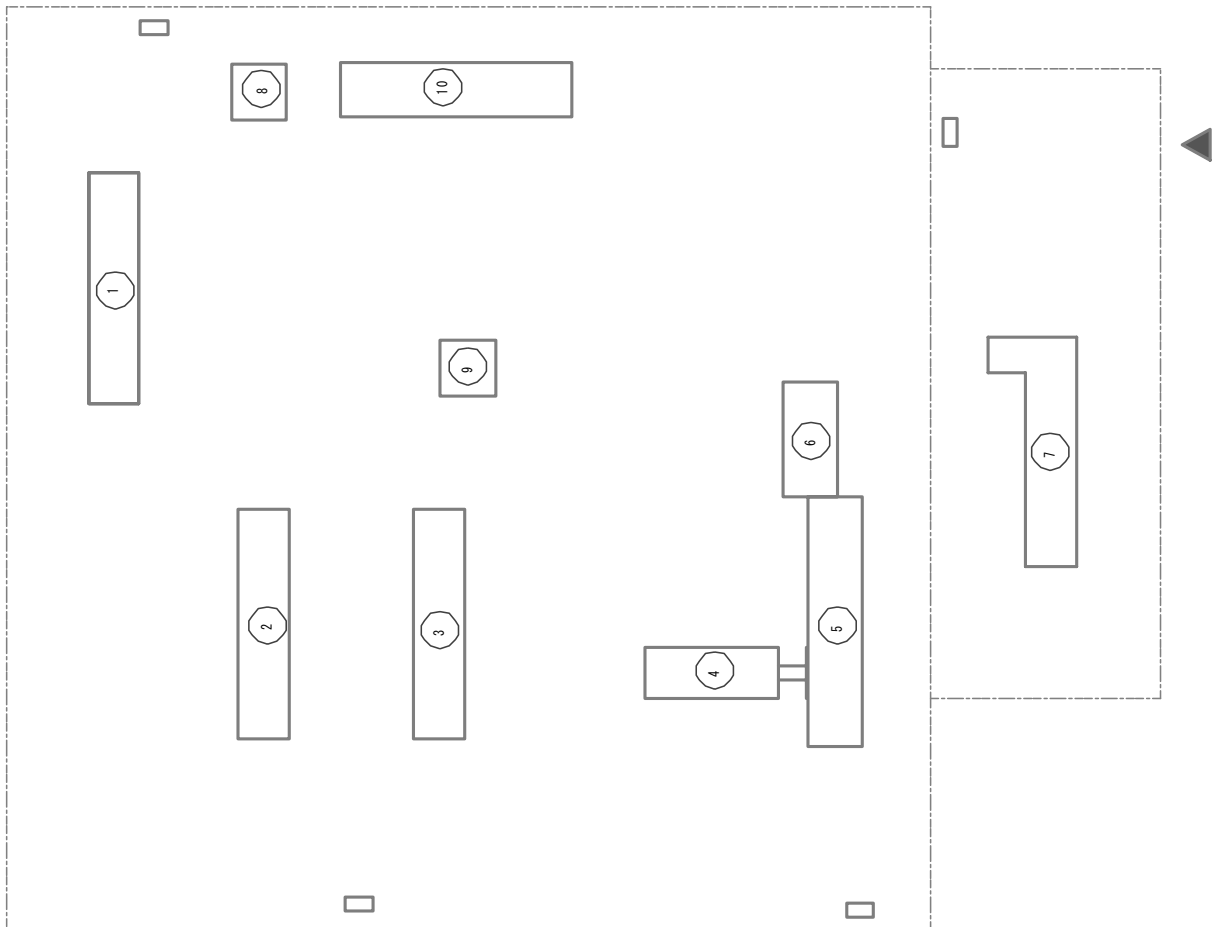

Tomdi District Central Hospital  
Block Plan S=1:1000

No.	Building Name	Age	Area	Floor
1	Infectious Dept.	1950	600	1
2	I. B. CSSD & Accounting	1950	600	1
3	ADM	1950	600	1
4	Polyclinic	1950	720	2
5	Surgery & Emergency	1950	700	1
6	Maternity	1950	360	1
7	Pediatric	1950	660	1
8	Apoteka	1950	144	1
9	Kitchen	1950	144	1
10	Laundry	1950	600	1
Rough TOTAL				5,128m <sup>2</sup>

SITE AREA : 46,823,467,000m<sup>2</sup>

Photos and Rough Drawings of the Major Hospitals/Dispensaries

8. Uchkuduk RCH (1/1)



Hospital building



Corridor of patients ward



Polyclinic Building



Delivery Room



Corridor of Polyclinic



New building which is under constructed and will be established in 2008.

Photos and Rough Drawings of the Major Hospitals/Dispensaries  
A Comparative Data Among The Rayon Central Hospitals (RCHs)

	Nurata	Khatarachi	Navbakhor	Kiziltepa	Karmana	Kanimekh	Tomdi	Uchkuduk
Site Plan								
Distance from Navoi	75km	75km	30km	70km	15km	50km	280km	300km
Site Area	80,300m <sup>2</sup>	27,400m <sup>2</sup>	26,700m <sup>2</sup>	49,200m <sup>2</sup>	57,400m <sup>2</sup>	51,800m <sup>2</sup>	46,900m <sup>2</sup>	2,962+α m <sup>2</sup>
Toatal Floor Area	12,766m <sup>2</sup>	7,096m <sup>2</sup>	10,089m <sup>2</sup>	10,870m <sup>2</sup>	12,143m <sup>2</sup>	6,822m <sup>2</sup>	5,128m <sup>2</sup>	1,380+α m <sup>2</sup>
Construction year	1985~1997	1976	1995	1935~2004	1896~1996	1976	1950~1980	1964
Number of Building	13	7	3	16	12	8	10	3
Number of Beds	172	265	255	315	322	180	100	76
Building condition	○	○	x	○	△	○	△	○
Toilet condition	○	○	△	△	x	x	x	○
Water supply	○	△	△	△	△	x	x	○
Power Condition	○	○	○	○	○	○	○	○
Heating system	○	○	○	○	○	○	x	○
Cleanliness	○	○	○	○	○	○	○	○
Waiting hall	○	△	x	○	△	△	○	○
	Sewer System installed 1997 Water quality is very nice Water quantities is enough HOPE FIN-AID	Japanese Grant Aide 1989 X-ray, Ultra-sound, Lab	Bad construction Bad planning Patient-unfriendly No Waiting hall	2004 repairing work for ER Building condition rather good TB dispensary complete 2007	Very old building Some building repairing New building on planning Some building has not toilet	Repairing of new Polyclinic (former infectious ward) on going New infectious ward completed already in front of the hospital	Remote Area Few population Lack of water	Building condition is good Site is in the city area So water supply, sewer line already completed

## 9. Emergency Center (1/2)



Entrance of main building



Vehicle for sanitary aviation



Patient compartment of old ambulance



Main building, 4 stories



Intensive care unit

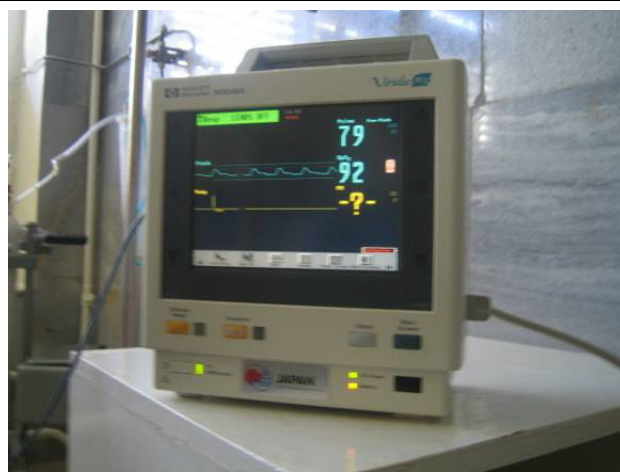

Patient monitor which is donated by Japan's Grant Aid in 1999

# 9. Emergency Center (2/2)

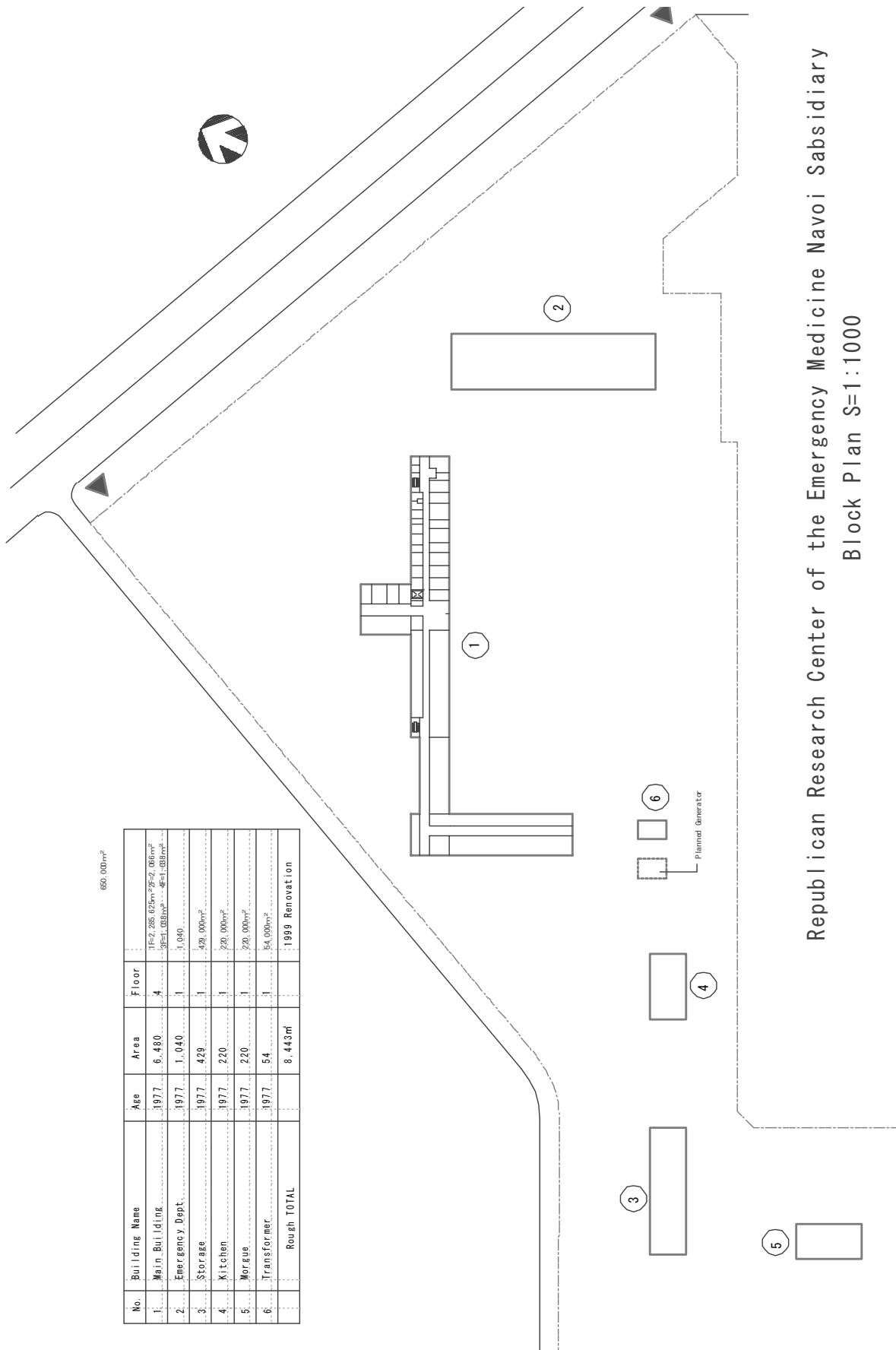

Republican Research Center of the Emergency Medicine Navoi Subsidiary  
Block Plan S=1:1000

10. Oblast Maternal Hospital (1/2)



Main entrance



Main building



Clean and comfortable waiting hall



Corridor of ward



Delivery room which is renovated by HOPE Project



Nursing training equipment which are donated by HOPE project

# 10. Oblast Maternal Hospital (2/2)

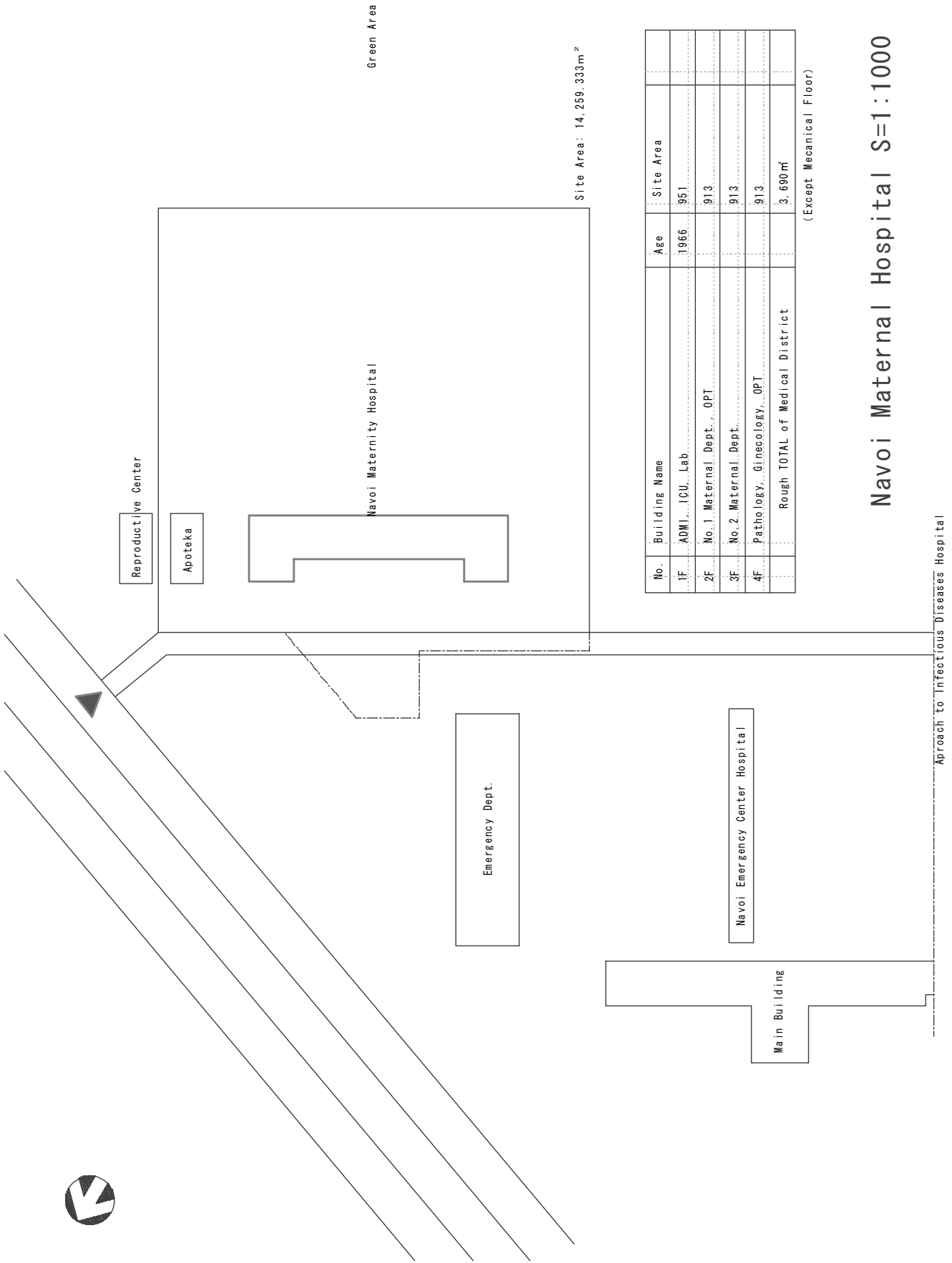



## 11. Oblast Pediatric Hospital (1/2)



Corridor of polyclinic



Main building



Oxygen manifold room for central gas supply



Entrance of building



Ventilator for intensive care



Washing machine and extractor

# 11. Oblast Pediatric Hospital (2/2)

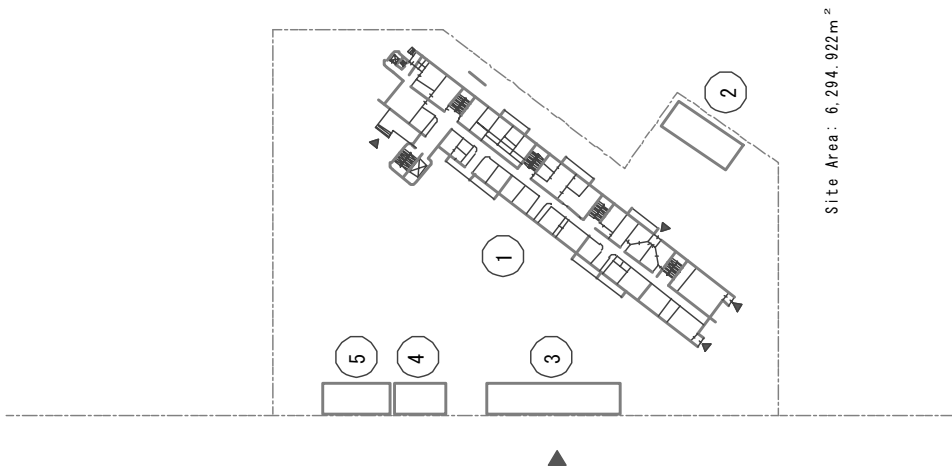

No.	Floor	Age	Floor Area	Floor
1	Main building	1972	4,810	5
2	C. S. D.		90m <sup>2</sup>	1
3	HOPE Training Center		156m <sup>2</sup>	1
4	Guard House		60m <sup>2</sup>	1
5	Garage		78m <sup>2</sup>	1
6	Kitchen		340m <sup>2</sup>	1
Rough TOTAL				
				Total 125beds

Navoi Pediatric Hospital  
Block Plan S=1:1000

## 12. Oblast Pediatric Infectious Disease Hospital (1/2)



Interview survey



Main building



Preparation and disinfection room



Isolated ward for 2 patients



Corridor of ward



Medical staffs

# 12. Oblast Pediatric Infectious Disease Hospital (2/2)

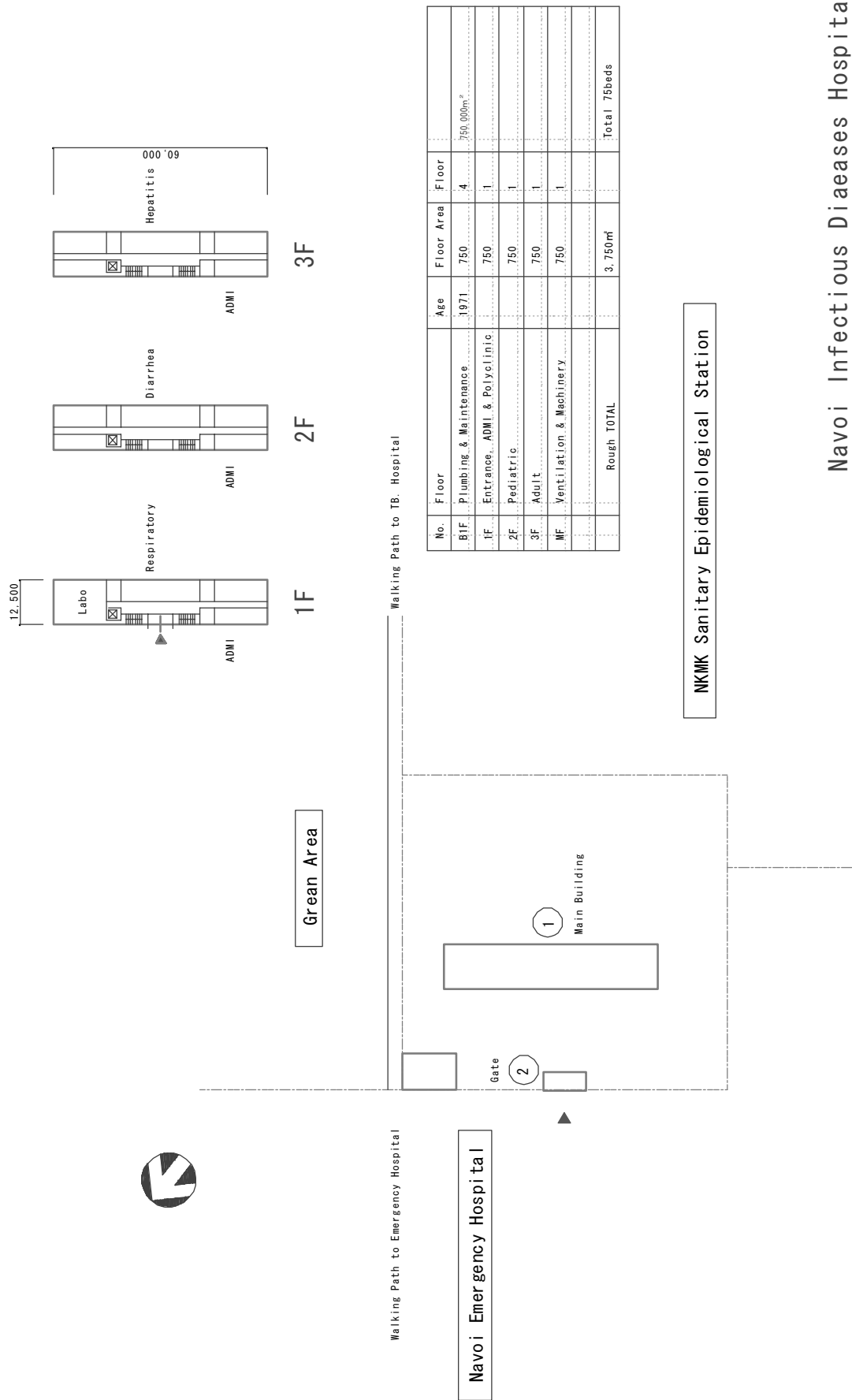

No.	Floor	Age	Floor Area	Floor
BIF	Plumbing & Maintenance	1971	750	4
1F	Entrance, ADMI & Polyclinic		750	1
2F	Pediatric		750	1
3F	Adult		750	1
MF	Ventilation & Machinery		750	1
	Rough TOTAL		3,750m <sup>2</sup>	
				Total 75beds

Navoi Infectious Diseases Hospital  
Block Plan S=1:1000

Site Area: 21,392m<sup>2</sup>