

17. Photos and Rough Drawings of the
Major Hospitals/Dispensaries

List of Hospitals and Dispensaries

[Rayon Level: Rayon Central Hospitals (RCH)]

1. Nurata RCH
2. Khatirchi RCH
3. Navbakhor RCH
4. Kiziltepa RCH
5. Karmana RCH
6. Kanimekh RCH
7. Tomdi RCH
8. Uchkuduk RCH

Comparative Data Sheet Among 8 RCHs

[Oblast Level: Hospitals and Dispensaries]

9. Emergency Center
10. Oblast Maternal Hospital
11. Oblast Pediatric Hospital
12. Oblast Pediatric Infectious Disease Hospital
13. Oblast Cancer Dispensary
14. Oblast TB Dispensary
15. Oblast Dermatology/STI Dispensary
16. Oblast Eye Hospital

[Company-owned Hospitals]

17. NGMK Hospital of Zarafshan

Photos and Rough Drawings of the Major Hospitals/Dispensaries

1. Nurata RCH (1/2)



Interview survey



Building entrance with slope for disabled persons



Inpatients Building, good maintained with flush toilet and sewage disposal



Extended visitors entrance hall for the patient's relatives



Gastrofiberscope, department of diagnosis



Landscape of Nurata City

1. Nurata RCH (2/2)

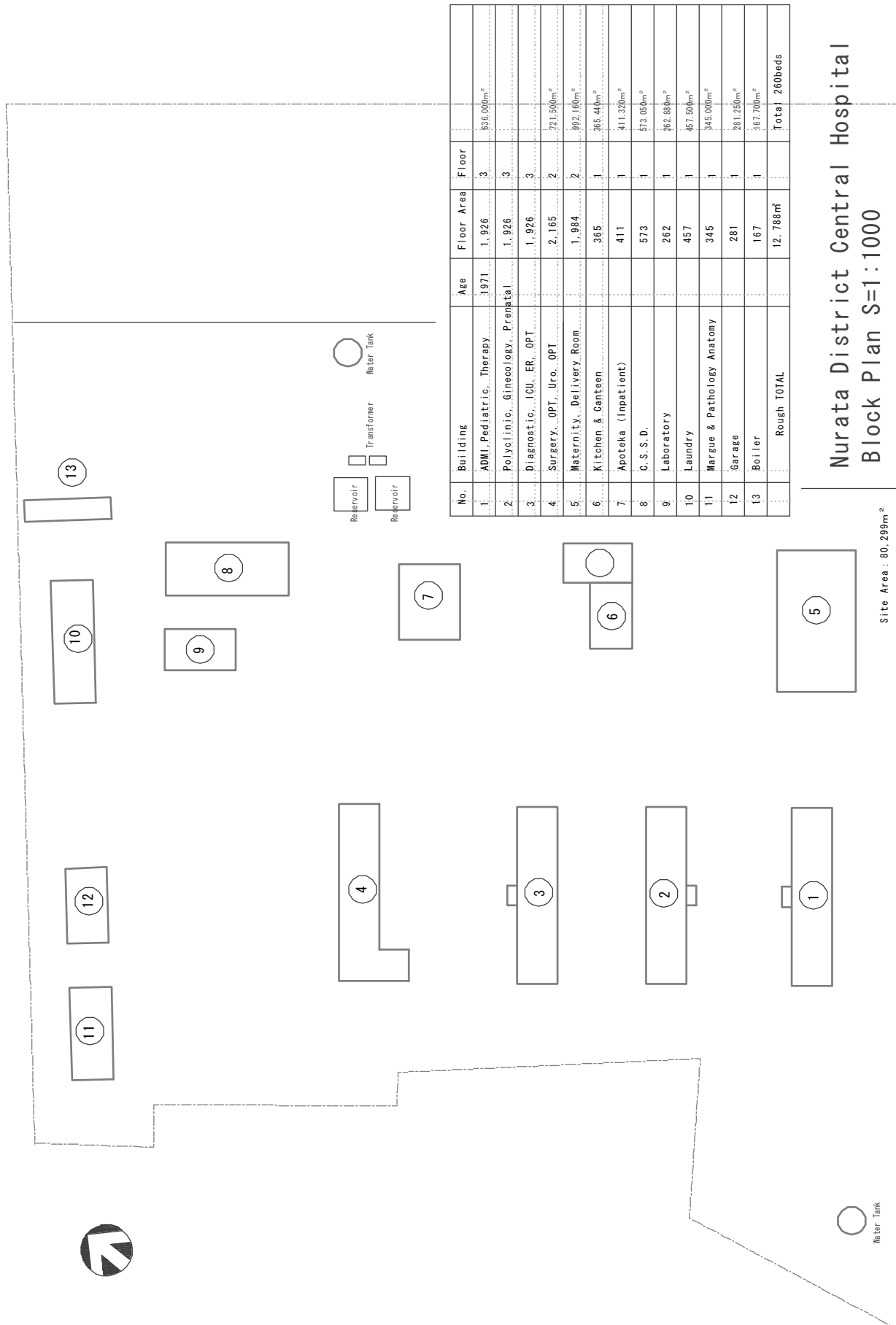

Photos and Rough Drawings of the Major Hospitals/Dispensaries

2. Khatirchi RCH (1/2)



Interview survey



Main entrance



Courtyard



X-ray apparatus was donated by a Japan's Grant Aid



Medical refrigerator was donated by a Japan's Grant Aid



Information board

2. Khatirchi RCH (2/2)

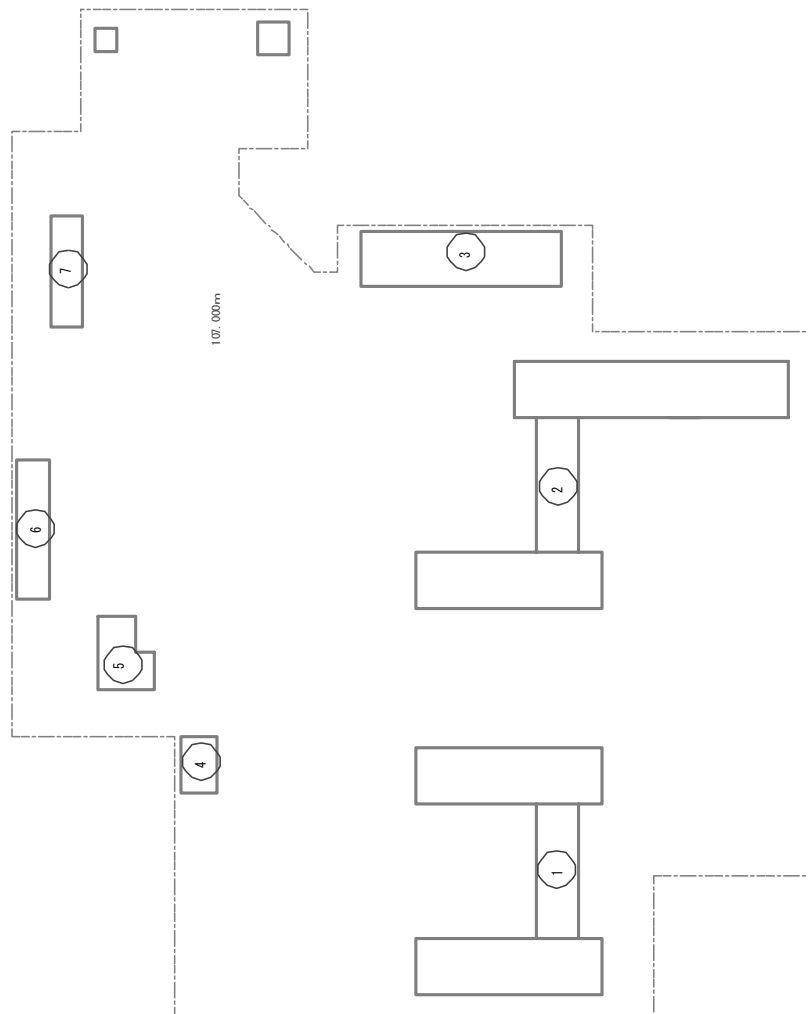

Khatirchi District Central Hospital
Block Plan S=1:1000

No.	Building Name	Age	Area	Floor
1.	Maternal & Child	1976	2,442	2
2.	Emergency, ICU	1976	2,890	2
3.	ADMI	1976	1,032	2
4.	ADMI	1976	192	2
5.	Kitchen & Doctor's	1976	162	1
6.	Medical & Trauma	1976	210	1
7.	Boiler	1976	168	1
Rough TOTAL				7,096

SITE AREA : 27,386,385m²

Photos and Rough Drawings of the Major Hospitals/Dispensaries

3. Navbakhor RCH (1/2)



Interview survey



Administration building



Operating lamp, ceiling mounted type



Intensive care unit with ventilator and defibrillator



Clinical laboratory



Safety cabinet for laboratory tests

3. Navbakhor RCH (2/2)

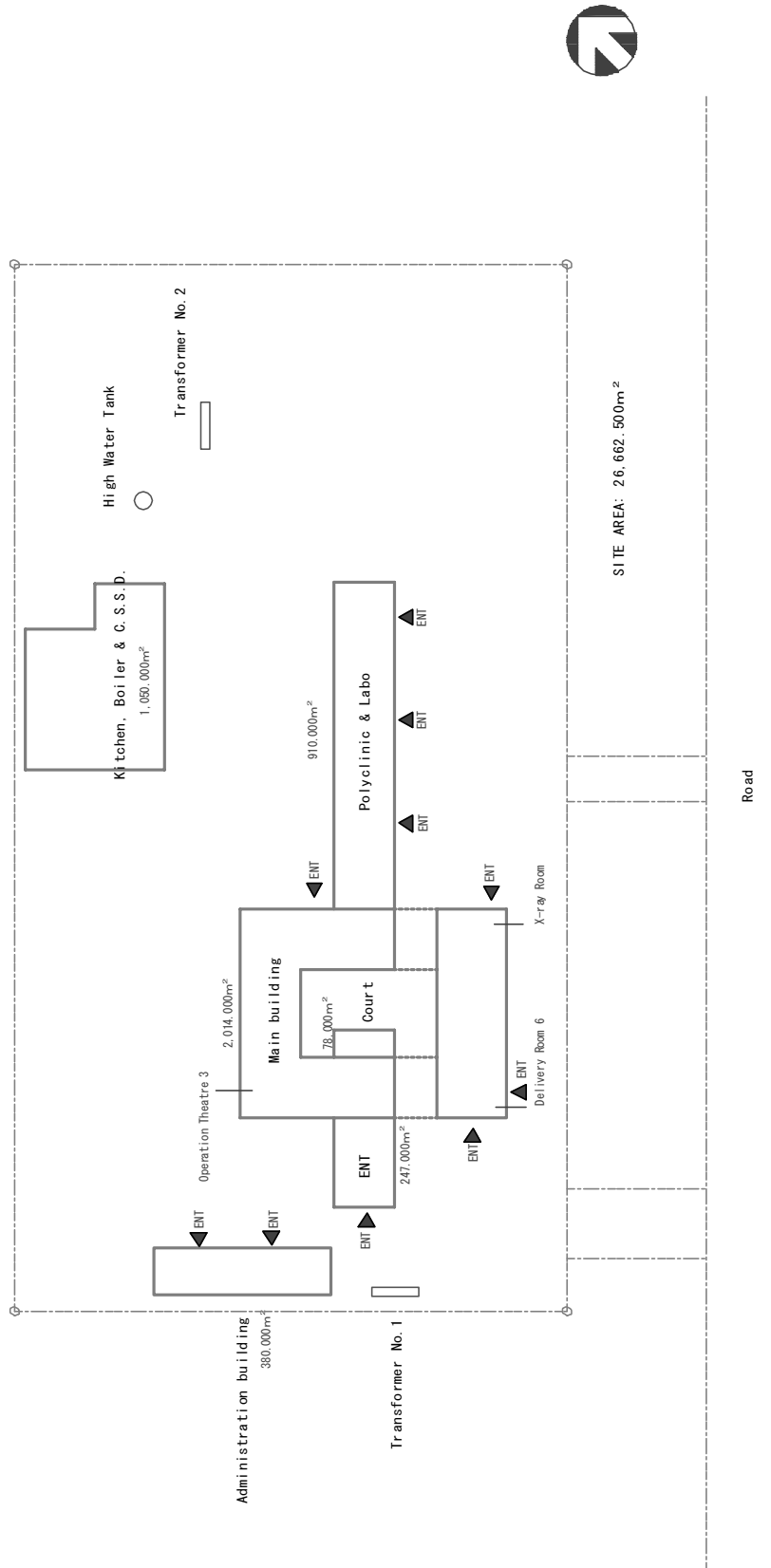

Navbakhor District Central Hospital
Block Plan S=1:1000

No.	Building Name	Year	Area (m ²)	Floor	Beds
1	Main building	1995	6,459	3	245
2	Polyclinic & Labo	1995	1,820	2	40
3	Administration building	1995	760	2	0
4	Kitchen, Boiler & C.S.S.D.	1995	1,050	1	0
5	Garage	1995	0	1	0
6	Transformer	1995	0	1	0
	TOTAL				285

Photos and Rough Drawings of the Major Hospitals/Dispensaries

4. Kiziltepa RCH (1/2)



Interview survey



Information board



Surgery building No. 2



Maternity building



Operation theater



Steam sterilizer, Central sterilization department

4. Kiziltepa RCH (2/2)

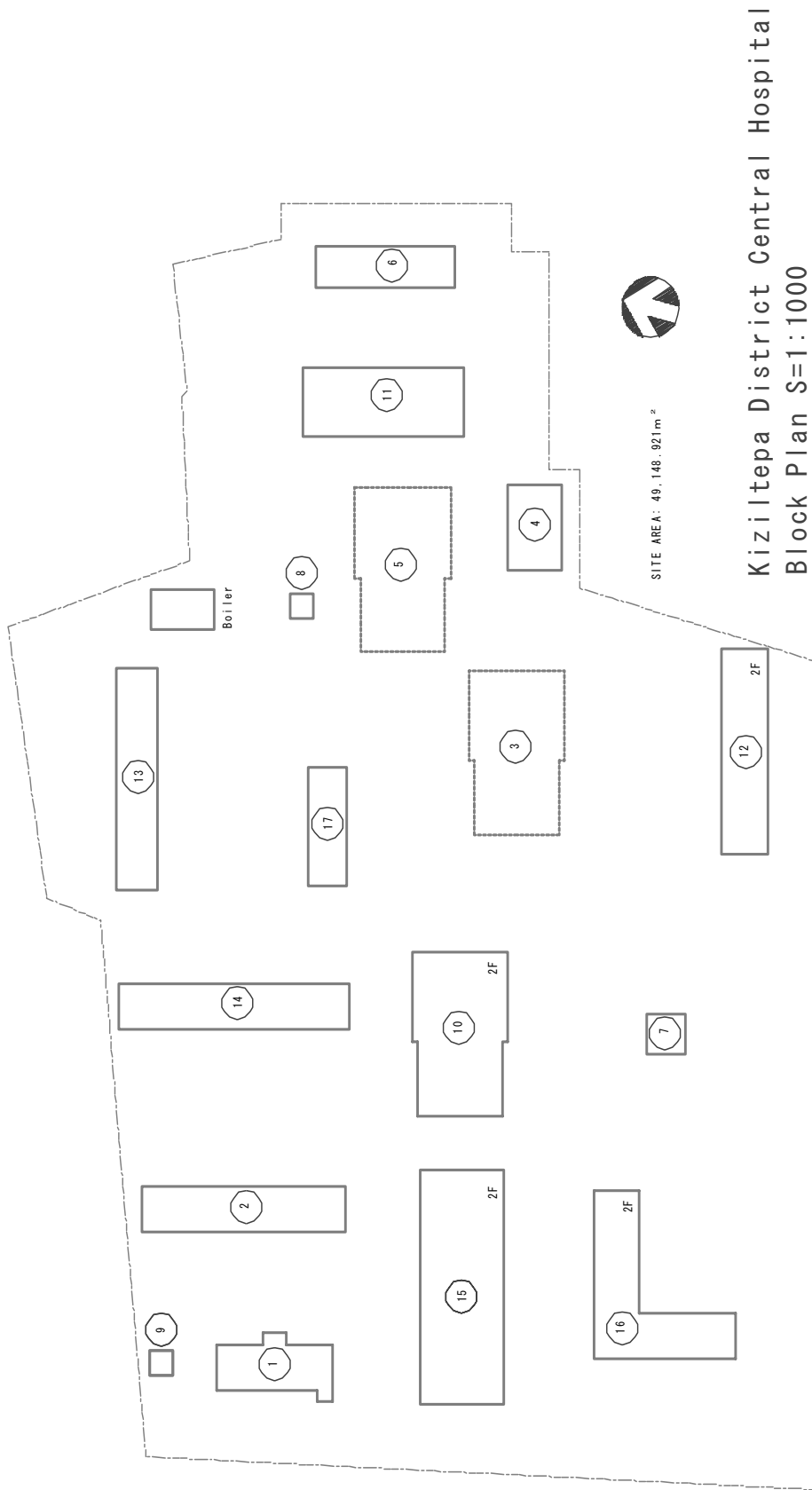

No.	Building Name	Year	Area (m ²)	Floor	Beds	9	Toilet	1995	36	1
1	Kitchen & Washing	1995	359	1	245	10	Maternity Dpt.	1995	1,592	2
2	Emergency Assistance & CSSD	1995	583	1	40	11	Plantation	1995	714	1
3	Gynecology & Before Delivery	1995		1	0	12	ADM	1995	1,200	2
4	On Planning	1995	294	1	0	13	Therapy Dpt.	1995	594	1
5	Phisio. Therapy	1995		1	0	14	1st Surgical Dept.	1995	660	1
6	Out. of order	1995	360	1	0	15	2nd Surgical Dept.	1995	2,508	2
7	Rest room		100	1		16	Ginecology & Neurology		1,534	2
8	Toilet		36	1			Rough TOTAL		10,870m ²	300

Photos and Rough Drawings of the Major Hospitals/Dispensaries

5. Karmana RCH (1/2)



Administration Building



Land for new Pediatrics building which will be constructed near future



Physiotherapy building



Ventilator made in Russia manufactured in 1990s



X-ray apparatus with protective panel, manufactured in 1980s



Gynecology building

5. Karmana RCH (2/2)

No.	Building Name	Age	Area	Floor
1	Physio Therapy	1996	828	1
2	ADMI	1996	780	1
3	Emergency & Hematology	1996	860	1
4	Polyclinic	1996	1,080	2
5	ENT & Gynecology	1996	1,815	1
6	Reception, Medical & Pediat.	1996	1,448	2
7	Surgery	1996	1,890	2
8	Maternity	1996	2,520	2
9	Laundry	NON	350	1
10	C. S. D.	NON	280	1
11	Kitchen	NON	168	1
12	Emergency Assistance	NON	144	1
Rough TOTAL				12, 143m ²

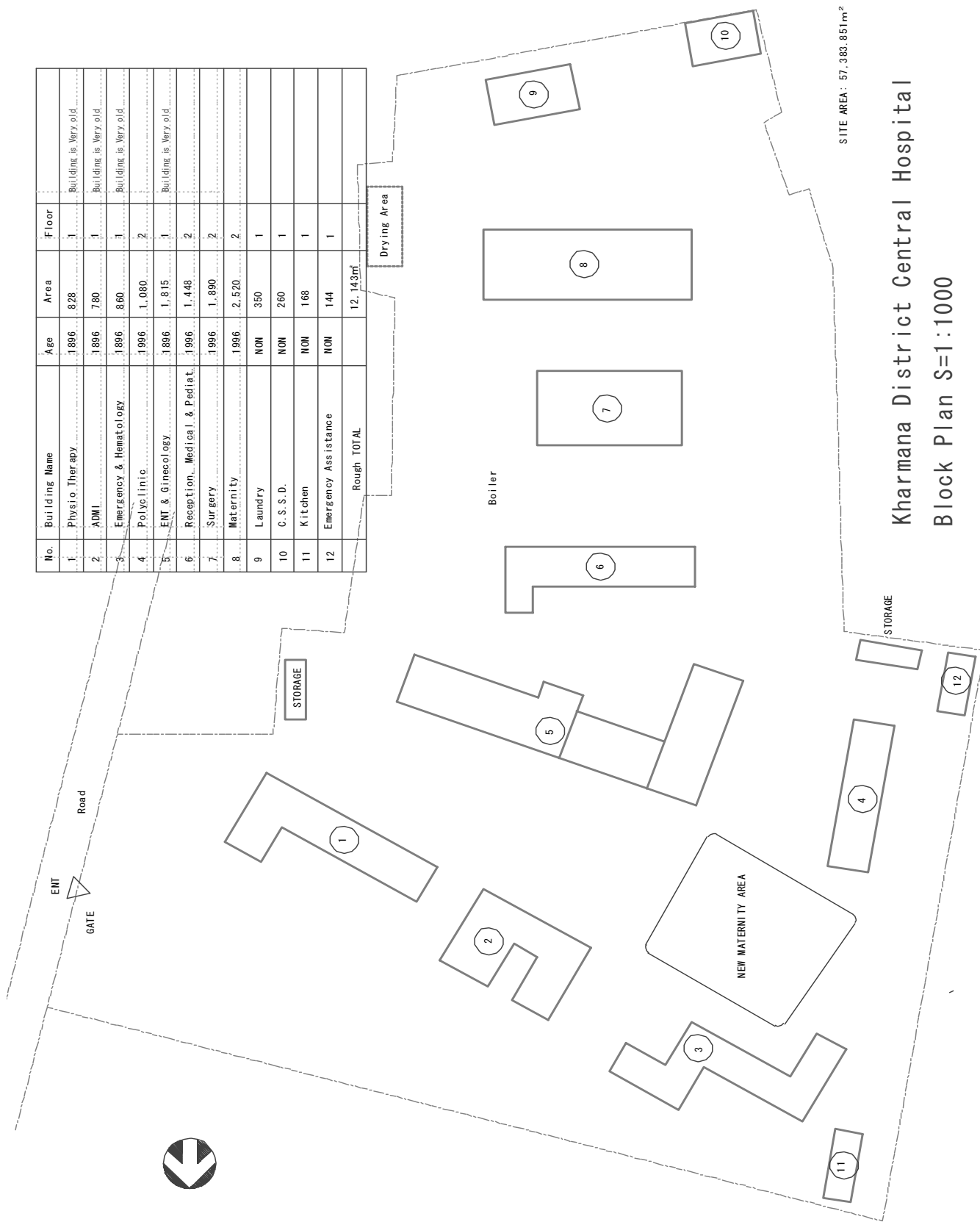

Kharmana District Central Hospital
Block Plan S=1:1000

6. Kanimekh RCH (1/2)



Interview survey



Surgical building (anterior) and Pediatrics building (posterior)



X-ray apparatus made in USSR



Information board



Entrance of operation theater



Conventional operating table in minor operation room

6. Kanimekh RCH (1/2)

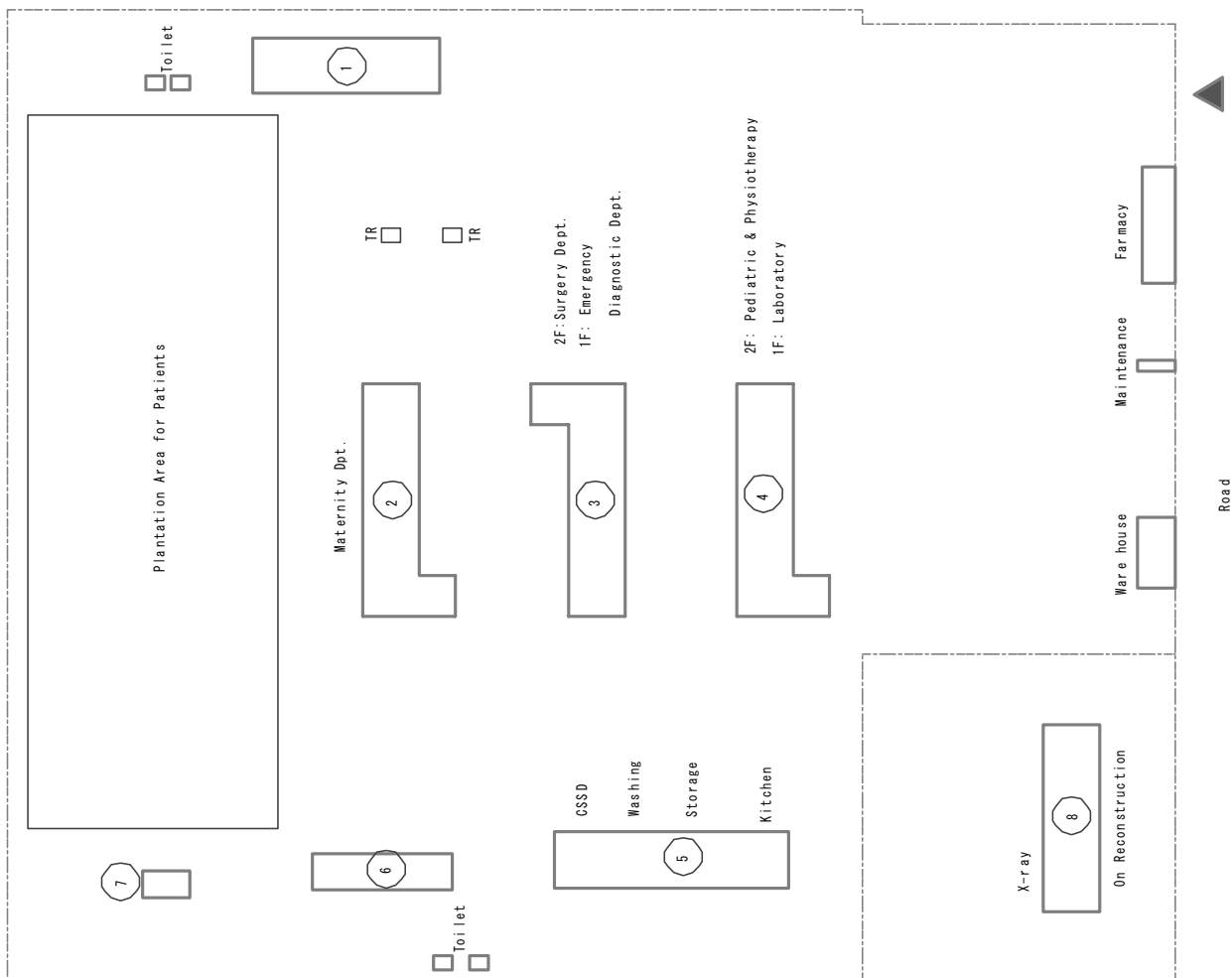

Kanimekh District Central Hospital
Block Plan S=1:1000

No.	Building Name	Age	Area	Floor
1	ADM. & Polyclinic	1976	960	2
2	Maternity Dept.	1976	1,344	2
3	Surgery & Emergency Dept.	1976	1,344	2
4	Pediatric & Labo	1976	1,344	2
5	Kitchen, Washing & CSSD	1976	600	1
6	Boiler	1976	240	1
7	Morgue	1976	30	1
8	X-ray Dept. and Reconstruction	1976	960	
Rough TOTAL				6,822m ²

SITE AREA: 51,799,000m²