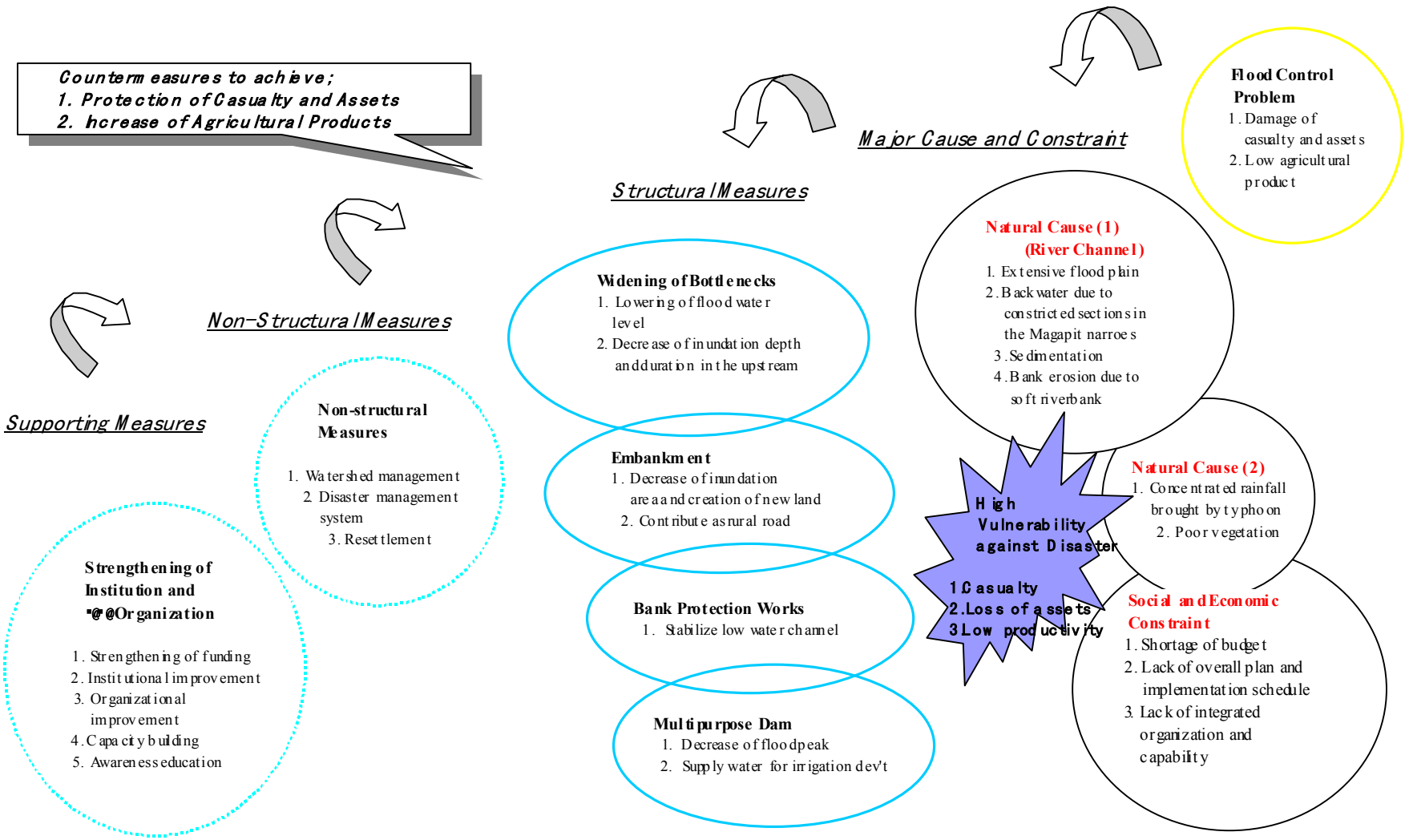
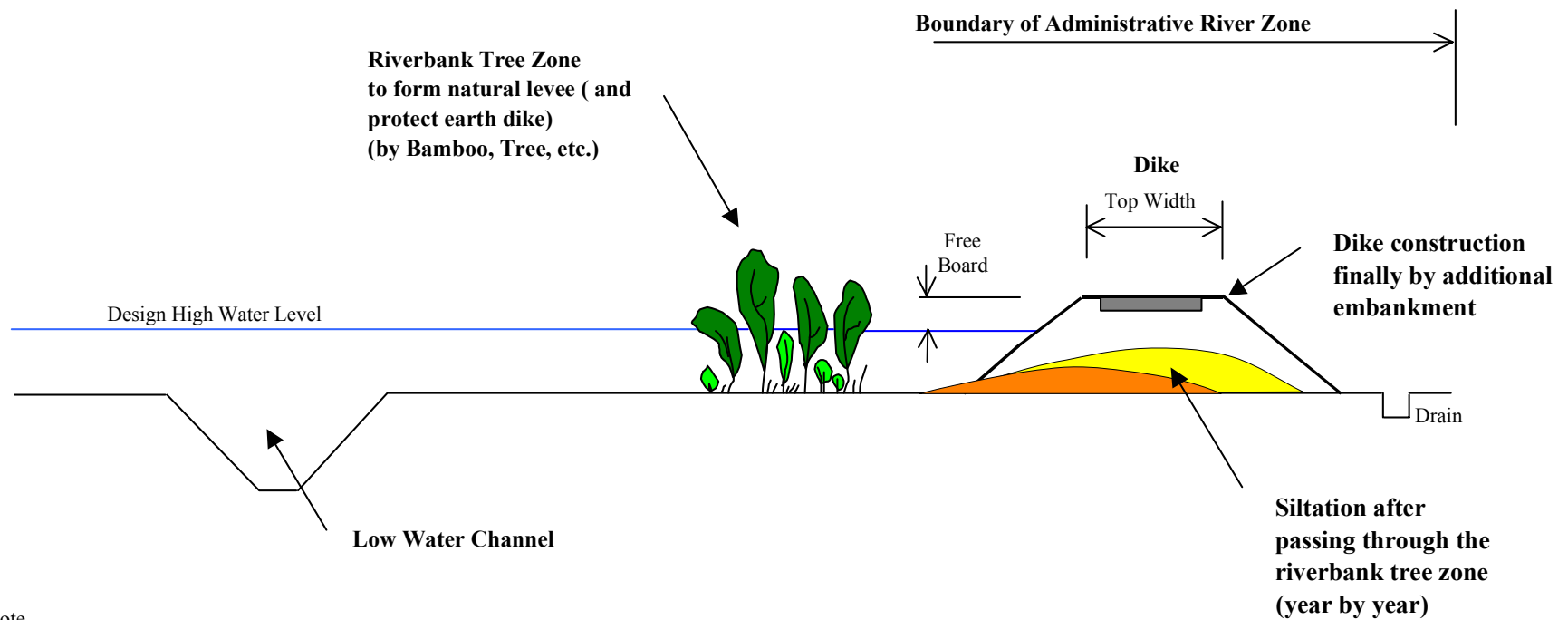

Figure 7.1.1

Concept of Flood Damage Mitigation



**Flood Dike (Embankment) and Riverbank Tree Zone**



Note

Purpose of Riverbank Tree Zone;

1. To reduce velocity
2. To form natural levee by siltation
3. To protect dike from scouring due to flood flows

Dike Dimensions		
Design Discharge	Free Board	Top Width
(cu.m/s)	(m)	(m)
5,000 to 10,000	1.5	6
more than 10,000	2	7

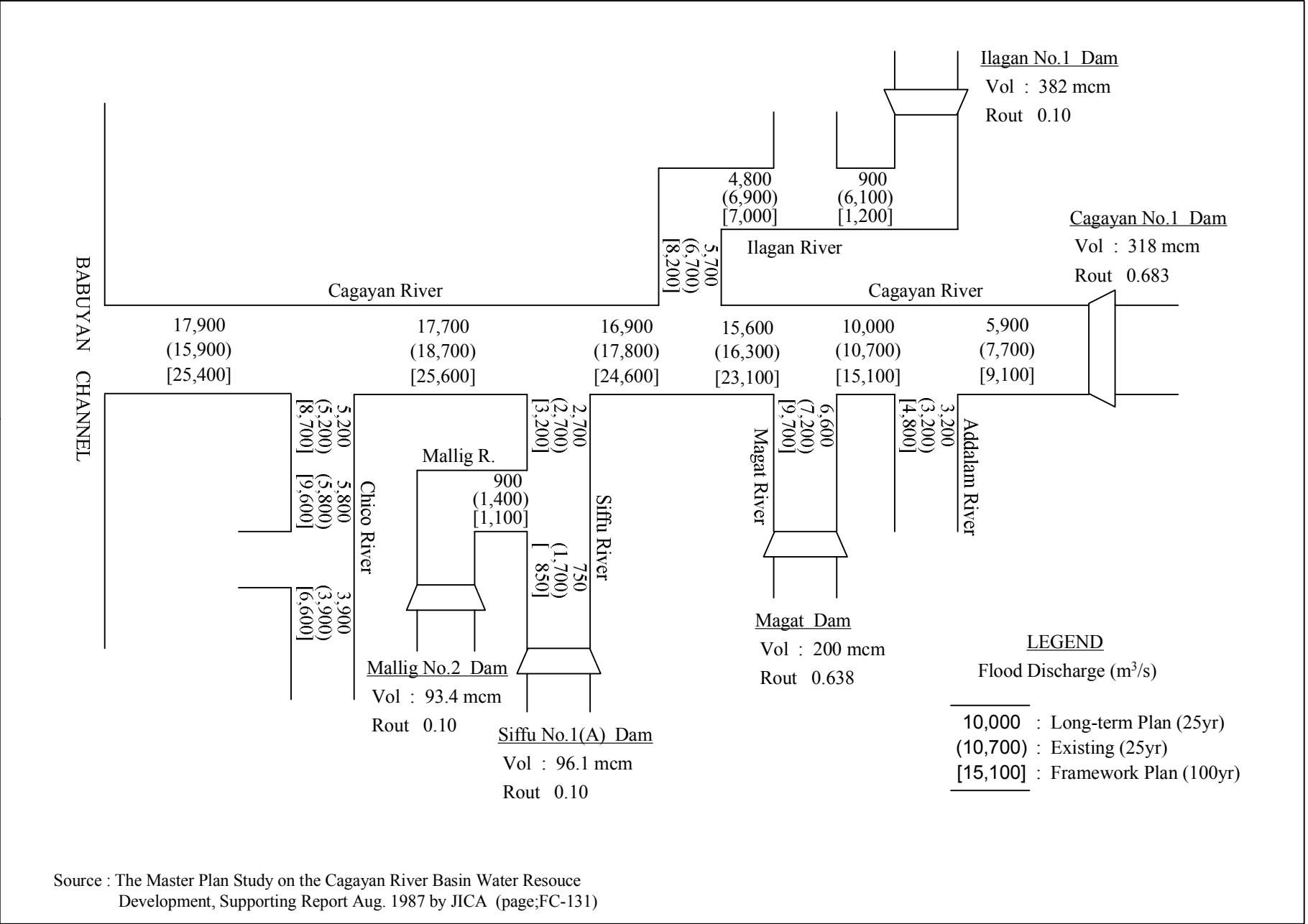

Source : The Master Plan Study on the Cagayan River Basin Water Resource Development, Supporting Report Aug. 1987 by JICA (page;FC-131)

Figure 7.4.3  
Location Map of Bottlenecks  
in the Magapit Narrows

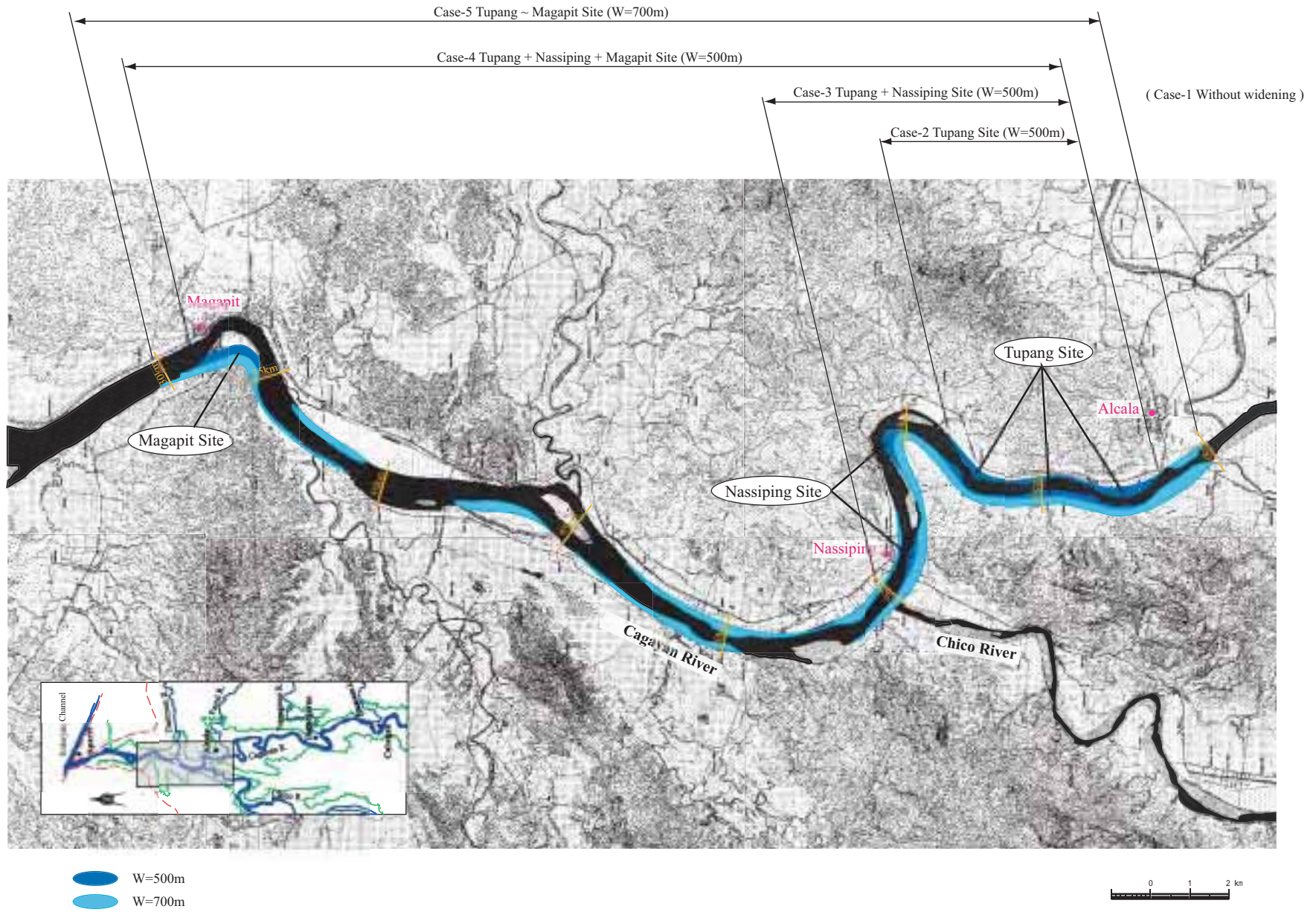

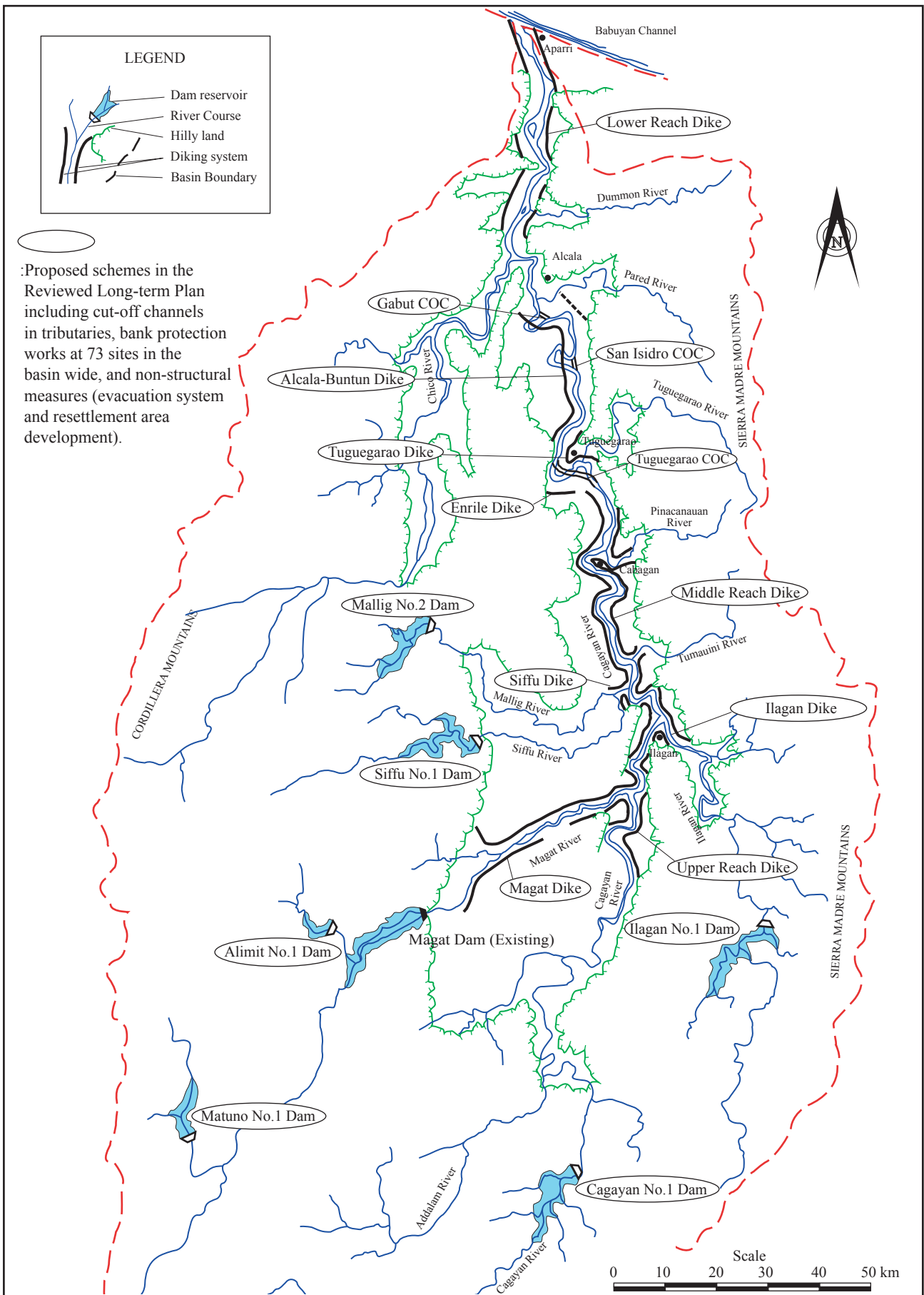

The Feasibility Study of the Flood Control Project for the Lower Cagayan River in the Republic of the Philippines

JAPAN INTERNATIONAL COOPERATION AGENCY

**Figure 7.4.4**  
**Long Term Plan of Flood Control in the Cagayan River Basin**



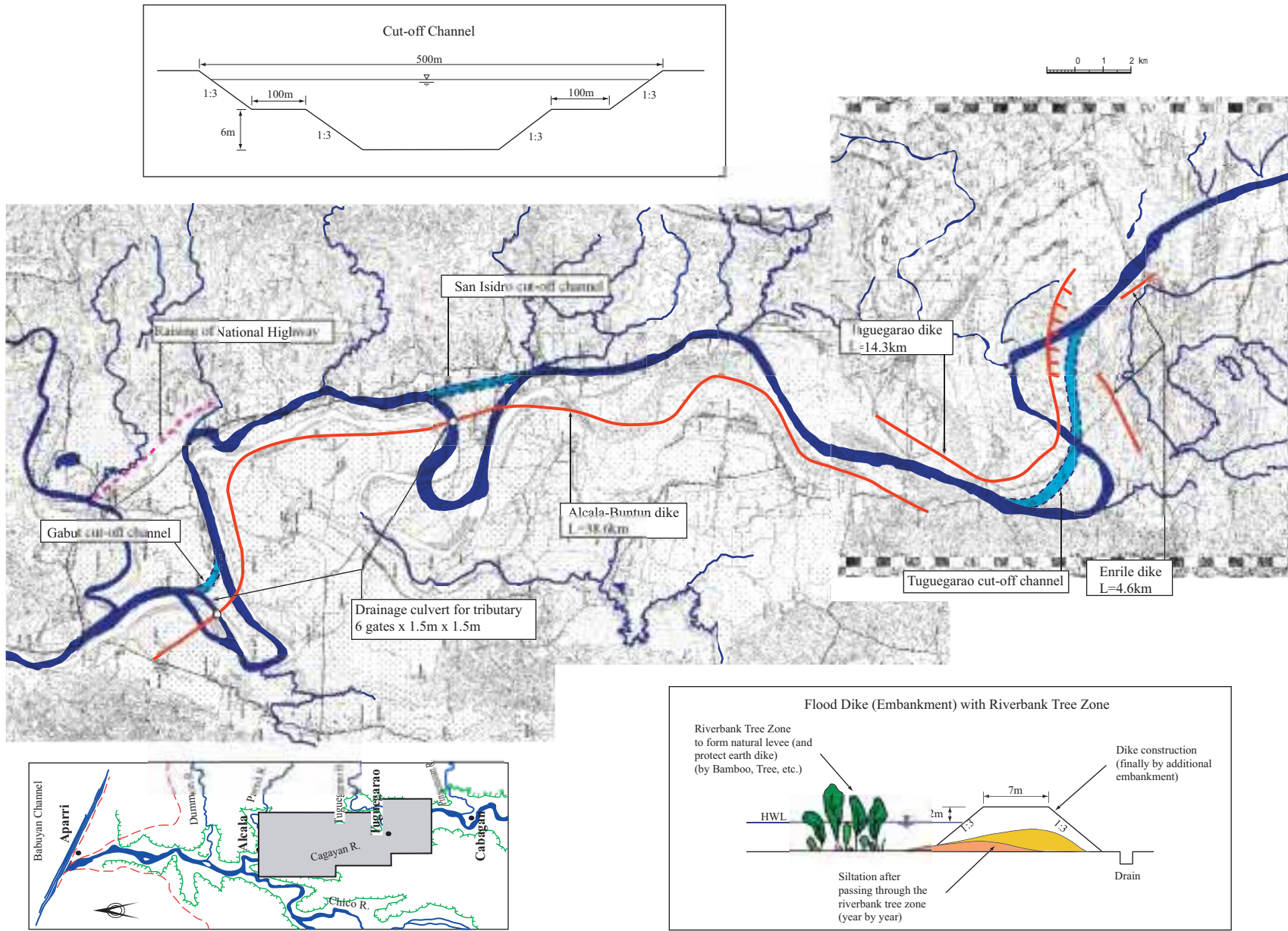

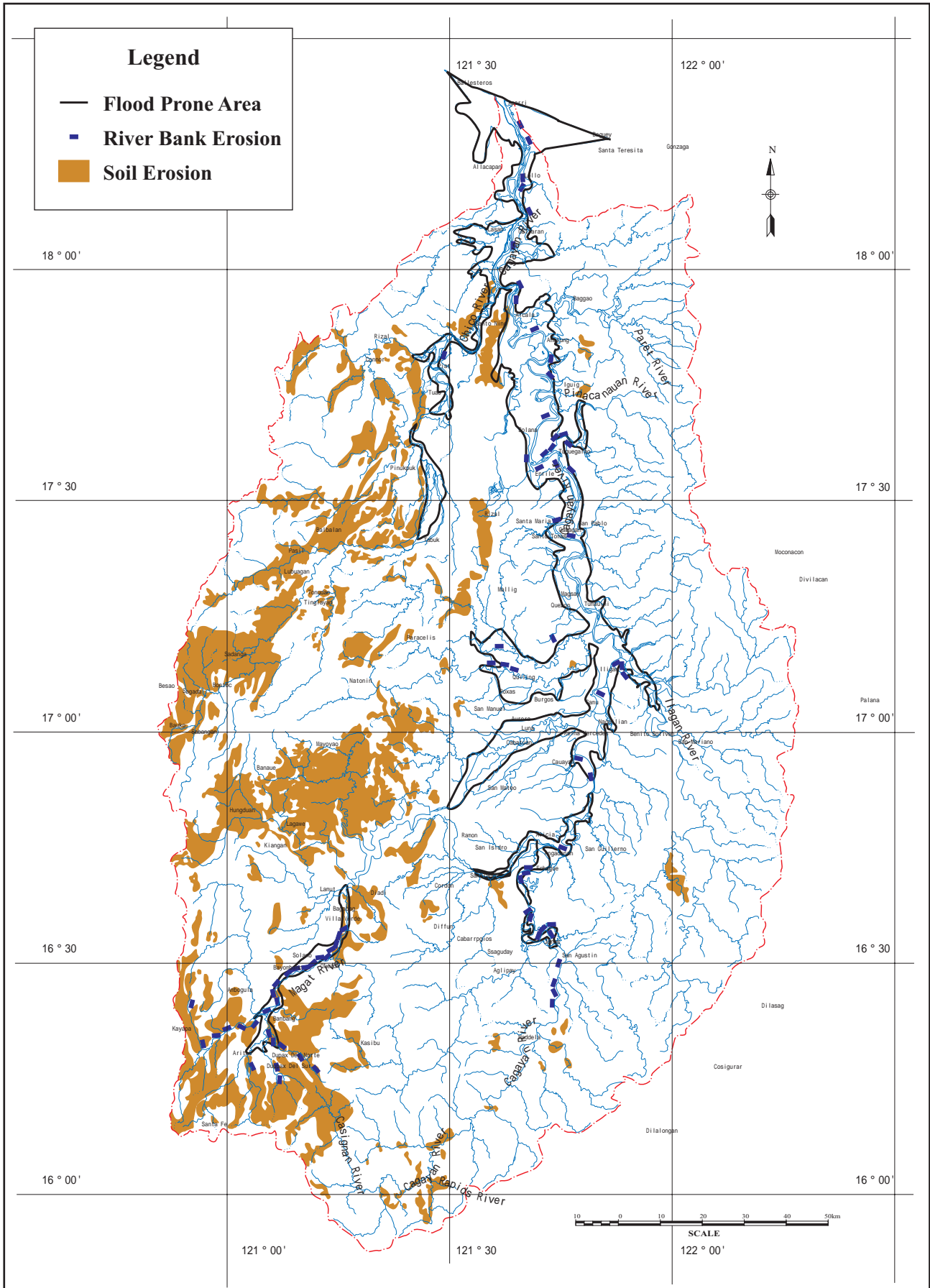

*The Feasibility Study of the Flood Control Project  
for the Lower Cagayan River  
in the Republic of the Philippines*

JAPAN INTERNATIONAL COOPERATION AGENCY

**Figure 7.5.1**  
**Hazard Map of Cagayan River Basin**

Chico River Basin

Forest Compartment	Land (km <sup>2</sup> )		Present Forest (km <sup>2</sup> )		Agri-cultural Land over 18% in Slope	Proposed Reforestation Area
	Total Area	Area over 18%	Total Area	Area over 18%		
501	884	504	437	274	27	203
502	917	881	881	854	0	28
503	509	270	231	163	27	80
504	580	551	540	528	0	23
506	372	372	342	338	0	33
507	676	608	522	507	2	99
508	368	357	353	353	0	4
510	379	345	232	231	0	114
<b>Total</b>						<b>584</b>

Lower Cağayan River Basin

Forest Compartment	Land (km <sup>2</sup> )		Present Forest (km <sup>2</sup> )		Agri-cultural Land over 18% in Slope	Proposed Reforestation Area
	Total Area	Area over 18%	Total Area	Area over 18%		
401	752	263	400	241	19	4
402	527	158	295	121	0	37
403	851	545	567	408	41	95
404	165	154	155	154	0	0
405	997	847	770	749	0	100
406	1,004	261	213	50	2	208
407	461	148	97	5	5	138
408	705	71	115	21	0	49
<b>Total</b>						<b>632</b>

Siffu-Mallig River Basin

Forest Compartment	Land (km <sup>2</sup> )		Present Forest (km <sup>2</sup> )		Agri-cultural Land over 18% in Slope	Proposed Reforestation Area
	Total Area	Area over 18%	Total Area	Area over 18%		
409	1,027	236	191	21	6	210
505	574	402	424	327	0	75
509	450	405	371	346	5	53
<b>Total</b>						<b>338</b>

Ilagan River Basin

Forest Compartment	Land (km <sup>2</sup> )		Present Forest (km <sup>2</sup> )		Agri-cultural Land over 18% in Slope	Proposed Reforestation Area
	Total Area	Area over 18%	Total Area	Area over 18%		
701	3,249	2,501	2,596	2,371	112	18
<b>Total</b>						<b>18</b>

Upper Cağayan River Basin

Forest Compartment	Land (km <sup>2</sup> )		Present Forest (km <sup>2</sup> )		Agri-cultural Land over 18% in Slope	Proposed Reforestation Area
	Total Area	Area over 18%	Total Area	Area over 18%		
410	526	184	197	32	4	148
411	550	0	154	0	0	0
412	511	0	137	0	0	0
413	638	191	444	166	0	26
602	963	250	484	164	51	36
801	327	324	325	324	0	0
802	2,310	2,033	2,174	1,901	1	130
901	860	731	796	678	0	52
<b>Total</b>						<b>392</b>

Magat River Basin

Forest Compartment	Land (km <sup>2</sup> )		Present Forest (km <sup>2</sup> )		Agri-cultural Land over 18% in Slope	Proposed Reforestation Area
	Total Area	Area over 18%	Total Area	Area over 18%		
601	418	4	85	0	0	4
603	1,487	997	600	444	23	528
604	455	268	122	77	0	191
605	537	494	370	356	0	138
606	499	439	454	429	0	10
607	899	845	691	683	15	147
608	857	668	575	454	7	207
<b>Total</b>						<b>1,226</b>

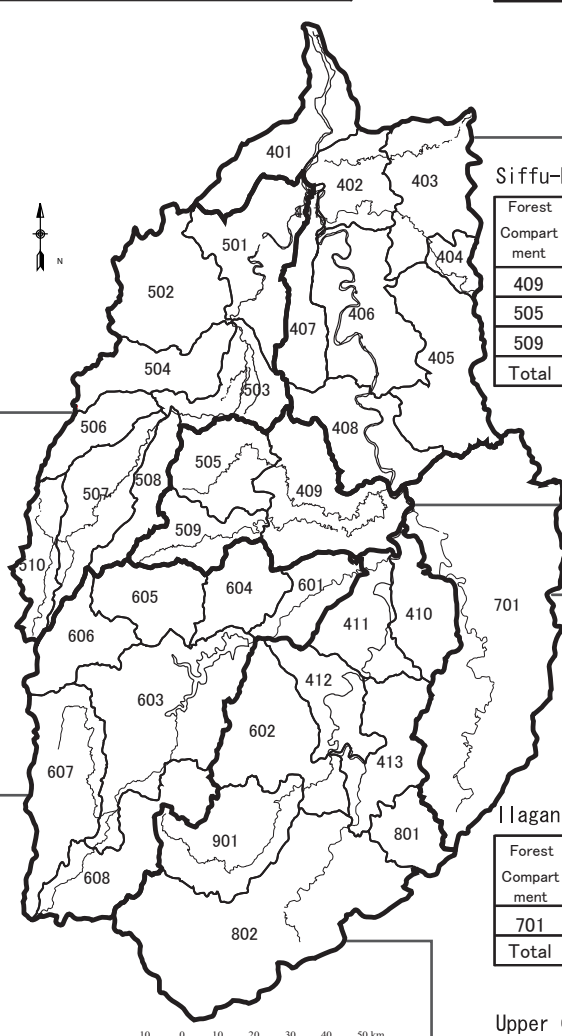

The Feasibility Study of the Flood Control Project  
for the Lower Cagayan River  
in the Republic of the Philippines

JAPAN INTERNATIONAL COOPERATION AGENCY

**Figure 8.2.1**  
**Long Term Plan of Reforestation** □  
**in the Cagayan River Basin**



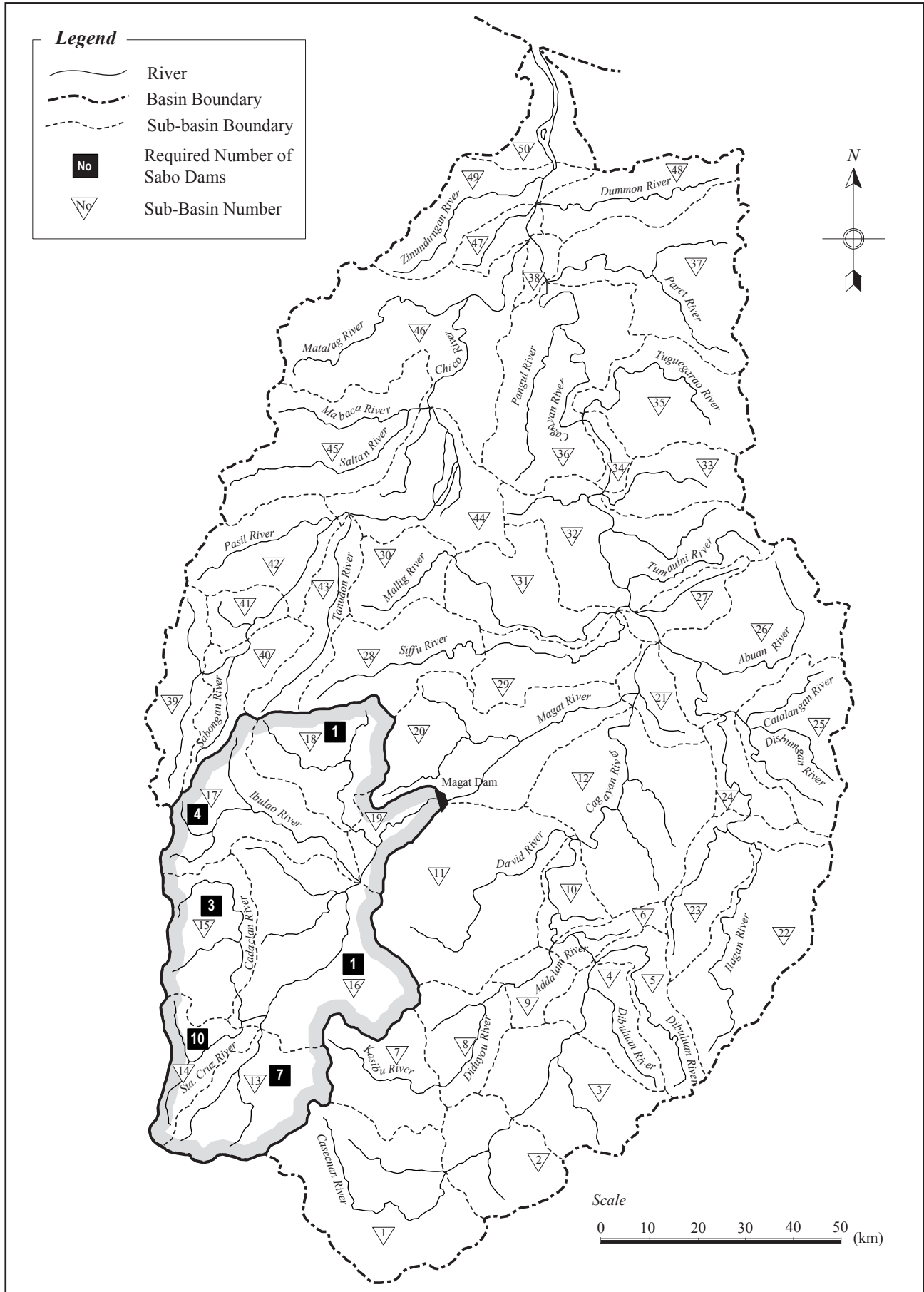

The Feasibility Study of the Flood Control Project  
for the Lower Cagayan River  
in the Republic of the Philippines

JAPAN INTERNATIONAL COOPERATION AGENCY

**Figure 8.3.1**

**Required Number of Sabo Dams**

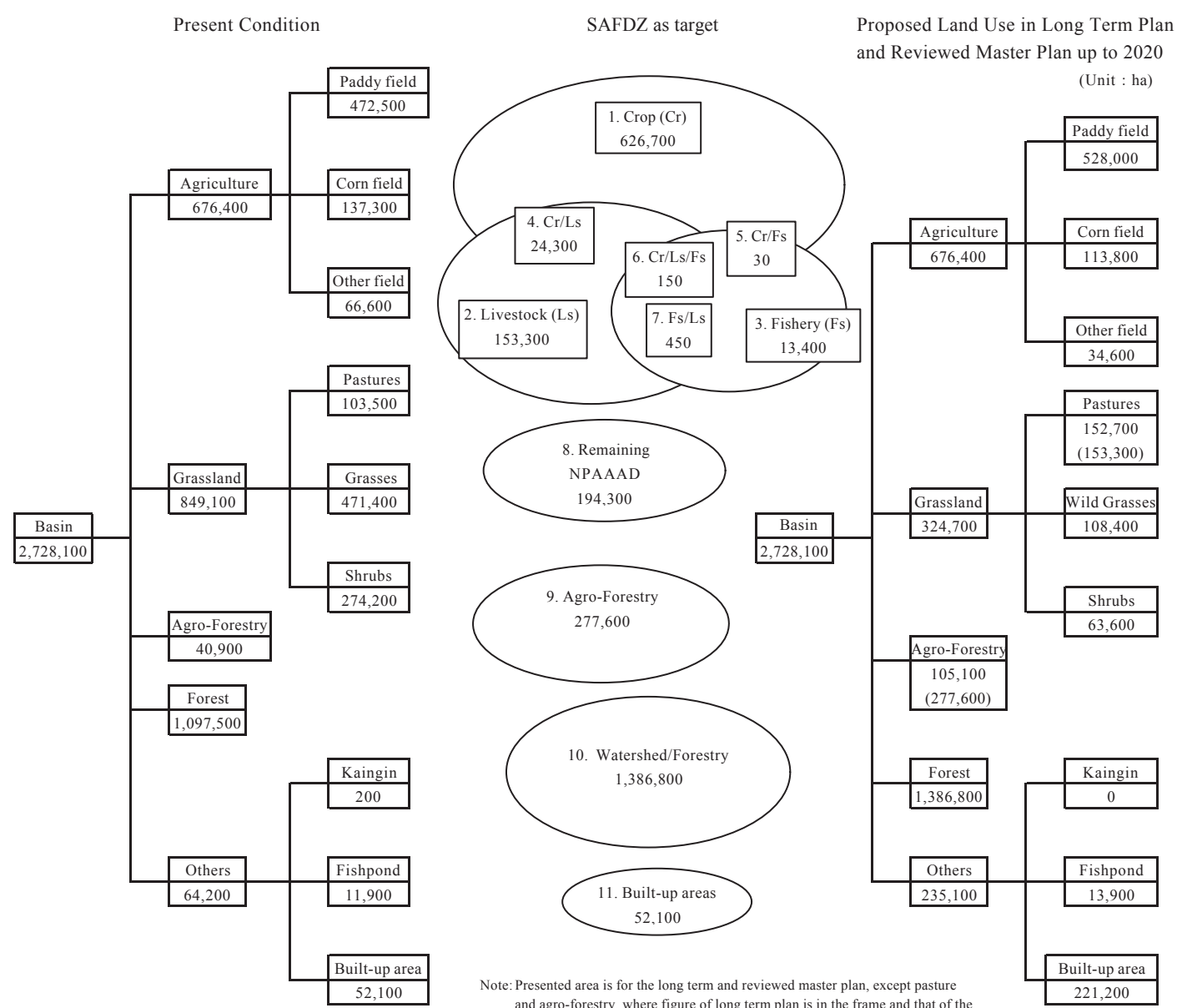

Note: Presented area is for the long term and reviewed master plan, except pasture and agro-forestry, where figure of long term plan is in the frame and that of the reviewed master plan is in the parenthesis.

Source: Present condition and SAFDZ=SAFDZ data 1999 BSWM

Figure 9.2.1  
Land Use Plan in 1987 Master Plan

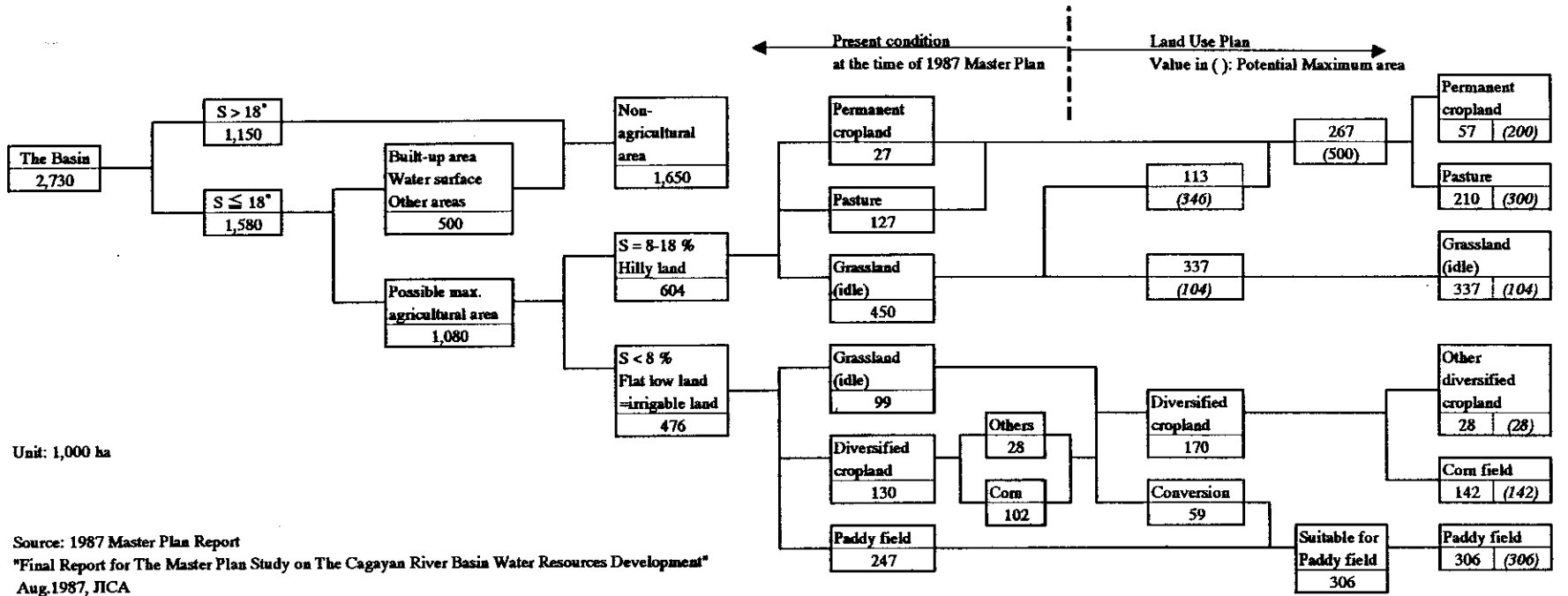

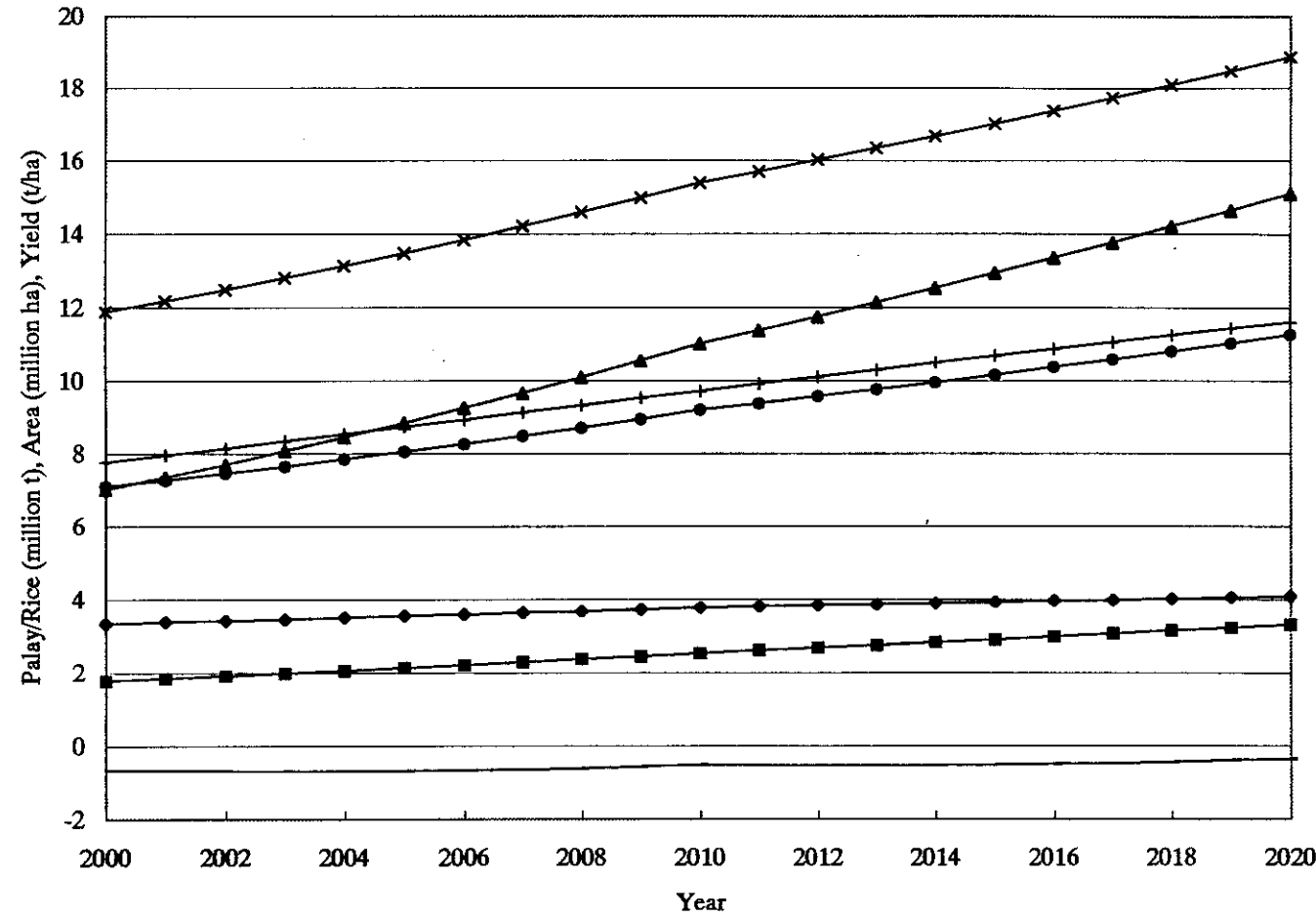

For the whole country  
(The Philippines)

- Irrigated area
- ▲ Irrigated palay production
- × Total palay production
- Rice for consumption
- + Rice Demand
- Surplus/Deficit
- Yield

Suggested from:  
"Corporate Plan, 1993-2002",  
NIA, 1993 and  
"The Study on Strengthening of  
NIA's Management System,  
Draft Final Report, Aug. 2001"



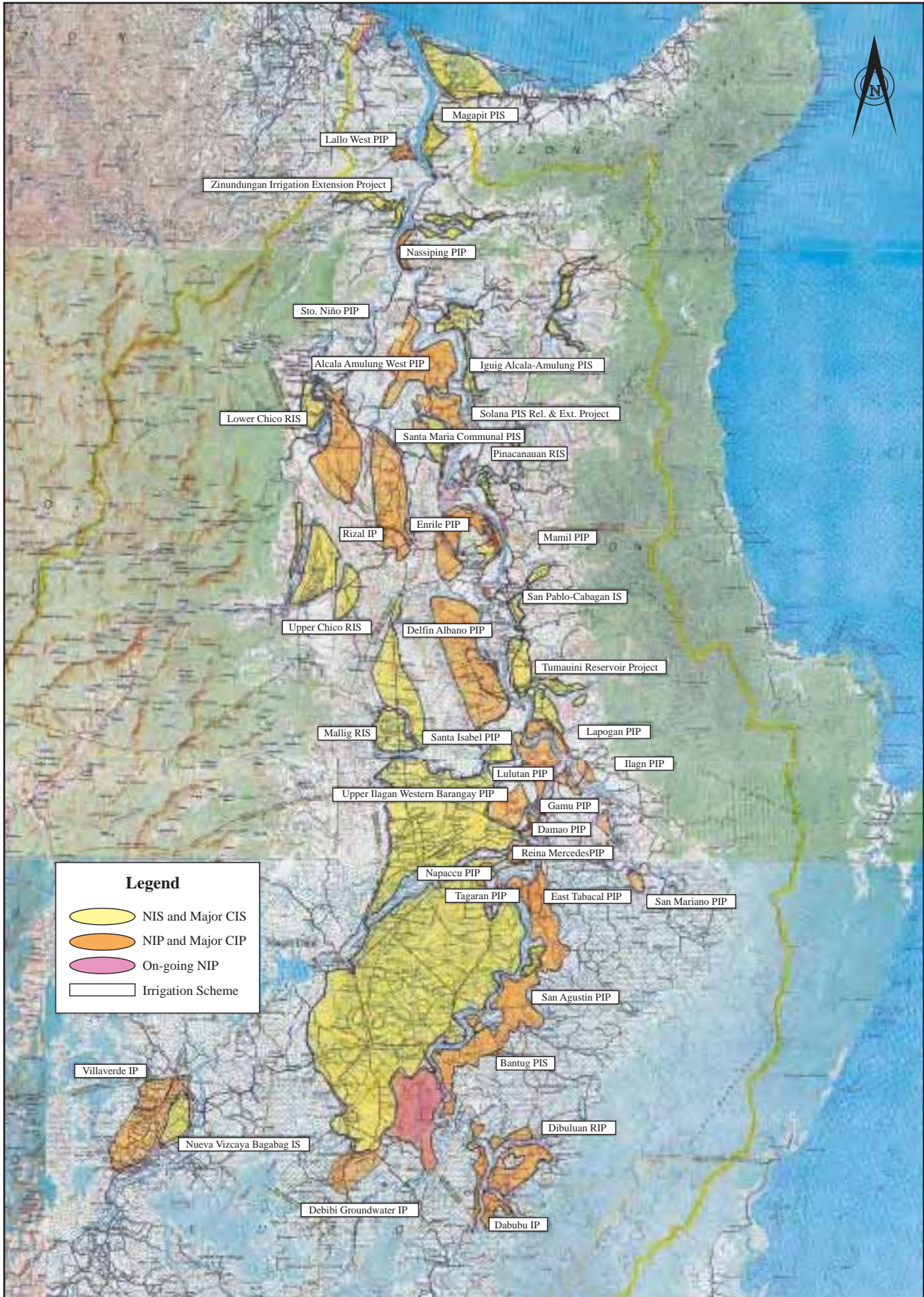

*The Feasibility Study of the Flood Control Project  
for the Lower Cagayan River  
in the Republic of the Philippines*

JAPAN INTERNATIONAL COOPERATION AGENCY

**Figure 9.3.2**  
**Irrigation Development Scheme  
in Long Term Plan**

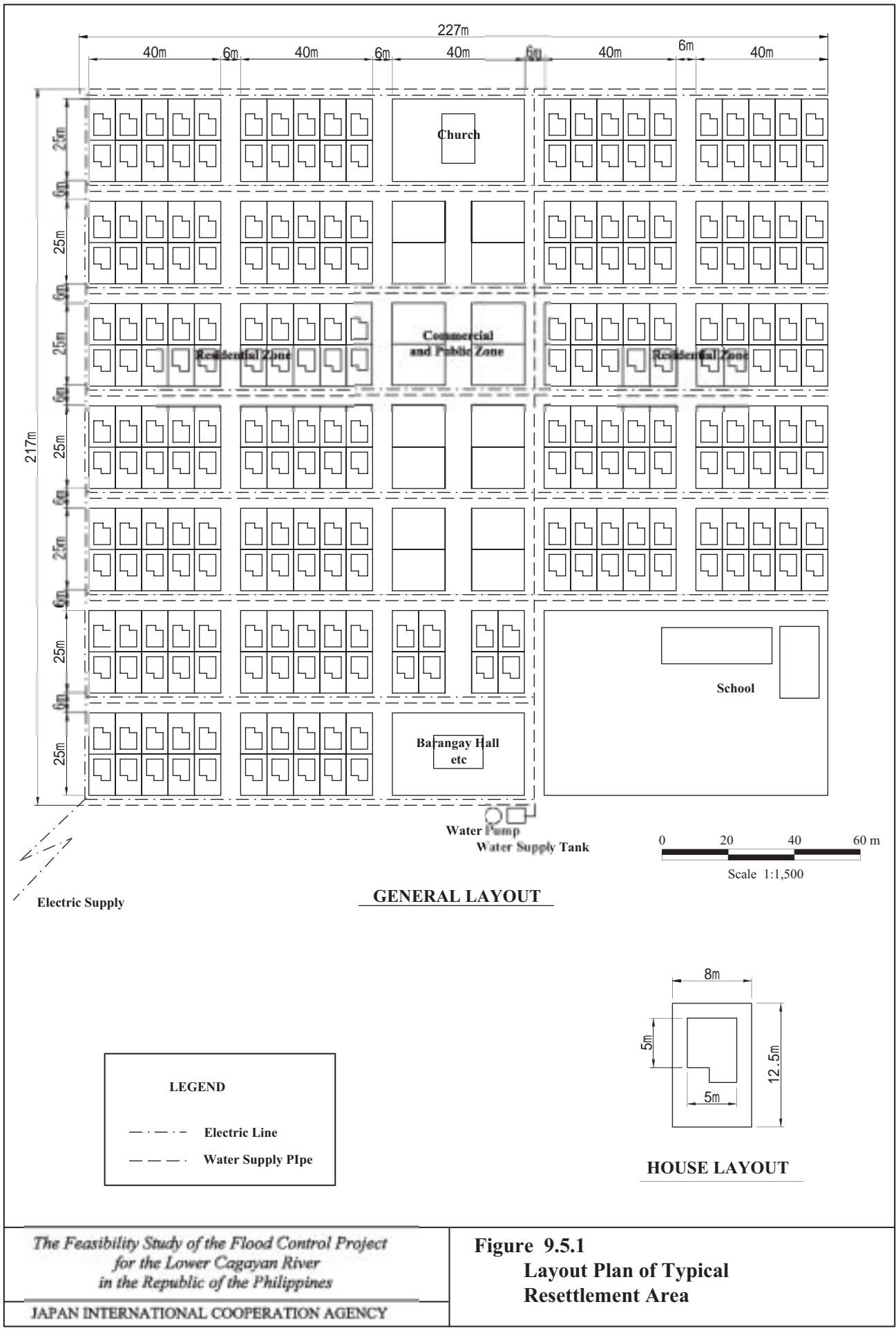

Electric Supply

**GENERAL LAYOUT**

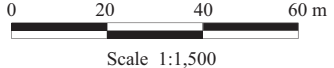

**LEGEND**

- Electric Line
- Water Supply Pipe

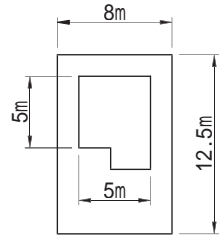

**HOUSE LAYOUT**

**Figure 9.5.1**  
**Layout Plan of Typical**  
**Resettlement Area**