

3-2-3 基本設計図

INDEX

LIST OF FINAL DRAWINGS

| DWG. NO. | SHEET / JOB TITLE | DRAWING TITLE | SCALE |
|----------|--------------------------|---|----------------------------|
| | | | Approx: Refer to scale bar |
| D-001 | INDEX | | |
| D-101 | LOCATION MAP | LOCATION MAP OF VIET NAM AND FOUR PROVINCES | 1/10,000,000, 1/1,333,333 |
| D-102 | LOCATION MAP | LOCATION MAP OF COMPARTMENTS IN QUANG NAM PROVINCE | 1/500,000 |
| D-103 | LOCATION MAP | LOCATION MAP OF COMPARTMENTS IN QUANG NGAI PROVINCE | 1/500,000 |
| D-104 | LOCATION MAP | LOCATION MAP OF COMPARTMENTS IN BINH DINH PROVINCE | 1/500,000 |
| D-105 | LOCATION MAP | LOCATION MAP OF COMPARTMENT NUMBER BM-1~3, BD-1~3 AND BH-1~2 | 1/50,000 |
| D-106 | LOCATION MAP | LOCATION MAP OF COMPARTMENT NUMBER PA-1 AND PQ-1 | 1/50,000 |
| D-107 | LOCATION MAP | LOCATION MAP OF COMPARTMENT NUMBER PQ-1, PV-1 AND PK-1 | 1/50,000 |
| D-108 | LOCATION MAP | LOCATION MAP OF COMPARTMENT NUMBER PK-1~2 | 1/50,000 |
| D-109 | LOCATION MAP | LOCATION MAP OF COMPARTMENT NUMBER PC-1 | 1/50,000 |
| D-110 | LOCATION MAP | LOCATION MAP OF COMPARTMENT NUMBER MD-1, MTg-1~3 AND MA-1 | 1/50,000 |
| D-111 | LOCATION MAP | LOCATION MAP OF COMPARTMENT NUMBER MTh-1 | 1/50,000 |
| D-112 | LOCATION MAP | LOCATION MAP OF COMPARTMENT NUMBER CK-1 AND CT-1 | 1/50,000 |
| D-201 | SITE PLAN | COMPARTMENT MAP OF BM-1~3, BD-1~3 AND BH-1~2 | 1/25,000 |
| D-202 | SITE PLAN | COMPARTMENT MAP OF PA-1 AND PQ-1 | 1/25,000 |
| D-203 | SITE PLAN | COMPARTMENT MAP OF PQ-1, PV-1 AND PK-1 | 1/25,000 |
| D-204 | SITE PLAN | COMPARTMENT MAP OF PK-1~2 | 1/25,000 |
| D-205 | SITE PLAN | COMPARTMENT MAP OF PC-1 | 1/25,000 |
| D-206 | SITE PLAN | COMPARTMENT MAP OF MD-1 | 1/25,000 |
| D-207 | SITE PLAN | COMPARTMENT MAP OF MTg-1~3 | 1/25,000 |
| D-208 | SITE PLAN | COMPARTMENT MAP OF MA-1 | 1/25,000 |
| D-209 | SITE PLAN | COMPARTMENT MAP OF MTh-1 | 1/33,333 |
| D-210 | SITE PLAN | COMPARTMENT MAP OF CK-1 | 1/25,000 |
| D-211 | SITE PLAN | COMPARTMENT MAP OF CT-1 | 1/25,000 |
| D-301 | PLANTING | STANDARD DRAWING OF PLANTING, NP-CE-25 (Normal Planting, Casuarina, 2,500 trees/ha) | 1/20, 1/100 |
| D-302 | PLANTING | STANDARD DRAWING OF PLANTING, NP-AC-25 (Normal Planting, Acacia, 2,500 trees/ha) | 1/20, 1/100 |
| D-303 | PLANTING | STANDARD DRAWING OF PLANTING, MP-T1-16 (Mixed Planting Type1, 1,600 trees/ha) | 1/20, 1/100 |
| D-304 | PLANTING | STANDARD DRAWING OF PLANTING, mP-T2-16 (Mixed Planting Type2, 1,600 trees/ha) | 1/20, 1/100 |
| D-401 | PLANTING ANCILLARY WORKS | STANDARD DRAWING OF DEPOSITION FENCE | 1/50 |
| D-402 | PLANTING ANCILLARY WORKS | STANDARD DRAWING OF SAND CONTROL HEDGE | 1/50 |
| D-403 | PLANTING ANCILLARY WORKS | STANDARD DRAWING OF STRAW COVERING WORK | 1/50 |
| D-404 | PLANTING ANCILLARY WORKS | STANDARD DRAWING OF BAMBOO SHIELD STICK | 1/20, 1/100 |
| D-405 | PLANTING ANCILLARY WORKS | STANDARD DRAWING OF ARRANGEMENT PLAN FOR SEVERE MOVING SAND AREA, TYPE A | 1/1,000 |
| D-406 | PLANTING ANCILLARY WORKS | STANDARD DRAWING OF ARRANGEMENT PLAN FOR SEVERE MOVING SAND AREA, TYPE B | 1/1,000 |
| D-407 | PLANTING ANCILLARY WORKS | STANDARD DRAWING OF ARRANGEMENT PLAN FOR SEVERE MOVING SAND AREA, TYPE C | 1/1,000 |
| D-408 | PLANTING ANCILLARY WORKS | STANDARD DRAWING OF ARRANGEMENT PLAN FOR MOVING SAND AREA | 1/1,000 |
| D-409 | PLANTING ANCILLARY WORKS | SITE PLAN OF DEPOSITION FENCE IN MTh-1 | 1/33,333 |
| D-410 | PLANTING ANCILLARY WORKS | SITE PLAN OF DEPOSITION FENCE IN CK-1 | 1/25,000 |
| D-411 | PLANTING ANCILLARY WORKS | SITE PLAN OF DEPOSITION FENCE IN CT-1 | 1/25,000 |
| D-412 | PLANTING ANCILLARY WORKS | SITE PLAN OF SAND CONTROL HEDGE IN MTh-1 | 1/33,333 |
| D-413 | PLANTING ANCILLARY WORKS | SITE PLAN OF SAND CONTROL HEDGE IN CK-1 | 1/25,000 |
| D-414 | PLANTING ANCILLARY WORKS | SITE PLAN OF SAND CONTROL HEDGE IN CT-1 | 1/25,000 |
| D-415 | PLANTING ANCILLARY WORKS | SITE PLAN OF STRAW COVERING WORK IN MTh-1 | 1/33,333 |
| D-416 | PLANTING ANCILLARY WORKS | STANDARD DRAWING OF DRAINAGE WORK | 1/20, 1/100 |
| D-501 | OPERATION ROAD | STANDARD DRAWING OF OPERATION ROAD | 1/50, 1/25, 1/200 |
| D-601 | TEMPORARY NURSERY | STANDARD DRAWING OF TEMPORARY NURSERY | 1/1,000 |
| D-701 | LOOKOUT TOWER | STANDARD DRAWING OF LOOKOUT TOWER | 1/100 |
| D-801 | SIGN BOARD | STANDARD DRAWING OF SIGN BOARD | 1/100 |

| | |
|---|-------------------------------------|
| Client : MINISTRY OF AGRICULTURE AND RURAL DEVELOPMENT (MARD) | |
| Project : THE AFFORESTATION PROJECT ON SANDY AREA IN THE SOCIALIST REPUBLIC OF VIETNAM (APSA) | |
| Financed by Grant Aid : JAPAN INTERNATIONAL COOPERATION AGENCY (JICA) | |
| Consultant : JAPAN FOREST ENGINEERING CONSULTANTS (JFEC) | |
| Drawing Title : LOCATION MAP OF VIETNAM AND FOUR PROVINCES | |
| Date : | Scale : |
| Drawn by : | Sheet / Job Title and Drawing No. : |
| Checked by : | INDEX |
| Approved by : | D-001 |

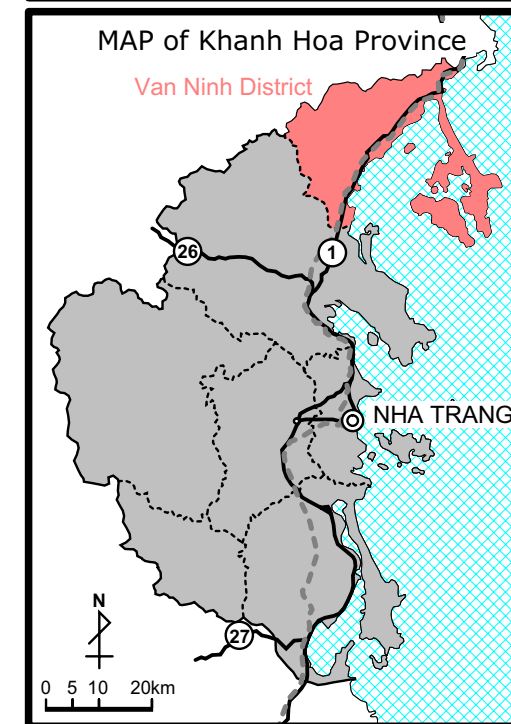
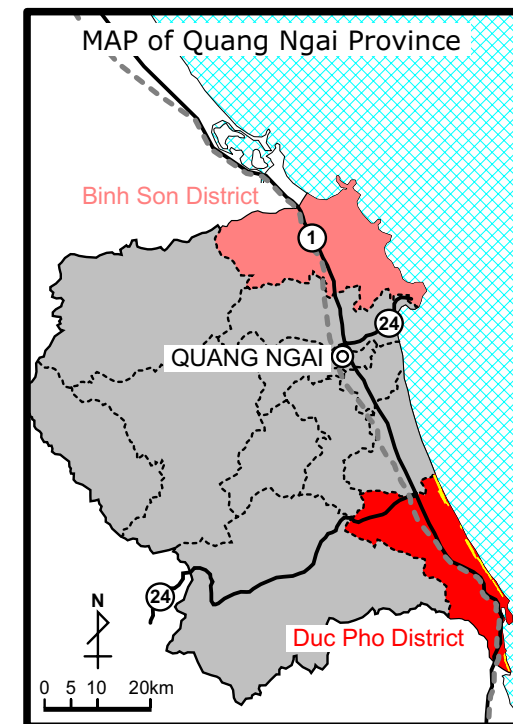
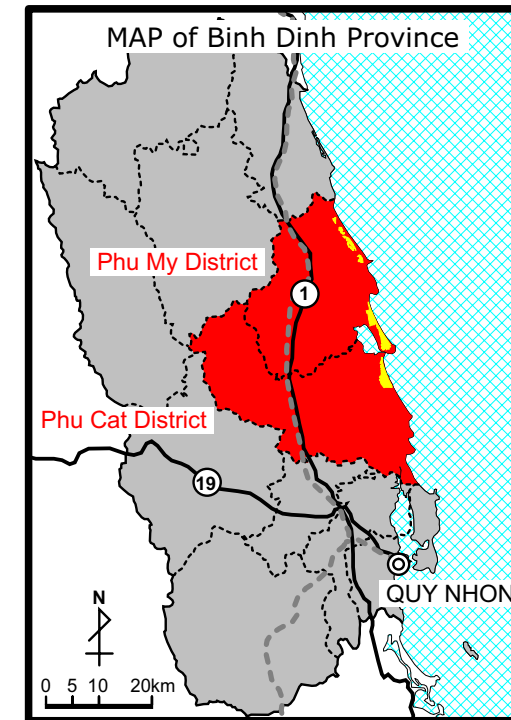
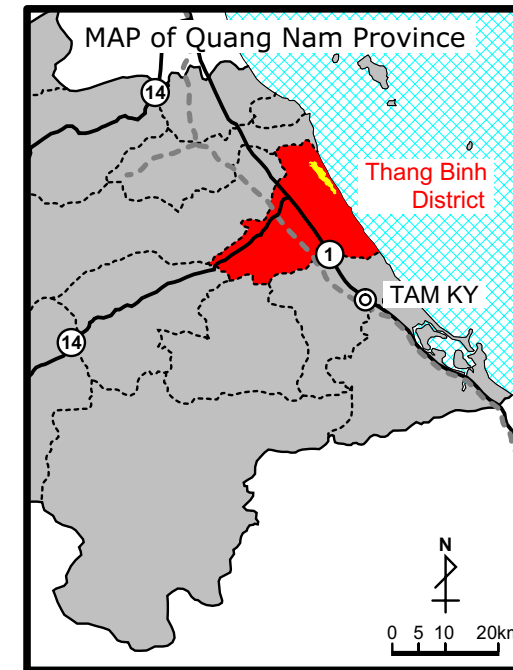

| | |
|---|-------------------------------------|
| Client : MINISTRY OF AGRICULTURE AND RURAL DEVELOPMENT (MARD) | |
| Project : THE AFFORESTATION PROJECT ON SANDY AREA IN THE SOCIALIST REPUBLIC OF VIETNAM (APSA) | |
| Financed by Grant Aid : JAPAN INTERNATIONAL COOPERATION AGENCY (JICA) | |
| Consultant : JAPAN FOREST ENGINEERING CONSULTANTS (JFEC) | |
| Drawing Title : LOCATION MAP OF VIETNAM AND FOUR PROVINCES | |
| Date : | Scale : |
| Drawn by : | Sheet / Job Title and Drawing No. : |
| Checked by : | LOCATION MAP D-101 |
| Approved by : | |

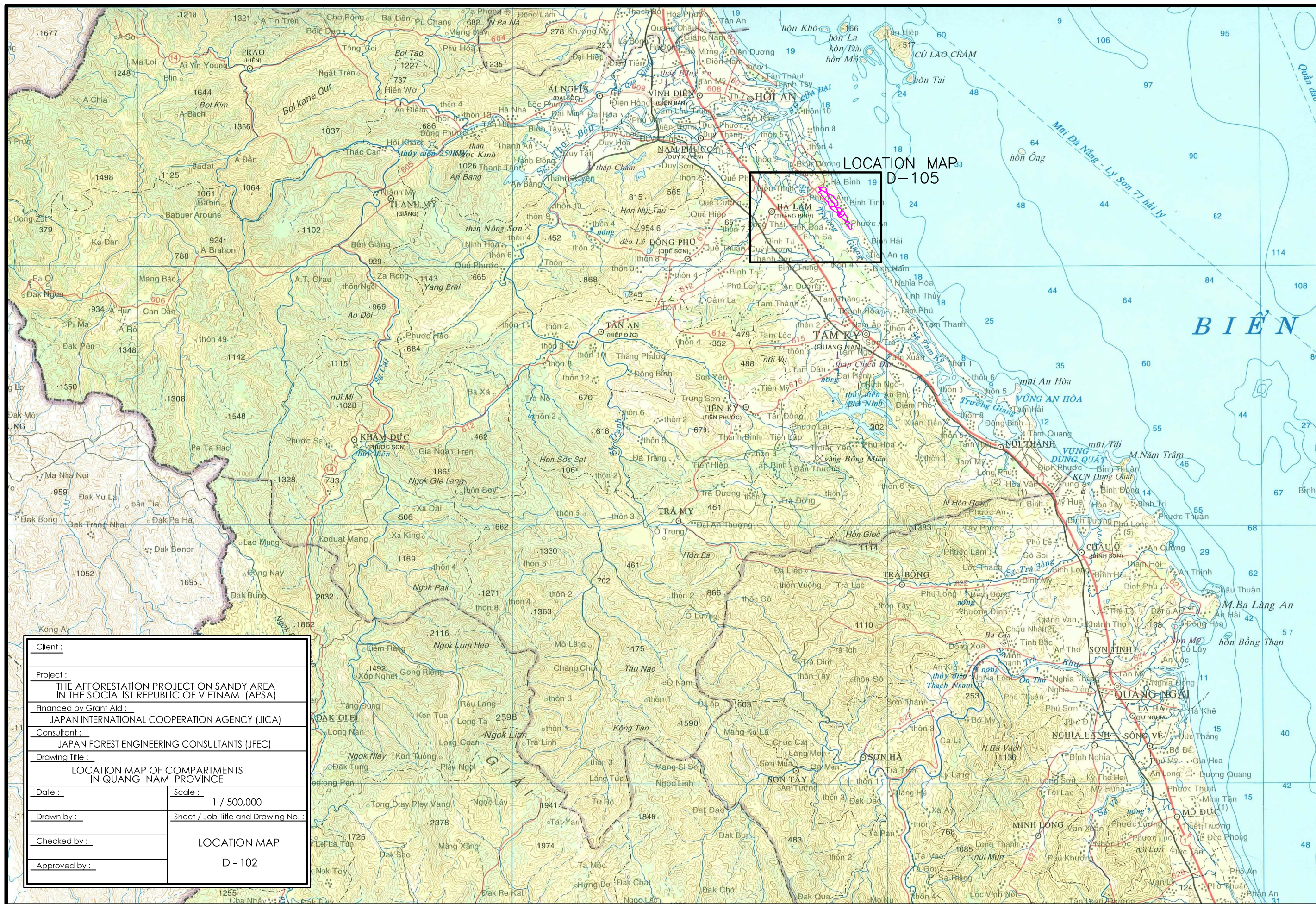

LOCATION MAP
D-105

| | |
|---|-------------------------------------|
| Client : | |
| Project : THE AFFORESTATION PROJECT ON SANDY AREA IN THE SOCIALIST REPUBLIC OF VIETNAM (APSA) | |
| Financed by Grant Aid : JAPAN INTERNATIONAL COOPERATION AGENCY (JICA) | |
| Consultant : JAPAN FOREST ENGINEERING CONSULTANTS (JFEC) | |
| Drawing Title : LOCATION MAP OF COMPARTMENTS IN QUANG NAM PROVINCE | |
| Date : | Scale : 1 / 500,000 |
| Drawn by : | Sheet / Job Title and Drawing No. : |
| Checked by : | LOCATION MAP D - 102 |
| Approved by : | |