

Annex 3 Weekly Report

3.4 Langarpura Staff House Construction

**CONSTRUCTION FOR
STAFF RESIDENCES OF THE BHUs IN NWFP**

CONTENTS:

1. Summary of the project	Sheet 1
2. Master schedule & Working progress	Sheet 1
3. Site map	Sheet 1
3. Daily record	Sheet 2
4. Progress photograph	Sheet 3

1. SUMMURAY OF THE PROJECT

EXCUTING AUTHORITY: JICA
 CONSULTANT: BINKO INTERNATIONAL LTD.
 CONTRUCTOR: CEMCON(PVT)LIMITED
 PROJECT VENUE: ATTAR SHISHA

STRUCTURAL SYSTEM: REINFORCED BRICK
 ELECTRICAL WORKS: LIGHTNING SYSTEM SOCKET, OUTLET, VENTILATION SYSTEM
 PLUMBING WORKS: WATER SUPPLY, DRAINAGE, SANITARY FIXTURE

SCOPE OF WORK

- a) MO house (Renovation)
- b) Staff House
- c) Guard House/Bath

2. MASTER SCHEDULE & WORKING PROGRESS

	2006			2007	Legend
	OCT	NOV	DEC	JAN	
PREPARATION	Completed				Completed
MO HOUSE		On going	On going	On going	On going
STAFF HOUSE		On going	On going	On going	On going
GUARD HOUSE/BATH		On going	On going	On going	On going

3. SITE MAP

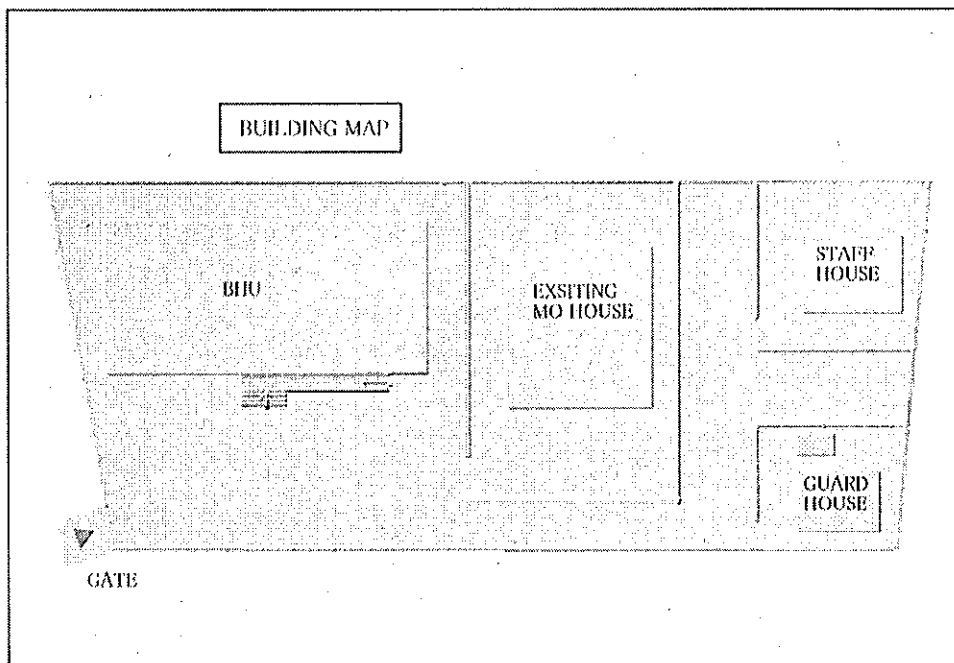

DAILY WORK RECORD

DATE	DAY	DISCRIPTION			REMARKS
		MO HOUSE	STAFF HOUSE	GURAD HOUSE /BATH	
1	WED				Shifted existing tents
2	THU		Layout	Layout	
3	FRI		Eath Work		
4	SAT		Eath Work	Eath Work	
5	SUN				
6	MON		Eath Work	Eath Work	
7	TUE		Foundation work	Eath Work	
8	WED		Foundation work	Foundation work	
9	THU		Foundation work	Foundation work	
10	FRI		Foundation work	Foundation work	
11	SAT		Foundation work	Foundation work	
12	SUN		Foundation work	Foundation work	
13	MON		Foundation work	Foundation work	
14	TUE		Foundation work	Foundation work	
15	WED		Foundation work	Foundation work	
16	THU				
17	FRI				
18	SAT				
19	SUN				
20	MON				
21	TUE				
22	WED				
23	THU				
24	FRI				
25	SAT				
26	SUN				
27	MON				
28	TUE				
29	WED				
30	THU				

4 .PROGRESS PHOTPGRAPH

①

Oct 20 2006
Building Location,
Staff House



②

Oct 20 2006
Building Location,
Guard House



③

Nov 3 2006
Earth Work started

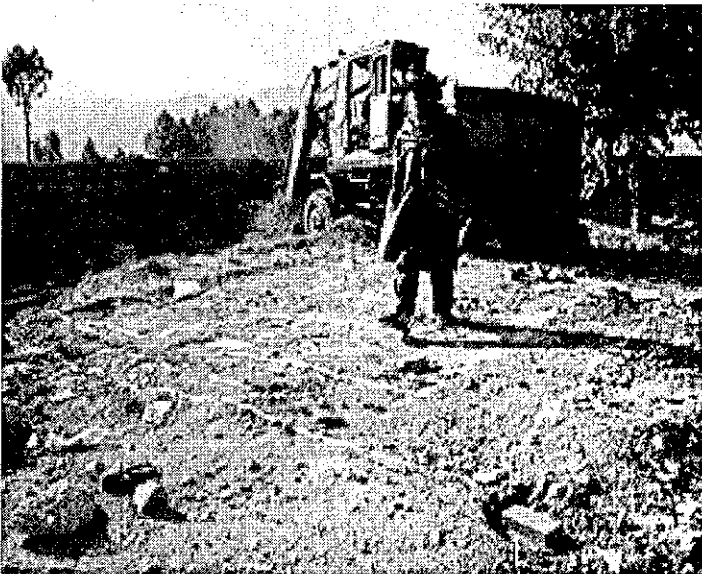

④
Nov 3 2006
Excavation Work

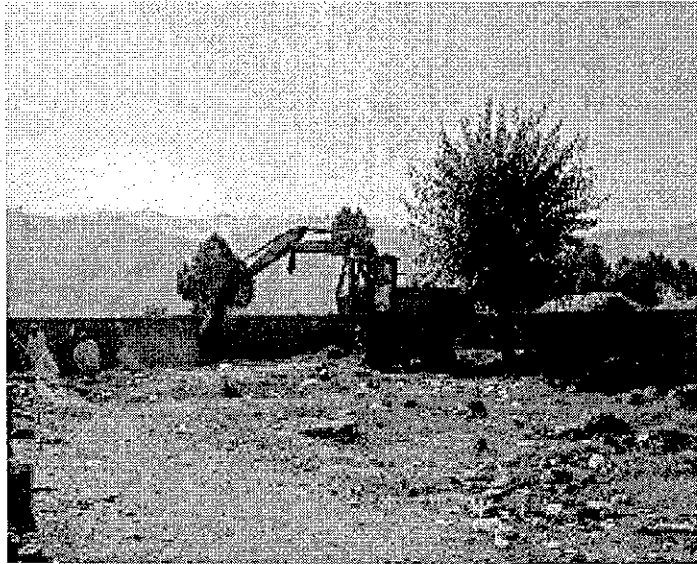

⑤
Nov 15 2006
Foudation Work,
Guard House



⑥
Nov 15 2006
Foudation Work,
Staff House

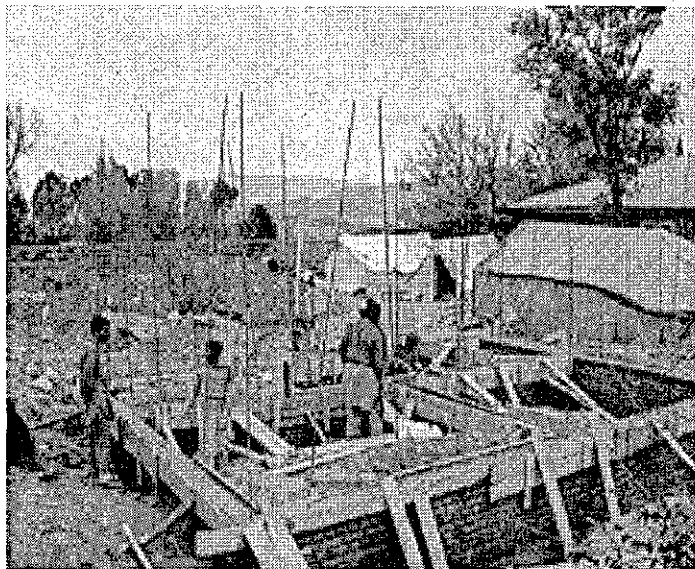

**CONSTRUCTION FOR
STAFF RESIDENCES OF THE BHUs IN NWFP**

CONTENTS:

1. Summary of the project	Sheet 1
2. Master schedule & Working progress	Sheet 1
3. Site map	Sheet 1
3. Daily record	Sheet 2
4. Progress photograph	Sheet 3

1. SUMMURAY OF THE PROJECT

EXCUTING AUTHORITY: JICA
 CONSULTANT: BINKO INTERNATIONAL LTD.
 CONTRUCTOR: CEMCON(PVT)LIMITED
 PROJECT VENUE: ATTAR SHISHA

STRUCTURAL SYSTEM: REINFORCED BRICK
 ELECTRICAL WORKS: LIGHTNING SYSTEM SOCKET, OUTLET, VENTILATION SYSTEM
 PLUMBING WORKS: WATER SUPPLY,DRAINAGE, SANITARY FIXTURE

SCOPE OF WORK a) MO house (Renovation)
 b) Staff House
 c) Guard House/Bath

2. MASTER SCHEDULE & WORKING PROGRESS

	2006			2007	Legend
	OCT	NOV	DEC	JAN	
PREPARATION					scheduled
MO HOUSE					on going
STAFF HOUSE					on going
GUARD HOUSE/BATH					completed

3. SITE MAP

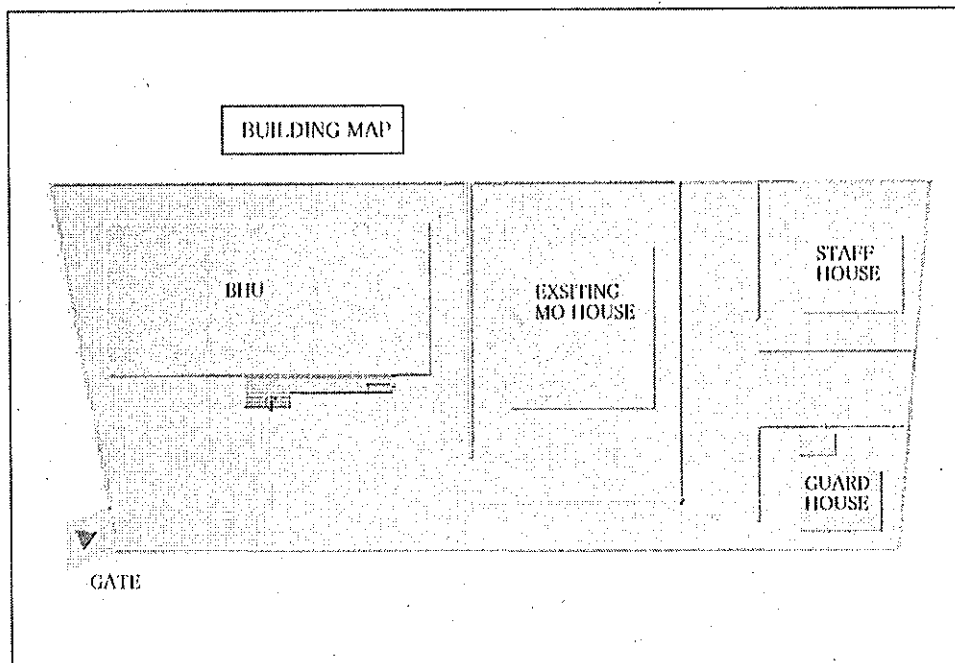

DAILY WORK RECORD

DATE	DAY	DISCRIPTION			REMARKS
		MO HOUSE (renovation)	STAFF HOUSE	GURAD HOUSE /BATH	
1	WED				Shiftd existing tents
2	THU		Layout	Layout	
3	FRI		Eath Work		
4	SAT		Eath Work	Eath Work	
5	SUN				
6	MON		Eath Work	Eath Work	
7	TUE		Foundation work	Eath Work	
8	WED		Foundation work	Foundation work	
9	THU		Foundation work	Foundation work	
10	FRI		Foundation work	Foundation work	
11	SAT		Foundation work	Foundation work	
12	SUN		Foundation work	Foundation work	
13	MON		Foundation work	Foundation work	
14	TUE		Foundation work	Foundation work	
15	WED		Foundation work	Foundation work	
16	THU		Brick wall work	Foundation work	
17	FRI		Brick wall work	Brick wall work	
18	SAT		Brick wall work	Brick wall work	
19	SUN		Brick wall work	Brick wall work	
20	MON		Brick wall work	Brick wall work	
21	TUE		Brick wall work	Brick wall work	
22	WED		Brick wall work	Brick wall work	
23	THU		Brick wall work	Brick wall work	
24	FRI		Brick wall work	Brick wall work	
25	SAT		Brick wall work	Brick wall work	
26	SUN		Brick wall work	Brick wall work	
27	MON		Brick wall work	Brick wall work	
28	TUE		Brick wall work	Brick wall work	
29	WED		Brick wall work	Brick wall work	
30	THU		Roof Beam installatio	Roof Beam installation	

4.PROGRESS PHOTPGRAPH

Nov 26 2006 Staff House - brick wall work & Door frame

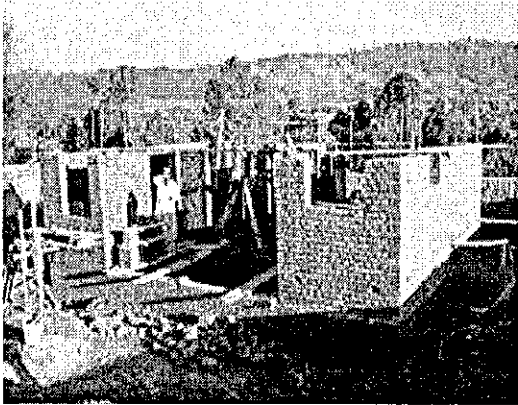

Nov 26 2006 Staff House - Door frame installation

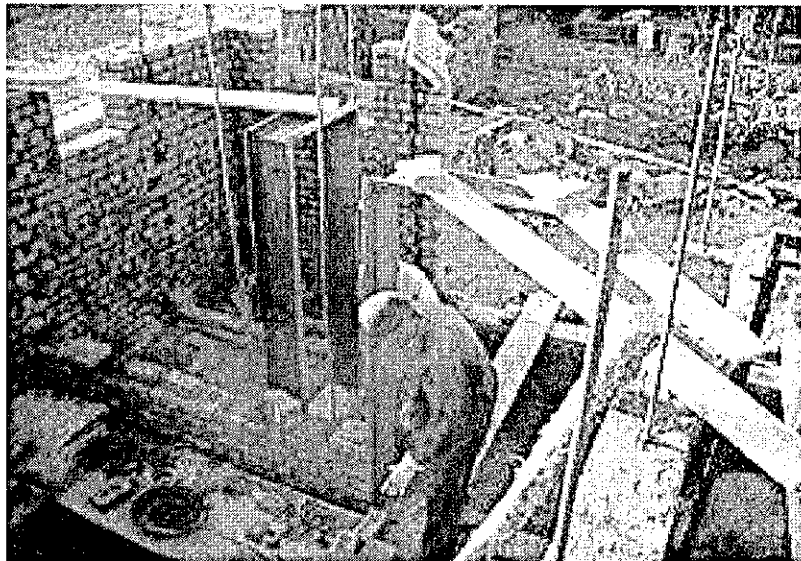

Nov 26 2006 Guard House - Lintel Beam work

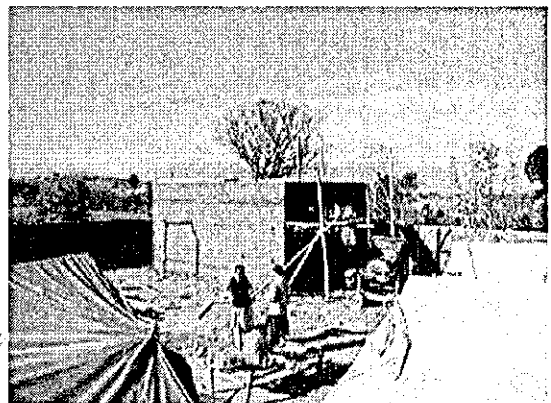

Nov 26 2006 Guard House - Lintel Beam work

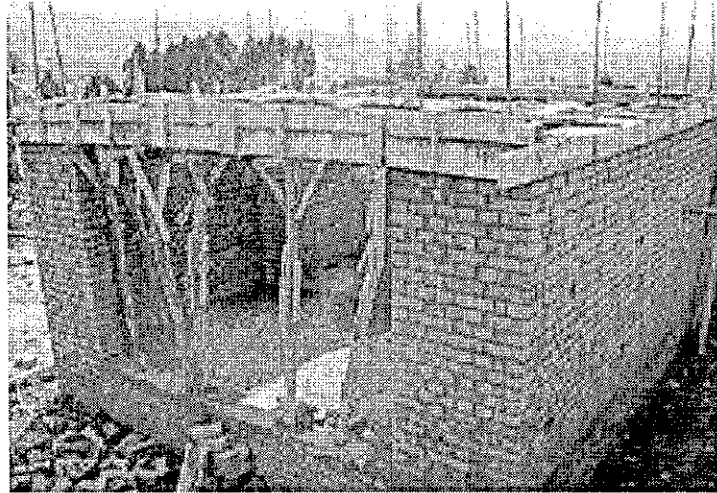

Nov 28 2006 Staff House

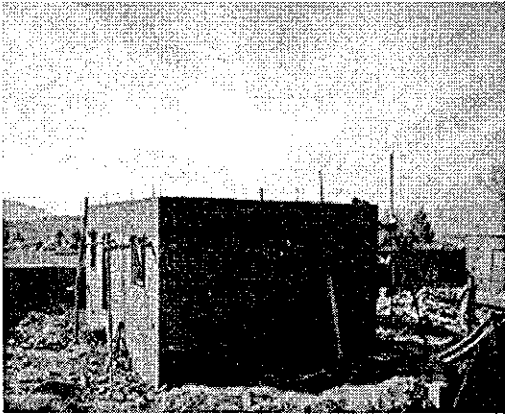

Nov 28 2006 Guard House



30-Nov-06 Roof Beam installation both of Staff House&Guard House



**CONSTRUCTION FOR
STAFF RESIDENCES OF THE BHUs IN NWFP**

CONTENTS:

1. Summary of the project	Sheet 1
2. Master schedule & Working progress	Sheet 1
3. Site map	Sheet 1
3. Daily record	Sheet 2
4. Progress photograph	Sheet 3

1. SUMMURAY OF THE PROJECT

EXCUTING AUTHORITY: JICA
 CONSULTANT: BINKO INTERNATIONAL LTD.
 CONTRUCTOR: CEMCON(PVT)LIMITED
 PROJECT VENUE: ATTAR SHISHA

STRUCTURAL SYSTEM: REINFORCED BRICK
 ELECTRICAL WORKS: LIGHTNING SYSTEM SOCKET, OUTLET, VENTILATION SYSTEM
 PLUMBING WORKS: WATER SUPPLY,DRAINAGE, SANITARY FIXTURE

SCOPE OF WORK

- a) MO house (Renovation)
- b) Staff House
- c) Guard House/Bath

2. MASTER SCHEDULE & WORKING PROGRESS

	2006			2007	Legend
	OCT	NOV	DEC	JAN	
PREPARATION					scheduled
MO HOUSE					
STAFF HOUSE					on going
GUARD HOUSE/BATH					completed

3. SITE MAP

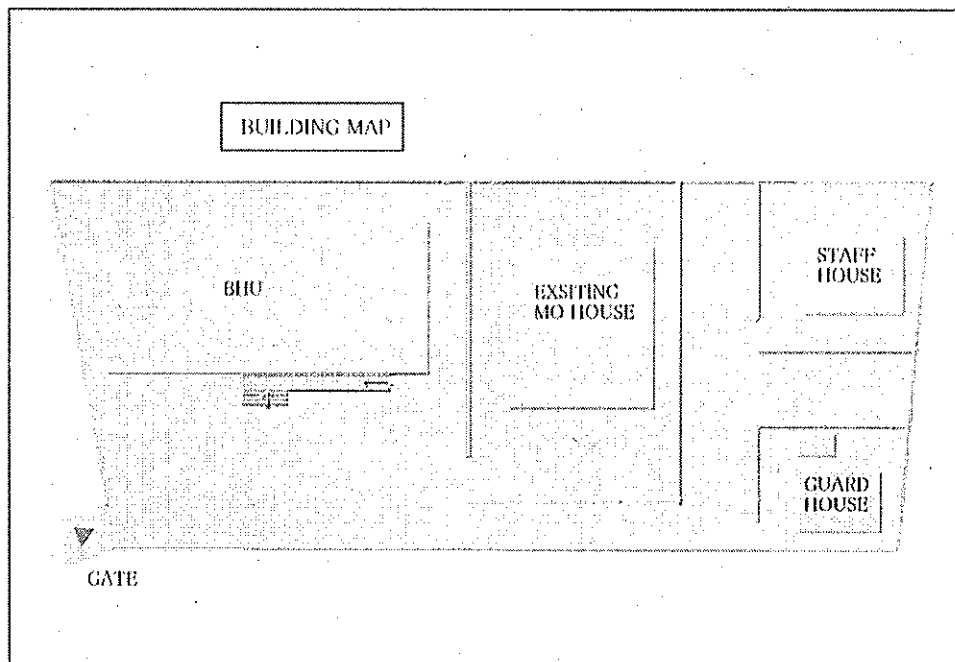

DAILY WORK RECORD

DATE	DAY	DISCRIPTION			REMARKS
		MO HOUSE (renovation)	STAFF HOUSE	GURAD HOUSE /BATH	
1	fri		Roofing Work		
2	sat		Roofing Work		
3	sun		Roofing Work	Roofing Work	
4	mon	Painting work	Roofing Work	Roofing Work	
5	tue	Painting work	Roofing Work	Roofing Work	
6	wed	Painting work	Roofing Work	Roofing Work	
7	thu	Painting work	Roofing Work	Roofing Work	
		sanitary fixture			
8	fri	ditto	Roofing Work	Roofing Work	
9	sat	ditto	Roofing Work	Roofing Work	
10	sun	ditto	Roofing Work	Roofing Work	
11	mon	ditto	Roofing Work	Roofing Work	
12	tue	Painting work	IN. plastering	Roofing Work	
13	wed	Painting work	IN. plastering		
14	thu	Painting work	IN. plastering		
15	fri	Painting work	IN. plastering		
16	sat				
17	sun				
18	mon				
19	tue				
20	wed				
21	thu				
22	fri				
23	sat				
24	sun				
25	mon				
26	tue				
27	wed				
28	thu				
29	fri				
30	sat				
31	sun				

4.PROGRESS PHOTPGRAPH

DEC14 2006 MO HOUSE RENOVATION: Painting Work



MO House EX. Painting

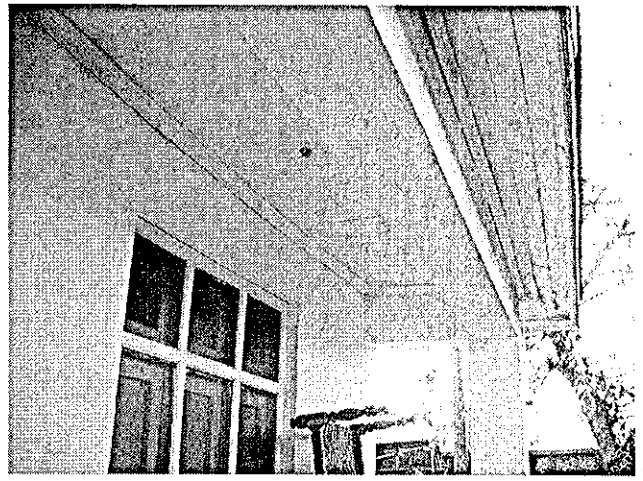

DEC 14 2006 MO HOUSE Painting Work

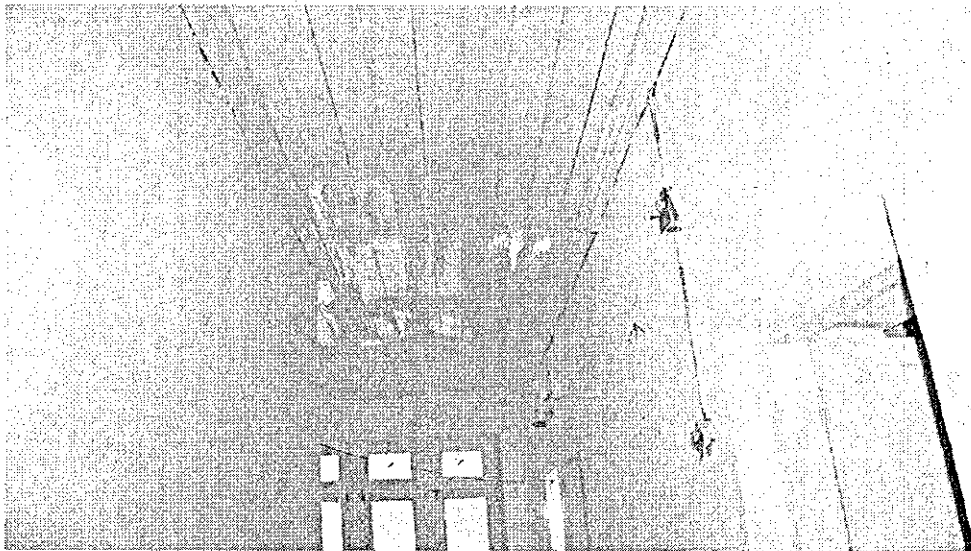

DEC 8 2006 STAFF HOUSE: ROOFING WORK

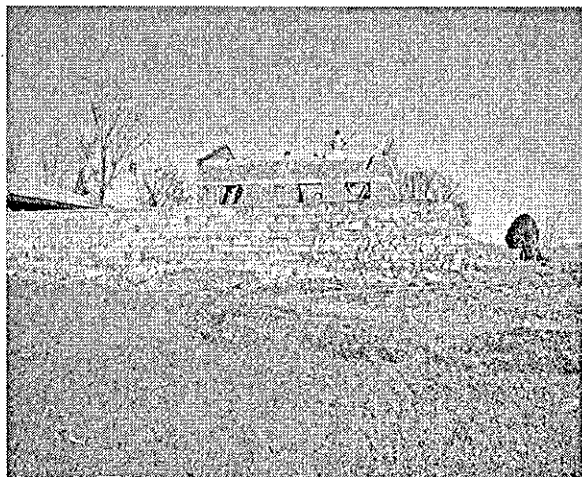

**DEC 8 2006
GUARD HOUSE:ROOFING WORK**

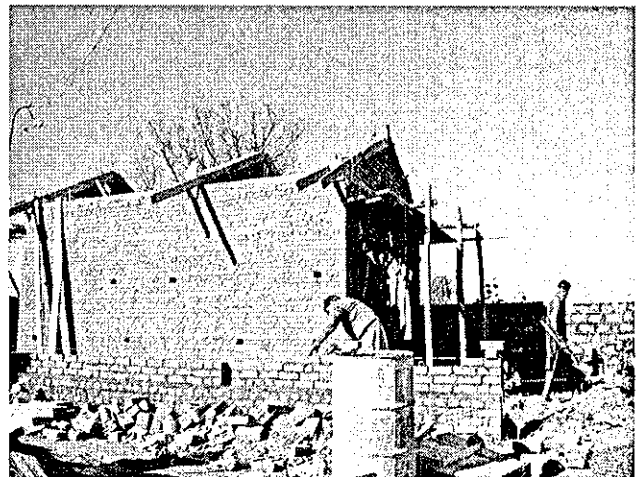

DEC8 2006 STAFF HOUSE' ROOFING WORK

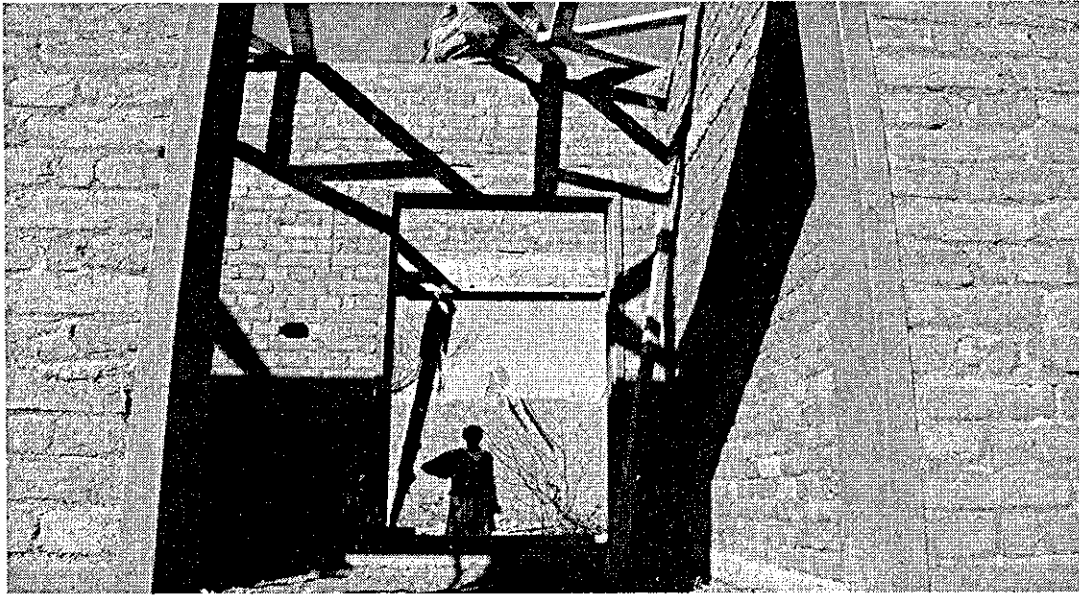

DEC 14 STAFF HOUSE & GUARD HOUSE

DEC 14 2006

GUARD HOUSE & BOUNDARY WALL

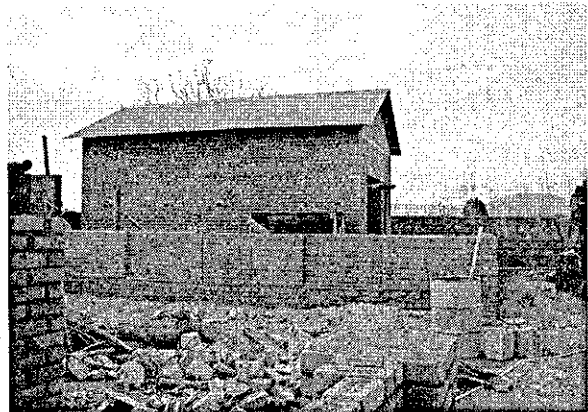

DEC 14 2006 PLASTERING WORK INSIDE STAFF HOUSE

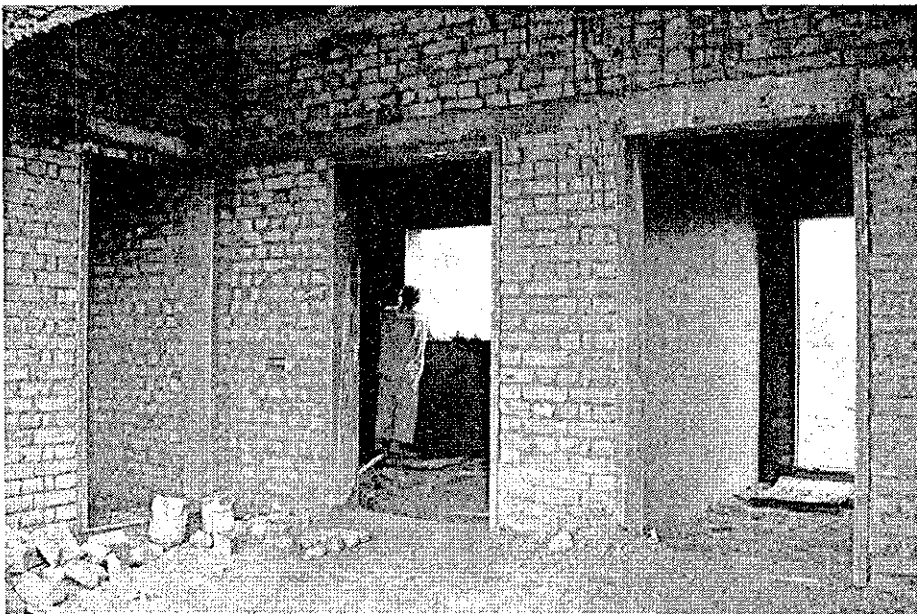

**CONSTRUCTION FOR
STAFF RESIDENCES OF THE BHUs IN NWFP**

CONTENTS:

1. Summary of the project	Sheet 1
2. Master schedule & Working progress	Sheet 1
3. Site map	Sheet 1
3. Daily record	Sheet 2
4. Progress photograph	Sheet 3

1. SUMMURAY OF THE PROJECT

EXCUTING AUTHORITY: JICA
 CONSULTANT: BINKO INTERNATIONAL LTD.
 CONTRUCTOR: CEMCON(PVT)LIMITED
 PROJECT VENUE: ATTAR SHISHA

STRUCTURAL SYSTEM: REINFORCED BRICK
 ELECTRICAL WORKS: LIGHTNING SYSTEM SOCKET, OUTLET, VENTILATION SYSTEM
 PLUMBING WORKS: WATER SUPPLY,DRAINAGE, SANITARY FIXTURE

SCOPE OF WORK

- a) MO house (Renovation)
- b) Staff House
- c) Guard House/Bath

2. MASTER SCHEDULE & WORKING PROGRESS

	2006			2007	Legend
	OCT	NOV	DEC	JAN	
PREPARATION					scheduled
MO HOUSE					on going
STAFF HOUSE					
GUARD HOUSE/BATH					
					completed

3. SITE MAP

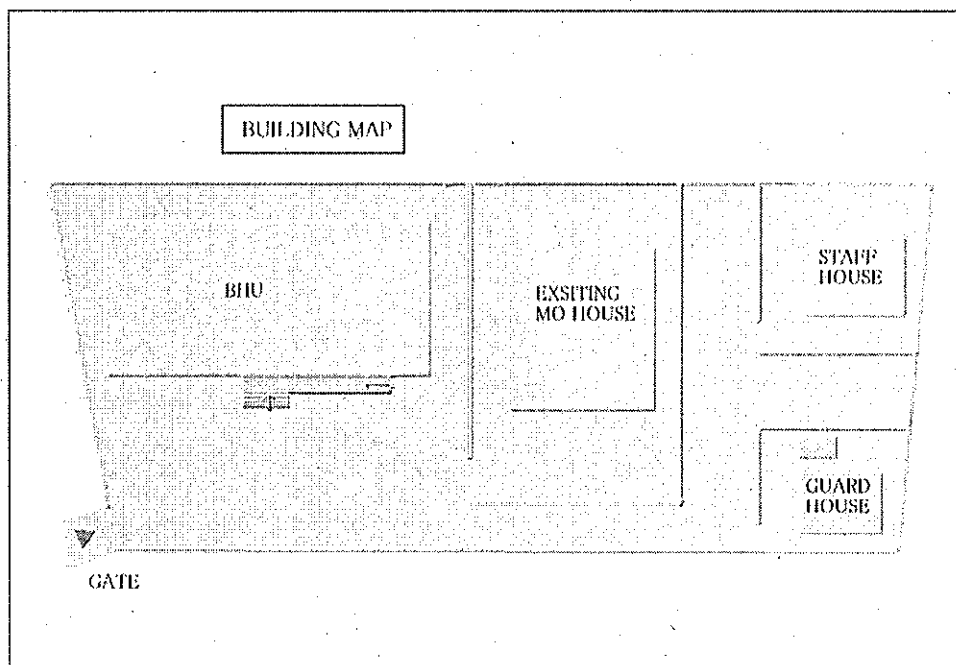

DAILY WORK RECORD

DATE	DAY	DISCRIPTION			REMARKS
		MO HOUSE (renovation)	STAFF HOUSE	GURAD HOUSE /BATH	
1	fri		Roofing Work		
2	sat		Roofing Work		
3	sun		Roofing Work	Roofing Work	
4	mon	Painting work	Roofing Work	Roofing Work	
5	tue	Painting work	Roofing Work	Roofing Work	
6	wed	Painting work	Roofing Work	Roofing Work	
7	thu	Painting work	Roofing Work	Roofing Work	
		sanitary fixture			
8	fri	ditto	Roofing Work	Roofing Work	
9	sat	ditto	Roofing Work	Roofing Work	
10	sun	ditto	Roofing Work	Roofing Work	
11	mon	ditto	Roofing Work	Roofing Work	
12	tue	Painting work	IN. plastering	Roofing Work	
13	wed	Painting work	IN. plastering		
14	thu	Painting work	IN. plastering	IN. plastering	
15	fri	Painting work	IN. plastering	IN. plastering	
16	sat	Repairing work	Eaves, Soffit board	IN. plastering	
		ditto			
17	sun	ditto	Eaves, Soffit board		
18	mon	ditto	Eaves, Soffit board		
19	tue	ditto	Eaves, Soffit board	Eaves, Soffit board	
20	wed	ditto	Eaves, Soffit board	Eaves, Soffit board	
21	thu	ditto	Eaves, Soffit board	Eaves, Soffit board	
22	fri	ditto	Electrical work		
23	sat	ditto	Electrical work		
24	sun	ditto	Electrical work	Electrical work	
25	mon	ditto	Electrical work	Electrical work	
26	tue	ditto	Interior finishing wor	Electrical work	
27	wed	ditto	ditto	Interior finishing work	
28	thu	ditto	ditto	ditto	
29	fri	ditto	ditto	ditto	
30	sat				Eid Holiday
31	sun				Eid Holiday

4 .PROGRESS PHOTPGRAPH

DEC23 2006

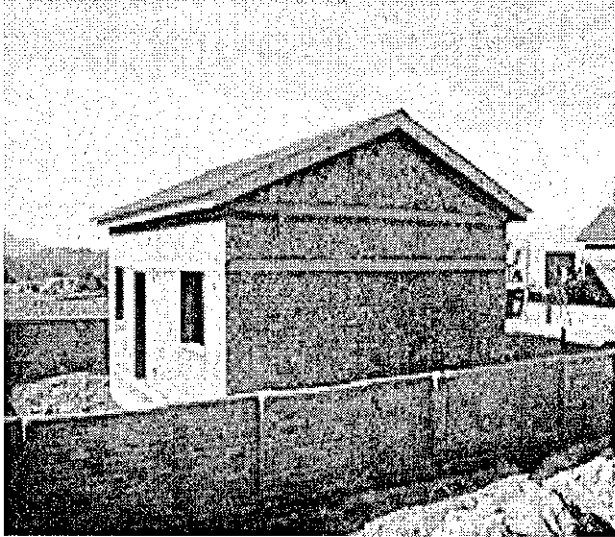

STAFF HOUSE

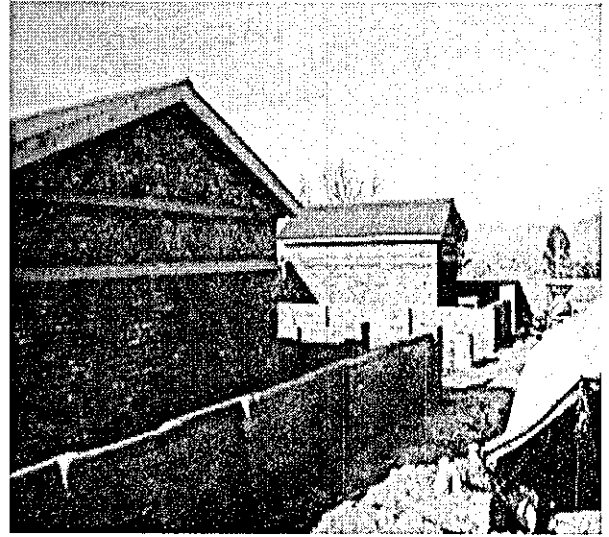

STAFF HAOUSE&GUARD HOUSE

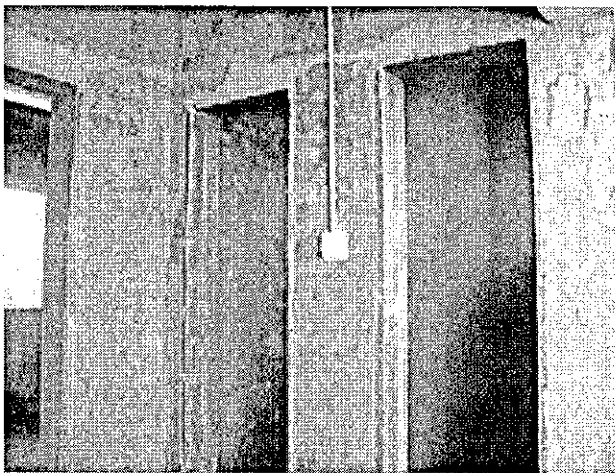

ELECTRICAL WORK

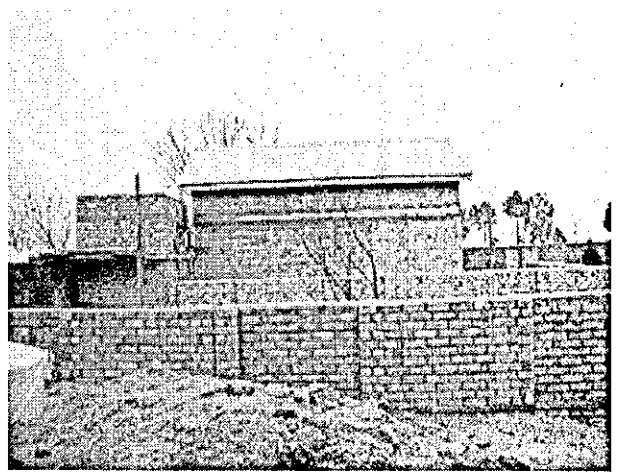

GUARD HOUSE & BATH, M&E works

DEC 30 2006

