

**The Project of Designing Prototype
Seismic Resistant and Barrier-Free BHU at**

Attar Shisha

Weekly Report

| | | |
|---|------------------|-----------------|
| No. 5 | From: September3 | To: September16 |
| SITUATION AT SITE: <ol style="list-style-type: none">1. Contractor (CEMCON) completed plinth beam concrete work.2. Brick masonry work on plinth beam is on going.3.4. | | |
| Pending matter: | | |
| Event: <ol style="list-style-type: none">1. Work shop on September 16. | | |
| Note: | | |

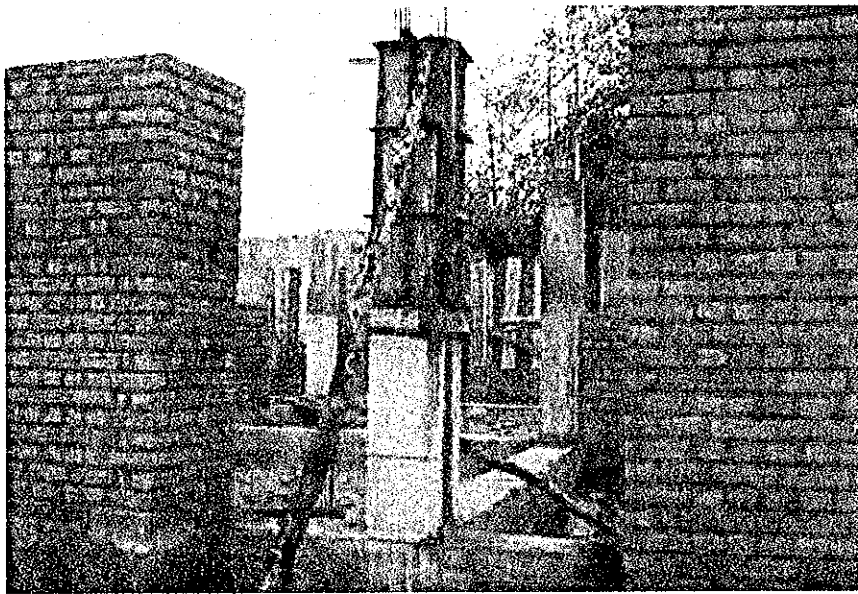

Column steel form

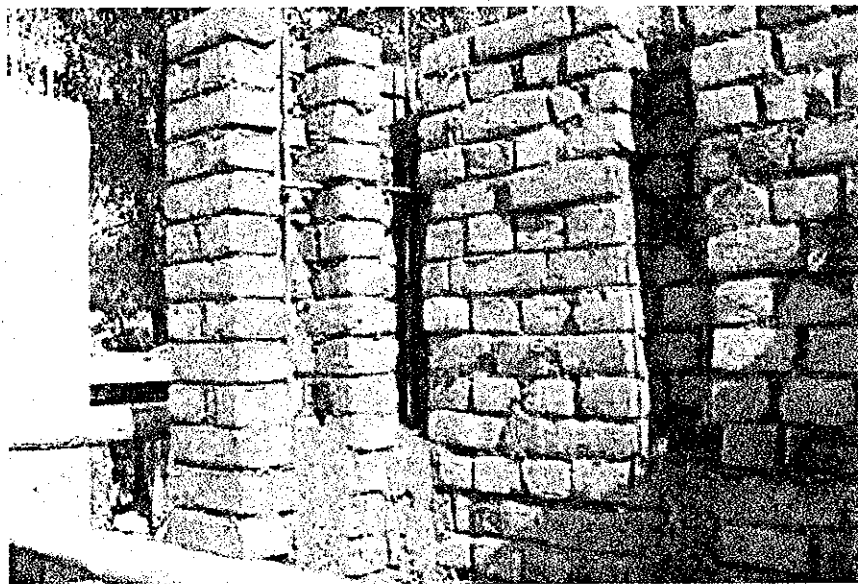

Reinforcing detail of projection wall

Reinforcing bar is 3/8" on both vertical and horizontal.



Work shop September 16, at Works & Service.



Theme of work shop is "Make a drawing of reinforcing bar assembling"

Mr.Isdar who is colleague of Mr.Fida, has his own laptop PC.

**The Project of Designing prototype
Seismic Resistant and Barrier-Free BHU at Attar Shisha**

| | | | |
|---|--------------|--|-----------------------------------|
| Weekly Report | No. 6 | From: 17th September | To: 5th October |
| SITUATION AT SITE: <ol style="list-style-type: none">1. CEMCON (PVT) Limited completed to place concrete till lintel beam on 2nd October.2. Steel door frame had been installed.3. Plastering work of exterior wall has been started.4. Inside floor work (soil compacting) has been started.5. Making slope for wheel chair has been started.6. Elevated tank's trestle foundation work has been started. <p>(See the attached photos)</p> | | | |
| Pending matter: Non | | | |
| Event: <ol style="list-style-type: none">1. Photo Journalist Ms Imaoka visited the site. | | | |
| Note: <ol style="list-style-type: none">1. Consultant and Contractor discussed about delay of construction schedule by well digging for construction water and Torrential rains in July. | | | |

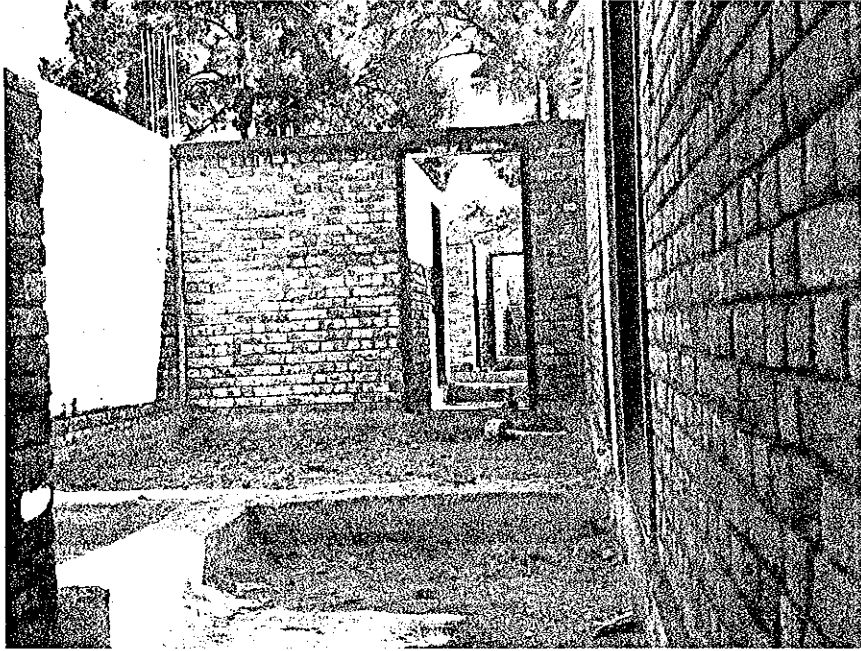
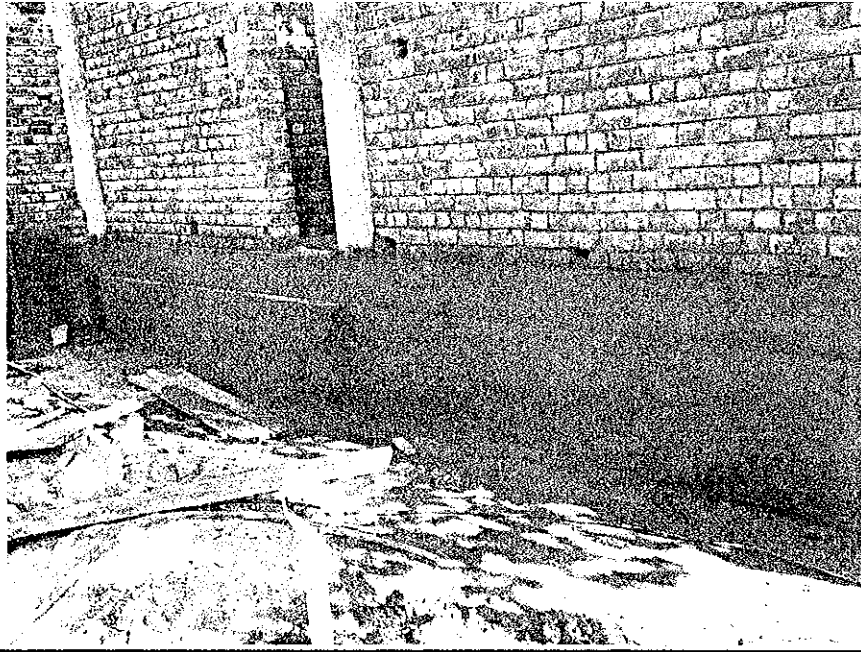
Attar Shisha Site Report

| | |
|--|---|
|  | <p>Explanation</p> <p>Steel door frame had been installed and concrete till lintel beam had been placed on 2nd October.</p> |
|  | <p>Explanation</p> <p>Plastering work of exterior wall has been started</p> |
|  | <p>Explanation</p> <p>Making slope for wheel chair has been started</p> |

**The Project of Designing prototype
Seismic Resistant and Barrier-Free BHU at Attar Shisha**

| | | | | | |
|--|--------------|--------------|--------------------------------|------------|--------------------------------|
| Weekly Report | No. 8 | From: | 13th October | To: | 22nd October |
| SITUATION AT SITE: | | | | | |
| <ol style="list-style-type: none"> 1. CEMCON (PVT) Limited completed to place concrete till Roof beam. 2. Septic tank's Structural work has been finished. 3. Plastering work of interior and exterior wall has been finished. 4. Concrete of inside floor work has been finished. 5. Steel structure work has been started. 6. Elevated tank's trestle work has been finished. 7. Water supply and Sewage Piping work have been finished. 8. Exterior Wall work has been finished. <p>(See the attached photos)</p> | | | | | |
| Pending matter: | | | | | |
| Non | | | | | |
| Event: | | | | | |
| Non | | | | | |
| Note: | | | | | |
| Non | | | | | |

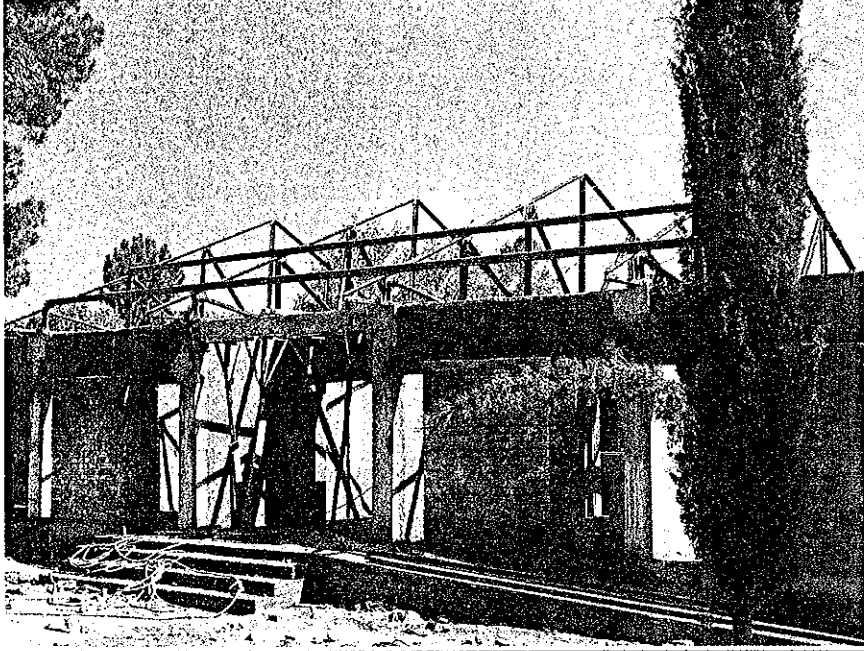
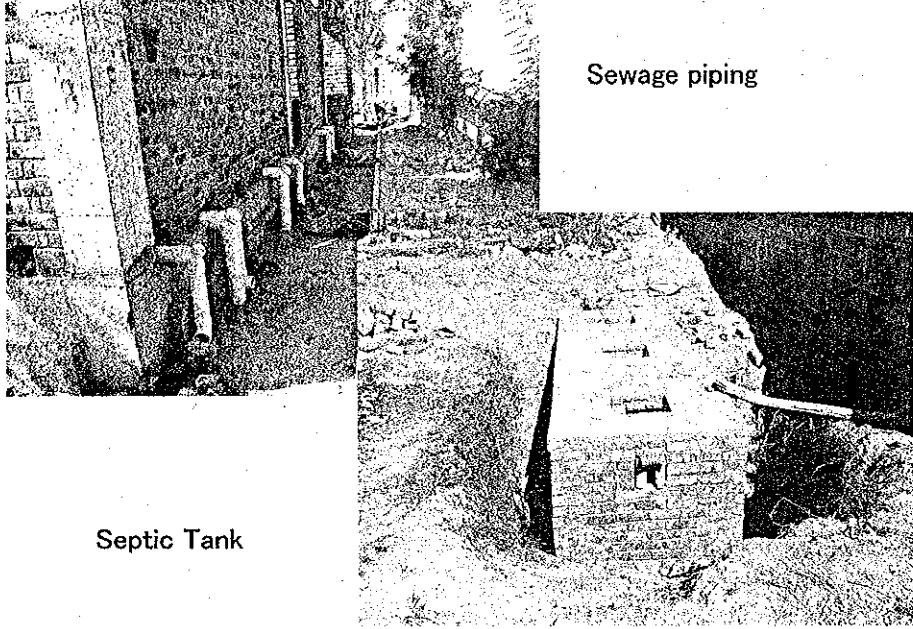
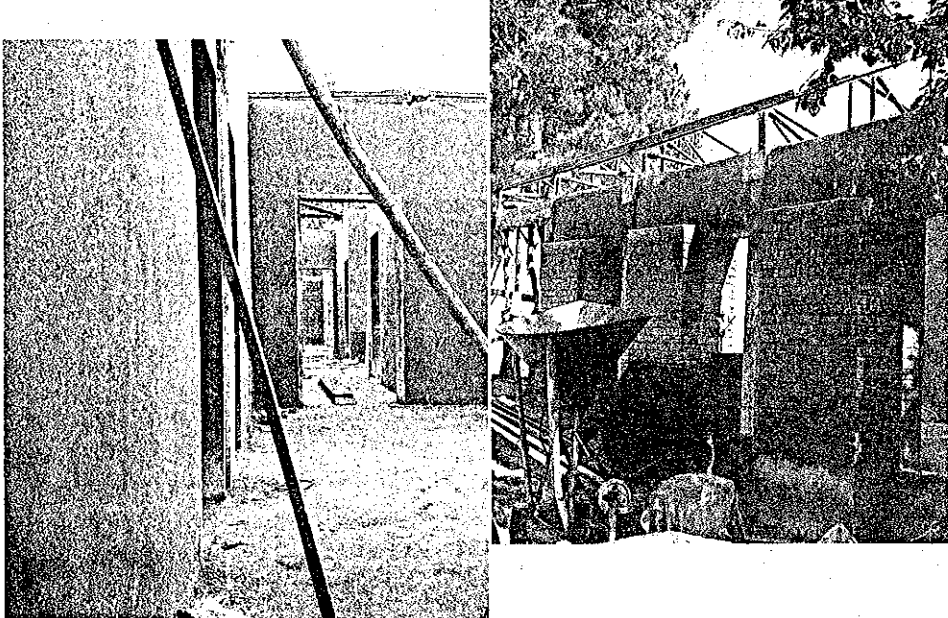
| | |
|---|--|
|  | <p>Explanation</p> <p>Erection of Steel truss has been started.</p> |
|  <p style="text-align: center;">Sewage piping</p> <p>Septic Tank</p> | <p>Explanation</p> <p>Water supply and sewage piping work have been completed. Septic tank work has been completed</p> |
|  | <p>Explanation</p> <p>All interior wall's plastering work have been finished and exterior wall's it are going on</p> |

Annex 3 Weekly Report

3.2 Attarshisha Staff House Construction

**CONSTRUCTION FOR
STAFF RESIDENCES OF The BHUs IN AJK**

Content:

- 1. Summary of the project Sheet 1
- 2. Master schedule & working progress Sheet 1
- 3. Site map Sheet 1
- 3. Daily record Sheet 2
- 4. Progress photograph Sheet 3

1. SUMMARY OF THE PROJECT

EXECUTING AUTHORITY: JICA
 CONSULTANT: BINKO INTERNATIONAL LTD.
 CONTRACTOR: PARTHENON
 PROJECT VENUE: LANGAR PURA

STRUCTURAL SYSTEM: REINFORCED CONCRETE BLOCK
 ELECTRICAL WORKS: LIGHTNING SYSTEM SOCKET, OUTLET, VENTILATION SYSTEM
 PLUMBING WORKS: WATER SUPPLY, DRAINAGE, SANITARY FIXTURE

- SCOPE OF WORK
- a) MO house
 - b) Staff house
 - c) Guard House/Bath

2. MASTER SCHEDULE & WORKING PROGRESS

| | 2006 | | | 2007 | Legend |
|------------------|------------|------------|------------|------------|-----------|
| | OCT | NOV | DEC | JAN | |
| PREPARATION | ██████████ | | | | scheduled |
| MO HOUSE | | ██████████ | ██████████ | ██████████ | on going |
| STAFF HOUSE | | | ██████████ | ██████████ | on going |
| GUARD HOUSE/BATH | | | ██████████ | ██████████ | completed |

3. SITE MAP

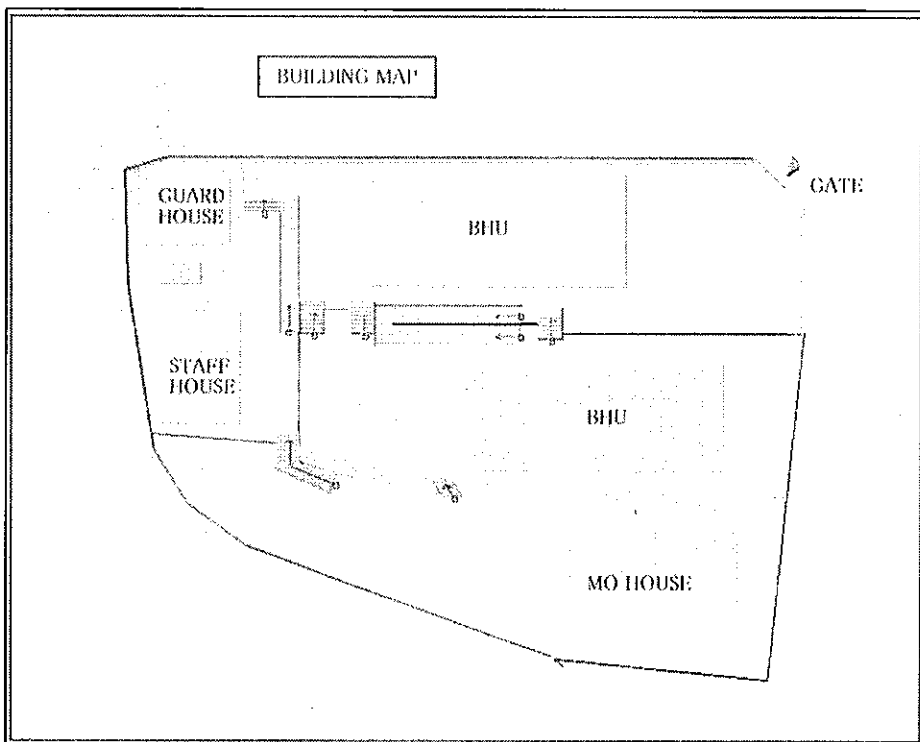

DAILY WORK RECORD

| DATE | DAY | DISCRIPTION | | | REMARKS |
|------|-----|--------------------|-------------|-------------------|------------------------|
| | | MO HOUSE | STAFF HOUSE | GURAD HOUSE /BATH | |
| 1 | WED | | | | Shifting existing tent |
| 2 | THU | Setting Bench Mark | | | |
| 3 | FRI | Marking Layout | | | |
| 4 | SAT | Eath Work | | | |
| 5 | SUN | Eath Work | | | |
| 6 | MON | Eath Work | | | |
| 7 | TUE | Eath Work | | | |
| 8 | WED | Eath Work | | | |
| 9 | THU | Foundation work | | | |
| 10 | FRI | Foundation work | | | |
| 11 | SAT | Foundation work | | | |
| 12 | SUN | Foundation work | | | |
| 13 | MON | Foundation work | | | |
| 14 | TUE | Foundation work | | | |
| 15 | WED | Foundation work | | | |
| 16 | THU | | | | |
| 17 | FRI | | | | |
| 18 | SAT | | | | |
| 19 | SUN | | | | |
| 20 | MON | | | | |
| 21 | TUE | | | | |
| 22 | WED | | | | |
| 23 | THU | | | | |
| 24 | FRI | | | | |
| 25 | SAT | | | | |
| 26 | SUN | | | | |
| 27 | MON | | | | |
| 28 | TUE | | | | |
| 29 | WED | | | | |
| 30 | THU | | | | |

4.PROGRESS PHOTPGRAPH

①
Oct 31 2006
Building location,
MO House

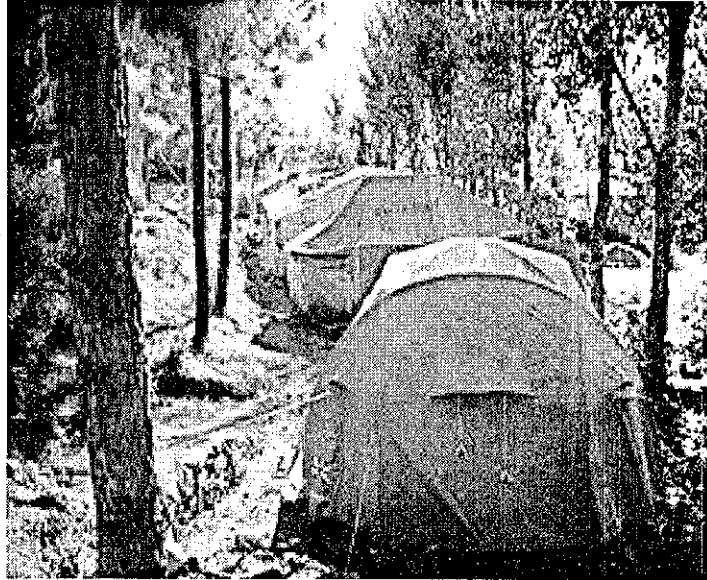

②
Nov 2 2006
Setting Bench Mark

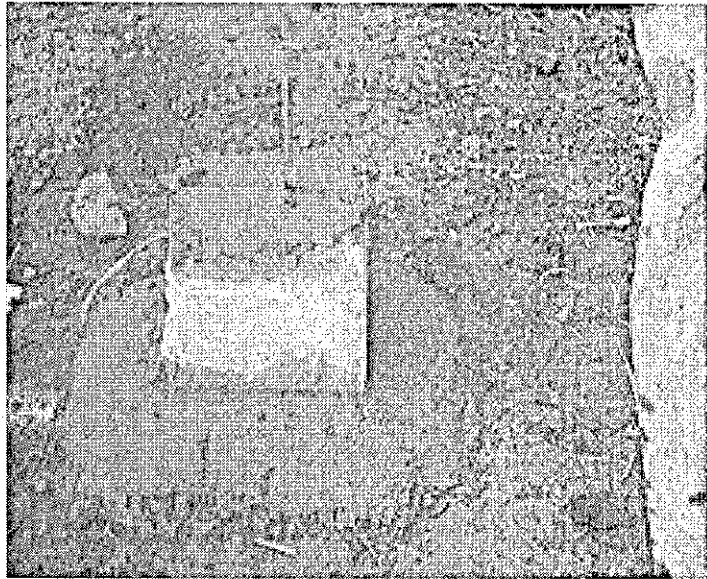

③
Nov 3 2006
Marking Layout

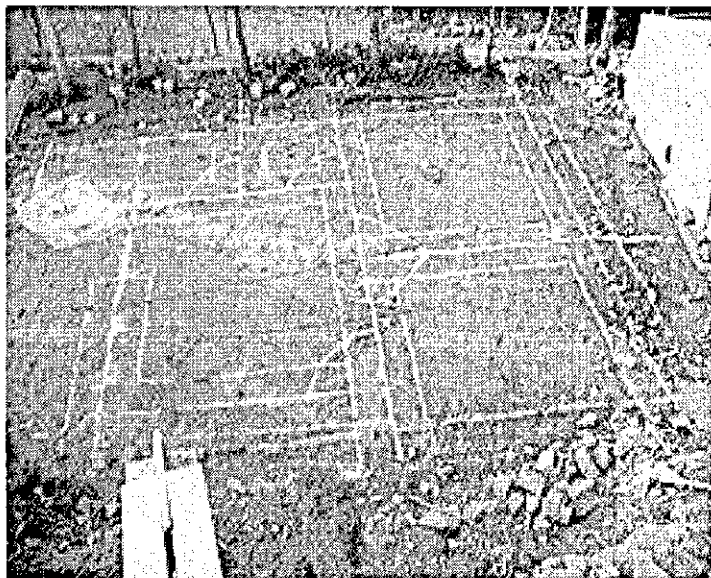

④
6-Nov
Earth work
Excavation

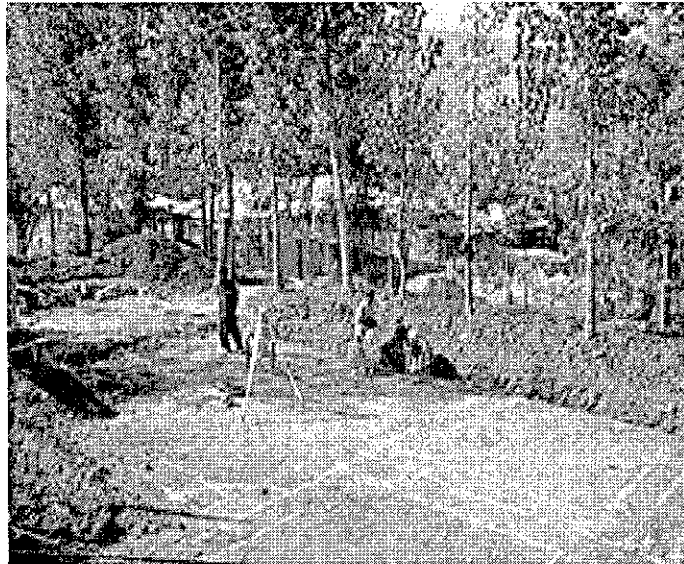

⑤
Nov 8 2006
Excavation Work



⑥
Nov 14 2006
Foudation Work,
Concret footing

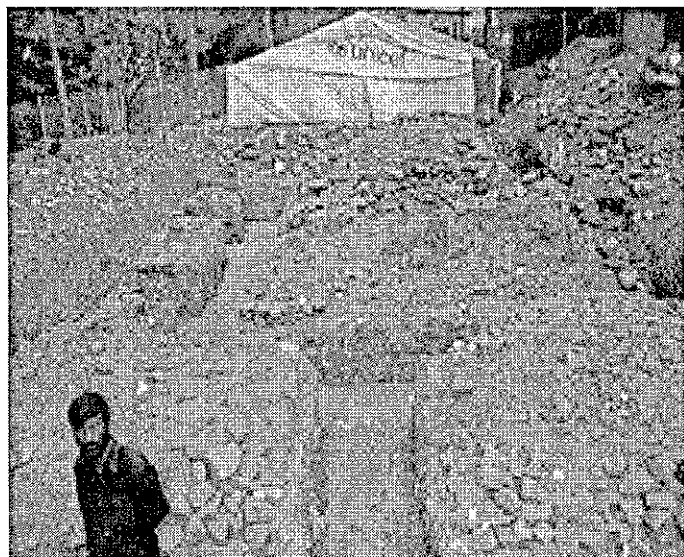

**CONSTRUCTION FOR
STAFF RESIDENCES OF THE BHUs IN AJK**

Content:

- 1. Summary of the project Sheet 1
- 2. Master schedule & working progress Sheet 1
- 3. Site map Sheet 1
- 3. Daily record Sheet 2
- 4. Progress photograph Sheet 3

1. SUMMURAY OF THE PROJECT

EXCUTING AUTHORITY: JICA
CONSULTANT: BINKO INTERNATIONAL LTD.
CONTRACTOR: PARTHENON
PROJECT VENUE: LANGAR PURA

STRUCTURAL SYSTEM: REINFORCED CONCRETE BLOCK
ELECTRICAL WORKS: LIGHTNING SYSTEM SOCKET, OUTLET, VENTILATION SYSTEM
PLUMBING WORKS: WATER SUPPLY, DRAINAGE, SANITARY FIXTURE

- SCOPE OF WORK**
- a) MO house
 - b) Staff house
 - c) Guard House/Bath

2. MASTER SCHEDULE & WORKING PROGRESS

| | 2006 | | | 2007 | Legend |
|------------------|--------------------|-----|-----|------|-----------|
| | OCT | NOV | DEC | JAN | |
| PREPARATION | [Dotted line] | | | | scheduled |
| MO HOUSE | [Dashed line] | | | | on going |
| STAFF HOUSE | [Solid line] | | | | completed |
| GUARD HOUSE/BATH | [Thick solid line] | | | | completed |

***Outstanding issue:** commencement work of Staff House and Guard house
*** Status quo:** Location for both buildings are still occupied by the dispensary tents due to the delaying schedule of BHU handing over.
***Course of action:** Temporarily Shifting the dispensary to the upper building of BHU by 3rd of December

3. SITE MAP

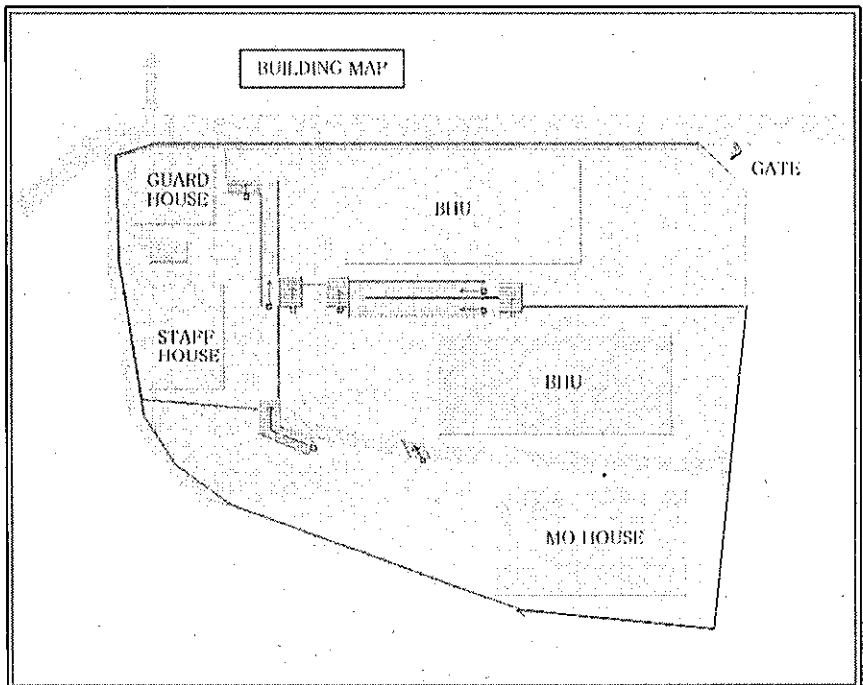

DAILY WORK RECORD

| DATE | DAY | DISCRPTION | | | REMARKS |
|------|-----|---------------------|-------------|-------------------|------------------------|
| | | MO HOUSE | STAFF HOUSE | GURAD HOUSE /BATH | |
| 1 | WED | | | | Shifting existing tent |
| 2 | THU | Setting Bench Mark | | | |
| 3 | FRI | Marking Layout | | | |
| 4 | SAT | Eath Work | | | |
| 5 | SUN | Eath Work | | | |
| 6 | MON | Eath Work | | | |
| 7 | TUE | Eath Work | | | |
| 8 | WED | Eath Work | | | |
| 9 | THU | Foundation work | | | |
| 10 | FRI | Foundation work | | | |
| 11 | SAT | Foundation work | | | |
| 12 | SUN | Foundation work | | | |
| 13 | MON | Foundation work | | | |
| 14 | TUE | Foundation work | | | |
| 15 | WED | Foundation work | | | |
| 16 | THU | Plinth Beam work | | | |
| 17 | FRI | Plinth Beam work | | | |
| 18 | SAT | Concrete Block wall | | | |
| 19 | SUN | Concrete Block wall | | | |
| 20 | MON | Concrete Block wall | | | |
| 21 | TUE | Concrete Block wall | | | |
| 22 | WED | Concrete Block wall | | | |
| 23 | THU | Concrete Block wall | | | |
| 24 | FRI | Concrete Block wall | | | |
| 25 | SAT | Concrete Block wall | | | |
| 26 | SUN | Concrete Block wall | | | |
| 27 | MON | Concrete Block wall | | | |
| 28 | TUE | Lintel Beam work | | | |
| 29 | WED | Lintel Beam work | | | |
| 30 | THU | Lintel Beam work | | | |
| | | Electrical Piping | | | |

4.PROGRESS PHOTPGRAPH for MO house

Nov 18 2006 Plinth Beam work

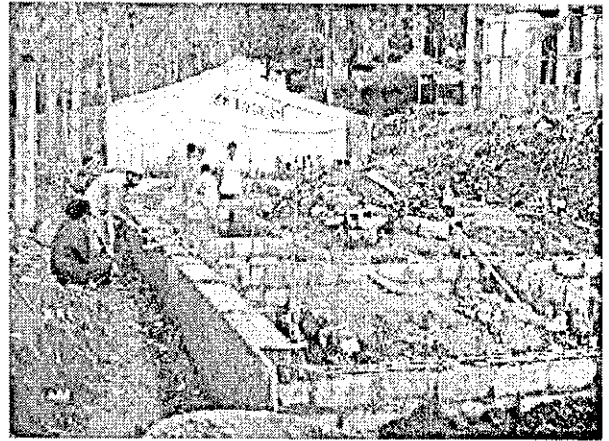

Nov 22 2006 Structural wall installation

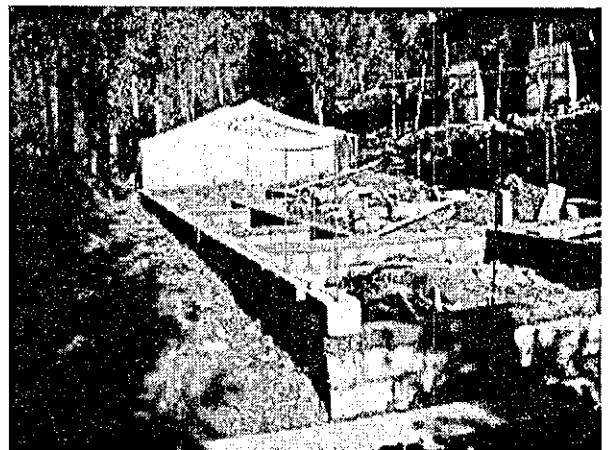
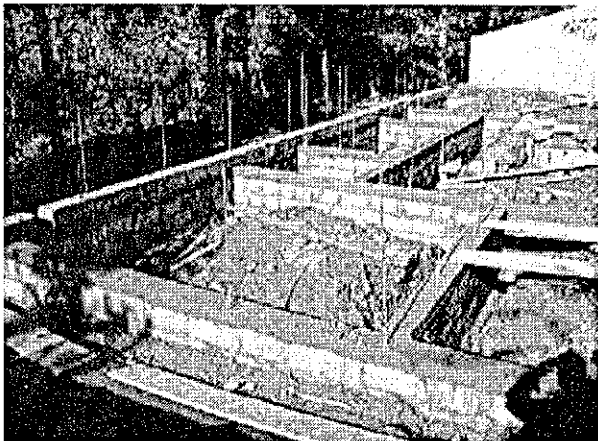

Nov 26 structural wall installation

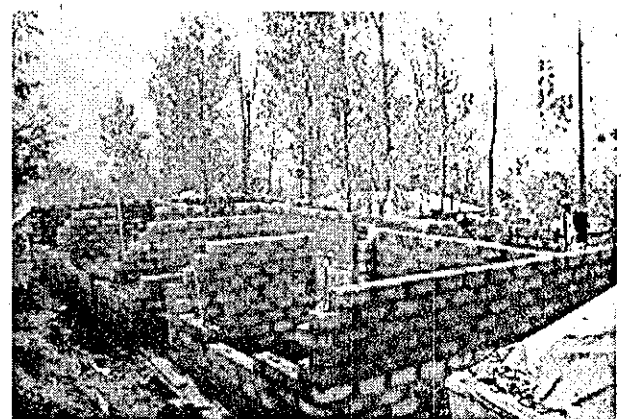
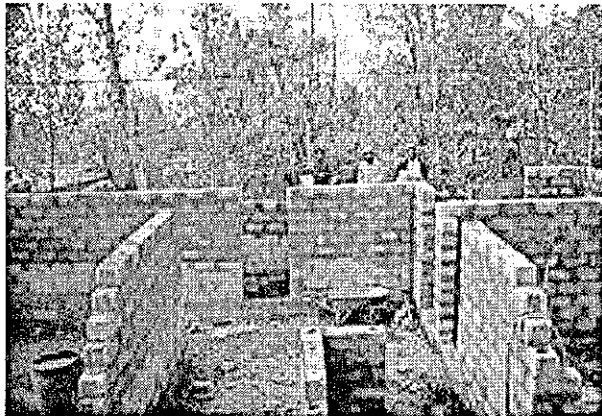

Nov30 2006 lintel beam & Electrical piping installation

