

**The Project of Designing Prototype  
Seismic Resistant and Barrier-Free BHU at**

**Attar Shisha**

**Weekly Report**

No. 5	From: September3	To: September16
<b>SITUATION AT SITE:</b> <ol style="list-style-type: none"><li>1. Contractor (CEMCON) completed plinth beam concrete work.</li><li>2. Brick masonry work on plinth beam is on going.</li><li>3.</li><li>4.</li></ol>		
<b>Pending matter:</b>		
<b>Event:</b> <ol style="list-style-type: none"><li>1. Work shop on September 16.</li></ol>		
<b>Note:</b>		

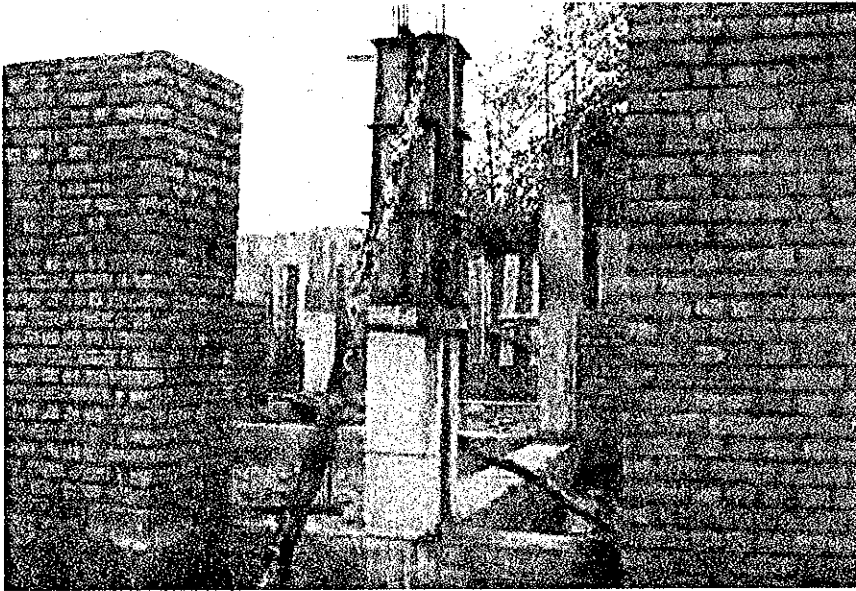

Column steel form

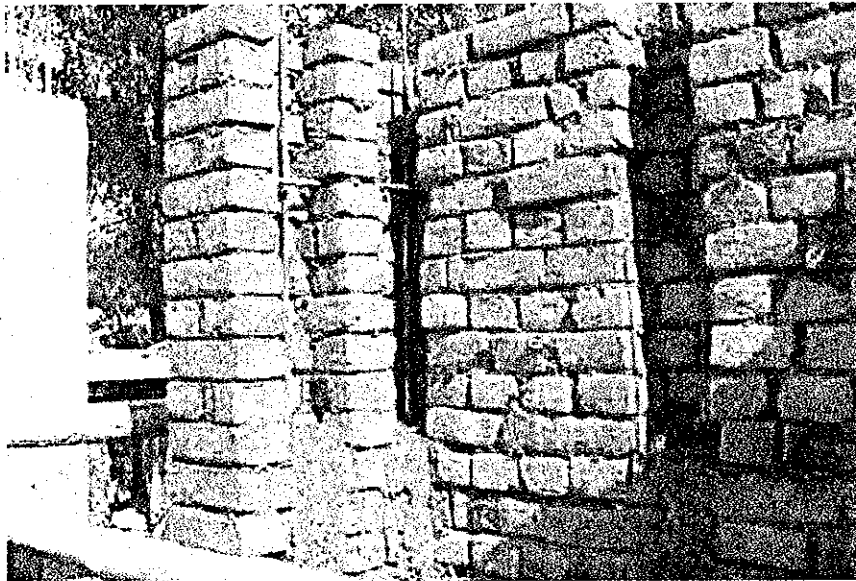

Reinforcing detail of projection wall

Reinforcing bar is 3/8" on both vertical and horizontal.



Work shop September 16, at Works & Service.



Theme of work shop is "Make a drawing of reinforcing bar assembling"

Mr. Isdar who is colleague of Mr. Fida, has his own laptop PC.

**The Project of Designing prototype  
Seismic Resistant and Barrier-Free BHU at Attar Shisha**

<b>Weekly Report</b>	<b>No. 6</b>	<b>From: 17<sup>th</sup> September</b>	<b>To: 5<sup>th</sup> October</b>
<b>SITUATION AT SITE:</b>			
<ol style="list-style-type: none"> <li>1. CEMCON (PVT) Limited completed to place concrete till lintel beam on 2<sup>nd</sup> October.</li> <li>2. Steel door frame had been installed.</li> <li>3. Plastering work of exterior wall has been started.</li> <li>4. Inside floor work (soil compacting) has been started.</li> <li>5. Making slope for wheel chair has been started.</li> <li>6. Elevated tank's trestle foundation work has been started.</li> </ol> <p>(See the attached photos)</p>			
<b>Pending matter:</b>			
Non			
<b>Event:</b>			
1. Photo Journalist Ms Imaoka visited the site.			
<b>Note:</b>			
1. Consultant and Contractor discussed about delay of construction schedule by well digging for construction water and Torrential rains in July.			

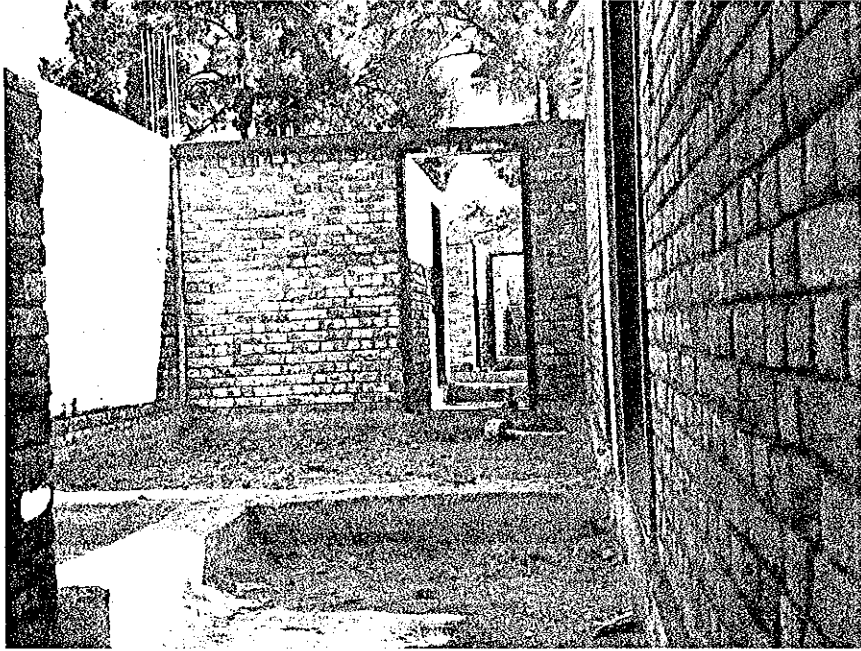
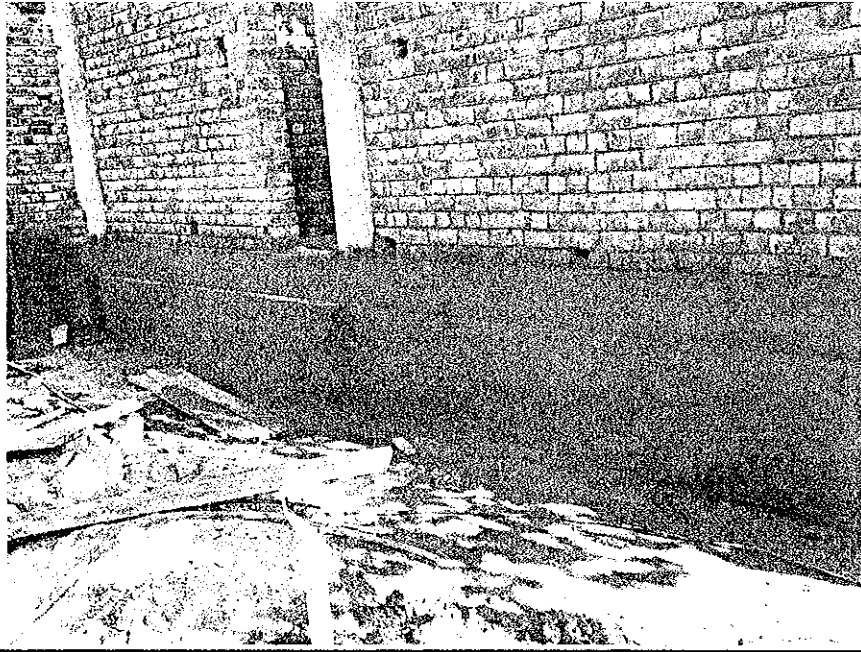
Attar Shisha Site Report

	<p>Explanation</p> <p>Steel door frame had been installed and concrete till lintel beam had been placed on 2nd October.</p>
	<p>Explanation</p> <p>Plastering work of exterior wall has been started</p>
	<p>Explanation</p> <p>Making slope for wheel chair has been started</p>

**The Project of Designing prototype  
Seismic Resistant and Barrier-Free BHU at Attar Shisha**

<b>Weekly Report</b>	<b>No. 8</b>	<b>From:</b>	<b>13<sup>th</sup> October</b>	<b>To:</b>	<b>22<sup>nd</sup> October</b>
<b>SITUATION AT SITE:</b>					
<ol style="list-style-type: none"> <li>1. CEMCON (PVT) Limited completed to place concrete till Roof beam.</li> <li>2. Septic tank's Structural work has been finished.</li> <li>3. Plastering work of interior and exterior wall has been finished.</li> <li>4. Concrete of inside floor work has been finished.</li> <li>5. Steel structure work has been started.</li> <li>6. Elevated tank's trestle work has been finished.</li> <li>7. Water supply and Sewage Piping work have been finished.</li> <li>8. Exterior Wall work has been finished.</li> </ol> <p>(See the attached photos)</p>					
<b>Pending matter:</b>					
Non					
<b>Event:</b>					
Non					
<b>Note:</b>					
Non					

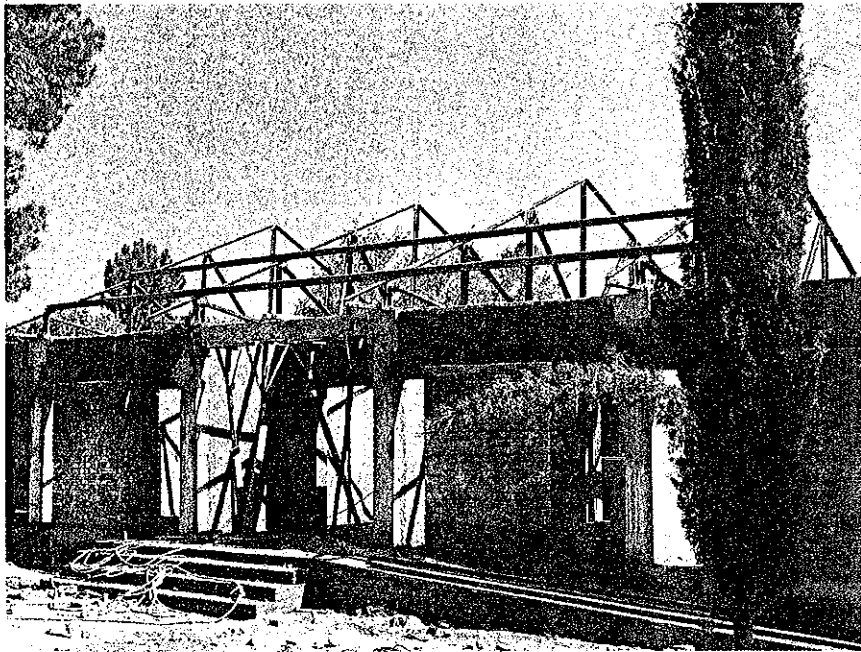

Explanation  
Erection of Steel truss has been started.

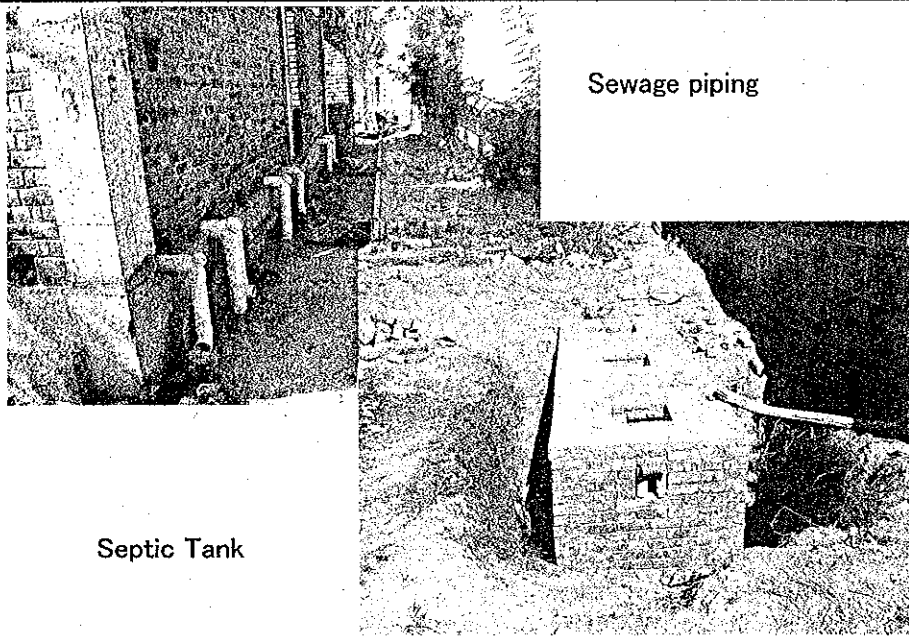

Sewage piping

Septic Tank

Explanation  
Water supply and sewage piping work have been completed. Septic tank work has been completed

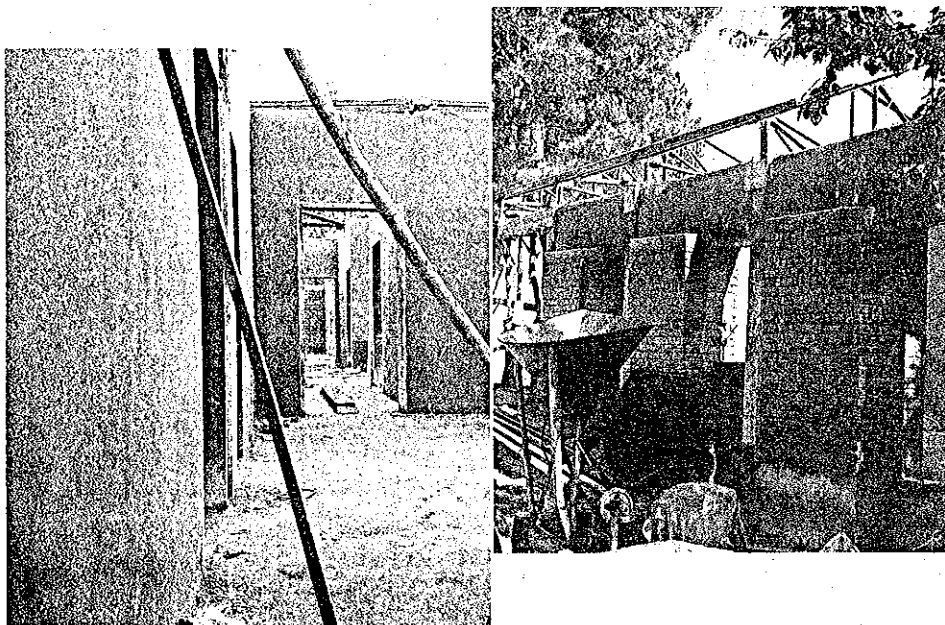

Explanation  
All interior wall's plastering work have been finished and exterior wall's it are going on

## Annex 3 Weekly Report

### 3.2 Attarshisha Staff House Construction

**CONSTRUCTION FOR  
STAFF RESIDENCES OF The BHUs IN AJK**

**Content:**

- 1. Summary of the project                      Sheet 1
- 2. Master schedule & working progress      Sheet 1
- 3. Site map    Sheet 1
- 3. Daily record                                      Sheet 2
- 4. Progress photograph                          Sheet 3

**1. SUMMARY OF THE PROJECT**

EXECUTING AUTHORITY:      JICA  
 CONSULTANT:                  BINKO INTERNATIONAL LTD.  
 CONTRACTOR:                  PARTHENON  
 PROJECT VENUE:                LANGAR PURA

STRUCTURAL SYSTEM:        REINFORCED CONCRETE BLOCK  
 ELECTRICAL WORKS:         LIGHTNING SYSTEM SOCKET, OUTLET, VENTILATION SYSTEM  
 PLUMBING WORKS:            WATER SUPPLY, DRAINAGE, SANITARY FIXTURE

- SCOPE OF WORK
- a) MO house
  - b) Staff house
  - c) Guard House/Bath

**2. MASTER SCHEDULE & WORKING PROGRESS**

	2006			2007	Legend
	OCT	NOV	DEC	JAN	
PREPARATION	██████████				scheduled
MO HOUSE		██████████	██████████	██████████	on going
STAFF HOUSE			██████████	██████████	on going
GUARD HOUSE/BATH			██████████	██████████	completed

**3. SITE MAP**

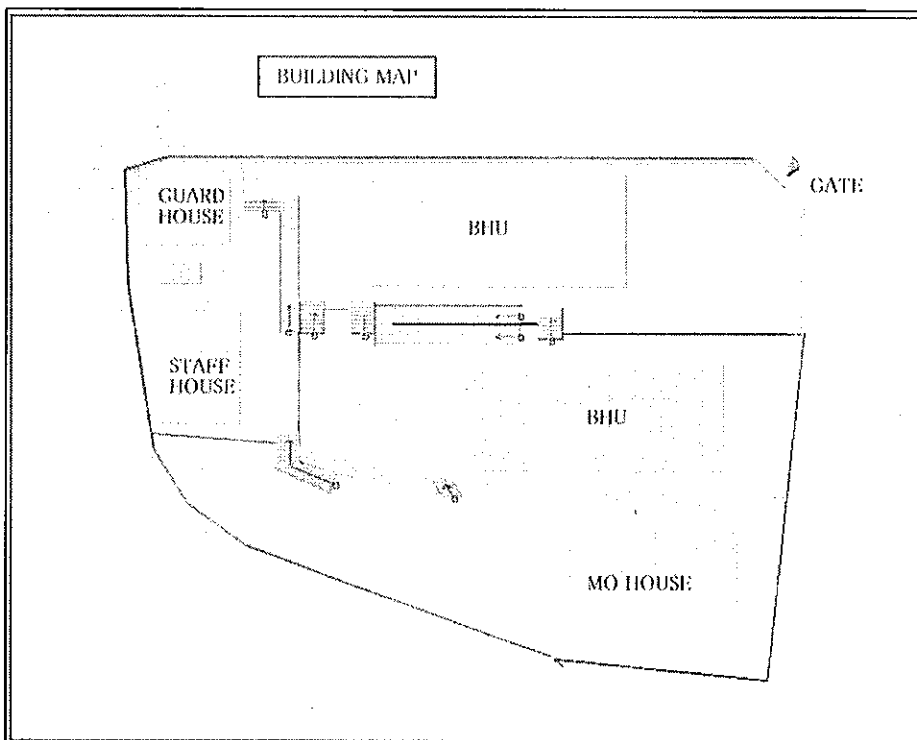



**DAILY WORK RECORD**

DATE	DAY	DISCRIPTION			REMARKS
		MO HOUSE	STAFF HOUSE	GURAD HOUSE /BATH	
1	WED				Shifting existing tent
2	THU	Setting Bench Mark			
3	FRI	Marking Layout			
4	SAT	Eath Work			
5	SUN	Eath Work			
6	MON	Eath Work			
7	TUE	Eath Work			
8	WED	Eath Work			
9	THU	Foundation work			
10	FRI	Foundation work			
11	SAT	Foundation work			
12	SUN	Foundation work			
13	MON	Foundation work			
14	TUE	Foundation work			
15	WED	Foundation work			
16	THU				
17	FRI				
18	SAT				
19	SUN				
20	MON				
21	TUE				
22	WED				
23	THU				
24	FRI				
25	SAT				
26	SUN				
27	MON				
28	TUE				
29	WED				
30	THU				

4.PROGRESS PHOTPGRAPH

①  
Oct 31 2006  
Building location,  
MO House



②  
Nov 2 2006  
Setting Bench Mark

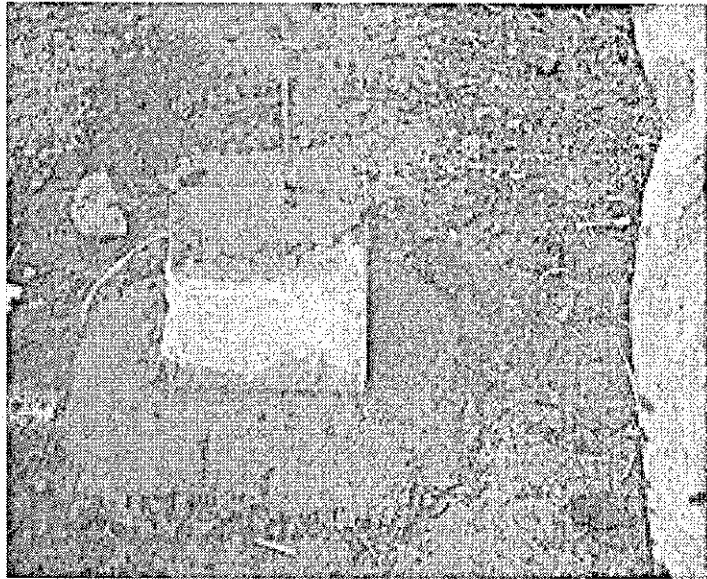

③  
Nov 3 2006  
Marking Layout

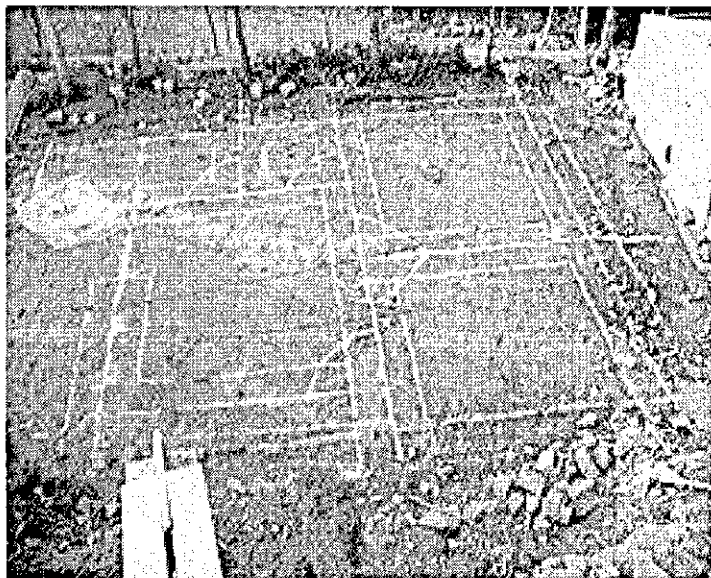

④  
6-Nov  
Earth work  
Excavation



⑤  
Nov 8 2006  
Excavation Work



⑥  
Nov 14 2006  
Foudation Work,  
Concret footing

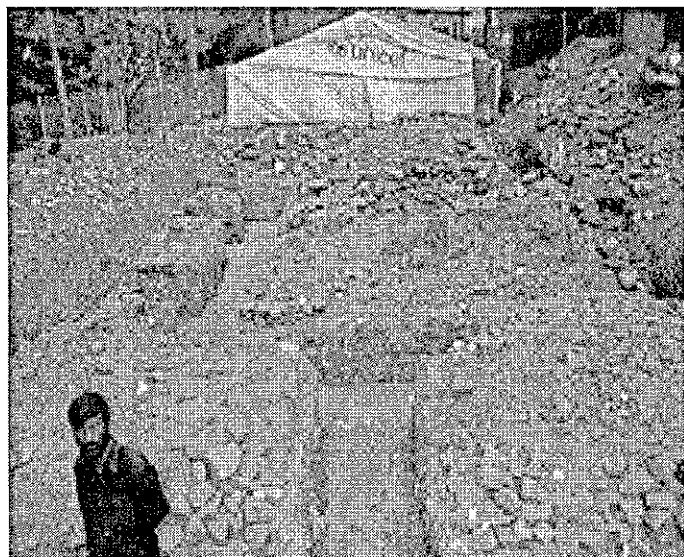

**CONSTRUCTION FOR  
STAFF RESIDENCES OF THE BHUs IN AJK**

**Content:**

- 1. Summary of the project                      Sheet 1
- 2. Master schedule & working progress      Sheet 1
- 3. Site map    Sheet 1
- 3. Daily record                                      Sheet 2
- 4. Progress photograph                          Sheet 3

**1. SUMMURAY OF THE PROJECT**

EXCUTING AUTHORITY:      JICA  
 CONSULTANT:                BINKO INTERNATIONAL LTD.  
 CONSTRUCTOR:              PARTHENON  
 PROJECT VENUE:             LANGAR PURA

STRUCTURAL SYSTEM:      REINFORCED CONCRETE BLOCK  
 ELECTRICAL WORKS:        LIGHTNING SYSTEM SOCKET, OUTLET, VENTILATION SYSTEM  
 PLUMBING WORKS:          WATER SUPPLY, DRAINAGE, SANITARY FIXTURE

- SCOPE OF WORK
- a) MO house
  - b) Staff house
  - c) Guard House/Bath

**2. MASTER SCHEDULE & WORKING PROGRESS**

	2006			2007	Legend
	OCT	NOV	DEC	JAN	
PREPARATION					scheduled
MO HOUSE					on going
STAFF HOUSE					completed
GUARD HOUSE/BATH					completed

- \*Outstanding issue: commencement work of Staff House and Guard house
- \* Status quo: Location for both buildings are still occupied by the dipensary tents due to the delaying schedule of BHU handing over.
- \*Course of action: Temporarily Shifting the dispensary to the upper building of BHU by 3rd of December

**3. SITE MAP**

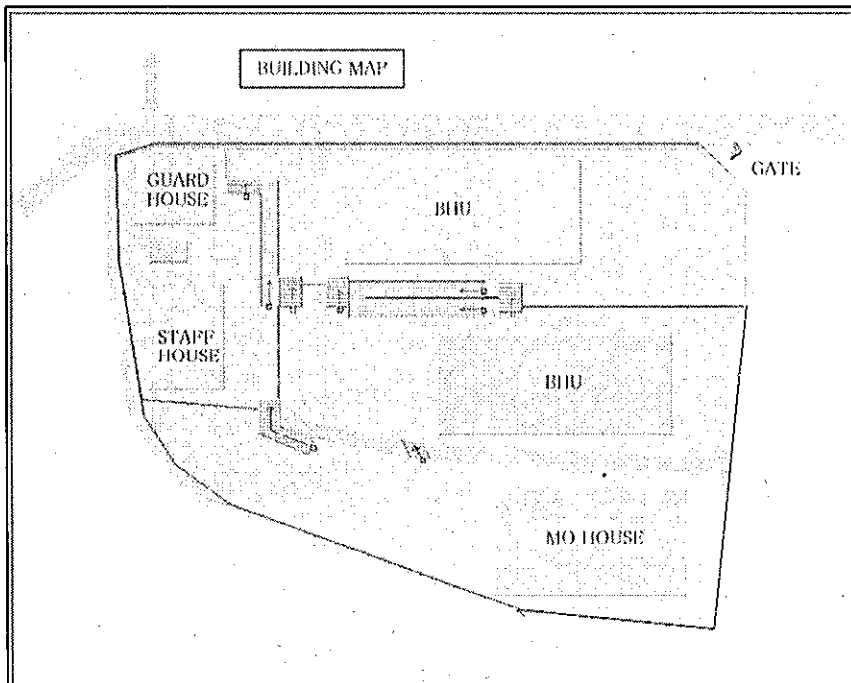

**DAILY WORK RECORD**

DATE	DAY	DISCRIPTION			REMARKS
		MO HOUSE	STAFF HOUSE	GURAD HOUSE /BATH	
1	WED				Shifting existing tent
2	THU	Setting Bench Mark			
3	FRI	Marking Layout			
4	SAT	Eath Work			
5	SUN	Eath Work			
6	MON	Eath Work			
7	TUE	Eath Work			
8	WED	Eath Work			
9	THU	Foundation work			
10	FRI	Foundation work			
11	SAT	Foundation work			
12	SUN	Foundation work			
13	MON	Foundation work			
14	TUE	Foundation work			
15	WED	Foundation work			
16	THU	Plinth Beam work			
17	FRI	Plinth Beam work			
18	SAT	Concrete Block wall			
19	SUN	Concrete Block wall			
20	MON	Concrete Block wall			
21	TUE	Concrete Block wall			
22	WED	Concrete Block wall			
23	THU	Concrete Block wall			
24	FRI	Concrete Block wall			
25	SAT	Concrete Block wall			
26	SUN	Concrete Block wall			
27	MON	Concrete Block wall			
28	TUE	Lintel Beam work			
29	WED	Lintel Beam work			
30	THU	Lintel Beam work			
		Electrical Piping			

4.PROGRESS PHOTPGRAPH for MO house

Nov 18 2006 Plinth Beam work

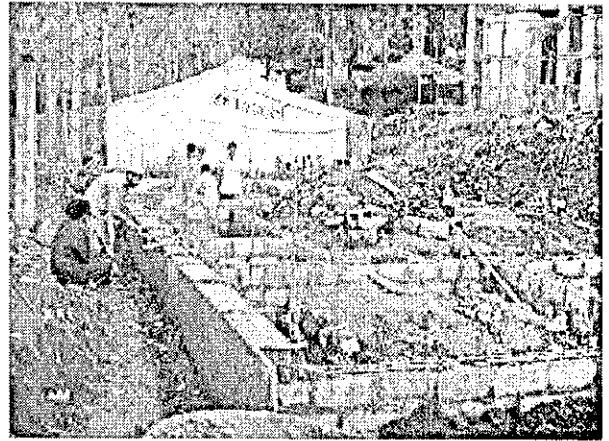

Nov 22 2006 Structural wall installation

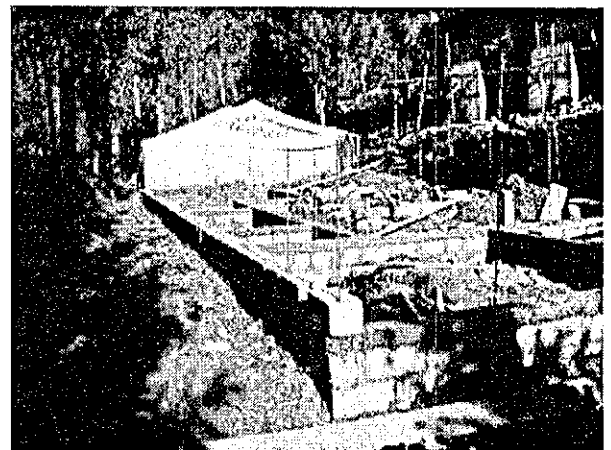
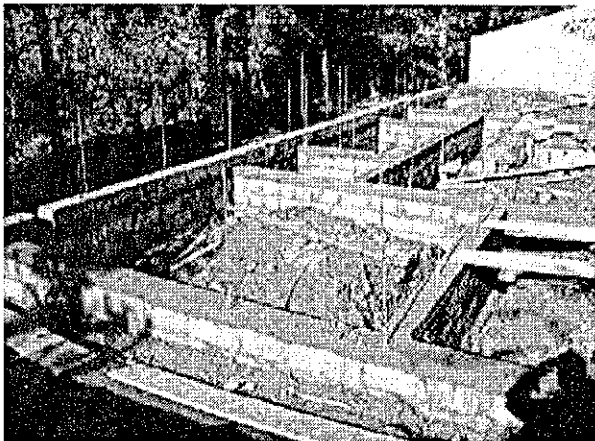

Nov 26 structural wall installation

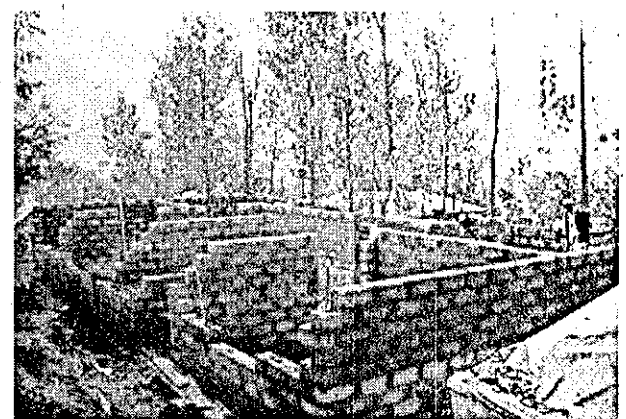
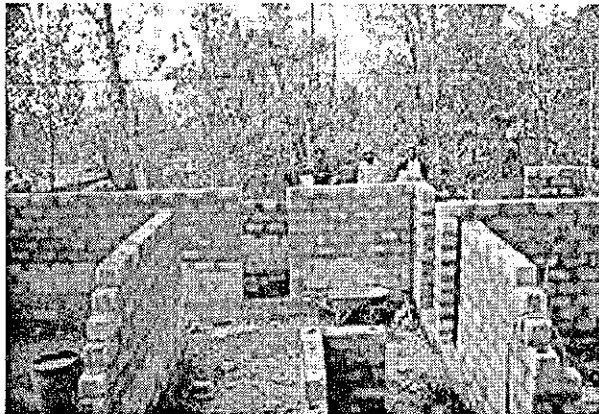

Nov30 2006 lintel beam & Electrical piping installation

