

JICA
JAPAN INTERNATIONAL COOPERATION AGENCY

RURAL HEALTH CENTER (RHC)
BANNA

THE OUTLINE DESIGN STUDY ON THE PROJECT FOR THE RECONSTRUCTION OF THE EARTHQUAKE FACILITIES				DWG. TITLE: RHC - MAIN HOSPITAL		
NIPPON KOEI CO., LTD IN ASSOCIATION WITH BINKO INTERNATIONAL				PLOT PLAN		
	PREPARED BY	CHECKED BY	APPROVED BY	SCALE	SHEET NO.	REV. NO.
NAME	M.KASHIF	A. MORIOKA	Y.INOUE			
SIGNATURE						
DATE	/ / 2006	/ / 2006	/ / 2006			

RHC-1: バンナ RHC - 配置計画図

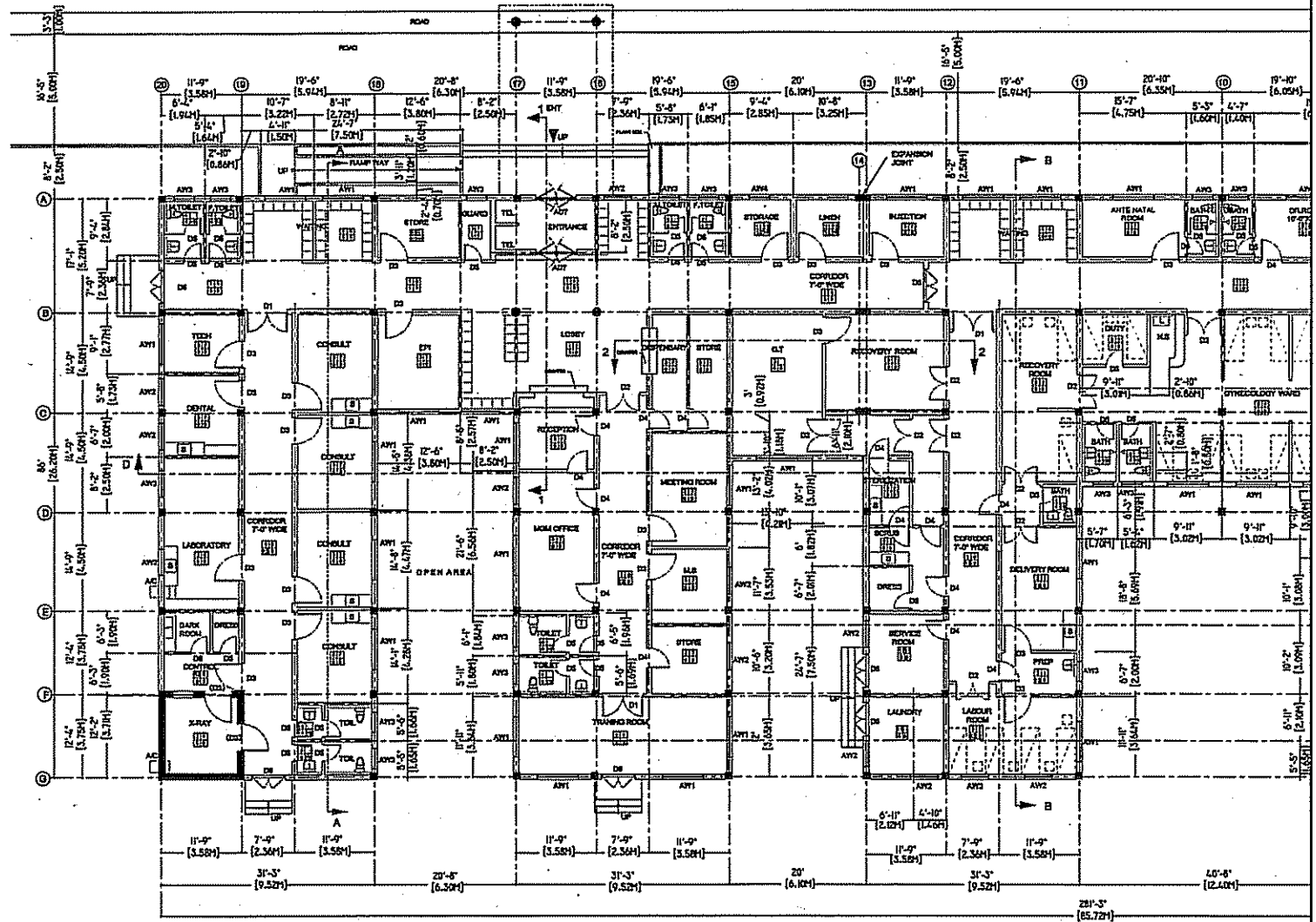

- 1- Terrazzo block
- 2- Composite Rubber Sheet
- 3- Plastic Tile
- 4- Ceramic Tile
- 5- Cement Plaster E.P
- 6- Terrazzo block 150 mm high
- 7- Deodar Wood
- 8- Vinyl Emulsion On C.S Plaster
- 9- Acoustic Tile
- 10- Cement Fiber Board V.P
- 11- Cement Plaster With Steel Trowel
- 12- Cement Plaster V.P

GENERAL FLOOR PLAN-1

S=1:200



NOTE:

RURAL HEALTH CENTER (RHC)
BANNA

THE OUTLINE DESIGN STUDY ON THE PROJECT FOR THE RECONSTRUCTION OF THE EARTHQUAKE FACILITIES

NEPPON KOEI CO., LTD IN ASSOCIATION WITH
BINKO INTERNATIONAL

DWG. TITLE: RHC - MAIN HOSPITAL

	PREPARED BY	CHECKED BY	APPROVED BY
NAME	M.KASHIF	A. MORIOKA	Y.INOUE
SIGNATURE			
DATE	/ / 2006	/ / 2006	/ / 2006

GENERAL FLOOR PLAN-1

SCALE SHEET NO. REV. NO.

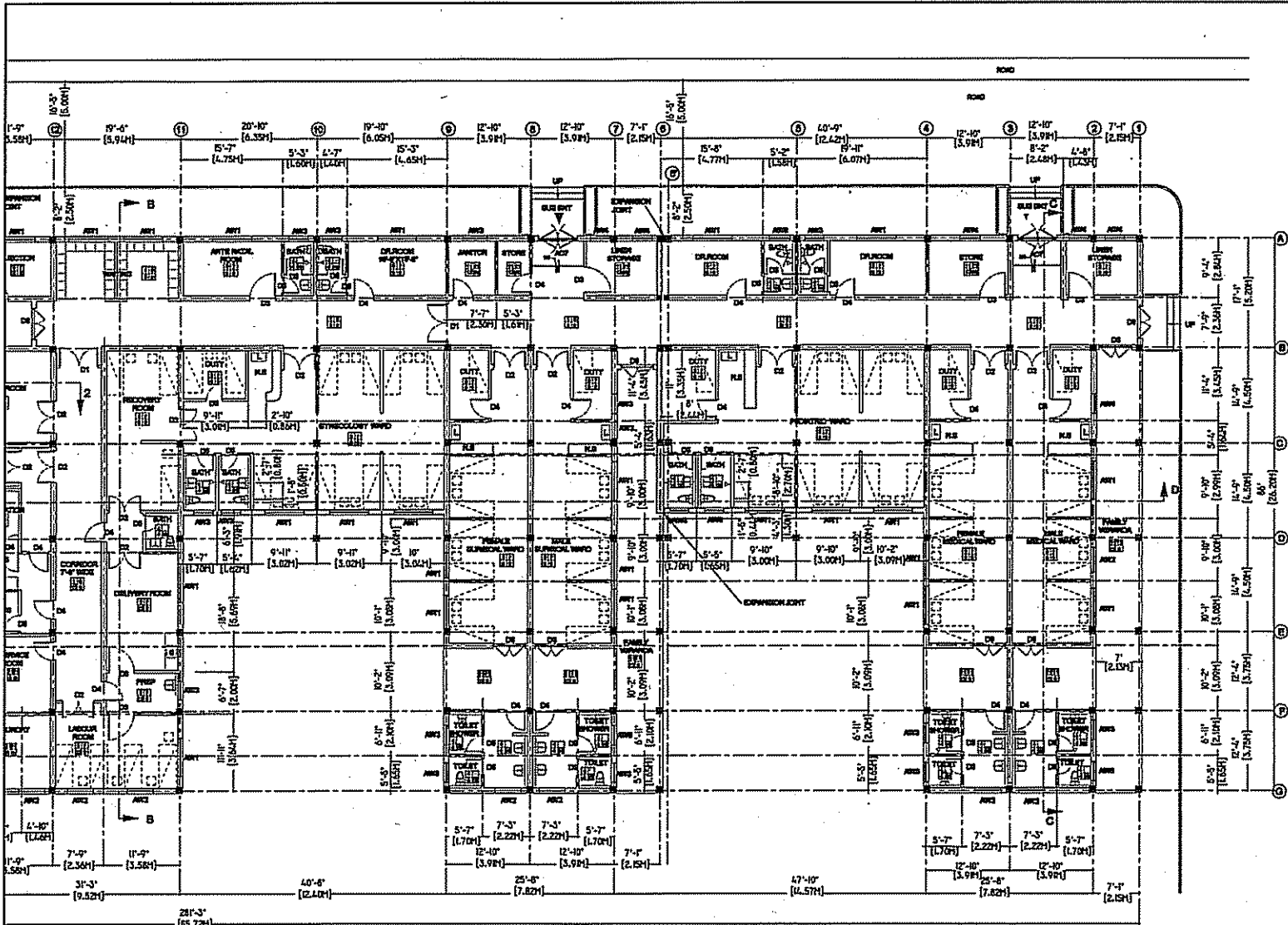

GENERAL FLOOR PLAN-2
S=1:200

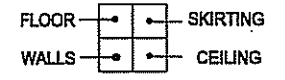

- 1- Terrazzo block
- 2- Composit Rubber Sheet
- 3- Plastic Tile
- 4- Ceramic Tile
- 5- Cement Plaster E.P
- 6- Terrazzo block 150 mm high
- 7- Deodar Wood
- 8- Vinyl Emulsion On C.S Plaster
- 9- Acoustical Tile
- 10- Cement Fiber Board V.P
- 11- Cement Plaster With Steel Trowel
- 12- Cement Plaster V.P

補 1-25



NOTE:
**RURAL HEALTH CENTER (RHC)
BANNA**

THE OUTLINE DESIGN STUDY ON THE PROJECT FOR THE RECONSTRUCTION OF THE EARTHQUAKE FACILITIES			DWG. TITLE: RHC - MAIN HOSPITAL	
NIFFON KOWI CO., LTD IN ASSOCIATION WITH SINRO INTERNATIONAL			GENERAL FLOOR PLAN-2	
PREPARED BY	CHECKED BY	APPROVED BY	SCALE	SHEET NO.
NAME M.KASHIF	A. MOREOKA	Y.INOUE		REV. NO.
SIGNATURE				
DATE / / 2006	/ / 2006	/ / 2006		

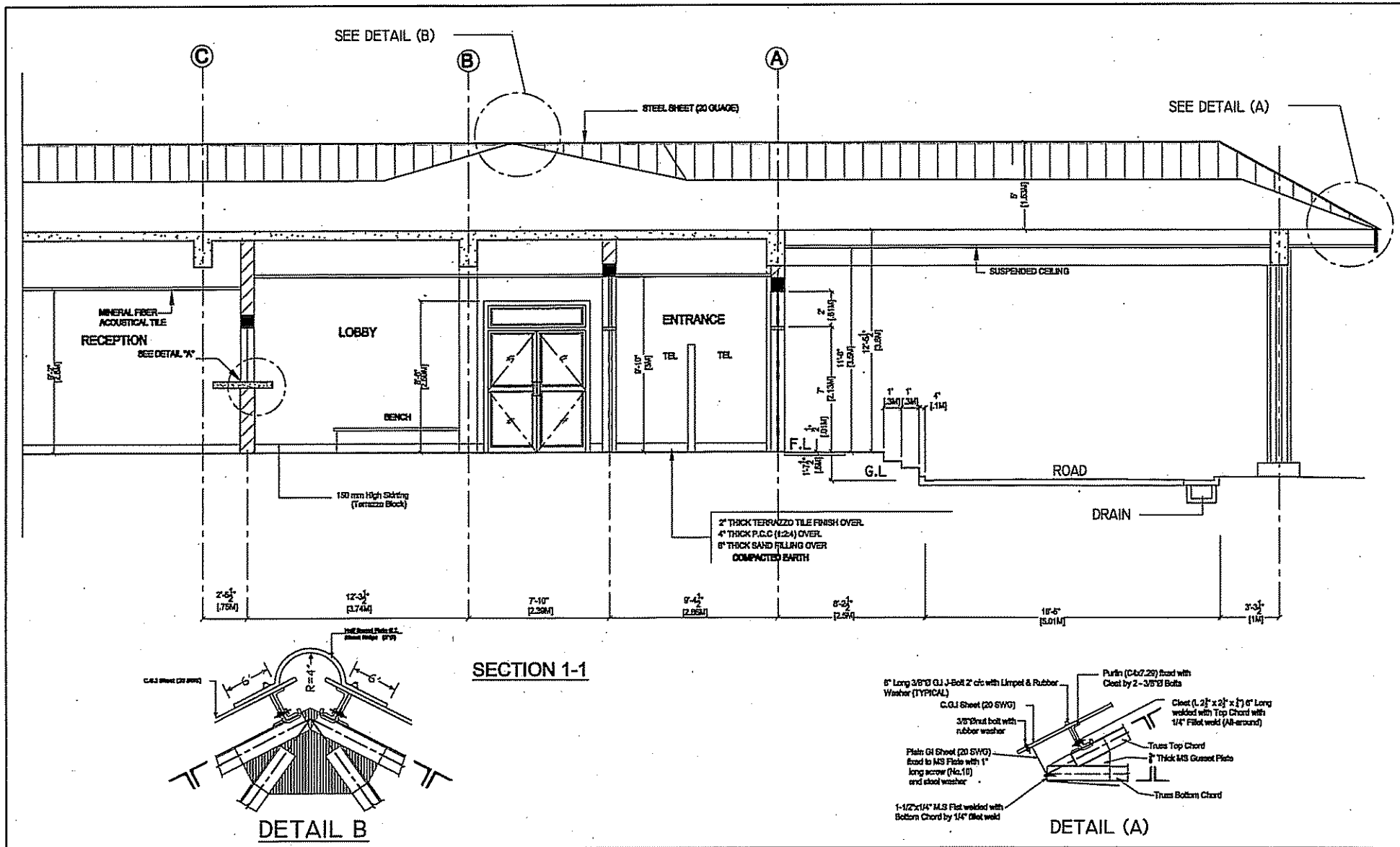

<p>JICA JAPAN INTERNATIONAL COOPERATION AGENCY</p>	NOTE:	THE OUTLINE DESIGN STUDY ON THE PROJECT FOR THE RECONSTRUCTION OF THE EARTHQUAKE FACILITIES																			
	<p>RURAL HEALTH CENTER (RHC) BANNA</p>	<p>NIIPPON FOSBE CO., LTD IN ASSOCIATION WITH BIRICO INTERNATIONAL</p>		<p>DWG. TITLE: RHC - MAIN HOSPITAL</p>																	
		<p>SECTION DETAIL-1</p>																			
		<table border="1"> <tr> <th>PREPARED BY</th> <th>CHECKED BY</th> <th>APPROVED BY</th> </tr> <tr> <td>M.KASHIF</td> <td>A. MOROKA</td> <td>Y.INOUE</td> </tr> <tr> <td>SIGNATURE</td> <td></td> <td></td> </tr> <tr> <td>DATE</td> <td>/ / 2006</td> <td>/ / 2006</td> </tr> </table>	PREPARED BY	CHECKED BY	APPROVED BY	M.KASHIF	A. MOROKA	Y.INOUE	SIGNATURE			DATE	/ / 2006	/ / 2006	<table border="1"> <tr> <th>SCALE</th> <th>SHEET NO.</th> <th>REV. NO.</th> </tr> <tr> <td></td> <td></td> <td></td> </tr> </table>	SCALE	SHEET NO.	REV. NO.			
PREPARED BY	CHECKED BY	APPROVED BY																			
M.KASHIF	A. MOROKA	Y.INOUE																			
SIGNATURE																					
DATE	/ / 2006	/ / 2006																			
SCALE	SHEET NO.	REV. NO.																			

RHC-4: バンナ RHC- 主病棟 - 断面図-1

補 1-27

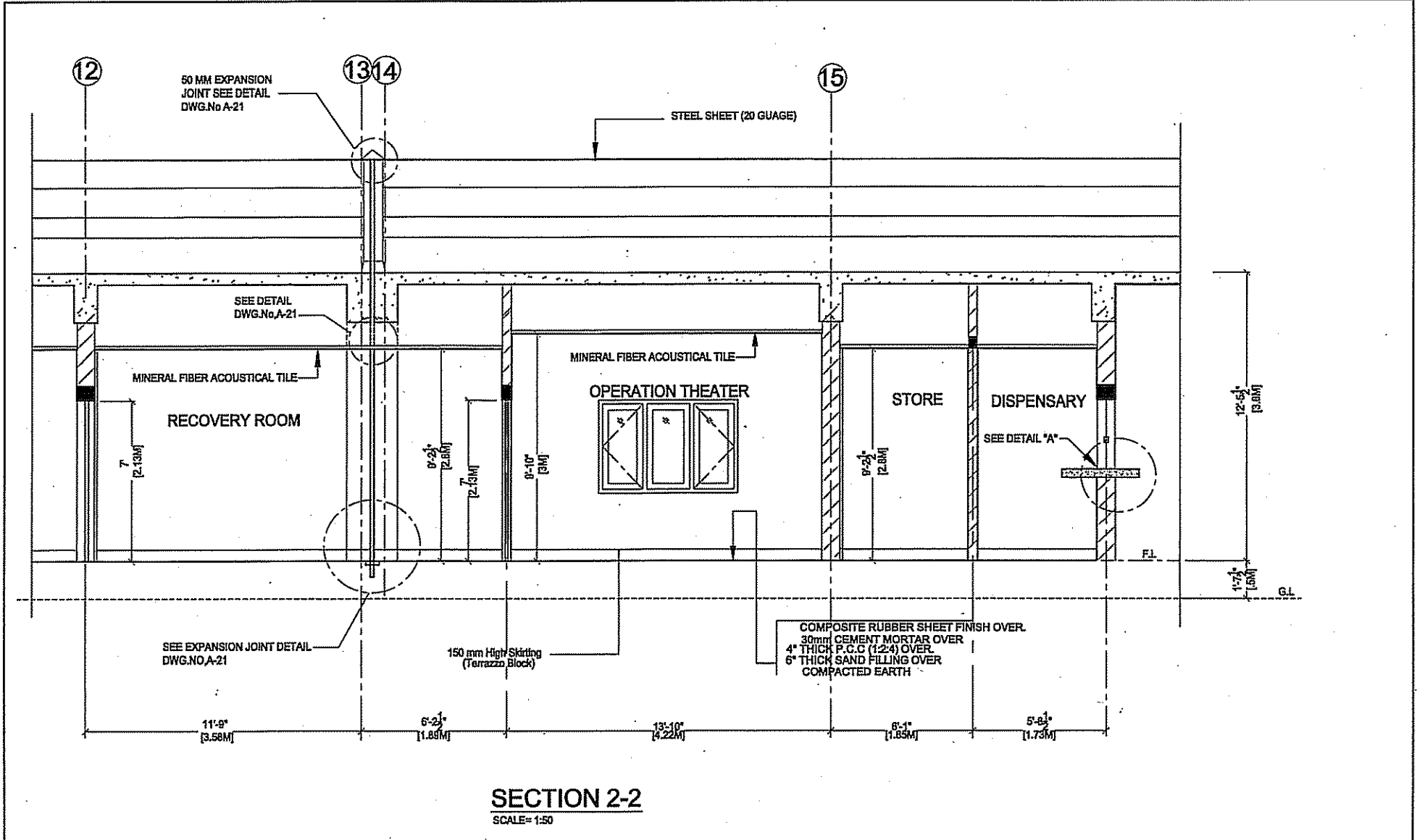

<p>JICA JAPAN INTERNATIONAL COOPERATION AGENCY</p>	<p>NOTE:</p> <p>RURAL HEALTH CENTER (RHC) BANNA</p>	<p>THE OUTLINE DESIGN STUDY ON THE PROJECT FOR THE RECONSTRUCTION OF THE EARTHQUAKE FACILITIES</p>			<p>DWG. TITLE: RHC - MAIN HOSPITAL</p>		
		<p>NIKKON KOSU CO., LTD IN ASSOCIATION WITH BIMCO INTERNATIONAL</p>			<p>SECTION DETAIL-2</p>		
		<p>PREPARED BY NAME: M.KASHIF</p>	<p>CHECKED BY NAME: A. MORIOKA</p>	<p>APPROVED BY NAME: Y.INOUE</p>	<p>SCALE</p>	<p>SHEET NO.</p>	<p>REV. NO.</p>
<p>DATE: / / 2006</p>	<p>DATE: / / 2006</p>	<p>DATE: / / 2006</p>					

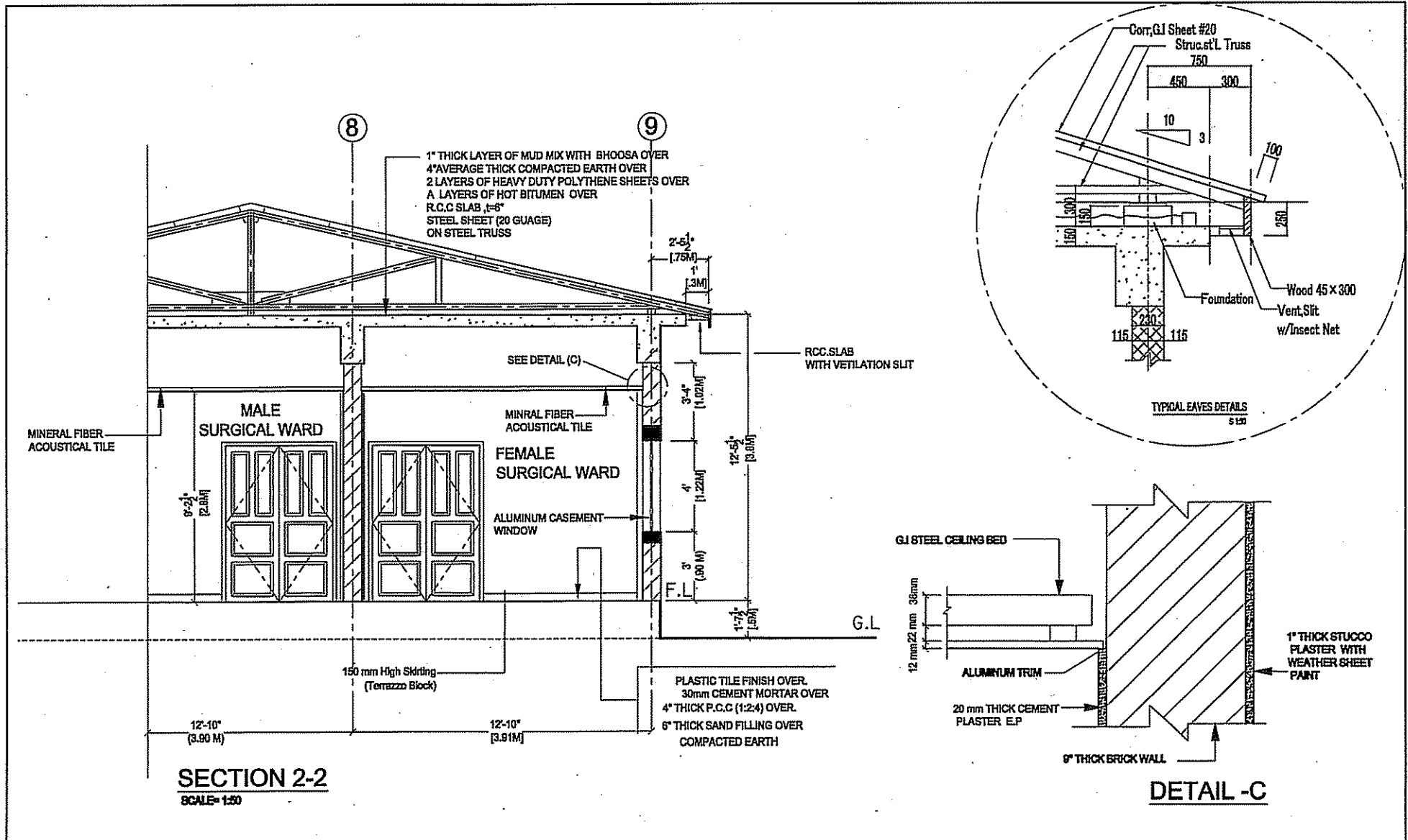

<p>JICA JAPAN INTERNATIONAL COOPERATION AGENCY</p>	NOTE:			THE OUTLINE DESIGN STUDY ON THE PROJECT FOR THE RECONSTRUCTION OF THE EARTHQUAKE FACILITIES		
	<p>RURAL HEALTH CENTER (RHC) BANNA</p>			<p>NIIPPON KOKAI CO., LTD IN ASSOCIATION WITH SENCO INTERNATIONAL</p>		<p>DWG. TITLE: RHC - MAIN HOSPITAL</p>
				<p>PREPARED BY: M.KASHIF</p>		<p>SECTION DETAIL-3</p>
	<p>NAME: M.KASHIF</p>		<p>CHECKED BY: A. MORIOKA</p>	<p>APPROVED BY: Y.INOUE</p>	SCALE	SHEET NO.
<p>DATE: / / 2006</p>		<p>/ / 2006</p>	<p>/ / 2006</p>			

RHC-6: バンナ RHC- 主病棟 - 断面図-3

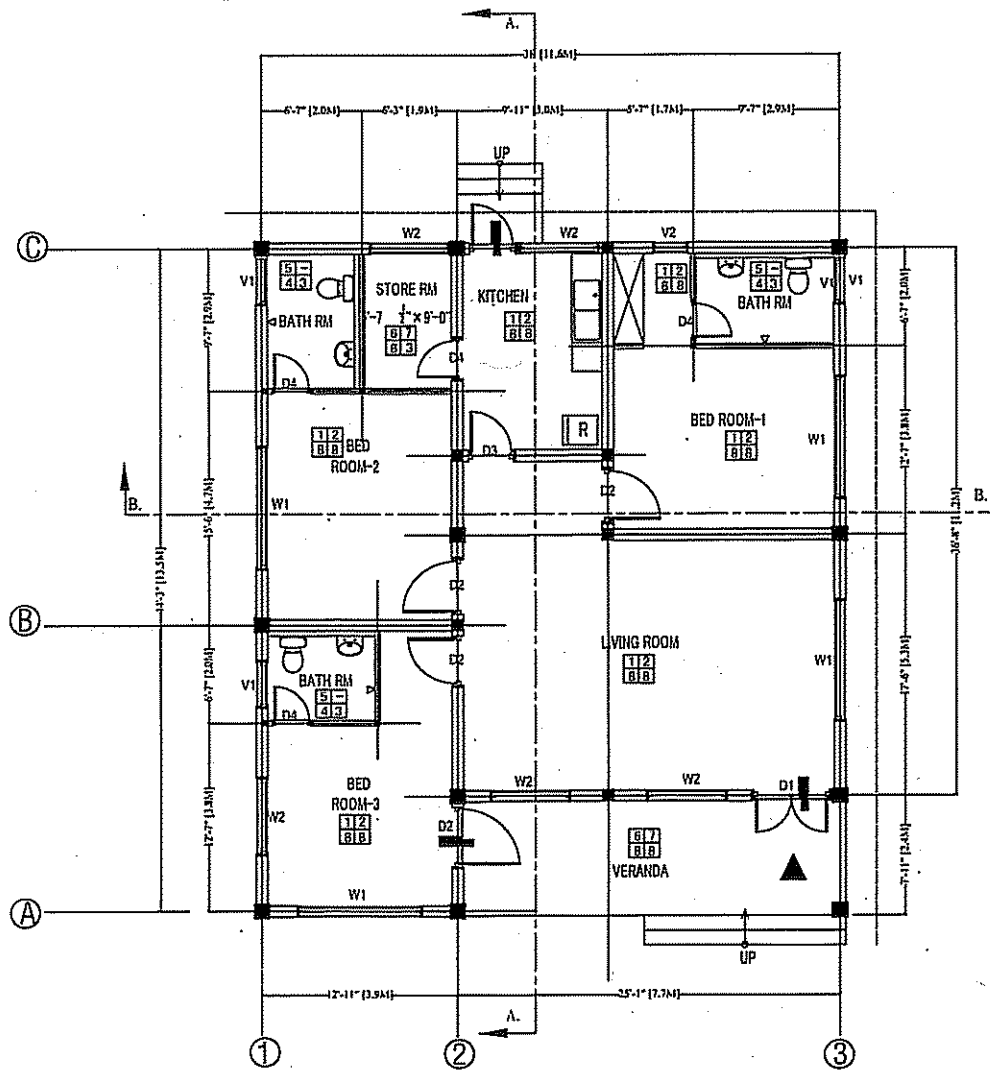

OPENING SCHEDULE		
D.1	5'-0" X	7'-0"
D.2	4'-0" X	7'-0"
D.3	3'-6" X	7'-0"
D.4	3'-0" X	7'-0"
D.5	2'-6" X	7'-0"
W.1	8'-0" X	4'-0"
W.2	5'-0" X	4'-0"
V	3'-0" X	1'-6"
V	2'-0" X	1'-6"

SCHEDULE OF ROOM FINISHES



- ① 2" THICK TERRAZZO BY GREY CEMENT BLACK MARBLE DIVIDING STRIPS
- ② 6" HIGH & 1/2" THICK MARBLE IN WHITE CEMENT
- ③ VINYL EMULSION ON G.S. PLASTER.
- ④ 6"x6" GLAZED CERAMIC TILES AND ③ ABOVE IT
- ⑤ 6"x6" MAT FINISH CERAMIC TILES(11-7)
- ⑥ CEMENT MORTAR STEEL TROWEL
- ⑦ - DO. - SKIRTING(11-6)
- ⑧ DANLON PAINT ON G.S. PLASTER.

JAPAN INTERNATIONAL COOPERATION AGENCY

NOTE:

RURAL HEALTH CENTER(RHC)
BANNA

THE OUTLINE DESIGN STUDY ON THE PROJECT FOR THE RECONSTRUCTION OF THE EARTHQUAKE FACILITIES				DWG. TITLE: RESIDENCE TYPE I		
NIPPON KOEI CO., LTD IN ASSOCIATION WITH BINKO INTERNATIONAL				FLOOR PLAN		
PREPARED BY	CHECKED BY	APPROVED BY	SCALE	SHEET NO.	REV. NO.	
NAME M.KASHIF	A. MORIOKA	Y.INOUE				
SIGNATURE						
DATE / /2006	/ /2006	/ /2006				

RHC-7: バンナ RHC- 主病棟 - 住居タイプ I- 平面図

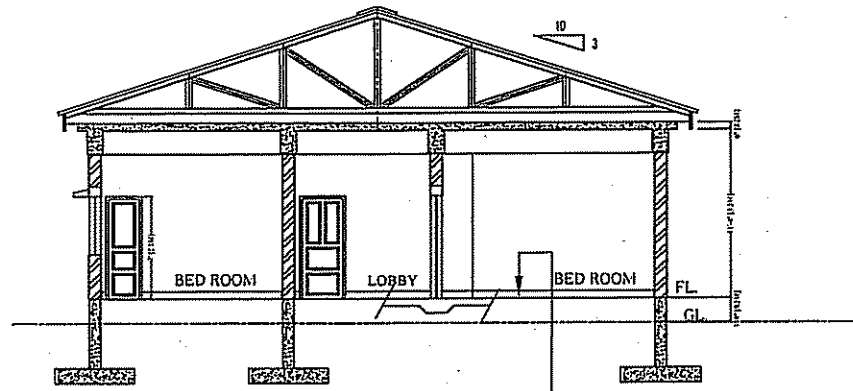

SEC:AT B.B;

2" THICK TERRAZZO BLOCK IN FLOOR FINISH OVER
4" THICK P.C.C 1:2:4 OVER
6" THICK SAND FILLING OVER
COMPACTED EARTH

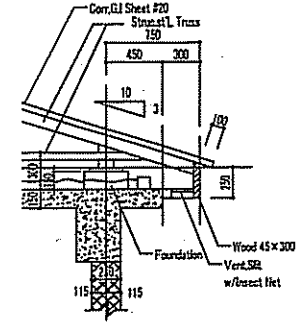

TYPICAL EAVES DETAILS

S 1:40

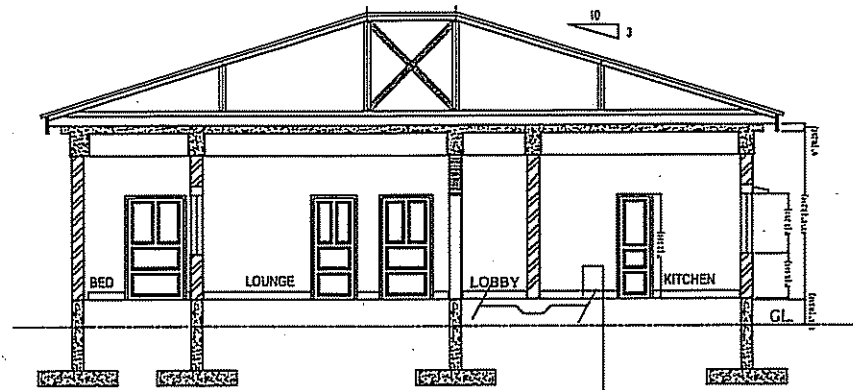

SEC:AT A.A;

2" THICK TERRAZZO BLOCK IN FLOOR FINISH OVER
4" THICK P.C.C 1:2:4 OVER
6" THICK SAND FILLING OVER
COMPACTED EARTH

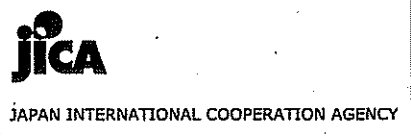

NOTE:
**RURAL HEALTH CENTER(RHC)
BANNA**

THE OUTLINE DESIGN STUDY ON THE PROJECT FOR THE RECONSTRUCTION OF THE EARTHQUAKE FACILITIES				DWG. TITLE: RESIDENCE TYPE I	
NIPPON KOEI CO., LTD/IN ASSOCIATION WITH BINKO INTERNATIONAL				SECTIONS	
PREPARED BY	CHECKED BY	APPROVED BY	SCALE	SHEET NO.	REV. NO.
NAME M.KASHIF	A. MORIOKA	Y.INOUE			
SIGNATURE					
DATE / /2006	/ /2006	/ /2006			

補 1-31

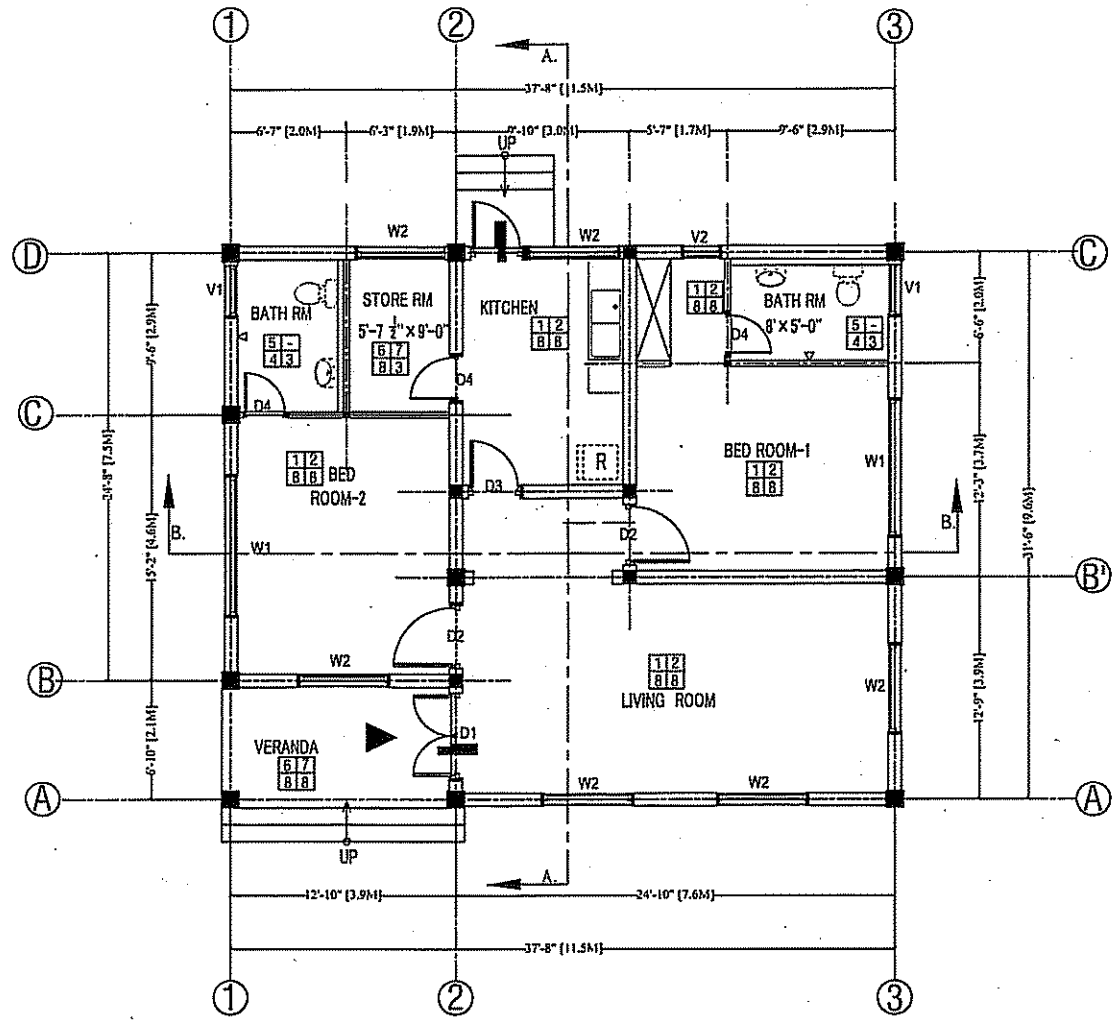

OPENING SCHEDULE		
D.1	5'-0" X	7'-0"
D.2	3'-6" X	7'-0"
D.3	3'-0" X	7'-0"
D.4	2'-6" X	7'-0"
W.1	8'-0" X	4'-0"
W.2	5'-0" X	4'-0"
V1	3'-0" X	1'-6"
V2	2'-0" X	1'-6"

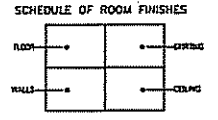

- ① 2" THICK TERRAZZO IN GREY CEMENT
BLACK MARBLE BONDING STRIPS
- ② 6" HIGH & 1/2" THICK MARBLE IN WHITE CEMENT
- ③ VINYL EMULSION ON C.S PLASTER.
- ④ 6"x6" GLAZED CERAMIC TILES AND ⑤ ABOVE 7'
- ⑥ 6"x6" MAT FINISH CERAMIC TILES(H=7')
- ⑦ CEMENT MORTAR STEEL TROWEL
- ⑧ -- OO. -- SKIRTING(H=6')
- ⑨ EMULSION PAINT ON C.S PLASTER.

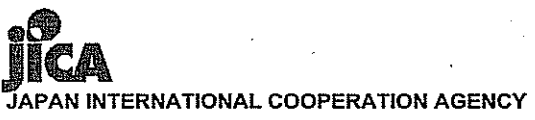

NOTE:
RURAL HEALTH CENTER(RHC)
BANNA

THE OUTLINE DESIGN STUDY ON THE PROJECT FOR THE RECONSTRUCTION OF THE EARTHQUAKE-AFFECTED FACILITIES			DWG TITLE: RESIDENCE TYPE-II		
NIPPON KOEI CO., LTD IN ASSOCIATION WITH BINKO INTERNATIONAL			FLOOR PLAN		
PREPARED BY	CHECKED BY	APPROVED BY	SCALE	SHEET NO.	REV. NO.
NAME					
SIGNATURE					
DATE	/ / 2006	/ / 2006			

RHC-9: パンナ RHC - 主病棟 - 住居タイプ II - 平面図

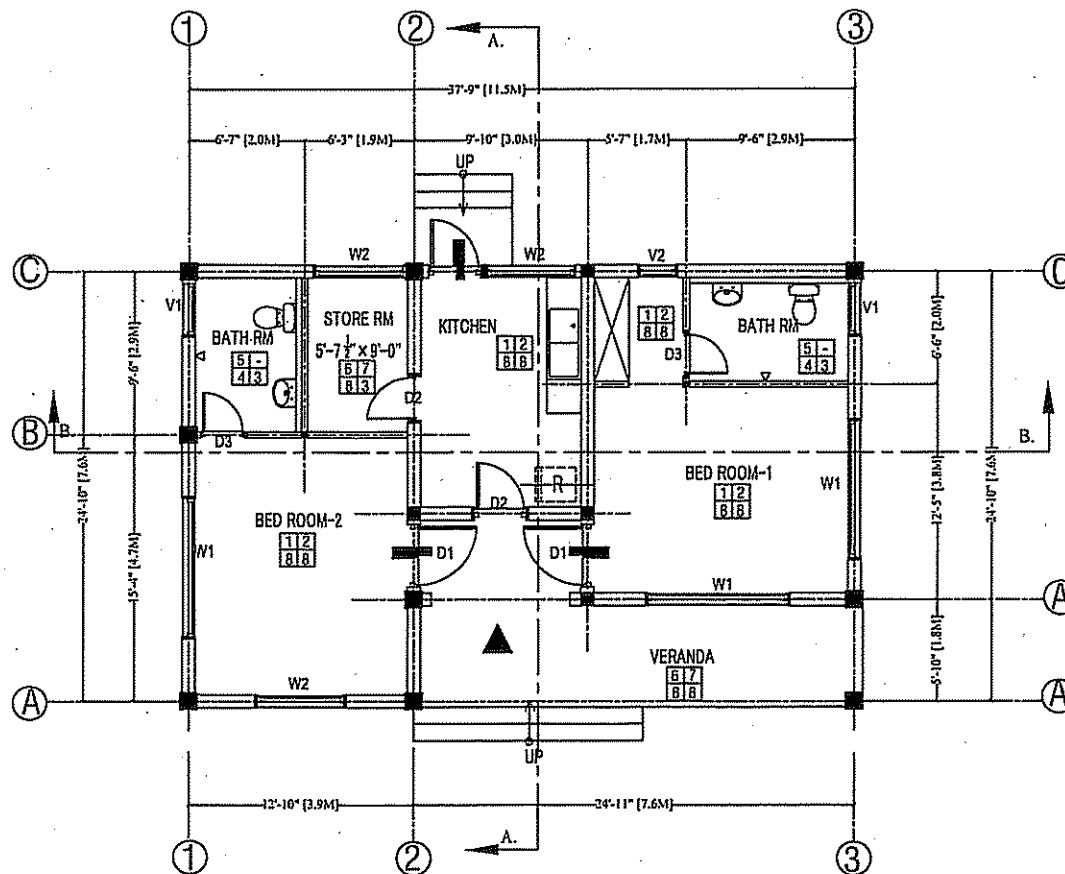

OPENING SCHEDULE		
D.1	3'-6" X	7'-0"
D.2	3'-0" X	7'-0"
D.3	2'-6" X	7'-0"
W.1	8'-0" X	4'-0"
W.2	5'-0" X	4'-0"
V1	3'-0" X	1'-6"
V2	2'-0" X	1'-6"

SCHEDULE OF ROOM FINISHES

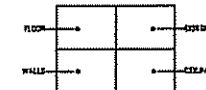

- ① 2" THICK TERRAZZO BY GREY CEMENT
BLACK MARBLE DIVIDING STRIPS
- ② 6" HIGH & 1/2" THICK MARBLE IN WHITE CEMENT
- ③ VINYL EMULSION ON C.S PLASTER
- ④ 6"x6" GLAZED CERAMIC TILES AND ⑤ ABOVE 7"
- ⑤ 6"x6" MAT FINISH CERAMIC TILES(H=7")
- ⑥ CEMENT MORTAR STEEL TROWEL
- ⑦ - DO. - SKIRTING(H=6")
- ⑧ EMULSION PAINT ON C.S PLASTER

JICA
JAPAN INTERNATIONAL COOPERATION AGENCY

NOTE:
RURAL HEALTH CENTER(RHC)
BANNA

THE OUTLINE DESIGN STUDY ON THE PROJECT FOR THE RECONSTRUCTION OF THE EARTHQUAKE-AFFECTED FACILITIES

NIPPON KOEI CO., LTD IN ASSOCIATION WITH
BINKO INTERNATIONAL

DWG TITLE: RESIDENCE TYPE-III

FLOOR PLAN

	PREPARED BY	CHECKED BY	APPROVED BY
NAME			
SIGNATURE			
DATE	/ / 2006	/ / 2006	/ / 2006

SCALE	SHEET NO.	REV. NO.

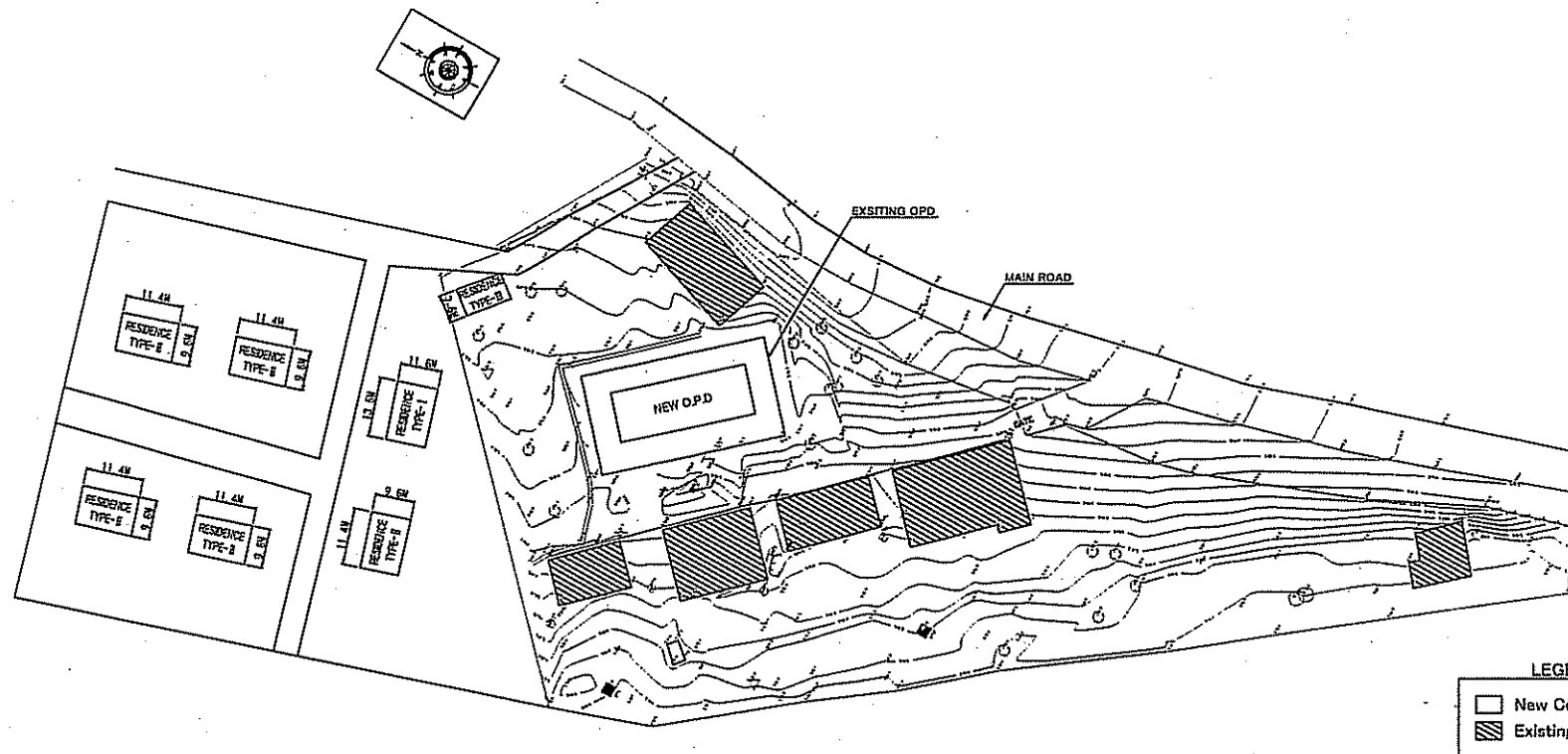

JICA
JAPAN INTERNATIONAL COOPERATION AGENCY

NOTE:
**CIVIL HOSPITAL(CH)
THAKOT**

THE OUTLINE DESIGN STUDY ON THE PROJECT FOR THE RECONSTRUCTION OF THE EARTHQUAKE FACILITIES					
NIPPON KOEI CO., LTD IN ASSOCIATION WITH BINKO INTERNATIONAL				CIVIL HOSPITAL (CH) THAKOT ·	
				SITE PLAN	
	PREPARED BY	CHECKED BY	APPROVED BY	SCALE	SHEET NO.
NAME	M.KASHIF	A. MORIOKA	Y.INOUE		REV. NO.
SIGNATURE					
DATE	/ / 2006	/ / 2006	/ / 2006		

CH-1: タコット市民病院 - 配置計画図

補 1-34

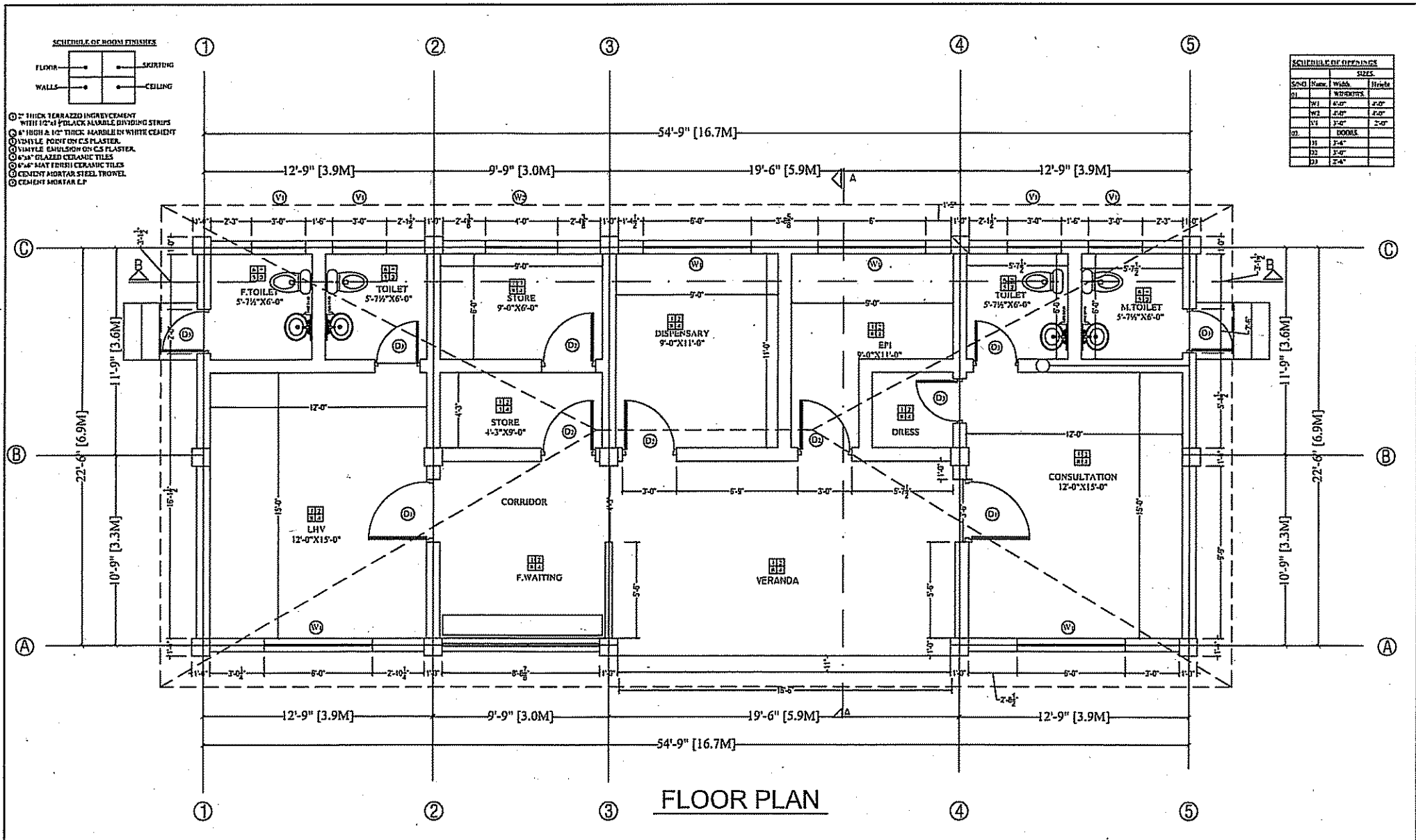

SCHEDULE OF OFFICES			
S.No	Name	SIZE	
		Width	Depth
01	W1	4'-0"	2'-0"
	W2	5'-0"	2'-0"
	W3	3'-0"	2'-0"
02	DOOR		
	D1	3'-6"	
	D2	3'-0"	
	D3	2'-6"	

JICA
JAPAN INTERNATIONAL COOPERATION AGENCY

NOTE:
**CIVIL HOSPITAL(CH)
THAKOT**

THE OUTLINE DESIGN STUDY ON THE PROJECT FOR THE RECONSTRUCTION OF THE EARTHQUAKE FACILITIES						
NIPPON KOEI CO., LTD IN ASSOCIATION WITH BINKO INTERNATIONAL				CIVIL HOSPITAL (CH) THAKOT - O.P.D		
PREPARED BY		CHECKED BY	APPROVED BY	FLOOR PLAN		
NAME		M.KASHIF	Y.INOUE			
SIGNATURE						
DATE		/ / 2006	/ / 2006	SCALE	SHEET NO.	REV. NO.

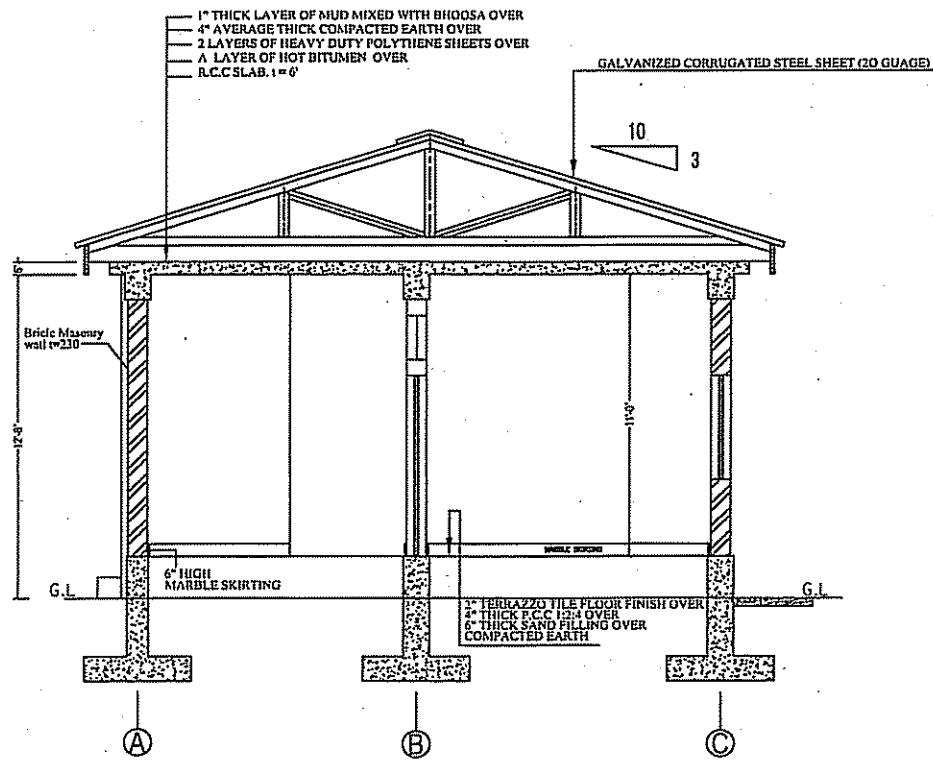

SECTION A-A

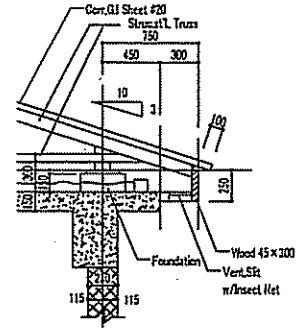

TYPICAL EAVES DETAILS
S 1:40

NOTE:

CIVIL HOSPITAL(CH)
THAKOT

THE OUTLINE DESIGN STUDY ON THE PROJECT FOR THE RECONSTRUCTION OF THE EARTHQUAKE FACILITIES

NIPPON KOEI CO., LTD IN ASSOCIATION WITH
BINKO INTERNATIONAL

CIVIL HOSPITAL (CH) THAKOT - O.P.D

SECTION A-A

	PREPARED BY	CHECKED BY	APPROVED BY
NAME	M.KASHIF	A. MORIOKA	Y.INOUE
SIGNATURE			
DATE	/ / 2006	/ / 2006	/ / 2006

SCALE	SHEET NO.	REV. NO.

JICA
JAPAN INTERNATIONAL COOPERATION AGENCY

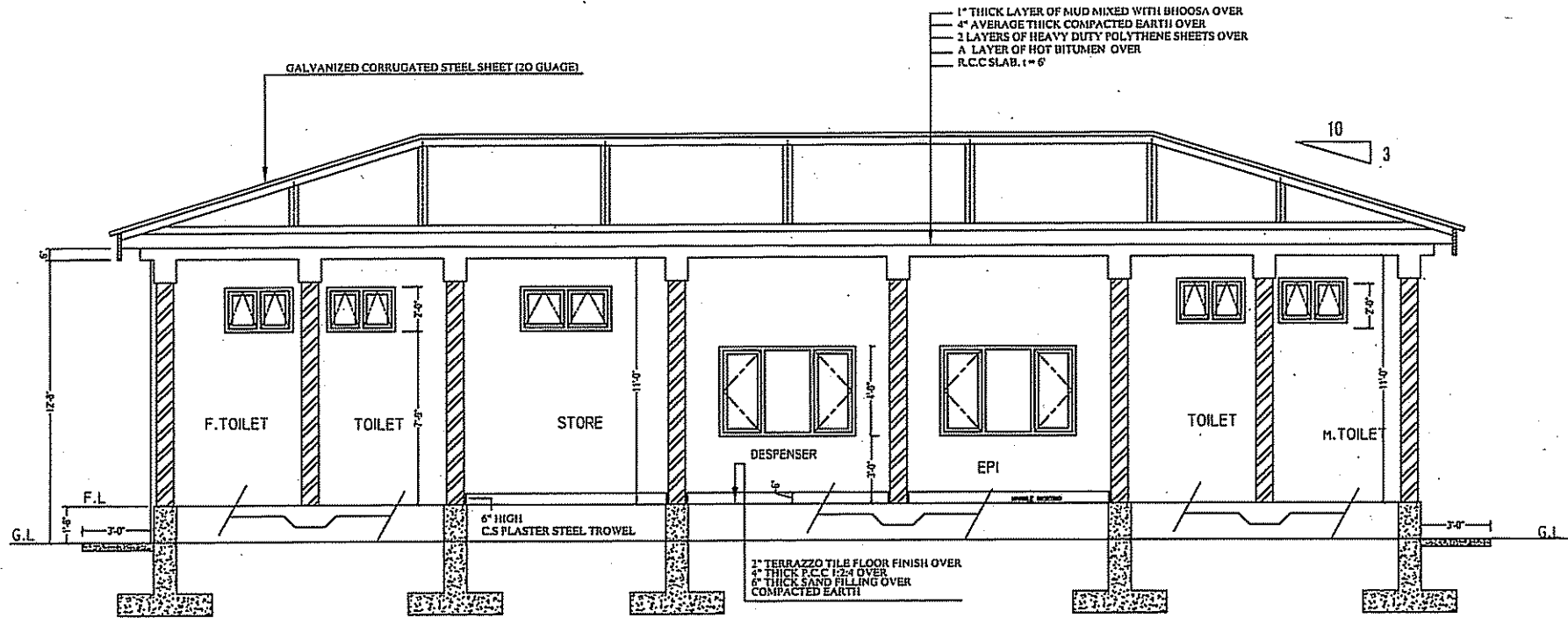

SECTION B-B



JAPAN INTERNATIONAL COOPERATION AGENCY

NOTE:

CIVIL HOSPITAL(CH)
THAKOT

THE OUTLINE DESIGN STUDY ON THE PROJECT FOR THE RECONSTRUCTION OF THE EARTHQUAKE FACILITIES

NIPPON KOEI CO., LTD IN ASSOCIATION WITH
BINKO INTERNATIONAL

CIVIL HOSPITAL (CH) THAKOT - O.P.D

SECTION B-B

	PREPARED BY	CHECKED BY	APPROVED BY
NAME	M.KASHIF	A. MORIOKA	Y.INOUE
SIGNATURE			
DATE	/ / 2006	/ / 2006	/ / 2006

SCALE	SHEET NO.	REV. NO.

補 1-37

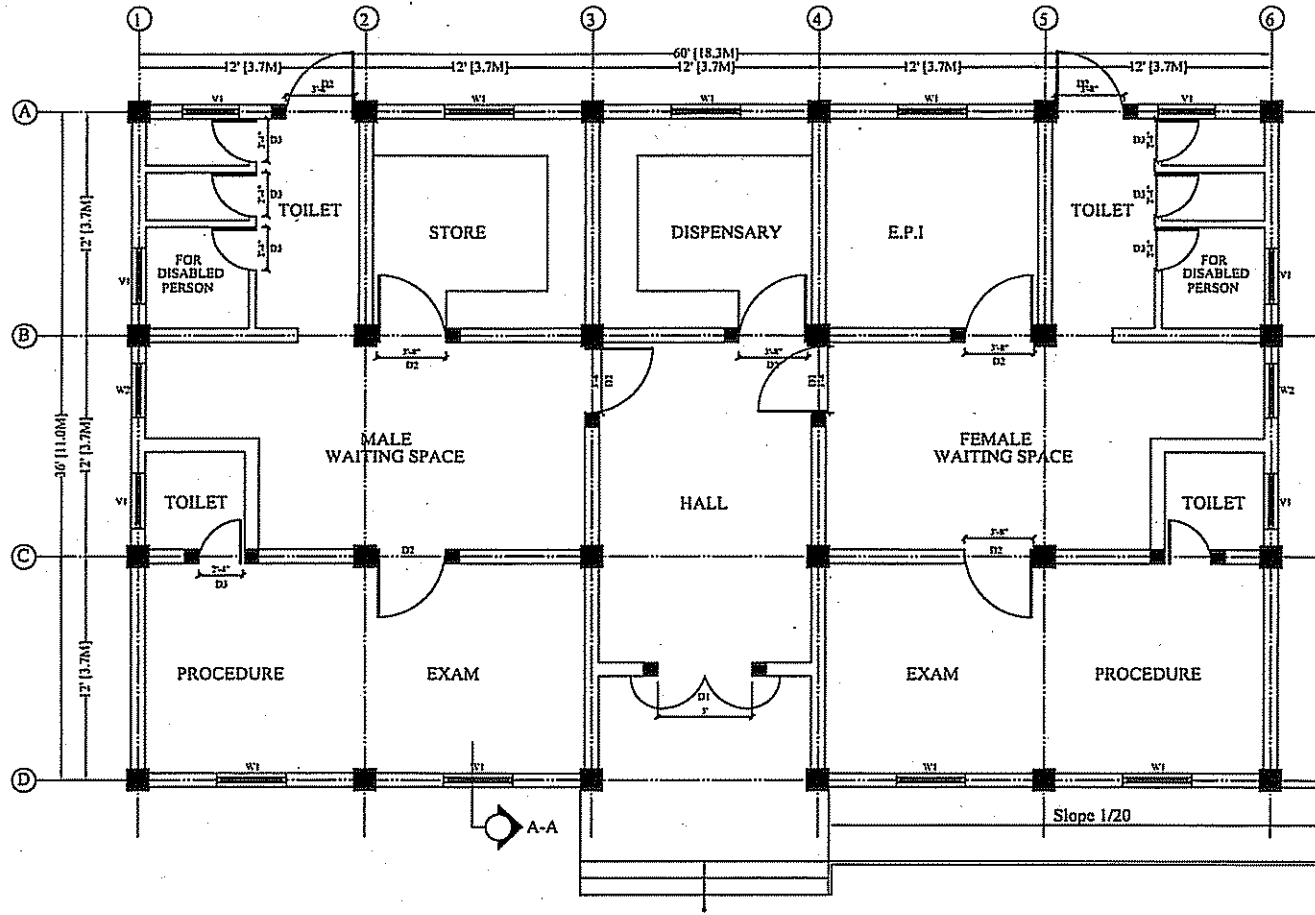

PLAN

NOTE:

DESIGNING PROTOTYPE BASIC HEALTH UNIT

JAPAN INTERNATIONAL COOPERATION AGENCY

THE OUTLINE DESIGN STUDY ON THE PROJECT FOR THE RECONSTRUCTION OF THE EARTHQUAKE FACILITIES					
NIPPON KOEI CO., LTD IN ASSOCIATION WITH BINKO INTERNATIONAL				DRAWING TITLE	
				PLAN (12G5S)	
	PREPARED BY	CHECKED BY	APPROVED BY	SCALE	SHEET NO.
NAME	AASIF				
SIGNATURE					REV. NO.
DATE	MAY.25,2006	/ /2006	/ /2006		

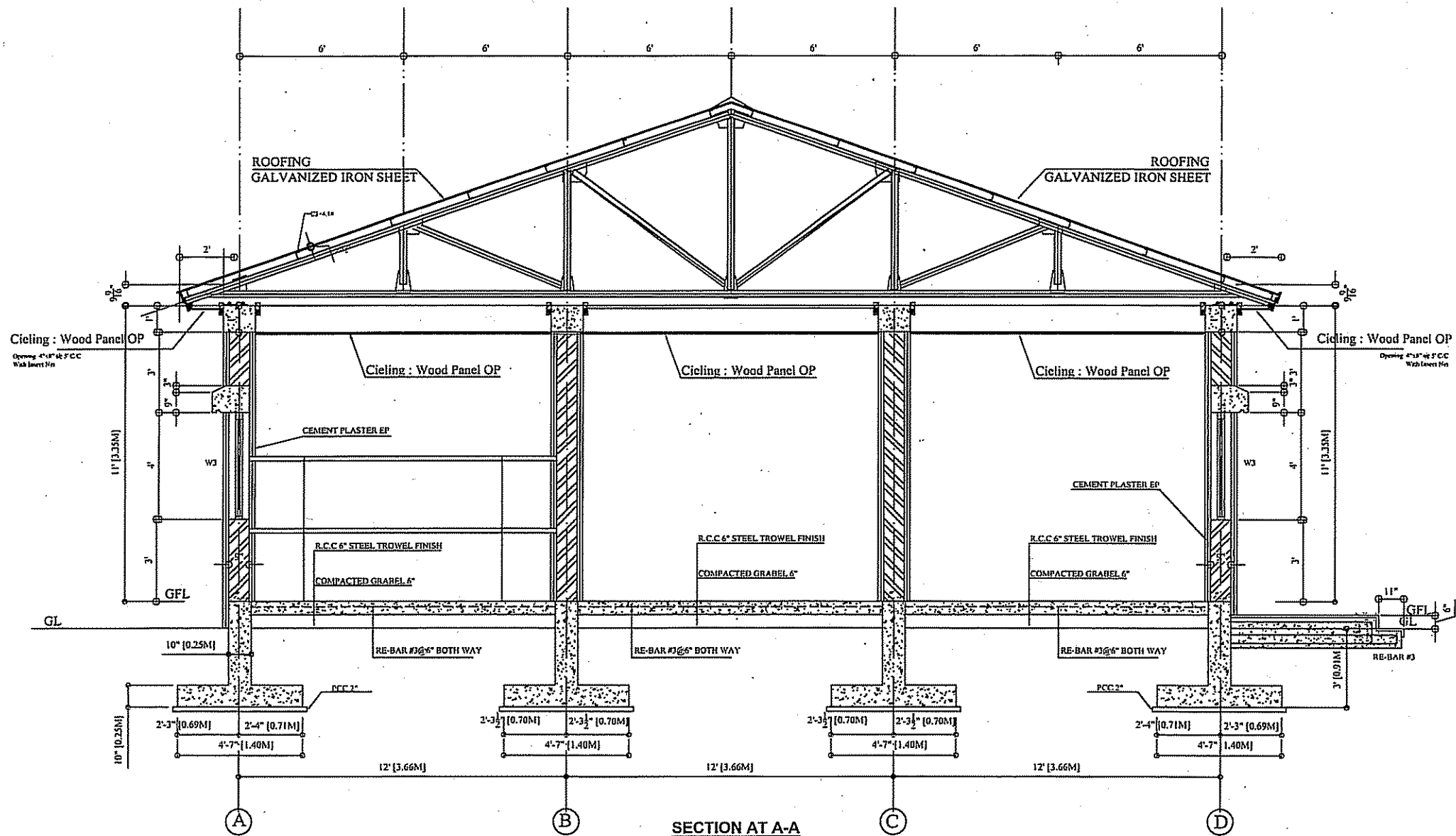

SECTION AT A-A

NOTE:

DESIGNING PROTOTYPE BASIC HEALTH UNIT

JAPAN INTERNATIONAL COOPERATION AGENCY

THE OUTLINE DESIGN STUDY ON THE PROJECT FOR THE RECONSTRUCTION OF THE EARTHQUAKE FACILITIES

FEB.21,2006

NIPPON KOEI CO., LTD IN ASSOCIATION WITH
BINKO INTERNATIONAL

DRAWING TITLE

SECTION A-A (12G5S)

	PREPARED BY	CHECKED BY	APPROVED BY
NAME	AASIF		
SIGNATURE			
DATE	MAY.25,2006	/ /2006	/ /2006

SCALE	SHEET NO.	REV. NO.

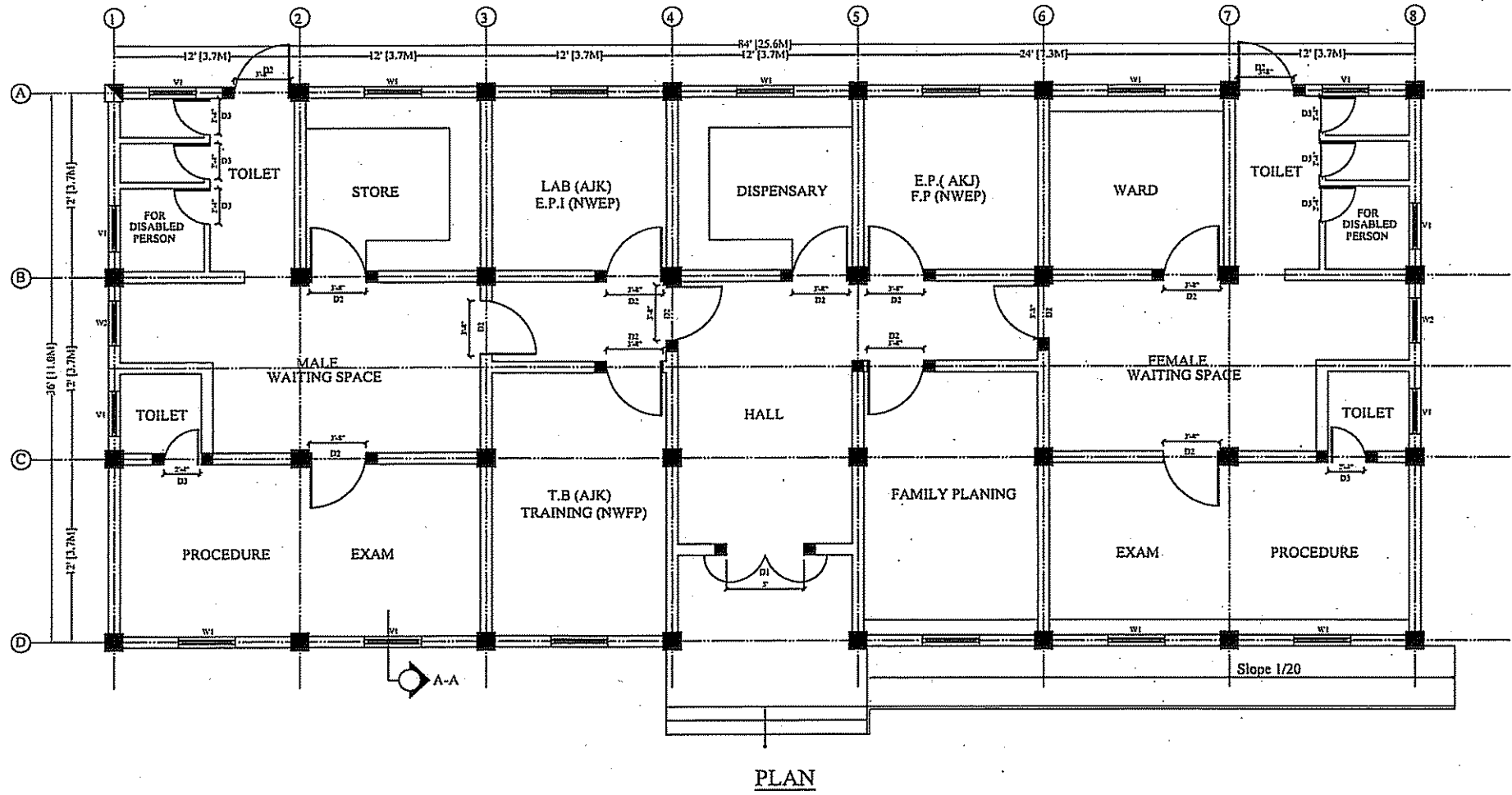

PLAN

JAPAN INTERNATIONAL COOPERATION AGENCY

NOTE:
DESIGNING PROTOTYPE BASIC HEALTH UNIT

THE OUTLINE DESIGN STUDY ON THE PROJECT FOR THE RECONSTRUCTION OF THE EARTHQUAKE FACILITIES					
NIPPON KOEI CO., LTD IN ASSOCIATION WITH BINKO INTERNATIONAL				DRAWING TITLE	
				PLAN (12G7S)	
PREPARED BY	CHECKED BY	APPROVED BY		SCALE	SHEET NO.
NAME	AASIF				
SIGNATURE					REV. NO.
DATE	JUNE.03,2006	/ / 2006	/ / 2006		

補 1-40

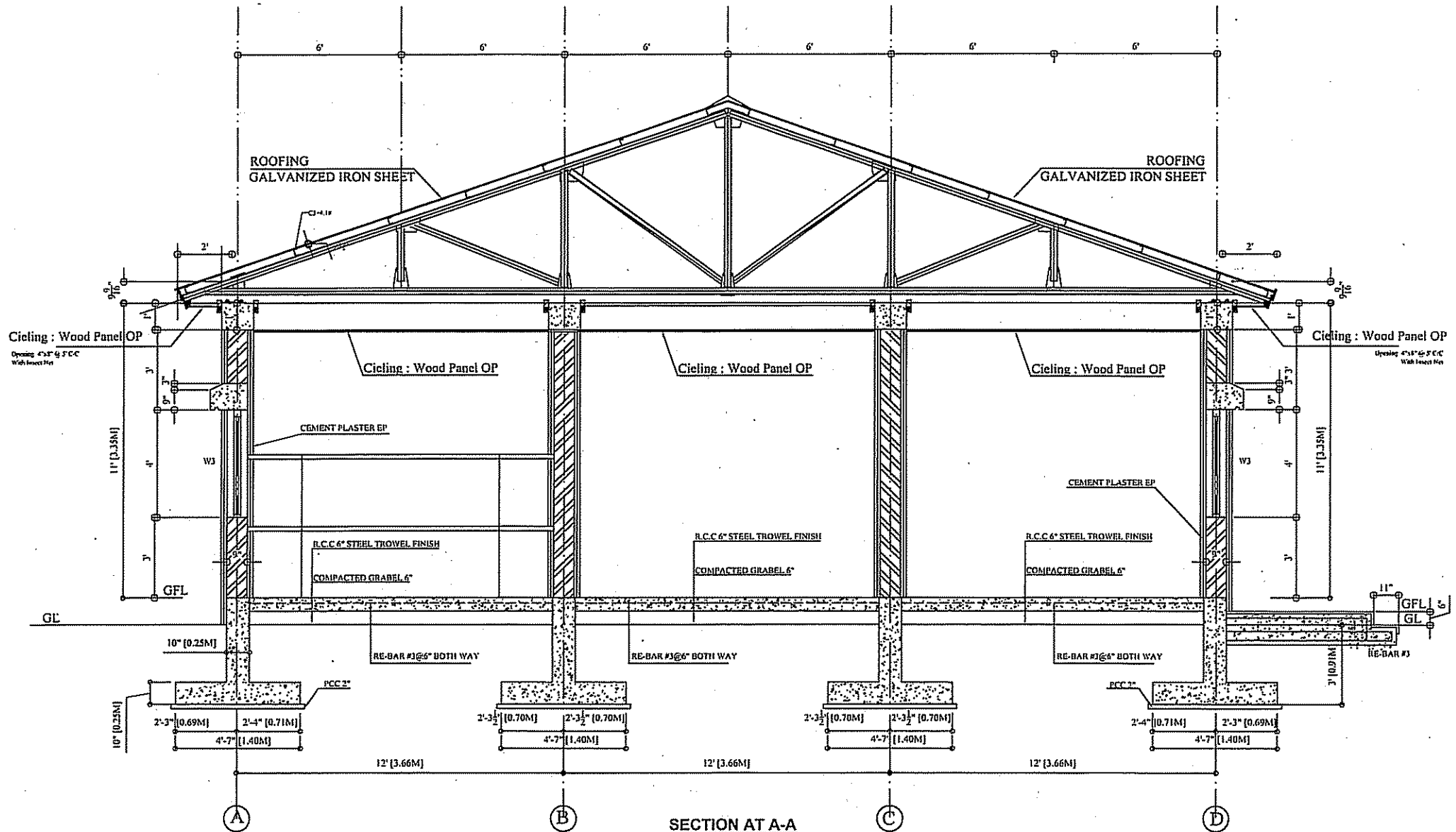

SECTION AT A-A

NOTE:
DESIGNING PROTOTYPE BASIC HEALTH UNIT

JAPAN INTERNATIONAL COOPERATION AGENCY

THE OUTLINE DESIGN STUDY ON THE PROJECT FOR THE RECONSTRUCTION OF THE EARTHQUAKE FACILITIES					
NIPPON KOEI CO., LTD IN ASSOCIATION WITH BINKO INTERNATIONAL			DRAWING TITLE		
PREPARED BY			SECTION A-A (12G7S)		
CHECKED BY			SCALE		
APPROVED BY			SHEET NO.		
NAME	AASIF				REV. NO.
SIGNATURE					
DATE	JUNE,03,2006	/ /2006	/ /2006		

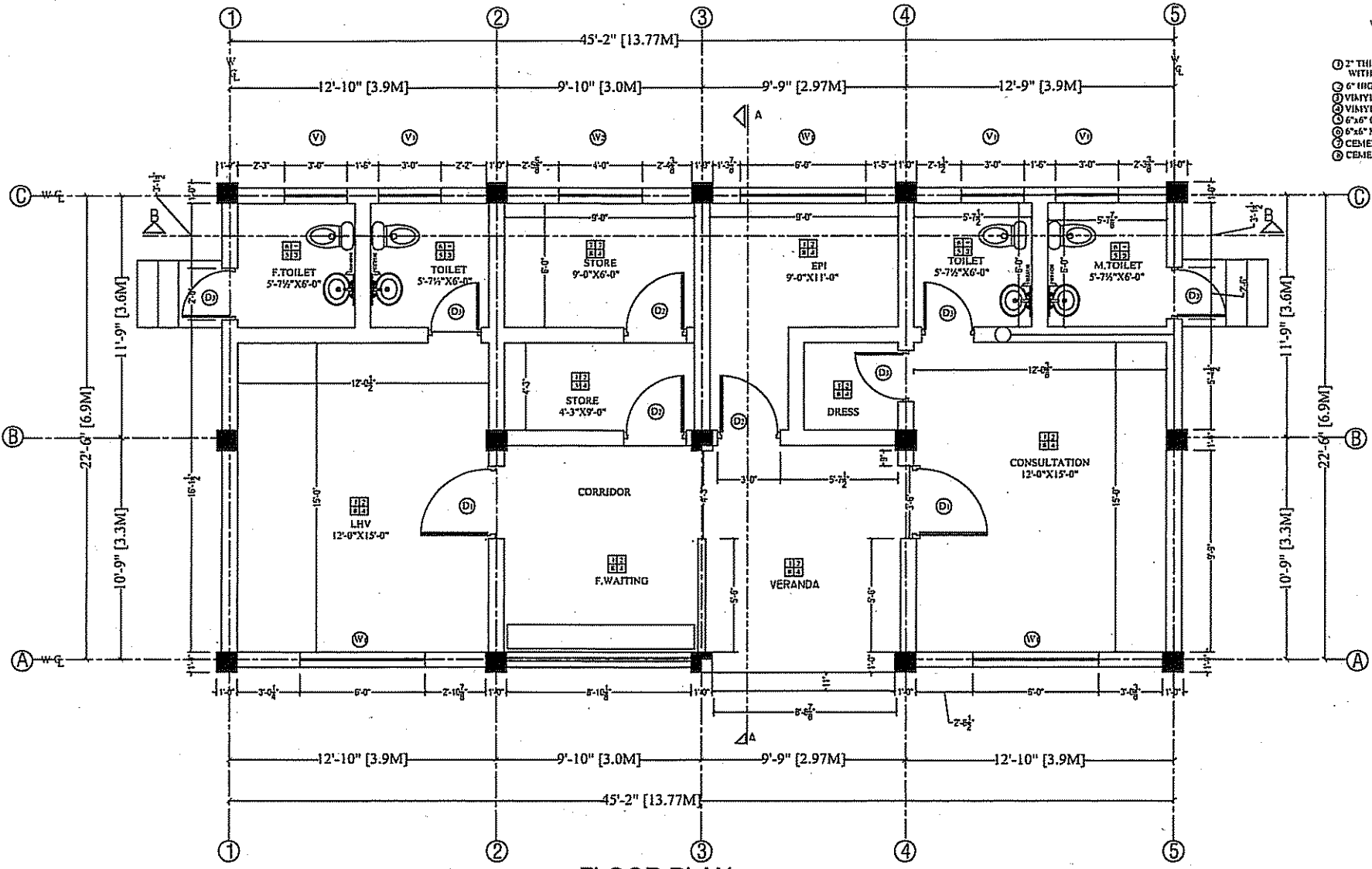

SCHEDULE OF ROOM FINISHES

FLOOR	SKIRTING
WALLS	CEILING

① 2" THICK TERRAZZO INGREGEMENT WITH 1/2"x1-1/2" BLACK MARBLE DIVIDING STRIPS
 ② 6" HIGH & 1/2" THICK MARBLE IN WHITE CEMENT
 ③ VINYLE POINT ON C.S PLASTER
 ④ VINYLE EMULSION ON C.S PLASTER
 ⑤ 6"x6" GLAZED CERAMIC TILES
 ⑥ 6"x6" MAT FINISH CERAMIC TILES
 ⑦ CEMENT MORTAR STEEL TROWEL
 ⑧ CEMENT MORTAR E.P.

SCHEDULE OF OPENINGS

S/NO	Name	Width	Height
WINDOWS			
W1		6'-0"	4'-0"
W2		4'-0"	4'-0"
V1		3'-0"	2'-0"
DOORS			
D1		3'-6"	
D2		3'-0"	
D3		2'-6"	

FLOOR PLAN

JICA
JAPAN INTERNATIONAL COOPERATION AGENCY

NOTE:
BASIC HEALTH UNIT (BHU)

THE OUTLINE DESIGN STUDY ON THE PROJECT FOR THE RECONSTRUCTION OF THE EARTHQUAKE FACILITIES

NIPPON KOEI CO., LTD IN ASSOCIATION WITH BINKO INTERNATIONAL

DWG. TITLE: BHU - O.P.D

FLOOR PLAN

PREPARED BY	CHECKED BY	APPROVED BY	SCALE	SHEET NO.	REV. NO.
NAME: M.KASHIF	NAME: A. MORIOKA	NAME: Y. INOUE			
SIGNATURE					
DATE: / / 2006	DATE: / / 2006	DATE: / / 2006			

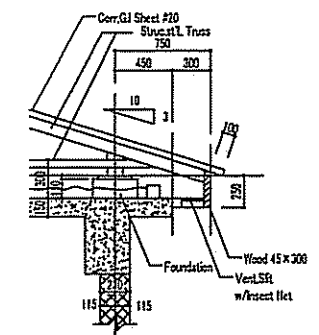
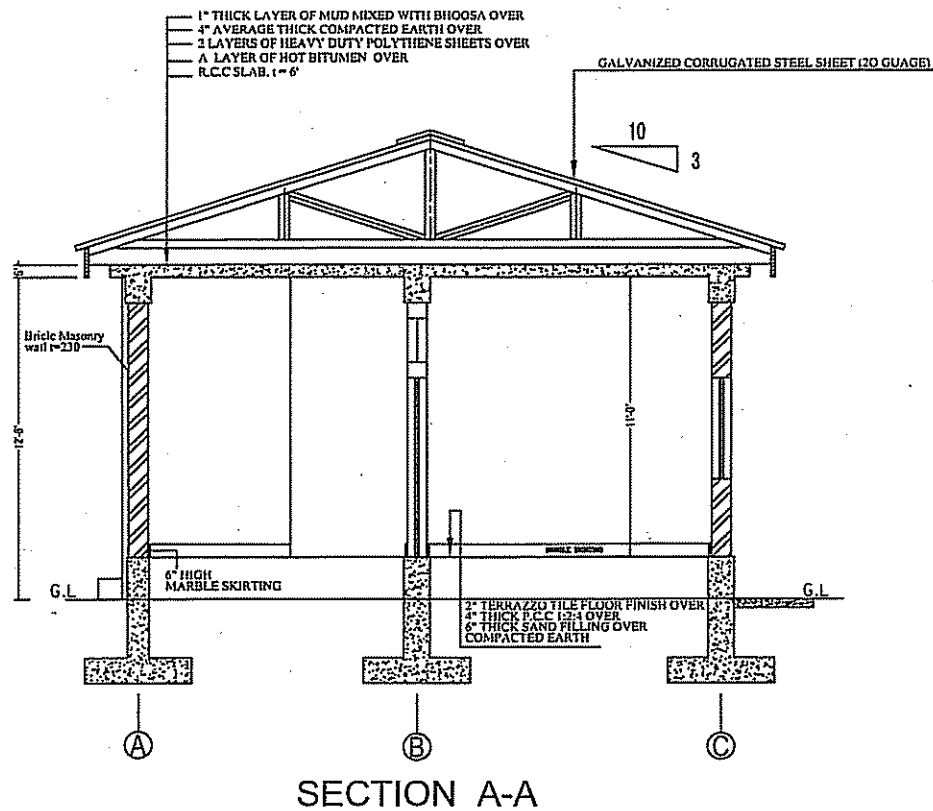

TYPICAL EAVES DETAILS
 S 1:40

 JAPAN INTERNATIONAL COOPERATION AGENCY	NOTE: BASIC HEALTH UNIT (BHU)	THE OUTLINE DESIGN STUDY ON THE PROJECT FOR THE RECONSTRUCTION OF THE EARTHQUAKE-AFFECTED FACILITIES			DWG. TITLE: BHU-O.P.D		
		NIPPON KOEI CO., LTD IN ASSOCIATION WITH BHICO INTERNATIONAL			SECTION A-A		
		PREPARED BY	CHECKED BY	APPROVED BY	SCALE	SHEET NO.	REV. NO.
		NAME					
SIGNATURE							
DATE	/ / 2006	/ / 2006	/ / 2006				

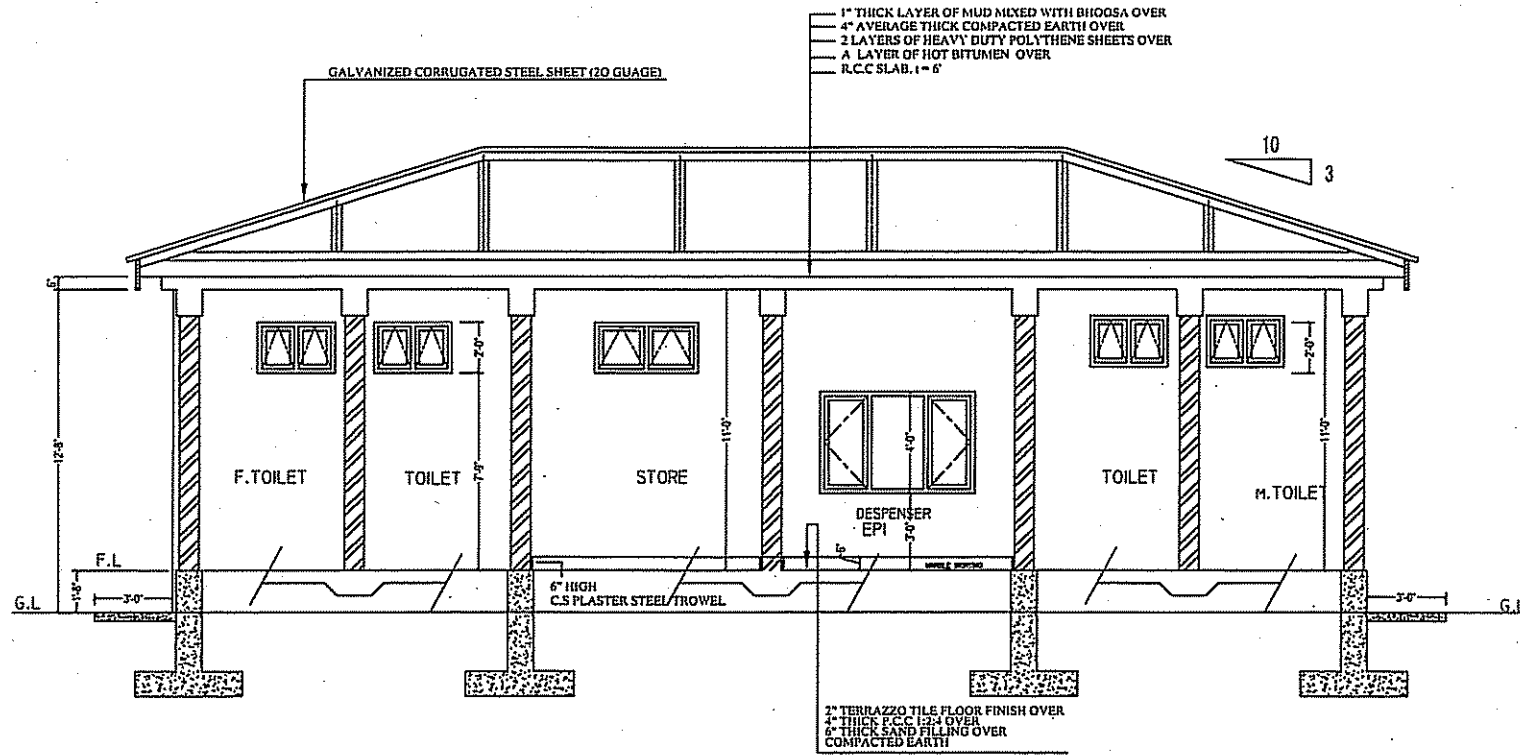

SECTION B-B



JAPAN INTERNATIONAL COOPERATION AGENCY

NOTE:

BASIC HEALTH UNIT
(BHU)

THE OUTLINE DESIGN STUDY ON THE PROJECT FOR THE RECONSTRUCTION OF THE EARTHQUAKE FACILITIES

NIPPON KOEI CO., LTD IN ASSOCIATION WITH
BINKO INTERNATIONAL

DWG. TITLE: BHU- O.P.D

SECTION B-B

	PREPARED BY	CHECKED BY	APPROVED BY
NAME	M.KASHIF	A. MORIOKA	Y.INOUE
SIGNATURE			
DATE	/ / 2006	/ / 2006	/ / 2006

SCALE SHEET NO. REV. NO.

補足資料 2 : 図面集 (教育施設)

図面リスト

DC-1 :	ボーイズ・カレッジ - 配置計画図.....	補 2-1 (Government Degree College Battagram - Site Plan)
DC-2 :	ボーイズ・カレッジ - 1 階平面図.....	補 2-2 (Government Degree College Battagram - Academic Block - Ground Floor Plan)
DC-3 :	ボーイズ・カレッジ - 2 階平面図.....	補 2-3 (Government Degree College Battagram - Academic Block - 1 st Floor Plan)
DC-4 :	ボーイズ・カレッジ - 断面図	補 2-4 (Government Degree College Battagram - Academic Block - Section)
HS-1 :	上級高等学校 - 配置計画図	補 2-5 (Government Centennial Model High School Battagram - Site Plan)
HS-2 :	上級高等学校 - 教室棟 - 1 階平面図.....	補 2-6 (Government Centennial Model High School Battagram - Classrooms - Ground Floor Plan)
HS-3 :	上級高等学校 - 教室棟 - 2 階平面図.....	補 2-7 (Government Centennial Model High School Battagram - Classrooms - 1 st Floor Plan)
HS-4 :	上級高等学校 - ホール - 平面図.....	補 2-8 (Government Centennial Model High School Battagram - Examination Hall - Floor Plan)
HS-5 :	上級高等学校 - コンピューター・図書棟 - 平面図.....	補 2-9 (Government Centennial Model High School Battagram - Computer Lab and Library - Plan)
HS-6 :	上級高等学校 - 技術・農業棟 - 平面図.....	補 2-10 (Government Centennial Model High School Battagram - Technical Lab and Agri. Stock Room - Floor Plan)
HS-7 :	上級高等学校 - 事務棟 - 平面図.....	補 2-11 (Government Centennial Model High School Battagram - Administration Block - Floor Plan)
A-1 :	2 教室タイプ A - 平面図.....	補 2-12 (Two Class Room Type (A) - Plan)
A-2 :	2 教室タイプ A - 断面図.....	補 2-13 (Two Class Room Type (A) - Section)
B-1 :	2 教室タイプ B - 平面図.....	補 2-14 (Two Class Room Type (B) - Plan)
B-2 :	2 教室タイプ B - 断面図.....	補 2-15 (Two Class Room Type (B) - Section)
C-1 :	3 教室タイプ C - 平面図.....	補 2-16 (Three Class Room Type (C) - Plan)
C-2 :	3 教室タイプ C - 断面図.....	補 2-17 (Three Class Room Type (C) - Section)
D-1 :	4 教室タイプ C - 平面図.....	補 2-18 (Four Class Room Type (D) - Plan)
D-2 :	4 教室タイプ D - 断面図.....	補 2-19 (Four Class Room Type (D) - Section)

E-1 :	5 教室タイプ E- 平面図.....補 2-20 (Five Class Room Type (E) – Plan)
E-2 :	5 教室タイプ E- 断面図.....補 2-21 (Five Class Room Type (E) – Section)
F-1 :	2 教室タイプ F- 平面図.....補 2-22 (Two Class Room Type (F) – Plan)
F-2 :	2 教室タイプ F- 断面図.....補 2-23 (Two Class Room Type (F) – Section)
G-1 :	3 教室タイプ G- 平面図.....補 2-24 (Three Class Room Type (G) – Plan)
G-2 :	3 教室タイプ G- 断面図.....補 2-25 (Three Class Room Type (G) – Section)
H-1 :	4 教室タイプ H- 平面図.....補 2-26 (Four Class Room Type (H) – Plan)
H-2 :	4 教室タイプ H- 断面図.....補 2-27 (Four Class Room Type (H) – Section)

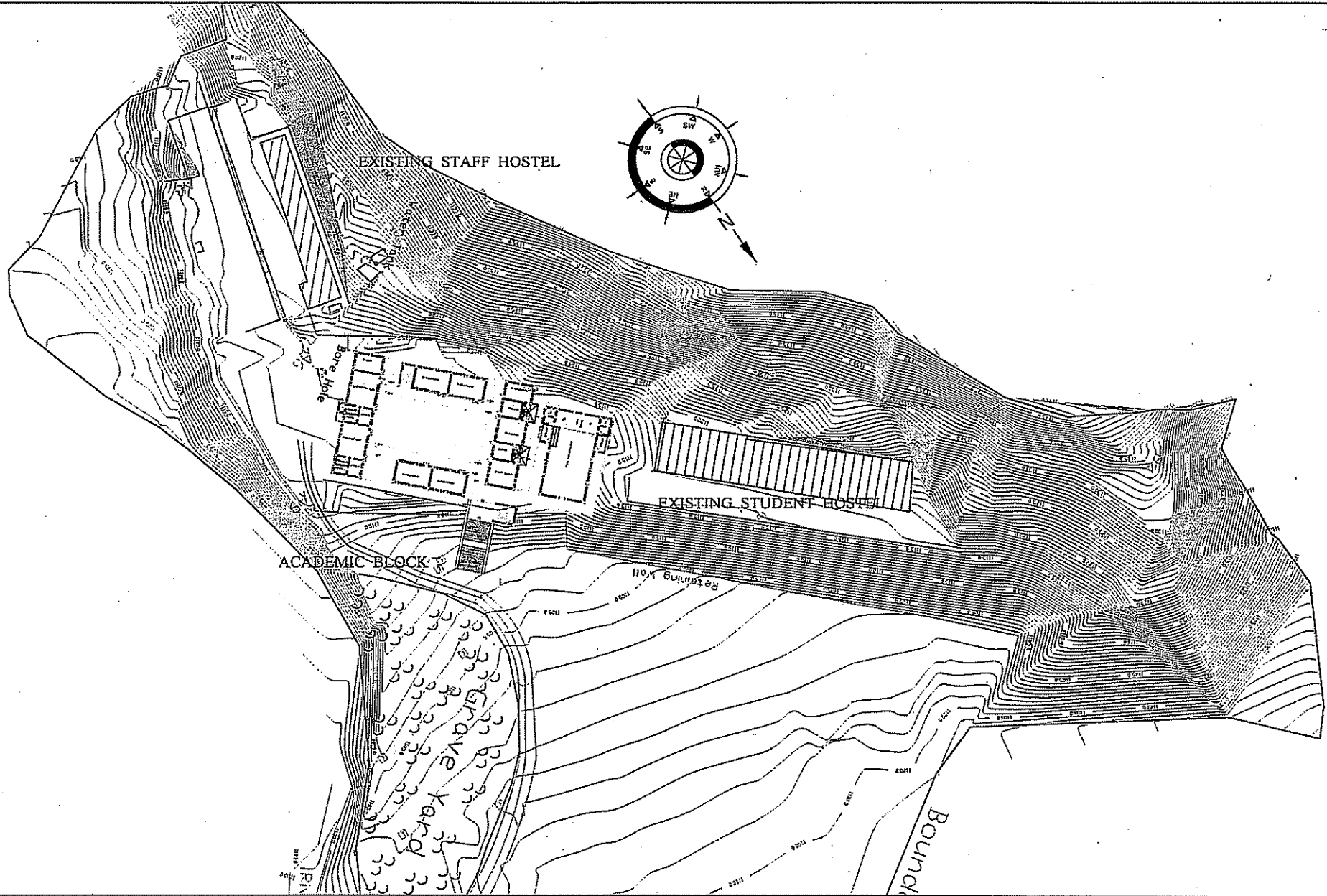

補 2-1

JAPAN INTERNATIONAL COOPERATION AGENCY (JICA)	Building Name	GOVERNMENT DEGREE COLLEGE BATTAGRAM			THE PROJECT FOR THE RECONSTRUCTION OF THE EARTHQUAKE-AFFECTED FACILITIES		
		ACADEMIC BLOCK			NIPPON KOEI CO., LTD IN ASSOCIATION WITH BINKO INTERNATIONAL		
					DRAWING TITLE		
					SITE PLAN.		
		PREPARED BY	CHECKED BY	APPROVED BY	SCALE	SHEET NO.	REV. NO.
		NAME					
		SIGNATURE					
		DATE	JUNE, 2006	/ / 2006			

DC-1: ボーイズ・カレッジ - 配置計画図

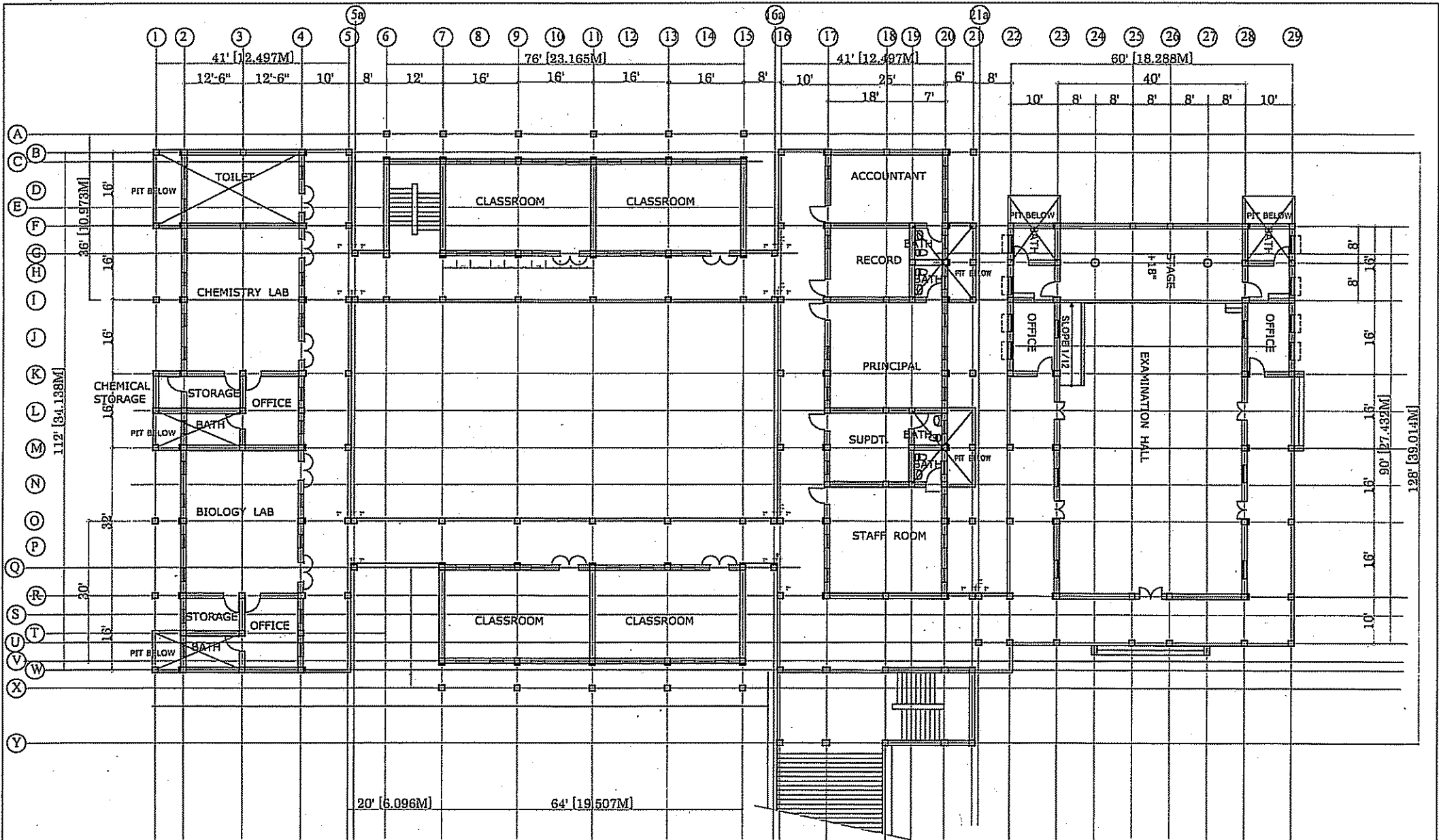

補 2-2

JAPAN INTERNATIONAL COOPERATION AGENCY
(JICA)

Building Name
GOVERNMENT DEGREE COLLEGE BATTAGRAM

ACADEMIC BLOCK

THE PROJECT FOR THE RECONSTRUCTION OF THE EARTHQUAKE-AFFECTED FACILITIES					
NIPPON-KOEI CO., LTD IN ASSOCIATION WITH BINKO INTERNATIONAL				DRAWING TITLE	
				GROUND FLOOR PLAN	
PREPARED BY	CHECKED BY	APPROVED BY	SCALE	SHEET NO.	REV. NO.
NAME					
SIGNATURE					
DATE	JUNE, 2006	/ / 2006	/ / 2006		

DC-2: ボーイズ・カレッジ -1階平面図

補 2-3

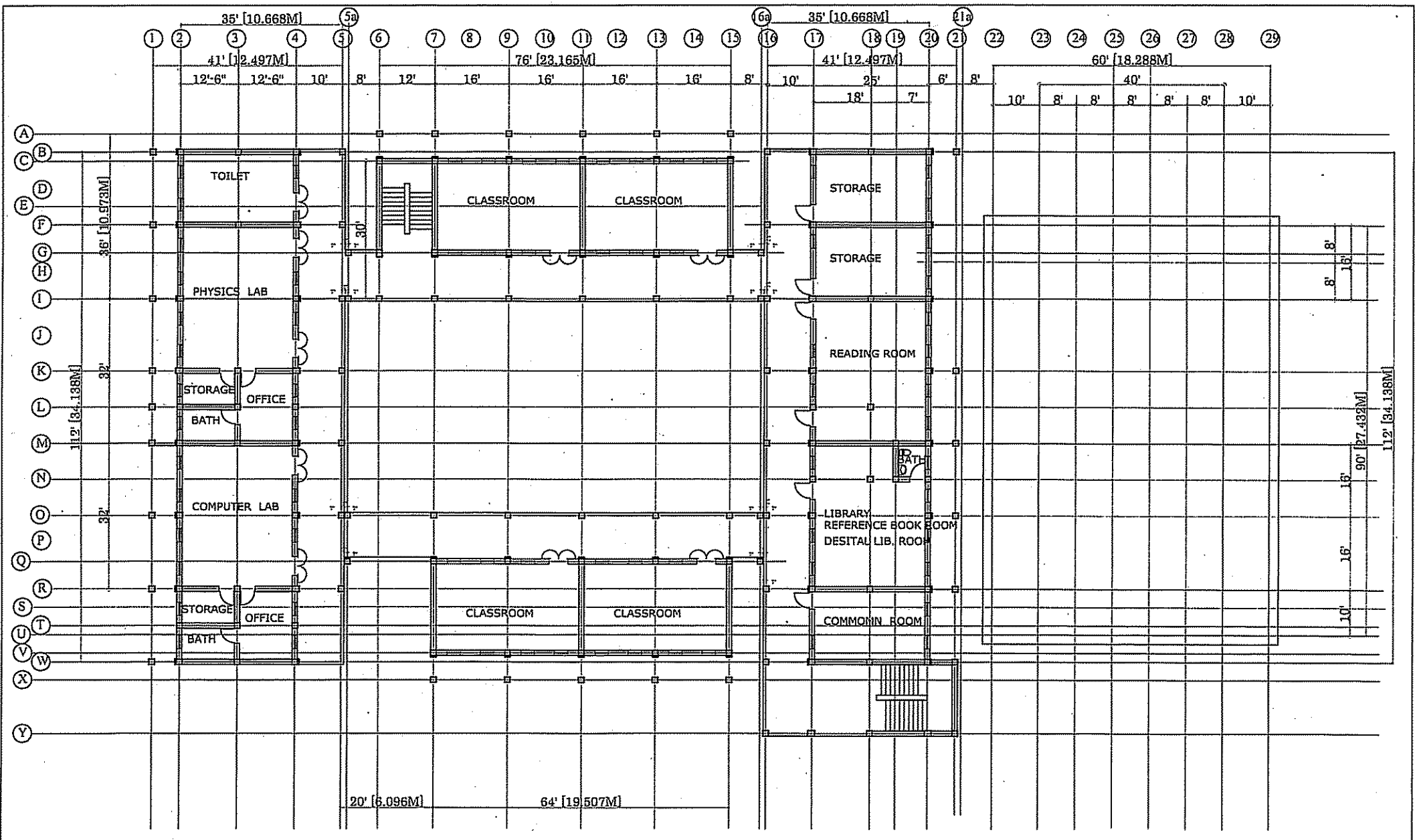

JAPAN INTERNATIONAL COOPERATION AGENCY
(JICA)

Building Name
GOVERNMENT DEGREE COLLEGE BATTAGRAM
ACADEMIC BLOCK

THE PROJECT FOR THE RECONSTRUCTION OF THE EARTHQUAKE-AFFECTED FACILITIES				DRAWING TITLE		
NIPPON KOEI CO., LTD IN ASSOCIATION WITH BINKO INTERNATIONAL				1ST FLOOR PLAN		
NAME	PREPARED BY	CHECKED BY	APPROVED BY	SCALE	SHEET NO.	REV. NO.
SIGNATURE						
DATE	JUNE, 2006	/ / 2006	/ / 2006			

DC-3: ボイズ・カレッジ -2階平面図

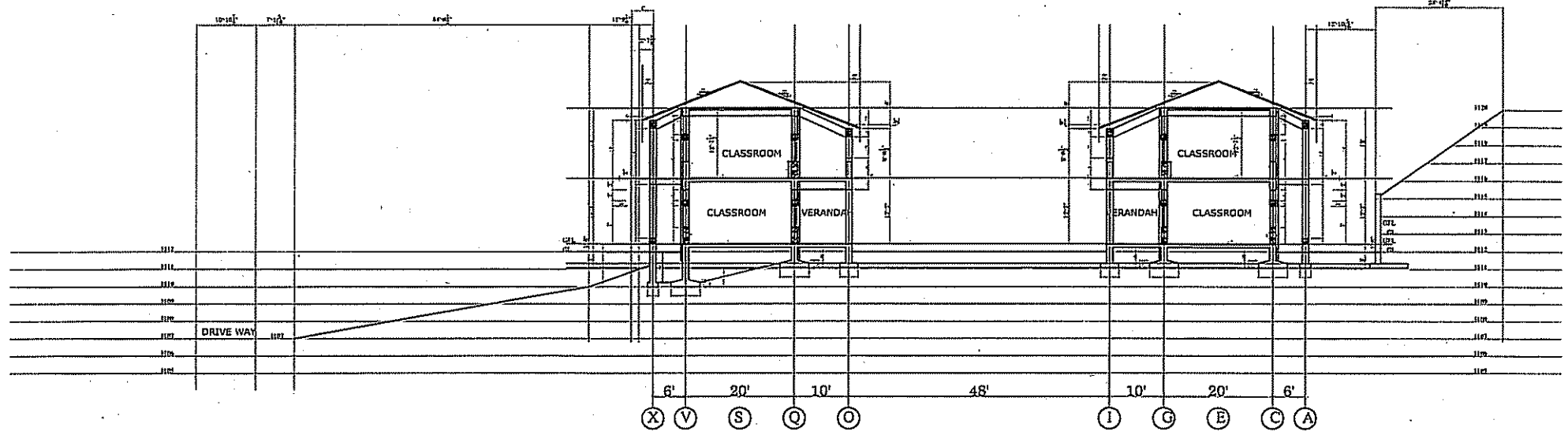
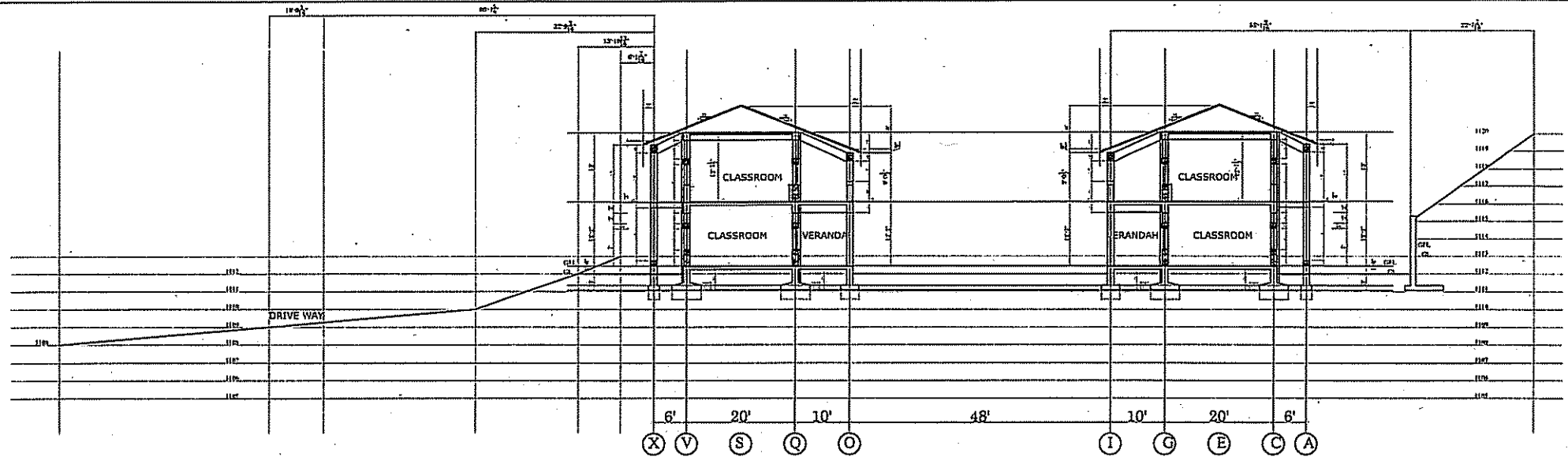

JAPAN INTERNATIONAL COOPERATION AGENCY
(JICA)

Building Name
GOVERNMENT DEGREE COLLEGE BATTAGRAM

ACADEMIC BLOCK

THE PROJECT FOR THE RECONSTRUCTION OF THE EARTHQUAKE-AFFECTED FACILITIES

NIPPON KOEI CO., LTD IN ASSOCIATION WITH
BINKO INTERNATIONAL

DRAWING TITLE

SECTION

	PREPARED BY	CHECKED BY	APPROVED BY
NAME			
SIGNATURE			
DATE	JUNE, 2006	/ / 2006	/ / 2006

SCALE	SHEET NO.	REV. NO.

補 2-5

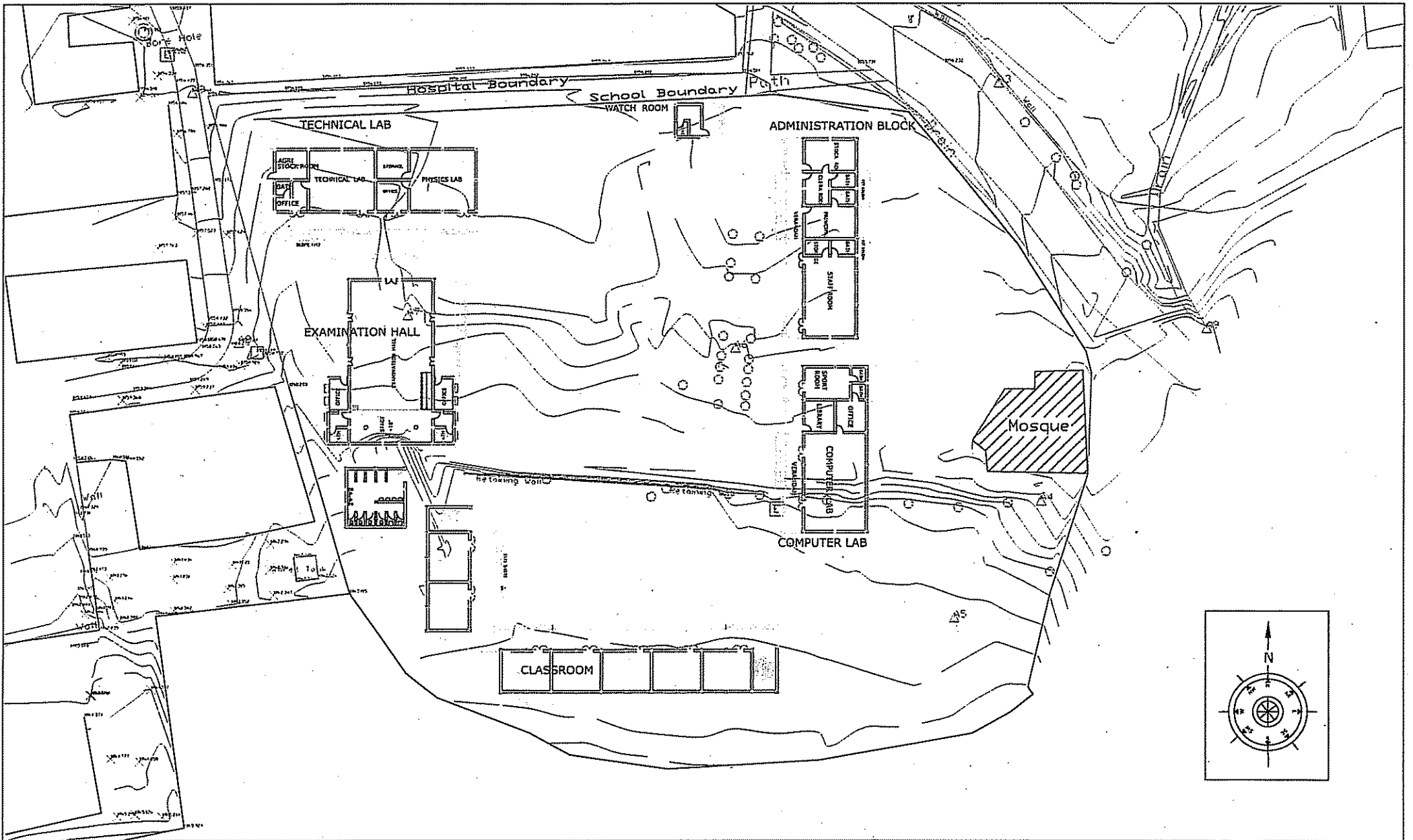

JAPAN INTERNATIONAL COOPERATION AGENCY (JICA)	Building Name GOVERNMENT CENTENNIAL MODEL HIGH SCHOOL BATTAGRAM	THE PROJECT FOR THE RECONSTRUCTION OF THE EARTHQUAKE-AFFECTED FACILITIES			DRAWING TITLE SITE PLAN		
		NIPPON KOEI CO., LTD IN ASSOCIATION WITH BINKO INTERNATIONAL			SCALE SHEET NO. REV. NO.	PREPARED BY CHECKED BY APPROVED BY	
		NAME SIGNATURE DATE	JUNE, 2006	/ 2006		/ 2006	

HS-1: 上級高等学校 - 配置計画図

補 2-6

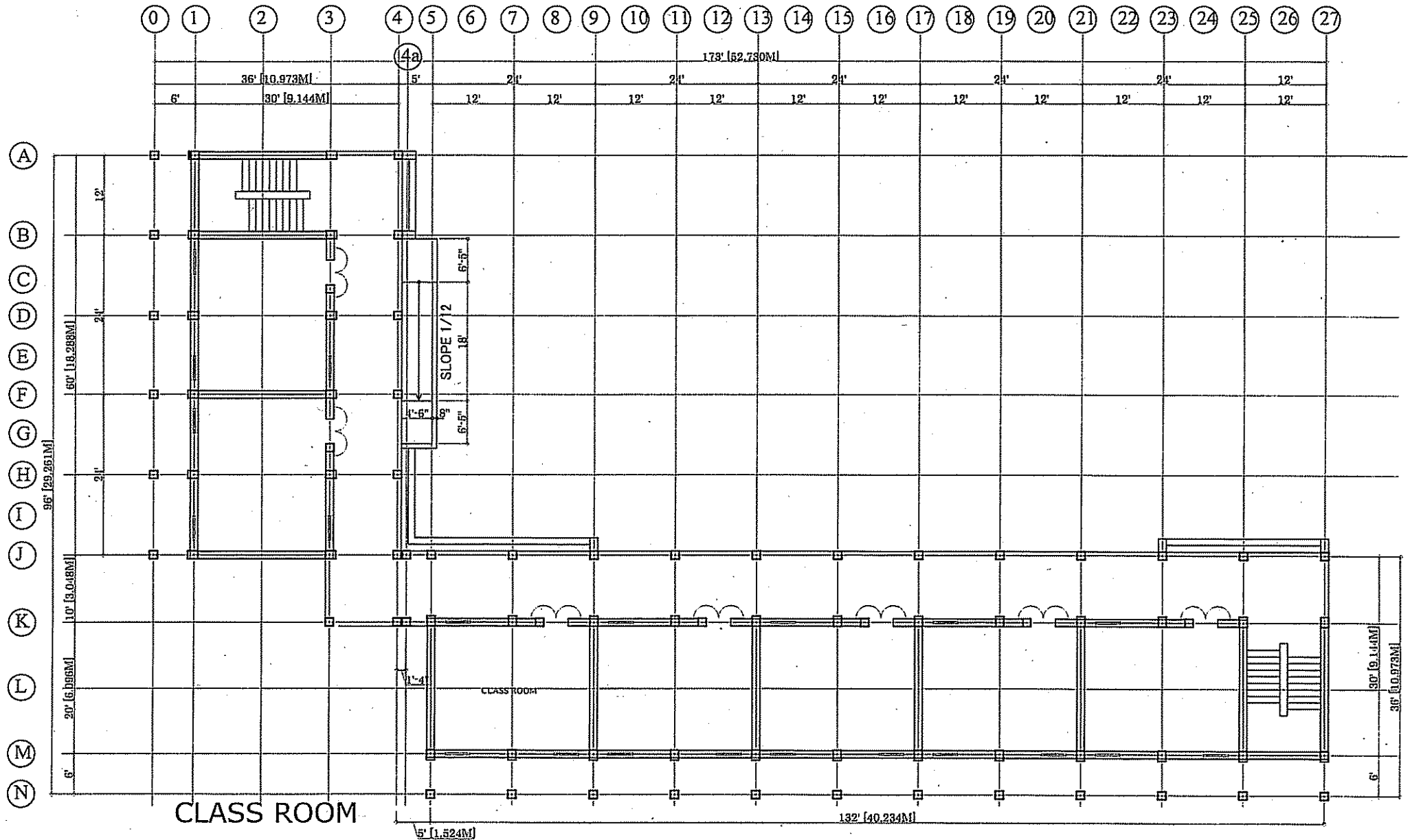

JAPAN INTERNATIONAL COOPERATION AGENCY
(JICA)

Building Name

GOVERNMENT CENTENNIAL MODEL
HIGH SCHOOL BATTAGRAM

THE PROJECT FOR THE RECONSTRUCTION OF THE EARTHQUAKE-AFFECTED FACILITIES

NIPPON KOEI CO., LTD IN ASSOCIATION WITH
BINKO INTERNATIONAL

DRAWING TITLE

Classrooms
GROUND FLOOR PLAN

	PREPARED BY	CHECKED BY	APPROVED BY
NAME			
SIGNATURE			
DATE	JUNE, 2006	/ / 2006	/ / 2006

SCALE	SHEET NO.	REV. NO.

補 2-7

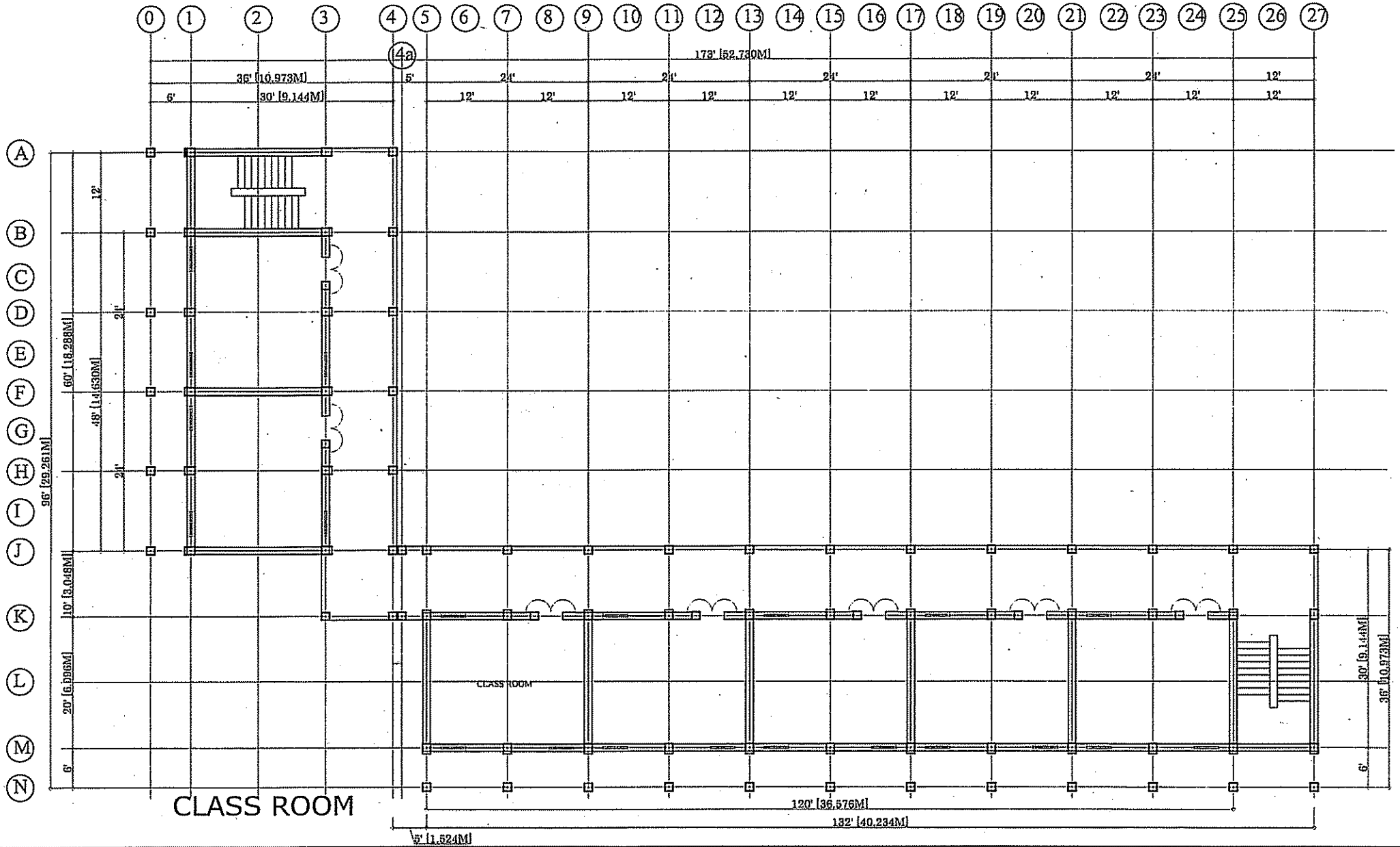

JAPAN INTERNATIONAL COOPERATION AGENCY (JICA)	Building Name GOVERNMENT CENTENNIAL MODEL HIGH SCHOOL BATTAGRAM	THE PROJECT FOR THE RECONSTRUCTION OF THE EARTHQUAKE-AFFECTED FACILITIES			DRAWING TITLE Classrooms 1ST FLOOR PLAN		
		NIPPON KOEI CO., LTD IN ASSOCIATION WITH BINKO INTERNATIONAL					
		PREPARED BY	CHECKED BY	APPROVED BY			
		NAME					
	SIGNATURE			SCALE	SHEET NO.	REV. NO.	
	DATE	JUNE, 2006	/ / 2006	/ / 2006			

HS-3 : 上級高等学校 - 教室棟 - 2階平面図

補 2-8

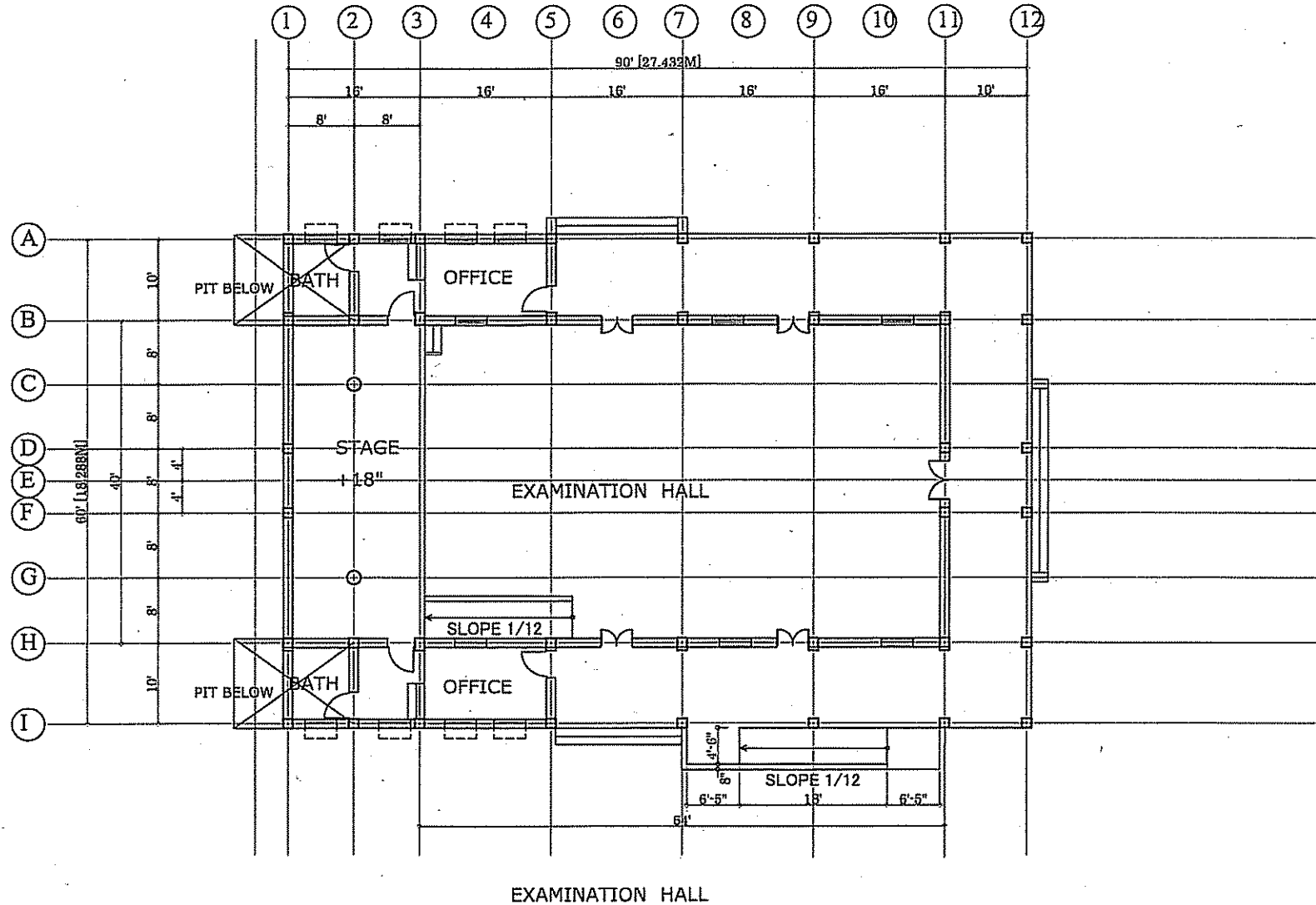

JAPAN INTERNATIONAL COOPERATION AGENCY (JICA)	Building Name GOVERNMENT CENTENNIAL MODEL HIGH SCHOOL BATTAGRAM	THE PROJECT FOR THE RECONSTRUCTION OF THE EARTHQUAKE-AFFECTED FACILITIES			DRAWING TITLE Examination Hall FLOOR PLAN		
	NIPPON KOEI CO., LTD IN ASSOCIATION WITH BINKO INTERNATIONAL			PREPARED BY	CHECKED BY	APPROVED BY	
	NAME	SIGNATURE	DATE	SCALE	SHEET NO.	REV. NO.	
			JUNE, 2006				

HS-4: 上級高等学校 - ホール - 平面図

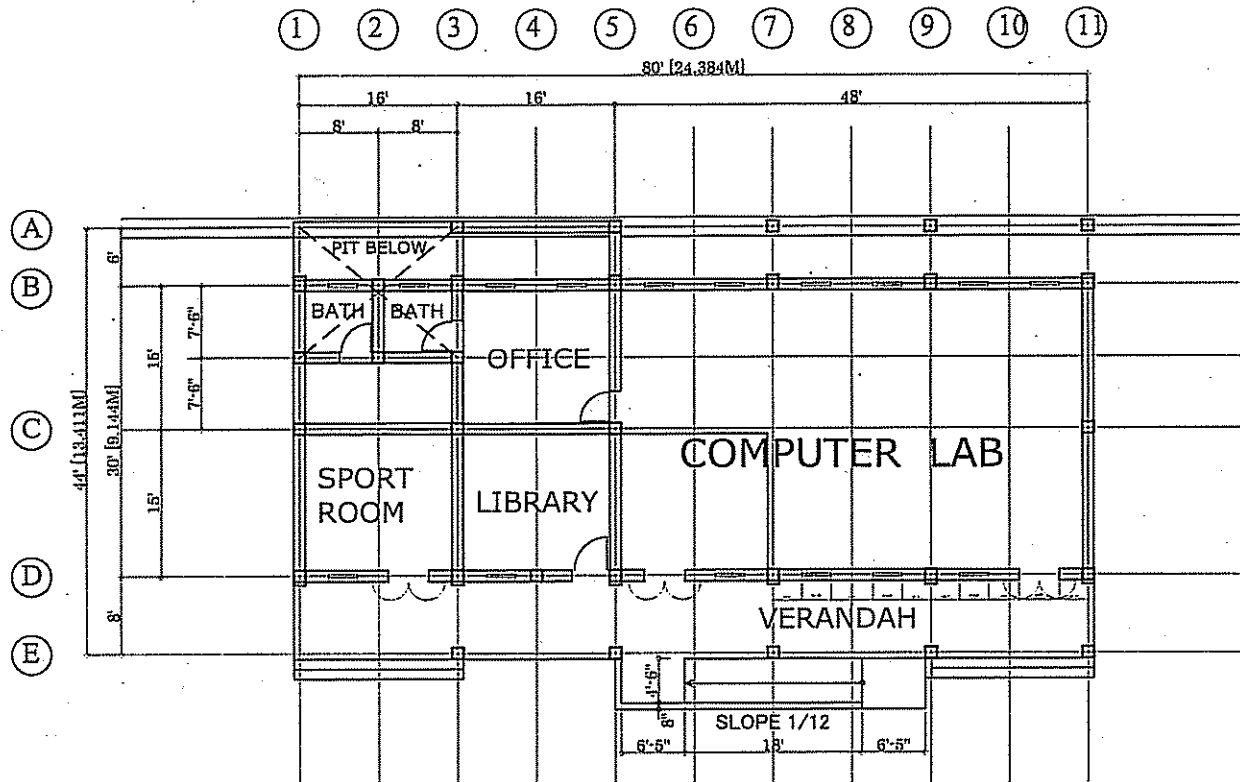

COMPUTER LAB AND LIBRARY

JAPAN INTERNATIONAL COOPERATION AGENCY
(JICA)

Building Name

GOVERNMENT CENTENNIAL MODEL
HIGH SCHOOL BATTAGRAM

THE PROJECT FOR THE RECONSTRUCTION OF THE EARTHQUAKE-AFFECTED FACILITIES

NIPPON KOEI CO., LTD IN ASSOCIATION WITH
BINKO INTERNATIONAL

DRAWING TITLE

Computer Lab and Library
PLAN

	PREPARED BY	CHECKED BY	APPROVED BY
--	-------------	------------	-------------

NAME			
------	--	--	--

SIGNATURE			
-----------	--	--	--

DATE	JUNE, 2006	/ / 2006	/ / 2006
------	------------	----------	----------

SCALE	SHEET NO.	REV. NO.
-------	-----------	----------

補 2-10

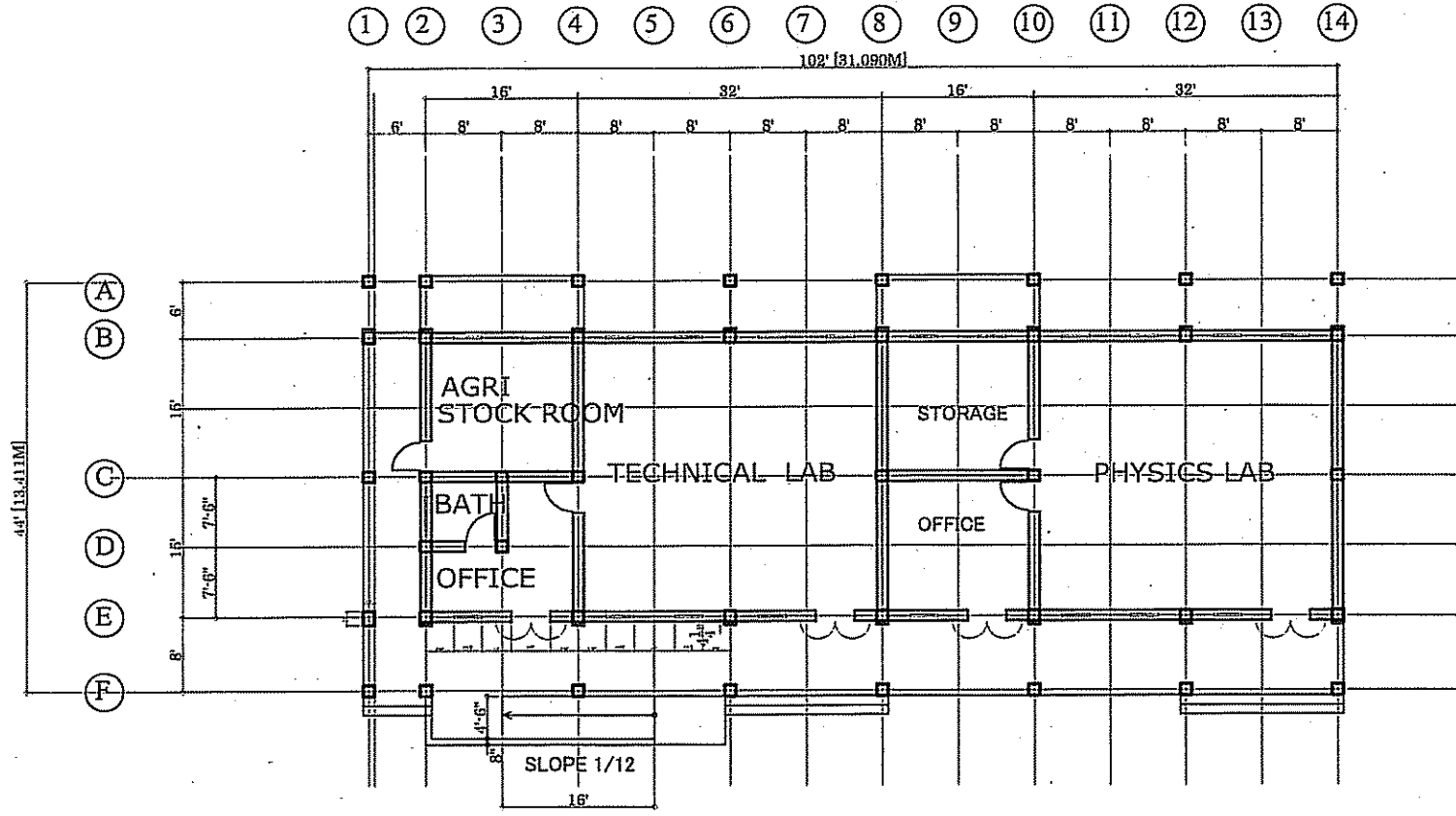

TECHNICAL LAB AND PHYSICS LAB

JAPAN INTERNATIONAL COOPERATION AGENCY
(JICA)

Building Name
**GOVERNMENT CENTENNIAL MODEL
HIGH SCHOOL BATTAGRAM**

THE PROJECT FOR THE RECONSTRUCTION OF THE EARTHQUAKE-AFFECTED FACILITIES					
NIPPON KOEI CO., LTD IN ASSOCIATION WITH BINKO INTERNATIONAL				DRAWING TITLE	
				Technical Lab and Agri. Stock Room FLOOR PLAN	
NAME	PREPARED BY	CHECKED BY	APPROVED BY	SCALE	SHEET NO.
SIGNATURE					REV. NO.
DATE	JUNE, 2006	/ / 2006	/ / 2006		

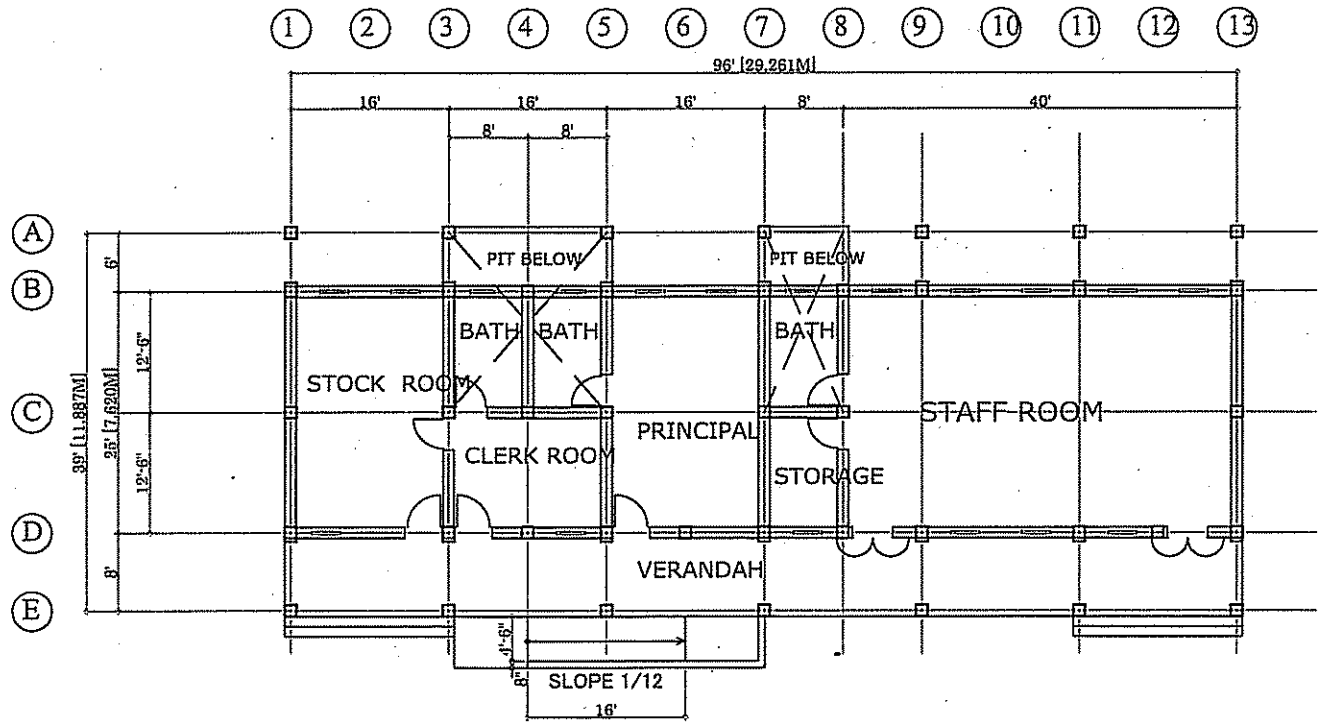

ADMINISTRATION BLOCK

JAPAN INTERNATIONAL COOPERATION AGENCY
(JICA)

Building Name
GOVERNMENT CENTENNIAL MODEL
HIGH SCHOOL BATTAGRAM

THE PROJECT FOR THE RECONSTRUCTION OF THE EARTHQUAKE-AFFECTED FACILITIES

NIPPON KOEI CO., LTD IN ASSOCIATION WITH
BINKO INTERNATIONAL

DRAWING TITLE
Adiministration Block
FLOOR PLAN

	PREPARED BY	CHECKED BY	APPROVED BY
NAME			
SIGNATURE			
DATE	JUNE, 2006	/ / 2006	/ / 2006

SCALE SHEET NO. REV. NO.

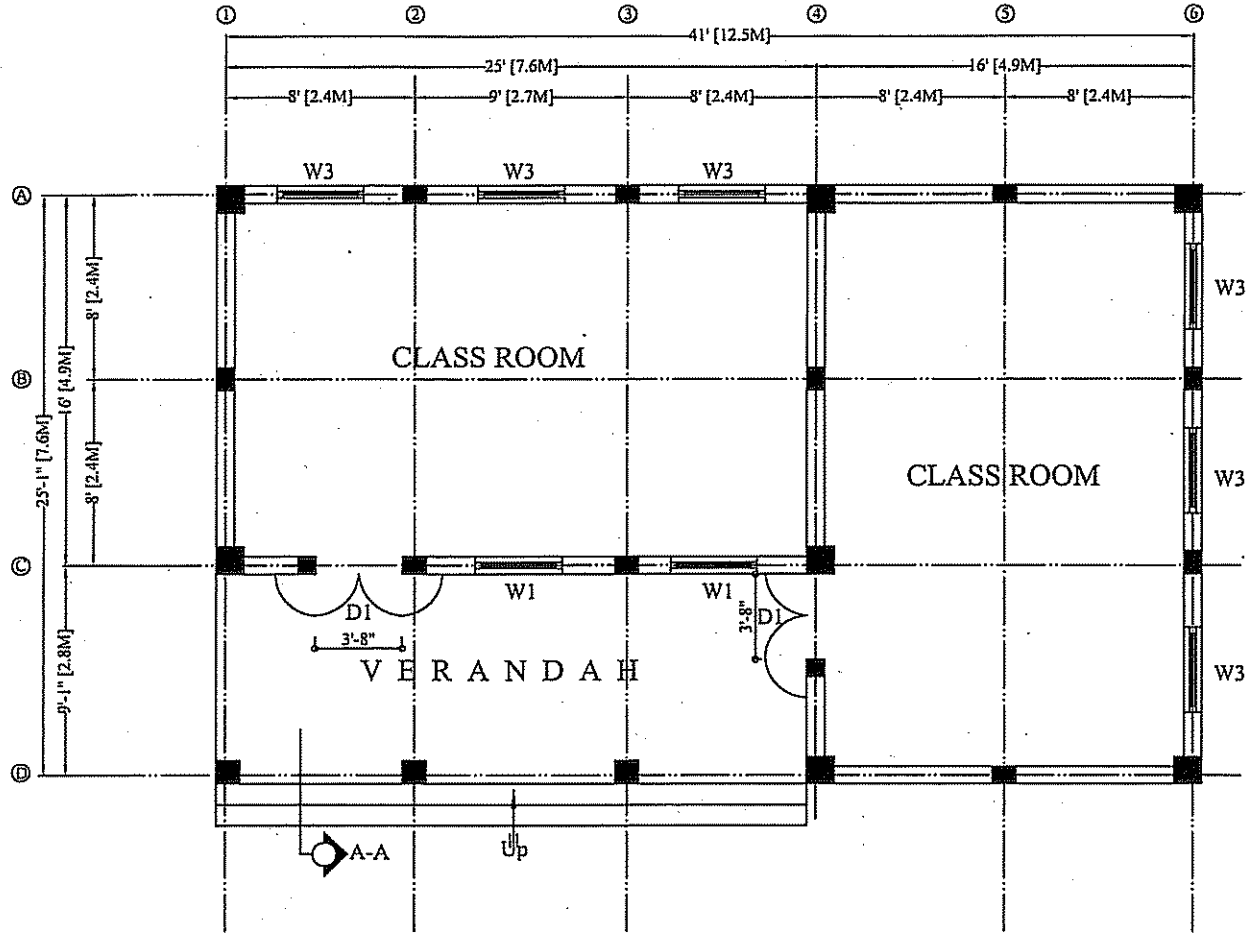

PLAN

補 2-12

JAPAN INTERNATIONAL COOPERATION AGENCY

NOTE:
TWO CLASS ROOM TYPE (A)

THE OUTLINE DESIGN STUDY ON THE PROJECT FOR THE RECONSTRUCTION OF THE EARTHQUAKE-AFFECTED FACILITIES

NIPPON KOEI CO., LTD IN ASSOCIATION WITH BINKO INTERNATIONAL			DRAWING TITLE		
			PLAN		
PREPARED BY	CHECKED BY	APPROVED BY			
NAME	AASIF				
SIGNATURE			SCALE	SHEET NO.	REV. NO.
DATE	March.30.06 / /2006	/ /2006			

A-1: 2教室タイプA-平面図

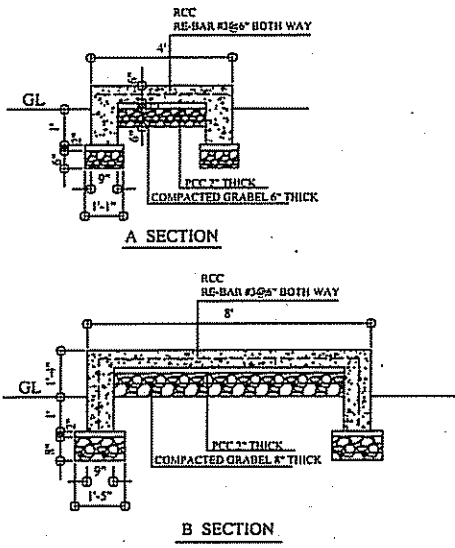
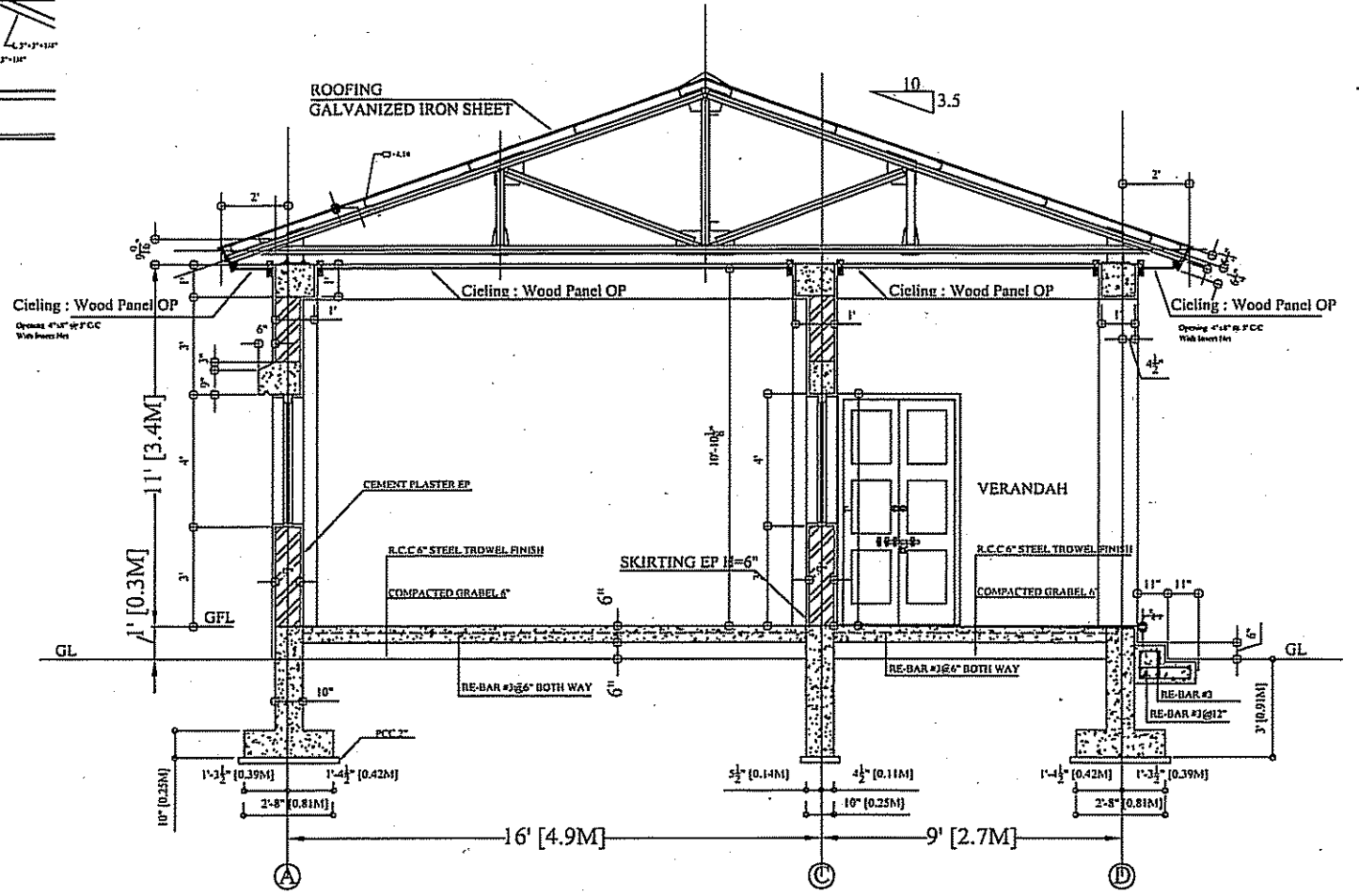
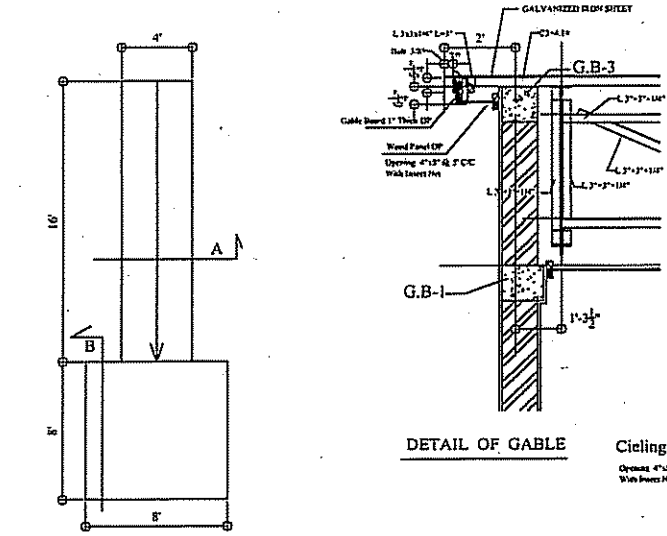

NOTE:

TWO CLASS ROOM TYPE (A)

JAPAN INTERNATIONAL COOPERATION AGENCY

THE OUTLINE DESIGN STUDY ON THE PROJECT FOR THE RECONSTRUCTION OF THE EARTHQUAKE-AFFECTED FACILITIES						
NIPPON KOEI CO., LTD IN ASSOCIATION WITH BINKO INTERNATIONAL				DRAWING TITLE		
PREPARED BY			CHECKED BY		APPROVED BY	
NAME	AASIF				SECTION	
SIGNATURE						
DATE	FEB.19,2006	/ /2006	/ /2006			
SCALE		SHEET NO.		REV. NO.		

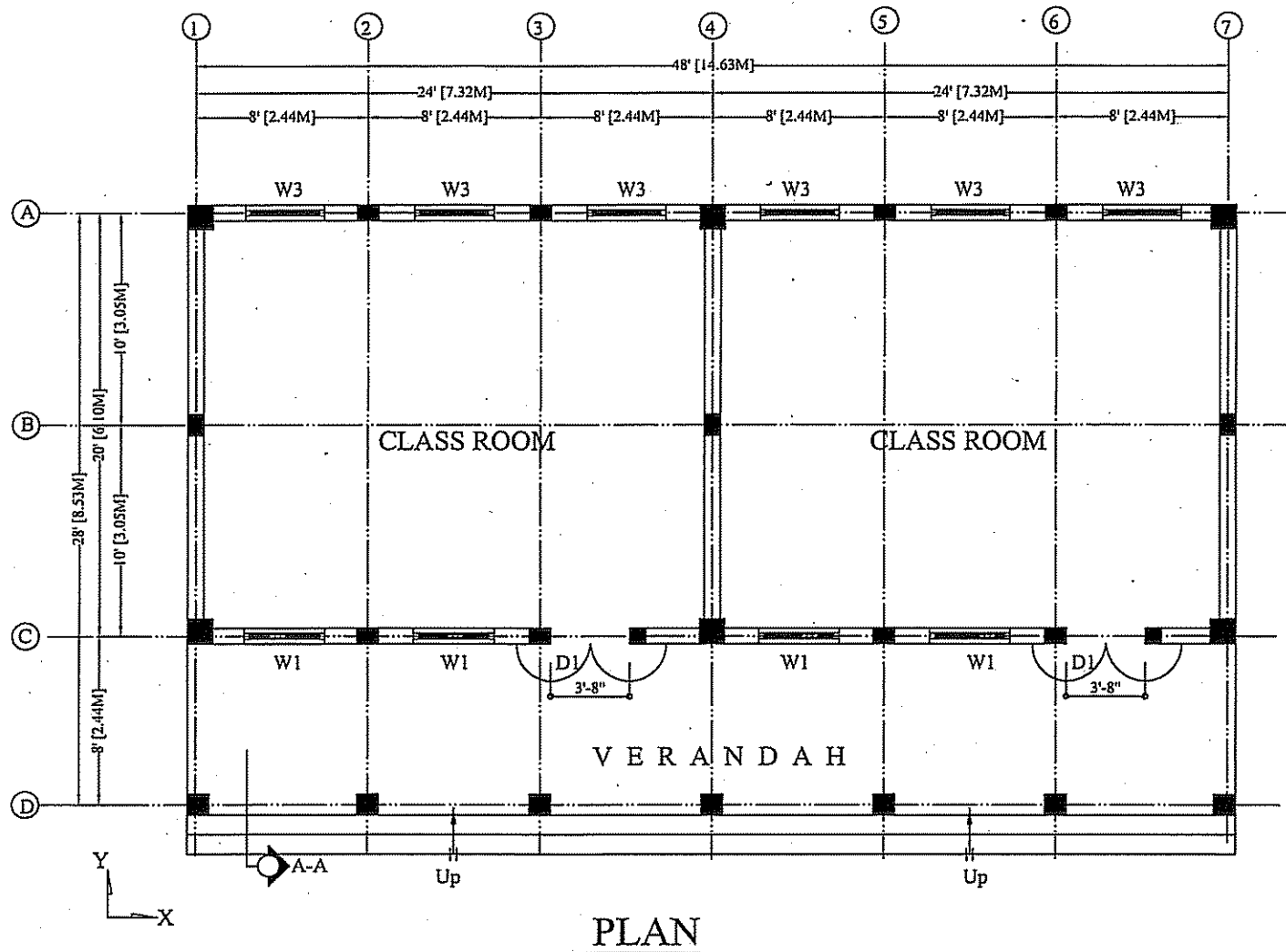

PLAN

JAPAN INTERNATIONAL COOPERATION AGENCY

NOTE:
TWO CLASS ROOM TYPE (B)

THE OUTLINE DESIGN STUDY ON THE PROJECT FOR THE RECONSTRUCTION OF THE EARTHQUAKE-AFFECTED FACILITIES

NIPPON KOEI CO., LTD IN ASSOCIATION WITH BINKO INTERNATIONAL			DRAWING TITLE		
			PLAN		
PREPARED BY	CHECKED BY	APPROVED BY	SCALE	SHEET NO.	REV. NO.
NAME AASIF					
SIGNATURE					
DATE FEB.19,2006	/ /2006	/ /2006			

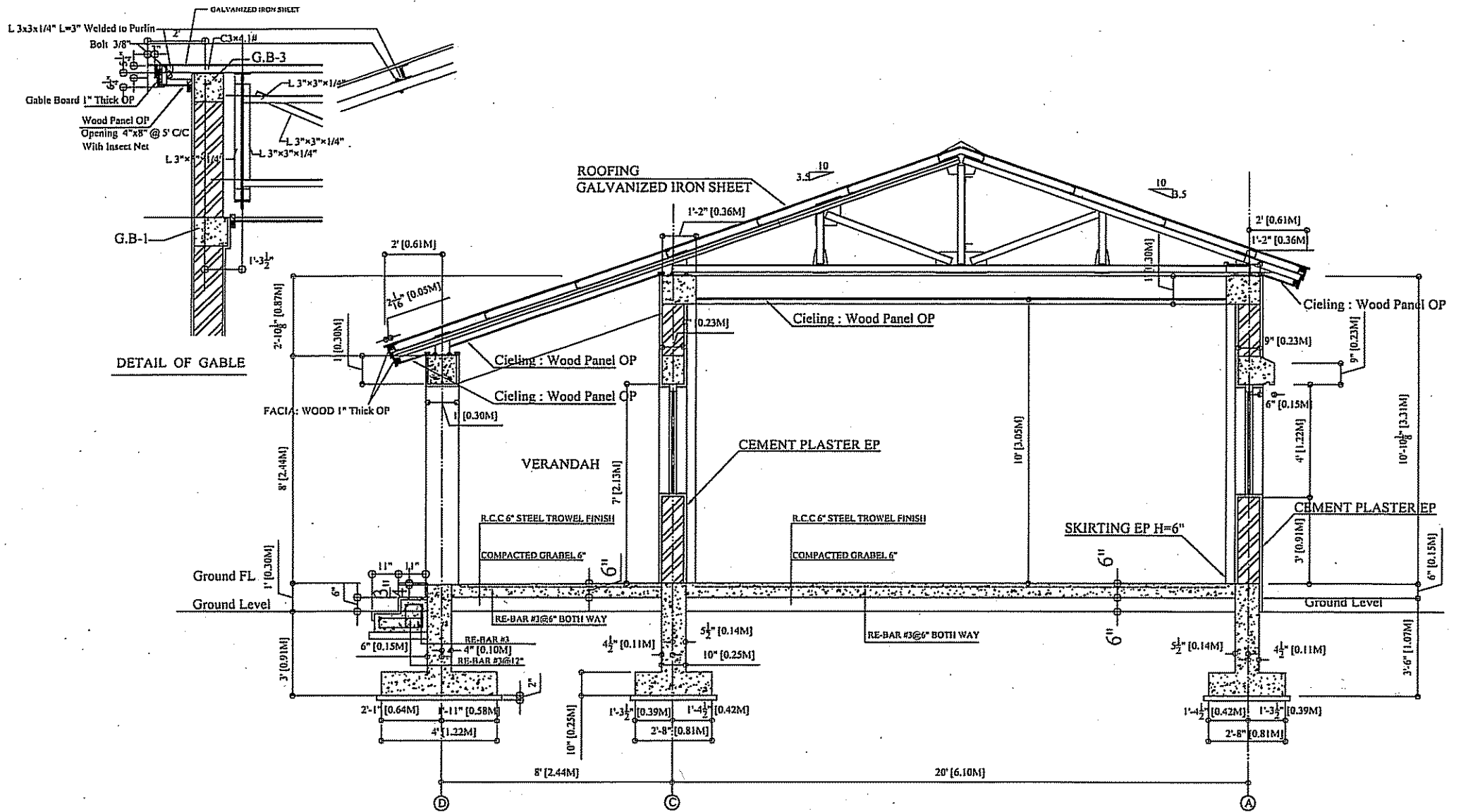

NOTE:

TWO CLASS ROOM TYPE (B)

JAPAN INTERNATIONAL COOPERATION AGENCY

THE OUTLINE DESIGN STUDY ON THE PROJECT FOR THE RECONSTRUCTION OF THE EARTHQUAKE-AFFECTED FACILITIES				DRAWING TITLE		
NIPPON KOEI CO., LTD IN ASSOCIATION WITH BINKO INTERNATIONAL				SECTION		
	PREPARED BY	CHECKED BY	APPROVED BY			
NAME	AASIF			SCALE	SHEET NO.	REV. NO.
SIGNATURE						
DATE	FEB.19.2006	/ /2006	/ /2006			

B-2: 2教室タイプB-断面図

補 2-16

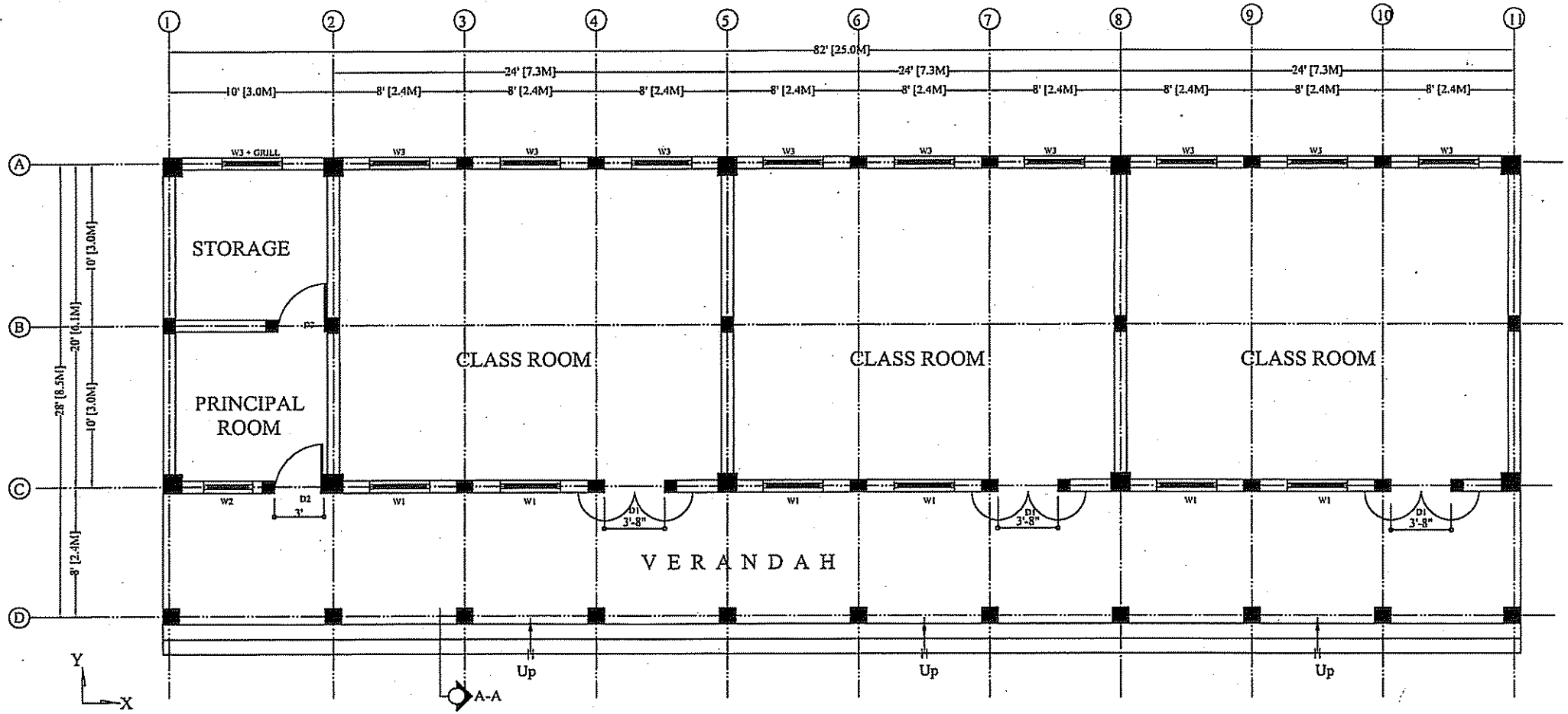

PLAN

JAPAN INTERNATIONAL COOPERATION AGENCY

NOTE:

THREE CLASS ROOMS TYPE (C)

THE OUTLINE DESIGN STUDY ON THE PROJECT FOR THE RECONSTRUCTION OF THE EARTHQUAKE-AFFECTED FACILITIES

NIPPON KOEI CO., LTD IN ASSOCIATION WITH
BINKO INTERNATIONAL

DRAWING TITLE

PLAN

	PREPARED BY	CHECKED BY	APPROVED BY
NAME	AASIF		
SIGNATURE			
DATE	FEB.19,2006	/ /2006	/ /2006

SCALE	SHEET NO.	REV. NO.

補 2-17

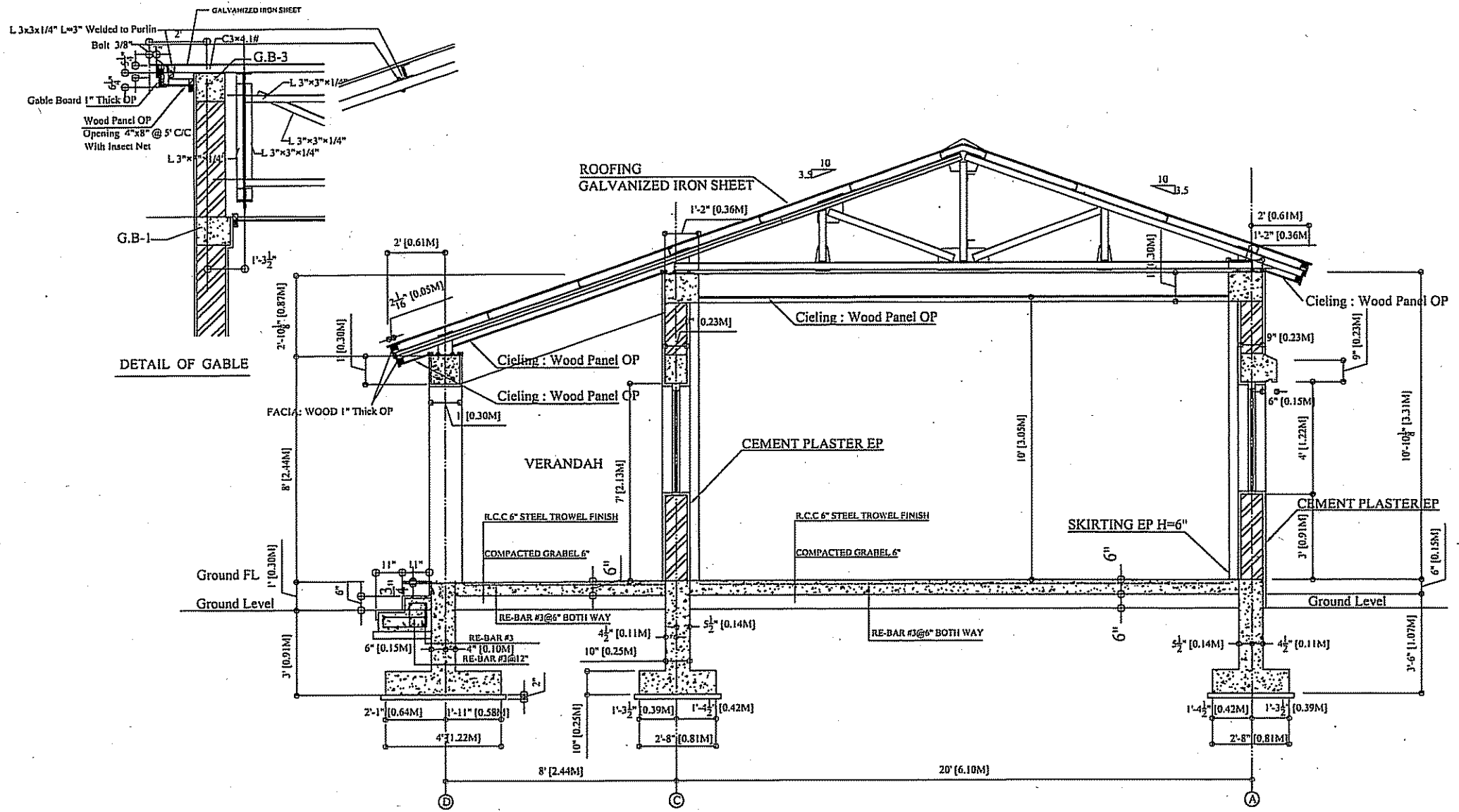

JAPAN INTERNATIONAL COOPERATION AGENCY

NOTE:
THREE CLASS ROOM TYPE (C)

THE OUTLINE DESIGN STUDY ON THE PROJECT FOR THE RECONSTRUCTION OF THE EARTHQUAKE-AFFECTED FACILITIES

NIPPON KOEI CO., LTD IN ASSOCIATION WITH SINKO INTERNATIONAL			DRAWING TITLE		
			SECTION		
PREPARED BY	CHECKED BY	APPROVED BY	SCALE	SHEET NO.	REV. NO.
NAME	AASIF				
SIGNATURE					
DATE	FEB.19.2006	/ /2006			

C-2: 3教室タイプC-断面図

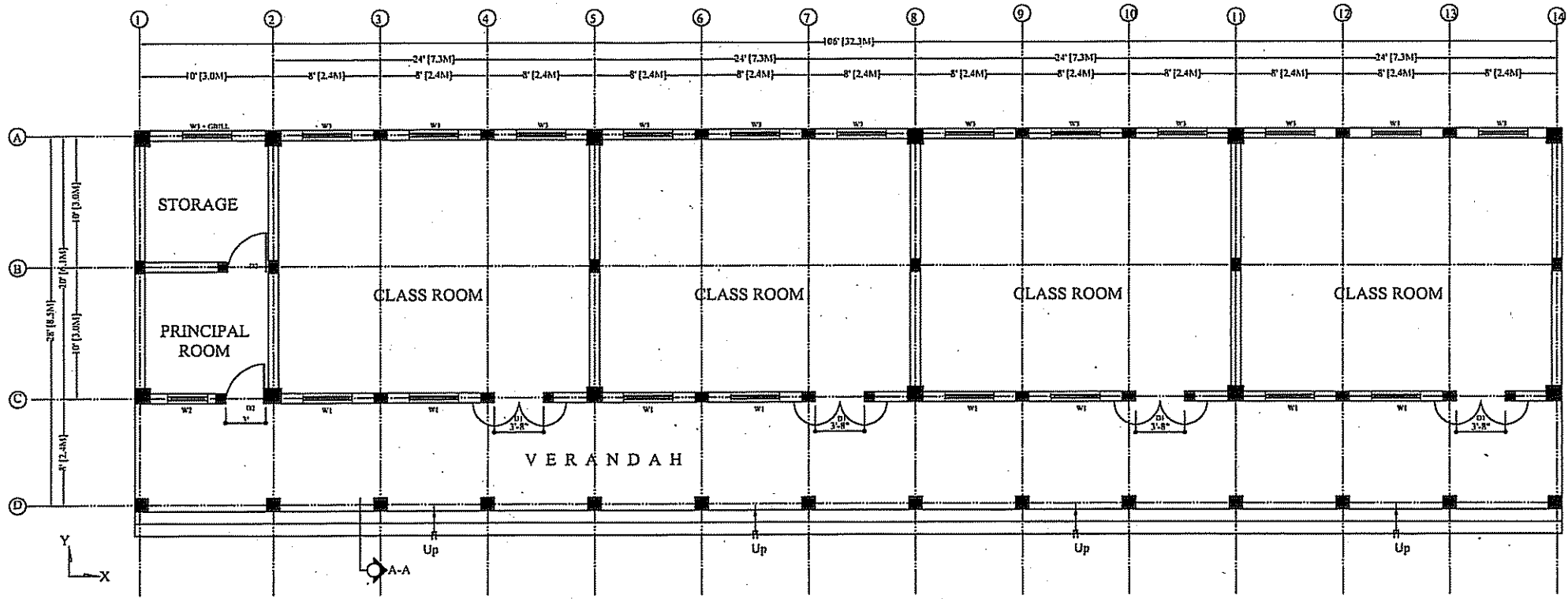

PLAN

JAPAN INTERNATIONAL COOPERATION AGENCY

NOTE:
FOUR CLASS ROOMS TYPE (D)

THE OUTLINE DESIGN STUDY ON THE PROJECT FOR THE RECONSTRUCTION OF THE EARTHQUAKE-AFFECTED FACILITIES					
NIPPON KOEI CO., LTD IN ASSOCIATION WITH BINKO INTERNATIONAL				DRAWING TITLE	
				PLAN	
PREPARED BY	CHECKED BY	APPROVED BY		SCALE	SHEET NO.
NAME	AASIF				
SIGNATURE					REV. NO.
DATE	FEB.19,2006	/ /2006	/ /2006		

補 2-19

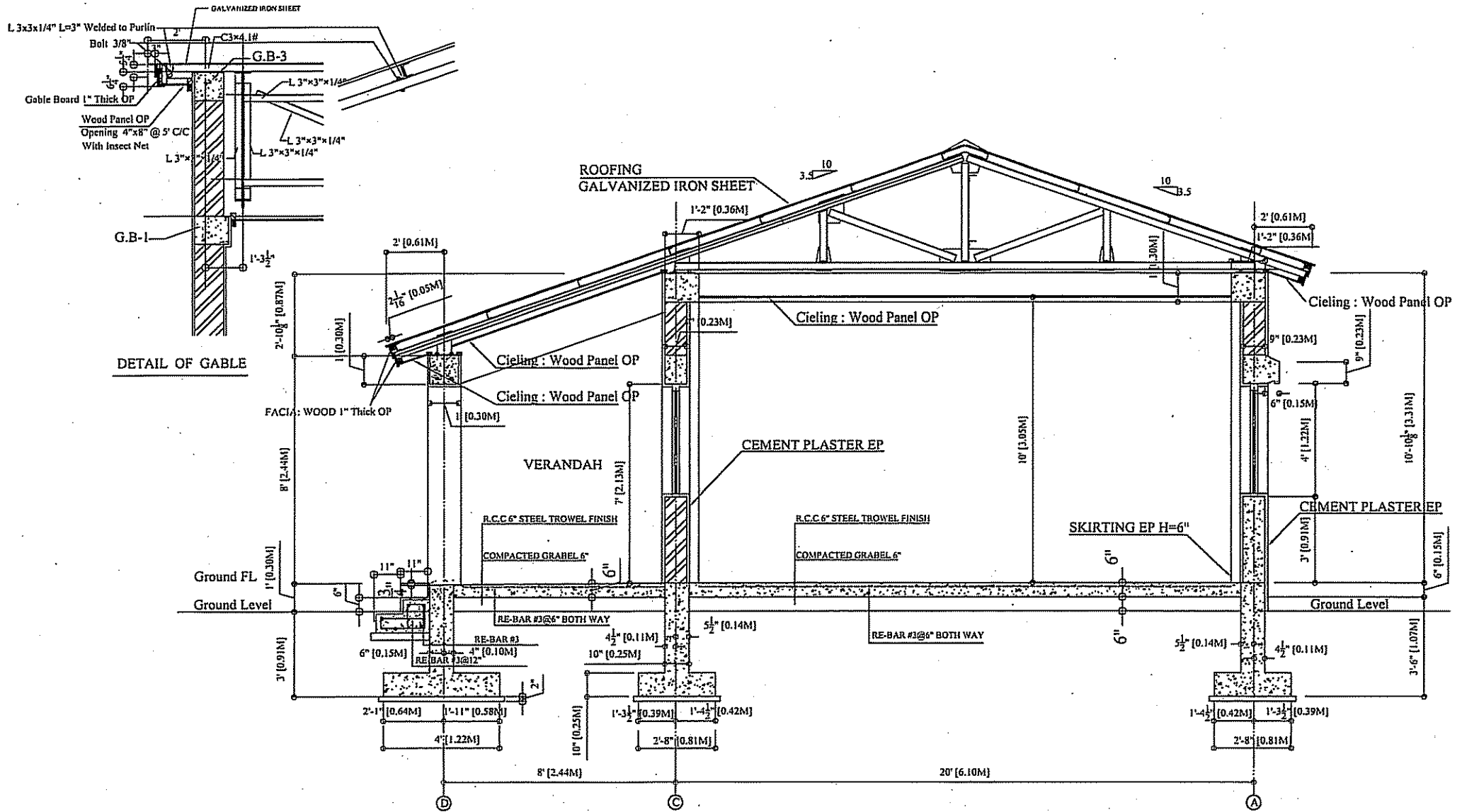

NOTE:

FOUR CLASS ROOM TYPE (D)

JAPAN INTERNATIONAL COOPERATION AGENCY

THE OUTLINE DESIGN STUDY ON THE PROJECT FOR THE RECONSTRUCTION OF THE EARTHQUAKE-AFFECTED FACILITIES					
NIPPON KOEI CO., LTD IN ASSOCIATION WITH BINKO INTERNATIONAL				DRAWING TITLE	
PREPARED BY		CHECKED BY		APPROVED BY	
NAME	AASIF				
SIGNATURE				SCALE	SHEET NO.
DATE	FEB.19,2006	/ /2006	/ /2006		REV. NO.

D-2: 4教室タイプD-断面図

補 2-20

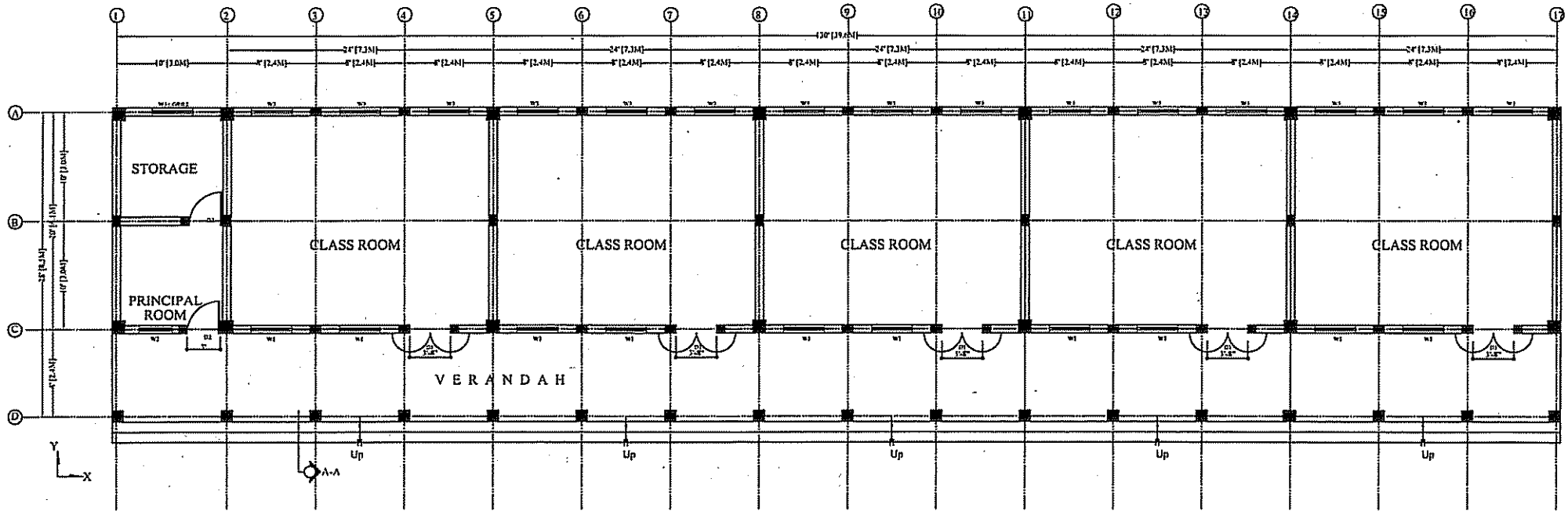

PLAN

JAPAN INTERNATIONAL COOPERATION AGENCY

NOTE:

FIVE CLASS ROOMS TYPE (E)

THE OUTLINE DESIGN STUDY ON THE PROJECT FOR THE RECONSTRUCTION OF THE EARTHQUAKE-AFFECTED FACILITIES

NIPPON KOEI CO., LTD IN ASSOCIATION WITH
BINKO INTERNATIONAL

DRAWING TITLE

PREPARED BY CHECKED BY APPROVED BY

PLAN

NAME AASIF

SCALE SHEET NO. REV. NO.

SIGNATURE

DATE FEB.19,2006 / /2006 / /2006

補 2-21

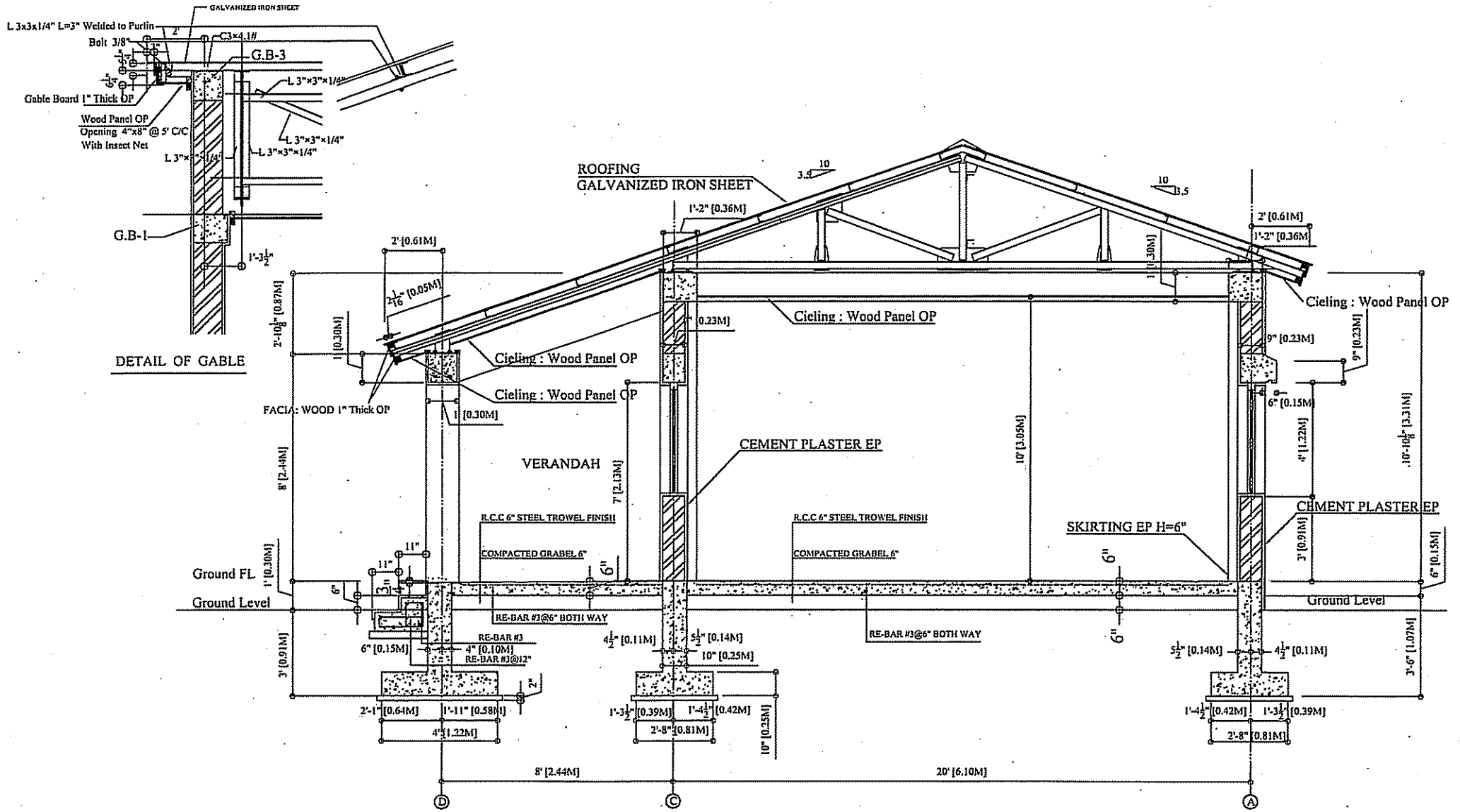

NOTE:

FIVE CLASS ROOM TYPE (E)

JAPAN INTERNATIONAL COOPERATION AGENCY

THE OUTLINE DESIGN STUDY ON THE PROJECT FOR THE RECONSTRUCTION OF THE EARTHQUAKE-AFFECTED FACILITIES							
NIPPON KOEI CO., LTD IN ASSOCIATION WITH BINKO INTERNATIONAL				DRAWING TITLE			
PREPARED BY			CHECKED BY		APPROVED BY		
NAME		AASIF				SECTION	
SIGNATURE						SCALE	SHEET NO.
DATE		FEB.19,2006		/ /2006		REV. NO.	

E-2: 5教室タイプE- 断面図

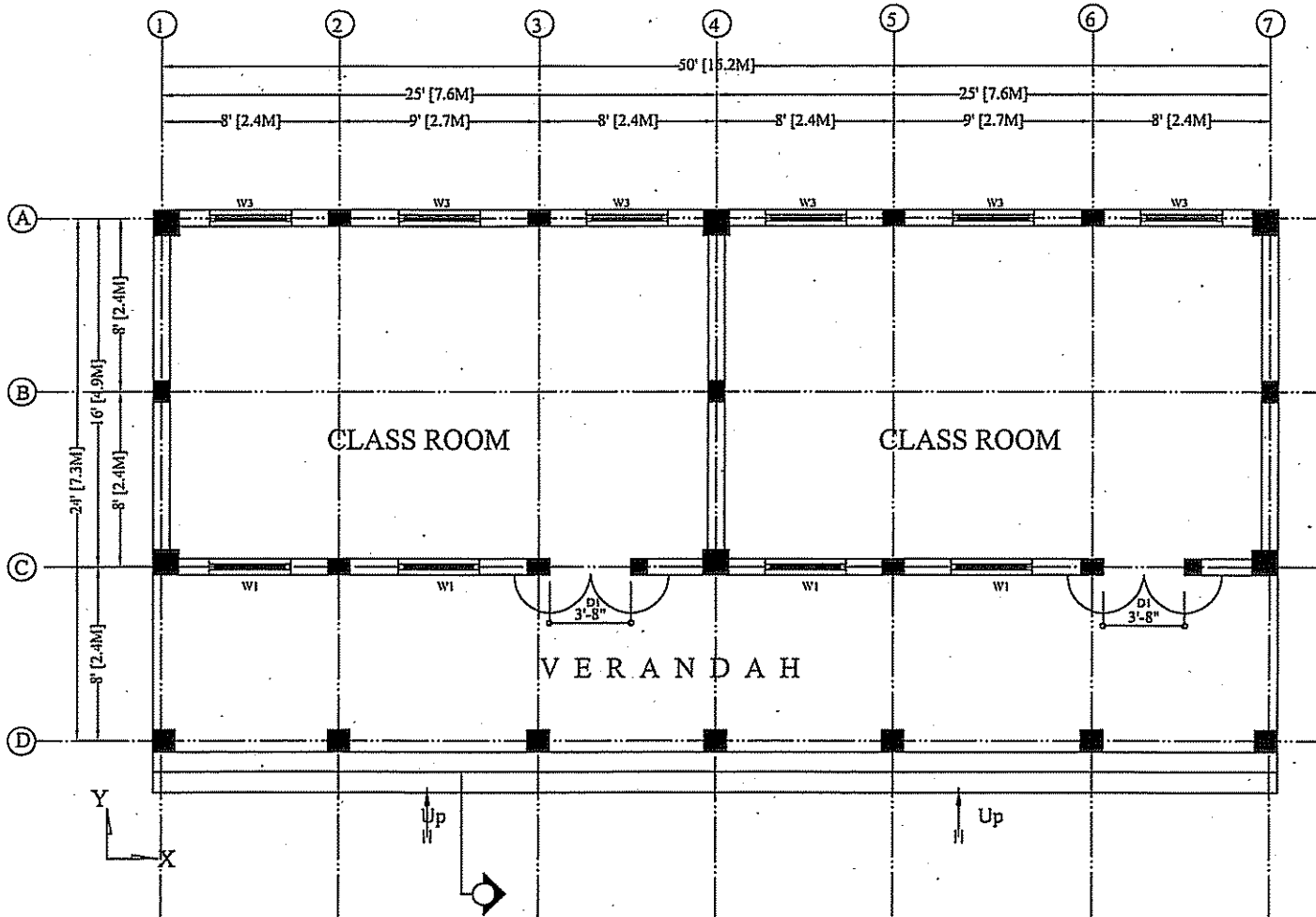

PLAN

補 2-22

JAPAN INTERNATIONAL COOPERATION AGENCY

NOTE:

TWO CLASS ROOM TYPE (F)

THE OUTLINE DESIGN STUDY ON THE PROJECT FOR THE RECONSTRUCTION OF THE EARTHQUAKE-AFFECTED FACILITIES

NIPPON KŌEI CO., LTD IN ASSOCIATION WITH
BINKO INTERNATIONAL

DRAWING TITLE

PLAN

	PREPARED BY	CHECKED BY	APPROVED BY
NAME	AASIF		
SIGNATURE			
DATE	FEB.19,2006	/ /2006	/ /2006

SCALE	SHEET NO.	REV. NO.

補 2-23

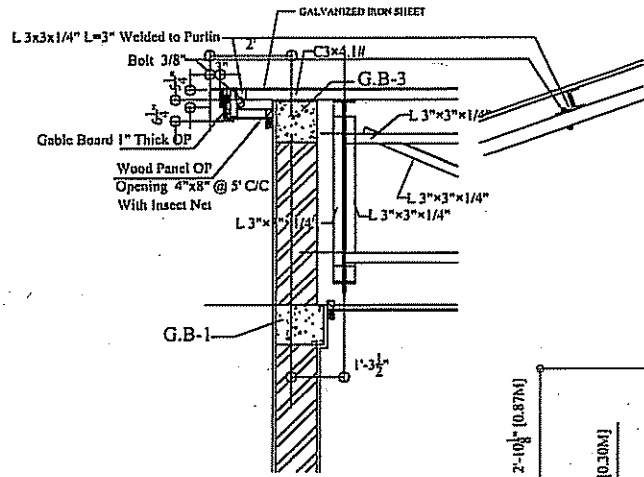

DETAIL OF GABLE

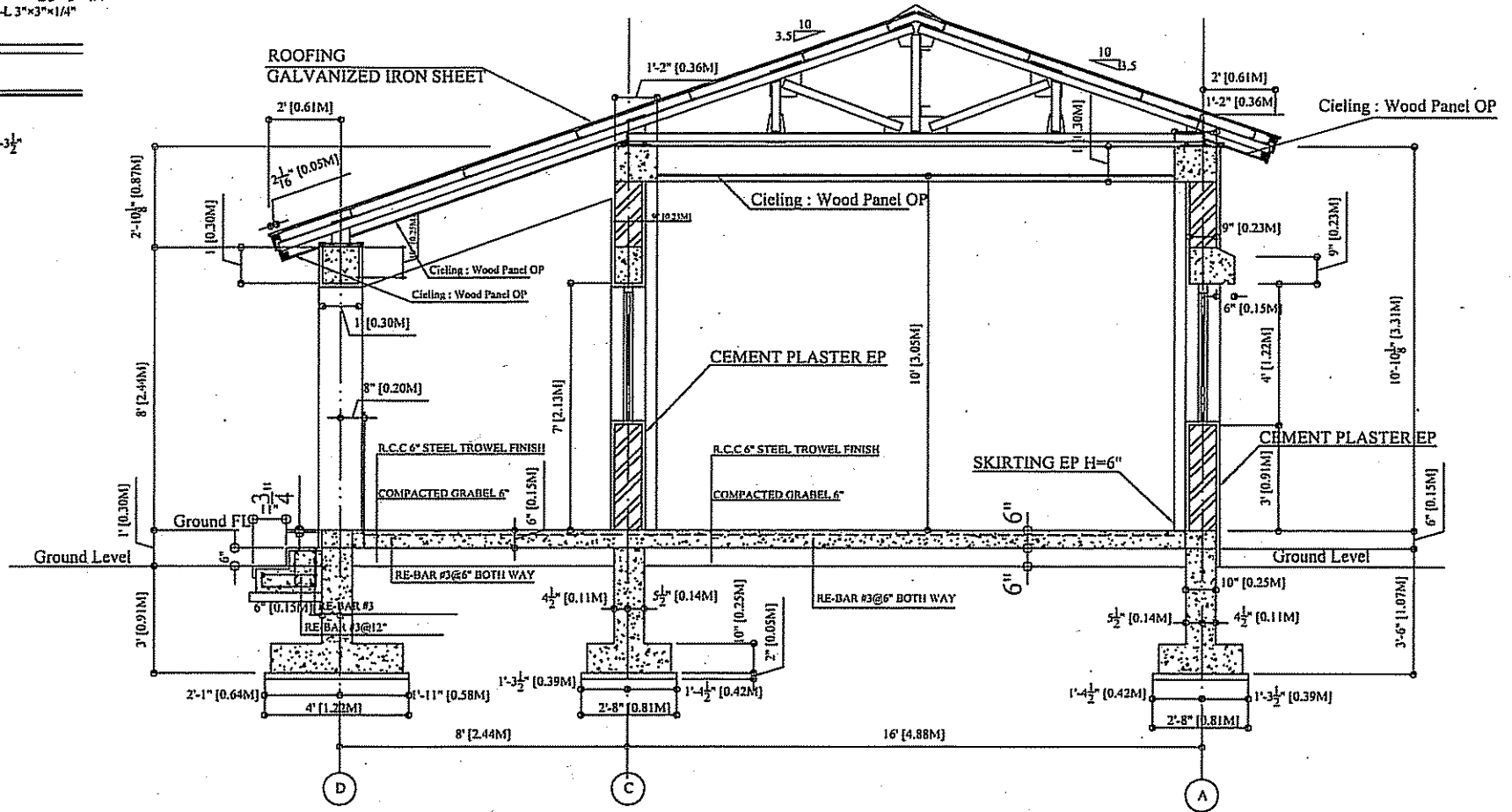

NOTE:

TWO CLASS ROOM TYPE (F)

JAPAN INTERNATIONAL COOPERATION AGENCY

THE OUTLINE DESIGN STUDY ON THE PROJECT FOR THE RECONSTRUCTION OF THE EARTHQUAKE-AFFECTED FACILITIES

NIPPON KOEI CO., LTD IN ASSOCIATION WITH
BINKO INTERNATIONAL

DRAWING TITLE

SECTION

	PREPARED BY	CHECKED BY	APPROVED BY
NAME	AASIF		
SIGNATURE			
DATE	JUL.19.2006	/ /2006	/ /2006

SCALE	SHEET NO.	REV. NO.

補 2-24

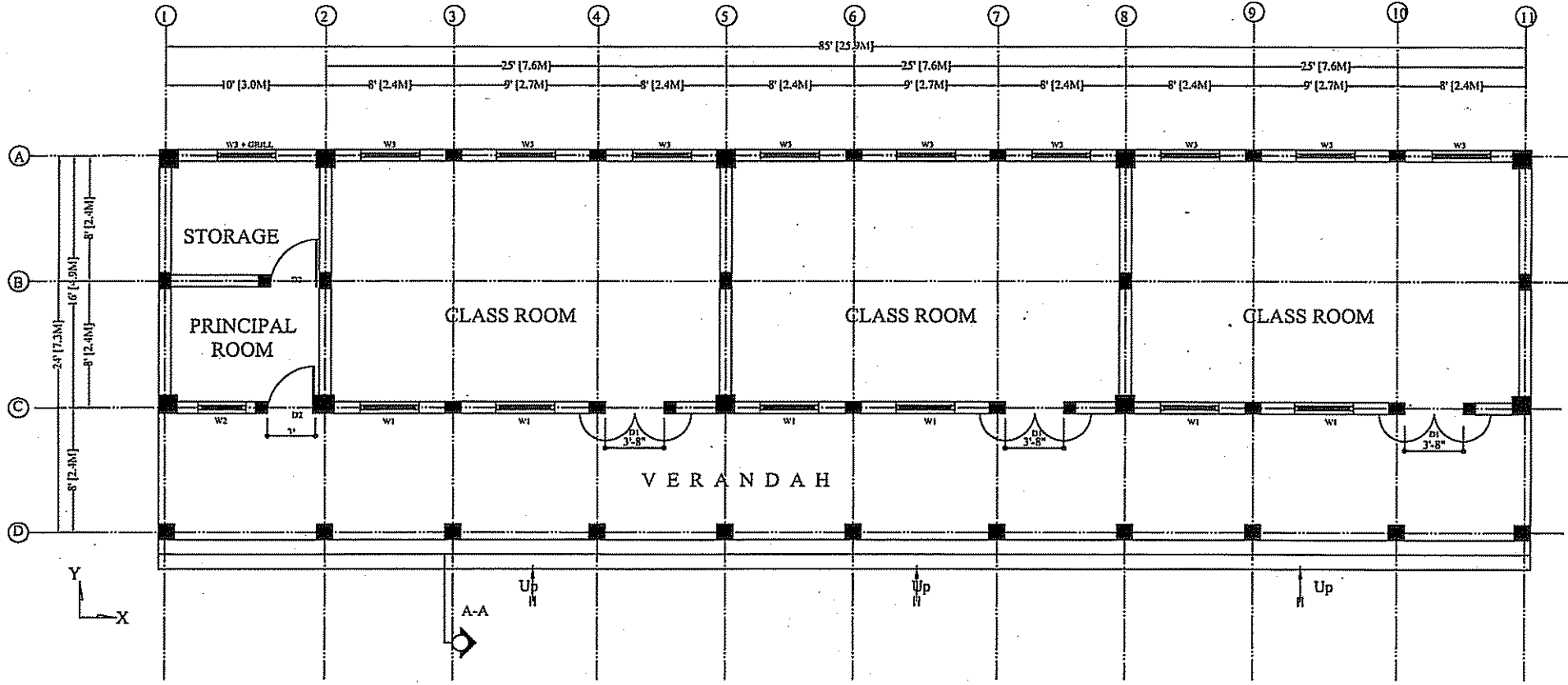

PLAN

JAPAN INTERNATIONAL COOPERATION AGENCY

NOTE:
THREE CLASS ROOMS TYPE (G)

THE OUTLINE DESIGN STUDY ON THE PROJECT FOR THE RECONSTRUCTION OF THE EARTHQUAKE-AFFECTED FACILITIES					
NIPPON KOEI CO., LTD IN ASSOCIATION WITH BINKO INTERNATIONAL				DRAWING TITLE	
				PLAN	
	PREPARED BY	CHECKED BY	APPROVED BY	SCALE	SHEET NO.
NAME	AASIF				
SIGNATURE					REV. NO.
DATE	FEB.19,2006	/ /2006	/ /2006		

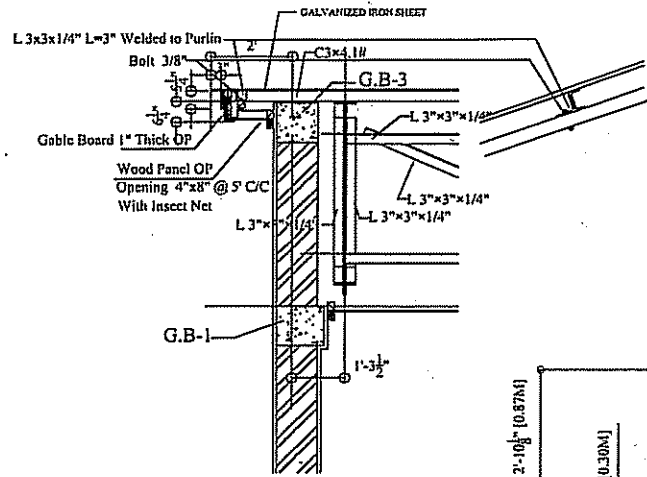

DETAIL OF GABLE

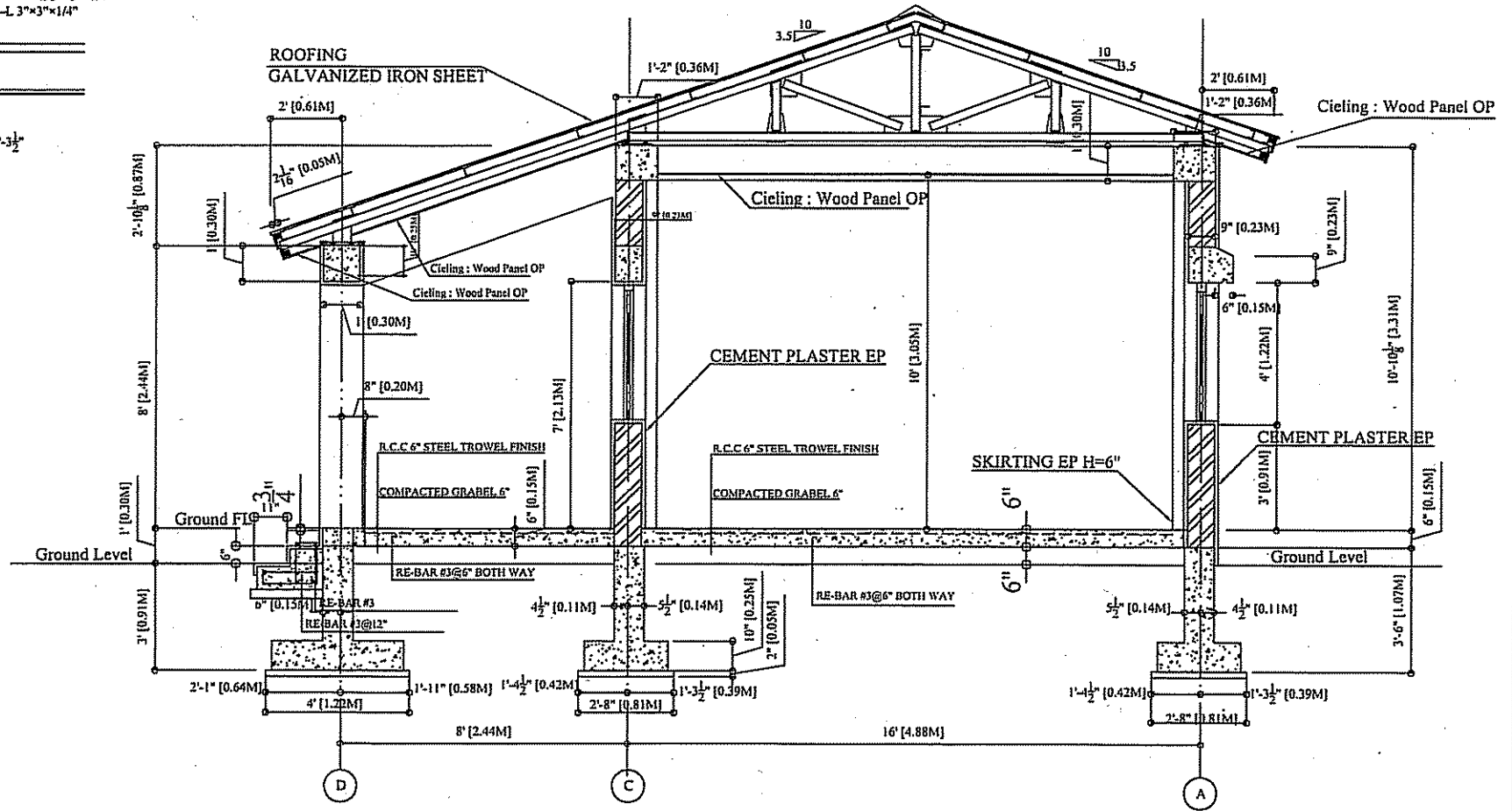

NOTE:
TWO CLASS ROOM TYPE (G)

JAPAN INTERNATIONAL COOPERATION AGENCY

THE OUTLINE DESIGN STUDY ON THE PROJECT FOR THE RECONSTRUCTION OF THE EARTHQUAKE-AFFECTED FACILITIES					
NIPPON KOEI CO., LTD IN ASSOCIATION WITH BINKO INTERNATIONAL				DRAWING TITLE	
PREPARED BY		CHECKED BY		APPROVED BY	
NAME	AASIF			SECTION	
SIGNATURE				SCALE	SHEET NO.
DATE	JUL.19,2006	/ /2006	/ /2006		REV. NO.

G-2: 3教室タイプG-断面図

補 2-26

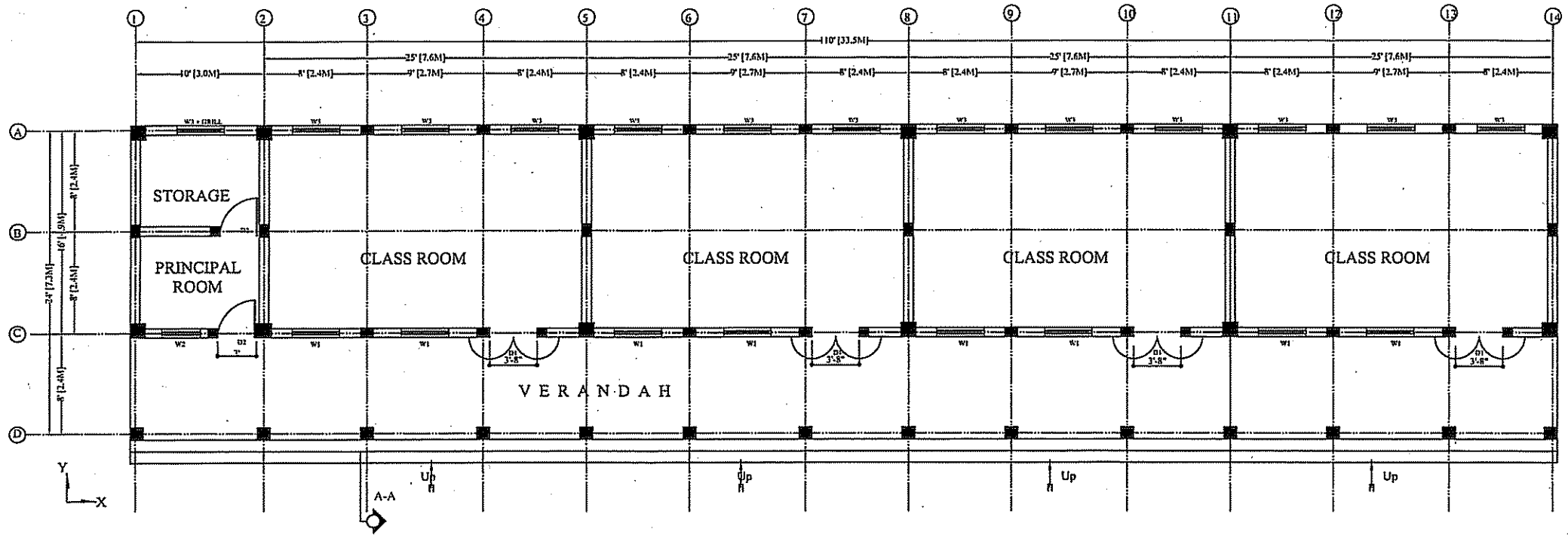

PLAN

JAPAN INTERNATIONAL COOPERATION AGENCY

NOTE:

FOUR CLASS ROOMS TYPE (H)

THE OUTLINE DESIGN STUDY ON THE PROJECT FOR THE RECONSTRUCTION OF THE EARTHQUAKE-AFFECTED FACILITIES

NIPPON KOEI CO., LTD IN ASSOCIATION WITH
BINKO INTERNATIONAL

DRAWING TITLE

PLAN

	PREPARED BY	CHECKED BY	APPROVED BY
NAME	AASIF		
SIGNATURE			
DATE	FEB.19,2006	/ / 2006	/ / 2006

SCALE	SHEET NO.	REV. NO.

補 2-27

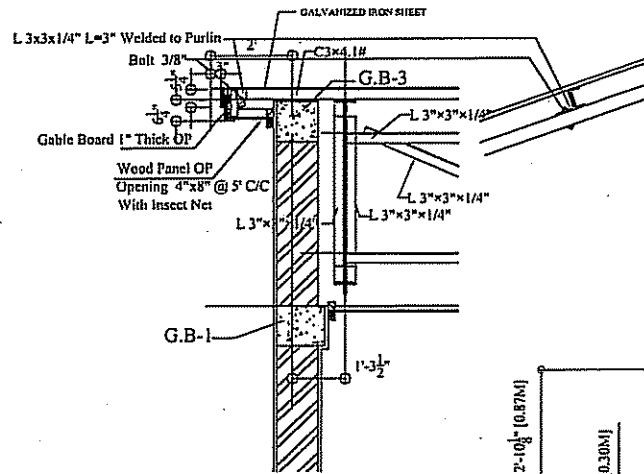

DETAIL OF GABLE

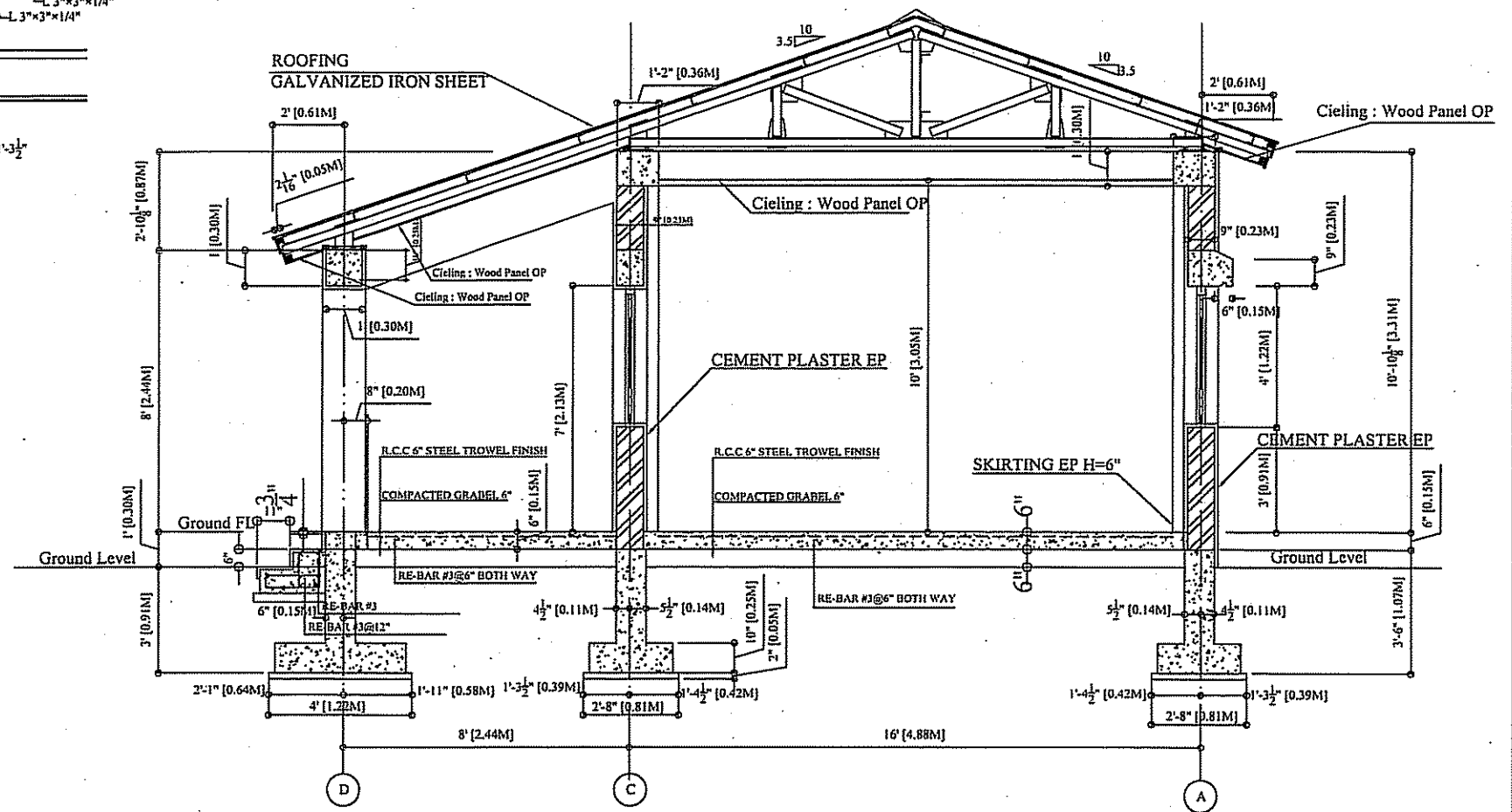

NOTE:

TWO CLASS ROOM TYPE (H)

JAPAN INTERNATIONAL COOPERATION AGENCY

THE OUTLINE DESIGN STUDY ON THE PROJECT FOR THE RECONSTRUCTION OF THE EARTHQUAKE-AFFECTED FACILITIES

NIPPON KOEI CO., LTD IN ASSOCIATION WITH
BINKO INTERNATIONAL

DRAWING TITLE

SECTION

	PREPARED BY	CHECKED BY	APPROVED BY
NAME	AASIF		
SIGNATURE			
DATE	JUL 19, 2006	/ / 2006	/ / 2006

SCALE	SHEET NO.	REV. NO.