

INVESTIDOR
**MINISTERIO DA ADMINISTRAÇÃO PUBLICA,
 EMPREGO E SEGURANÇA SOCIAL**

TRABALHO
**CONSTRUÇÃO DO CENTRO DE FORMAÇÃO
 PROFISSIONAL DE CACUACÓ**

CONTÉM
**CROQUIS DE LOCALIZAÇÃO
 (AREA 2 HECTARES)**

FASE

ESCALA
 1:25000

N.º DO TRABALHO

PROJECTOU	VERIFICOU	SUBSTITUI
DESENHOU	APROVOU	SUBSTITUÍDO POR
COPIOU	DATA	

DESENHO N.º				

ORGANOGRAMA DO MINISTERIO DA ADMINISTRAÇÃO PÚBLICA, EMPREGO E SEGURANCA SOCIAL

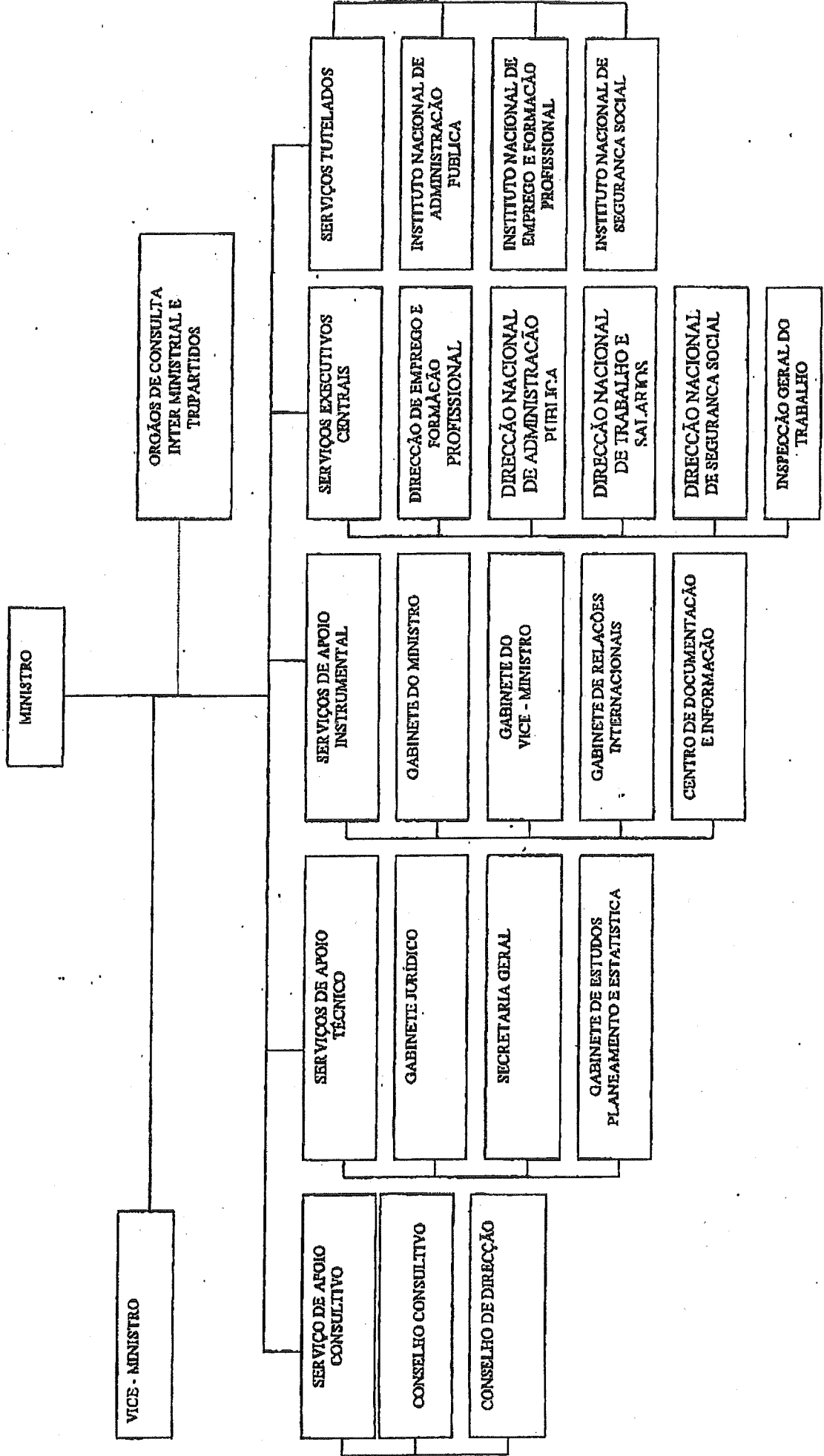

If yes, please mark the corresponding stakeholders.

- Administrative body
- Local residents
- NGO
- Others.

Question 2

Is the project a new one or an on-going one? In case of an on-going one, have you received strong complaints etc. from local residents?

- New On-going(there are complaints) On-going (there are no complaints)
- Others

[]

Question 3 Name of laws or guidelines:

Is Environmental Impact Assessment (EIA) including Initial Environmental Examination (IEE) required for the project according to laws or guidelines in the host country?

- Yes No

If yes, please mark the corresponding items.

- Required only IEE (Implemented, on going, planning)
- Required both IEE and EIA. (Implemented, on going, planning)
- Required only EIA (Implemented, on going, planning)
- Others:

[]

Question 4

In case of that EIA was taken steps, was EIA approved by relevant laws in the host country? If yes, please mark date of approval and the competent authority.

<input type="checkbox"/> Approved: without a supplementary condition	<input type="checkbox"/> Approved: with a supplementary condition	<input type="checkbox"/> Under appraisal
--	---	--

(Date of approval: _____ Competent authority: _____)

- Not yet started an appraisal process

Others:(_____)

Question 5

If a certificate regarding the environment and society other than EIA is required, please indicate the title of certificate.

- Already certified Required a certificate but not yet done

Title of the certificate :(

Not required

Others

Question 6

Are following areas located inside or around the project site?

- Yes No Not identified

If yes, please mark corresponding items.

- National parks, protected areas designated by the government (coast line, wetlands, reserved area for ethnic or indigenous people, cultural heritage) and areas being considered for national parks or protected areas
- Virgin forests, tropical forests
- Ecological important habitat areas (coral reef, mangrove wetland, tidal flats)
- Habitat of valuable species protected by domestic laws or an international treaties
- Likely salts cumulus or soil erosion areas on a massive scale
- Remarkable desertification trend areas
- Archaeological, historical or cultural valuable areas
- Living areas of ethnic, indigenous people or nomads who have a traditional lifestyle, or special socially valuable area

Question 7

Does the project have adverse impacts on the environment and local communities?

- Yes No Not identified

Reason:

[

Question 8

Please mark related environmental and social impacts, and describe their outlines.

- | | |
|---|---|
| <input type="checkbox"/> Air pollution | <input type="checkbox"/> Social institutions such as social infrastructure and local decision-making institutions |
| <input type="checkbox"/> Water pollution | <input type="checkbox"/> Existing social infrastructures and services |
| <input type="checkbox"/> Soil pollution | <input type="checkbox"/> The poor, indigenous of ethnic people |
| <input type="checkbox"/> Waste | <input type="checkbox"/> Maldistribution of benefit and damage |
| <input type="checkbox"/> Noise and vibration | <input type="checkbox"/> Local conflict of interests |
| <input type="checkbox"/> Ground subsidence | <input type="checkbox"/> Gender |
| <input type="checkbox"/> Offensive odors | <input type="checkbox"/> Children's rights |
| <input type="checkbox"/> Geographical features | <input type="checkbox"/> Cultural heritage |
| <input type="checkbox"/> Bottom sediment | <input type="checkbox"/> Infectious diseases such as HIV/AIDS etc. |
| <input type="checkbox"/> Biota and ecosystem | <input checked="" type="checkbox"/> Others (N/A) |
| <input type="checkbox"/> Water usage | |
| <input type="checkbox"/> Accidents | |
| <input type="checkbox"/> Global warming | |
| <input type="checkbox"/> Involuntary resettlement | |
| <input type="checkbox"/> Local economy such as employment and livelihood etc. | |
| <input type="checkbox"/> Land use and utilization of local resources | |

Outline of related impacts:

[]

ANNEX- IV (CONT)

Question 9

Information disclosure and meetings with stakeholders

9-1 If the environmental and social considerations are required, does the proponent agree on information disclosure and meetings with stakeholders in accordance with JICA Guidelines for Environmental and Social Considerations?

Yes

No

9-2 If no, please describe reasons below.

[]

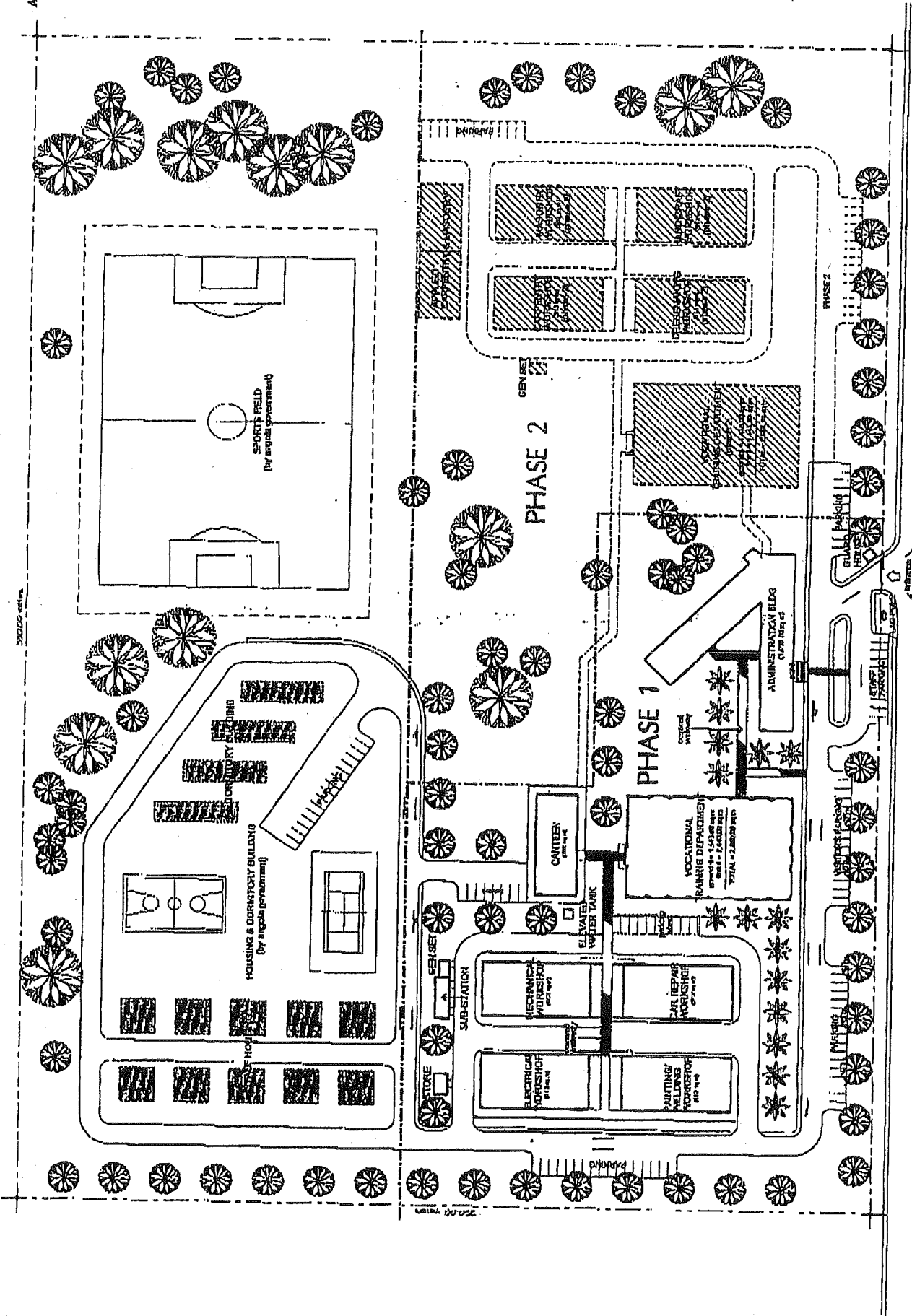

Proposed
VOCATIONAL TRAINING CENTER (for phase 1)
 Cacucaco, Luanda, Rep of Angola

SITE LAYOUT
 SCALE 1:1250

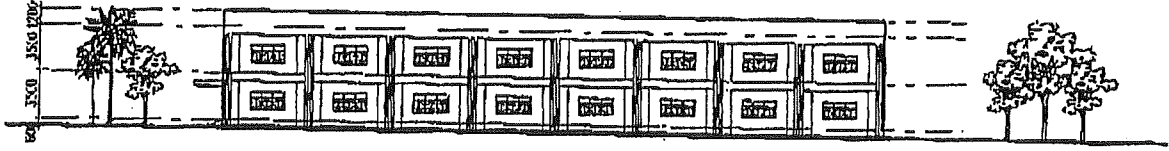

vocational training department
SIDE ELEVATION

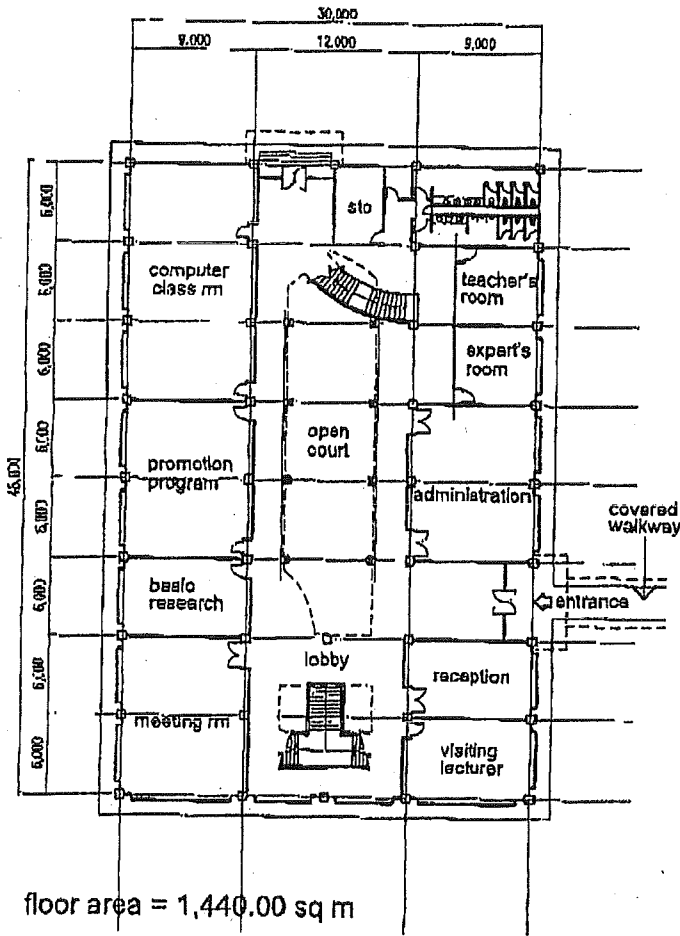

floor area = 1,440.00 sq m

vocational training department
GROUND FLOOR PLAN

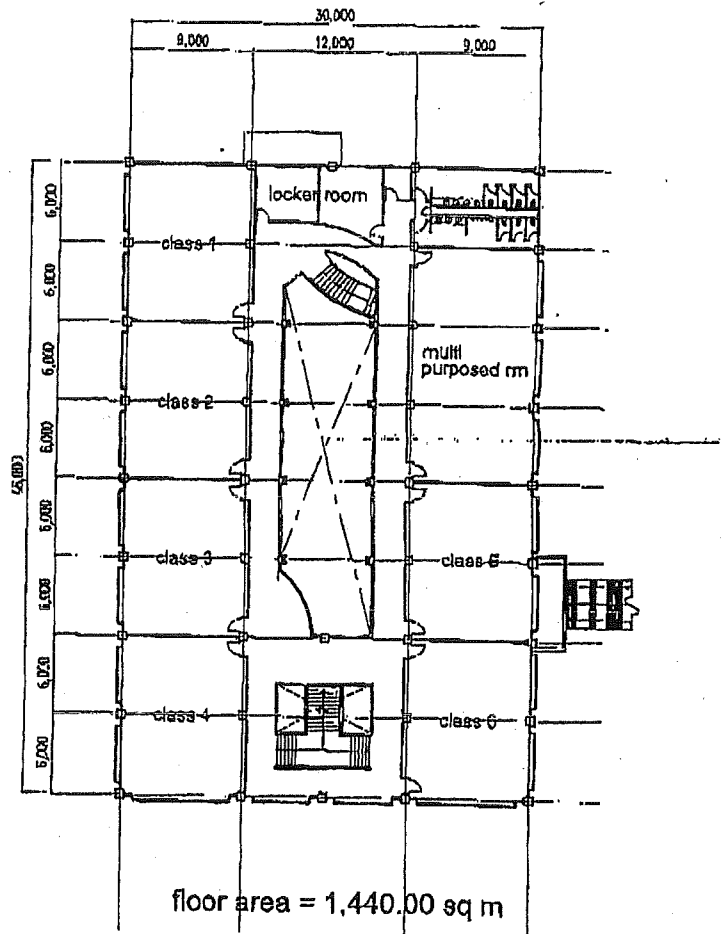

floor area = 1,440.00 sq m

vocational training department
1ST FLOOR PLAN

ground fl = 1,440.00 sq m
 first fl = 1,440.00 sq m

 TOTAL = 2,880.00 sq m

Proposed
VOCATIONAL TRAINING CENTER (for phase 1)
 Cacucaco, Luanda, Rep of Angola

ANNEX III (CONT)

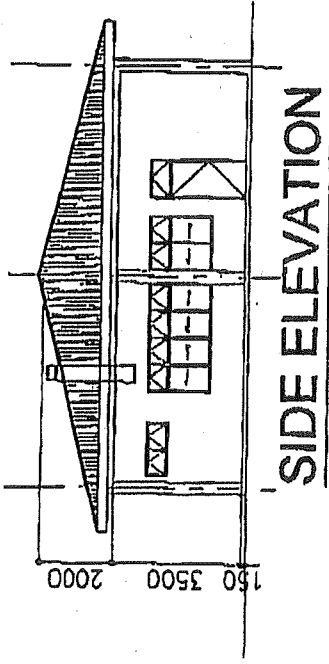
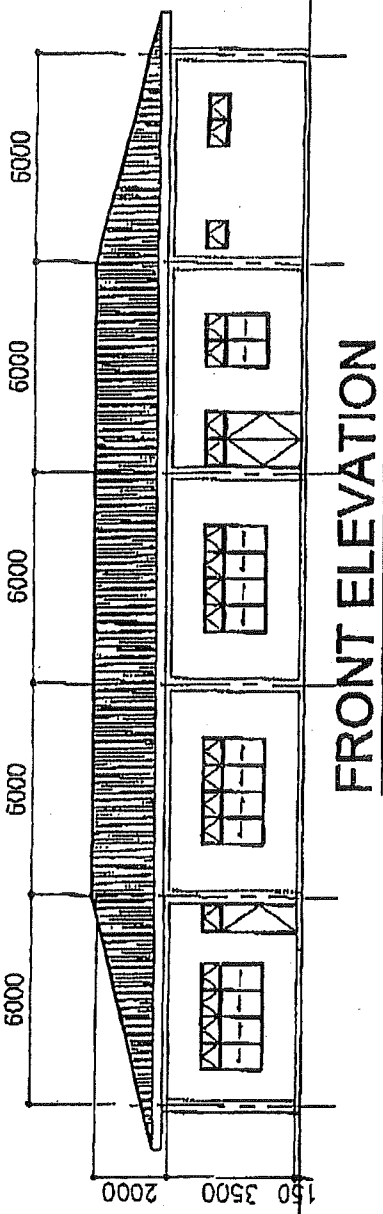

AREA = 360 SQ. M.

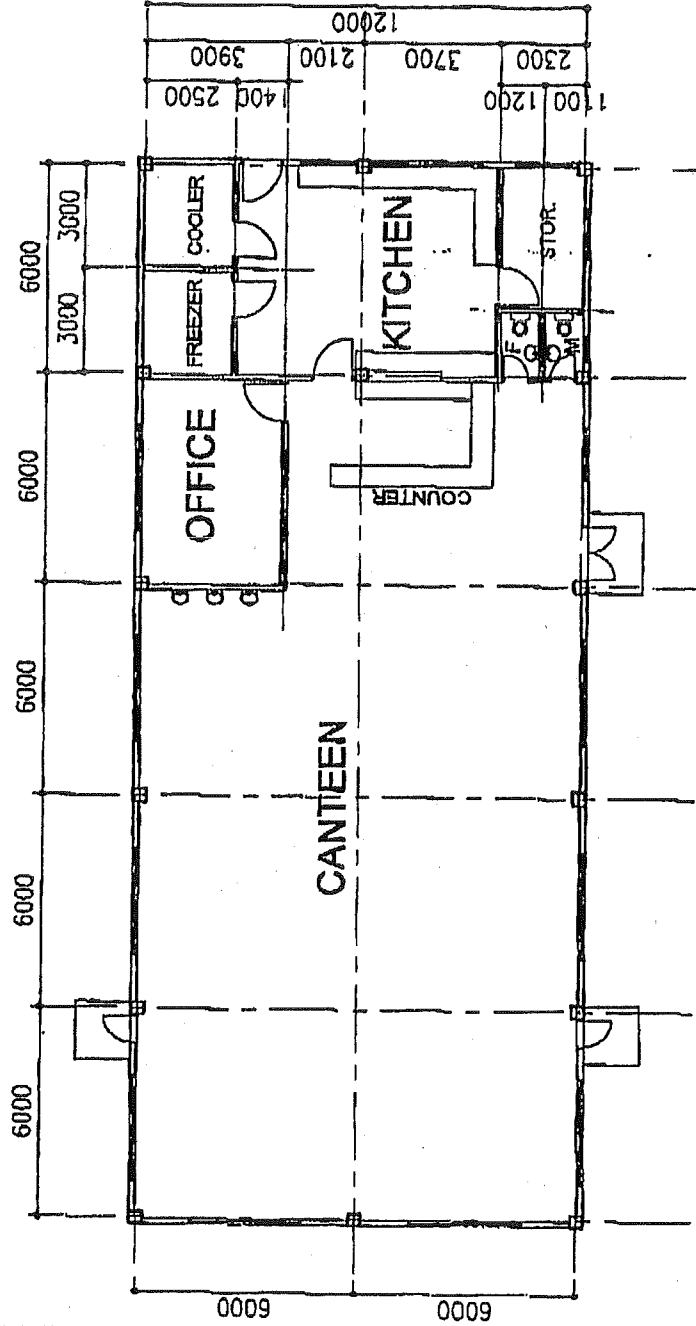

Proposed PHASE 1 PROJECT
CANTEEN
 Cacuarco, Luanda, Rep of Angola

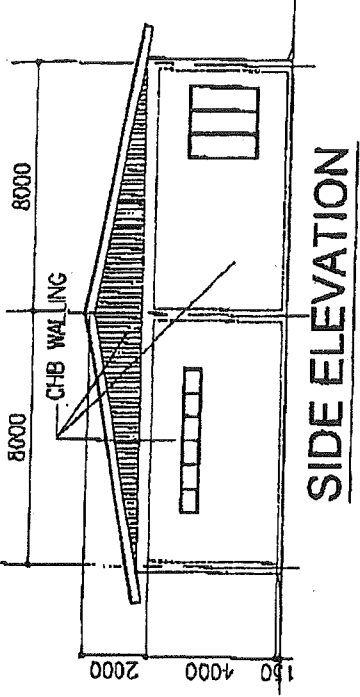
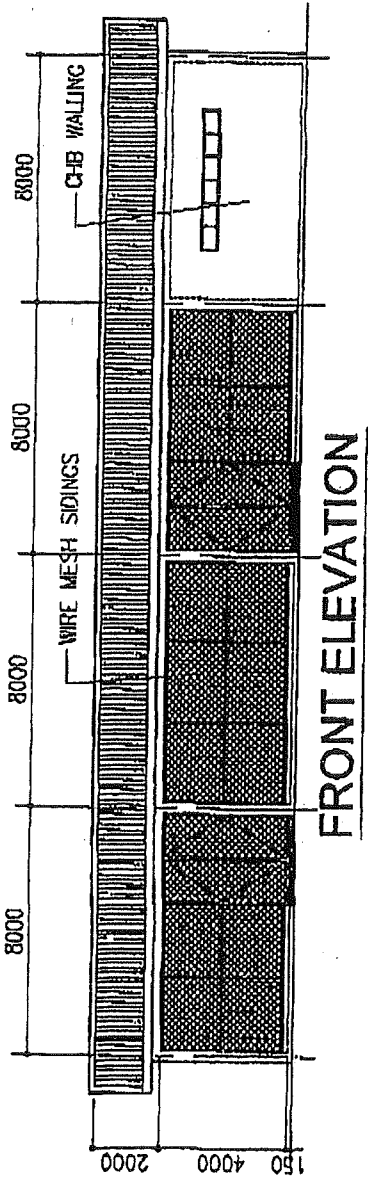

AREA = 512 SQ. M.

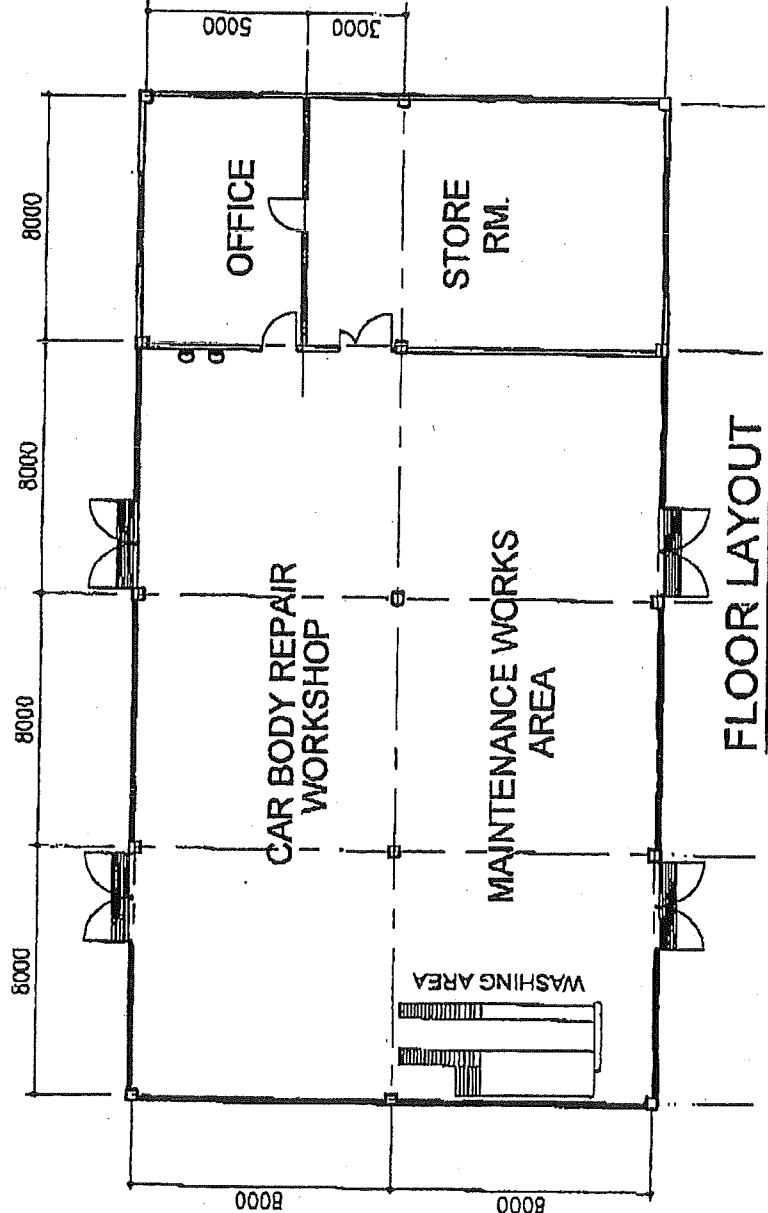

Proposed PHASE 1 PROJECT
CAR REPAIR WORKSHOP
Cacuaco, Luanda, Rep of Angola

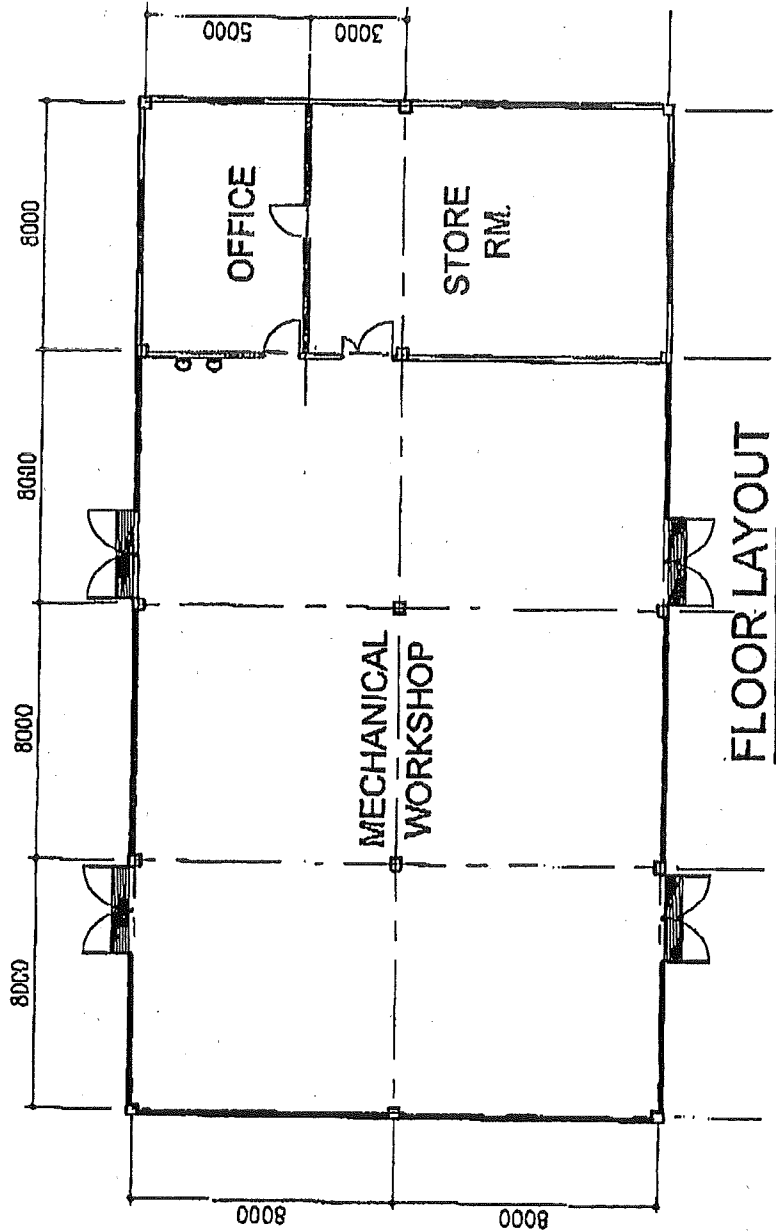
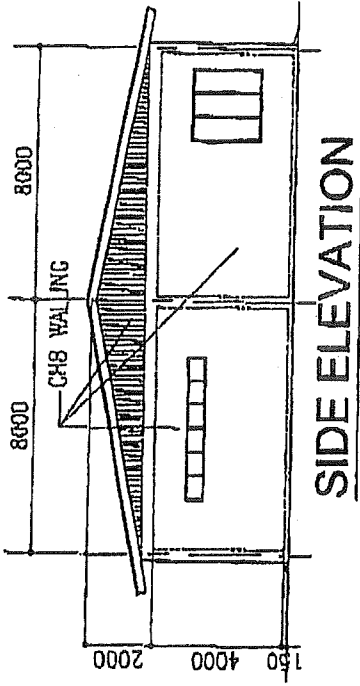
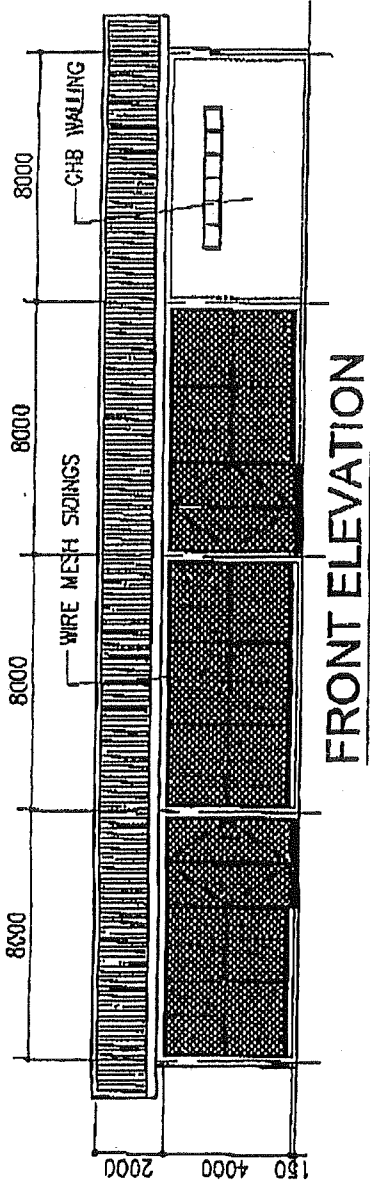

AREA = 512 SQ. M.

Proposed PHASE 1 PROJECT
MECHANICAL WORKSHOP
Cacuaco, Luanda, Rep of Angola

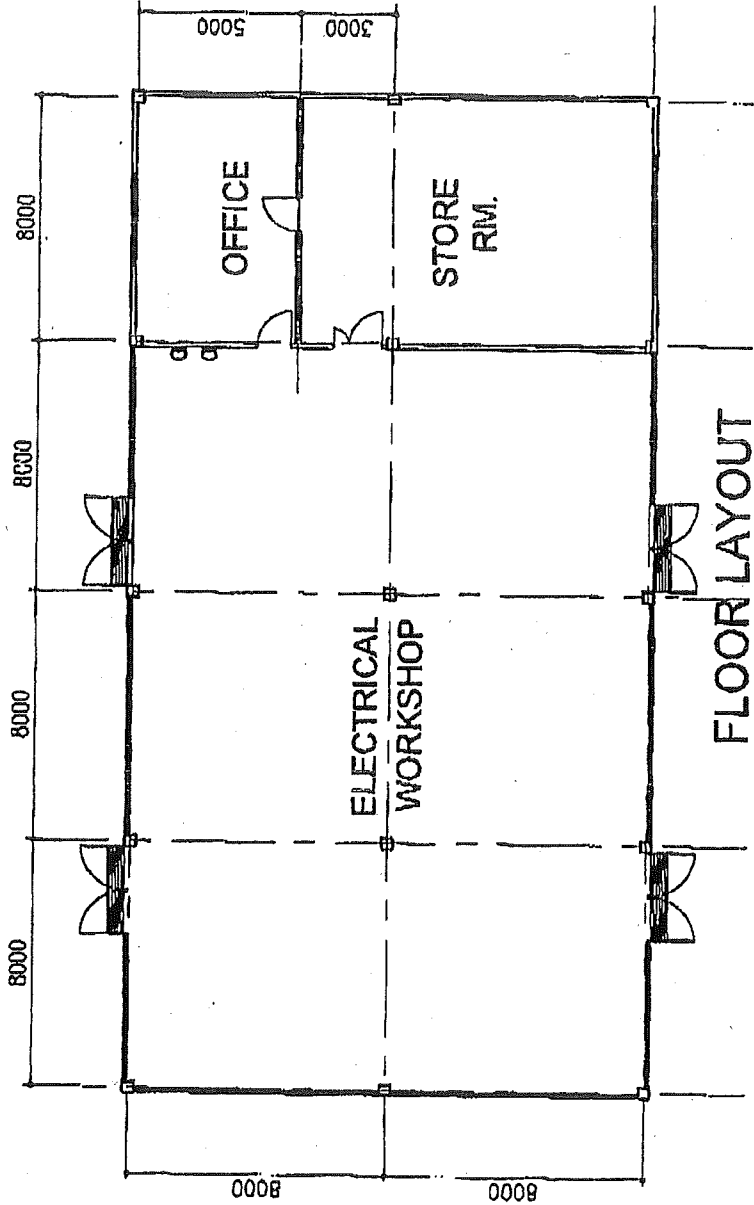
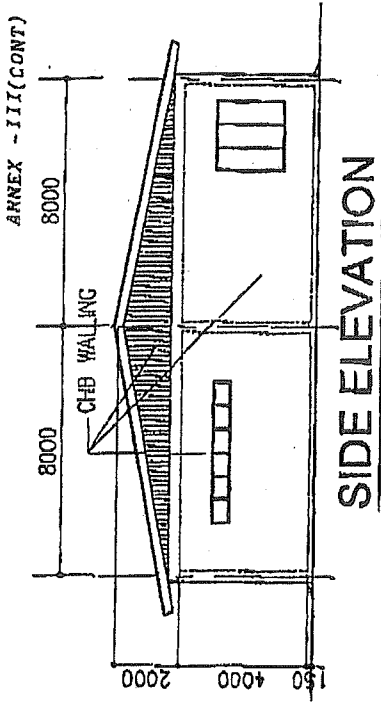
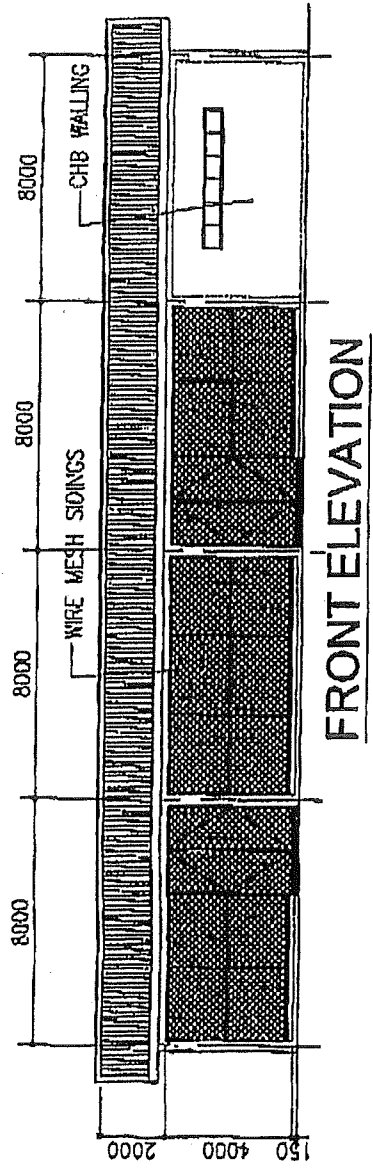

AREA = 512 SQ- M.

Proposed PHASE 1 PROJECT
ELECTRICAL WORKSHOP
Cacuaco, Luanda, Rep of Angola

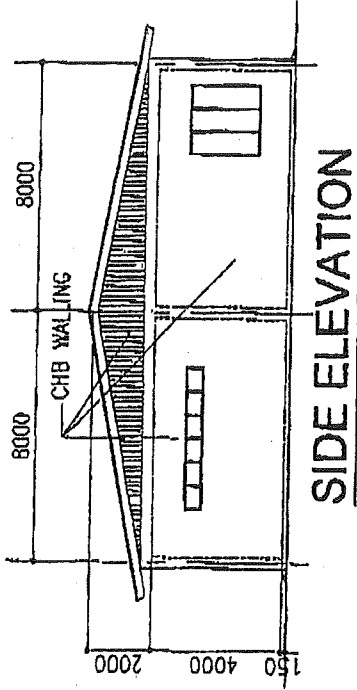
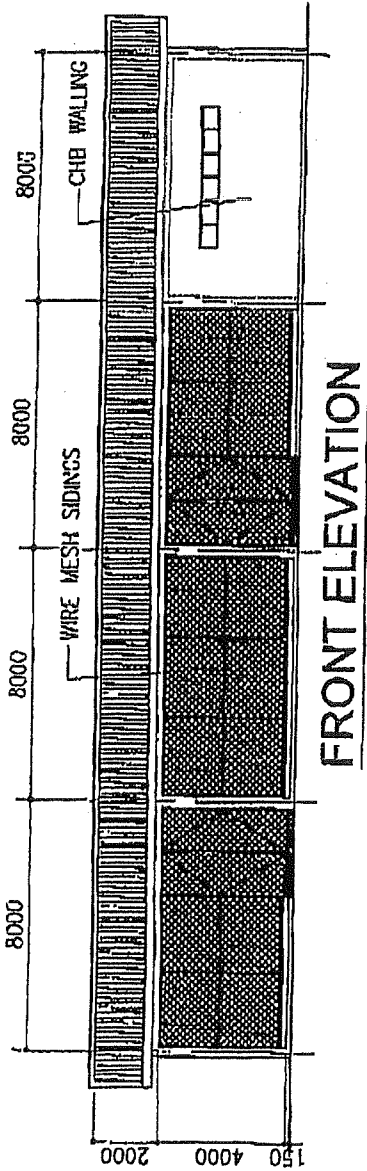

AREA = 512 SQ. M.

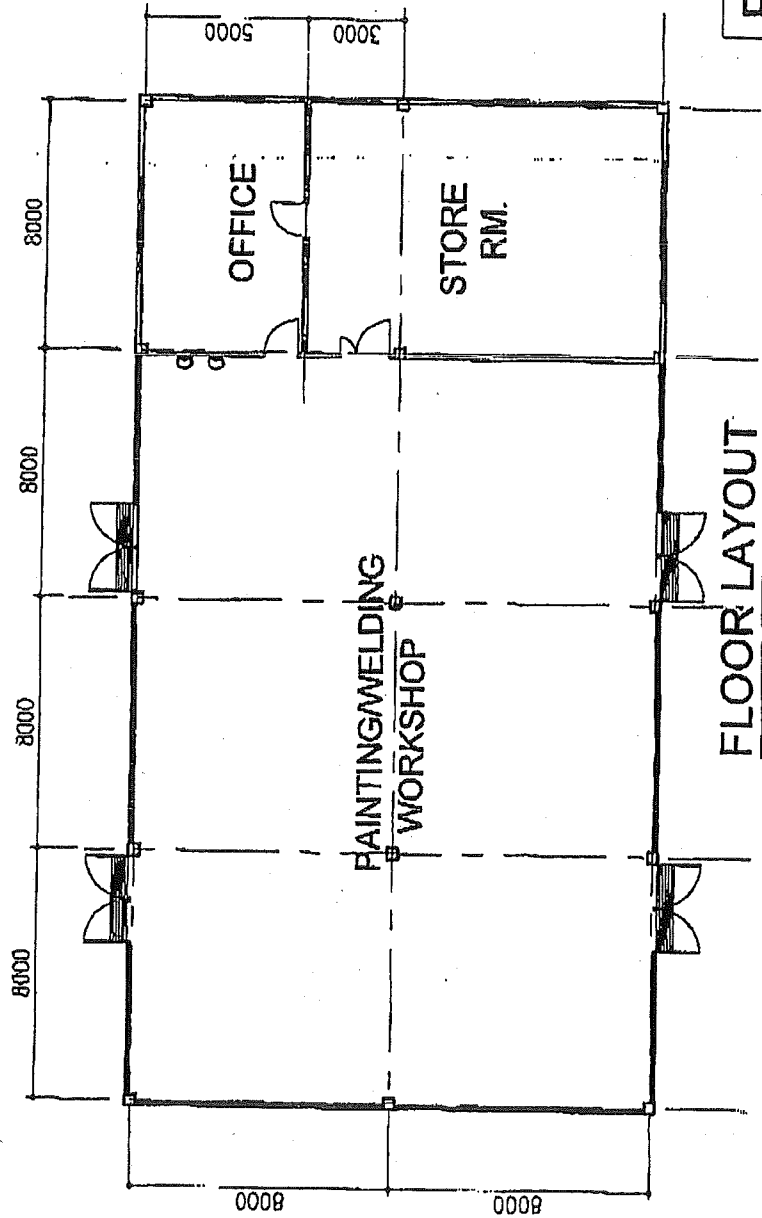

Proposed PHASE 1 PROJECT
PAINTING/WELDING WORKSHOP
Cacuaco, Luanda, Rep of Angola

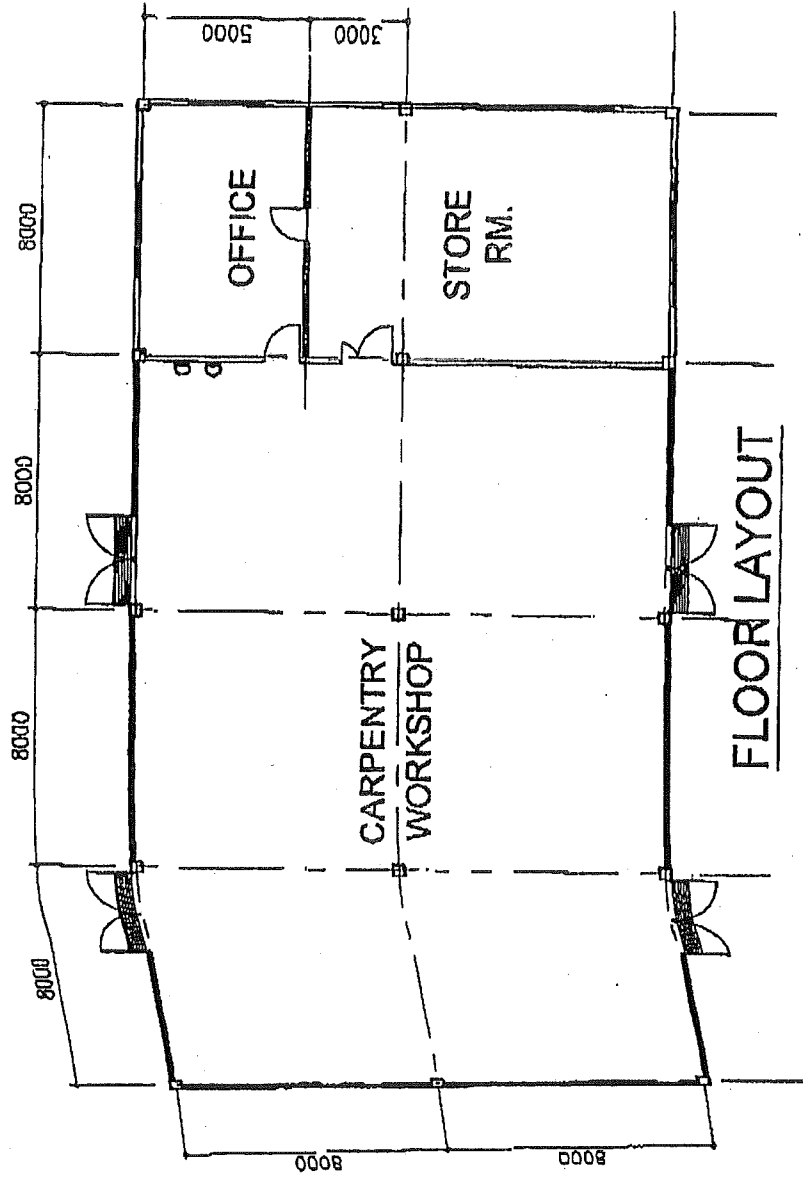
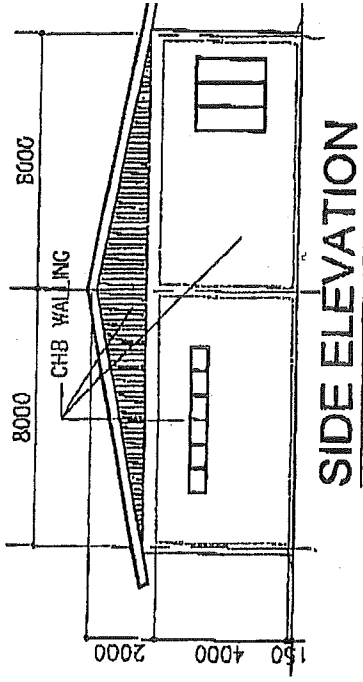
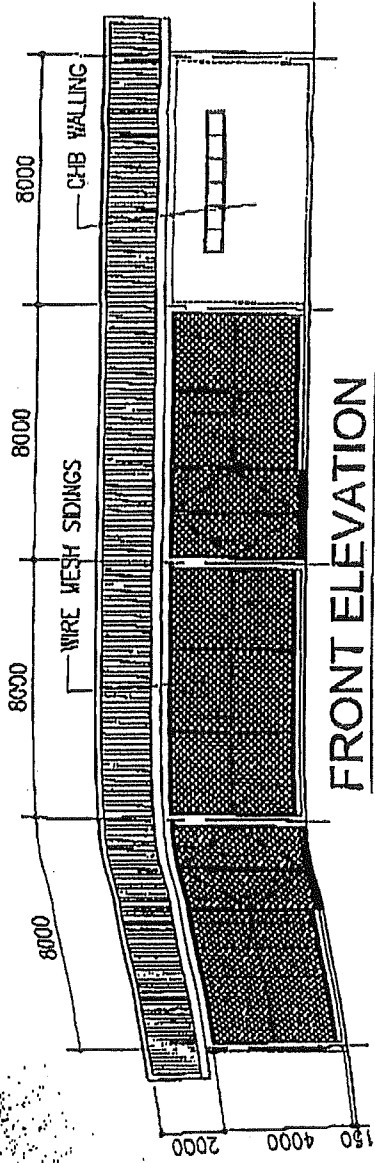

AREA = 512 SQ. M.

Proposed PHASE 2 PROJECT
CARPENTRY WORKSHOP
Cac'aco, Luanda, Rep of Angola

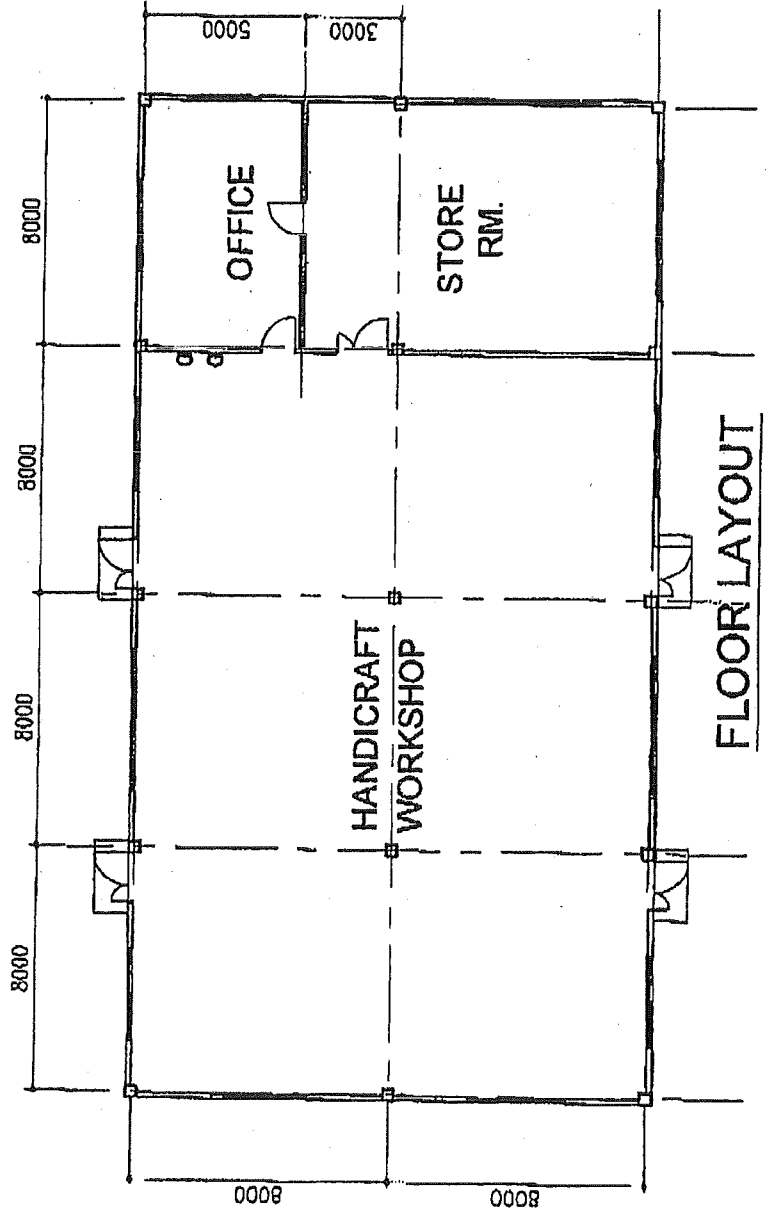
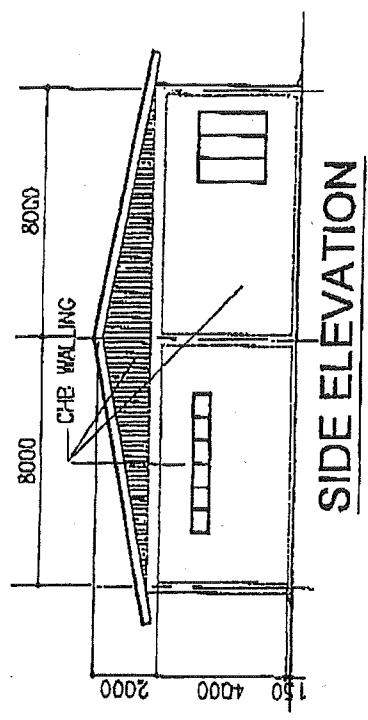
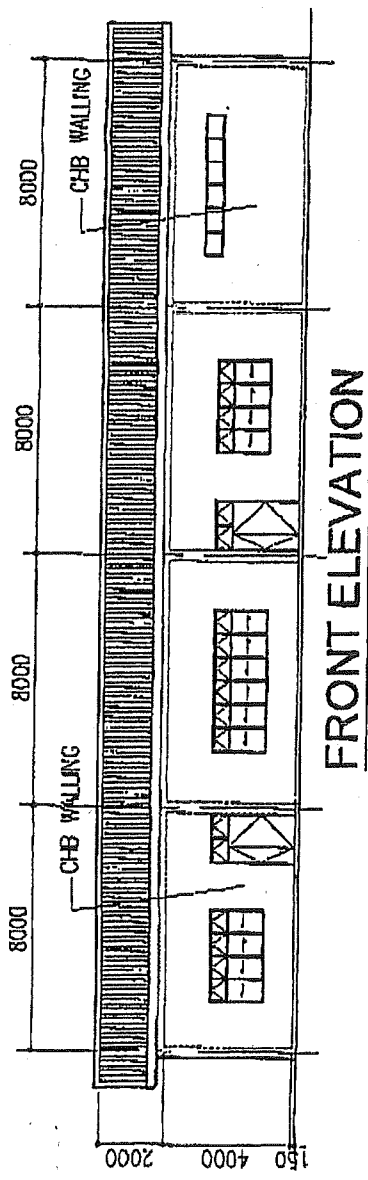

AREA = 512 SQ. M.

Proposed PHASE 2 PROJECT
HANDICRAFT WORKSHOP
Cacuaco, Luanda, Rep of Angola

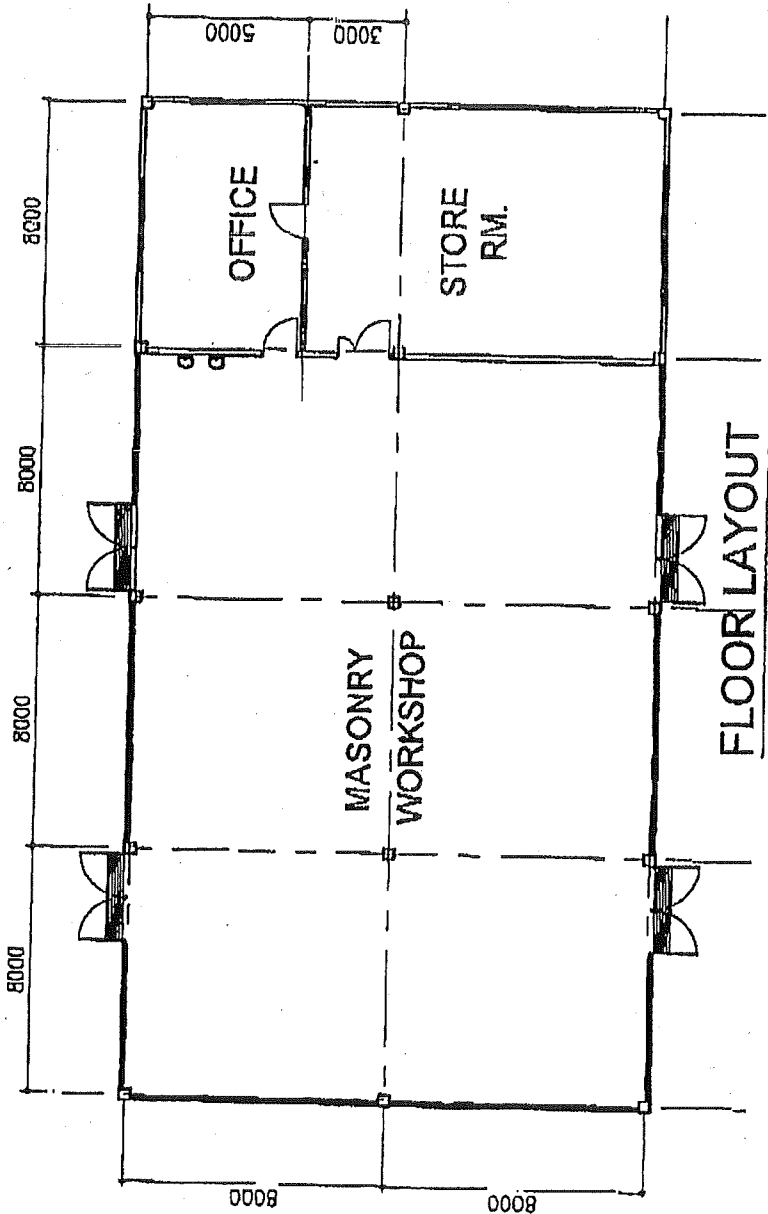
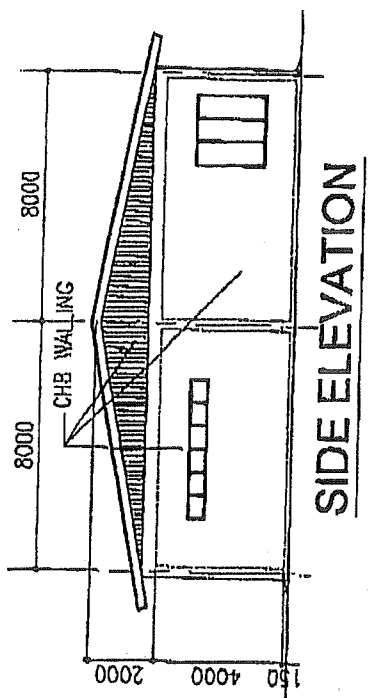
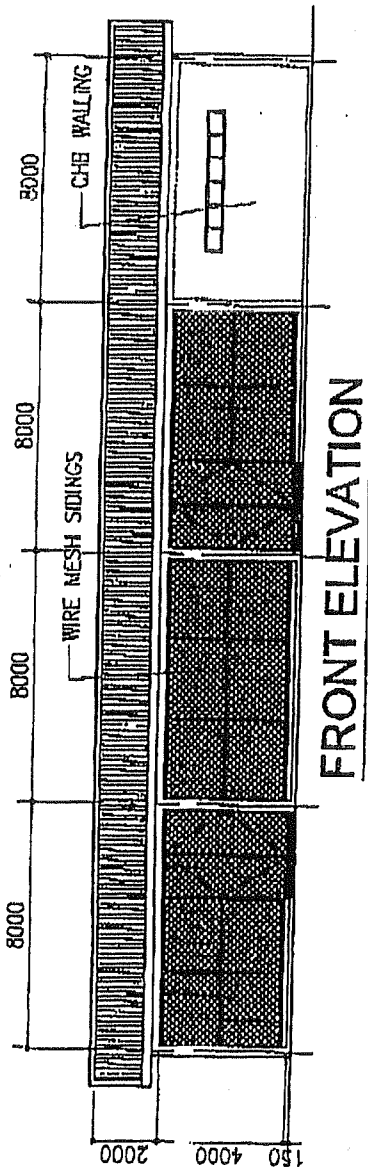

AREA = 512 SQ. M.

Proposed PHASE 2 PROJECT
MASONRY WORKSHOP
Cacuaco, Luanda, Rep of Angola

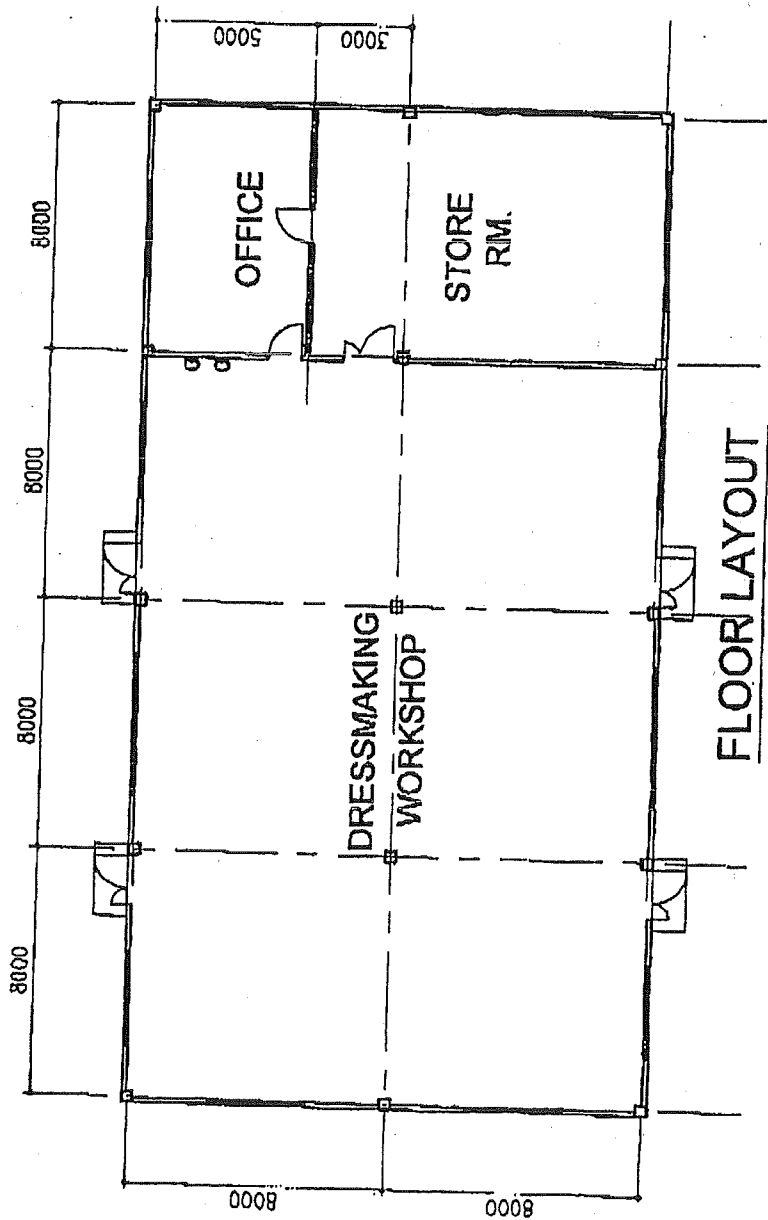
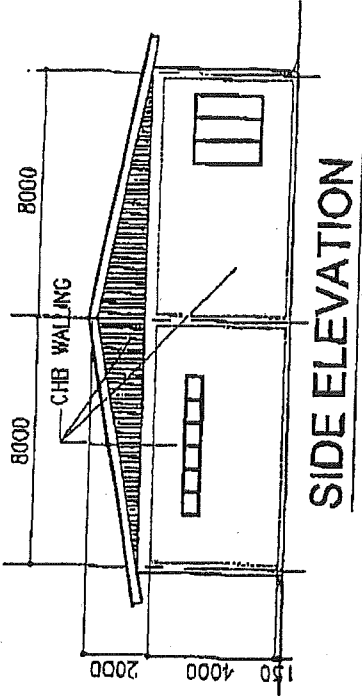
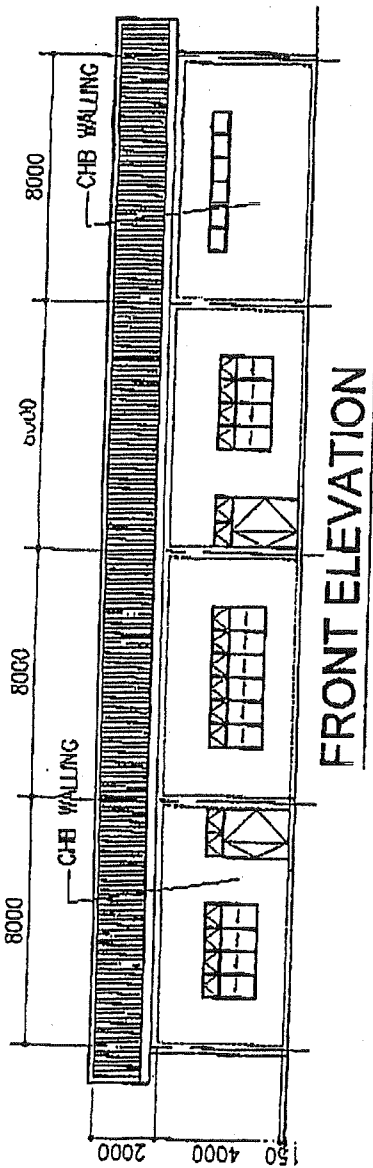

AREA = 512 SQ.-M.

Proposed PHASE 2 PROJECT
DRESSMAKING WORKSHOP
Cacuaco, Luanda, Rep of Angola

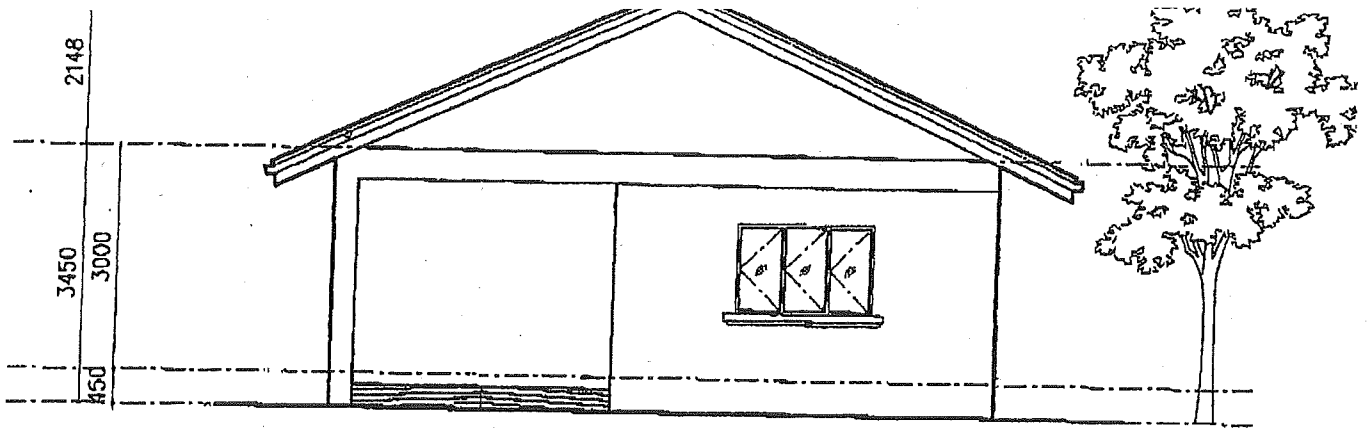

FRONT ELEVATION

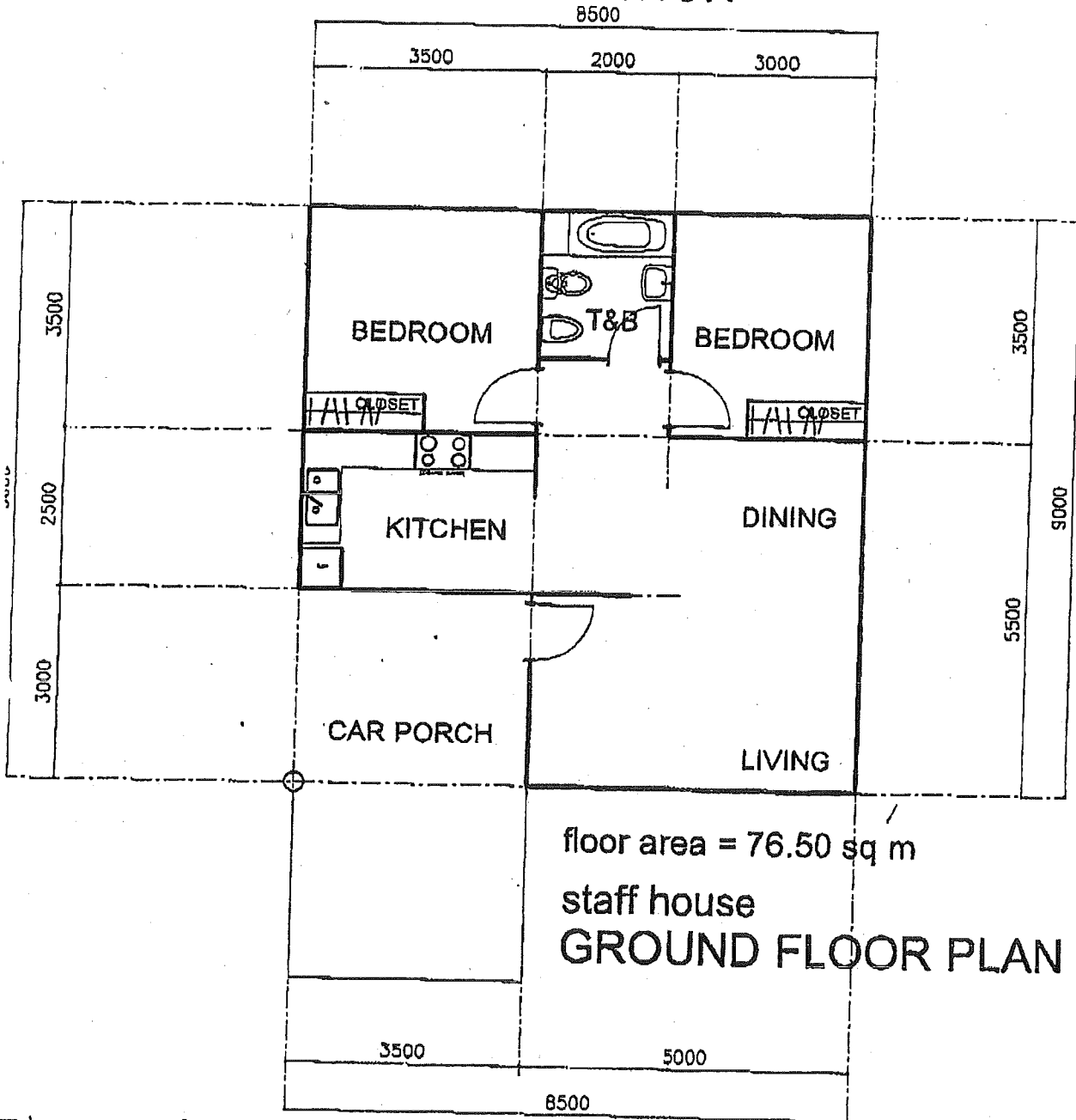

Proposed
VOCATIONAL TRAINING CENTER (for phase 1)
 Cacuaco, Luanda, Rep of Angola

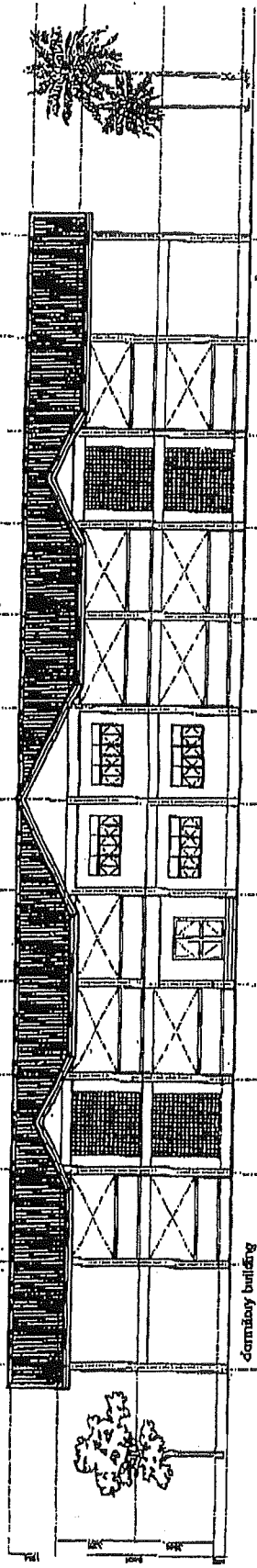

dormitory building
ELEVATION

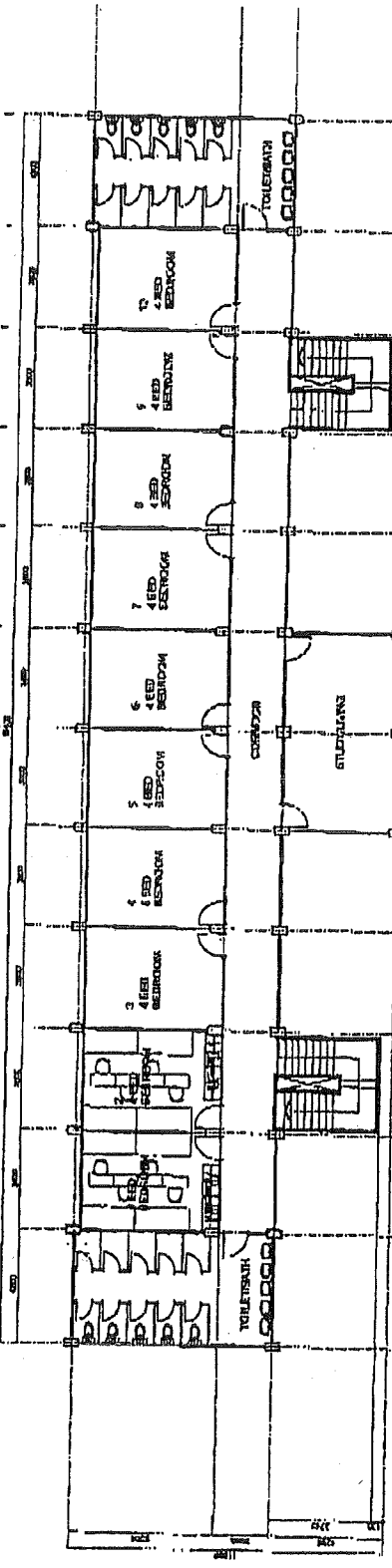

net area = 367.18 sqm
dormitory building
FIRST FLOOR PLAN

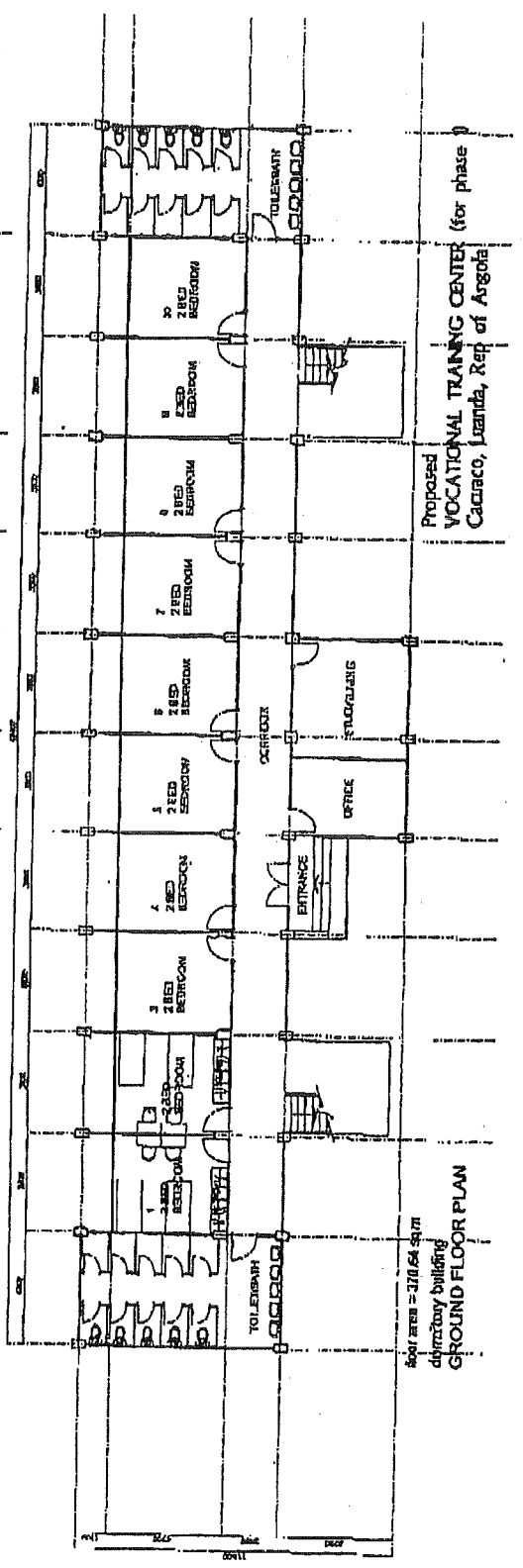

net area = 370.64 sqm
dormitory building
GROUND FLOOR PLAN

Proposed
VOCATIONAL TRAINING CENTER (for phase I)
Caciaco, Luanda, Rep of Angola