

## **Appendix**

**Appendix 1:**  
**The selected 3 areas for feasibility study**

# Mongkol Borei, Banteay Meanchey + Babel & Thma Koul, Battambang

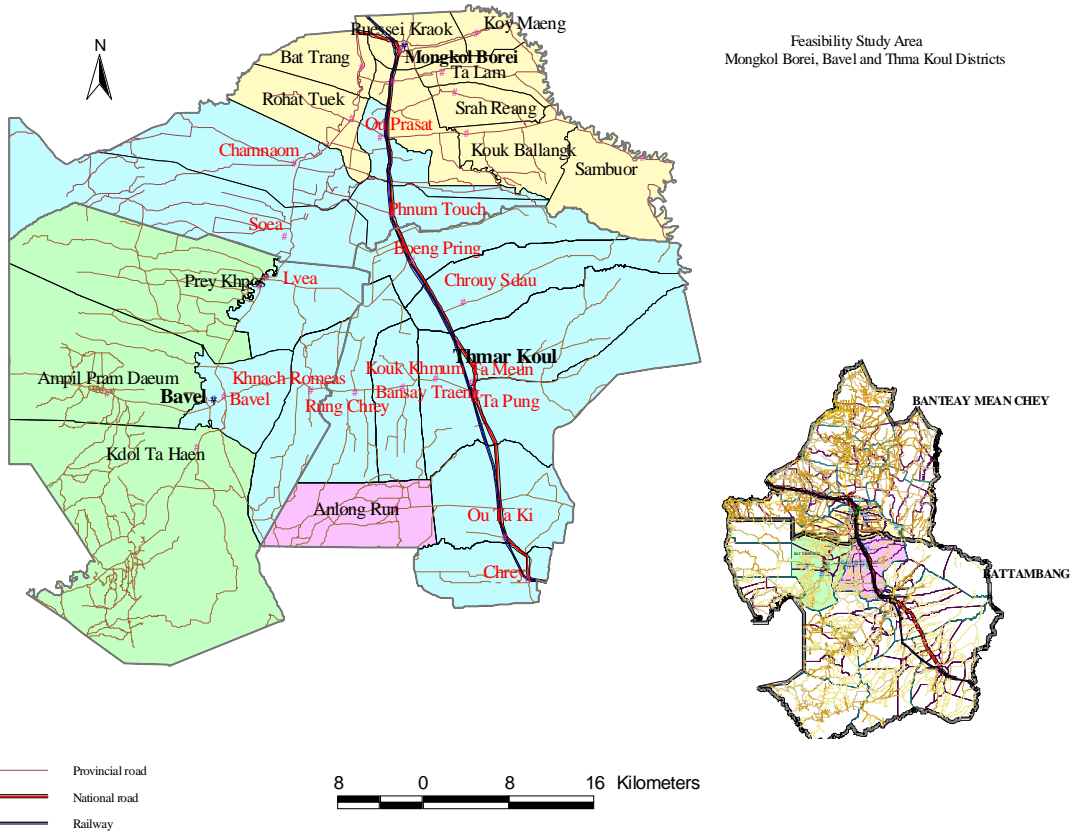

# Moung Ruessei, Battambang + Bakan, Pursat

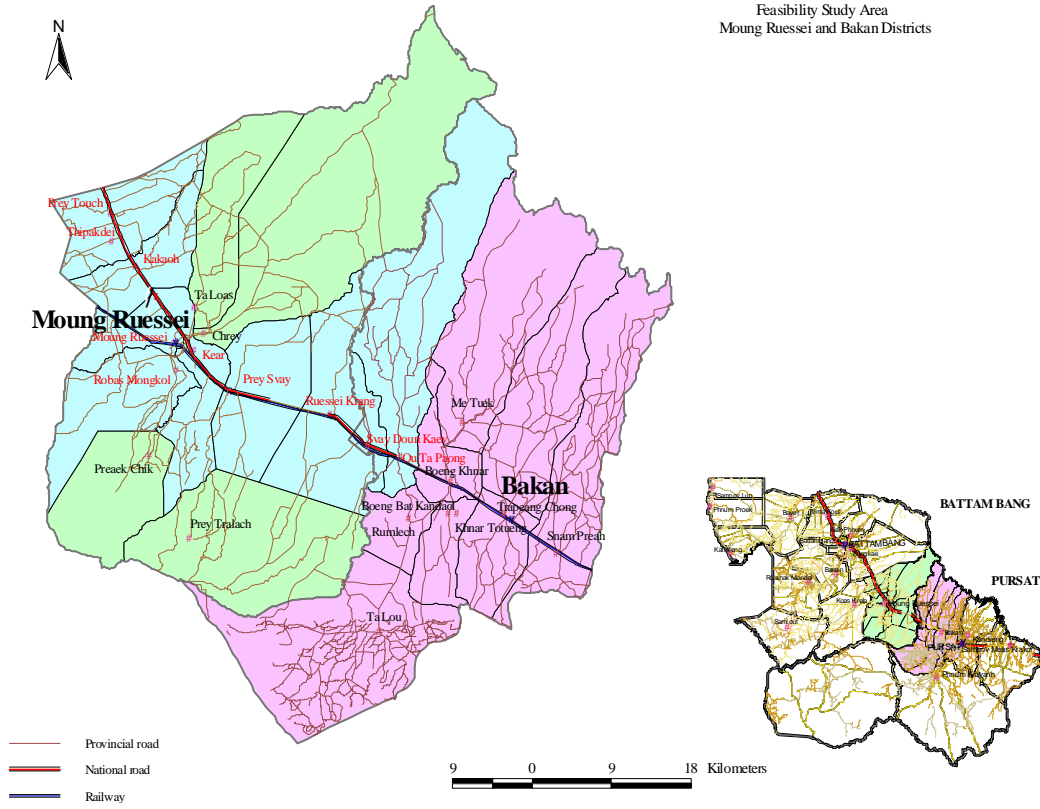

Feasibility Study Area  
Moung Ruessei and Bakan Districts

# Sithor Knadal, Khan Chhriech, Prey Veng, Pea Reaong, Kamchay Mear, Kampong Leav & Peam Ro, Prey Veng

Feasibility Study Area  
Sithor Kandal, Kanh Chriech, Prey Veng, Kampong  
Leav and Peam Ro Districts



**Appendix 2:**  
**Characteristic provincial rice balance**

01. Banteay Meanchey

Cropping year		1995-1996	1996-1997	1997-1998	1998-1999	1999-2000	2000-2001	2001-2002	2002-2003	2003-2004	2005	2005-2006
Total of cropping year	Planning area											
	Planted area	141,688	145,138	149,400	157,800	146,010	160,075	171,190	185,364	187,014	200,711	205,432
	Damaged area							12,981	15,089	2,452	12,737	2,267
	Harvested area	102,820	127,538	129,400	124,990	140,500	137,796	158,209	170,275	184,562	187,974	203,165
	Yield	1.44	1.51	1.28	1.93	1.73	1.77	2.04	1.36	1.75	1.81	2.10
	Production	148,557	192,770	165,890	240,770	243,446	244,391	323,240	232,062	323,163	340,803	420,843
	Remaining paddy	123,302	159,999	137,689	199,839	202,060	202,845	281,219	201,894	281,152	296,499	366,133
	Available for consumption (milled rice)	76,447	99,199	85,367	123,900	125,277	125,764	179,980	129,212	179,937	189,759	234,325
	Requirement to eat (milled rice)	82,344	81,497	85,957	89,919	92,077	106,347	102,994	106,942	107,592	100,878	113,601
	Surplus (milled rice)	-4,055	17,131	-590	33,981	33,200	19,416	76,986	22,270	72,345	88,881	120,725
	Surplus (paddy)	-6,540	27,631	-952	54,808	53,548	31,316	120,291	34,797	113,039	138,877	188,633
Wet season crops	Planning area											
	Planted area	141,150	144,600	149,250	157,500	145,700	159,563	169,200	181,043	186,469	198,675	201,165
	Damaged area	38,868	31,000	63,750	62,750	5,500	22,279	12,931	15,089	2,452	12,737	2,267
	Harvested area	102,282	127,000	129,250	124,700	140,200	137,284	157,759	169,847	184,017	185,938	201,165
	Yield	1.44	1.51	1.28	1.92	1.73	1.77	2.04	1.36	1.75	1.80	2.10
Dry season crops	Planning area											
	Planted area	538	65	150	300	310	512	500	428	545	2,036	2,000
	Damaged area				10	10	0	50	0	0	0	0
	Harvested area	538	65	150	290	300	512	450	428	545	2,036	2,000
	Yield	2.48	2.46	3.00	3.00	3.00	3.00	2.95	2.50	3.43	3.00	3.20
Production	1,270	160	450	870	900	1,536	1,328	1,070	1,870	6,108	6,447	

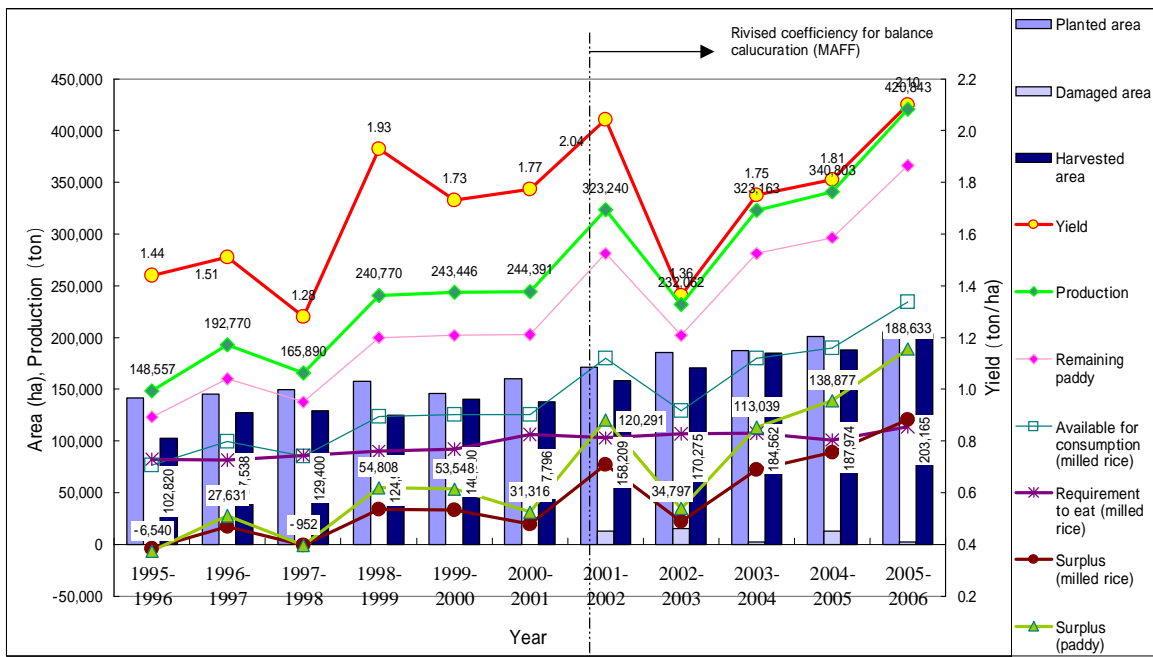

02. Battambang

Cropping year		1995-1996	1996-1997	1997-1998	1998-1999	1999-2000	2000-2001	2001-2002	2002-2003	2003-2004	2004-2005	2005-2006
Total of cropping year	Planning area											
	Planted area	175,751	156,228	195,705	203,333	185,454	208,299	206,581	203,643	224,268	235,703	238,760
	Damaged area							47,140	22,711	18,968	22,937	2,440
	Harvested area	147,791	121,200	139,283	169,900	169,771	152,781	159,441	180,932	205,300	212,766	236,320
	Yield	2.00	2.12	1.63	1.98	2.11	2.05	2.18	2.18	1.63	2.17	2.20
	Production	295,120	256,944	226,721	336,980	357,860	313,850	347,405	295,511	446,359	467,635	603,221
	Remaining paddy	244,950	213,264	188,178	279,693	297,024	260,496	302,242	257,095	388,332	406,842	524,802
	Available for consumption (milled rice)	151,869	132,223	116,671	173,410	184,155	161,507	193,435	164,541	248,533	260,379	335,873
	Requirement to eat (milled rice)	108,350	107,881	106,744	128,854	126,314	143,582	139,054	142,027	140,115	144,424	145,393
	Surplus (milled rice)	47,178	23,357	9,926	44,556	57,841	17,926	54,381	22,513	108,418	115,956	190,480
Surplus (paddy)	76,094	37,673	16,010	71,865	93,292	28,913	84,970	35,177	169,403	181,181	297,625	
Wet season crops	Planning area											
	Planted area	173,323	153,800	193,065	202,033	184,154	206,294	203,881	201,917	222,568	228,255	236,775
	Damaged area	27,960	37,856	119,594	33,333	15,583	55,518	46,940	22,690	18,968	22,899	2,357
	Harvested area	145,363	120,000	136,643	168,700	168,571	150,776	156,941	179,227	203,600	212,031	234,418
	Yield	1.98	2.12	1.61	1.99	2.11	2.04	2.17	1.62	2.17	2.20	2.50
Production	287,820	254,000	219,995	335,000	355,700	308,035	339,905	290,348	440,997	465,376	596,254	
Dry season crops	Planning area											
	Planted area	2,428	1,225	2,640	1,300	1,300	2,005	2,700	1,726	1,700	800	1,985
	Damaged area				100	100	0	200	21	0	65	83
	Harvested area	2,428	1,200	2,640	1,200	1,200	2,005	2,500	1,705	1,700	735	1,902
	Yield	3.00	2.50	2.55	1.65	1.8	2.90	3.00	3.03	3.15	3.07	3.70
Production	7,300	3,000	6,726	1,980	2,160	5,815	7,500	5,163	5,362	2,259	6,967	

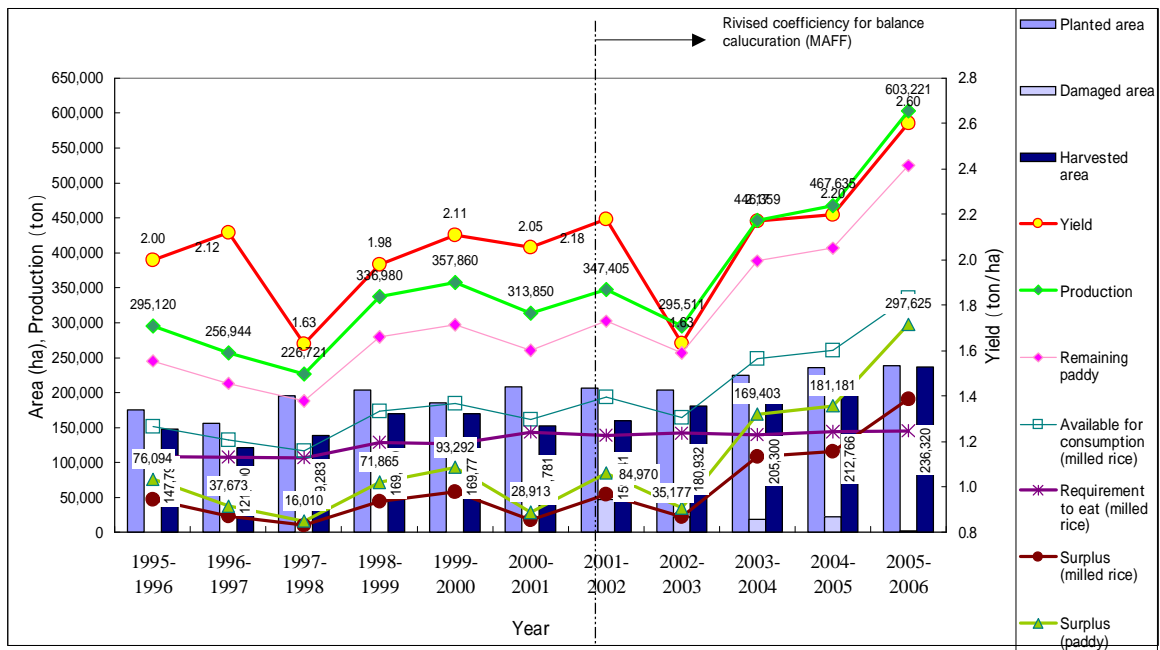



### 03. Kompong Cham

Cropping year		1995-1996	1996-1997	1997-1998	1998-1999	1999-2000	2000-2001	2001-2002	2002-2003	2003-2004	2004-2005	2005-2006
<b>Total of cropping year</b>	Planning area											
	Planted area	191,140	200,660	176,937	188,877	200,374	220,867	204,880	202,059	207,157	214,339	219,512
	Damaged area							21,732	12,265	11,549	38,546	3,964
	Harvested area	191,140	183,140	173,020	187,877	197,243	187,404	183,148	189,794	195,608	175,793	215,548
	Yield	1.70	2.14	1.91	2.33	2.34	2.49	2.42	2.62	2.48	2.40	3.00
	Production	325,000	411,810	329,873	438,600	460,935	465,733	443,444	496,831	484,551	421,778	633,720
	Remaining paddy	269,750	341,802	273,795	364,038	382,576	386,558	385,796	432,243	421,559	366,947	551,336
	Available for consumption (milled rice)	167,245	211,917	169,753	225,704	237,197	239,666	246,910	276,636	269,798	234,846	352,855
	Requirement to eat (milled rice)	228,841	226,195	237,191	250,445	256,456	272,235	263,651	268,272	261,793	246,044	269,603
	Surplus (milled rice)	-57,566	-14,278	-68,982	24,741	-19,258	-32,569	-16,741	8,363	8,005	-11,198	83,252
Surplus (paddy)	-92,848	-23,029	-111,261	39,905	-31,061	-52,531	-26,158	13,067	12,508	-17,497	130,081	
<b>Wet season crops</b>	Planning area											
	Planted area	167,500	177,020	146,937	160,500	168,374	174,184	152,806	149,616	158,297	162,632	165,057
	Damaged area											
	Harvested area	167,500	159,500	143,820	160,100	167,243	140,721	143,148	138,949	152,559	125,747	162,676
	Yield	1.60	2.10	1.67	2.23	2.2	2.23	2.34	2.40	2.31	1.96	2.70
	Production	268,000	334,950	240,179	357,300	367,935	314,230	335,444	333,479	352,411	246,927	444,080
<b>Dry season crops</b>	Planning area											
	Planted area	23,640	30,740	30,000	28,377	32,000	46,683	43,074	50,845	48,860	51,707	52,887
	Damaged area				600	2,000	0	3,074	0	5,811	1,661	15
	Harvested area	23,640	30,070	29,200	27,777	30,000	46,683	40,000	50,845	43,049	50,046	52,872
	Yield	2.42	2.56	2.970	2.93	3.10	3.25	2.70	3.21	3.07	3.49	3.60
	Production	57,000	76,860	89,694	81,300	93,000	151,503	108,000	163,352	132,140	174,851	189,640

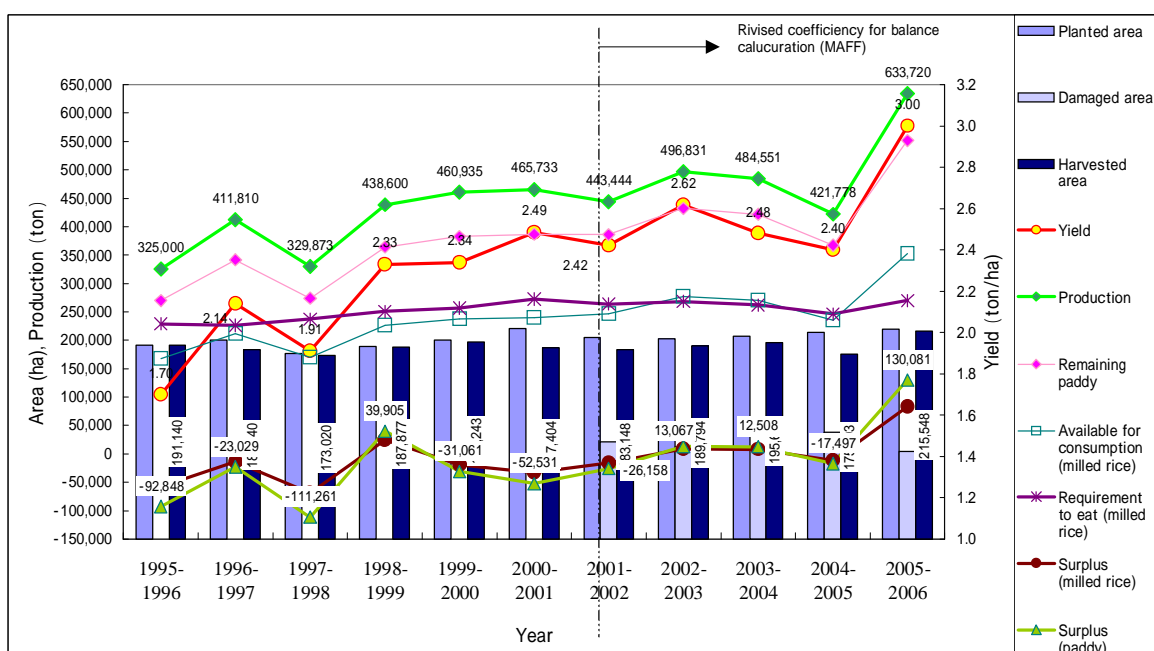

04. Kompong Chhnang

Cropping year		1995-1996	1996-1997	1997-1998	1998-1999	1999-2000	2000-2001	2001-2002	2002-2003	2003-2004	2004-2005	2005-2006
Total of cropping year	Planning area											
	Planted area	87,269	92,790	94,360	89,913	93,861	98,520	107,450	106,574	110,219	116,980	119,818
	Damaged area							6,677	2,965	1,800	8,199	97
	Harvested area	83,964	84,620	93,777	88,499	92,966	88,588	100,773	103,609	108,419	108,781	119,721
	Yield	1.82	1.65	1.86	1.87	1.66	2.35	1.89	1.77	1.72	1.67	2.10
	Production	150,791	139,580	174,399	165,300	154,300	208,529	190,001	183,179	186,336	181,320	257,188
	Remaining paddy	125,157	115,851	144,751	137,199	128,069	173,079	165,301	159,366	162,112	157,748	223,754
	Available for consumption (milled rice)	77,597	71,828	89,746	85,063	79,403	107,309	105,793	101,994	103,752	100,959	143,202
	Requirement to eat (milled rice)	52,860	56,020	58,340	64,951	66,510	72,055	69,783	71,722	71,708	79,040	75,134
	Surplus (milled rice)	26,607	19,014	31,405	20,112	12,893	35,254	36,010	30,272	32,044	21,919	68,069
Surplus (paddy)	42,915	30,668	50,653	32,439	20,795	56,861	56,266	50,069	50,069	34,248	106,358	
Wet season crops	Planning area											
	Planted area	78,979	84,500	84,110	79,714	83,561	85,947	94,093	92,191	93,855	98,338	100,091
	Damaged area	3,135	14,260	11,059	11,059	495	9,532	5,720	2,065	1,623	7,884	27
	Harvested area	75,844	76,500	83,627	79,300	83,066	76,415	88,373	90,126	92,232	90,454	100,064
	Yield	1.70	1.55	1.69	1.74	1.50	2.25	1.77	1.62	1.56	1.38	1.90
Production	129,791	118,580	141,330	137,700	124,600	172,010	156,521	146,250	144,250	125,056	193,541	
Dry season crops	Planning area											
	Planted area	8,290	9,500	10,250	10,199	10,300	12,573	13,357	14,383	16,364	18,642	19,727
	Damaged area				1,000	400	400	957	900	177	315	70
	Harvested area	8,120	9,100	10,150	9,199	9,900	12,173	12,400	13,483	16,187	18,327	19,657
	Yield	2.88	2.99	3.26	3.00	3.00	3.00	2.70	2.74	2.60	3.07	3.20
Production	21,000	27,230	33,069	27,600	29,700	36,519	33,480	36,929	42,086	56,264	63,647	

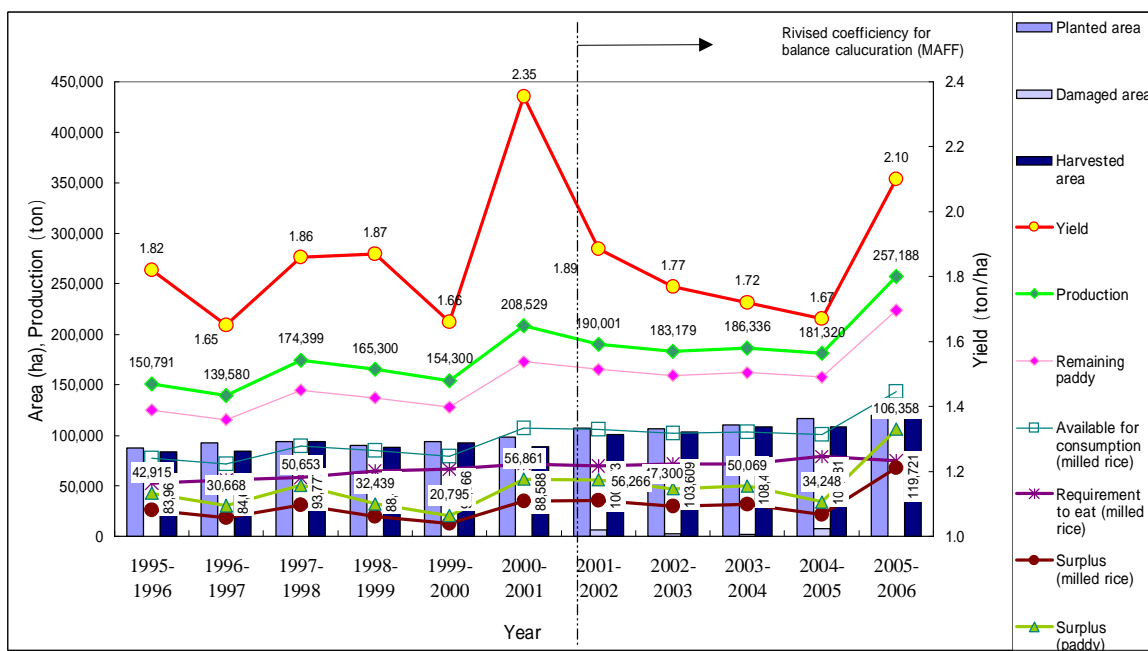

### 05. Kompong Speu

Cropping year		1995-1996	1996-1997	1997-1998	1998-1999	1999-2000	2000-2001	2001-2002	2002-2003	2003-2004	2004-2005	2005-2006
<b>Total of cropping year</b>	Planning area											
	Planted area	85,658	87,363	82,931	84,635	87,698	86,266	86,431	66,371	95,436	83,134	85,106
	Damaged area							2,018	1,543	0	38,326	93
	Harvested area	79,284	86,479	80,168	84,440	85,303	83,704	84,413	64,828	94,129	44,808	85,013
	Yield	2.17	1.96	1.49	1.42	1.82	1.88	2.19	1.53	1.93	1.57	2.20
	Production	171,810	169,230	119,151	119,500	155,388	157,180	184,588	99,462	181,154	70,458	188,770
	Remaining paddy	142,602	140,461	98,895	99,185	128,972	130,459	160,592	86,532	157,604	61,298	164,230
	Available for consumption (milled rice)	88,413	87,086	61,315	61,495	79,963	80,885	102,779	55,380	100,867	39,231	105,107
	Requirement to eat (milled rice)	84,249	87,016	84,640	93,159	95,395	103,036	99,787	102,477	102,097	100,587	106,639
	Surplus (milled rice)	6,295	121	-23,325	-31,664	-15,432	-22,151	2,992	-47,097	-1,231	-61,356	-1,532
Surplus (paddy)	10,153	195	-37,621	-51,071	-24,890	-35,727	4,675	-73,589	-1,923	-95,869	-2,394	
<b>Wet season crops</b>	Planning area											
	Planted area	84,675	86,380	81,931	83,645	86,598	85,451	85,431	65,340	94,682	82,701	84,456
	Damaged area	6,370	1,313	15,100	15,100	2,295	2,542	2,018	1,498	1,287	38,257	63
	Harvested area	78,305	85,500	79,368	83,600	84,303	82,909	83,413	63,842	93,395	44,444	84,393
	Yield	2.16	1.95	1.47	1.4	1.81	1.87	2.18	1.52	1.92	1.57	2.20
	Production	169,310	166,730	116,671	117,300	152,588	154,874	181,488	96,976	179,318	69,595	186,941
<b>Dry season crops</b>	Planning area											
	Planted area	983	1,300	1,000	990	1,100	815	1,000	1,031	754	433	650
	Damaged area				150	100	20	0	45	20	69	30
	Harvested area	979	1,300	800	840	1,000	795	1,000	986	734	364	620
	Yield	2.85	2.00	3.1	2.62	2.80	2.90	3.10	2.52	2.50	2.37	3.00
	Production	2,500	2,600	2,480	2,200	2,800	2,306	3,100	2,486	1,836	863	1,829

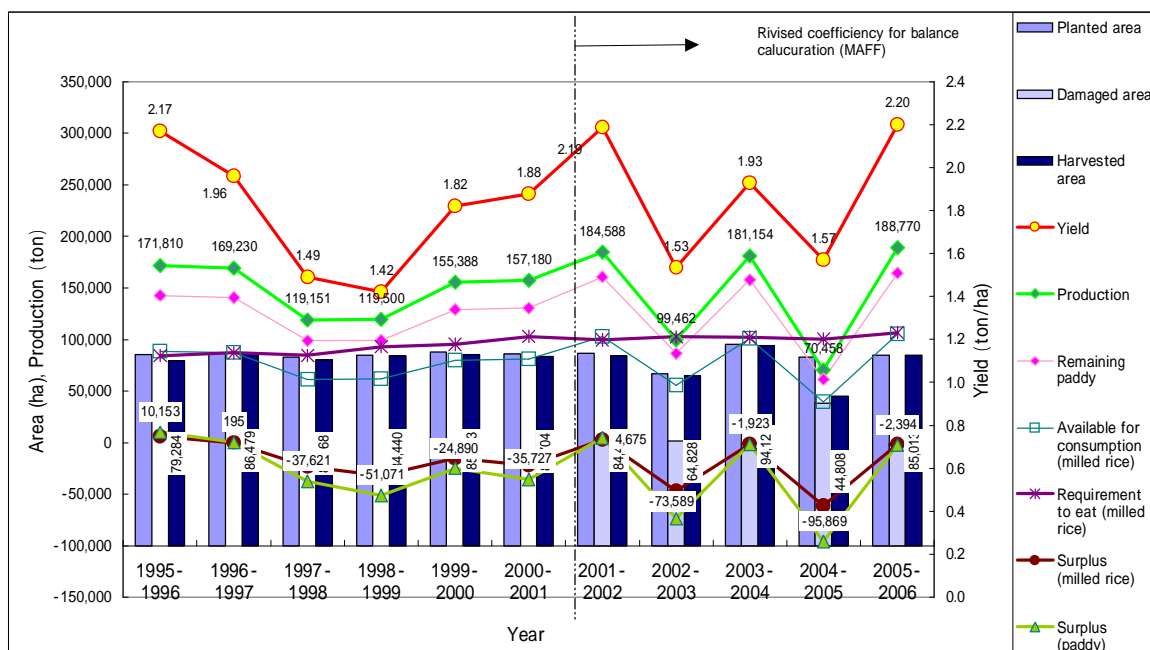

06. Kompong Thom

Cropping year		1995-1996	1996-1997	1997-1998	1998-1999	1999-2000	2000-2001	2001-2002	2002-2003	2003-2004	2004-2005	2005-2006
Total of cropping year	Planning area											
	Planted area	127,847	133,913	130,999	123,452	110,887	126,746	129,715	126,424	128,413	157,440	156,074
	Damaged area							28,477	15,659	0	33,043	2,889
	Harvested area	111,914	110,599	121,551	111,700	100,964	96,467	101,238	110,765	122,074	124,397	153,185
	Yield	1.46	1.60	1.18	1.83	1.52	1.83	2.01	1.85	1.39	1.32	2.10
	Production	162,960	177,400	143,104	204,950	153,070	176,547	203,910	204,594	169,012	164,454	321,534
	Remaining paddy	135,257	147,242	118,776	170,109	127,048	146,534	177,402	177,997	147,040	143,075	279,735
	Available for consumption (milled rice)	83,859	91,290	73,641	105,467	78,770	90,851	113,537	113,918	94,106	91,568	179,030
	Requirement to eat (milled rice)	84,596	87,923	91,994	88,541	90,666	97,211	94,146	96,209	95,652	90,265	99,365
	Surplus (milled rice)	1,284	3,779	-18,353	16,926	-11,896	-6,360	19,391	17,709	-1,546	1,303	79,666
Surplus (paddy)	2,071	6,095	-29,602	27,300	-19,187	-10,258	30,298	27,670	-2,416	2,036	124,478	
Wet season crops	Planning area											
	Planted area	126,144	132,210	127,501	121,702	108,887	121,647	121,271	121,522	123,648	134,022	147,031
	Damaged area	15,829	33,276	9,248	11,948	9,723	30,279	28,477	15,578	6,563	33,043	2,889
	Harvested area	110,315	109,000	118,253	110,200	99,164	91,368	96,038	105,944	117,309	118,966	144,142
	Yield	1.45	1.60	1.15	1.83	1.50	1.78	1.99	1.81	1.34	1.24	2.00
Dry season crops	Planning area											
	Planted area	1,703	2,000	3,498	1,750	2,000	5,099	5,200	4,902	4,765	5,431	9,043
	Damaged area				250	200	0	0	81	0	0	0
	Harvested area	1,599	2,000	3,298	1,500	1,800	5,099	5,200	4,821	4,765	5,431	9,043
	Yield	2.17	1.90	2.16	2.10	2.40	2.80	2.42	2.60	2.55	3.11	4.00
Production	3,000	3,800	7,113	3,150	4,320	14,277	12,582	12,518	12,170	16,910	36,910	

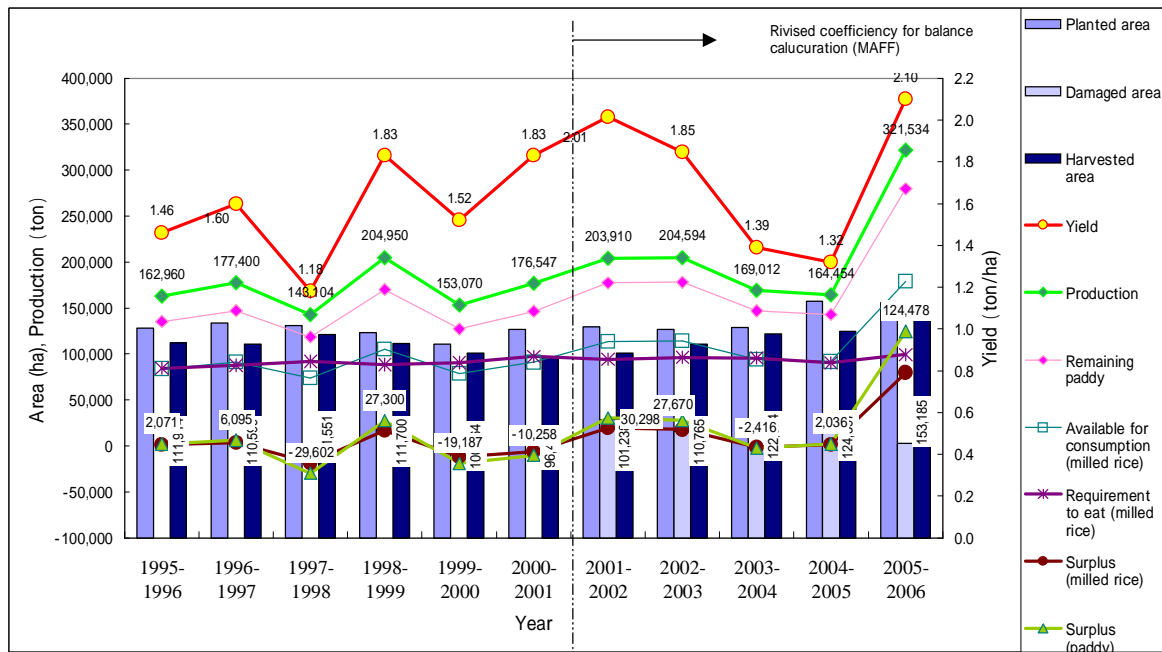

07. Kom Pot

Cropping year		1995-1996	1996-1997	1997-1998	1998-1999	1999-2000	2000-2001	2001-2002	2002-2003	2003-2004	2004-2005	2005-2006
Total of cropping year	Planning area											
	Planted area	131,664	138,076	141,200	131,535	138,390	146,031	129,250	119,575	124,031	121,908	121,621
	Damaged area							9,555	11,693		13,460	0
	Harvested area	129,719	132,006	141,120	117,900	135,607	130,939	119,695	107,882	123,962	108,448	121,621
	Yield	1.66	1.61	1.88	1.63	2.28	2.20	1.97	1.76	2.31	1.59	2.40
	Production	215,021	213,000	265,120	192,300	308,795	287,722	235,429	189,692	285,966	172,371	292,831
	Remaining paddy	178,467	176,790	220,050	159,609	256,300	238,809	204,823	165,032	248,790	149,963	254,763
	Available for consumption (milled rice)	110,650	109,610	136,431	98,958	158,906	148,062	131,087	105,621	159,226	95,976	163,048
	Requirement to eat (milled rice)	78,216	80,136	82,663	82,225	84,199	88,994	86,187	87,333	85,090	88,591	87,322
	Surplus (milled rice)	35,100	29,474	47,989	16,733	74,707	59,068	44,899	18,287	74,136	7,386	75,726
	Surplus (paddy)	56,613	47,539	77,402	26,989	120,495	95,271	70,155	28,573	115,838	11,541	118,322
Wet season crops	Planning area											
	Planted area	129,658	136,070	136,500	130,535	135,890	141,296	123,363	115,542	122,343	119,428	119,371
	Damaged area	1,945	8,833	0	14,260	2,783	15,092	9,305	11,693	69	13,460	0
	Harvested area	127,713	130,000	136,500	116,900	133,107	126,204	116,695	105,069	122,274	105,968	119,371
	Yield	1.65	1.6	1.86	1.62	2.26	2.16	1.95	1.73	2.31	1.56	2.40
	Production	210,521	208,000	253,890	189,800	300,820	272,096	227,929	182,715	281,841	165,387	285,519
Dry season crops	Planning area											
	Planted area	2,006	2,600	4,700	1,000	2,500	4,735	3,250	2,813	1,688	2,480	2,250
	Damaged area			80	0	0	0	250	0	0	0	0
	Harvested area	2,006	2,600	4,620	1,000	2,500	4,735	3,000	2,813	1,688	2,480	2,250
	Yield	2.24	1.92	2.43	2.5	3.19	3.30	2.50	2.48	2.44	2.82	3.30
	Production	4,500	5,000	11,230	2,500	7,975	15,626	7,500	6,977	4,125	6,984	7,312

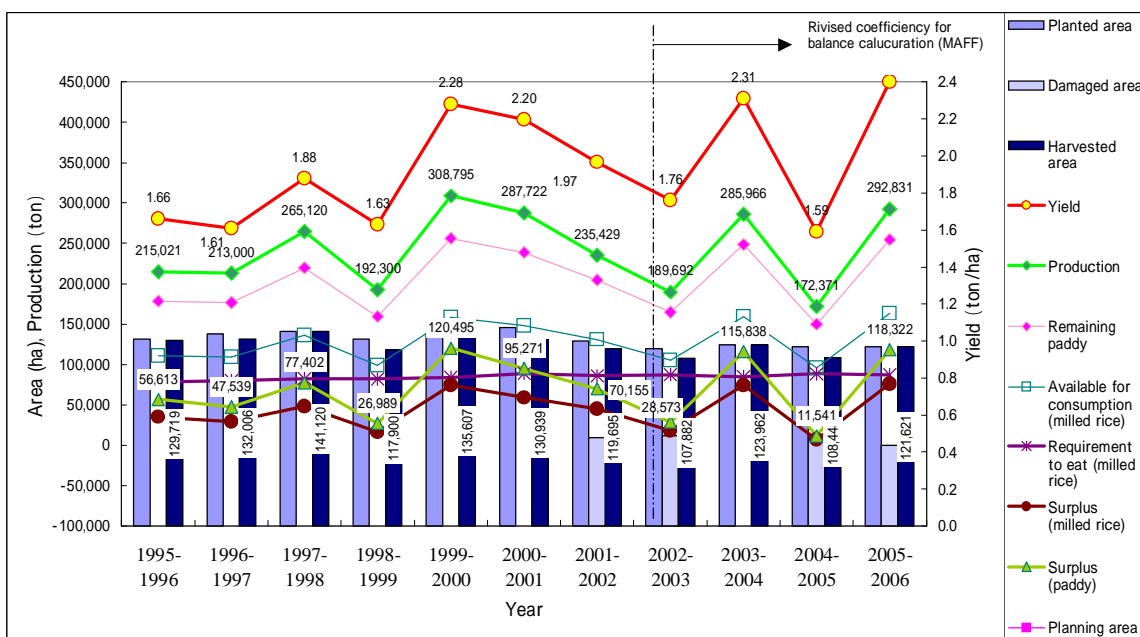

08. Kandal

Cropping year		1995-1996	1996-1997	1997-1998	1998-1999	1999-2000	2000-2001	2001-2002	2002-2003	2003-2004	2004-2005	2005-2006
Total of cropping year	Planning area											
	Planted area	92,694	91,810	88,891	88,350	91,523	95,613	101,351	92,300	94,866	96,603	97,375
	Damaged area							9,988	2,590	3,021	7,698	420
	Harvested area	87,837	77,000	83,023	86,200	87,674	76,368	91,363	89,710	91,845	88,905	96,955
	Yield	2.84	3.11	2.58	2.68	2.81	3.14	3.45	3.25	3.31	3.04	3.60
	Production	249,125	239,220	213,873	230,800	246,331	239,780	314,877	291,923	304,376	270,589	348,234
	Remaining paddy	206,774	198,553	177,515	191,564	204,455	199,017	273,943	253,973	264,807	235,412	302,964
	Available for consumption (milled rice)	128,200	123,103	110,059	118,770	126,762	123,391	175,324	162,543	169,477	150,664	193,897
	Requirement to eat (milled rice)	148,841	146,815	152,507	167,219	171,233	182,188	175,013	179,710	175,094	178,782	180,365
	Surplus (milled rice)	-17,553	-2,371	-42,448	48,449	-44,471	-58,797	311	-17,167	-5,617	-28,119	13,531
Surplus (paddy)	-28,311	-3,824	-68,465	78,144	-71,727	-94,834	486	-26,823	-8,777	-43,936	21,142	
Wet season crops	Planning area											
	Planted area	48,547	46,810	42,891	44,150	45,143	48,113	45,341	40,253	42,927	42,530	42,670
	Damaged area	4,186	17,455	5,500	5,500	2,469	18,245	9,988	2,590	3,457	7,568	420
	Harvested area	44,361	33,000	38,023	42,200	42,674	29,868	40,363	38,454	40,814	34,962	42,250
	Yield	2.23	2	1.85	1.92	2.17	2.58	2.42	2.67	2.66	2.07	2.90
	Production	98,925	66,000	70,343	81,200	92,646	77,030	97,487	102,749	108,565	72,352	120,606
Dry season crops	Planning area											
	Planted area	44,147	45,000	46,000	44,200	46,380	47,500	51,000	51,256	51,939	54,073	54,705
	Damaged area				200	1,380	1,000	0		908	130	0
	Harvested area	43,476	44,000	45,000	44,000	45,000	46,500	51,000	51,256	51,031	53,943	54,705
	Yield	3.45	3.94	3.19	3.40	3.42	3.50	4.26	3.69	3.84	3.68	4.20
	Production	150,200	173,220	143,530	149,600	153,685	162,750	217,390	189,174	195,811	198,237	227,628

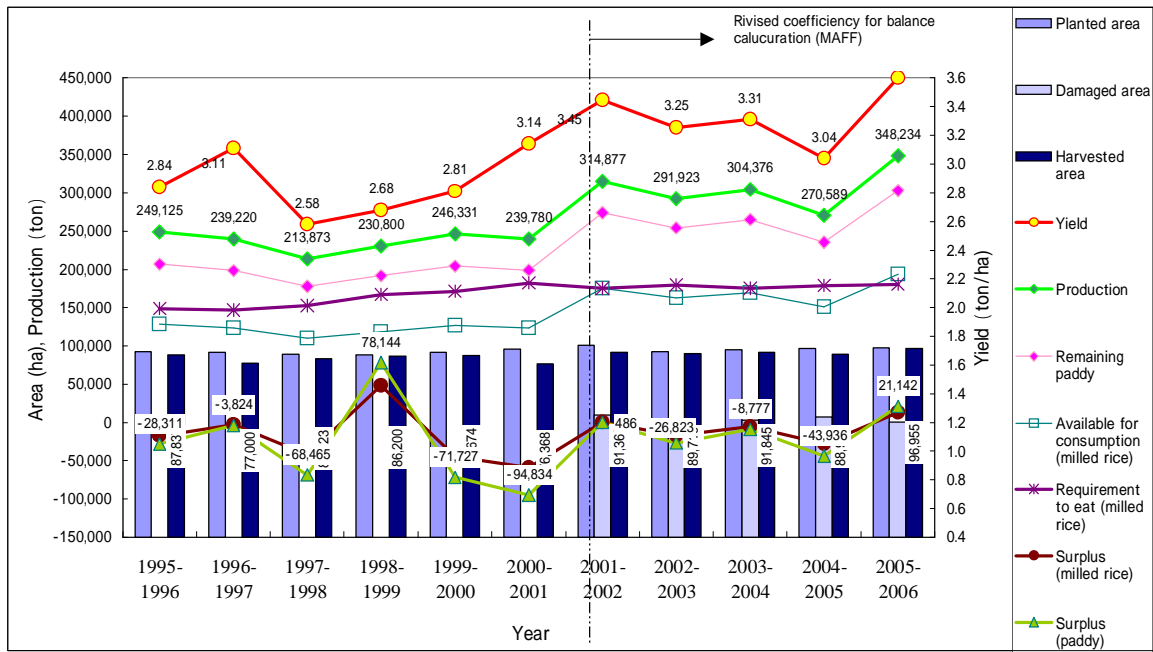

14. Prey Veng

Cropping year		1995-1996	1996-1997	1997-1998	1998-1999	1999-2000	2000-2001	2001-2002	2002-2003	2003-2004	2004-2005	2005-2006	
Total of cropping year	Planning area												
	Planted area	286,051	308,470	237,652	261,785	300,308	305,843	275,605	244,858	295,311	276,899	309,977	
	Damaged area							32,512	12,740	8,361	28,679	10,640	
	Harvested area	261,745	232,720	219,491	250,791	297,225	217,161	243,093	232,118	286,950	248,220	299,337	
	Yield	1.85	2.19	1.98	1.98	1.7	1.94	2.12	1.99	2.24	2.23	2.08	3.00
	Production	549,625	510,000	435,060	425,945	577,380	461,315	483,135	519,697	639,452	517,350	897,854	
	Remaining paddy	456,189	423,300	361,100	353,534	479,225	382,891	420,327	452,136	556,323	450,095	781,133	
	Available for consumption (milled rice)	282,837	262,446	223,882	219,191	297,120	237,393	269,010	289,367	356,047	288,060	499,925	
	Requirement to eat (milled rice)	149,734	150,444	149,622	147,211	150,744	157,732	152,758	154,007	148,101	150,538	150,671	
	Surplus (milled rice)	139,918	103,377	74,260	71,980	146,376	79,661	116,252	135,361	207,946	137,522	349,254	
Surplus (paddy)	225,674	166,737	119,774	116,097	236,090	128,485	181,644	211,502	324,916	214,878	545,709		
Wet season crops	Planning area												
	Planted area	229,331	251,750	177,507	204,112	241,308	246,096	200,109	180,514	235,042	214,239	244,825	
	Damaged area	24,306	136,794	68,586	68,636	1,083	87,682	30,338	10,340	7,930	27,479	10,640	
	Harvested area	205,025	176,000	160,476	201,800	240,225	158,414	184,743	170,174	227,112	186,760	234,185	
	Yield	1.70	1.75	1.45	1.41	1.69	1.76	1.52	1.86	1.98	1.74	2.70	
	Production	348,425	308,800	232,690	285,400	406,380	278,175	281,244	315,843	449,227	325,325	627,147	
Dry season crops	Planning area												
	Planted area	56,720	56,740	60,145	57,673	59,000	59,747	60,524	64,344	60,269	62,660	65,152	
	Damaged area				8,682	2,000	1,000	2,174	2,400	431	1,200		
	Harvested area	56,720	56,000	59,015	48,991	57,000	58,747	58,350	61,944	59,838	61,460	65,152	
	Yield	2.40	3.26	3.430	2.87	3.00	3.12	3.46	3.29	3.18	3.12	4.20	
	Production	201,200	182,470	202,370	140,545	171,000	183,140	201,891	203,854	190,225	192,025	270,707	

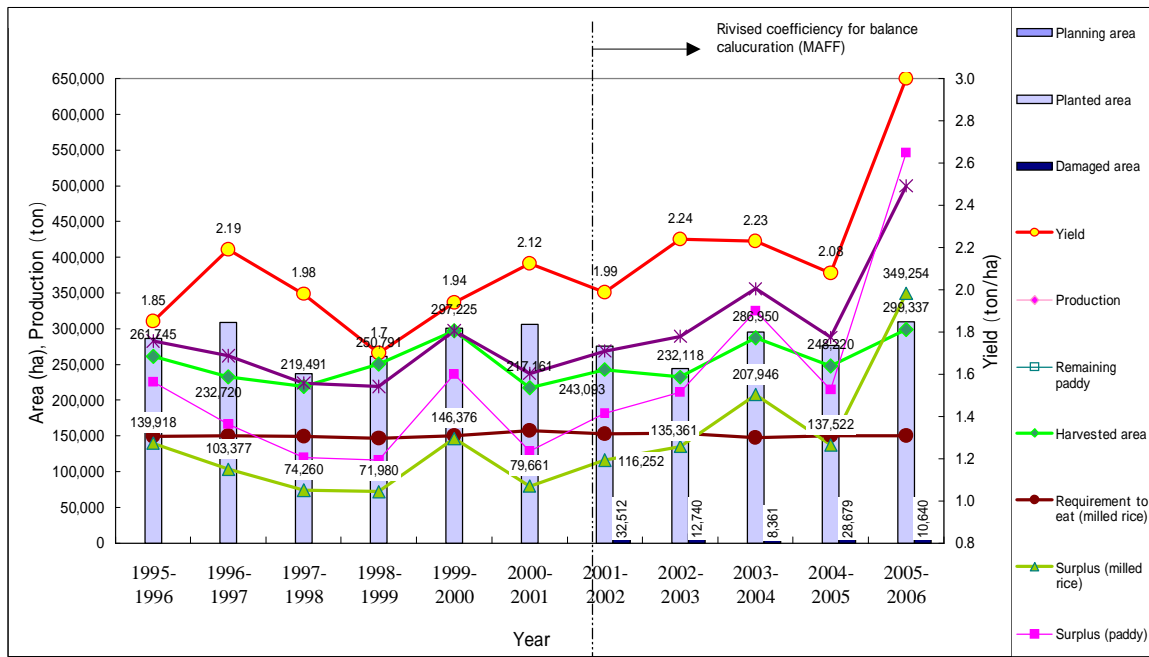

15. Pursat

Cropping year		1995-1996	1996-1997	1997-1998	1998-1999	1999-2000	2000-2001	2001-2002	2002-2003	2003-2004	2004-2005	2005-2006	
Total of cropping year	Planning area												
	Planted area	81,039	83,639	76,128	77,247	76,514	90,327	81,645	77,712	75,694	91,488	91,770	
	Damaged area							21,540	5,096	4,022	14,267	53	
	Harvested area	71,879	76,513	74,628	70,600	72,050	69,601	69,105	72,616	71,672	77,221	91,717	
	Yield	1.47	1.52	1.93	1.77	1.84	2.21	2.43	2.21	2.21	1.90	1.91	2.10
	Production	105,256	116,000	144,073	124,640	132,650	154,055	167,553	160,237	135,678	147,359	197,797	
	Remaining paddy	87,362	96,280	119,581	103,451	110,100	127,866	145,771	139,406	118,040	128,202	172,083	
	Available for consumption (milled rice)	54,165	59,694	74,140	64,140	68,262	79,277	93,294	89,220	75,546	82,049	110,133	
	Requirement to eat (milled rice)	49,034	50,198	54,142	56,118	57,465	63,247	61,253	62,738	60,279	67,771	62,250	
	Surplus (milled rice)	6,436	8,873	19,997	8,022	10,797	16,029	32,041	26,482	15,267	14,278	47,883	
Surplus (paddy)	10,381	14,311	32,253	12,939	17,415	25,853	50,064	23,855	22,309	22,309	74,817		
Wet season crops	Planning area												
	Planted area	80,000	82,600	76,028	77,147	76,404	88,597	78,728	75,717	74,400	90,547	90,546	
	Damaged area	9,134	37,000	20,128	20,128	4,454	20,726	12,540	5,096	4,022	14,267	53	
	Harvested area	70,866	75,500	74,528	70,500	71,950	67,871	67,190	70,621	70,378	76,280	90,493	
	Yield	1.45	1.50	1.93	1.76	1.84	2.20	2.42	2.20	1.88	1.90	2.10	
Production	102,756	113,500	143,839	124,400	132,390	149,383	162,478	155,367	132,521	144,169	193,880		
Dry season crops	Planning area												
	Planted area	1,039	700	100	100	110	1,730	1,915	1,995	1,294	941	1,224	
	Damaged area				0	10	0	0	0	0	0	0	
	Harvested area	1,013	695	100	100	100	1,730	1,915	1,995	1,294	941	1,224	
	Yield	3.00	1.86	2.340	2.40	2.60	2.70	2.65	2.44	2.44	3.39	3.20	
Production	2,500	1,290	234	240	260	4,671	5,075	4,870	3,157	3,190	3,917		

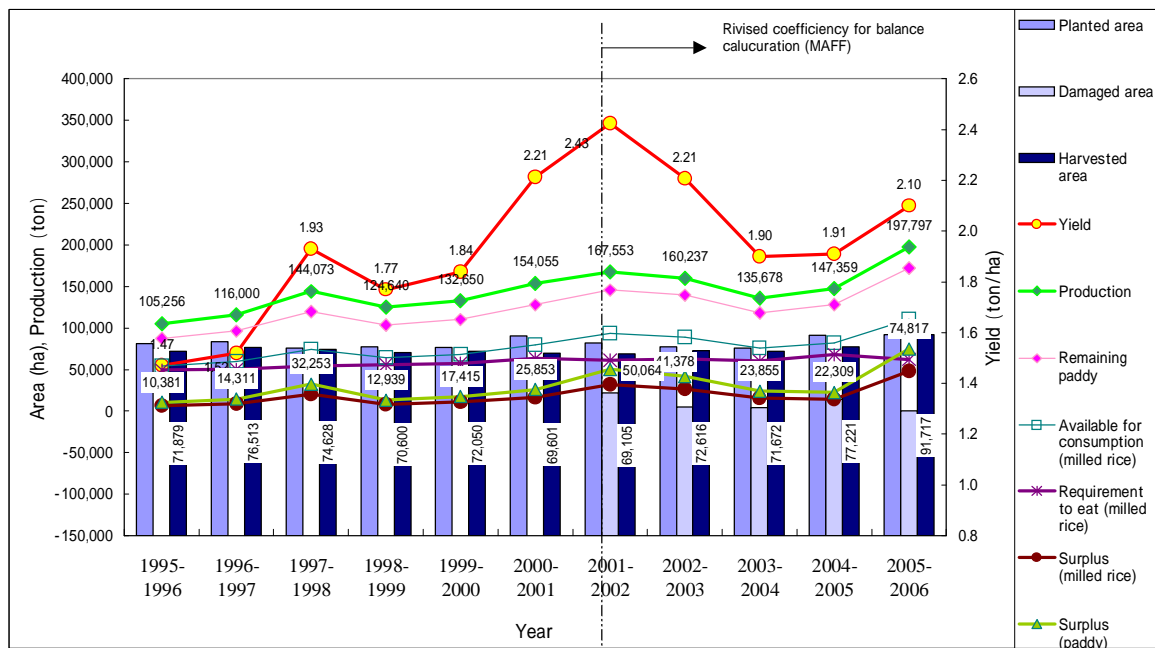



### 17. Siem Reap

Cropping year		1995-1996	1996-1997	1997-1998	1998-1999	1999-2000	2000-2001	2001-2002	2002-2003	2003-2004	2004-2005	2005-2006
Total of cropping year	Planning area											
	Planted area	185,665	191,720	188,820	192,175	192,930	184,705	186,450	187,465	184,773	187,305	189,032
	Damaged area							6,585	6,300	1,229	4,465	0
	Harvested area	174,500	177,985	179,875	190,675	191,080	171,295	179,865	181,165	183,544	182,840	189,032
	Yield	1.43	1.25	1.31	1.32	1.36	1.91	1.86	1.33	1.40	1.45	1.70
	Production	251,535	222,700	235,012	252,310	260,404	327,565	334,543	240,738	256,795	265,458	324,470
	Remaining paddy	208,774	184,841	195,060	209,417	216,135	271,879	291,052	209,442	223,412	230,948	282,289
	Available for consumption (milled rice)	129,440	114,601	120,937	129,839	134,004	168,565	186,274	134,043	142,983	147,807	180,665
	Requirement to eat (milled rice)	100,170	101,153	106,783	118,994	121,850	120,740	116,933	120,546	120,301	112,176	126,098
	Surplus (milled rice)	32,389	12,954	14,154	10,845	12,154	47,825	69,341	13,497	22,682	35,631	54,567
Surplus (paddy)	52,240	20,894	22,829	17,492	19,603	77,137	108,345	21,089	35,441	55,673	85,261	
Wet season crops	Planning area											
	Planted area	176,155	182,210	178,820	182,000	182,630	174,960	175,505	175,920	172,845	175,545	177,195
	Damaged area	11,140	17,085	21,110	1,200	1,550	13,210	5,640	6,300	779	4,465	0
	Harvested area	165,015	168,500	170,175	180,800	181,080	161,750	169,865	169,740	172,066	171,080	177,195
	Yield	1.40	1.20	1.21	1.27	1.30	1.85	1.82	1.25	1.35	1.35	1.60
Dry season crops	Planning area											
	Planted area	9,510	9,970	10,000	10,175	10,300	9,745	10,945	11,425	11,928	11,760	11,837
	Damaged area				300	300	200	945	0	450	0	0
	Harvested area	9,485	9,900	9,700	9,875	10,000	9,545	10,000	11,425	11,478	11,760	11,837
	Yield	2.00	1.97	3.00	2.34	2.50	2.90	2.50	2.50	2.14	3.01	3.20
Production	20,500	19,540	29,100	23,110	25,000	27,680	25,000	28,515	24,506	35,335	38,360	

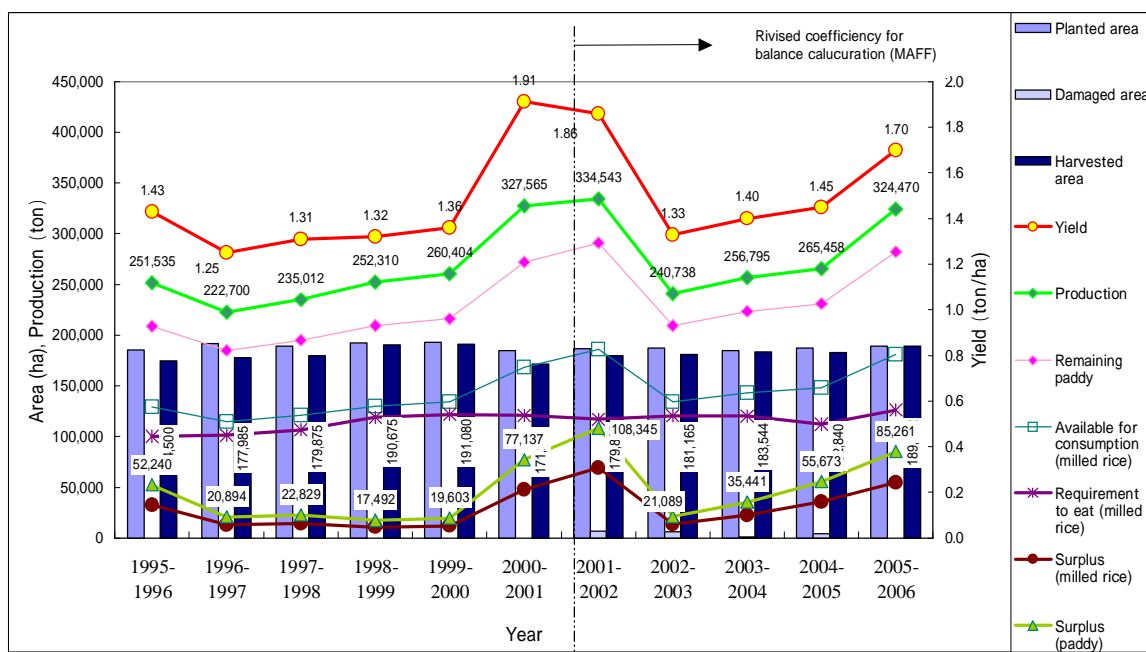

21. Takeo

Cropping year		1995-1996	1996-1997	1997-1998	1998-1999	1999-2000	2000-2001	2001-2002	2002-2003	2004	2005	2005-2006
Total of cropping year	Planning area											
	Planted area	237,577	240,772	231,648	228,973	235,102	231,400	222,371	222,483	234,025	233,405	251,737
	Damaged area							35,992	14,926	1,142	8,972	949
	Harvested area	229,871	206,712	222,129	219,325	231,131	177,327	186,379	207,557	232,883	224,433	250,788
	Yield	1.90	2.04	2.63	2.02	2.4	2.63	2.13	2.35	2.65	2.83	3.10
	Production	437,312	422,200	585,560	443,680	554,890	466,360	397,629	487,977	616,757	633,963	781,895
	Remaining paddy	362,969	350,426	486,015	368,254	460,559	387,079	345,937	424,540	536,579	551,548	680,249
	Available for consumption (milled rice)	225,041	217,264	301,329	228,318	285,546	239,989	221,400	271,706	343,410	352,991	435,359
	Requirement to eat (milled rice)	113,899	112,493	118,466	123,003	125,956	133,071	128,874	130,470	127,238	130,884	130,494
	Surplus (milled rice)	116,567	110,987	182,863	105,315	159,591	106,918	92,526	141,236	216,172	222,092	304,865
Surplus (paddy)	188,011	179,011	294,940	169,863	257,405	172,448	149,235	220,681	337,769	347,019	476,352	
Wet season crops	Planning area											
	Planted area	184,865	188,060	170,648	170,648	176,102	182,288	166,998	153,912	173,045	166,450	175,153
	Damaged area	7,706	47,544	9,540	9,668	2,971	52,193	34,472	12,226	652	8,604	199
	Harvested area	177,159	154,000	162,029	162,029	173,131	130,095	137,899	151,319	172,393	157,846	174,954
	Yield	1.65	1.80	2.50	1.73	2.20	2.41	1.90	2.05	2.46	2.16	2.70
	Production	292,312	277,200	405,073	280,300	380,890	313,139	261,885	310,204	424,431	341,240	470,976
Dry season crops	Planning area											
	Planted area	52,712	57,000	61,000	58,325	59,000	49,122	50,000	58,938	60,980	66,955	76,584
	Damaged area				1,000	1,000	1,880	1,520	2,700	490	368	750
	Harvested area	52,712	56,000	60,100	57,325	58,000	47,232	48,480	56,238	60,490	66,587	75,834
	Yield	2.75	2.81	3.00	2.85	3.00	3.24	2.80	3.16	3.18	4.40	4.10
	Production	145,000	157,080	180,487	163,380	174,000	153,221	135,744	177,773	192,326	292,696	310,919

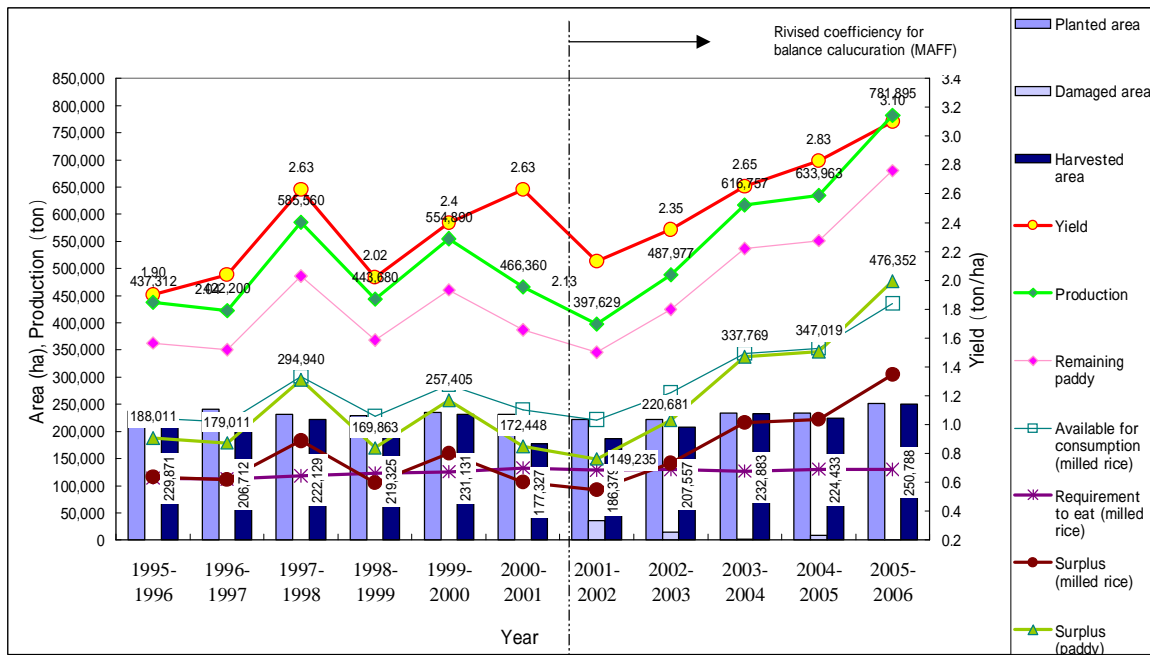

20. Svay Rieng

Cropping year		1995-1996	1996-1997	1997-1998	1998-1999	1999-2000	2000-2001	2001-2002	2002-2003	2003-2004	2004-2005	2005-2006
Total of cropping year	Planning area											
	Planted area	159,797	171,110	163,681	163,800	177,878	191,477	162,087	125,596	173,291	165,935	148,819
	Damaged area							13,153	6,032	0	1,159	100
	Harvested area	152,627	156,570	162,849	157,500	171,318	166,807	148,934	119,564	172,397	164,776	148,719
	Yield	1.39	1.44	1.30	1.12	1.56	1.53	1.62	1.35	1.82	1.51	1.80
	Production	214,500	241,400	212,003	175,700	266,877	255,307	241,147	160,976	314,336	249,205	264,213
	Remaining paddy	178,035	200,362	175,962	145,831	221,508	211,905	209,798	140,049	273,472	216,808	229,865
	Available for consumption (milled rice)	110,382	124,224	109,097	90,415	137,335	131,381	134,271	89,631	175,022	138,757	147,114
	Requirement to eat (milled rice)	71,699	74,844	73,925	74,468	76,255	80,298	77,766	78,752	76,144	76,434	77,817
	Surplus (milled rice)	41,346	4,938	35,171	15,947	61,080	51,083	56,505	10,879	98,878	62,323	69,297
Surplus (paddy)	66,687	7,965	56,727	25,721	98,516	82,392	88,289	16,998	154,497	97,380	108,277	
Wet season crops	Planning area											
	Planted area	154,227	165,540	151,681	154,800	167,878	180,397	146,187	107,835	161,025	155,324	135,919
	Damaged area	7,170	22,143	14,266	14,266	5,560	24,670	12,514	5,182	631	1,159	0
	Harvested area	147,057	151,000	150,889	149,400	162,318	155,727	135,792	103,724	160,394	154,165	135,919
	Yield	1.36	1.40	1.19	1.04	1.50	1.43	1.52	1.13	1.74	1.41	1.60
	Production	200,000	211,400	179,558	155,300	243,477	222,067	205,847	117,416	279,406	216,746	214,255
Dry season crops	Planning area											
	Planted area	5,570	10,000	12,000	9,000	10,000	11,080	13,781	16,690	12,266	10,611	12,900
	Damaged area				900	1,000	0	639	850	263	0	100
	Harvested area	5,570	10,000	11,960	8,100	9,000	11,080	13,142	15,840	12,003	10,611	12,800
	Yield	2.15	3.00	2.71	2.52	2.60	3.00	2.69	2.75	2.91	3.06	3.90
	Production	14,500	30,000	32,445	20,400	23,400	33,240	35,300	43,560	34,930	32,459	49,958

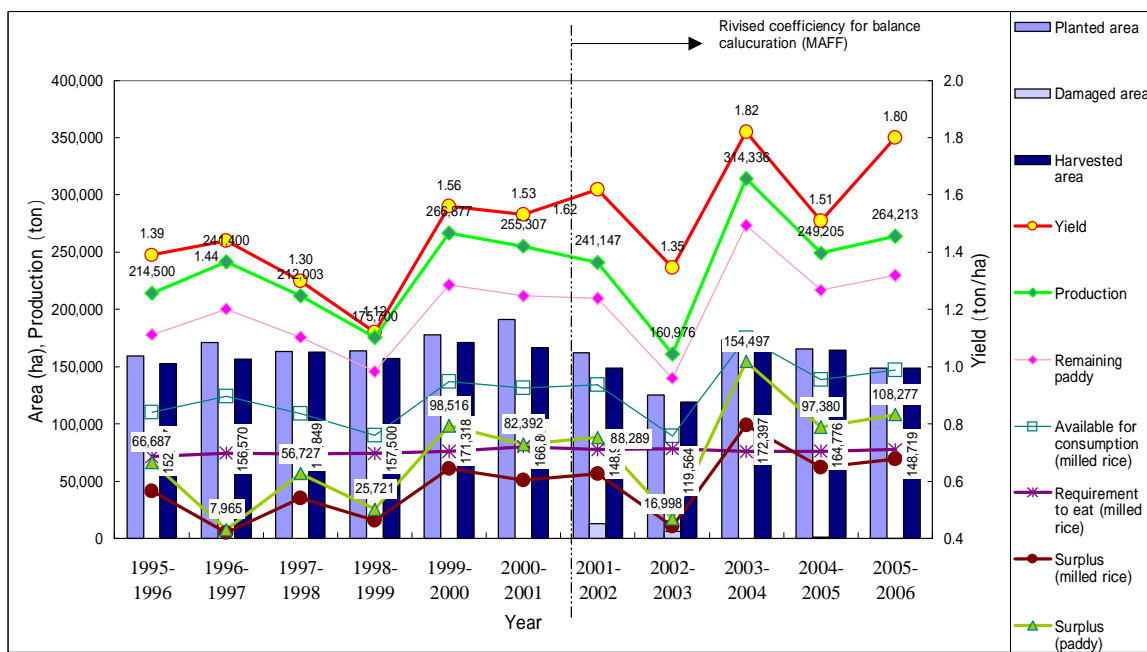

**Paddy Balance of the 13 Provinces**

		2001-2002	2002-2003	2003-2004	2004-2005	2005-2006
Battambang	Surplus (milled rice)	54,381	22,513	108,418	115,956	190,480
	Surplus (paddy)	84,970	35,177	169,403	181,181	297,625
Kandal	Surplus (milled rice)	311	(17,167)	(5,617)	(28,119)	13,531
	Surplus (paddy)	486	(26,823)	(8,777)	(43,936)	21,142
Kompong Cham	Surplus (milled rice)	(16,741)	8,363	8,005	(11,198)	83,252
	Surplus (paddy)	(26,158)	13,067	12,508	(17,497)	130,081
Pursat	Surplus (milled rice)	32,041	26,482	15,267	14,278	47,883
	Surplus (paddy)	50,064	41,378	23,855	22,309	74,817
Prey Veng	Surplus (milled rice)	116,252	135,361	207,946	137,522	349,254
	Surplus (paddy)	181,644	211,502	324,916	214,878	545,709
Banteay Meanchey	Surplus (milled rice)	76,986	22,270	72,345	88,881	120,725
	Surplus (paddy)	120,291	34,797	113,039	138,877	188,633
Kompong Thom	Surplus (milled rice)	19,391	17,709	(1,546)	1,303	79,666
	Surplus (paddy)	30,298	27,670	(2,416)	2,036	124,478
Siem Reap	Surplus (milled rice)	69,341	13,497	22,682	35,631	54,567
	Surplus (paddy)	108,345	21,089	35,441	55,673	85,261
Takeo	Surplus (milled rice)	92,526	141,236	216,172	222,092	304,865
	Surplus (paddy)	149,235	220,681	337,769	347,019	476,352
Kompong Chhnang	Surplus (milled rice)	36,010	30,272	32,044	21,919	68,069
	Surplus (paddy)	56,266	47,300	50,069	34,248	106,358
Kompong Speu	Surplus (milled rice)	2,992	(47,097)	(1,231)	(61,356)	(1,532)
	Surplus (paddy)	4,675	(73,589)	(1,923)	(95,869)	(2,394)
Svay Rieng	Surplus (milled rice)	56,505	10,879	98,878	62,323	69,297
	Surplus (paddy)	88,289	16,998	154,497	97,380	108,277
Kom Pot	Surplus (milled rice)	44,899	18,287	74,136	7,386	75,726
	Surplus (paddy)	70,155	28,573	115,838	11,541	118,322

**Appendix 3:**  
**Characteristic district rice balance**

0101. Mongkol Borei District (Banteay Meanchey)

		Cropping year	2000-2001	2001-2002	2002-2003	2003-2004	2004-2005	2005-2006	2003	
Total of cropping year	Planning area								Population	164,170
	Planted area		40,000	41,120	41,229	41,248	42,897	43,214	Households	27,525
	Damaged area		10,899	4,330	1,200	0	368	650	Farmer	97%
	Harvested area		29,101	36,790	40,029	41,248	42,529	43,864	Non-Farmer	3%
	Yield		1.90	1.845	2.15	2.29	2.27	2.26		
	Production		55,180	67,878	86,203	94,264	96,613	97,776		
	Remaining paddy		45,799	59,054	74,997	82,010	84,053	85,065		
	Available for consumption (milled rice)		28,396	37,794	47,998	52,486	53,794	54,442		
	Requirement to eat (milled rice)		22,426	34,417	36,305	23,476	22,011	22,410		
	Surplus (milled)		28,395	37,800	47,998	29,010	31,783	32,032		
Surplus (paddy)		45,799	59,063	74,997	45,328	49,661	50,050			
Wet season crops	Planning area									
	Planted area					40,748				
	Damaged area					0				
	Harvested area					40,748				
	Yield					2.27				
	Production					92,514				
Dry season crops	Planning area									
	Planted area					500				
	Damaged area					0				
	Harvested area					500				
	Yield					3.50				
	Production					1,750				

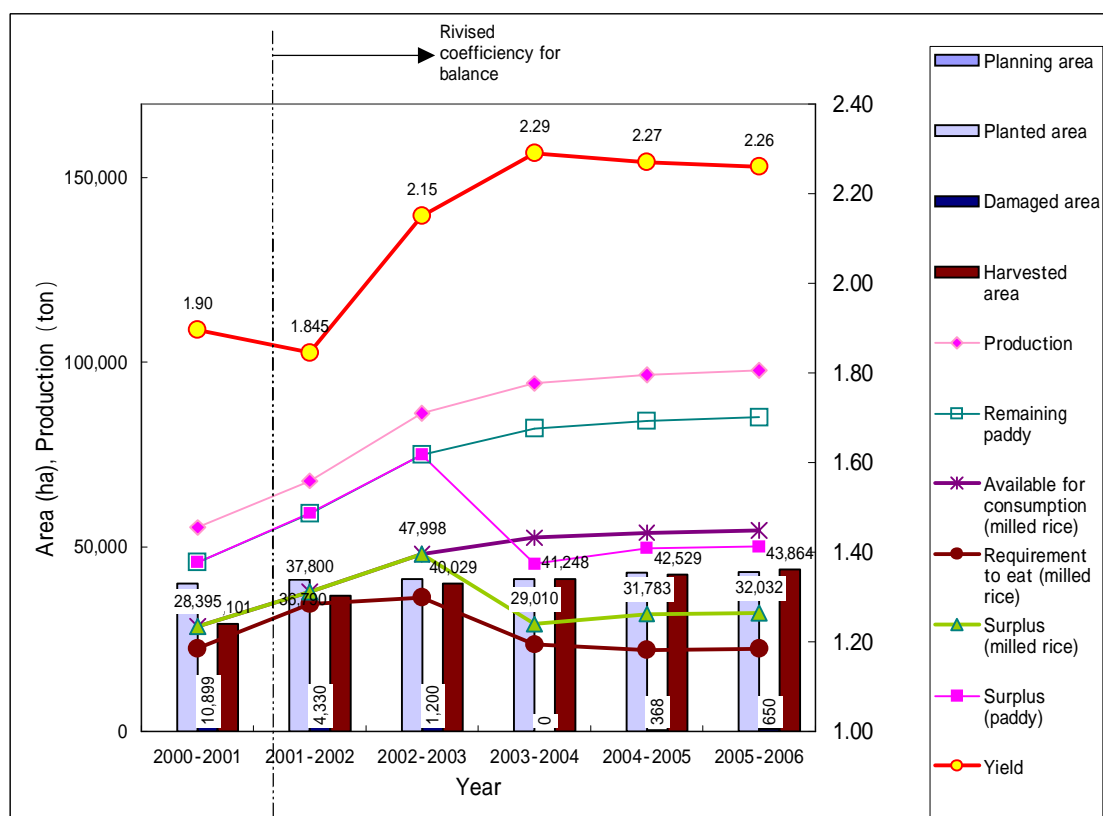

0203. Thmor Kol District (Battambang)

		Cropping year	2000-2001	2001-2002	2002-2003	2003-2004	2004-2005	2005-2006	2003	
Total of cropping year	Planning area		45,950						Population	127,419
	Planted area		45,469	47,632	45,528	45,727		45,990	Households	23,017
	Damaged area		12,377	8,153	3,290	3,040		8	Farmer	78%
	Harvested area		33,237	39,479	42,238	42,707		45,982	Non-Farmer	22%
	Yield		2.22	2.45	1.80	2.37		2.75		
	Production		73,356	96,671	75,885	100,989	114,999	126,583		
	Remaining paddy		60,885	84,104	66,020	87,860	100,049	110,127		
	Available for consumption (milled rice)		37,749	53,826	42,253	56,231	64,031	70,481		
	Requirement to eat (milled rice)		26,820	24,193	18,767	18,221	18,221	18,017		
	Surplus (milled)		33,589	53,827	42,253	38,010	45,810	52,464		
	Surplus (paddy)		54,176	84,104	66,020	59,391	71,578	81,975		
Wet season crops	Planning area		45,600							
	Planted area		45,264	46,882	45,057	44,954		45,880		
	Damaged area		12,232	8,138	3,290	3,020		0		
	Harvested area		33,032	38,744	41,767	41,934		45,880		
	Yield		2.2	2.442	1.783	2.35		2.75		
	Production		72,782	94,613	74,472	98,505		126,216		
Dry season crops	Planning area		350							
	Planted area		205	750	471	773		110		
	Damaged area		145	15	0	0		8		
	Harvested area		205	735	471	773		102		
	Yield		2.8	2.80	3.00	3.21		3.60		
	Production		574	2,058	1,413	2,484		367		

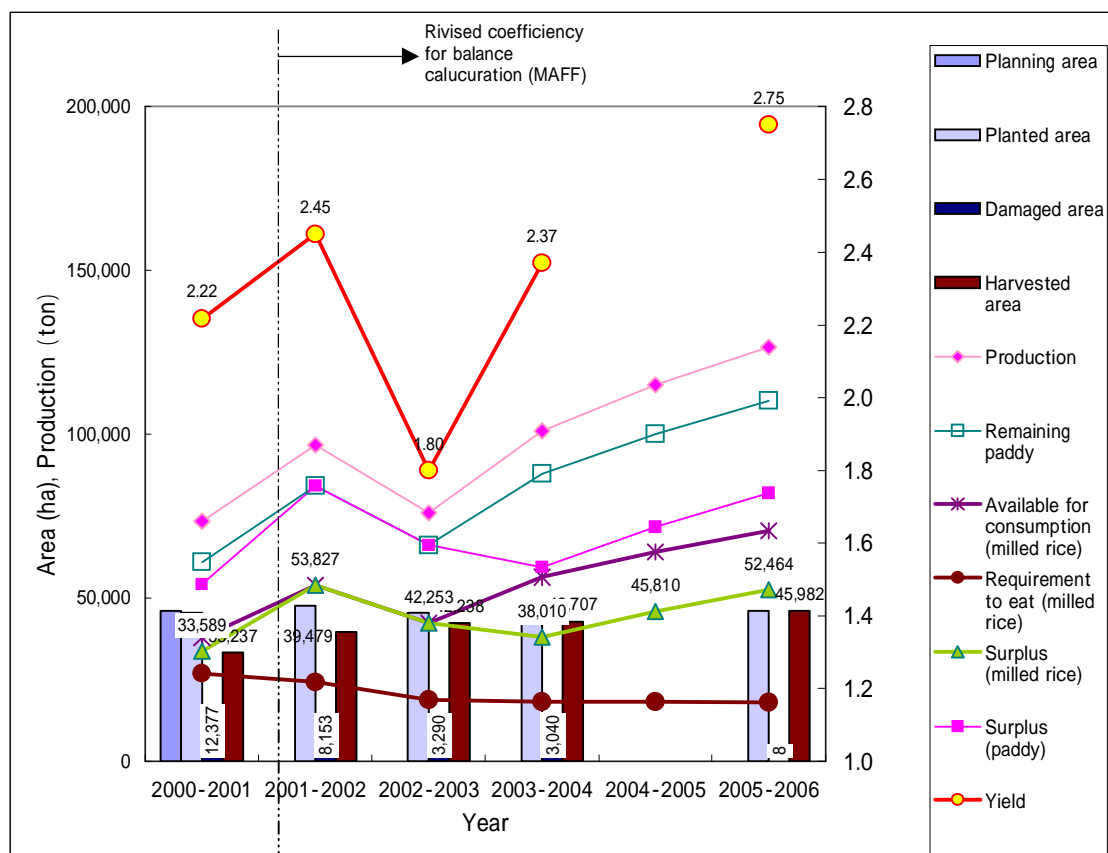

0204. Bavel District (Battambang)

		Cropping year	2000-2001	2001-2002	2002-2003	2003-2004	2004-2005	2005-2006	2003	
Total of cropping year	Planning area		23,100						Population	91,658
	Planted area		22,753	21,881	18,196	24,320		29,162	Households	16,945
	Damaged area		1,207	2,858	908	25		21	Farmer	97%
	Harvested area		21,573	19,023	17,288	24,295		29,141	Non-Farmer	3%
	Yield		2.04	2.352	1.785	2.164		2.19		
	Production		43,916	44,749	30,874	52,149	69,706	63,949		
	Remaining paddy		36,450	38,932	26,860	45,370	60,644	55,636		
	Available for consumption (milled rice)		22,599	24,916	17,191	29,037	38,812	35,607		
	Requirement to eat (milled rice)		18,974	18,686	14,175	13,107	13,107	13,186		
	Surplus (milled)		17,295	24,916	17,190	29,266	25,705	22,421		
Surplus (paddy)		27,895	38,932	26,860	45,728	40,164	35,033			
Wet season crops	Planning area		23,000							
	Planted area		22,680	20,914	18,031	24,120		28,942		
	Damaged area		1,180	2,858	896	15		11		
	Harvested area		21,500	18,056	17,135	24,105		28,931		
	Yield		2.03	2.307	1.772	2.137		2.19		
	Production		43,697	41,655	30,369	51,522		63,214		
Dry season crops	Planning area		100							
	Planted area		73	967	165	200		220		
	Damaged area		27	0	12	10		10		
	Harvested area		73	967	153	190		210		
	Yield		3.00	3.20	3.30	3.30		3.50		
	Production		219	3,094	505	627		735		

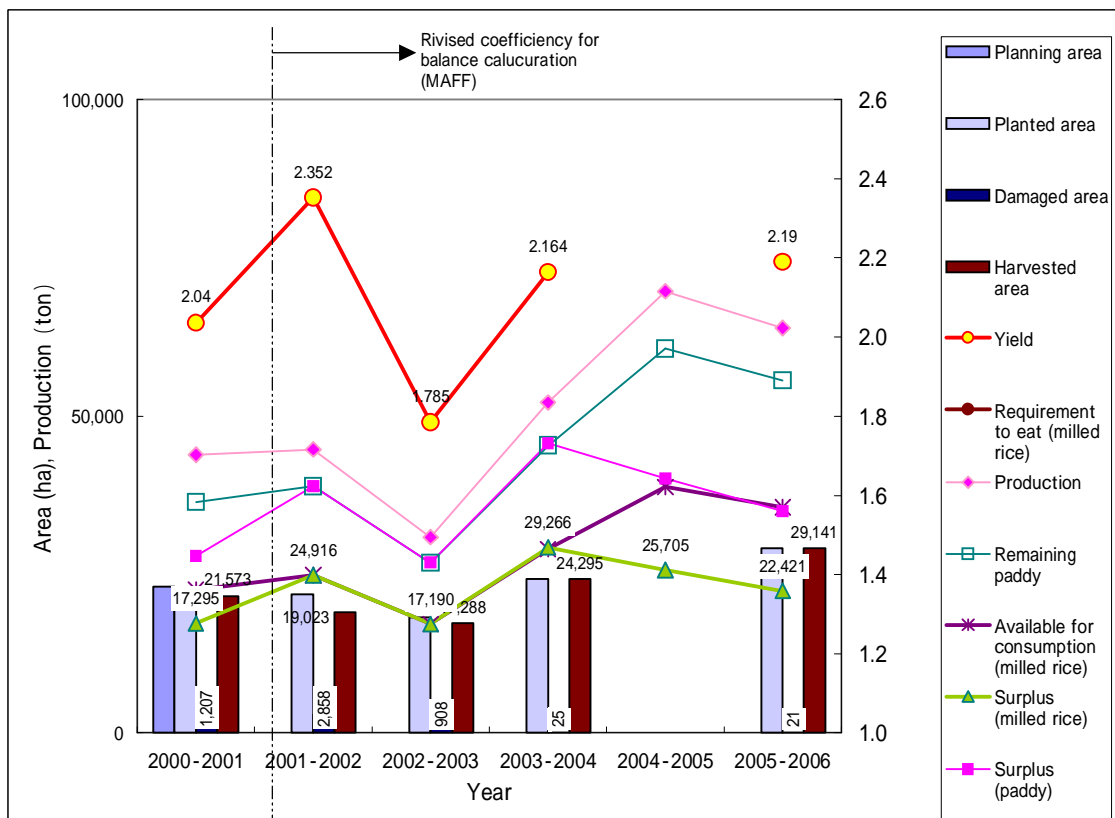



0206. Mong Russei District (Battambang)

Cropping year		2000-2001	2001-2002	2002-2003	2003-2004	2004-2005	2005-2006	2003	
Total of cropping year	Planning area	65,205						Population	152,934
	Planted area	66,296	56,451	58,509	62,323		65,882	Households	26,880
	Damaged area	15,610	7,399	3,216	4,639		506	Farmer	89%
	Harvested area	50,763	49,052	55,293	57,702		65,376	Non-Farmer	11%
	Yield	2.02	1.96	1.24	2.61		2.51		
	Production	102,503	96,128	68,530	150,286	223,917	164,330		
	Remaining paddy	85,077	83,631	59,621	130,749	194,808	142,967		
	Available for consumption (milled rice)	52,748	53,524	38,158	83,679	124,677	91,499		
	Requirement to eat (milled rice)		14,857	22,672	21,870	21,870	21,884		
	Surplus (milled)	31,152	53,524	38,157	61,810	102,808	69,615		
	Surplus (paddy)	50,245	83,631	59,621	96,578	160,637	108,773		
Wet season crops	Planning area	65,100							
	Planted area	66,205	56,222	58,194	62,066		65,365		
	Damaged area	15,596	7,345	3,211	4,621		496		
	Harvested area	50,609	48,877	54,983	57,445		64,869		
	Yield	2.02	1.956	1.231	1.819		2.502		
	Production	102,230	95,603	67,662	104,511		162,302		
Dry season crops	Planning area	105							
	Planted area	91	229	315	250		517		
	Damaged area	14	54	5	18		10		
	Harvested area	77	175	310	232		507		
	Yield	3.00	3.00	2.80	3.00		4.00		
	Production	273	525	868	696		2,028		

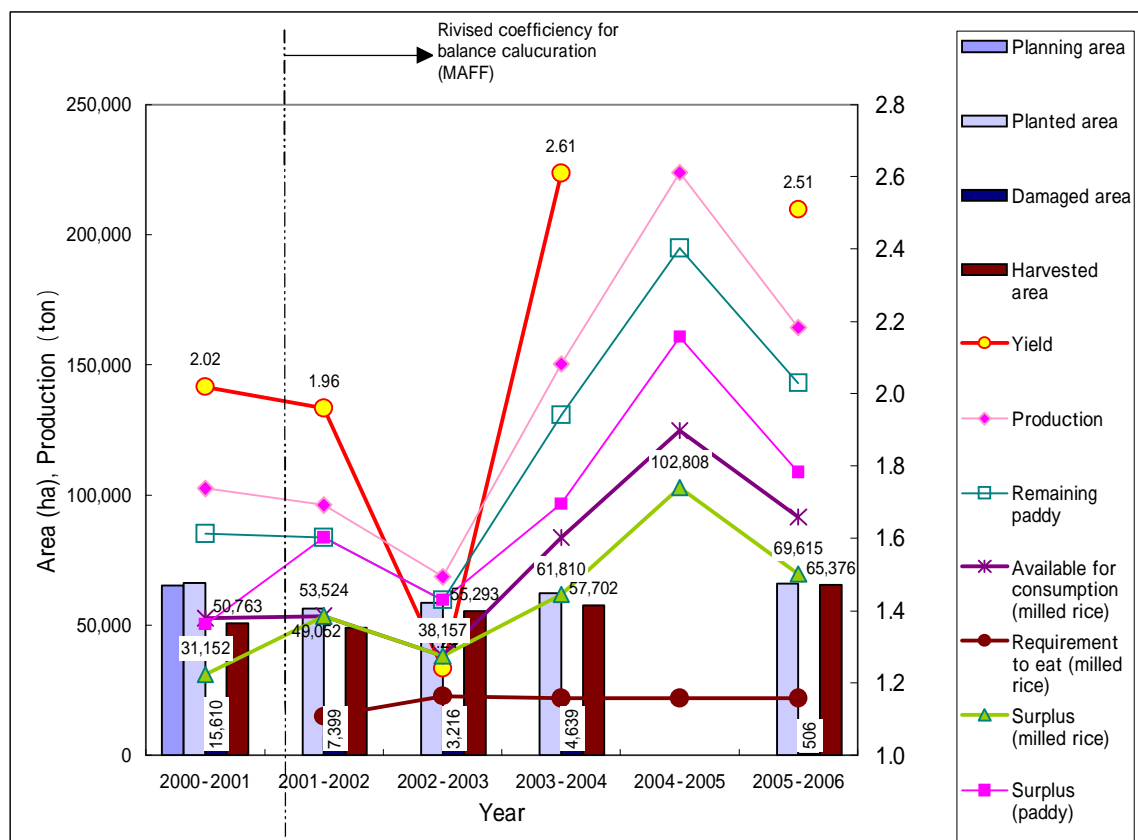

1402. Kam Chay Mear District Prey Veng Province

	Cropping year	2000-2001	2001-2002	2002-2003	2003-2004	2004-2005	2005-2006	2003	
<b>Total of cropping year</b>	Planning area	23,000	23,000	23,000		23,000	23,000	Population	78,246
	Planted area	20,634	21,440	22,504	22,504	20,958	25,698	Households	17,367
	Damaged area	593	0	176	151	47	2,625	Farmer	98%
	Harvested area	20,041	21,440	22,328	22,418	20,911	23,073	Non-Farmer	2%
	Yield	1.61	1.7	2.12	2.03	1.58	1.99		
	Production	32,354	36,450	47,335	45,434	33,032	45,972		
	Remaining paddy	26,854	31,712	41,181	39,528	28,738	39,996		
	Available for consumption (milled rice)	16,649	20,295	26,356	25,298	18,392	25,597		
	Requirement to eat (milled rice)	17,395	11,189	11,189	11,189	11,189	11,189		
	Surplus (milled rice)	9,275	9,106	15,167	14,108	7,203	13,955		
Surplus (paddy)	14,959	14,228	23,698	22,044	11,255	22,513			
<b>Wet season crops</b>	Planning area	23,000	23,000	23,000		23,000	0		
	Planted area	20,634	21,290	22,504	22,504	20,831	0		
	Damaged area	593	0	176	151	47	0		
	Harvested area	20,041	21,290	22,328	22,353	20,784	0		
	Yield	1.61	1.7	2.12	2.02	1.57	0		
	Production	32,354	36,150	47,335	45,249	32,714	0		
<b>Dry season crops</b>	Planning area					0	0		
	Planted area		150		65	127	0		
	Damaged area		0		0	0	0		
	Harvested area		150		65	127	0		
	Yield		2.00		2.85	2.50	0.00		
	Production		300		185	318	0		

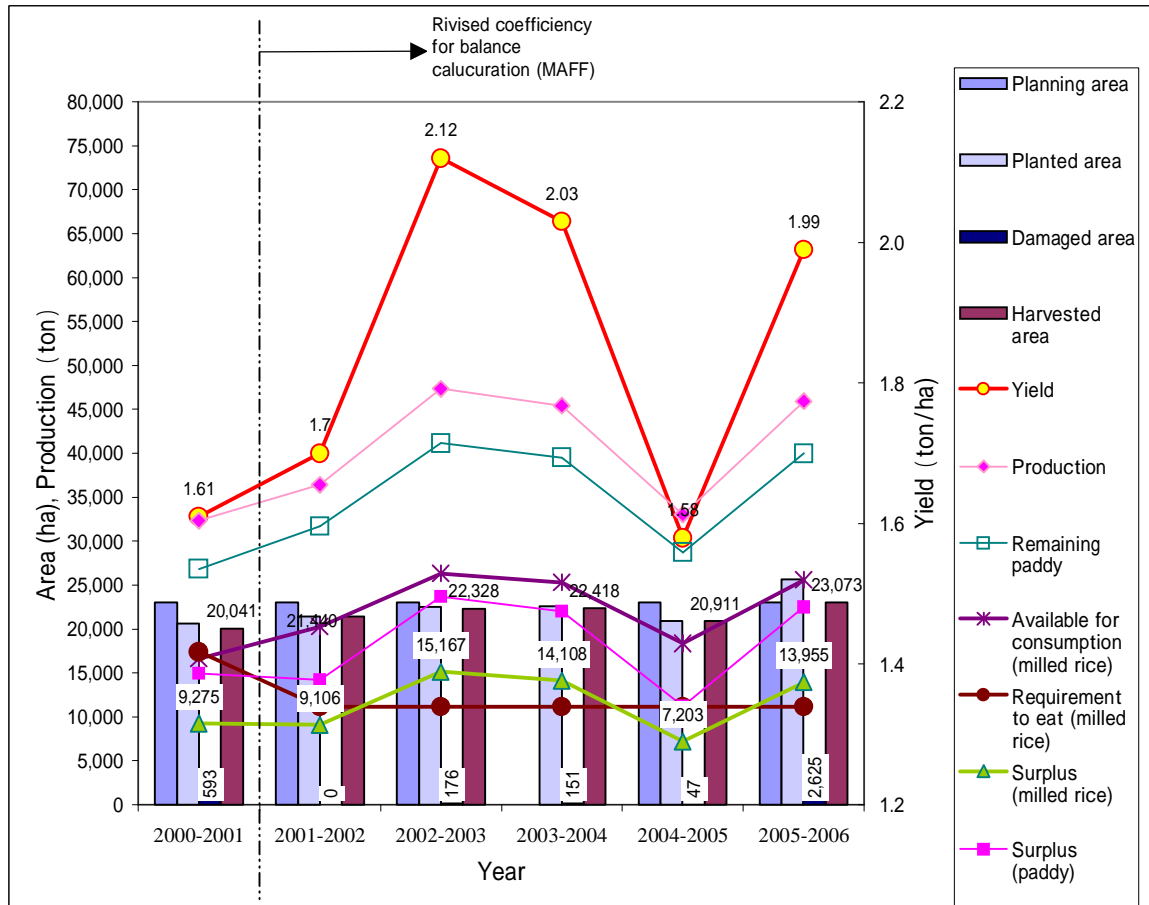

1404. Kanhchrieh District Prey Veng Province

Cropping year		2000-2001	2001-2002	2002-2003	2003-2004	2004-2005	2005-2006	2003	
Total of cropping year	Planning area	22,000	22,000	22,000		22,000	22,000	Population	62,764
	Planted area	18,996	20,515	21,232	21,232	21,345	24,065	Households	14,115
	Damaged area	261	0	263		3,842	1,680	Farmer	94%
	Harvested area	18,735	20,515	20,969	20,992	17,503	22,385	Non-Farmer	6%
	Yield	1.71	1.647	1.59	1.51	1.71	2.50		
	Production	32,111	33,788	33,341	31,696	29,843	48,133		
	Remaining paddy	26,652	29,396	29,007	27,576	25,963	41,876		
	Available for consumption (milled rice)	16,524	18,813	18,564	17,648	16,617	26,800		
	Requirement to eat (milled rice)	11,393	19,757	14,649	9,046	9,046	9,393		
	Surplus (milled)	12,845	8,980	11,963	8,602	8,602	17,408		
Surplus (paddy)	20,718	14,031	18,692	13,441	13,441	27,200			
Wet season crops	Planning area	22,000	22,000	22,000		22,000	0		
	Planted area	18,996	20,515	21,232	21,232	21,345	0		
	Damaged area	261	0	263	240	3,842	0		
	Harvested area	18,753	20,515	20,969	20,992	17,503	0		
	Yield	1.71	1.75	1.59	1.51	1.71	0.00		
	Production	32,111	33,788	33,341	31,696	29,843	0		
Dry season crops	Planning area	0	0	0	0	0	0		
	Planted area	0	0	0	0	0	0		
	Damaged area	0	0	0	0	0	0		
	Harvested area	0	0	0	0	0	0		
	Yield	0.00	0.00	0.00	0	0	0		
	Production	0	0	0	0	0	0		

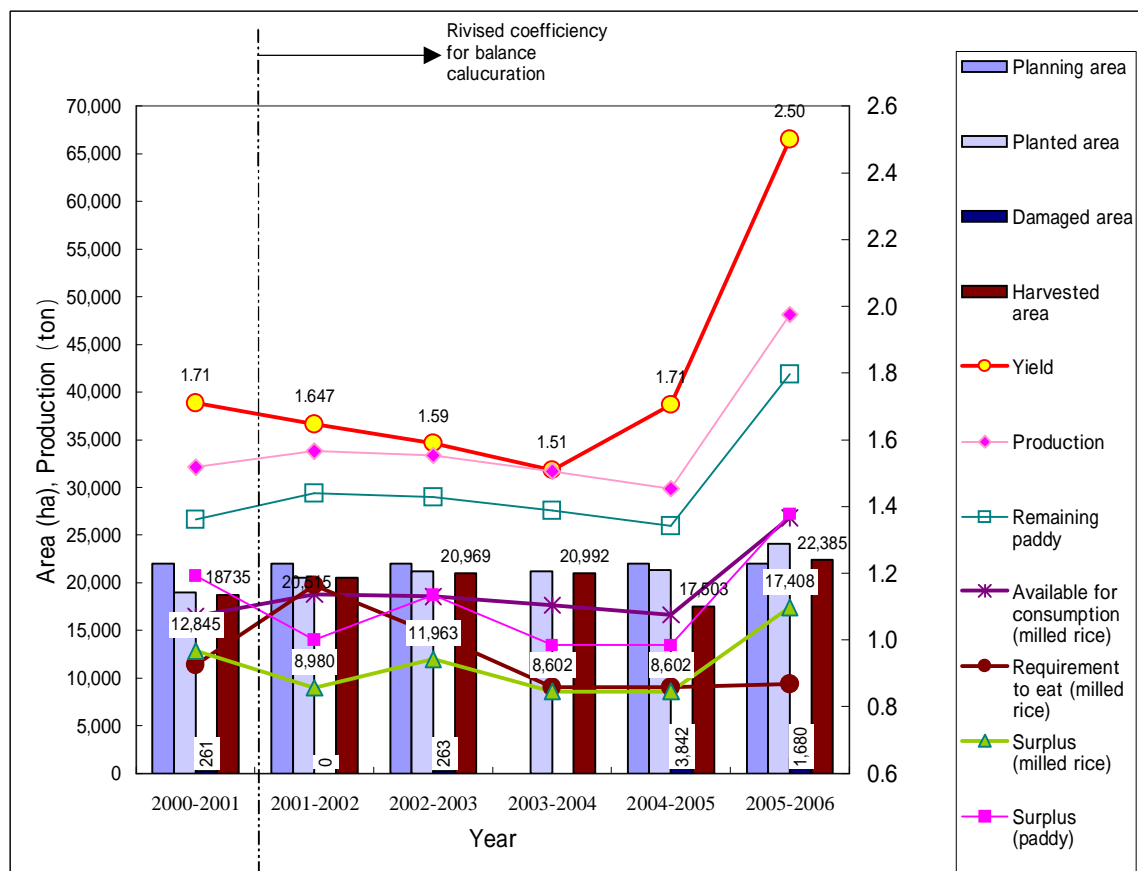

1407. Peam Ro District Prey Veng Province

Cropping year		2000-2001	2001-2002	2002-2003	2003-2004	2004-2005	2004-2005	2005-2006	2003	
Total of cropping year	Planning area	10,500	10,500	10,500		10,500	3,000	3,000	Population	60,903
	Planted area	10,219	9,162	10,400	10,188	10,435	3,304	10,544	Households	12,806
	Damaged area	383	234	707	625	1,114	260	0	Farmer	70%
	Harvested area	8,636	8,928	9,693	9,563	9,321	3,044	10,544	Non-Farmer	30%
	Yield	3.21	2.81	3.12	2.85	3.14	3.12	4.25		
	Production	27,730	25,118	30,280	27,290	29,265	36,606	36,606		
	Remaining paddy	23,016	21,853	26,344	23,742	25,461	31,847	31,847		
	Available for consumption (milled rice)	14,270	13,986	16,860	15,195	16,295	20,382	20,382		
	Requirement to eat (milled rice)	18,328	14,499	20,716	8,778	14,042	9,124	9,124		
	Surplus (milled)	(4,058)	(513)	(3,856)	6,417	2,253	11,258	11,258		
Surplus (paddy)	(6,341)	(802)	(6,025)	10,027	3,520	17,591	17,591			
Wet season crops	Planning area	3,000	3,000	3,000		3,000	0	0		
	Planted area	2,719	2,762	2,900	2,900	2,903	0	3,044		
	Damaged area	383	134	628	625	810	0	0		
	Harvested area	2,336	2,628	2,272	2,275	2,093	0	3,044		
	Yield	1.66	1.65	2.32	2.07	2.24	0	2.27		
	Production	3,874	4,328	5,271	4,697	4,697	0	6,908		
Dry season crops	Planning area	7,500	7,500	7,500		7,500	0	7,500		
	Planted area	7,500	6,400	7,500	7,288	7,532	0	7,500		
	Damaged area	0	100	79	0	304	0	0		
	Harvested area	6,300	6,300	7,421	7,288	7,228	0	7,500		
	Yield	3.79	3.30	3.37	3.10	3.40	0.00	3.96		
	Production	23,856	20,790	25,009	22,593	24,568	0	29,698		

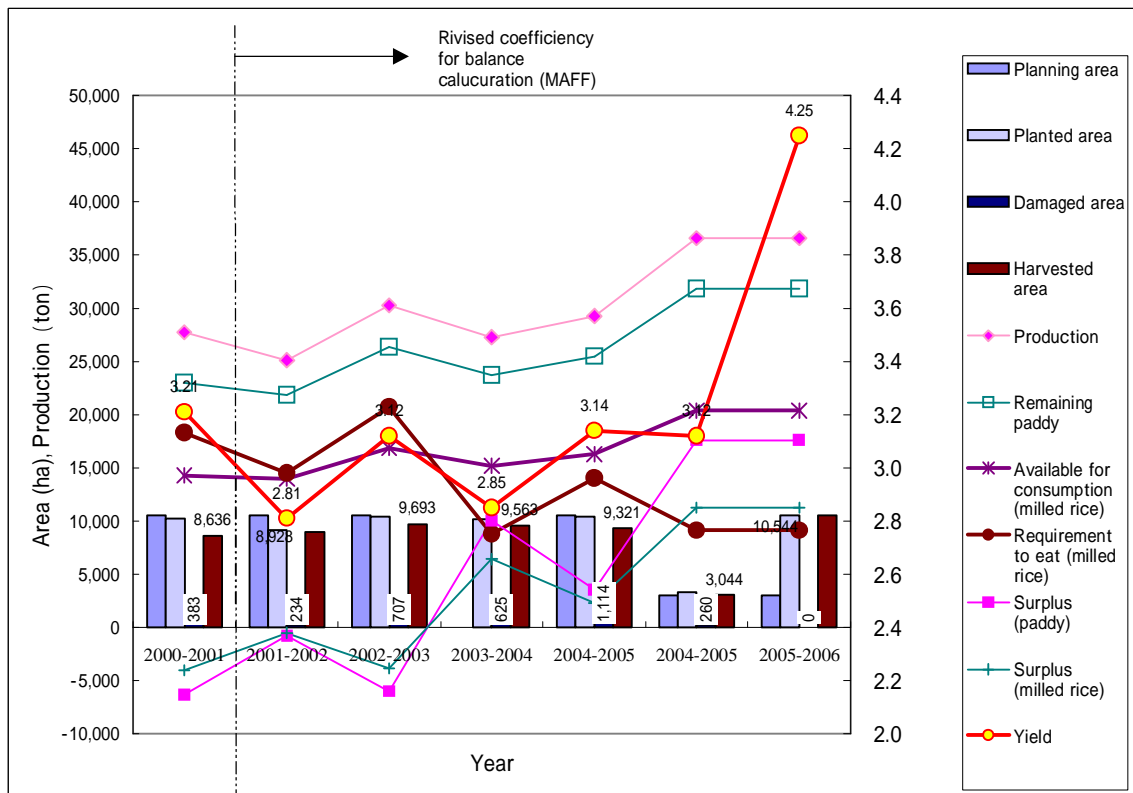

1408. Pea Rang District Prey Veng Province

		Cropping year	2000-2001	2001-2002	2002-2003	2003-2004	2004-2005	2005-2006	2003	
Total of cropping year	Planning area		32,000	32,300	32,300		32,300	26,300	Population	120,752
	Planted area		25,500	24,401	29,125	29,322	28,848	29,485	Households	25,515
	Damaged area		9,628	2,290	1,145	1,012	2,533	3,098	Farmer	94%
	Harvested area		15,872	22,111	27,980	28,310	26,315	26,387	Non-Farmer	6%
	Yield		2.2	2.05	1.84	1.84	1.83	2.67		
	Production		34,912	45,317	51,545	52,064	48,096	64,737		
	Remaining paddy		28,977	39,426	44,844	45,296	41,844	56,321		
	Available for consumption (milled rice)		17,966	25,233	28,700	28,989	26,780	36,046		
	Requirement to eat (milled rice)		17,405	17,405	17,405	17,405	17,405	17,405		
	Surplus (milled)		561	7,828	11,295	11,584	9,375	18,641		
	Surplus (paddy)		904	12,230	17,649	18,100	14,648	29,126		
Wet season crops	Planning area		26,000	26,300	26,300		26,300	0		
	Planted area		19,500	18,901	22,964	22,964	22,632	0		
	Damaged area		9,628	2,190	1,036	1,012	2,396	0		
	Harvested area		9,872	16,711	21,928	21,952	20,236	0		
	Yield		1.62	1.81	1.68	1.61	1.63	0		
Production		16,012	30,197	36,839	35,534	32,894	0			
Dry season crops	Planning area		6,000	6,000	6,000		6,000	0		
	Planted area		6,000	5,500	6,161	6,358	6,216	0		
	Damaged area		0	100	109	0	137	0		
	Harvested area		6,000	5,400	6,052	6,358	6,079	0		
	Yield		3.15	2.80	2.43	2.60	2.50	0.00		
Production		18,900	15,120	14,706	16,530	15,202	0			

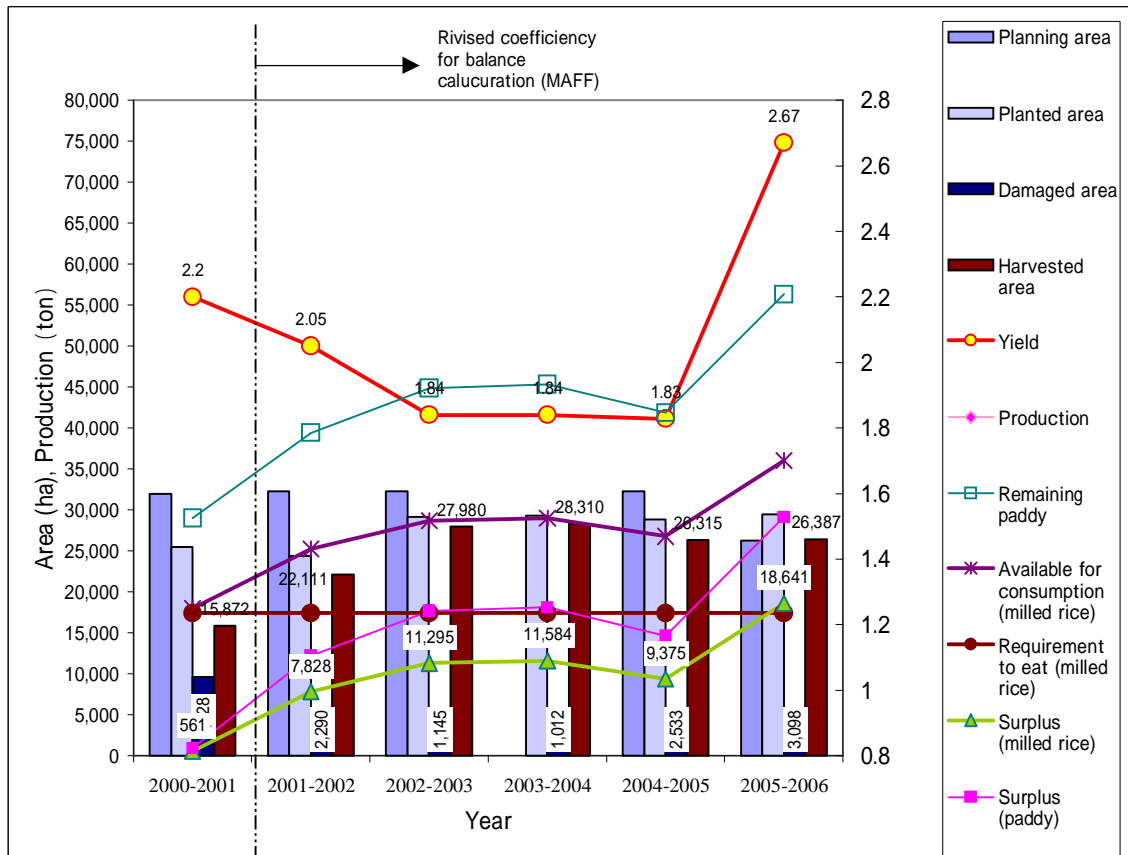

1410. Prey Veng District Prey Veng Province

Cropping year		2000-2001	2001-2002	2002-2003	2003-2004	2004-2005	2005-2006	2003	
<b>Total of cropping year</b>	Planning area	31,700	31,730	31,730		31,700	30,700	Population	97,424
	Planted area	20,916	21,109	30,195	30,233	23,818	29,473	Households	21,479
	Damaged area	491	1,140	425	384	7,613	0	Farmer	97%
	Harvested area	20,425	19,969	29,770	29,849	16,205	26,629	Non-Farmer	3%
	Yield	1.6	1.742	1.742	2.25	1.77	2.48		
	Production	32,524	34,789	51,870	67,198	28,696	45,769		
	Remaining paddy	26,995	30,266	45,127	58,462	24,966	39,819		
	Available for consumption (milled rice)	16,737	19,371	28,881	37,416	15,978	25,484		
	Requirement to eat (milled rice)	24,997	28,599	42,067	14,042	14,042	14,531		
	Surplus (milled)	(8,260)	(9,228)	(13,186)	23,374	1,936	10,953		
Surplus (paddy)	(13,323)	(14,420)	(20,603)	36,522	3,025	17,114			
<b>Wet season crops</b>	Planning area	30,700	30,700	30,700		30,700	0		
	Planted area	19,916	20,209	29,165	29,165	22,761	0		
	Damaged area	491	1,140	419	384	7,606	0		
	Harvested area	19,425	19,069	28,746	28,781	15,155	0		
	Yield	1.52	1.73	1.71	2.24	1.72	0		
	Production	29,524	32,989	49,156	64,421	26,071	0		
<b>Dry season crops</b>	Planning area	1,000	1,030	1,030		1,000	0		
	Planted area	1,000	900	1,030	1,068	1,057	0		
	Damaged area	0	0	6	0	7	0		
	Harvested area	1,000	900	1,024	1,068	1,050	0		
	Yield	3.00	2.00	2.65	2.60	2.50	0.00		
	Production	3,000	1,800	2,714	2,777	2,625	0		

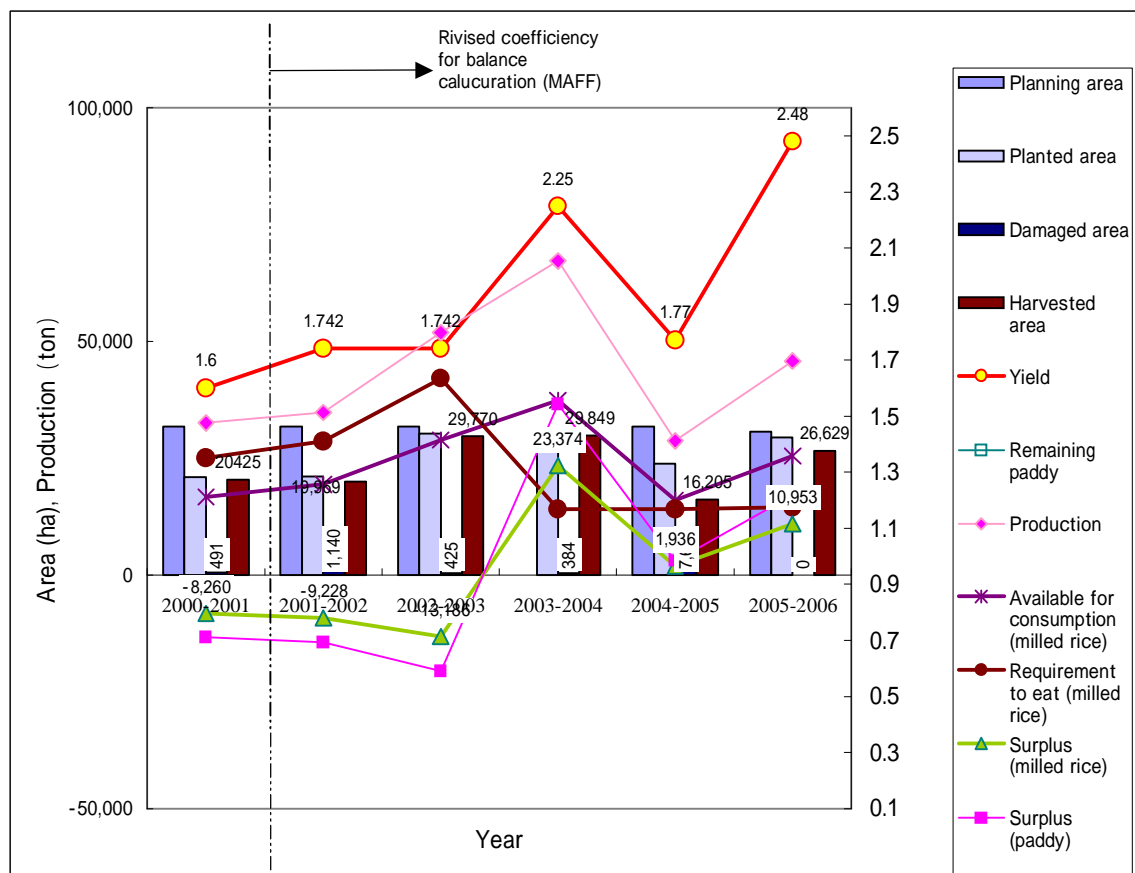

1411. Kompong Leav District Prey Veng Province

Cropping year		2000-2001	2001-2002	2002-2003	2003-2004	2004-2005	2005-2006	2003	
Total of cropping year	Planning area	16,500	16,500	16,500		16,500	7,500	Population	55,266
	Planted area	16,159	14,012	16,961	16,065	15,427	7,729	Households	11,767
	Damaged area	1,278	1,023	836	385	1,878	98	Farmer	77%
	Harvested area	14,881	12,989	16,125	15,680	13,549	7,631	Non-Farmer	23%
	Yield	2.84	2.94	2.51	2.54	2.69	2.80		
	Production	42,262	38,206	40,569	39,834	36,421	48,498		
	Remaining paddy	35,077	33,239	35,295	34,656	31,686	42,193		
	Available for consumption (milled rice)	21,748	21,273	22,589	22,180	20,279	27,004		
	Requirement to eat (milled rice)	16,107	7,903	7,903	7,903	7,903	7,903		
	Surplus (milled)	5,641	13,370	14,686	14,277	12,376	19,101		
Surplus (paddy)	9,098	20,891	22,947	22,307	19,338	29,845			
Wet season crops	Planning area	7,000	7,000	7,000		7,000	0		
	Planted area	6,659	6,412	7,461	7,461	5,806	0		
	Damaged area	1,278	923	393	385	1,451	0		
	Harvested area	5,381	5,489	7,068	7,076	4,355	0		
	Yield	2.36	2.59	1.87	1.62	2.03	0		
	Production	12,713	14,206	13,217	11,441	8,828	0		
Dry season crops	Planning area	9,500	9,500	9,500		9,500	0		
	Planted area	9,500	7,600	9,500	8,604	9,621	0		
	Damaged area	0	100	443	0	427	0		
	Harvested area	9,500	7,500	9,057	8,604	9,194	0		
	Yield	3.11	3.20	3.02	3.30	3.00	0.00		
	Production	29,549	24,000	27,352	28,393	27,593	0		

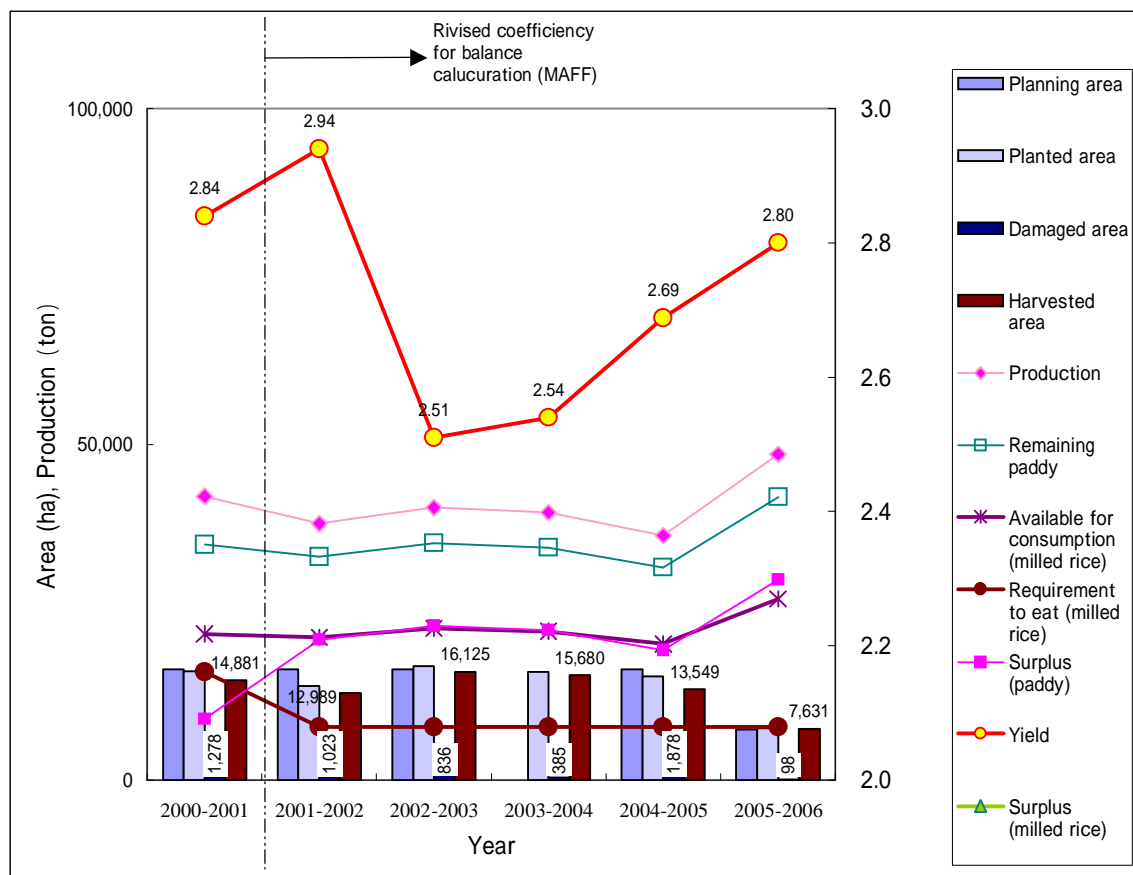

1412. Sithoa Kandal District Prey Veng Province

Cropping year		2000-2001	2001-2002	2002-2003	2003-2004	2004-2005	2005-2006	2003	
Total of cropping year	Planning area	24,500	24,500	24,500		24,500	21,500	Population	68,050
	Planted area	11,311	11,426	22,310	21,689	19,902	22,686	Households	14,887
	Damaged area	3,692	1,858	887	1,135	4,026	1,934	Farmer	93%
	Harvested area	7,619	9,568	21,423	20,554	15,876	20,752	Non-Farmer	7%
	Yield	2.2	2.167	1.35	1.65	1.69	2.17		
	Production	16,762	20,733	28,926	33,930	26,791	33,227		
	Remaining paddy	13,912	18,038	25,166	29,519	23,308	28,907		
	Available for consumption (milled rice)	8,626	11,544	16,106	18,892	14,917	18,501		
	Requirement to eat (milled rice)	393	9,731	9,731	9,731	9,731	9,731		
	Surplus (milled)	8,233	1,813	6,375	9,161	5,186	8,770		
Surplus (paddy)	13,279	2,833	9,961	14,314	8,103	13,703			
Wet season crops	Planning area	22,000	22,000	22,000		22,000	0		
	Planted area	8,811	8,926	15,383	19,565	18,118	0		
	Damaged area	3,536	1,858	887	866	4,026	0		
	Harvested area	5,275	7,068	14,496	18,699	14,092	0		
	Yield	2.04	2.23	1.63	1.56	1.67	0		
	Production	10,761	15,733	23,628	29,107	23,580	0		
Dry season crops	Planning area	2,500	2,500	2,500		2,500	0		
	Planted area	2,500	2,500	2,745	2,124	1,784	0		
	Damaged area	156	0	0	269	0	0		
	Harvested area	2,344	2,500	2,745	1,855	1,784	0		
	Yield	2.56	2.00	1.93	2.60	1.80	0.00		
	Production	6,001	5,000	5,298	4,823	3,211	0		

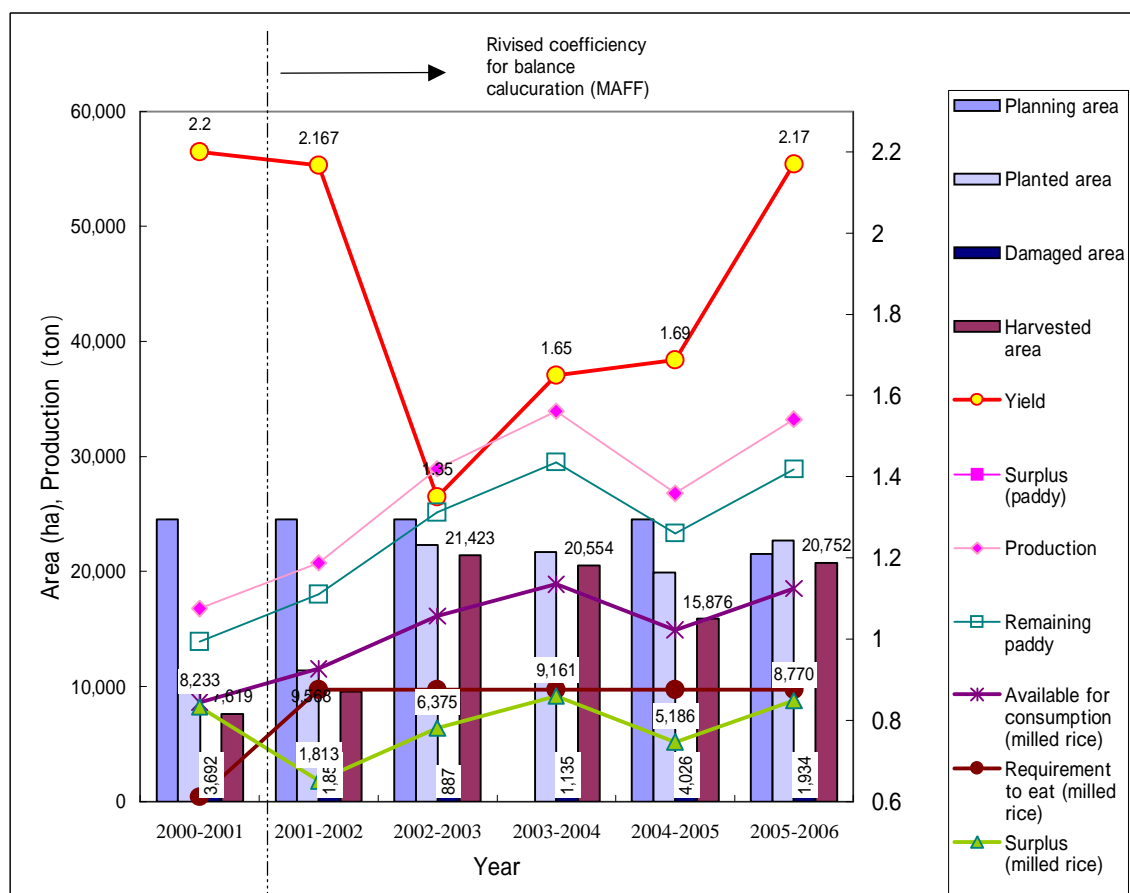



1501. Bakan District (Pursat)

Cropping year		2000-2001	2001-2002	2002-2003	2003-2004	2004-2005	2005-2006	2003	
Total of cropping year	Planning area	100,000	100,000	100,000	100,000			Population	155,567
	Planted area	89,713	80,723	77,037	75,720	44,355		Households	22,797
	Damaged area	20,726	12,540	5,105	4,022	6,764		Farmer	93%
	Harvested area	68,987	69,180	71,932	71,698	37,591		Non-Farmer	8%
	Yield	1.52	2.073	2.112	1.8	1.85			
	Production	135,936	167,348	162,761	129,056	69,648			
	Remaining paddy	112,827	145,593	141,602	112,279	60,594			
	Available for consumption (milled rice)	69,953	93,179	90,625	71,858	38,780			
	Requirement to eat (milled rice)	59,817	61,252	62,738	20,452	23,422			
	Surplus (milled)	15,872	31,927	27,862	32,854	38,780			
	Surplus (paddy)	25,600	49,885	43,534	51,334	60,594			
Wet season crops	Planning area	99,000	98,800	98,800	98,000				
	Planted area	88,597	78,728	75,717	74,400	43,699			
	Damaged area	20,726	12,540	5,096	4,022	6,764			
	Harvested area	67,871	67,190	70,621	70,378	36,935			
	Yield	1.96	2.418	2.205	1.796	1.82			
Dry season crops	Production	133,076	162,478	160,120	126,399	67,221			
	Planning area	1,000	1,200	1,200	2,000				
	Planted area	1,116	1,995	1,320	1,320	656			
	Damaged area	0	0	9	0	0			
	Yield	2.56	2.44	1.98	1.98	3.70			
Production	2,860	4,870	2,596	2,613	2,427				

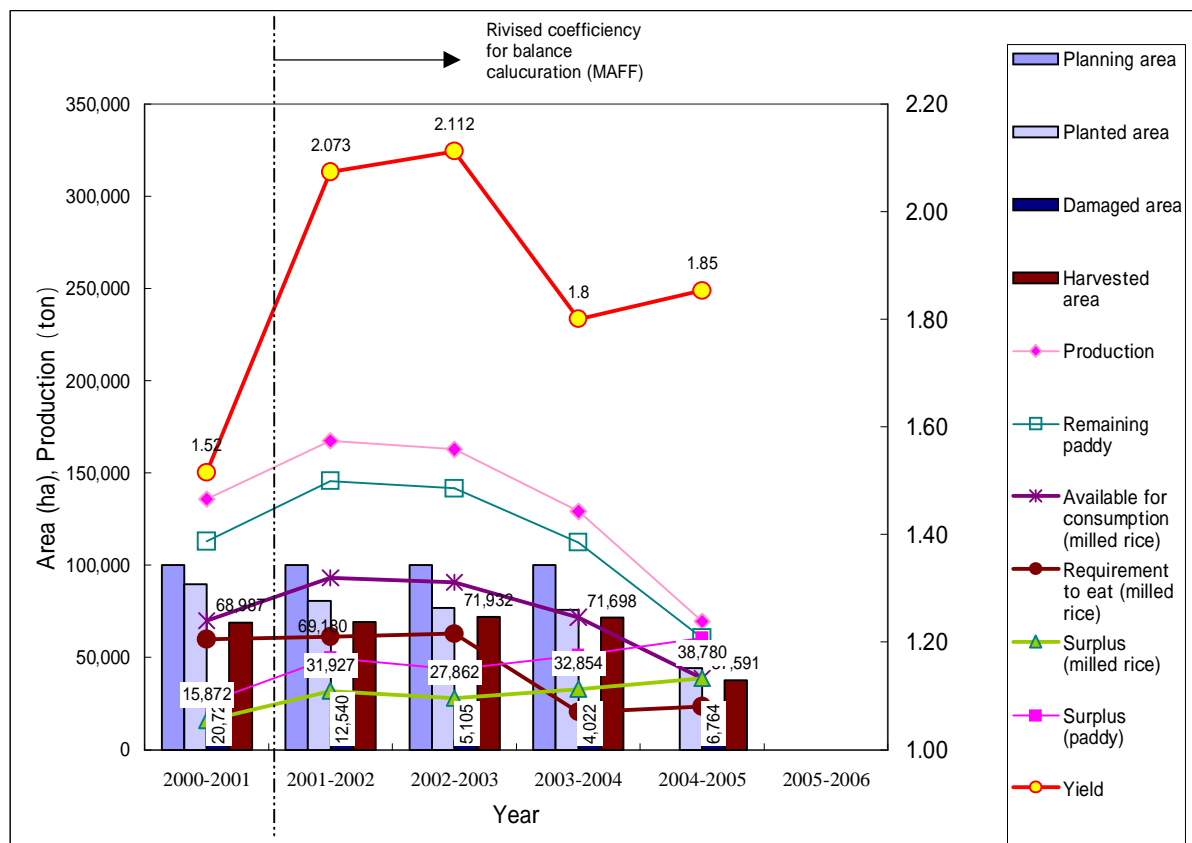

## **Appendix 4:**

**Density data for householder/ balance/ available for sale in the target areas  
(2002-03, 2003-04, 2004-05, 2005-06)**

Density Data for Householder/Balance/Available for Sell (except capital of provinces) in Year 2002-03 for 13 Provinces																					
Province	Population	Householder			Area km <sup>2</sup>	Householder Density		Population Density	Production paddy ton	Balance paddy ton	Production Density ton/km <sup>2</sup>	Balance Density ton/km <sup>2</sup>	Av.Balance of Householder	Av.Balance of Farmer Householder	Av. Household Member	Consumption Non-Farmer paddy	Movable P'dy quantity Balance + Consumption Non-Farmer	Density of movable quantity (km <sup>2</sup> )	Av. movable quantity per household	Av. movable quantity of Farmer	Number of Commercial Rice Mill
		Total	F'mer	Non- F'mer		F'mer	Non- F'mer														
District	b	c	d	e	f	g	h	i	j	k	l	m	n	o	p	q	r	s	t	u	v
<b>Banteay Mean Chey</b>	<b>782,391</b>	<b>126,560</b>	<b>101,237</b>	<b>25,323</b>	<b>6,148</b>	<b>16.47</b>	<b>4.12</b>	<b>127.26</b>	<b>232,062</b>	<b>34,795</b>	<b>37.75</b>	<b>5.66</b>	<b>0.275</b>	<b>0.344</b>	<b>6.182</b>	<b>34,978.3</b>	<b>69,773.3</b>	<b>11.349</b>	<b>0.551</b>	<b>0.689</b>	<b>51</b>
Malai	37,054	6,478	5,890	588	501.1	11.75	1.17	73.95	10,424	1,196	20.80	2.39	0.185	0.203	5.720	751.5	1,947.5	3.886	0.301	0.331	0
Svay Chek	91,913	11,142	10,848	294	813.4	13.34	0.36	113.00	16,579	1,070	20.38	1.32	0.096	0.099	8.249	541.9	1,611.9	1.982	0.145	0.149	0
Thma Pouk	65,550	11,736	11,736	0	1,089.5	10.77	0.00	60.17	24,575	6,765	22.56	6.21	0.576	0.576	5.585	0.0	6,765.0	6.209	0.576	0.576	0
Phnum Srok	60,221	9,694	9,674	20	762.4	12.69	0.03	78.99	24,916	8,626	32.68	11.31	0.890	0.892	6.212	27.8	8,653.8	11.351	0.893	0.895	2
Serie Sophoan	101,466	16,793	10,831	5,962	382.0	28.35	15.61	265.62	27,869	-448	72.96	1.17	-0.027	-0.041	6.042	8,049.0	7,601.0	19.898	0.453	0.702	8
Ou Chrov	174,027	29,283	13,587	15,696	811.8	16.74	19.33	214.37	28,186	-14,009	34.72	17.26	-0.478	-1.031	5.943	20,842.3	6,833.3	8.417	0.233	0.503	1
Preah Netr Preah	87,990	13,909	11,943	1,966	980.7	12.18	2.00	89.72	55,481	29,592	56.57	30.17	2.128	2.478	6.326	2,778.9	32,370.9	33.008	2.327	2.710	2
Mongkol Borei	164,170	27,525	26,728	797	807.3	33.11	0.99	203.36	44,032	2,003	54.54	2.48	0.073	0.075	5.964	1,062.1	3,065.1	3.797	0.111	0.115	38
<b>Battambang</b>	<b>979,823</b>	<b>174,579</b>	<b>141,652</b>	<b>32,927</b>	<b>11,908</b>	<b>11.90</b>	<b>2.77</b>	<b>82.28</b>	<b>29,551</b>	<b>35,176</b>	<b>2.48</b>	<b>2.95</b>	<b>0.201</b>	<b>0.248</b>	<b>5.612</b>	<b>41,291.8</b>	<b>76,467.8</b>	<b>6.422</b>	<b>0.438</b>	<b>0.540</b>	<b>62</b>
Bevel	91,658	16,945	16,391	554	962.4	17.03	0.58	95.24	30,874.00	4,712.00	32.08	4.90	0.278	0.287	5.409	669.6	5,381.6	5.592	0.318	0.328	3
Thma Kol	127,419	23,017	17,847	5,170	856.0	20.85	6.04	148.85	75,885.00	36,696.00	88.65	42.87	1.594	2.056	5.536	6,394.9	43,090.9	50.340	1.872	2.414	22
Sangkae	120,823	20,914	20,320	594	1,169.0	17.38	0.51	103.36	38,434.00	5,354.00	32.88	4.58	0.256	0.263	5.777	766.8	6,120.8	5.236	0.293	0.301	5
Battambang	147,717	25,343	8,584	16,759	115.7	74.19	144.85	1,276.72	7,189	-27,288	62.13	235.85	-1.077	-3.179	5.829	21,826.1	-5,461.4	-47.203	-0.215	-0.636	6
Kaoh Krordor	27,270	4,876	4,246	630	1,151.9	3.69	0.55	23.67	16,165	8,256	14.03	7.17	1.693	1.944	5.593	787.3	9,043.5	7.851	1.855	2.130	0
Kamrueng	35,610	6,015	5,840	175	565.2	10.33	0.31	63.00	266	-6,839	0.47	12.10	-1.137	-1.171	5.920	231.5	-6,607.6	-11.691	-1.099	-1.131	0
Phnum Proek	30,316	5,615	5,545	70	647.8	8.56	0.11	46.80	46	-5,755	0.07	8.88	-1.025	-1.038	5.399	84.4	-5,670.2	-8.753	-1.010	-1.023	0
Sampov Lun	18,498	3,932	3,593	339	452.5	7.94	0.75	40.88	29	-4,019	0.06	8.88	-1.022	-1.118	4.704	356.3	-3,662.4	-8.094	-0.931	-1.019	0
Samlout	26,664	5,010	5,010	0	1,250.1	4.01	0.00	21.33	2,752	-2,964	2.20	2.37	-0.592	-0.592	5.322	0.0	-2,964.1	-2.371	-0.592	-0.592	0
Rotonak Mondol	32,569	5,899	5,819	80	970.4	6.00	0.08	33.56	3,779	-3,941	3.89	4.06	-0.668	-0.677	5.521	98.7	-3,841.9	-3.959	-0.651	-0.660	0
Aek Phnum	72,481	13,365	9,810	3,555	1,067.7	9.19	3.33	67.89	7,742	-9,717	7.25	9.10	-0.727	-0.991	5.423	4,307.8	-5,409.4	-5.066	-0.405	-0.551	6
Banan	95,864	16,768	14,637	2,131	874.1	16.75	2.44	109.67	43,819	16,483	50.13	18.86	0.983	1.126	5.717	2,722.2	19,205.0	21.971	1.145	1.312	8
Mong Russie	152,934	26,880	24,010	2,870	1,825.0	13.16	1.57	83.80	68,530	24,195.00	37.55	13.26	0.900	1.008	5.690	3,648.5	27,843.5	15.257	1.036	1.160	5
<b>Pursat</b>	<b>450,532</b>	<b>72,749</b>	<b>62,139</b>	<b>10,610</b>	<b>11,577</b>	<b>5.37</b>	<b>0.92</b>	<b>38.92</b>	<b>160,237</b>	<b>41,379</b>	<b>13.84</b>	<b>3.57</b>	<b>0.569</b>	<b>0.666</b>	<b>6.193</b>	<b>14,681.5</b>	<b>56,060.5</b>	<b>4.842</b>	<b>0.771</b>	<b>0.902</b>	<b>24</b>
Bakan	155,567	22,797	21,253	1,544	1,562.0	13.61	0.99	99.59	75,902	32,156	48.59	20.59	1.411	1.513	6.824	2,354.2	34,510.2	22.094	1.514	1.624	16
Sampov Meas	62,432	11,767	8,089	3,678	366.0	22.10	10.05	170.58	20,904	-1,045	57.11	2.86	-0.089	-0.129	5.306	4,360.2	3,315.2	9.058	0.282	0.410	6
Phnum Kravang	88,310	10,801	10,411	390	3,416.8	3.05	0.11	25.85	12,889	-3,901	3.77	1.14	-0.361	-0.375	8.176	712.5	-3,188.5	-0.933	-0.295	-0.306	0
Krakor	69,806	14,859	12,389	2,470	1,328.4	9.33	1.86	52.55	18,487	2,487	13.92	1.87	0.167	0.201	4.698	2,592.7	5,079.7	3.824	0.342	0.410	0
Veal Veng	6,879	1,344	1,289	55	4,359.9	0.30	0.01	1.58	838	-768	0.19	0.18	-0.571	-0.596	5.118	62.9	-705.1	-0.162	-0.525	-0.547	0
Kandieng	67,538	11,181	8,708	2,473	543.8	16.01	4.55	124.20	31,217	12,450	57.41	22.89	1.113	1.430	6.040	3,337.7	15,787.7	29.032	1.412	1.813	2

Density Data for Householder/Balance/Available for Sell (except capital of provinces) in Year 2002-03 for 13 Provinces																					
Province	Population	Householder			Area km <sup>2</sup>	Householder Density		Population Density	Production paddy ton	Balance paddy ton	Production Density ton/km <sup>2</sup>	Balance Density ton/km <sup>2</sup>	Av.Balance of Householder	Av.Balance of Farmer Householder	Av. Household Member	Consumption Non-Farmer paddy	Movable P'dy quantity Balance + Consumption Non-Farmer	Density of movable quantity (km <sup>2</sup> )	Av. movable quantity per household	Av. movable quantity of Farmer	Number of Commercial Rice Mill
		Total	F'mer	Non-F'mer		F'mer	Non-F'mer														
District	h	c	d	e	f	g	h	i	j	k	l	m	n	o	p	q	r	s	t	u	v
<b>Prey Veng except capital</b>	<b>1,027,517</b>	<b>217,745</b>	<b>203,430</b>	<b>14,315</b>	<b>4,762</b>	<b>42.72</b>	<b>3.01</b>	<b>215.79</b>	<b>519,697</b>	<b>211,499</b>	<b>109.14</b>	<b>44.42</b>	<b>0.971</b>	<b>1.040</b>	<b>4.719</b>	<b>15,093.4</b>	<b>226,592.4</b>	<b>47.587</b>	<b>1.041</b>	<b>1.114</b>	<b>27</b>
Ba Phnom	82,661	17,388	16,743	645	342.5	48.88	1.88	241.35	27,035	5,292	78.93	15.45	0.304	0.316	4.754	685.1	5,977.1	17.451	0.344	0.357	0
Kam Chay Mear	78,246	17,367	17,056	311	463.7	36.78	0.67	168.74	41,353	17,845	89.18	38.48	1.028	1.046	4.505	313.1	18,158.1	39.159	1.046	1.065	0
Kampong Trabaek	118,661	24,538	23,630	908	504.6	46.83	1.80	235.16	70,049	33,839	138.82	67.06	1.379	1.432	4.836	981.1	34,820.1	69.005	1.419	1.474	0
Kanchriea	62,764	14,115	13,251	864	316.3	41.89	2.73	198.43	37,868	18,692	119.72	59.10	1.324	1.411	4.447	858.4	19,550.4	61.810	1.385	1.475	2
Me Sang	103,990	21,941	21,340	601	407.7	52.34	1.47	255.06	27,175	150	66.65	0.37	0.007	0.007	4.740	636.5	786.5	1.929	0.036	0.037	0
Peam Chor	62,063	12,118	11,666	452	437.1	26.69	1.03	141.99	71,094	44,959	162.65	102.86	3.710	3.854	5.122	517.2	45,476.2	104.041	3.753	3.898	0
Peam Ro	60,903	12,806	9,026	3,780	193.5	46.65	19.53	314.74	29,568	9,564	152.81	49.43	0.747	1.060	4.756	4,016.7	13,580.7	70.185	1.060	1.505	11
Pear Rang	120,752	25,515	24,046	1,469	566.7	42.43	2.59	213.08	45,453	12,084	80.21	21.32	0.474	0.503	4.733	1,553.4	13,637.4	24.065	0.534	0.567	0
Preah Sdach	116,737	23,824	23,005	819	482.3	47.70	1.70	242.04	66,743	30,987	138.38	64.25	1.301	1.347	4.900	896.7	31,883.7	66.108	1.338	1.386	1
Prey Veng	97,424	21,479	20,767	712	472.5	43.95	1.51	206.19	36,685	9,803	77.64	20.75	0.456	0.472	4.536	721.6	10,524.6	22.274	0.490	0.507	12
Kampong Leav	55,266	11,767	9,021	2,746	261.9	34.44	10.48	211.02	43,791	24,095	167.21	92.00	2.048	2.671	4.697	2,881.7	26,976.7	103.004	2.293	2.990	3
Sithor Kandal	68,050	14,887	13,879	1,008	312.8	44.37	3.22	217.55	22,883	4,189	73.16	13.39	0.281	0.302	4.571	1,029.5	5,218.5	16.683	0.351	0.376	0
<b>Takeo except capital</b>	<b>879,220</b>	<b>170,147</b>	<b>163,383</b>	<b>6,764</b>	<b>3,491</b>	<b>46.80</b>	<b>1.94</b>	<b>251.87</b>	<b>487,977</b>	<b>220,678</b>	<b>139.79</b>	<b>63.22</b>	<b>1.297</b>	<b>1.351</b>	<b>5.167</b>	<b>7,809.7</b>	<b>228,487.7</b>	<b>65.455</b>	<b>1.343</b>	<b>1.398</b>	<b>16</b>
Kiri Vong	97,828	19,526	19,015	511	592.8	32.08	0.86	165.03	52,554	21,707	88.65	36.62	1.112	1.142	5.010	572.0	22,279.0	37.583	1.141	1.172	0
Koh Andaet	50,972	16,399	16,296	103	350.2	46.53	0.29	145.55	28,684	12,832	81.91	36.64	0.782	0.787	3.108	71.5	12,903.5	36.846	0.787	0.792	0
Treang	111,638	20,301	19,640	661	410.3	47.87	1.61	272.09	65,175	31,092	158.85	75.78	1.532	1.583	5.499	812.2	31,904.2	77.758	1.572	1.624	9
Doun Keo	38,485	7,064	5,622	1,442	94.6	59.44	15.25	406.89	15,681	4,832	165.79	51.09	0.684	0.839	5.448	1,755.3	6,587.3	69.645	0.933	1.172	7
Tram Kak	159,674	30,544	29,584	960	560.8	52.75	1.71	284.73	50,678	7,301	90.37	13.02	0.239	0.247	5.228	1,121.3	8,422.3	15.018	0.276	0.285	0
Prey Kabbas	95,995	17,723	16,970	753	265.9	63.82	2.83	361.02	61,190	31,053	230.12	116.78	1.752	1.830	5.416	911.3	31,964.3	120.212	1.804	1.884	0
Satraong	116,271	20,660	20,534	126	297.4	69.05	0.42	390.96	61,376	26,606	206.38	89.46	1.288	1.296	5.628	158.4	26,764.4	89.995	1.295	1.303	0
Bati	130,377	24,420	23,021	1,399	373.6	61.62	3.74	348.97	66,922	28,395	179.13	76.00	1.163	1.233	5.339	1,668.9	30,063.9	80.471	1.231	1.306	0
Bourie Cholsar	28,694	4,814	4,727	87	244.4	19.34	0.36	117.41	38,276	27,040	156.61	110.64	5.617	5.720	5.961	115.9	27,155.9	111.112	5.641	5.745	0
Angkor Borie	49,286	8,696	7,974	722	300.8	26.51	2.40	163.85	47,441	29,820	157.72	99.14	3.429	3.740	5.668	914.3	30,734.3	102.175	3.534	3.854	0
<b>Kampong Cham</b>	<b>1,720,722</b>	<b>346,318</b>	<b>310,924</b>	<b>35,394</b>	<b>9,482.9</b>	<b>32.79</b>	<b>3.73</b>	<b>181.46</b>	<b>496,831</b>	<b>13,066</b>	<b>52.39</b>	<b>1.38</b>	<b>0.038</b>	<b>0.042</b>	<b>4.97</b>	<b>39,293.6</b>	<b>52,359.6</b>	<b>5.521</b>	<b>0.151</b>	<b>0.168</b>	<b>18</b>
Batheay	103,455	20,853	19,018	1,835	666.0	46.85	2.76	155.34	73,919	40,621	110.99	60.99	1.948	2.136	4.961	2,034.1	42,655.1	64.047	2.046	2.243	3
Chamkar Leu	143,215	23,436	15,625	7,811	599.9	31.70	13.02	238.73	20,111	-15,295	33.52	25.50	-0.653	-0.979	6.111	10,665.2	-4,629.8	-7.718	-0.198	-0.296	0
Cheung Prey	85,181	17,295	16,449	846	369.5	42.29	2.29	230.53	30,385	6,931	82.23	18.76	0.401	0.421	4.925	931.0	7,862.0	21.277	0.455	0.478	2
Dambae	58,771	12,367	11,646	721	732.2	22.47	0.98	80.27	26,354	9,471	35.99	12.93	0.766	0.813	4.752	765.6	10,236.6	13.981	0.828	0.879	0
Kampong Cham	51,607	8,444	8,142	302	23.2	501.98	13.02	2,224.44	315	-11,542	13.58	497.50	-1.367	-1.418	6.112	412.4	-11,129.6	-479.724	-1.318	-1.367	0
Kampong Siem	112,712	22,415	20,980	1,435	429.1	18.97	3.34	262.67	23,689	-5,196	55.21	12.11	-0.232	-0.248	5.028	1,612.3	-3,583.7	-8.352	-0.160	-0.171	0
Kang Meas	103,788	20,445	20,063	382	384.5	54.56	0.99	269.93	23,985	-2,896	62.38	7.53	-0.142	-0.144	5.076	433.3	-2,462.7	-6.405	-0.120	-0.123	0
Kaoh Soutin	80,415	17,658	16,716	942	186.4	107.63	5.05	431.41	7,922	-11,520	42.50	61.80	-0.652	-0.689	4.554	958.5	-10,561.5	-56.660	-0.598	-0.632	0
Krouch Chhmar	113,442	21,980	19,596	2,384	559.9	29.86	4.26	202.61	19,705	-8,831	35.19	15.77	-0.402	-0.451	5.161	2,749.2	-6,081.8	-10.862	-0.277	-0.310	0
Memot	126,640	21,259	18,684	2,575	1,537.3	12.75	1.68	82.38	25,240	-7,037	16.42	4.58	-0.331	-0.377	5.957	3,427.4	-3,609.6	-2.348	-0.170	-0.193	0
Or Reang Ov	94,223	18,031	16,237	1,794	341.8	54.66	5.25	275.67	38,419	11,850	112.40	34.67	0.657	0.730	5.226	2,094.7	13,944.7	40.798	0.773	0.859	10
Ponhea Kraek	140,958	25,720	25,720	0	760.3	21.36	0.00	185.40	46,495	8,176	61.15	10.75	0.318	0.318	5.480	0.0	8,176.0	10.754	0.318	0.318	0
Prey Chhor	145,288	26,797	24,594	2,203	452.9	56.79	4.86	320.79	45,062	5,937	99.50	13.11	0.222	0.241	5.422	2,668.8	8,605.8	19.002	0.321	0.350	3
Srei Santhor	104,417	21,079	19,539	1,540	343.5	71.60	4.48	303.98	24,874	-2,267	72.41	6.60	-0.108	-0.116	4.954	1,704.5	-562.5	-1.638	-0.027	-0.029	0
Stueng Trang	12,236	24,002	19,532	4,470	1,096.4	17.82	4.08	11.16	23,571	-7,481	21.50	6.82	-0.312	-0.383	0.510	509.2	-6,971.8	-6.359	-0.290	-0.357	0
Tboung Khamum	244,374	44,537	38,383	6,154	999.5	19.54	6.16	244.50	66,785	2,145	66.82	2.15	0.048	0.056	5.487	7,544.8	9,689.8	9.695	0.218	0.252	0

Density Data for Householder/Balance/Available for Sell (except capital of provinces) in Year 2002-03 for 13 Provinces																					
Province	Population	Householder			Area	Householder Density		Population	Production	Balance	Production	Balance	Av.Balance of	Av.Balance of	Av. Household	Consumption	Movable P'dy quantity	Density of movable quantity	Av. movable	Av. movable	Number of
District		Total	F'mer	Non-F'mer	km <sup>2</sup>	F'mer	Non-F'mer	Density	paddy ton	paddy ton	Density ton/km <sup>2</sup>	Density ton/km <sup>2</sup>	Householder	Farmer Householder	Member	Non-Farmer paddy	Balance + Consumption Non-Farmer	(km <sup>2</sup> )	quantity per household	quantity of Farmer	Commercial Rice Mill
	h	c	d	e	f	g	h	i	j	k	l	m	n	o	p	q	r	s	t	u	v
						d/f	e/f	b/f	j	k	j/f	k/f	k/c	k/d	b/c	0.143bx(e/c)0.64	k+s	r/f	r/c	t/d	
<b>Kampong Chhnang</b>	<b>501,455</b>	<b>107,983</b>	<b>99,582</b>	<b>8,401</b>	<b>5,327.6</b>	<b>7.20</b>	<b>1.58</b>	<b>94.12</b>	<b>183,179</b>	<b>47,298</b>	<b>34.38</b>	<b>8.88</b>	<b>0.438</b>	<b>0.475</b>	<b>4.644</b>	<b>8,716.9</b>	<b>56,014.9</b>	<b>10.514</b>	<b>0.519</b>	<b>0.563</b>	<b>0</b>
Barbour	56,847	10,604	9,650	954	435.7	228.56	2.19	130.47	29,661	13,100	68.08	30.07	1.235	1.358	5.361	1,142.7	14,242.7	32.689	1.343	1.476	0
Chol Kiri	34,368	6,312	5,925	387	328.6	29.37	1.18	104.59	12,018	2,773	36.57	8.44	0.439	0.468	5.445	470.8	3,243.8	9.872	0.514	0.547	0
Kampong Chhnang	50,311	6,730	3,261	3,469	46.6	127.15	74.44	1,079.64	1,627	-9,828	34.91	210.90	-1.460	-3.014	7.476	5,794.4	-4,033.6	-86.558	-0.599	-1.237	0
Kampong Leaeng	50,330	8,206	7,224	982	979.1	3.33	1.00	51.40	11,671	-1,093	11.92	1.12	-0.133	-0.151	6.133	1,345.7	252.7	0.258	0.031	0.035	0
Kampong Tralach	87,928	34,282	33,282	1,000	464.3	15.56	2.15	189.38	38,273	13,648	82.43	29.39	0.398	0.410	2.565	573.1	14,221.1	30.629	0.415	0.427	0
Rolea B'ier	96,363	18,496	17,847	649	706.9	47.08	0.92	136.32	46,284	18,732	65.47	26.50	1.013	1.050	5.210	19,487.5	27.568	1.054	1.092	0	
Sameakki Mean Chey	68,062	12,522	12,253	269	671.6	26.57	0.40	101.34	21,913	3,854	32.63	5.74	0.308	0.315	5.435	326.7	4,180.7	6.225	0.334	0.341	0
Tuek Phos	57,246	10,831	10,140	691	1,694.5	7.23	0.41	33.78	21,732	6,112	12.83	3.61	0.564	0.603	5.285	816.0	6,928.0	4.089	0.640	0.683	0
<b>Kampong Speu</b>	<b>713,967</b>	<b>127,526</b>	<b>117,573</b>	<b>9,953</b>	<b>6,964.6</b>	<b>1.46</b>	<b>1.43</b>	<b>102.51</b>	<b>99,462</b>	<b>-73,587</b>	<b>14.28</b>	<b>10.57</b>	<b>-0.577</b>	<b>-0.626</b>	<b>5.599</b>	<b>12,450.6</b>	<b>-61,136.4</b>	<b>-8.778</b>	<b>-0.479</b>	<b>-0.520</b>	<b>56</b>
Basedth	123	23,344	22,915	429	508.8	231.08	0.84	0.24	19,706	-10,596	38.73	20.83	-0.454	-0.462	0.005	0.5	-10,595.5	-20.824	-0.454	-0.462	0
Chbar Mon	46,948	7,903	5,352	2,551	79.7	287.52	32.01	589.06	5,042	-6,178	63.26	77.52	-0.782	-1.154	5.941	3,386.0	-2,792.0	-35.031	-0.353	-0.522	12
Kong Pisei	115,011	20,715	18,434	2,281	380.9	14.05	5.99	301.95	13,062	-14,407	34.29	37.82	-0.695	-0.782	5.552	2,829.7	-11,577.3	-30.395	-0.559	-0.628	3
Oral	22,873	4,595	3,041	1,554	2,380.3	7.74	0.65	9.61	2,341	-3,148	0.98	1.32	-0.685	-1.035	4.978	1,728.4	-1,419.6	-0.596	-0.309	-0.467	0
Odongk	113,562	20,194	19,884	310	521.3	5.83	0.59	217.84	22,980	-5,456	44.08	10.47	-0.270	-0.274	5.624	389.5	-5,066.5	-9.719	-0.251	-0.255	11
Phnum Srouch	85,643	16,602	14,633	1,969	1,647.3	12.07	1.20	51.99	16,212	-5,106	9.84	3.10	-0.308	-0.349	5.159	2,269.5	-2,836.5	-1.722	-0.171	-0.194	9
Samraong Tong	134,813	24,804	23,992	812	734.7	19.92	1.11	183.49	13,154	-18,753	17.90	25.52	-0.756	-0.782	5.435	986.1	-17,766.9	-24.183	-0.716	-0.741	24
Thpong	71,294	9,369	9,322	47	711.2	33.73	0.07	100.24	6,965	-9,943	9.79	13.98	-1.061	-1.067	7.610	79.9	-9,863.1	-13.868	-1.053	-1.058	0
<b>Kampong Thom</b>	<b>698,895</b>	<b>117,522</b>	<b>110,873</b>	<b>6,649</b>	<b>12,446.7</b>	<b>0.75</b>	<b>0.53</b>	<b>56.15</b>	<b>204,594</b>	<b>27,668</b>	<b>16.44</b>	<b>2.22</b>	<b>0.235</b>	<b>0.250</b>	<b>5.947</b>	<b>8,835.0</b>	<b>36,503.0</b>	<b>2.933</b>	<b>0.311</b>	<b>0.329</b>	<b>6</b>
Baray	183,641	33,130	32,090	1,040	1,309.6	84.66	0.79	140.23	58,845	9,939	44.93	7.59	0.300	0.310	5.543	1,288.1	11,227.1	8.573	0.339	0.350	0
Kampong Svay	84,814	14,041	13,076	965	1,344.3	23.87	0.72	63.09	25,459	3,087	18.94	2.30	0.220	0.236	6.040	1,302.4	4,389.4	3.265	0.313	0.336	1
Stueng Saen	75,432	13,273	10,837	2,436	454.1	28.80	5.36	166.11	19,946	435	43.92	0.96	0.033	0.040	5.683	3,093.3	3,528.3	7.770	0.266	0.326	3
Prasat Balangk	50,134	8,437	8,309	128	1,373.8	7.89	0.09	36.49	7,673	-4,589	5.59	3.34	-0.544	-0.552	5.942	169.9	-4,419.1	-3.217	-0.524	-0.532	0
Prasat Sambour	44,876	7,598	7,420	178	737.7	11.26	0.24	60.83	21,729	8,815	29.46	11.95	1.160	1.188	5.906	234.9	9,049.9	12.268	1.191	1.220	0
Sandan	45,970	8,569	8,524	45	2,963.8	2.50	0.02	15.51	10,362	-1,318	3.50	0.44	-0.154	-0.155	5.365	53.9	-1,264.1	-0.426	-0.148	-0.148	0
Santuk	99,674	12,464	11,565	899	2,556.1	3.33	0.35	38.99	30,445	10,856	11.91	4.25	0.871	0.939	7.997	1,606.4	12,462.4	4.876	1.000	1.078	0
Stoung	114,354	20,010	19,052	958	1,706.8	6.78	0.56	67.00	30,135	443	17.66	0.26	0.022	0.023	5.715	1,223.3	1,666.3	0.976	0.083	0.087	2
<b>Kampot</b>	<b>595,036</b>	<b>112,577</b>	<b>105,201</b>	<b>7,376</b>	<b>4,694.1</b>	<b>4.06</b>	<b>1.57</b>	<b>126.76</b>	<b>189,692</b>	<b>28,572</b>	<b>40.41</b>	<b>6.09</b>	<b>0.254</b>	<b>0.272</b>	<b>5.286</b>	<b>8,711.1</b>	<b>37,283.1</b>	<b>7.943</b>	<b>0.331</b>	<b>0.354</b>	<b>3</b>
Anghor Chey	76,722	15,456	15,314	142	316.5	332.39	0.45	242.41	14,707	-6,350	46.47	20.06	-0.411	-0.415	4.964	157.5	-6,192.5	-19.566	-0.401	-0.404	0
Banteay Meas	98,647	19,840	19,651	189	401.1	38.18	0.47	245.94	48,079	19,084	119.87	47.58	0.962	0.971	4.972	210.0	19,294.0	48.103	0.972	0.982	0
Chhuk	89,346	17,953	17,579	374	1,292.7	15.20	0.29	69.12	31,550	9,270	24.41	7.17	0.516	0.527	4.977	415.9	9,685.9	7.493	0.540	0.551	1
Chum Kiri	53,972	8,410	8,280	130	448.2	39.22	0.29	120.42	19,207	4,315	42.85	9.63	0.513	0.521	6.418	186.4	4,501.4	10.043	0.535	0.544	0
Dang Tong	52,442	10,652	10,465	187	315.1	26.28	0.59	166.43	15,763	1,320	50.03	4.19	0.124	0.126	4.923	205.7	1,525.7	4.842	0.143	0.146	0
Kampong Trach	95,253	16,410	15,355	1,055	352.8	29.66	2.99	269.99	36,622	10,957	103.80	31.06	0.668	0.714	5.805	1,368.3	12,325.3	34.936	0.751	0.803	0
Kampot	94,768	17,620	16,232	1,388	1,513.6	10.14	0.92	62.61	22,872	-1,757	15.11	1.16	-0.100	-0.108	5.378	1,668.0	-89.0	-0.059	-0.005	-0.005	0
Kampong Bay	33,886	6,236	2,325	3,911	53.7	302.27	72.83	631.02	892	-8,267	16.61	153.95	-1.326	-3.556	5.434	4,748.5	-3,518.5	-65.521	-0.564	-1.513	2

Density Data for Householder/Balance/Available for Sell (except capital of provinces) in Year 2002-03 for 13 Provinces																					
Province	Population	Householder			Area km <sup>2</sup>	Householder Density		Population Density	Production paddy ton	Balance paddy ton	Production Density ton/km <sup>2</sup>	Balance Density ton/km <sup>2</sup>	Av. Balance of Householder k/c	Av. Balance of Farmer Householder b/c	Av. Household Member p/b/c	Consumption Non-Farmer paddy q	Movable P'dy quantity Balance + Consumption Non-Farmer r	Density of movable quantity (km <sup>2</sup> ) s	Av. movable quantity per household r/c	Av. movable quantity of Farmer t	Number of Commercial Rice Mill v
		Total	F'mer	Non- F'mer		F'mer	Non- F'mer														
District	h	c	d	e	f	g	h	i	j	k	l	m	n	o	p	q	r	s	t	u	v
						d/f	e/f	b/f	j	k	l	m	n	o	p	q	r	s	t	u	v
<b>Kandal</b>	<b>1,282,970</b>	<b>224,062</b>	<b>185,730</b>	<b>38,332</b>	<b>3,563.7</b>	<b>0.65</b>	<b>10.76</b>	<b>360.01</b>	<b>291,923</b>	<b>-26,823</b>	<b>81.92</b>	<b>7.53</b>	<b>-0.120</b>	<b>-0.144</b>	<b>5.726</b>	<b>49,041.7</b>	<b>22,218.7</b>	<b>6.235</b>	<b>0.099</b>	<b>0.120</b>	<b>5</b>
Kandal Stung	100,494	18,617	16,041	2,576	263.3	705.39	9.78	381.67	31,981	5,829	121.46	22.14	0.313	0.363	5.398	3,106.9	8,935.9	33.938	0.480	0.557	0
Kien Svay	167,640	29,331	24,992	4,339	382.2	41.97	11.35	438.62	18,927	-20,225	49.52	52.92	-0.690	-0.809	5.715	5,541.1	-14,683.9	-38.419	-0.501	-0.588	0
Khsach Kandal	134,217	23,446	21,491	1,955	361.5	69.13	5.41	371.28	36,806	2,646	101.81	7.32	0.113	0.123	5.725	2,500.6	5,146.6	14.237	0.220	0.239	0
Kaoh Thum	161,872	26,838	22,102	4,736	482.5	44.54	9.82	335.49	45,623	4,264	94.56	8.84	0.159	0.193	6.031	6,382.5	10,646.5	22.065	0.397	0.482	0
Leuk Daek	61,937	10,873	9,587	1,286	375.8	58.81	3.42	164.81	19,228	3,171	51.17	8.44	0.292	0.331	5.696	1,636.8	4,807.8	12.794	0.442	0.501	0
Lvea Aem	80,506	14,207	11,356	2,851	258.3	37.12	11.04	311.68	22,215	1,707	86.00	6.61	0.120	0.150	5.667	3,609.8	5,316.8	20.584	0.374	0.468	0
Kukh Kampul	91,433	15,961	14,214	1,747	250.4	45.35	6.98	365.15	16,482	-5,671	65.82	22.65	-0.355	-0.399	5.729	2,236.1	-3,434.9	-13.718	-0.215	-0.242	0
Angk Snoul	114,904	18,116	15,939	2,177	302.8	46.94	7.19	379.47	29,488	506	97.38	1.67	0.028	0.032	6.343	3,085.2	3,591.2	11.860	0.198	0.225	0
Ponhea Lueu	102,587	19,638	15,143	4,495	336.3	47.40	13.37	305.05	22,361	-2,998	66.49	8.91	-0.153	-0.198	5.224	5,246.6	2,248.6	6.686	0.115	0.148	0
S'ang	206,775	34,306	31,713	2,593	518.5	29.21	5.00	398.79	47,127	-4,254	90.89	8.20	-0.124	-0.134	6.027	3,492.1	-761.9	-1.469	-0.022	-0.024	0
Ta Khmau	60,605	12,729	3,152	9,577	31.5	1,006.76	304.03	1,923.97	1,685	-11,798	53.49	374.54	-0.927	-3.743	4.761	10,188.3	-1,609.7	-51.103	-0.126	-0.511	5
<b>Siem Reap</b>	<b>841,268</b>	<b>136,017</b>	<b>117,723</b>	<b>18,294</b>	<b>10,544.4</b>	<b>0.30</b>	<b>1.73</b>	<b>79.78</b>	<b>240,738</b>	<b>21,090</b>	<b>22.83</b>	<b>2.00</b>	<b>0.155</b>	<b>0.179</b>	<b>6.185</b>	<b>25,281.7</b>	<b>46,371.7</b>	<b>4.398</b>	<b>0.341</b>	<b>0.394</b>	<b>23</b>
Angkor Chum	60,560	9,808	9,743	65	479.0	245.77	0.14	126.43	22,412	5,967	46.79	12.46	0.608	0.612	6.175	89.7	6,056.7	12.644	0.618	0.622	0
Angkor Thum	22,693	3,459	3,459	0	357.2	27.28	0.00	63.53	3,490	-2,034	9.77	5.69	-0.588	-0.588	6.561	0.0	-2,034.0	-5.694	-0.588	-0.588	0
Banteay Srei	34,663	5,897	5,489	408	600.7	5.76	0.68	57.70	7,704	-1,042	12.83	1.73	-0.177	-0.190	5.878	535.9	-506.1	-0.843	-0.086	-0.092	0
Chi Chaeng	129,213	21,132	20,127	1,005	2,362.3	2.32	0.43	54.70	45,140	10,242	19.11	4.34	0.485	0.509	6.115	1,373.1	11,615.1	4.917	0.550	0.577	6
Kralanh	67,148	11,135	10,882	253	567.7	35.45	0.45	118.28	33,150	13,837	58.39	24.37	1.243	1.272	6.030	340.9	14,177.9	24.974	1.273	1.303	5
Puok	135,051	21,594	20,758	836	1,086.9	10.01	0.77	124.25	46,113	9,831	42.43	9.04	0.455	0.474	6.254	1,168.2	10,999.2	10.120	0.509	0.530	2
Frasat Bakong	64,375	10,233	9,488	765	397.3	52.25	1.93	162.03	14,392	-1,862	36.22	4.69	-0.182	-0.196	6.279	1,073.2	-788.8	-1.983	-0.077	-0.083	0
Siem Reap	138,754	22,916	10,219	12,697	339.8	27.92	37.37	408.34	14,065	-18,765	41.39	55.22	-0.819	-1.836	6.055	17,177.7	-1,587.3	-4.671	-0.069	-0.155	9
Soutr Nikom	110,785	17,158	14,993	2,165	779.6	13.11	2.78	142.10	25,401	-2,765	32.58	3.55	-0.161	-0.184	6.457	3,123.4	358.4	0.460	0.021	0.024	1
Srei Snam	35,916	5,590	5,578	12	557.5	26.89	0.02	64.42	9,900	587	17.76	1.05	0.105	0.105	6.425	17.2	604.2	1.084	0.108	0.108	0
Svay Leu	16,773	2,839	2,760	79	1,917.7	2.91	0.04	8.75	7,925	3,146	4.13	1.64	1.108	1.140	5.908	104.3	3,230.3	1.695	1.145	1.178	0
Varin	25,337	4,236	4,227	9	1,098.3	2.51	0.01	23.07	11,046	3,948	10.06	3.59	0.932	0.934	5.981	12.0	3,960.0	3.606	0.935	0.937	0
<b>Svay Rieng</b>	<b>532,478</b>	<b>113,257</b>	<b>109,882</b>	<b>3,375</b>	<b>2,868.2</b>	<b>1.47</b>	<b>1.18</b>	<b>185.65</b>	<b>160,976</b>	<b>16,998</b>	<b>56.12</b>	<b>5.93</b>	<b>0.150</b>	<b>0.155</b>	<b>4.702</b>	<b>3,545.4</b>	<b>20,543.4</b>	<b>7.162</b>	<b>0.181</b>	<b>0.187</b>	<b>0</b>
Chantrea	49,312	9,903	9,524	379	414.7	264.97	0.91	118.91	15,323	2,134	36.95	5.15	0.215	0.224	4.980	421.7	2,555.7	6.163	0.258	0.268	0
Kampong Rou	66,315	14,610	14,371	239	414.9	22.95	0.58	159.83	36,965	16,682	89.09	40.21	1.142	1.161	4.539	242.4	16,924.4	40.791	1.158	1.178	0
Rumduol	52,224	10,854	10,703	151	275.0	52.26	0.55	189.91	14,815	726	53.87	2.64	0.067	0.068	4.811	162.3	888.3	3.230	0.082	0.083	0
Romeas Haek	126,312	24,329	23,871	458	762.8	14.03	0.60	165.59	26,478	-6,307	34.71	8.27	-0.259	-0.264	5.192	531.3	-5,775.7	-7.572	-0.237	-0.242	0
Svay Chrum	148,452	30,839	29,861	978	551.0	43.32	1.77	269.42	45,900	5,892	83.30	10.69	0.191	0.197	4.814	1,051.9	6,943.9	12.602	0.225	0.233	0
Svay Rieng	22,544	4,479	3,645	834	21.7	1,376.08	38.43	1,038.89	1,039	-4,471	47.88	206.04	-0.998	-1.227	5.033	937.9	-3,533.1	-162.814	-0.789	-0.969	0
Svay Teab	67,319	18,243	17,907	336	427.8	8.52	0.79	157.36	20,456	2,342	47.82	5.47	0.128	0.131	3.690	277.0	2,619.0	6.122	0.144	0.146	0
<b>Analysis of 3 selected area</b>																					
<b>District for canvas for 7 districts, Prey Veng:</b> Kam Chay Mear, Kandruech, Peam Ro, Peam Rang, Prey Veng, Kampong Leav, Sithor Kandal																					
<b>District for canvas</b>	<b>Sub-Total</b>	<b>Sub-Total</b>	<b>Sub-Total</b>	<b>Sub-Total</b>	<b>Sub-Total</b>	<b>Avc.</b>	<b>Avc.</b>	<b>Avc.</b>	<b>Sub-Total</b>	<b>Sub-Total</b>	<b>Avc.</b>	<b>Avc.</b>	<b>Avc.</b>	<b>Avc.</b>	<b>Avc.</b>	<b>Sub-Total</b>	<b>Avc.</b>	<b>Avc.</b>	<b>Avc.</b>	<b>Avc.</b>	<b>Total</b>
	543,405	117,936	107,046	10,890	2,587	41.37	4.21	210.02	257,601	96,272	99.56	37.21	0.816	0.899	4.608	11,211.4	107,483.4	41.541	0.911	1.004	28
Other districts	484,112	99,809	96,384	3,425	2,174	44.33	1.58	222.66	262,096	115,227	120.55	53.00	1.154	1.195	4.850	3,711.9	118,938.9	54.705	1.192	1.234	
<b>Districts for canvas for Banteay Meanchey, Battambang:</b> Mongkol Borei, Bavel, Thma Kol																					
<b>District for canvas</b>	<b>Sub-Total</b>	<b>Sub-Total</b>	<b>Sub-Total</b>	<b>Sub-Total</b>	<b>Sub-Total</b>	<b>Avc.</b>	<b>Avc.</b>	<b>Avc.</b>	<b>Sub-Total</b>	<b>Sub-Total</b>	<b>Avc.</b>	<b>Avc.</b>	<b>Avc.</b>	<b>Avc.</b>	<b>Avc.</b>	<b>Sub-Total</b>	<b>Avc.</b>	<b>Avc.</b>	<b>Avc.</b>	<b>Avc.</b>	<b>Total</b>
	383,247	67,487	60,966	6,521	2,626	23.22	2.48	145.96	150,791	43,411	57.43	16.53	0.643	0.712	5.679	8,274.3	51,685.3	19.684	0.766	0.848	63
<b>Districts for canvas for Battambang Pursat:</b> Moung Russie, Bakan																					
<b>District for canvas</b>	<b>Sub-Total</b>	<b>Sub-Total</b>	<b>Sub-Total</b>	<b>Sub-Total</b>	<b>Sub-Total</b>	<b>Avc.</b>	<b>Avc.</b>	<b>Avc.</b>	<b>Sub-Total</b>	<b>Sub-Total</b>	<b>Avc.</b>	<b>Avc.</b>	<b>Avc.</b>	<b>Avc.</b>	<b>Avc.</b>	<b>Sub-Total</b>	<b>Avc.</b>	<b>Avc.</b>	<b>Avc.</b>	<b>Avc.</b>	<b>Total</b>
	308,501	49,677	45,263	4,414	3,387	13.36	1.30	91.08	144,432	56,351	42.64	16.64	1.134	1.245	6.210	6,124.8	62,475.8	18.446	1.258	1.380	21

Density Data for Householder/Balance/Available for Sell (except capital of provinces) in Year 2003-04 for 13 Provinces																					
Province	Population	Householder			Area	Householder Density		Population	Production	Balance	Production	Balance	Av.Balance of	Av.Balance of	Av. Household	Consumption	Movable P'dy quantity	Density of	Av. movable	Av. movable	Number of
District		Total	F'mer	Non-F'mer	km <sup>2</sup>	F'mer	Non-F'mer	Density	paddy ton	paddy ton	Density ton/km <sup>2</sup>	Density ton/km <sup>2</sup>	Householder	Farmer Householder	Member	Non-Farmer paddy	Balance + Consumption Non-Farmer	movable quantity (km <sup>2</sup> )	quantity per household	quantity of Farmer	Commercial Rice Mill
	b	c	d	e	f	g	h	i	j	k	l	m	n	o	p	q	r	s	t	u	v
						df	ef	b/f	j	k	j/f	k/f	k/c	k/d	b/c	0.143b*(e/c)/0.64	k*s	r/f	r/c	t/d	
<b>01. Banteay Mean Chey</b>	<b>782,391</b>	<b>126,560</b>	<b>101,237</b>	<b>25,323</b>	<b>6,148</b>	<b>16.47</b>	<b>4.12</b>	<b>127.26</b>	<b>323,163</b>	<b>113,039</b>	<b>52.56</b>	<b>18.39</b>	<b>0.893</b>	<b>1.117</b>	<b>6.182</b>	<b>34,978.3</b>	<b>148,017.3</b>	<b>24.076</b>	<b>1.170</b>	<b>1.462</b>	<b>51</b>
0108. Malai	37,054	6,478	5,890	588	501.1	11.75	1.17	73.95	23,477	12,145	46.85	24.24	1.875	2.062	5.720	751.5	12,896.5	25.736	1.991	2.190	0
0107. Svay Chek	91,913	11,142	10,848	294	813.4	13.34	0.36	113.00	23,214	6,363	28.54	7.82	0.571	0.587	8.249	541.9	6,904.9	8.489	0.620	0.637	0
0106. Thma Pouk	65,550	11,736	11,736	0	1,089.5	10.77	0.00	60.17	19,716	2,506	18.10	2.30	0.214	0.214	5.585	0.0	2,506.0	2.300	0.214	0.214	0
0102. Phnum Srok	60,221	9,694	9,674	20	762.4	12.69	0.03	78.99	33,182	15,413	43.52	20.22	1.590	1.593	6.212	27.8	15,440.8	20.253	1.593	1.596	2
0105. Serie Sophoan	101,466	16,793	10,831	5,962	382.0	28.35	15.61	265.62	24,303	-1,528	63.62	4.00	-0.091	-0.141	6.042	8,049.0	6,521.0	17.071	0.388	0.602	8
0104. Ou Chrov	174,027	29,283	13,587	15,696	811.8	16.74	19.33	214.37	46,377	1,464	57.13	1.80	0.050	0.108	5.943	20,842.3	22,306.3	27.478	0.762	1.642	1
0103. Preah Netr Preah	87,990	13,909	11,943	1,966	980.7	12.18	2.00	89.72	58,630	31,348	59.78	31.96	2.254	2.625	6.326	2,778.9	34,126.9	34.799	2.454	2.857	2
0101. Mongkol Borei	164,170	27,525	26,728	797	807.3	33.11	0.99	203.36	94,264	45,328	116.76	56.15	1.647	1.696	5.964	1,062.1	46,390.1	57.463	1.685	1.736	38
<b>02. Battambang</b>	<b>979,823</b>	<b>174,579</b>	<b>141,652</b>	<b>32,927</b>	<b>11,908</b>	<b>11.90</b>	<b>2.77</b>	<b>82.28</b>	<b>446,359</b>	<b>169,420</b>	<b>37.48</b>	<b>14.23</b>	<b>0.970</b>	<b>1.196</b>	<b>5.612</b>	<b>41,291.8</b>	<b>210,711.8</b>	<b>17.695</b>	<b>1.207</b>	<b>1.488</b>	<b>62</b>
0204. Bavel	91,658	16,945	16,391	554	962.4	17.03	0.58	95.24	52,876	25,521	54.94	26.52	1.506	1.557	5.409	669.6	26,190.6	27.214	1.546	1.598	3
0203. Thma Kol	127,419	23,017	17,847	5,170	856.0	20.85	6.04	148.85	100,989	59,410	117.98	69.40	2.581	3.329	5.536	6,394.9	65,804.9	76.875	2.859	3.687	22
0208. Sangkae	120,823	20,914	20,320	594	1,169.0	17.38	0.51	103.36	35,460	3,851	30.33	3.29	0.184	0.190	5.777	766.8	4,617.8	3.950	0.221	0.227	5
0202. Battambang	147,717	25,343	8,584	16,759	115.7	74.19	144.85	1,276.72	19,105	-16,384	165.13	141.61	-0.646	-1.909	5.829	21,826.1	5,442.1	47.037	0.215	0.634	6
0213. Kaoh Krorlor	27,270	4,876	4,246	630	1,151.9	3.69	0.55	23.67	27,020	17,414	23.46	15.12	3.571	4.101	5.593	787.3	18,201.3	15.801	3.733	4.287	0
0212. Kamrieng	35,610	6,015	5,840	175	565.2	10.33	0.31	63.00	1,581	-6,581	2.80	11.64	-1.094	-1.127	5.920	231.5	-6,349.5	-11.234	-1.056	-1.087	0
0211. Phnum Proek	30,316	5,615	5,545	70	647.8	8.56	0.11	46.80	1,030	-5,878	1.59	9.07	-1.047	-1.060	5.399	84.4	-5,793.6	-8.943	-1.032	-1.045	0
0210. Sampov Lun	18,498	3,932	3,593	339	452.5	7.94	0.75	40.88	201	-3,958	0.44	8.75	-1.007	-1.102	4.704	356.3	-3,601.7	-7.959	-0.916	-1.002	0
0209. Samlout	26,664	5,010	5,010	0	1,250.1	4.01	0.00	21.33	5,362	-1,292	4.29	1.03	-0.258	-0.258	5.322	0.0	-1,292.0	-1.034	-0.258	-0.258	0
0207. Rotonak Mondol	32,569	5,899	5,819	80	970.4	6.00	0.08	33.56	7,051	-1,142	7.27	1.18	-0.194	-0.196	5.521	98.7	-1,043.3	-1.075	-0.177	-0.179	0
0205. Aek Phnum	72,481	13,365	9,810	3,555	1,067.7	9.19	3.33	67.89	15,113	-3,047	14.15	2.85	-0.228	-0.311	5.423	4,307.8	1,260.8	1.181	0.094	0.129	6
0201. Banan	95,864	16,768	14,637	2,131	874.1	16.75	2.44	109.67	30,285	4,928	34.65	5.64	0.294	0.337	5.717	2,722.2	7,650.2	8.752	0.456	0.523	8
0206. Mong Russie	152,934	26,880	24,010	2,870	1,825.0	13.16	1.57	83.80	150,286	96,578	82.35	52.92	3.593	4.022	5.690	3,648.5	100,226.5	54.919	3.729	4.174	5
<b>15. Pursat</b>	<b>450,532</b>	<b>72,749</b>	<b>62,139</b>	<b>10,610</b>	<b>11,577</b>	<b>5.37</b>	<b>0.92</b>	<b>38.92</b>	<b>135,678</b>	<b>23,853</b>	<b>11.72</b>	<b>2.06</b>	<b>0.328</b>	<b>0.384</b>	<b>6.193</b>	<b>14,681.5</b>	<b>38,534.5</b>	<b>3.329</b>	<b>0.530</b>	<b>0.620</b>	<b>24</b>
1501. Bakan	145,552	22,797	21,253	1,544	1,562.0	13.61	0.99	93.18	58,621	18,478	37.53	11.83	0.811	0.869	6.385	2,202.6	20,680.6	13.240	0.907	0.973	16
1505. Sampov Meas	58,413	11,767	8,089	3,678	366.0	22.10	10.05	159.60	23,627	7,503	64.55	20.50	0.638	0.928	4.964	4,079.5	11,582.5	31.646	0.984	1.432	6
1504. Phnom Kravang	82,625	10,801	10,411	390	3,416.8	3.05	0.11	24.18	10,962	-8,925	3.21	2.61	-0.826	-0.857	7.650	666.6	-8,258.4	-2.417	-0.765	-0.793	0
1503. Krakor	65,312	14,859	12,389	2,470	1,328.4	9.33	1.86	49.17	18,686	1,664	14.07	1.25	0.112	0.134	4.395	2,425.8	4,089.8	3.079	0.275	0.330	0
1506. Veal Veng	6,436	1,344	1,289	55	4,359.9	0.30	0.01	1.48	1247	-353	0.29	0.08	-0.263	-0.274	4.789	58.8	-294.2	-0.067	-0.219	-0.228	0
1502. Kandiang	63,190	11,181	8,708	2,473	543.8	16.01	4.55	116.20	22,535	5,486	41.44	10.09	0.491	0.630	5.652	3,122.8	8,608.8	15.831	0.770	0.989	2



Density Data for Householder/Balance/Available for Sell (except capital of provinces) in Year 2003-04 for 13 Provinces																					
Province	Population	Householder			Area km <sup>2</sup>	Householder Density		Population	Production paddy ton	Balance paddy ton	Production Density ton/km <sup>2</sup>	Balance Density ton/km <sup>2</sup>	Av.Balance of Householder	Av.Balance of Farmer Householder	Av. Household Member	Consumption Non-Farmer paddy	Movable P'dy quantity Balance + Consumption Non-Farmer	Density of movable quantity (km <sup>-1</sup> )	Av. movable quantity per household	Av. movable quantity of Farmer	Number of Commercial Rice Mill
		Total	F'mer	Non- F'mer		F'mer	Non- F'mer														
District	b	c	d	e	f	g	h	i	j	k	l	m	n	o	p	q	r	s	t	u	v
					d/f	e/f	b/f		j	k	j/f	k/f	k/c	k/d	b/c	0.143bx(e/c)0.64	k/s	r/f	r/c	t/d	
<b>14. Prey Veng except capital</b>	<b>1,035,672</b>	<b>217,745</b>	<b>203,430</b>	<b>14,315</b>	<b>4,762</b>	<b>42.72</b>	<b>3.01</b>	<b>217.51</b>	<b>639,452</b>	<b>324,920</b>	<b>134.29</b>	<b>68.24</b>	<b>1.492</b>	<b>1.597</b>	<b>4.756</b>	<b>15,213.2</b>	<b>340,133.2</b>	<b>71.433</b>	<b>1.562</b>	<b>1.672</b>	<b>27</b>
1401. Ba Phnom	83,317	17,388	16,743	645	342.5	48.88	1.88	243.26	45,423	20,902	132.62	61.03	1.202	1.248	4.792	690.6	21,592.6	63.044	1.242	1.290	0
1402. Kam Chay Mear	78,867	17,367	17,056	311	463.7	36.78	0.67	170.08	45,434	21,906	97.98	47.24	1.261	1.284	4.541	315.6	22,221.6	47.922	1.280	1.303	0
1403. Kampong Trabaek	119,603	24,538	23,630	908	504.6	46.83	1.80	237.03	99,670	59,989	197.52	118.88	2.445	2.539	4.874	988.9	60,977.9	120.844	2.485	2.581	0
1404. Kanchrieoh	62,262	14,115	13,251	864	316.3	41.89	2.73	200.01	31,696	13,441	100.21	42.49	0.952	1.014	4.482	865.2	14,306.2	45.230	1.014	1.080	2
1405. Me Sang	104,815	21,941	21,340	601	407.7	52.34	1.47	257.09	53,995	23,556	132.44	57.78	1.074	1.104	4.777	641.5	24,197.5	59.351	1.103	1.134	0
1406. Peam Chor	62,556	12,118	11,666	452	437.1	26.69	1.03	143.12	59,880	38,119	136.99	87.21	3.146	3.268	5.162	521.4	38,640.4	88.402	3.189	3.312	0
1407. Peam Ro	61,387	12,806	9,026	3,780	193.5	46.65	19.53	317.25	27,290	10,027	141.03	51.82	0.783	1.111	4.794	4,048.7	14,075.7	72.742	1.099	1.559	11
1408. Prea Rang	121,710	25,515	24,046	1,469	566.7	42.43	2.59	214.77	52,064	18,102	91.87	31.94	0.709	0.753	4.770	1,565.7	19,667.7	34.706	0.771	0.818	0
1409. Preah Sdach	117,663	23,824	23,005	819	482.3	47.70	1.70	243.96	83,038	45,953	172.17	95.28	1.929	1.998	4.939	903.8	46,856.8	97.153	1.967	2.037	1
1410. Prey Veng	98,197	21,479	20,767	712	472.5	43.95	1.51	207.82	67,198	36,522	142.22	77.30	1.700	1.759	4.572	727.3	37,249.3	78.835	1.734	1.794	12
1411. Kampong Leav	55,705	11,767	9,021	2,746	261.9	34.44	10.48	212.70	39,834	22,209	152.10	84.80	1.887	2.462	4.734	2,904.6	25,113.6	95.890	2.134	2.784	3
1412. Sithor Kandal	68,590	14,887	13,879	1,008	312.8	44.37	3.22	219.28	33,930	14,194	108.47	45.38	0.953	1.023	4.607	1,037.7	15,231.7	48.695	1.023	1.097	0
<b>21. Takeo except capital</b>	<b>889,777</b>	<b>170,147</b>	<b>163,383</b>	<b>6,764</b>	<b>3,491</b>	<b>46.80</b>	<b>1.94</b>	<b>254.89</b>	<b>616,757</b>	<b>337,768</b>	<b>176.68</b>	<b>96.76</b>	<b>1.985</b>	<b>2.067</b>	<b>5.229</b>	<b>7,903.4</b>	<b>345,671.4</b>	<b>99.024</b>	<b>2.032</b>	<b>2.116</b>	<b>16</b>
2104. Kiri Vong	99,003	19,526	19,015	511	592.8	32.08	0.86	167.01	69,505	38,348	117.25	64.69	1.964	2.017	5.070	578.9	38,926.9	65.666	1.994	2.047	0
2105. Koh Andaet	51,584	16,399	16,296	103	350.2	46.53	0.29	147.30	51,051	32,889	145.78	93.91	2.006	2.018	3.146	72.4	32,961.4	94.122	2.010	2.023	0
2110. Treang	112,978	20,301	19,640	661	410.3	47.87	1.61	275.35	89,255	52,408	217.54	127.73	2.582	2.668	5.565	821.9	53,229.9	129.734	2.622	2.710	9
2108. Doun Keo	38,947	7,064	5,622	1,442	94.6	59.44	15.25	411.77	18,612	7,491	196.78	79.20	1.060	1.332	5.513	1,776.4	9,267.4	97.981	1.312	1.648	7
2109. Tram Kak	161,591	30,544	29,584	960	560.8	52.75	1.71	288.14	84,033	37,003	149.84	65.98	1.211	1.251	5.290	1,134.8	38,137.8	68.006	1.249	1.289	0
2106. Prey Kabbas	97,148	17,723	16,970	753	265.9	63.82	2.83	365.36	60,202	30,669	226.41	115.34	1.730	1.807	5.481	922.2	31,591.2	118.809	1.783	1.862	0
2107. Samraong	117,667	20,660	20,534	126	297.4	69.05	0.42	395.65	78,621	42,109	264.36	141.59	2.038	2.051	5.695	160.3	42,269.3	142.130	2.046	2.059	0
2102. Bati	131,942	24,420	23,021	1,399	373.6	61.62	3.74	353.16	64,509	26,642	172.67	71.31	1.091	1.157	5.403	1,688.9	28,330.9	75.832	1.160	1.231	0
2103. Bounie Cholsar	29,039	4,814	4,727	87	244.4	19.34	0.36	118.82	43,340	31,217	177.33	127.73	6.485	6.604	6.032	117.3	31,334.3	128.209	6.509	6.629	0
2101. Angkor Borie	49,878	8,696	7,974	722	300.8	26.51	2.40	165.82	57,629	38,992	191.59	129.63	4.484	4.890	5.736	925.3	39,917.3	132.704	4.590	5.006	0
<b>03. Kampong Cham</b>	<b>1,815,100</b>	<b>346,318</b>	<b>310,924</b>	<b>35,394</b>	<b>9,482.9</b>	<b>32.79</b>	<b>3.73</b>	<b>191.41</b>	<b>484,551</b>	<b>12,507</b>	<b>51.10</b>	<b>1.32</b>	<b>0.036</b>	<b>0.040</b>	<b>5.24</b>	<b>41,448.7</b>	<b>53,955.7</b>	<b>5.690</b>	<b>0.156</b>	<b>0.174</b>	<b>18</b>
0301. Batheay	110,069	20,853	19,018	1,835	666.0	46.85	2.76	165.27	81,930	46,686	123.02	70.10	2.239	2.455	5.278	2,164.2	48,850.2	73.349	2.343	2.569	3
0302. Chankar Leu	152,370	23,436	15,625	7,811	599.9	31.70	13.02	253.99	17,461	-18,855	29.11	31.43	-0.805	-1.207	6.502	11,346.9	-7,508.1	-12,516	-0.320	-0.481	0
0303. Cheung Prey	90,626	17,295	16,449	846	369.5	42.29	2.29	245.27	34,107	9,424	92.31	25.50	0.545	0.573	5.240	990.5	10,414.5	28.185	0.602	0.633	2
0304. Dambae	62,528	12,367	11,646	721	732.2	22.47	0.98	85.40	24,600	7,431	33.60	10.15	0.601	0.638	5.056	814.5	8,245.5	11.261	0.667	0.708	0
0305. Kampong Cham	54,906	8,444	8,142	302	23.2	501.98	13.02	2,366.64	521	-11,814	22.46	509.22	-1.399	-1.451	6.502	438.8	-11,375.2	-490.312	-1.347	-1.397	0
0306. Kampong Siem	119,917	22,415	20,980	1,435	429.1	18.97	3.34	279.46	27,349	-3,000	63.74	6.99	-0.134	-0.143	5.350	1,715.3	-1,284.7	-2,994	-0.057	-0.061	0
0307. Kang Meas	110,423	20,445	20,063	382	384.5	54.56	0.99	287.19	22,225	-5,338	57.80	13.88	-0.261	-0.266	5.401	461.0	-4,877.0	-12.684	-0.239	-0.243	0
0308. Kaoh Soutin	85,556	17,658	16,716	942	186.4	107.63	5.05	458.99	8,057	-12,106	43.22	64.95	-0.686	-0.724	4.845	1,019.8	-11,086.2	-59.475	-0.628	-0.663	0
0309. Krouch Chhmar	120,694	21,980	19,596	2,384	559.9	29.86	4.26	215.56	19,666	-9,838	35.12	17.61	-0.448	-0.503	5.491	2,925.0	-6,933.0	-12.383	-0.315	-0.354	0
0310. Memot	134,736	21,259	18,684	2,575	1,537.3	12.75	1.68	87.64	24,924	-8,422	16.21	5.48	-0.396	-0.451	6.338	3,646.5	-4,775.5	-3.106	-0.225	-0.256	0
0311. Or Reang Ov	100,246	18,031	16,237	1,794	341.8	54.66	5.25	293.29	41,488	13,695	121.38	40.07	0.760	0.843	5.560	2,228.6	15,923.6	46.587	0.883	0.981	10
0312. Ponhea Kraek	149,969	25,720	25,720	0	760.3	21.36	0.00	197.25	41,163	2,303	54.14	3.03	0.090	0.090	5.831	0.0	2,303.0	3.029	0.090	0.090	0
0313. Prey Chhor	154,576	26,797	24,594	2,203	452.9	56.79	4.86	341.30	53,000	11,572	117.02	25.55	0.432	0.471	5.768	2,839.4	14,411.4	31.820	0.538	0.586	3
0314. Srei Santhor	111,092	21,079	19,539	1,540	343.5	71.60	4.48	323.41	17,392	-9,691	50.63	28.21	-0.460	-0.496	5.270	1,813.5	-7,877.5	-22.933	-0.374	-0.403	0
0315. Stung Trang	13,018	24,002	19,532	4,470	1,096.4	17.82	4.08	11.87	21,561	15,850	19.67	14.46	0.660	0.811	0.542	541.7	16,391.7	14.950	0.683	0.839	0
0316. Tboung Khnum	244,374	44,537	38,383	6,154	999.5	19.54	6.16	244.50	49,107	-15,370	49.13	15.38	-0.345	-0.400	5.487	7,544.8	(7,825.2)	-7.829	-0.176	-0.204	0



Density Data for Householder/Balance/Available for Sell (except capital of provinces) in Year 2003-04 for 13 Provinces																					
Province	Population	Householder			Area km <sup>2</sup>	Householder Density		Population Density	Production paddy ton	Balance paddy ton	Production Density ton/km <sup>2</sup>	Balance Density ton/km <sup>2</sup>	Av.Balance of Householder	Av.Balance of Farmer Householder	Av. Household Member	Consumption Non-Farmer paddy	Movable P'dy quantity Balance + Consumption Non-Farmer	Density of movable quantity (km <sup>2</sup> )	Av. movable quantity per household	Av. movable quantity of Farmer	Number of Commercial Rice Mill
		Total	F'mer	Non- F'mer		f	g														
District	b	c	d	e	f	g	h	i	j	k	l	m	n	o	p	q	r	s	t	u	v
					df	eh	bf		j	k	lf	m	kc	kd	hc	0.143bx(e/c)/0.64	k+s	rff	rc	td	v
<b>04. Kampong Chhnang</b>	<b>501,455</b>	<b>107,983</b>	<b>99,582</b>	<b>8,401</b>	<b>5,327.6</b>	<b>7.20</b>	<b>1.50</b>	<b>94.12</b>	<b>186,336</b>	<b>50,067</b>	<b>34.98</b>	<b>9.40</b>	<b>0.464</b>	<b>0.503</b>	<b>4.644</b>	<b>8,716.9</b>	<b>58,783.9</b>	<b>11.034</b>	<b>0.544</b>	<b>0.590</b>	<b>0</b>
0401. Barbour	56,847	10,604	9,650	954	435.7	228.56	2.19	130.47	22,986	7,295	52.76	16.74	0.688	0.756	5.361	1,142.7	8,437.7	19.366	0.796	0.874	0
0402. Chol Kiri	34,368	6,312	5,925	387	328.6	29.37	1.18	104.59	16,114	6,341	49.04	19.30	1.005	1.070	5.445	470.8	6,811.8	20.730	1.079	1.150	0
0403. Kampong Chhnang	50,311	6,730	3,261	3,469	46.6	127.15	74.44	1,079.64	1,899	-9,590	40.75	205.79	-1.425	-2.941	7.476	5,794.4	-3,795.6	-81.451	-0.564	-1.164	0
0404. Kampong Leaeng	50,330	8,206	7,224	982	979.1	3.33	1.00	51.40	16,833	3,398	17.19	3.47	0.414	0.470	6.133	1,345.7	4,743.7	4.845	0.578	0.657	0
0405. Kamoong Tralach	87,928	34,282	33,282	1,000	464.3	15.56	2.15	189.38	27,256	4,066	58.70	8.76	0.119	0.122	2.565	573.1	4,639.1	9.992	0.135	0.139	0
0406. Rolea B'ier	96,363	18,496	17,847	649	706.9	47.08	0.92	136.32	45,251	17,838	64.01	25.23	0.964	0.999	5.210	755.5	18,593.5	26.303	1.005	1.042	0
0407. Sameakki Mean Chey	68,062	12,522	12,253	269	671.6	26.57	0.40	101.34	23,068	4,861	34.35	7.24	0.388	0.397	5.435	326.7	5,187.7	7.724	0.414	0.423	0
0408. Tuek Phos	57,246	10,831	10,140	691	1,694.5	7.23	0.41	33.78	32,929	15,858	19.43	9.36	1.464	1.564	5.285	816.0	16,674.0	9.840	1.539	1.644	0
<b>05. Kampong Speu</b>	<b>713,967</b>	<b>127,526</b>	<b>117,573</b>	<b>9,953</b>	<b>6,964.6</b>	<b>1.46</b>	<b>1.43</b>	<b>102.51</b>	<b>181,154</b>	<b>-1,923</b>	<b>26.01</b>	<b>0.28</b>	<b>-0.015</b>	<b>-0.016</b>	<b>5.599</b>	<b>12,450.6</b>	<b>10,527.6</b>	<b>1.512</b>	<b>0.083</b>	<b>0.090</b>	<b>56</b>
0501. Basedth	123	23,344	22,915	429	508.8	231.08	0.84	0.24	36,138	3,773	71.03	7.42	0.162	0.165	0.005	0.5	3,773.5	7.416	0.162	0.165	0
0502. Chbar Mon	46,948	7,903	5,352	2,551	79.7	287.52	32.01	589.06	6,622	-4,728	83.09	59.32	-0.598	-0.883	5.941	3,386.0	-1,342.0	-16.838	-0.170	-0.251	12
0503. Kong Pisei	115,011	20,715	18,434	2,281	380.9	14.05	5.99	301.95	28,114	-1,239	73.81	3.25	-0.060	-0.067	5.552	2,829.7	1,590.7	4.176	0.077	0.086	3
0504. Oral	22,873	4,595	3,041	1,554	2,380.3	7.74	0.65	9.61	9,942	3,539	4.18	1.49	0.770	1.164	4.978	1,728.4	5,267.4	2.213	1.146	1.732	0
0505. Odongk	113,562	20,194	19,884	310	521.3	5.83	0.59	217.84	27,919	-1,084	53.56	2.08	-0.054	-0.055	6.624	389.5	-694.5	-1.332	-0.034	-0.035	11
0506. Phnum Srouch	85,643	16,602	14,633	1,969	1,647.3	12.07	1.20	51.99	28,652	5,791	17.39	3.52	0.349	0.396	5.159	2,269.5	8,060.5	4.893	0.486	0.551	9
0507. Samraong Tong	134,813	24,804	23,992	812	734.7	19.92	1.11	183.49	33,076	-1,347	45.02	1.83	-0.054	-0.056	5.435	986.1	-360.9	-0.491	-0.015	-0.015	24
0508. Thpong	71,294	9,369	9,322	47	711.2	33.73	0.07	100.24	10,691	-6,628	15.03	9.32	-0.707	-0.711	7.610	79.9	-6,548.1	-9.207	-0.699	-0.702	0
<b>06. Kampong Thom</b>	<b>668,895</b>	<b>117,522</b>	<b>110,873</b>	<b>6,649</b>	<b>12,446.7</b>	<b>0.75</b>	<b>0.53</b>	<b>53.74</b>	<b>169,012</b>	<b>-2,417</b>	<b>13.58</b>	<b>0.19</b>	<b>-0.021</b>	<b>-0.022</b>	<b>5.692</b>	<b>8,455.7</b>	<b>6,038.7</b>	<b>0.485</b>	<b>0.051</b>	<b>0.054</b>	<b>6</b>
0601. Baray	175,758	33,130	32,090	1,040	1,309.6	84.66	0.79	134.21	40,418	-4,108	30.86	3.14	-0.124	-0.128	5.305	1,232.8	(2,875.2)	-2.196	-0.087	-0.090	0
0602. Kampong Svay	81,173	14,041	13,076	965	1,344.3	23.87	0.72	60.38	19,048	-1,566	14.17	1.16	-0.112	-0.120	5.781	1,246.5	(319.5)	-0.238	-0.023	-0.024	1
0603. Stung Saen	72,194	13,273	10,837	2,436	454.1	28.80	5.36	158.98	22,798	3,703	50.20	8.15	0.279	0.342	5.439	2,960.5	6,663.5	14.674	0.502	0.615	3
0604. Prasat Balangk	47,982	8,437	8,309	128	1,373.8	7.89	0.09	34.93	9,186	-2,730	6.69	1.99	-0.324	-0.329	5.687	162.7	-2,567.3	-1.869	-0.304	-0.309	0
0605. Prasat Sambour	42,950	7,598	7,420	178	737.7	11.26	0.24	58.22	12,034	873	16.31	1.18	0.115	0.118	5.653	224.8	1,097.8	1.488	0.144	0.148	0
0606. Sandan	43,997	8,569	8,524	45	2,963.8	2.50	0.02	14.84	12,461	1,011	4.20	0.34	0.118	0.119	5.134	51.6	1,062.6	0.359	0.124	0.125	0
0607. Santuk	95,396	12,464	11,565	899	2,556.1	3.33	0.35	37.32	23,988	-445	9.38	0.17	-0.036	-0.038	7.654	1,537.4	1,092.4	0.427	0.088	0.094	0
0608. Stoung	109,445	20,010	19,052	958	1,706.8	6.78	0.56	64.12	29,079	845	17.04	0.50	0.042	0.044	5.470	1,170.8	2,015.8	1.181	0.101	0.106	2
<b>07. Kampot</b>	<b>595,036</b>	<b>112,577</b>	<b>105,201</b>	<b>7,376</b>	<b>4,694.1</b>	<b>4.06</b>	<b>1.57</b>	<b>126.76</b>	<b>285,966</b>	<b>115,837</b>	<b>60.92</b>	<b>24.68</b>	<b>1.029</b>	<b>1.101</b>	<b>5.286</b>	<b>8,711.1</b>	<b>124,548.1</b>	<b>26.533</b>	<b>1.106</b>	<b>1.184</b>	<b>3</b>
0701. Angkor Chey	76,722	15,456	15,314	142	316.5	332.39	0.45	242.41	35,791	13,995	113.08	44.22	0.905	0.914	4.964	157.5	14,152.5	44.716	0.916	0.924	0
0702. Banteay Meas	98,647	19,840	19,651	189	401.1	38.18	0.47	245.94	68,739	37,761	171.38	94.14	1.903	1.922	4.972	210.0	37,971.0	94.667	1.914	1.932	0
0703. Chhuk	89,346	17,953	17,579	374	1,292.7	15.20	0.29	69.12	39,536	14,433	30.58	11.17	0.804	0.821	4.977	415.9	14,848.9	11.887	0.827	0.845	1
0704. Chum Kiri	53,972	8,410	8,280	130	448.2	39.22	0.29	120.42	29,566	13,663	65.97	30.48	1.625	1.650	6.418	186.4	13,849.4	30.900	1.647	1.673	0
0705. Dang Tong	52,442	10,652	10,465	187	315.1	26.28	0.59	166.43	30,087	14,458	95.48	45.88	1.357	1.382	4.923	205.7	14,663.7	46.537	1.377	1.401	0
0706. Kampong Trach	95,253	16,410	15,355	1,055	352.8	29.66	2.99	269.99	47,583	20,114	134.87	57.01	1.226	1.310	5.805	1,368.3	21,482.3	60.891	1.309	1.399	0
0707. Kampot	94,768	17,620	16,232	1,388	1,513.6	10.14	0.92	62.61	33,575	8,036	22.18	5.31	0.456	0.495	5.378	1,668.0	9,704.0	6.411	0.551	0.598	0
0708. Kampong Bay	33,886	6,236	2,325	3,911	53.7	302.27	72.83	631.02	1,089	-6,623	20.28	123.33	-1.062	-2.849	5.434	4,748.5	-1,874.5	-34.907	-0.301	-0.806	2

Density Data for Householder/Balance/Available for Sell (except capital of provinces) in Year 2003-04 for 13 Provinces																					
Province	Population	Householder			Area km <sup>2</sup>	Householder Density		Population	Production paddy ton	Balance paddy ton	Production Density ton/km <sup>2</sup>	Balance Density ton/km <sup>2</sup>	Av.Balance of Householder	Av.Balance of Farmer Householder	Av. Household Member	Consumption Non-Farmer paddy	Movable P'dy quantity Balance + Consumption Non-Farmer	Density of movable quantity (km <sup>2</sup> )	Av. movable quantity per household	Av. movable quantity of Farmer	Number of Commercial Rice Mill
		Total	F'mer	Non-F'mer		F'mer	Non-F'mer														
District	b	c	d	e	f	g	h	i	j	k	l	m	n	o	p	q	r	s	t	u	v
<b>08. Kandal</b>	<b>1,224,433</b>	<b>224,062</b>	<b>185,730</b>	<b>38,332</b>	<b>3,563.7</b>	<b>0.65</b>	<b>10.76</b>	<b>343.58</b>	<b>304,376</b>	<b>-8,778</b>	<b>85.41</b>	<b>2.46</b>	<b>-0.039</b>	<b>-0.047</b>	<b>5.465</b>	<b>46,804.1</b>	<b>38,026.1</b>	<b>10.670</b>	<b>0.170</b>	<b>0.205</b>	<b>5</b>
0801. Kandal Stueng	95,909	18,617	16,041	2,576	263.3	705.39	9.78	364.26	31,813	6,247	120.82	23.73	0.336	0.389	5.152	2,965.2	9,212.2	34.987	0.495	0.574	0
0802. Kien Svay	159,991	29,331	24,992	4,339	382.2	41.97	11.35	418.61	21,760	-16,817	56.93	44.00	-0.573	-0.673	5.455	5,288.3	-11,528.7	-30.164	-0.393	-0.461	0
0803. Khasach Kandal	128,093	23,446	21,491	1,955	361.5	69.13	5.41	354.34	36,174	2,850	100.07	7.88	0.122	0.133	5.463	2,386.5	5,236.5	14.485	0.223	0.244	0
0804. Kaoh Thum	154,486	26,838	22,102	4,736	482.5	44.54	9.82	320.18	41,292	1,406	85.58	2.91	0.052	0.064	5.756	6,091.3	7,497.3	15.538	0.279	0.339	0
0805. Leuk Daek	59,112	10,873	9,587	1,286	375.8	58.81	3.42	157.30	17,293	1,838	46.02	4.89	0.169	0.192	5.437	1,562.2	3,400.2	9.048	0.313	0.355	0
0806. Lvea Aem	76,833	14,207	11,356	2,851	258.3	37.12	11.04	297.46	19,706	-23	76.29	0.09	-0.002	-0.002	5.408	3,445.1	3,422.1	13.248	0.241	0.301	0
0807. Kukh Kampul	87,261	15,961	14,214	1,747	250.4	45.35	6.98	348.49	19,279	-2,725	76.99	10.88	-0.171	-0.192	5.467	2,134.1	-590.9	-2.360	-0.037	-0.042	0
0808. Angk Snoul	109,661	18,116	15,939	2,177	302.8	46.94	7.19	362.16	30,959	2,431	102.24	8.03	0.134	0.153	6.033	2,944.5	5,375.5	17.752	0.297	0.337	0
0809. Ponhea Lueu	97,906	19,638	15,143	4,495	336.3	47.40	13.37	291.13	34,966	8,545	103.97	25.41	0.435	0.564	4.986	5,007.2	13,552.2	40.298	0.690	0.895	0
0810. S'ang	197,341	34,306	31,713	2,593	518.5	29.21	5.00	380.60	49,256	-1,241	95.00	2.39	-0.036	-0.039	5.752	3,332.8	2,091.8	4.034	0.061	0.066	0
0811. Ta Khmau	57,840	12,729	3,152	9,577	31.5	1,006.76	304.03	1,836.19	1,878	-11,289	59.62	358.38	-0.887	-3.582	4.544	9,723.4	-1,565.6	-49.701	-0.123	-0.497	5
<b>17. Siem Reap</b>	<b>841,268</b>	<b>136,017</b>	<b>117,723</b>	<b>18,294</b>	<b>10,544.4</b>	<b>0.30</b>	<b>1.73</b>	<b>79.78</b>	<b>256,795</b>	<b>35,443</b>	<b>24.35</b>	<b>3.36</b>	<b>0.261</b>	<b>0.301</b>	<b>6.185</b>	<b>25,281.7</b>	<b>60,724.7</b>	<b>5.759</b>	<b>0.446</b>	<b>0.516</b>	<b>23</b>
1701. Angkor Chum	60,560	9,808	9,743	65	479.0	245.77	0.14	126.43	21,907	5,528	45.73	11.54	0.564	0.567	6.175	89.7	5,617.7	11.728	0.573	0.577	0
1702. Angkor Thum	22,693	3,459	3,459	0	357.2	27.28	0.00	63.53	3,571	-1,964	10.00	5.50	-0.568	-0.568	6.561	0.0	-1,964.0	-5.498	-0.568	-0.568	0
1703. Banteay Srei	34,663	5,897	5,489	408	600.7	5.76	0.68	57.70	8,066	-728	13.43	1.21	-0.123	-0.133	5.878	535.9	-192.1	-0.320	-0.033	-0.035	0
1704. Chi Chaeng	129,213	21,132	20,127	1,005	2,362.3	2.32	0.43	54.70	53,213	17,425	22.53	7.38	0.825	0.866	6.115	1,373.1	18,798.1	7.958	0.890	0.934	6
1706. Kralanh	67,148	11,135	10,882	253	567.7	35.45	0.45	118.28	31,120	12,070	54.82	21.26	1.084	1.109	6.030	340.9	12,410.9	21.862	1.115	1.140	5
1707. Puok	135,051	21,594	20,758	836	1,086.9	10.01	0.77	124.25	53,811	16,641	49.51	15.31	0.771	0.802	6.254	1,168.2	17,809.2	16.385	0.825	0.858	2
1709. Prasat Bakong	64,375	10,253	9,488	765	397.3	52.25	1.93	162.03	18,393	1,619	46.29	4.08	0.158	0.171	6.279	1,073.2	2,692.2	6.776	0.263	0.284	0
1710. Siem Reab	138,754	22,916	10,219	12,697	339.8	27.92	37.37	408.34	13,563	-19,203	39.91	56.51	-0.838	-1.879	6.055	17,177.7	-2,025.3	-5.960	-0.088	-0.198	9
1711. Sout' Nikom	110,785	17,158	14,993	2,165	779.6	13.11	2.78	142.10	26,356	-1,823	33.81	2.34	-0.106	-0.122	6.457	3,123.4	1,300.4	1.668	0.076	0.087	1
1712. Srei Snam	35,916	5,590	5,578	12	557.5	26.89	0.02	64.42	13,148	3,414	23.58	6.12	0.611	0.612	6.425	17.2	3,431.2	6.155	0.614	0.615	0
1713. Svay Leu	16,773	2,839	2,760	79	1,917.7	2.91	0.04	8.75	6,513	1,919	3.40	1.00	0.676	0.695	5.908	104.3	2,023.3	1.055	0.713	0.733	0
1714. Vain	25,337	4,236	4,227	9	1,098.3	2.51	0.01	23.07	7,134	545	6.50	0.50	0.129	0.129	5.981	12.0	557.0	0.507	0.131	0.132	0
<b>20. Svay Rieng</b>	<b>532,478</b>	<b>113,257</b>	<b>109,882</b>	<b>3,375</b>	<b>2,868.2</b>	<b>1.47</b>	<b>1.18</b>	<b>185.65</b>	<b>314,336</b>	<b>154,496</b>	<b>109.59</b>	<b>53.87</b>	<b>1.364</b>	<b>1.406</b>	<b>4.702</b>	<b>3,545.4</b>	<b>158,041.4</b>	<b>55.101</b>	<b>1.395</b>	<b>1.438</b>	<b>0</b>
2001. Chantrea	49,312	9,903	9,524	379	414.7	264.97	0.91	118.91	35,656	20,003	85.98	48.23	2.020	2.100	4.980	421.7	20,424.7	49.252	2.062	2.145	0
2002. Kampong Rou	66,315	14,610	14,371	239	414.9	22.95	0.58	159.83	71,374	47,278	172.03	113.95	3.236	3.290	4.539	242.4	47,520.4	114.535	3.253	3.307	0
2003. Rumsuol	52,224	10,854	10,703	151	275.0	52.26	0.55	189.91	33,544	17,514	121.98	63.69	1.614	1.636	4.811	162.3	17,676.3	64.278	1.629	1.652	0
2004. Romsas Haek	126,312	24,329	23,871	458	762.8	14.03	0.60	165.59	54,713	19,378	71.73	25.40	0.796	0.812	5.192	531.3	19,909.3	26.100	0.818	0.834	0
2005. Svay Chrum	148,452	30,839	29,861	978	551.0	43.32	1.77	269.42	67,719	25,745	122.90	46.72	0.835	0.862	4.814	1,051.9	26,796.9	48.633	0.869	0.897	0
2006. Svay Rieng	22,544	4,479	3,645	834	21.7	1,376.08	38.43	1,038.89	1,419	-3,803	65.39	175.25	-0.849	-1.043	5.033	937.9	-2,865.1	-132.031	-0.640	-0.786	0
2007. Svay Teab	67,319	18,243	17,907	336	427.8	8.52	0.79	157.36	49,911	28,381	116.67	66.34	1.556	1.585	3.690	277.0	28,658.0	66.989	1.571	1.600	0
<b>Analysis of 3 selected area</b>																					
<b>District for canvas for 7 districts, Prey Veng: Kam Chay Mear, Kandriech, Peam Ro, Pear Rang, Prey Veng, Kampong Leav, Sithor Kandal</b>																					
<b>District for canvas</b>	<b>Sub-Total</b>	<b>Sub-Total</b>	<b>Sub-Total</b>	<b>Sub-Total</b>	<b>Sub-Total</b>	<b>Ave.</b>	<b>Ave.</b>	<b>Ave.</b>	<b>Sub-Total</b>	<b>Sub-Total</b>	<b>Ave.</b>	<b>Ave.</b>	<b>Ave.</b>	<b>Ave.</b>	<b>Ave.</b>	<b>Sub-Total</b>	<b>Ave.</b>	<b>Ave.</b>	<b>Ave.</b>	<b>Total</b>	
Other districts	547,718	117,936	107,046	10,890	2,587	41.37	4.21	211.69	297,446	136,401	114.96	52.72	1.157	1.274	4.644	11,300.4	147,701.4	57.085	1.252	1.380	28
	487,954	99,809	96,384	3,425	2,174	44.33	1.58	224.43	342,006	188,519	157.30	86.71	1.889	1.956	4.889	3,741.3	192,260.3	88.428	1.926	1.995	0
<b>Districts for canvas for Banteay Meanchey, Battambang: Mongkol Borei, Bavel, Thma Kol</b>																					
<b>District for canvas</b>	<b>Sub-Total</b>	<b>Sub-Total</b>	<b>Sub-Total</b>	<b>Sub-Total</b>	<b>Sub-Total</b>	<b>Ave.</b>	<b>Ave.</b>	<b>Ave.</b>	<b>Sub-Total</b>	<b>Sub-Total</b>	<b>Ave.</b>	<b>Ave.</b>	<b>Ave.</b>	<b>Ave.</b>	<b>Ave.</b>	<b>Sub-Total</b>	<b>Ave.</b>	<b>Ave.</b>	<b>Ave.</b>	<b>Total</b>	
	383,247	67,487	60,966	6,521	2,626	23.22	2.48	145.96	248,129	130,259	94.50	49.61	1.930	2.137	5.679	8,274.3	138,533.3	52.761	2.053	2.272	63
<b>Districts for canvas for Battambang Pursat: Moung Russie, Bakan</b>																					
<b>District for canvas</b>	<b>Sub-Total</b>	<b>Sub-Total</b>	<b>Sub-Total</b>	<b>Sub-Total</b>	<b>Sub-Total</b>	<b>Ave.</b>	<b>Ave.</b>	<b>Ave.</b>	<b>Sub-Total</b>	<b>Sub-Total</b>	<b>Ave.</b>	<b>Ave.</b>	<b>Ave.</b>	<b>Ave.</b>	<b>Ave.</b>	<b>Sub-Total</b>	<b>Ave.</b>	<b>Ave.</b>	<b>Ave.</b>	<b>Total</b>	
	298,486	49,677	45,263	4,414	3,387	13.36	1.30	88.13	208,907	115,056	61.68	33.97	2.316	2.542	6.009	5,925.9	120,981.9	35.719	2.435	2.673	21

Density Data for Householder/Balance/Available for Sell (except capital of provinces) in Year 2004-05 for 13 Provinces																						
Province	Population	Householder			Area		Householder Density		Population	Production	Balance	Production	Balance	Av. Balance of	Av. Balance of	Av. Household	Consumption	Movable P'dy quantity	Density of	Av. movable	Av. movable	Number of
		Total	F'mer	Non-F'mer	km <sup>2</sup>	F'mer	Non-F'mer	Density	paddy ton	paddy ton	Density ton/km <sup>2</sup>	Density ton/km <sup>2</sup>	Householder	Farmer Householder	Member	Non-Farmer paddy	Balance + Consumption Non-Farmer	movable quantity (km <sup>2</sup> )	quantity per household	quantity of Farmer	Commercial Rice Mill	
District	b	c	d	e	f	g	h	i	j	k	l	m	n	o	p	q	r	s	t	u	v	
					d/f	e/f	b/f	j	k	k	j/f	m	k/c	k/d	b/c	0.143bx(e/c)/0.64	k+s	r/f	r/c	t/d	v	
<b>Banteay Mean Chey</b>	<b>652,553</b>	<b>126,560</b>	<b>101,237</b>	<b>25,323</b>	<b>6,148</b>	<b>16.47</b>	<b>4.12</b>	<b>106.14</b>	<b>329,687</b>	<b>141,022</b>	<b>53.63</b>	<b>22.94</b>	<b>1.114</b>	<b>1.393</b>	<b>5.156</b>	<b>29,173.6</b>	<b>170,195.6</b>	<b>27.683</b>	<b>1.345</b>	<b>1.681</b>	<b>51</b>	
Malai	34,328	6,478	5,890	588	501.1	11.75	1.17	68.51	19,300	9,120	38.52	18.20	1.408	1.548	5,299	696.2	9,816.2	19.589	1.515	1.667	0	
Svay Chek	52,890	11,142	10,848	294	813.4	13.34	0.36	65.02	19,943	5,533	24.52	6.80	0.497	0.510	4,747	311.8	5,844.8	7.186	0.525	0.539	0	
Thma Fouk	56,530	11,736	11,736	0	1,089.5	10.77	0.00	51.89	18,934	3,842	17.38	3.53	0.327	0.327	4,817	0.0	3,842.0	3.526	0.327	0.327	0	
Phnum Srok	50,616	9,694	9,674	20	762.4	12.69	0.03	66.39	33,117	17,502	43.44	22.96	1.805	1.809	5,221	23.3	17,525.3	22.987	1.808	1.812	2	
Serie Sophoan	93,546	16,793	10,831	5,962	382.0	28.35	15.61	244.88	35,265	9,778	92.32	25.60	0.582	0.903	5,571	7,420.7	17,198.7	45.023	1.024	1.588	8	
Ou Chrov	145,890	29,283	13,587	15,696	811.8	16.74	19.33	179.71	47,944	9,114	59.06	11.23	0.311	0.671	4,982	17,472.5	26,586.5	32.750	0.908	1.957	1	
Fresh Netr Fresh	75,358	13,909	11,943	1,966	980.7	12.18	2.00	76.84	62,578	37,605	63.81	38.35	2.704	3.149	5,418	2,380.0	39,985.0	40.772	2.875	3.348	2	
Mongkol Borei	143,395	27,525	26,728	797	807.3	33.11	0.99	177.62	92,606	48,528	114.71	60.11	1.763	1.816	5,210	927.7	49,455.7	61.261	1.797	1.850	38	
<b>Battambang</b>	<b>1,009,955</b>	<b>174,579</b>	<b>141,652</b>	<b>32,927</b>	<b>11,908</b>	<b>11.90</b>	<b>2.77</b>	<b>84.81</b>	<b>554,524</b>	<b>273,927</b>	<b>46.57</b>	<b>23.00</b>	<b>1.569</b>	<b>1.934</b>	<b>5.785</b>	<b>42,561.6</b>	<b>316,488.6</b>	<b>26.578</b>	<b>1.813</b>	<b>2.234</b>	<b>62</b>	
Bevel	90,568	16,945	16,391	554	962.4	17.03	0.58	94.11	69,706	40,711	72.43	42.30	2.403	2.484	5,345	661.6	41,372.6	42.989	2.442	2.524	3	
Thma Kol	123,754	23,017	17,847	5,170	856.0	20.85	6.04	144.57	114,999	75,623	134.34	88.34	3.286	4.237	5,377	6,210.9	81,833.9	95.600	3.555	4.585	22	
Sangkae	115,184	20,914	20,320	594	1,169.0	17.38	0.51	98.53	58,964	27,230	50.44	23.29	1.302	1.340	5,508	731.0	27,961.0	23.919	1.337	1.376	5	
Battambang	142,156	25,343	8,584	16,759	115.7	74.19	144.85	1,228.66	12,130	-19,266	104.84	166.52	-0.760	-2.244	5,609	21,004.5	1,738.5	15.026	0.069	0.203	6	
Kaoh Krorlor	31,779	4,876	4,246	630	1,151.9	3.69	0.55	27.59	8,728	492	7.58	0.43	0.101	0.116	6,517	917.4	1,409.4	1.224	0.289	0.332	0	
Kamrieng	41,041	6,015	5,840	175	565.2	10.33	0.31	72.61	956	-7,097	1.69	12.56	-1.180	-1.215	6,823	266.8	-6,830.2	-12.085	-1.136	-1.170	0	
Phnum Proek	42,859	5,615	5,545	70	647.8	8.56	0.11	66.16	1,301	-8,775	2.01	13.55	-1.563	-1.583	7,633	119.4	-8,655.6	-13.362	-1.542	-1.561	0	
Sampov Lun	25,604	3,932	3,593	339	452.5	7.94	0.75	56.58	245	-4,325	0.54	9.56	-1.100	-1.204	6,512	493.2	-3,831.8	-8.468	-0.975	-1.066	0	
Samlout	32,275	5,010	5,010	0	1,250.1	4.01	0.00	25.82	2,473	-3,481	1.98	2.78	-0.695	-0.695	6,442	0.0	-3,481.0	-2.785	-0.695	-0.695	0	
Rotonak Mondol	39,746	5,899	5,819	80	970.4	6.00	0.08	40.96	1,107	-6,388	1.14	6.58	-1.083	-1.098	6,738	120.4	-6,267.6	-6.459	-1.062	-1.077	0	
Aek Phnum	74,833	13,365	9,810	3,555	1,067.7	9.19	3.33	70.09	13,722	-3,030	12.85	2.84	-0.227	-0.309	5,599	4,447.5	1,417.5	1.328	0.106	0.144	6	
Banan	99,843	16,768	14,637	2,131	874.1	16.75	2.44	114.22	46,276	20,097	52.94	22.99	1.199	1.373	5,954	2,835.1	22,932.1	26.235	1.368	1.567	8	
Mong Russie	150,313	26,880	24,010	2,870	1,825.0	13.16	1.57	82.36	223,917	162,136	122.69	88.84	6.032	6.753	5,592	3,586.0	165,722.0	90.807	6.165	6.902	5	
<b>Pursat</b>	<b>473,926</b>	<b>72,749</b>	<b>62,139</b>	<b>10,610</b>	<b>11,577</b>	<b>5.37</b>	<b>0.92</b>	<b>40.94</b>	<b>147,362</b>	<b>75,825</b>	<b>12.73</b>	<b>6.55</b>	<b>1.042</b>	<b>1.220</b>	<b>6.515</b>	<b>15,443.8</b>	<b>91,268.8</b>	<b>7.884</b>	<b>1.255</b>	<b>1.469</b>	<b>24</b>	
Bakan	163,788	22,797	21,253	1,544	1,562.0	13.61	0.99	104.86	69,648	60,594	44.59	38.79	2.658	2.851	7,185	2,478.6	63,072.6	40.379	2.767	2.968	16	
Sampov Meas	92,936	11,767	8,089	3,678	366.0	22.10	10.05	253.92	13,279	-11,553	36.28	31.57	-0.982	-1.428	7,898	6,490.6	(5,062.4)	-13.832	-0.430	-0.626	6	
Phnom Kravang	73,031	10,801	10,411	390	3,416.8	3.05	0.11	21.37	16,064	-13,976	4.70	4.09	-1.294	-1.342	6,762	589.2	-13,386.8	-3.918	-1.239	-1.286	0	
Krakor	65,733	14,859	12,389	2,470	1,328.4	9.33	1.86	49.48	20,194	17,569	15.20	13.23	1.182	1.418	4,424	2,441.4	20,010.4	15.064	1.347	1.615	0	
Veal Veng	7,350	1,344	1,289	55	4,359.9	0.30	0.01	1.69	760	-661	0.17	0.15	-0.492	-0.513	5,469	67.2	-593.8	-0.136	-0.442	-0.461	0	
Kandieng	71,088	11,181	8,708	2,473	543.8	16.01	4.55	130.72	27,417	23,852	50.42	43.86	2.133	2.739	6,358	3,513.1	27,365.1	50.322	2.447	3.143	2	

Density Data for Householder/Balance/Available for Sell (except capital of provinces) in Year 2004-05 for 13 Provinces																								
Province	Population	Householder			Area			Householder Density			Population	Production paddy ton	Balance paddy ton	Production Density ton/km <sup>2</sup>	Balance Density ton/km <sup>2</sup>	Av. Balance of Householder	Av. Balance of Farmer Householder	Av. Household Member	Consumption Non-Farmer paddy	Movable P'dy quantity Balance + Consumption Non-Farmer	Density of movable quantity (km <sup>3</sup> )	Av. movable quantity per household	Av. movable quantity of Farmer	Number of Commercial Rice Mill
		Total	F'mer	Non-F'mer	km <sup>2</sup>	F'mer	Non-F'mer	Density	i	j														
District	b	c	d	e	f	g	h	i	j	k	l	m	n	o	p	q	r	s	t	u	v			
					d/f	e/f	b/f	j	k	j/f	k/f	k/c	k/d	b/c	0.143bx(e/c)0.64	k+s	r/f	r/c	t/d					
<b>Prey Veng except capital</b>	<b>1,044,376</b>	<b>217,745</b>	<b>203,430</b>	<b>14,315</b>	<b>4,762</b>	<b>42.72</b>	<b>3.01</b>	<b>219.33</b>	<b>397,729</b>	<b>109,644</b>	<b>83.53</b>	<b>23.03</b>	<b>0.504</b>	<b>0.539</b>	<b>4.796</b>	<b>15,341.1</b>	<b>124,985.1</b>	<b>26.249</b>	<b>0.574</b>	<b>0.614</b>	<b>27</b>			
Ba Phnom	83,938	17,388	16,743	645	342.5	48.88	1.88	245.07	21,926	52	64.02	0.15	0.003	0.003	4.827	695.7	747.7	2.183	0.043	0.045	0			
Kam Chay Mear	79,332	17,367	17,056	311	463.7	36.78	0.67	171.08	20,187	-533	43.53	-1.15	-0.031	-0.031	4.568	317.4	(215.6)	-0.465	-0.012	-0.013	0			
Kampong Trabaek	120,511	24,538	23,630	908	504.6	46.83	1.80	238.82	54,564	3,022	108.13	5.99	0.123	0.128	4.911	996.4	4,018.4	7.964	0.164	0.170	0			
Kanchrieach	64,006	14,115	13,251	864	316.3	41.89	2.73	202.36	18,937	1,958	59.87	6.19	0.139	0.148	4.535	875.4	2,833.4	8.958	0.201	0.214	2			
Me Sang	104,815	21,941	21,340	601	407.7	52.34	1.47	257.09	26,429	-1,269	64.82	-3.11	-0.058	-0.059	4.777	641.5	(627.5)	-1.539	-0.029	-0.029	0			
Peam Chor	63,791	12,118	11,666	452	437.1	26.69	1.03	145.94	78,797	54,214	180.27	124.03	4.474	4.647	5.264	531.6	54,745.6	125.247	4.518	4.693	0			
Peam Ro	62,173	12,806	9,026	3,780	193.5	46.65	19.33	321.31	26,900	8,942	139.02	46.21	0.698	0.991	4.855	4,100.5	13,042.5	67.403	1.018	1.445	11			
Pear Rang	122,112	25,515	24,046	1,469	566.7	42.43	2.39	215.48	51,770	17,336	91.35	30.59	0.679	0.721	4.786	1,570.9	18,906.9	33.363	0.741	0.786	0			
Preah Sdach	118,138	23,824	23,005	819	482.3	47.70	1.70	244.95	48,753	15,114	101.08	31.34	0.634	0.657	4.959	907.4	16,021.4	33.219	0.672	0.696	1			
Prey Veng	99,020	21,479	20,767	712	472.5	43.95	1.51	209.57	25,706	-222	54.40	-0.47	-0.010	-0.011	4.610	733.4	511.4	1.082	0.024	0.025	12			
Kampong Leav	56,596	11,767	9,021	2,746	261.9	34.44	10.48	216.10	16,875	10,653	64.43	40.68	0.905	1.181	4.810	2,951.1	13,604.1	51.944	1.156	1.508	3			
Sithor Kandal	69,944	14,887	13,879	1,008	312.8	44.37	3.22	223.61	6,885	377	22.01	1.21	0.025	0.027	4.698	1,058.2	1,435.2	4.588	0.096	0.103	0			
<b>Takeo except capital</b>	<b>879,220</b>	<b>170,147</b>	<b>163,383</b>	<b>6,764</b>	<b>3,491</b>	<b>46.80</b>	<b>1.94</b>	<b>251.87</b>	<b>0</b>	<b>0</b>	<b>0.00</b>	<b>0.00</b>	<b>0.000</b>	<b>0.000</b>	<b>5.167</b>	<b>7,809.7</b>	<b>7,809.7</b>	<b>2.237</b>	<b>0.046</b>	<b>0.048</b>	<b>16</b>			
Kiri Vong	97,828	19,526	19,015	511	592.8	32.08	0.86	165.03			0.00	0.00	0.000	0.000	5.010	572.0	572.0	0.965	0.029	0.030	0			
Koh Andaet	50,972	16,399	16,296	103	330.2	46.53	0.29	145.55			0.00	0.00	0.000	0.000	3.108	71.5	71.5	0.204	0.004	0.004	0			
Treang	111,638	20,301	19,640	661	410.3	47.87	1.61	272.09			0.00	0.00	0.000	0.000	5.499	812.2	812.2	1.979	0.040	0.041	9			
Down Keo	38,485	7,064	5,622	1,442	94.6	59.44	15.25	406.89			0.00	0.00	0.000	0.000	5.448	1,755.3	1,755.3	18.559	0.248	0.312	7			
Tram Kak	159,674	30,544	29,584	960	560.8	52.75	1.71	284.73			0.00	0.00	0.000	0.000	5.228	1,121.3	1,121.3	2.000	0.037	0.038	0			
Prey Kabbas	95,995	17,723	16,970	753	265.9	63.82	2.83	361.02			0.00	0.00	0.000	0.000	5.416	911.3	911.3	3.427	0.051	0.054	0			
Samraong	116,271	20,660	20,534	126	297.4	69.05	0.42	390.96			0.00	0.00	0.000	0.000	5.628	158.4	158.4	0.533	0.008	0.008	0			
Bati	130,377	24,420	23,021	1,399	373.6	61.62	3.74	348.97			0.00	0.00	0.000	0.000	5.339	1,668.9	1,668.9	4.467	0.068	0.072	0			
Bourie Cholear	28,694	4,814	4,727	87	244.4	19.34	0.36	117.41			0.00	0.00	0.000	0.000	5.961	115.9	115.9	0.474	0.024	0.025	0			
Angkor Borie	49,286	8,696	7,974	722	300.8	26.51	2.40	163.85			0.00	0.00	0.000	0.000	5.668	914.3	914.3	3.040	0.105	0.115	0			
<b>Kampong Cham</b>	<b>1,720,722</b>	<b>346,318</b>	<b>310,924</b>	<b>35,394</b>	<b>9,482.9</b>	<b>32.79</b>	<b>3.73</b>	<b>181.46</b>	<b>0</b>	<b>0</b>	<b>0.00</b>	<b>0.00</b>	<b>0.000</b>	<b>0.000</b>	<b>4.97</b>	<b>39,293.6</b>	<b>39,293.6</b>	<b>4.144</b>	<b>0.113</b>	<b>0.126</b>	<b>18</b>			
Batheay	103,455	20,853	19,018	1,835	666.0	46.85	2.76	155.34			0.00	0.00	0.000	0.000	4.961	2,034.1	2,034.1	3.054	0.098	0.107	3			
Chamkar Leu	143,215	23,436	15,625	7,811	599.9	31.70	13.02	238.73			0.00	0.00	0.000	0.000	6.111	10,665.2	10,665.2	17.778	0.455	0.683	0			
Cheung Prey	85,181	17,295	16,449	846	369.5	42.29	2.29	230.53			0.00	0.00	0.000	0.000	4.925	931.0	931.0	2.520	0.054	0.057	2			
Dambae	58,771	12,367	11,646	721	732.2	22.47	0.98	80.27			0.00	0.00	0.000	0.000	4.752	765.6	765.6	1.046	0.062	0.066	0			
Kampong Cham	51,607	8,444	8,142	302	23.2	501.98	13.02	2,224.44			0.00	0.00	0.000	0.000	6.112	412.4	412.4	17.776	0.049	0.051	0			
Kampong Siem	112,712	22,415	20,980	1,435	429.1	18.97	3.34	262.67			0.00	0.00	0.000	0.000	5.028	1,612.3	1,612.3	3.757	0.072	0.077	0			
Kang Meas	103,788	20,445	20,063	382	384.5	54.56	0.99	269.93			0.00	0.00	0.000	0.000	5.076	433.3	433.3	1.127	0.021	0.022	0			
Kaoh Soutin	80,415	17,658	16,716	942	186.4	107.63	5.05	431.41			0.00	0.00	0.000	0.000	4.554	958.5	958.5	5.142	0.054	0.057	0			
Krouch Chhmar	113,442	21,980	19,596	2,384	559.9	29.86	4.26	202.61			0.00	0.00	0.000	0.000	5.161	2,749.2	2,749.2	4.910	0.125	0.140	0			
Memot	126,640	21,259	18,684	2,575	1,537.3	12.75	1.68	82.38			0.00	0.00	0.000	0.000	5.957	3,427.4	3,427.4	2.229	0.161	0.183	0			
Or Reang Ov	94,223	18,031	16,237	1,794	341.8	54.66	5.25	275.67			0.00	0.00	0.000	0.000	5.226	2,094.7	2,094.7	6.128	0.116	0.129	10			
Ponhea Kraek	140,958	25,720	25,720	0	760.3	21.36	0.00	185.40			0.00	0.00	0.000	0.000	5.480	0.0	0.0	0.000	0.000	0.000	0			
Prey Chhor	145,288	26,797	24,594	2,203	452.9	56.79	4.86	320.79			0.00	0.00	0.000	0.000	5.422	2,668.8	2,668.8	5.893	0.100	0.109	3			
Srei Santhor	104,417	21,079	19,539	1,540	343.5	71.60	4.48	303.98			0.00	0.00	0.000	0.000	4.954	1,704.5	1,704.5	4.962	0.081	0.087	0			
Stueng Trang	12,236	24,002	19,532	4,470	1,096.4	17.82	4.08	11.16			0.00	0.00	0.000	0.000	0.510	509.2	509.2	0.464	0.021	0.026	0			
Tboung Khnum	244,374	44,537	38,383	6,154	999.5	19.54	6.16	244.50			0.00	0.00	0.000	0.000	5.487	7,544.8	7,544.8	7.549	0.169	0.197	0			

Density Data for Householder/Balance/Available for Sell (except capital of provinces) in Year 2004-05 for 13 Provinces																						
Province	Population	Householder			Area km <sup>2</sup>	Householder Density			Population	Production paddy ton	Balance paddy ton	Production Density ton/km <sup>2</sup>	Balance Density ton/km <sup>2</sup>	Av.Balance of Householder	Av.Balance of Farmer Householder	Av. Household Member	Consumption Non-Farmer paddy	Movable P'dy quantity Balance + Consumption Non-Farmer	Density of movable quantity (km <sup>3</sup> )	Av. movable quantity per household	Av. movable quantity of Farmer	Number of Commercial Rice Mill
		Total	F'mer	Non- F'mer		F'mer	Non- F'mer	Density														
District	b	c	d	e	f	g	h	i	j	k	l	m	n	o	p	q	r	s	t	u	v	
					d/f	e/f	b/f		j	k	j/f	k/f	k/c	k/d	b/c	0.143bx(e/c)0.64	k+s	r/f	r/c	t/d		
<b>Kampong Chhnang</b>	<b>501,455</b>	<b>107,983</b>	<b>99,582</b>	<b>8,401</b>	<b>5,327.6</b>	<b>7.20</b>	<b>1.58</b>	<b>94.12</b>	<b>0</b>	<b>0</b>	<b>0.00</b>	<b>0.00</b>	<b>0.000</b>	<b>0.000</b>	<b>4.644</b>	<b>8,716.9</b>	<b>8,716.9</b>	<b>1.636</b>	<b>0.081</b>	<b>0.088</b>	<b>0</b>	
Barbour	56,847	10,604	9,650	954	435.7	228.56	2.19	130.47			0.00	0.00	0.000	0.000	5.361	1,142.7	1,142.7	2.623	0.108	0.118	0	
Chol Kiri	34,368	6,312	5,925	387	328.6	29.37	1.18	104.59			0.00	0.00	0.000	0.000	5.445	470.8	470.8	1.433	0.075	0.079	0	
Kampong Chhnang	50,311	6,730	3,261	3,469	46.6	127.15	74.44	1,079.64			0.00	0.00	0.000	0.000	7.476	5,794.4	5,794.4	124.343	0.861	1.777	0	
Kampong Leang	50,330	8,206	7,224	982	979.1	3.33	1.00	51.40			0.00	0.00	0.000	0.000	6.133	1,345.7	1,345.7	1.374	0.164	0.186	0	
Kampong Tralach	87,928	34,282	33,282	1,000	464.3	15.56	2.15	189.38			0.00	0.00	0.000	0.000	2.565	573.1	573.1	1.234	0.017	0.017	0	
Rolea B'ier	96,363	18,496	17,847	649	706.9	47.08	0.92	136.32			0.00	0.00	0.000	0.000	5.210	755.5	755.5	1.069	0.041	0.042	0	
Sameakki Mean Chey	68,062	12,522	12,253	269	671.6	26.57	0.40	101.34			0.00	0.00	0.000	0.000	5.435	326.7	326.7	0.486	0.026	0.027	0	
Tuek Phos	57,246	10,831	10,140	691	1,694.5	7.23	0.41	33.78			0.00	0.00	0.000	0.000	5.285	816.0	816.0	0.482	0.075	0.080	0	
<b>Kampong Speu</b>	<b>713,967</b>	<b>127,526</b>	<b>117,573</b>	<b>9,953</b>	<b>6,964.6</b>	<b>1.46</b>	<b>1.43</b>	<b>102.51</b>	<b>0</b>	<b>0</b>	<b>0.00</b>	<b>0.00</b>	<b>0.000</b>	<b>0.000</b>	<b>5.599</b>	<b>12,450.6</b>	<b>12,450.6</b>	<b>1.788</b>	<b>0.098</b>	<b>0.106</b>	<b>56</b>	
Basedth	123	23,344	22,915	429	508.8	231.08	0.84	0.24			0.00	0.00	0.000	0.000	0.005	0.5	0.5	0.001	0.000	0.000	0	
Chbar Mon	46,948	7,903	5,352	2,551	79.7	287.52	32.01	589.06			0.00	0.00	0.000	0.000	5.941	3,386.0	3,386.0	42.485	0.428	0.633	12	
Kong Pisei	115,011	20,715	18,434	2,281	380.9	14.05	5.99	301.95			0.00	0.00	0.000	0.000	5.552	2,829.7	2,829.7	7.429	0.137	0.154	3	
Oral	22,873	4,595	3,041	1,554	2,380.3	7.74	0.65	9.61			0.00	0.00	0.000	0.000	4.978	1,728.4	1,728.4	0.726	0.376	0.568	0	
Okongk	113,562	20,194	19,884	310	521.3	5.83	0.59	217.84			0.00	0.00	0.000	0.000	5.624	389.5	389.5	0.747	0.019	0.020	11	
Phnum Srouch	85,643	16,602	14,633	1,969	1,647.3	12.07	1.20	51.99			0.00	0.00	0.000	0.000	5.159	2,269.5	2,269.5	1.378	0.137	0.155	9	
Sanraong Tong	134,813	24,804	23,992	812	734.7	19.92	1.11	183.49			0.00	0.00	0.000	0.000	5.435	986.1	986.1	1.342	0.040	0.041	24	
Thpong	71,294	9,369	9,322	47	711.2	33.73	0.07	100.24			0.00	0.00	0.000	0.000	7.610	79.9	79.9	0.112	0.009	0.009	0	
<b>Kampong Thom</b>	<b>698,895</b>	<b>117,522</b>	<b>110,873</b>	<b>6,649</b>	<b>12,446.7</b>	<b>0.75</b>	<b>0.53</b>	<b>56.15</b>	<b>0</b>	<b>0</b>	<b>0.00</b>	<b>0.00</b>	<b>0.000</b>	<b>0.000</b>	<b>5.947</b>	<b>8,835.0</b>	<b>8,835.0</b>	<b>0.710</b>	<b>0.075</b>	<b>0.080</b>	<b>6</b>	
Baray	183,641	33,130	32,090	1,040	1,309.6	84.66	0.79	140.23			0.00	0.00	0.000	0.000	5.543	1,288.1	1,288.1	0.984	0.039	0.040	0	
Kampong Svay	84,814	14,041	13,076	965	1,344.3	23.87	0.72	63.09			0.00	0.00	0.000	0.000	6.040	1,302.4	1,302.4	0.969	0.093	0.100	1	
Stueng Saen	75,432	13,273	10,837	2,436	454.1	28.80	5.36	166.11			0.00	0.00	0.000	0.000	5.683	3,093.3	3,093.3	6.812	0.233	0.285	3	
Prasat Balangk	50,134	8,437	8,309	128	1,373.8	7.89	0.09	36.49			0.00	0.00	0.000	0.000	5.942	169.9	169.9	0.124	0.020	0.020	0	
Prasat Sambour	44,876	7,598	7,420	178	737.7	11.26	0.24	60.83			0.00	0.00	0.000	0.000	5.906	234.9	234.9	0.318	0.031	0.032	0	
Sandan	45,970	8,569	8,524	45	2,963.8	2.50	0.02	15.51			0.00	0.00	0.000	0.000	5.365	53.9	53.9	0.018	0.006	0.006	0	
Santuk	99,674	12,464	11,565	899	2,556.1	3.33	0.35	38.99			0.00	0.00	0.000	0.000	7.997	1,606.4	1,606.4	0.628	0.129	0.139	0	
Stoung	114,354	20,010	19,052	958	1,706.8	6.78	0.56	67.00			0.00	0.00	0.000	0.000	5.715	1,223.3	1,223.3	0.717	0.061	0.064	2	
<b>Kampot</b>	<b>595,036</b>	<b>112,577</b>	<b>105,201</b>	<b>7,376</b>	<b>4,694.1</b>	<b>4.06</b>	<b>1.57</b>	<b>126.76</b>	<b>0</b>	<b>0</b>	<b>0.00</b>	<b>0.00</b>	<b>0.000</b>	<b>0.000</b>	<b>5.286</b>	<b>8,711.1</b>	<b>8,711.1</b>	<b>1.856</b>	<b>0.077</b>	<b>0.083</b>	<b>3</b>	
Angkor Chey	76,722	15,456	15,314	142	316.5	332.39	0.45	242.41			0.00	0.00	0.000	0.000	4.964	157.5	157.5	0.498	0.010	0.010	0	
Banteay Meas	98,647	19,840	19,651	189	401.1	38.18	0.47	245.94			0.00	0.00	0.000	0.000	4.972	210.0	210.0	0.523	0.011	0.011	0	
Chhuk	89,346	17,953	17,579	374	1,292.7	15.20	0.29	69.12			0.00	0.00	0.000	0.000	4.977	415.9	415.9	0.322	0.023	0.024	1	
Chum Kiri	53,972	8,410	8,280	130	448.2	39.22	0.29	120.42			0.00	0.00	0.000	0.000	6.418	186.4	186.4	0.416	0.022	0.023	0	
Dang Tong	52,442	10,652	10,465	187	315.1	26.28	0.59	166.43			0.00	0.00	0.000	0.000	4.923	205.7	205.7	0.653	0.019	0.020	0	
Kampong Trach	95,253	16,410	15,355	1,055	352.8	29.66	2.99	269.99			0.00	0.00	0.000	0.000	5.805	1,368.3	1,368.3	3.878	0.083	0.089	0	
Kampot	94,768	17,620	16,232	1,388	1,513.6	10.14	0.92	62.61			0.00	0.00	0.000	0.000	5.378	1,668.0	1,668.0	1.102	0.095	0.103	0	
Kampong Bay	33,886	6,236	2,325	3,911	53.7	302.27	72.83	631.02			0.00	0.00	0.000	0.000	5.434	4,748.5	4,748.5	88.427	0.761	2.042	2	

Density Data for Householder/Balance/Available for Sell (except capital of provinces) in Year 2004-05 for 13 Provinces																					
Province	Population	Householder			Area km <sup>2</sup>	Householder Density		Population Density	Production paddy ton	Balance paddy ton	Production Density ton/km <sup>2</sup>	Balance Density ton/km <sup>2</sup>	Av.Balance of Householder	Av.Balance of Farmer Householder	Av. Household Member	Consumption Non-Farmer paddy	Movable P'dy quantity Balance + Consumption Non-Farmer	Density of movable quantity (km <sup>2</sup> )	Av. movable quantity per household	Av. movable quantity of Farmer	Number of Commercial Rice Mill
		Total	F'mer	Non- F'mer		F'mer	Non- F'mer														
District	b	c	d	e	f	g	h	i	j	k	l	m	n	o	p	q	r	s	t	u	v
<b>Kandal</b>	<b>1,282,970</b>	<b>224,062</b>	<b>185,730</b>	<b>30,332</b>	<b>3,563.7</b>	<b>0.65</b>	<b>10.76</b>	<b>360.01</b>	<b>0</b>	<b>0</b>	<b>0.00</b>	<b>0.00</b>	<b>0.000</b>	<b>0.000</b>	<b>5.726</b>	<b>49,041.7</b>	<b>49,041.7</b>	<b>13.761</b>	<b>0.219</b>	<b>0.264</b>	<b>5</b>
Kandal Stueng	100,494	18,617	16,041	2,576	263.3	705.39	9.78	381.67			0.00	0.00	0.000	0.000	5.398	3,106.9	3,106.9	11.800	0.167	0.194	0
Kien Svay	167,640	29,331	24,992	4,339	382.2	41.97	11.35	438.62			0.00	0.00	0.000	0.000	5.715	5,541.1	5,541.1	14.498	0.189	0.222	0
Khsach Kandal	134,217	23,446	21,491	1,955	361.5	69.13	5.41	371.28			0.00	0.00	0.000	0.000	5.725	2,500.6	2,500.6	6.917	0.107	0.116	0
Kaoh Thum	161,872	26,838	22,102	4,736	482.5	44.54	9.82	335.49			0.00	0.00	0.000	0.000	6.031	6,382.5	6,382.5	13.228	0.238	0.289	0
Leuk Daek	61,937	10,873	9,587	1,286	375.8	58.81	3.42	164.81			0.00	0.00	0.000	0.000	5.696	1,636.8	1,636.8	4.356	0.151	0.171	0
Lvea Aem	80,506	14,207	11,356	2,851	258.3	37.12	11.04	311.68			0.00	0.00	0.000	0.000	5.667	3,609.8	3,609.8	13.975	0.254	0.318	0
Kukh Kampul	91,433	15,961	14,214	1,747	250.4	45.35	6.98	365.15			0.00	0.00	0.000	0.000	5.729	2,236.1	2,236.1	8.930	0.140	0.157	0
Angk Snoul	114,904	18,116	15,939	2,177	302.8	46.94	7.19	379.47			0.00	0.00	0.000	0.000	6.343	3,085.2	3,085.2	10.189	0.170	0.194	0
Ponhea Lueu	102,587	19,638	15,143	4,495	336.3	47.40	13.37	305.05			0.00	0.00	0.000	0.000	5.224	5,246.6	5,246.6	15.601	0.267	0.346	0
Sang	206,775	34,306	31,713	2,593	518.5	29.21	5.00	398.79			0.00	0.00	0.000	0.000	6.027	3,492.1	3,492.1	6.735	0.102	0.110	0
Ta Khamau	60,605	12,729	3,152	9,577	31.5	1,006.76	304.03	1,923.97			0.00	0.00	0.000	0.000	4.761	10,188.3	10,188.3	323.437	0.800	3.232	5
<b>Siem Reap</b>	<b>841,268</b>	<b>136,017</b>	<b>117,723</b>	<b>18,294</b>	<b>10,544.4</b>	<b>0.30</b>	<b>1.73</b>	<b>79.78</b>	<b>0</b>	<b>0</b>	<b>0.00</b>	<b>0.00</b>	<b>0.000</b>	<b>0.000</b>	<b>6.185</b>	<b>25,281.7</b>	<b>25,281.7</b>	<b>2.398</b>	<b>0.186</b>	<b>0.215</b>	<b>23</b>
Angkor Chum	60,560	9,808	9,743	65	479.0	245.77	0.14	126.43			0.00	0.00	0.000	0.000	6.175	89.7	89.7	0.187	0.009	0.009	0
Angkor Thum	22,693	3,459	3,459	0	357.2	27.28	0.00	63.53			0.00	0.00	0.000	0.000	6.561	0.0	0.0	0.000	0.000	0.000	0
Banteay Srei	34,663	5,897	5,489	408	600.7	5.76	0.68	57.70			0.00	0.00	0.000	0.000	5.878	535.9	535.9	0.892	0.091	0.098	0
Chi Chaeng	129,213	21,132	20,127	1,005	2,362.3	2.32	0.43	54.70			0.00	0.00	0.000	0.000	6.115	1,373.1	1,373.1	0.581	0.065	0.068	6
Kralanh	67,148	11,135	10,882	253	567.7	35.45	0.45	118.28			0.00	0.00	0.000	0.000	6.030	340.9	340.9	0.600	0.031	0.031	5
Puok	135,051	21,594	20,758	836	1,086.9	10.01	0.77	124.25			0.00	0.00	0.000	0.000	6.254	1,168.2	1,168.2	1.075	0.054	0.056	2
Prasat Bakong	64,375	10,253	9,488	765	397.3	52.25	1.93	162.03			0.00	0.00	0.000	0.000	6.279	1,073.2	1,073.2	2.701	0.105	0.113	0
Siem Reap	138,754	22,916	10,219	12,697	339.8	27.92	37.37	408.34			0.00	0.00	0.000	0.000	6.055	17,177.7	17,177.7	50.552	0.750	1.681	9
Soutr Nikom	110,785	17,158	14,993	2,165	779.6	13.11	2.78	142.10			0.00	0.00	0.000	0.000	6.457	3,123.4	3,123.4	4.006	0.182	0.208	1
Srei Snam	35,916	5,590	5,578	12	557.5	26.89	0.02	64.42			0.00	0.00	0.000	0.000	6.425	17.2	17.2	0.031	0.003	0.003	0
Svay Leu	16,773	2,839	2,760	79	1,917.7	2.91	0.04	8.75			0.00	0.00	0.000	0.000	5.908	104.3	104.3	0.054	0.037	0.038	0
Varin	25,337	4,236	4,227	9	1,098.3	2.51	0.01	23.07			0.00	0.00	0.000	0.000	5.981	12.0	12.0	0.011	0.003	0.003	0
<b>Svay Rieng</b>	<b>532,478</b>	<b>113,257</b>	<b>109,882</b>	<b>3,375</b>	<b>2,868.2</b>	<b>1.47</b>	<b>1.18</b>	<b>185.65</b>	<b>0</b>	<b>0</b>	<b>0.00</b>	<b>0.00</b>	<b>0.000</b>	<b>0.000</b>	<b>4.702</b>	<b>3,545.4</b>	<b>3,545.4</b>	<b>1.236</b>	<b>0.031</b>	<b>0.032</b>	<b>0</b>
Chantrea	49,312	9,903	9,524	379	414.7	264.97	0.91	118.91			0.00	0.00	0.000	0.000	4.980	421.7	421.7	1.017	0.043	0.044	0
Kampong Rou	66,315	14,610	14,371	239	414.9	22.95	0.58	159.83			0.00	0.00	0.000	0.000	4.539	242.4	242.4	0.584	0.017	0.017	0
Rumduol	52,224	10,854	10,703	151	275.0	52.26	0.55	189.91			0.00	0.00	0.000	0.000	4.811	162.3	162.3	0.590	0.015	0.015	0
Romeas Haek	126,312	24,329	23,871	458	762.8	14.03	0.60	165.59			0.00	0.00	0.000	0.000	5.192	531.3	531.3	0.697	0.022	0.022	0
Svay Chrum	148,452	30,839	29,861	978	551.0	43.32	1.77	269.42			0.00	0.00	0.000	0.000	4.814	1,051.9	1,051.9	1.909	0.034	0.035	0
Svay Rieng	22,544	4,479	3,645	834	21.7	1,376.08	38.43	1,038.89			0.00	0.00	0.000	0.000	5.033	937.9	937.9	43.223	0.209	0.257	0
Svay Teab	67,319	18,243	17,907	336	427.8	8.52	0.79	157.36			0.00	0.00	0.000	0.000	3.690	277.0	277.0	0.648	0.015	0.015	0
<b>Analysis of 3 selected area</b>																					
<b>District for canvas for 7 districts, Prey Veng:</b> Kam Chay Mear, Kanhriech, Peam Ro, Pear Rang, Prey Veng, Kampong Leav, Sithor Kandal																					
<b>District for canvas</b>	<b>Sub-Total</b>	<b>Sub-Total</b>	<b>Sub-Total</b>	<b>Sub-Total</b>	<b>Sub-Total</b>	<b>Ave.</b>	<b>Ave.</b>	<b>Ave.</b>	<b>Sub-Total</b>	<b>Sub-Total</b>	<b>Ave.</b>	<b>Ave.</b>	<b>Ave.</b>	<b>Ave.</b>	<b>Ave.</b>	<b>Sub-Total</b>	<b>Ave.</b>	<b>Ave.</b>	<b>Ave.</b>	<b>Ave.</b>	<b>Total</b>
	533,183	117,936	107,046	10,890	2,587	41.37	4.21	213.80	167,260	38,511	64.64	14.88	0.327	0.360	4,691	11,413.2	49,924.2	19,295	0.423	0.466	28
Other districts	491,193	99,809	96,384	3,425	2,174	44.33	1.58	225.92	230,469	71,133	106.00	32.72	0.713	0.738	4,921	3,766.2	74,899.2	34,449	0.750	0.777	
<b>Districts for canvas for Banteay Meanchey, Battambang:</b> Mongkol Borei, Bavel, Thma Kol																					
<b>District for canvas</b>	<b>Sub-Total</b>	<b>Sub-Total</b>	<b>Sub-Total</b>	<b>Sub-Total</b>	<b>Sub-Total</b>	<b>Ave.</b>	<b>Ave.</b>	<b>Ave.</b>	<b>Sub-Total</b>	<b>Sub-Total</b>	<b>Ave.</b>	<b>Ave.</b>	<b>Ave.</b>	<b>Ave.</b>	<b>Ave.</b>	<b>Sub-Total</b>	<b>Ave.</b>	<b>Ave.</b>	<b>Ave.</b>	<b>Ave.</b>	<b>Total</b>
	357,717	67,487	60,966	6,521	2,626	23.22	2.48	136.24	277,311	164,862	105.61	62.79	2.443	2.704	5,301	7,723.1	172,585.1	65,729	2.557	2.831	63
<b>Districts for canvas for Battambang Pursat:</b> Moung Russie, Bakan																					
<b>District for canvas</b>	<b>Sub-Total</b>	<b>Sub-Total</b>	<b>Sub-Total</b>	<b>Sub-Total</b>	<b>Sub-Total</b>	<b>Ave.</b>	<b>Ave.</b>	<b>Ave.</b>	<b>Sub-Total</b>	<b>Sub-Total</b>	<b>Ave.</b>	<b>Ave.</b>	<b>Ave.</b>	<b>Ave.</b>	<b>Ave.</b>	<b>Sub-Total</b>	<b>Ave.</b>	<b>Ave.</b>	<b>Ave.</b>	<b>Ave.</b>	<b>Total</b>
	314,101	49,677	45,263	4,414	3,387	13.36	1.30	92.74	293,565	222,730	86.67	65.76	4.484	4.921	6,323	6,235.9	228,965.9	67,601	4.609	5.059	21



Density Data for Householder/Balance/Available for Sell (except capital of provinces) in Year 2005-06 for 13 Provinces																					
Province	Population	Householder			Area km <sup>2</sup>	Householder Density		Population Density	Production paddy ton	Balance paddy ton	Production Density ton/km <sup>2</sup>	Balance Density ton/km <sup>2</sup>	Av. Balance of Householder	Av. Balance of Farmer Householder	Av. Household Member	Consumption Non-Farmer paddy	Movable P'dy quantity Balance + Consumption Non-Farmer	Density of movable quantity (km <sup>3</sup> )	Av. movable quantity per household	Av. movable quantity of Farmer	Number of Commercial Rice Mill
		Total	F'mer	Non- F'mer		F'mer	Non- F'mer														
District	h	c	d	e	f	g	h	i	j	k	l	m	n	o	p	q	r	s	t	u	v
						d/f	e/f	h/f	j	k	j/f	k/f	k/c	k/d	b/c	0.143bs(e/c)0.64	k+s	r/f	r/c	t/d	
<b>01. Banteay Mean Chey</b>	<b>652,553</b>	<b>126,560</b>	<b>101,237</b>	<b>25,323</b>	<b>6,148</b>	<b>16.47</b>	<b>4.12</b>	<b>106.14</b>	<b>0</b>	<b>0</b>	<b>0.00</b>	<b>0.00</b>	<b>0.000</b>	<b>0.000</b>	<b>5.156</b>	<b>29,173.6</b>	<b>29,173.6</b>	<b>4.745</b>	<b>0.231</b>	<b>0.288</b>	<b>51</b>
0108. Malai	34,328	6,478	5,890	588	501.1	11.75	1.17	68.51			0.00	0.00	0.000	0.000	5.299	696.2	696.2	1.389	0.107	0.118	0
0107. Svay Chek	52,890	11,142	10,848	294	813.4	13.34	0.36	65.02			0.00	0.00	0.000	0.000	4.747	311.8	311.8	0.383	0.028	0.029	0
0106. Thma Pouk	56,530	11,736	11,736	0	1,089.5	10.77	0.00	51.89			0.00	0.00	0.000	0.000	4.817	0.0	0.0	0.000	0.000	0.000	0
0102. Phnum Srok	50,616	9,694	9,674	20	762.4	12.69	0.03	66.39			0.00	0.00	0.000	0.000	5.221	23.3	23.3	0.031	0.002	0.002	2
0105. Serie Sophon	93,546	16,793	10,831	5,962	382.0	28.35	15.61	244.88			0.00	0.00	0.000	0.000	5.571	7,420.7	7,420.7	19.426	0.442	0.685	8
0104. Ou Chrov	145,890	29,283	13,587	15,696	811.8	16.74	19.33	179.71			0.00	0.00	0.000	0.000	4.982	17,472.5	17,472.5	21.523	0.597	1.286	1
0103. Preah Netr Preah	75,358	13,909	11,943	1,966	980.7	12.18	2.00	76.84			0.00	0.00	0.000	0.000	5.418	2,380.0	2,380.0	2.427	0.171	0.199	2
0101. Mongkol Borei	143,395	27,525	26,728	797	807.3	33.11	0.99	177.62			0.00	0.00	0.000	0.000	5.210	927.7	927.7	1.149	0.034	0.035	38
<b>02. Battambang</b>	<b>1,009,955</b>	<b>174,579</b>	<b>141,652</b>	<b>32,927</b>	<b>11,908</b>	<b>11.90</b>	<b>2.77</b>	<b>84.81</b>	<b>0</b>	<b>0</b>	<b>0.00</b>	<b>0.00</b>	<b>0.000</b>	<b>0.000</b>	<b>5.785</b>	<b>42,561.6</b>	<b>42,561.6</b>	<b>3.574</b>	<b>0.244</b>	<b>0.300</b>	<b>62</b>
0204. Bavel	90,568	16,945	16,391	554	962.4	17.03	0.58	94.11			0.00	0.00	0.000	0.000	5.345	661.6	661.6	0.687	0.039	0.040	3
0203. Thma Kol	123,754	23,017	17,847	5,170	856.0	20.85	6.04	144.57			0.00	0.00	0.000	0.000	5.377	6,210.9	6,210.9	7.256	0.270	0.348	22
0208. Sangkae	115,184	20,914	20,320	594	1,169.0	17.38	0.51	98.53			0.00	0.00	0.000	0.000	5.508	731.0	731.0	0.625	0.035	0.036	5
0202. Battambang	142,156	25,343	8,584	16,759	115.7	74.19	144.85	1,228.66			0.00	0.00	0.000	0.000	5.609	21,004.5	21,004.5	181.542	0.829	2.447	6
0213. Kaoh Krorlor	31,779	4,876	4,246	630	1,151.9	3.69	0.55	27.59			0.00	0.00	0.000	0.000	6.517	917.4	917.4	0.796	0.188	0.216	0
0212. Kamrieng	41,041	6,015	5,840	175	565.2	10.33	0.31	72.61			0.00	0.00	0.000	0.000	6.823	266.8	266.8	0.472	0.044	0.046	0
0211. Phnum Proek	42,859	5,615	5,545	70	647.8	8.56	0.11	66.16			0.00	0.00	0.000	0.000	7.633	119.4	119.4	0.184	0.021	0.022	0
0210. Sampov Lun	25,604	3,932	3,593	339	452.5	7.94	0.75	56.58			0.00	0.00	0.000	0.000	6.512	493.2	493.2	1.090	0.125	0.137	0
0209. Samlout	32,275	5,010	5,010	0	1,250.1	4.01	0.00	25.82			0.00	0.00	0.000	0.000	6.442	0.0	0.0	0.000	0.000	0.000	0
0207. Rotonak Mondol	39,746	5,899	5,819	80	970.4	6.00	0.08	40.96			0.00	0.00	0.000	0.000	6.738	120.4	120.4	0.124	0.020	0.021	0
0205. Aek Phnum	74,833	13,365	9,810	3,555	1,067.7	9.19	3.33	70.09			0.00	0.00	0.000	0.000	5.599	4,447.5	4,447.5	4.166	0.333	0.453	6
0201. Banan	99,843	16,768	14,637	2,131	874.1	16.75	2.44	114.22			0.00	0.00	0.000	0.000	5.954	2,835.1	2,835.1	3.244	0.169	0.194	8
0206. Mong Russie	150,313	26,880	24,010	2,870	1,825.0	13.16	1.57	82.36			0.00	0.00	0.000	0.000	5.592	3,586.0	3,586.0	1.965	0.133	0.149	5
<b>15. Pursat</b>	<b>473,926</b>	<b>72,749</b>	<b>62,139</b>	<b>10,610</b>	<b>11,577</b>	<b>5.37</b>	<b>0.92</b>	<b>40.94</b>	<b>0</b>	<b>0</b>	<b>0.00</b>	<b>0.00</b>	<b>0.000</b>	<b>0.000</b>	<b>6.515</b>	<b>15,443.8</b>	<b>15,443.8</b>	<b>1.334</b>	<b>0.212</b>	<b>0.249</b>	<b>24</b>
1501. Bakan	163,788	22,797	21,253	1,544	1,562.0	13.61	0.99	104.86			0.00	0.00	0.000	0.000	7.185	2,478.6	2,478.6	1.587	0.109	0.117	16
1505. Sampov Meas	92,936	11,767	8,089	3,678	366.0	22.10	10.05	253.92			0.00	0.00	0.000	0.000	7.898	6,490.6	6,490.6	17.734	0.552	0.802	6
1504. Phnom Kravang	73,031	10,801	10,411	390	3,416.8	3.05	0.11	21.37			0.00	0.00	0.000	0.000	6.762	589.2	589.2	0.172	0.055	0.057	0
1503. Krakor	65,733	14,859	12,389	2,470	1,328.4	9.33	1.86	49.48			0.00	0.00	0.000	0.000	4.424	2,441.4	2,441.4	1.838	0.164	0.197	0
1506. Veal Veng	7,350	1,344	1,289	55	4,359.9	0.30	0.01	1.69			0.00	0.00	0.000	0.000	5.469	67.2	67.2	0.015	0.050	0.052	0
1502. Kandieng	71,088	11,181	8,708	2,473	543.8	16.01	4.55	130.72			0.00	0.00	0.000	0.000	6.358	3,513.1	3,513.1	6.460	0.314	0.403	2

Density Data for Householder/Balance/Available for Sell (except capital of provinces) in Year 2005-06 for 13 Provinces																					
Province	Population	Householder			Area km <sup>2</sup>	Householder Density		Population Density	Production paddy ton	Balance paddy ton	Production Density ton/km <sup>2</sup>	Balance Density ton/km <sup>2</sup>	Av. Balance of Householder	Av. Balance of Farmer Householder	Av. Household Member	Consumption Non-Farmer paddy	Movable P'dy quantity Balance + Consumption Non-Farmer	Density of movable quantity (km <sup>2</sup> )	Av. movable quantity per household	Av. movable quantity of Farmer	Number of Commercial Rice Mill
		Total	F'mer	Non- F'mer		F'mer	Non- F'mer														
District	b	c	d	e	f	g	h	i	j	k	l	m	n	o	p	q	r	s	t	u	v
																0.143bs(e/c)0.64	k+s	r/f	r/c	t/d	
<b>14. Prey Veng except capita</b>	<b>1,044,376</b>	<b>217,745</b>	<b>203,430</b>	<b>14,315</b>	<b>4,762</b>	<b>42.72</b>	<b>3.01</b>	<b>219.33</b>	<b>655,170</b>	<b>211,535</b>	<b>137.59</b>	<b>44.43</b>	<b>0.971</b>	<b>1.040</b>	<b>4.796</b>	<b>15,341.1</b>	<b>226,876.1</b>	<b>47.647</b>	<b>1.042</b>	<b>1.115</b>	<b>27</b>
1401. Ba Phnom	83,938	17,388	16,743	645	342.5	48.88	1.88	245.07	40,121	10,021	117.14	29.26	0.576	0.599	4.827	695.7	10,716.7	31.290	0.616	0.640	0
1402. Kam Chay Mear	79,332	17,367	17,056	311	463.7	36.78	0.67	171.08	45,972	13,955	99.14	30.09	0.804	0.818	4.568	317.4	14,272.4	30.779	0.822	0.837	0
1403. Kampong Trabaek	120,511	24,538	23,630	908	504.6	46.83	1.80	238.82	101,205	38,666	200.56	76.63	1.576	1.636	4.911	996.4	39,662.4	78.602	1.616	1.678	0
1404. Kanchrieoh	64,006	14,115	13,251	864	316.3	41.89	2.73	202.36	48,133	17,408	152.18	55.04	1.233	1.314	4.535	875.4	18,283.4	57.804	1.295	1.380	2
1405. Me Sang	104,815	21,941	21,340	601	407.7	52.34	1.47	257.09	34,123	3,618	83.70	8.87	0.165	0.170	4.777	641.5	4,259.5	10.448	0.194	0.200	0
1406. Peam Chor	63,791	12,118	11,666	452	437.1	26.69	1.03	145.94	68,073	28,542	155.74	65.30	2.355	2.447	5.264	531.6	29,073.6	66.515	2.399	2.492	0
1407. Peam Ro	62,173	12,806	9,026	3,780	193.5	46.65	19.53	321.31	36,606	11,258	189.18	58.18	0.879	1.247	4.855	4,100.5	15,358.5	79.372	1.199	1.702	11
1408. Pear Rang	122,112	25,515	24,046	1,469	566.7	42.43	2.59	215.48	64,737	18,126	114.24	31.99	0.710	0.754	4.786	1,570.9	19,696.9	34.757	0.772	1.819	0
1409. Preah Sdach	118,138	23,824	23,005	819	482.3	47.70	1.70	244.95	88,706	32,054	183.92	66.46	1.345	1.393	4.959	907.4	32,961.4	68.342	1.384	1.433	1
1410. Prey Veng	99,020	21,479	20,767	712	472.5	43.95	1.51	209.57	45,769	10,953	96.87	23.18	0.510	0.527	4.610	733.4	11,686.4	24.733	0.544	0.563	12
1411. Kampong Leav	56,596	11,767	9,021	2,746	261.9	34.44	10.48	216.10	48,498	18,698	185.18	71.39	1.589	2.073	4.810	2,951.1	21,649.1	82.662	1.840	2.400	3
1412. Sithor Kandal	69,944	14,887	13,879	1,008	312.8	44.37	3.22	223.61	33,227	8,236	106.22	26.33	0.553	0.593	4.698	1,058.2	9,294.2	29.713	0.624	0.670	0
<b>21. Takeo except capital</b>	<b>879,220</b>	<b>170,147</b>	<b>163,383</b>	<b>6,764</b>	<b>3,491</b>	<b>46.80</b>	<b>1.94</b>	<b>251.87</b>	<b>0</b>	<b>0</b>	<b>0.00</b>	<b>0.00</b>	<b>0.000</b>	<b>0.000</b>	<b>5.167</b>	<b>7,809.7</b>	<b>7,809.7</b>	<b>2.237</b>	<b>0.046</b>	<b>0.048</b>	<b>16</b>
2104. Kiri Vong	97,828	19,526	19,015	511	592.8	32.08	0.86	165.03			0.00	0.00	0.000	0.000	5.010	572.0	572.0	0.965	0.029	0.030	0
2105. Koh Andaet	50,972	16,399	16,296	103	350.2	46.53	0.29	145.55			0.00	0.00	0.000	0.000	3.108	71.5	71.5	0.204	0.004	0.004	0
2110. Teang	111,638	20,501	19,640	661	410.3	47.87	1.61	272.09			0.00	0.00	0.000	0.000	5.499	812.2	812.2	1.979	0.040	0.041	9
2108. Doun Keo	38,485	7,064	5,622	1,442	94.6	59.44	15.25	406.89			0.00	0.00	0.000	0.000	5.448	1,755.3	1,755.3	18.559	0.248	0.312	7
2109. Tram Kak	159,674	30,544	29,584	960	560.8	52.75	1.71	284.73			0.00	0.00	0.000	0.000	5.228	1,121.3	1,121.3	2.000	0.037	0.038	0
2106. Prey Kabbas	95,995	17,723	16,970	753	265.9	63.82	2.83	361.02			0.00	0.00	0.000	0.000	5.416	911.3	911.3	3.427	0.051	0.054	0
2107. Samraong	116,271	20,660	20,534	126	297.4	69.05	0.42	390.96			0.00	0.00	0.000	0.000	5.628	158.4	158.4	0.533	0.008	0.008	0
2102. Bati	130,377	24,420	23,021	1,399	373.6	61.62	3.74	348.97			0.00	0.00	0.000	0.000	5.339	1,668.9	1,668.9	4.467	0.068	0.072	0
2103. Bourie Cholsar	28,694	4,814	4,727	87	244.4	19.34	0.36	117.41			0.00	0.00	0.000	0.000	5.961	115.9	115.9	0.474	0.024	0.025	0
2101. Angkor Borie	49,286	8,696	7,974	722	300.8	26.51	2.40	163.85			0.00	0.00	0.000	0.000	5.668	914.3	914.3	3.040	0.105	0.115	0
<b>03. Kampong Cham</b>	<b>1,720,722</b>	<b>346,318</b>	<b>310,924</b>	<b>35,394</b>	<b>9,482.9</b>	<b>32.79</b>	<b>3.73</b>	<b>181.46</b>	<b>0</b>	<b>0</b>	<b>0.00</b>	<b>0.00</b>	<b>0.000</b>	<b>0.000</b>	<b>4.97</b>	<b>39,293.6</b>	<b>39,293.6</b>	<b>4.144</b>	<b>0.113</b>	<b>0.126</b>	<b>18</b>
0301. Bateay	103,455	20,853	19,018	1,835	666.0	46.85	2.76	155.34			0.00	0.00	0.000	0.000	4.961	2,034.1	2,034.1	3.054	0.098	0.107	3
0302. Chankar Leu	143,215	23,436	15,625	7,811	599.9	31.70	13.02	238.73			0.00	0.00	0.000	0.000	6.111	10,665.2	10,665.2	17.778	0.455	0.683	0
0303. Cheung Prey	85,181	17,295	16,449	846	369.5	42.29	2.29	230.53			0.00	0.00	0.000	0.000	4.925	931.0	931.0	2.520	0.054	0.057	2
0304. Dambae	58,771	12,367	11,646	721	732.2	22.47	0.98	80.27			0.00	0.00	0.000	0.000	4.752	765.6	765.6	1.046	0.062	0.066	0
0305. Kampong Cham	51,607	8,444	8,142	302	23.2	501.98	13.02	2,224.44			0.00	0.00	0.000	0.000	6.112	412.4	412.4	17.776	0.049	0.051	0
0306. Kampong Siem	112,712	22,415	20,980	1,435	429.1	18.97	3.34	262.67			0.00	0.00	0.000	0.000	5.028	1,612.3	1,612.3	3.757	0.072	0.077	0
0307. Kang Meas	103,788	20,445	20,063	382	384.5	54.56	0.99	269.93			0.00	0.00	0.000	0.000	5.076	433.3	433.3	1.127	0.021	0.022	0
0308. Kaoh Soutin	80,415	17,658	16,716	942	186.4	107.63	5.05	431.41			0.00	0.00	0.000	0.000	4.554	958.5	958.5	5.142	0.054	0.057	0
0309. Krouch Chhnar	113,442	21,980	19,596	2,384	559.9	29.86	4.26	202.61			0.00	0.00	0.000	0.000	5.161	2,749.2	2,749.2	4.910	0.125	0.140	0
0310. Memot	126,640	21,259	18,684	2,575	1,537.3	12.75	1.68	82.38			0.00	0.00	0.000	0.000	5.957	3,427.4	3,427.4	2.229	0.161	0.183	0
0311. Or Reang Ov	94,223	18,031	16,237	1,794	341.8	54.66	5.25	275.67			0.00	0.00	0.000	0.000	5.226	2,094.7	2,094.7	6.128	0.116	0.129	10
0312. Ponhea Kraek	140,958	25,720	25,720	0	760.3	21.36	0.00	185.40			0.00	0.00	0.000	0.000	5.480	0.0	0.0	0.000	0.000	0.000	0
0313. Prey Chhor	145,288	26,797	24,594	2,203	452.9	56.79	4.86	320.79			0.00	0.00	0.000	0.000	5.422	2,668.8	2,668.8	5.893	0.100	0.109	3
0314. Srei Santhor	104,417	21,079	19,539	1,540	343.5	71.60	4.48	303.98			0.00	0.00	0.000	0.000	4.954	1,704.5	1,704.5	4.962	0.081	0.087	0
0315. Stueng Trang	12,236	24,002	19,532	4,470	1,096.4	17.82	4.08	11.16			0.00	0.00	0.000	0.000	0.510	509.2	509.2	0.464	0.021	0.026	0
0316. Tboung Klumum	244,374	44,537	38,383	6,154	999.5	19.54	6.16	244.50			0.00	0.00	0.000	0.000	5.487	7,544.8	7,544.8	7.549	0.169	0.197	0



Density Data for Householder/Balance/Available for Sell (except capital of provinces) in Year 2005-06 for 13 Provinces																					
Province	Population	Householder			Area km <sup>2</sup>	Householder Density		Population Density	Production paddy ton	Balance paddy ton	Production Density ton/km <sup>2</sup>	Balance Density ton/km <sup>2</sup>	Av.Balance of Householder	Av.Balance of Farmer Householder	Av. Household Member	Consumption Non-Farmer paddy	Movable P'dy quantity Balance + Consumption Non-Farmer	Density of movable quantity (km <sup>2</sup> )	Av. movable quantity per household	Av. movable quantity of Farmer	Number of Commercial Rice Mill
		Total	F'mer	Non- F'mer		F'mer	Non- F'mer														
District	h	c	d	e	f	d/f	e/f	b/f	j	k	j/f	k/f	k/c	k/d	b/c	0.143bxc/e)0.64	k+s	r/f	r/c	t/d	v
<b>04. Kampong Chhnang</b>	<b>501,455</b>	<b>107,983</b>	<b>99,582</b>	<b>8,401</b>	<b>5,327.6</b>	<b>7.20</b>	<b>1.58</b>	<b>94.12</b>	<b>0</b>	<b>0</b>	<b>0.00</b>	<b>0.00</b>	<b>0.000</b>	<b>0.000</b>	<b>4.644</b>	<b>8,716.9</b>	<b>8,716.9</b>	<b>1.636</b>	<b>0.081</b>	<b>0.088</b>	<b>0</b>
0401. Barbour	56,847	10,604	9,650	954	435.7	228.56	2.19	130.47			0.00	0.00	0.000	0.000	5.361	1,142.7	1,142.7	2.623	0.108	0.118	0
0402. Chol Kiri	34,368	6,312	5,925	387	328.6	29.37	1.18	104.59			0.00	0.00	0.000	0.000	5.445	470.8	470.8	1.433	0.075	0.079	0
0403. Kampong Chhnang	50,311	6,730	3,261	3,469	46.6	127.15	74.44	1,079.64			0.00	0.00	0.000	0.000	7.476	5,794.4	5,794.4	124.343	0.861	1.777	0
0404. Kampong Leaeng	50,330	8,206	7,224	982	979.1	3.33	1.00	51.40			0.00	0.00	0.000	0.000	6.133	1,345.7	1,345.7	1.374	0.164	0.186	0
0405. Kamoong Tralach	87,928	34,282	33,282	1,000	464.3	15.56	2.15	189.38			0.00	0.00	0.000	0.000	2.565	573.1	573.1	1.234	0.017	0.017	0
0406. Rolea B'ier	96,363	18,496	17,847	649	706.9	47.08	0.92	136.32			0.00	0.00	0.000	0.000	5.210	755.5	755.5	1.069	0.041	0.042	0
0407. Sameakki Mean Chey	68,062	12,522	12,253	269	671.6	26.57	0.40	101.34			0.00	0.00	0.000	0.000	5.435	326.7	326.7	0.486	0.026	0.027	0
0408. Tuek Phos	57,246	10,831	10,140	691	1,694.5	7.23	0.41	33.78			0.00	0.00	0.000	0.000	5.285	816.0	816.0	0.482	0.075	0.080	0
<b>05. Kampong Speu</b>	<b>713,967</b>	<b>127,526</b>	<b>117,573</b>	<b>9,953</b>	<b>6,964.6</b>	<b>1.46</b>	<b>1.43</b>	<b>102.51</b>	<b>0</b>	<b>0</b>	<b>0.00</b>	<b>0.00</b>	<b>0.000</b>	<b>0.000</b>	<b>5.599</b>	<b>12,450.6</b>	<b>12,450.6</b>	<b>1.788</b>	<b>0.098</b>	<b>0.106</b>	<b>56</b>
0501. Baseath	123	23,344	22,915	429	508.8	231.08	0.84	0.24			0.00	0.00	0.000	0.000	0.005	0.5	0.5	0.001	0.000	0.000	0
0502. Chbar Mon	46,948	7,903	5,352	2,551	79.7	287.52	32.01	589.06			0.00	0.00	0.000	0.000	5.941	3,386.0	3,386.0	42.485	0.428	0.633	12
0503. Kong Pisei	115,011	20,715	18,434	2,281	380.9	14.05	5.99	301.95			0.00	0.00	0.000	0.000	5.552	2,829.7	2,829.7	7.429	0.137	0.154	3
0504. Oral	22,873	4,595	3,041	1,554	2,380.3	7.74	0.65	9.61			0.00	0.00	0.000	0.000	4.978	1,728.4	1,728.4	0.726	0.376	0.568	0
0505. Odongk	113,562	20,194	19,884	310	521.3	5.83	0.59	217.84			0.00	0.00	0.000	0.000	5.624	389.5	389.5	0.747	0.019	0.020	11
0506. Phnum Srouch	85,643	16,602	14,633	1,969	1,647.3	12.07	1.20	51.99			0.00	0.00	0.000	0.000	5.159	2,269.5	2,269.5	1.378	0.137	0.155	9
0507. Samraong Tong	134,813	24,804	23,992	812	734.7	19.92	1.11	183.49			0.00	0.00	0.000	0.000	5.435	986.1	986.1	1.342	0.040	0.041	24
0508. Thpong	71,294	9,369	9,322	47	711.2	33.73	0.07	100.24			0.00	0.00	0.000	0.000	7.610	79.9	79.9	0.112	0.009	0.009	0
<b>06. Kampong Thom</b>	<b>698,895</b>	<b>117,522</b>	<b>110,873</b>	<b>6,649</b>	<b>12,446.7</b>	<b>0.75</b>	<b>0.53</b>	<b>56.15</b>	<b>0</b>	<b>0</b>	<b>0.00</b>	<b>0.00</b>	<b>0.000</b>	<b>0.000</b>	<b>5.947</b>	<b>8,835.0</b>	<b>8,835.0</b>	<b>0.710</b>	<b>0.075</b>	<b>0.080</b>	<b>6</b>
0601. Baray	183,641	33,130	32,090	1,040	1,309.6	84.66	0.79	140.23			0.00	0.00	0.000	0.000	5.543	1,288.1	1,288.1	0.984	0.039	0.040	0
0602. Kampong Svay	84,814	14,041	13,076	965	1,344.3	23.87	0.72	63.09			0.00	0.00	0.000	0.000	6.040	1,302.4	1,302.4	0.969	0.093	0.100	1
0603. Stung Saen	75,432	13,273	10,837	2,436	454.1	28.80	5.36	166.11			0.00	0.00	0.000	0.000	5.683	3,093.3	3,093.3	6.812	0.233	0.285	3
0604. Prasat Balangk	50,134	8,437	8,309	128	1,373.8	7.89	0.09	36.49			0.00	0.00	0.000	0.000	5.942	169.9	169.9	0.124	0.020	0.020	0
0605. Prasat Sambour	44,876	7,598	7,420	178	737.7	11.26	0.24	60.83			0.00	0.00	0.000	0.000	5.906	234.9	234.9	0.318	0.031	0.032	0
0606. Sandan	45,970	8,569	8,524	45	2,963.8	2.50	0.02	15.51			0.00	0.00	0.000	0.000	5.365	53.9	53.9	0.018	0.006	0.006	0
0607. Santuk	99,674	12,464	11,565	899	2,556.1	3.33	0.35	38.99			0.00	0.00	0.000	0.000	7.997	1,606.4	1,606.4	0.628	0.129	0.139	0
0608. Stoung	114,354	20,010	19,052	958	1,706.8	6.78	0.56	67.00			0.00	0.00	0.000	0.000	5.715	1,223.3	1,223.3	0.717	0.061	0.064	2
<b>07. Kampot</b>	<b>595,036</b>	<b>112,577</b>	<b>105,201</b>	<b>7,376</b>	<b>4,694.1</b>	<b>4.06</b>	<b>1.57</b>	<b>126.76</b>	<b>0</b>	<b>0</b>	<b>0.00</b>	<b>0.00</b>	<b>0.000</b>	<b>0.000</b>	<b>5.286</b>	<b>8,711.1</b>	<b>8,711.1</b>	<b>1.856</b>	<b>0.077</b>	<b>0.083</b>	<b>3</b>
0701. Angkor Chey	76,722	15,456	15,314	142	316.5	332.39	0.45	242.41			0.00	0.00	0.000	0.000	4.964	157.5	157.5	0.498	0.010	0.010	0
0702. Banteay Meas	98,647	19,840	19,651	189	401.1	38.18	0.47	245.94			0.00	0.00	0.000	0.000	4.972	210.0	210.0	0.523	0.011	0.011	0
0703. Chhuk	89,346	17,953	17,579	374	1,292.7	15.20	0.29	69.12			0.00	0.00	0.000	0.000	4.977	415.9	415.9	0.322	0.023	0.024	1
0704. Chum Kiri	53,972	8,410	8,280	130	448.2	39.22	0.29	120.42			0.00	0.00	0.000	0.000	6.418	186.4	186.4	0.416	0.022	0.023	0
0705. Dang Tong	52,442	10,652	10,465	187	315.1	26.28	0.59	166.43			0.00	0.00	0.000	0.000	4.923	205.7	205.7	0.653	0.019	0.020	0
0706. Kampong Trach	95,253	16,410	15,355	1,055	352.8	29.66	2.99	269.99			0.00	0.00	0.000	0.000	5.805	1,368.3	1,368.3	3.878	0.083	0.089	0
0707. Kampot	94,768	17,620	16,232	1,388	1,513.6	10.14	0.92	62.61			0.00	0.00	0.000	0.000	5.378	1,668.0	1,668.0	1.102	0.095	0.103	0
0708. Kampong Bay	33,886	6,236	2,325	3,911	53.7	302.27	72.83	631.02			0.00	0.00	0.000	0.000	5.434	4,748.5	4,748.5	88.427	0.761	2.042	2

Density Data for Householder/Balance/Available for Sell (except capital of provinces) in Year 2005-06 for 13 Provinces																					
Province	Population	Householder			Area km <sup>2</sup>	Householder Density		Population Density	Production paddy ton	Balance paddy ton	Production Density ton/km <sup>2</sup>	Balance Density ton/km <sup>2</sup>	Av. Balance of Householder	Av. Balance of Farmer Householder	Av. Household Member	Consumption Non-Farmer paddy	Movable P'dy quantity Balance + Consumption Non-Farmer	Density of movable quantity (km <sup>3</sup> )	Av. movable quantity per household	Av. movable quantity of Farmer	Number of Commercial Rice Mill
		Total	F'mer	Non- F'mer		F'mer	Non- F'mer														
District	b	c	d	e	f	g	h	i	j	k	l	m	n	o	p	q	r	s	t	u	v
						d/f	e/h	b/f	j	k	j/f	k/f	k/c	k/d	b/c	0.143bc(e/c)/0.64	k+s	r/f	r/c	t/d	v
<b>08. Kandal</b>	<b>1,282,970</b>	<b>224,062</b>	<b>185,730</b>	<b>38,332</b>	<b>3,563.7</b>	<b>0.65</b>	<b>10.76</b>	<b>360.01</b>	<b>0</b>	<b>0</b>	<b>0.00</b>	<b>0.00</b>	<b>0.000</b>	<b>0.000</b>	<b>5.726</b>	<b>49,041.7</b>	<b>49,041.7</b>	<b>13.761</b>	<b>0.219</b>	<b>0.264</b>	<b>5</b>
0801. Kandal Stueng	100,494	18,617	16,041	2,576	263.3	705.39	9.78	381.67			0.00	0.00	0.000	0.000	5.398	3,106.9	3,106.9	11.800	0.167	0.194	0
0802. Kien Svay	167,640	29,331	24,992	4,339	382.2	41.97	11.35	438.62			0.00	0.00	0.000	0.000	5.715	5,541.1	5,541.1	14.498	0.189	0.222	0
0803. Khsach Kandal	134,217	23,446	21,491	1,955	361.5	69.13	5.41	371.28			0.00	0.00	0.000	0.000	5.725	2,500.6	2,500.6	6.917	0.107	0.116	0
0804. Kaoh Thum	161,872	26,838	22,102	4,736	482.5	44.54	9.82	335.49			0.00	0.00	0.000	0.000	6.031	6,382.5	6,382.5	13.228	0.238	0.289	0
0805. Leuk Daek	61,937	10,873	9,587	1,286	375.8	58.81	3.42	164.81			0.00	0.00	0.000	0.000	5.696	1,636.8	1,636.8	4.356	0.151	0.171	0
0806. Lvea Aem	80,506	14,207	11,356	2,851	258.3	37.12	11.04	311.68			0.00	0.00	0.000	0.000	5.667	3,609.8	3,609.8	13.975	0.254	0.318	0
0807. Kukh Kampul	91,433	15,961	14,214	1,747	250.4	45.35	6.98	365.15			0.00	0.00	0.000	0.000	5.729	2,236.1	2,236.1	8.930	0.140	0.157	0
0808. Angk Snoul	114,904	18,116	15,939	2,177	302.8	46.94	7.19	379.47			0.00	0.00	0.000	0.000	6.343	3,085.2	3,085.2	10.189	0.170	0.194	0
0809. Ponhea Lueu	102,587	19,638	15,143	4,495	336.3	47.40	13.37	305.05			0.00	0.00	0.000	0.000	5.224	5,246.6	5,246.6	15.601	0.267	0.346	0
0810. S'ang	206,775	34,306	31,713	2,593	518.5	29.21	5.00	398.79			0.00	0.00	0.000	0.000	6.027	3,492.1	3,492.1	6.735	0.102	0.110	0
0811. Ta Khmau	60,605	12,729	3,152	9,577	31.5	1,006.76	304.03	1,923.97			0.00	0.00	0.000	0.000	4.761	10,188.3	10,188.3	323.437	0.800	3.232	5
<b>17. Siem Reap</b>	<b>841,268</b>	<b>136,017</b>	<b>117,723</b>	<b>18,294</b>	<b>10,544.4</b>	<b>0.30</b>	<b>1.73</b>	<b>79.78</b>	<b>0</b>	<b>0</b>	<b>0.00</b>	<b>0.00</b>	<b>0.000</b>	<b>0.000</b>	<b>6.185</b>	<b>25,281.7</b>	<b>25,281.7</b>	<b>2.390</b>	<b>0.186</b>	<b>0.215</b>	<b>23</b>
1701. Angkor Chum	60,560	9,808	9,743	65	479.0	245.77	0.14	126.43			0.00	0.00	0.000	0.000	6.175	89.7	89.7	0.187	0.009	0.009	0
1702. Angkor Thum	22,693	3,459	3,459	0	357.2	27.28	0.00	63.53			0.00	0.00	0.000	0.000	6.561	0.0	0.0	0.000	0.000	0.000	0
1703. Banteay Srei	34,663	5,897	5,489	408	600.7	5.76	0.68	57.70			0.00	0.00	0.000	0.000	5.878	535.9	535.9	0.892	0.091	0.098	0
1704. Chi Chaeng	129,213	21,132	20,127	1,005	2,367.3	2.32	0.43	54.70			0.00	0.00	0.000	0.000	6.115	1,373.1	1,373.1	0.581	0.065	0.068	6
1706. Kralanh	67,148	11,135	10,882	253	567.7	35.45	0.45	118.28			0.00	0.00	0.000	0.000	6.030	340.9	340.9	0.600	0.031	0.031	5
1707. Puok	135,051	21,594	20,758	836	1,086.9	10.01	0.77	124.25			0.00	0.00	0.000	0.000	6.254	1,168.2	1,168.2	1.075	0.054	0.056	2
1709. Prasat Bakong	64,375	10,253	9,488	765	397.3	52.25	1.93	162.03			0.00	0.00	0.000	0.000	6.279	1,073.2	1,073.2	2.701	0.105	0.113	0
1710. Siem Reap	138,754	22,916	10,219	12,697	339.8	27.92	37.37	408.34			0.00	0.00	0.000	0.000	6.055	17,177.7	17,177.7	50.552	0.750	1.681	9
1711. Soutr Nikom	110,785	17,158	14,993	2,165	779.6	13.11	2.78	142.10			0.00	0.00	0.000	0.000	6.457	3,123.4	3,123.4	4.006	0.182	0.208	1
1712. Srei Sham	35,916	5,590	5,578	12	557.5	26.89	0.02	64.42			0.00	0.00	0.000	0.000	6.425	17.2	17.2	0.031	0.003	0.003	0
1713. Svay Leu	16,773	2,839	2,760	79	1,917.7	2.91	0.04	8.75			0.00	0.00	0.000	0.000	5.908	104.3	104.3	0.054	0.037	0.038	0
1714. Varin	25,337	4,236	4,227	9	1,098.3	2.51	0.01	23.07			0.00	0.00	0.000	0.000	5.981	12.0	12.0	0.011	0.003	0.003	0
<b>20. Svay Rieng</b>	<b>532,478</b>	<b>113,257</b>	<b>109,882</b>	<b>3,375</b>	<b>2,868.2</b>	<b>1.47</b>	<b>1.18</b>	<b>185.65</b>	<b>0</b>	<b>0</b>	<b>0.00</b>	<b>0.00</b>	<b>0.000</b>	<b>0.000</b>	<b>4.702</b>	<b>3,545.4</b>	<b>3,545.4</b>	<b>1.236</b>	<b>0.031</b>	<b>0.032</b>	<b>0</b>
2001. Chantrea	49,312	9,903	9,524	379	414.7	264.97	0.91	118.91			0.00	0.00	0.000	0.000	4.980	421.7	421.7	1.017	0.043	0.044	0
2002. Kampong Rou	66,315	14,610	14,371	239	414.9	22.95	0.58	159.83			0.00	0.00	0.000	0.000	4.539	242.4	242.4	0.584	0.017	0.017	0
2003. Rundul	52,224	10,854	10,703	151	275.0	52.26	0.55	189.91			0.00	0.00	0.000	0.000	4.811	162.3	162.3	0.590	0.015	0.015	0
2004. Romeas Haek	126,312	24,329	23,871	458	762.8	14.03	0.60	165.59			0.00	0.00	0.000	0.000	5.192	531.3	531.3	0.697	0.022	0.022	0
2005. Svay Chrum	148,452	30,839	29,861	978	551.0	43.32	1.77	269.42			0.00	0.00	0.000	0.000	4.814	1,051.9	1,051.9	1.909	0.034	0.035	0
2006. Svay Rieng	22,544	4,479	3,645	834	21.7	1,376.08	38.43	1,038.89			0.00	0.00	0.000	0.000	5.033	937.9	937.9	43.223	0.209	0.257	0
2007. Svay Teab	67,319	18,243	17,907	336	427.8	8.52	0.79	157.36			0.00	0.00	0.000	0.000	3.690	277.0	277.0	0.648	0.015	0.015	0
<b>Analysis of 3 selected area</b>																					
<b>District for canvas for 7 districts, Prey Veng:</b> Kam Chay Mear, Kanhriech, Peam Ro, Pear Rang, Prey Veng, Kampong Leav, Sithor Kandal																					
District for canvas	Sub-Total	Sub-Total	Sub-Total	Sub-Total	Sub-Total	Ave.	Ave.	Ave.	Sub-Total	Sub-Total	Ave.	Ave.	Ave.	Ave.	Ave.	Sub-Total	Ave.	Ave.	Ave.	Ave.	Total
	553,183	117,936	107,046	10,890	2,587	41.37	4.21	213.80	322,942	98,634	124.81	38.12	0.836	0.921	4,691	11,413.2	110,047.2	42,532	0.933	1.028	28
Other districts	491,193	99,809	96,384	3,425	2,174	44.33	1.58	225.92	332,228	112,901	152.80	51.93	1.131	1.171	4,921	3,766.2	116,667.2	53,660	1.169	1.210	
<b>Districts for canvas for Banteay Meanchey, Battambang:</b> Mongkol Borei, Bavel, Thma Kol																					
District for canvas	Sub-Total	Sub-Total	Sub-Total	Sub-Total	Sub-Total	Ave.	Ave.	Ave.	Sub-Total	Sub-Total	Ave.	Ave.	Ave.	Ave.	Ave.	Sub-Total	Ave.	Ave.	Ave.	Ave.	Total
	357,717	67,487	60,966	6,521	2,626	23.22	2.48	136.24	0	0	0.00	0.00	0.000	0.000	5.301	7,723.1	7,723.1	2.941	0.114	0.127	63
<b>Districts for canvas for Battambang Pursat:</b> Moung Russie, Bakan																					
District for canvas	Sub-Total	Sub-Total	Sub-Total	Sub-Total	Sub-Total	Ave.	Ave.	Ave.	Sub-Total	Sub-Total	Ave.	Ave.	Ave.	Ave.	Ave.	Sub-Total	Ave.	Ave.	Ave.	Ave.	Total
	314,101	49,677	45,263	4,414	3,387	13.36	1.30	92.74	0	0	0.00	0.00	0.000	0.000	6.323	6,235.9	6,235.9	1.841	0.126	0.138	21



**Appendix 5:**  
**Collected amount by variety**

**Paddy Transaction By Variety Through OPM**  
**December 2004 up to August 2005**

No	Variety	Paddy Amount (Kg)	% of Amount
1	Banlapdav	372,908.36	21.34%
2	Chhmar Toch	553.40	0.03%
3	IR	636,415.09	36.42%
4	Kounsrov	18,587.60	1.06%
5	Kroyar	15,354.30	0.88%
6	Mixed	494,502.35	28.30%
7	Mrum	11,804.00	0.68%
8	Neang Meas	4,275.00	0.24%
9	Pkar Kney	18,674.80	1.07%
10	Pkar Malis	3,260.90	0.19%
11	Pkar Rumchong		0.00%
12	Senpidao	23,159.30	1.33%
13	Somaly	112,346.30	6.43%
14	Sticky	35,425.20	2.03%
15	Thmor		0.00%
<b>Total Amount</b>		<b>1,747,266.60</b>	<b>100.00%</b>

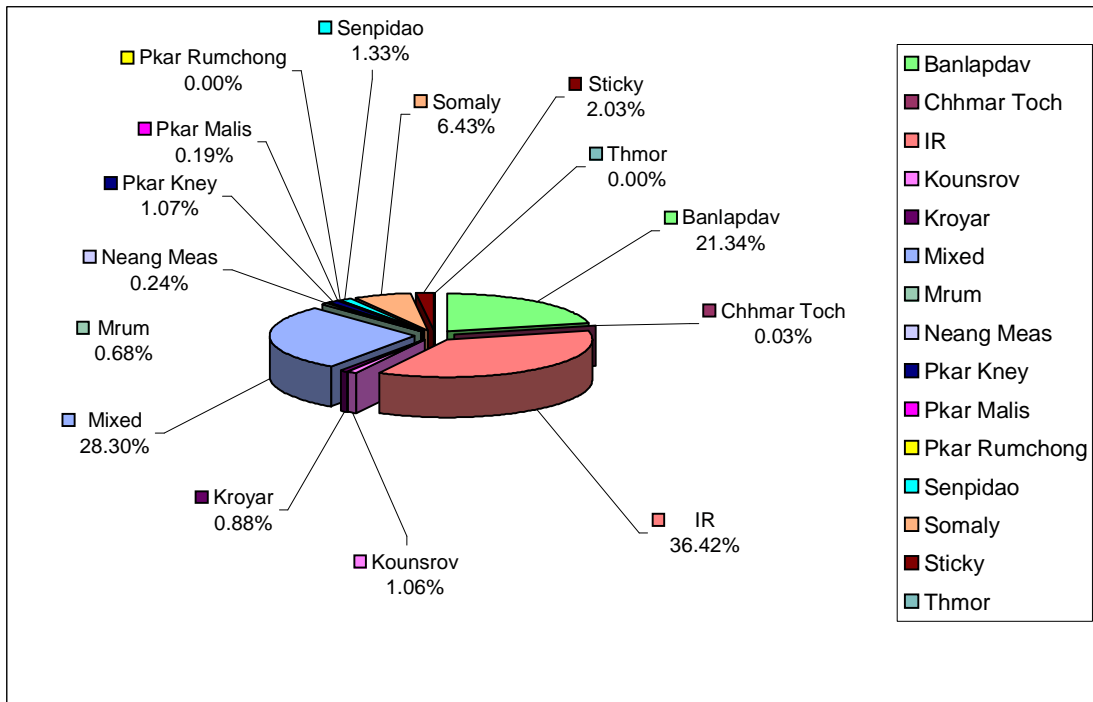

### Paddy Collection By Variety Through OPM

No	Paddy Transaction	Paddy Amount (Kg)	% of Amount
	By Variety	September 2005 up to 31 August, 2006	
1	Banlapdav	479,018.30	15.56%
2	Chhmar Toch	4,785.90	0.16%
3	IR	783,403.80	25.45%
4	Kounsrov	64,939.80	2.11%
5	Kroyar	16,522.60	0.54%
6	Mixed	939,235.60	30.51%
7	Mrum	54,882.80	1.78%
8	Neang Meas	29,569.00	0.96%
9	Pkar Kney	18,923.10	0.61%
10	Pkar Malis	21,774.20	0.71%
11	Pkar Rumchong	40,509.10	1.32%
12	Senpidao	32,986.80	1.07%
13	Somaly	249,450.40	8.10%
14	Sticky	172,366.60	5.60%
15	Thmor	169,960.70	5.52%
<b>Total Amount</b>		<b>3,078,328.70</b>	<b>100.00%</b>

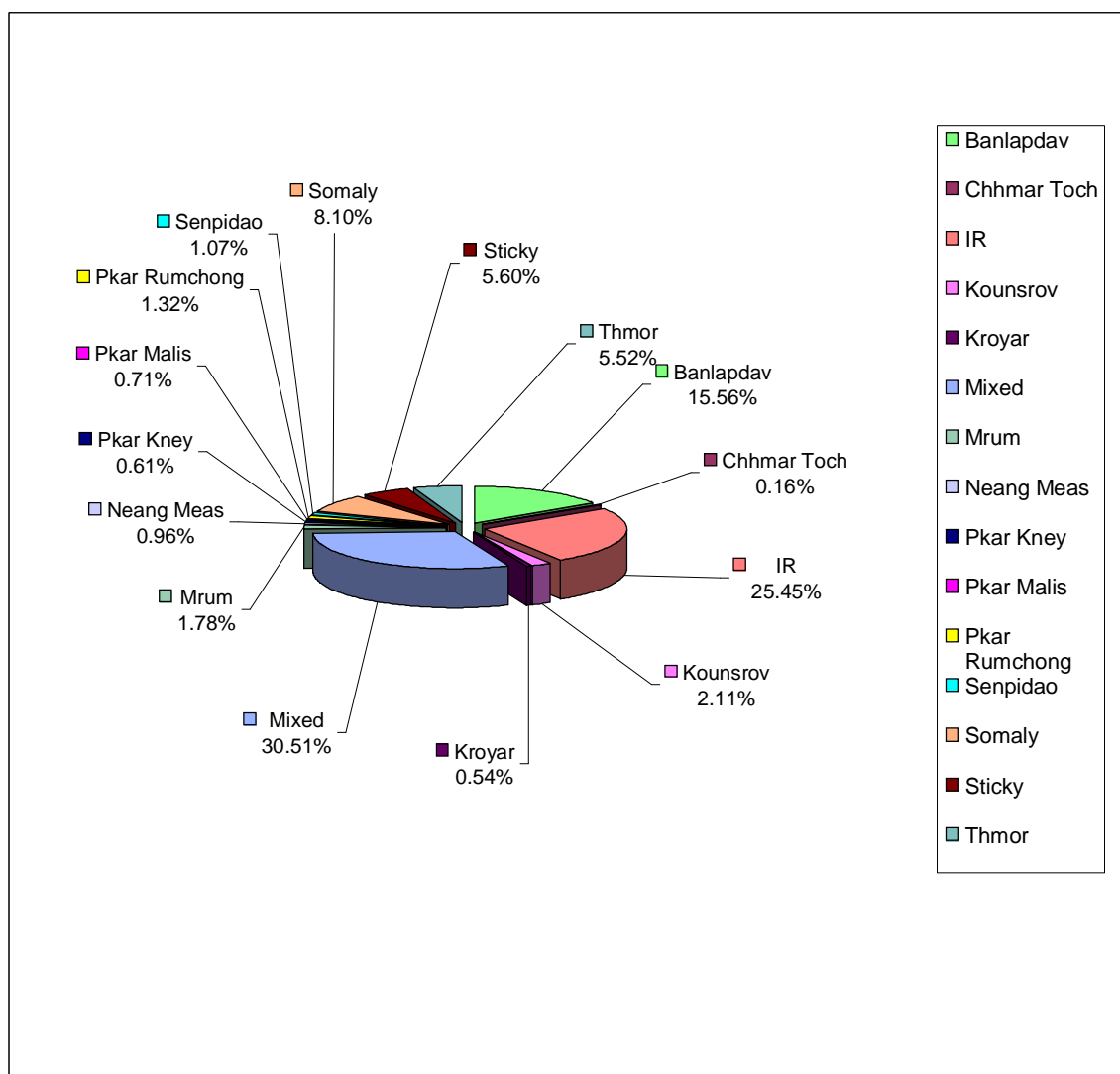

**Appendix 6:**  
**List of Paddy Transaction Amount by Areas (sellers)**  
**2004-2005**

**List of Paddy Transaction Amount by Areas (sellers)**

**First year  
As of August 31, 2005**

Province	District	Commune	Village	No. of lots	Quantity (kg)		
Prey Veng	<b>Provincial Sub-total</b>			<b>2,605</b>	<b>1,696,905.3</b>		
	Kam Chay Me	<b>District Sub-total</b>				<b>59,427.3</b>	
		Smaong Khang Chheung	<b>Commune Sub-total</b>			<b>4</b>	<b>11,762.6</b>
			Kouk Sakrom		4	11,762.6	
		Trabaek	<b>Commune Sub-total</b>			<b>33</b>	<b>36,878.7</b>
			Prey Tbaeng		23	12,397.6	
			Prey Pdav		2	3,665.5	
			Doun Deav		8	20,815.6	
		Doun Keung	<b>Commune Sub-total</b>			<b>5</b>	<b>2,433.4</b>
			Thmey		5	2,433.4	
			<b>Commune Sub-total</b>			<b>8</b>	<b>8,352.6</b>
			Trapeang Donghet		8	8,352.6	
		Kanhchriech	<b>District Sub-total</b>			<b>154</b>	<b>137,187.8</b>
			Thmar Poun	<b>Commune Sub-total</b>			<b>154</b>
	Chhpueus				49	46,536.1	
	Thmar Poun				1	9,990.4	
	Beng				91	54,733.4	
	Preal				3	3,995.2	
	Prey Svay				1	1,426.0	
	Mean Chey				2	2,805.9	
	Kouk Kong				7	17,700.8	
	Peam Ro		<b>District Sub-total</b>			<b>22</b>	<b>6,298.6</b>
		Babaong	<b>Commune Sub-total</b>			<b>22</b>	<b>6,298.6</b>
Chouk Chey				12	5,575.4		
Babaong				10	723.2		
Pea Reang	<b>District Sub-total</b>			<b>1,687</b>	<b>909,494.3</b>		
	Prey Phnov	<b>Commune Sub-total</b>			<b>1,209</b>	<b>503,398.2</b>	
		Prey Slar		547	194,504.2		
		Sammaki		146	84,615.7		
		Angkeasdey		404	132,565.0		
		Prey Phnov		7	24,093.4		
		Snaiy Phloeung		47	17,320.0		
		Sam Rab		7	3,368.1		
		Tuol Tbal		2	3,084.7		
		Chon Tol		49	43,847.1		



Province	District	Commune	Village	No. of lots	Quantity (kg)
		<b>Kanhchom</b>	<b>Commune Sub-total</b>	<b>476</b>	<b>386,567.1</b>
			Veal	58	23,742.9
			Prey Prum	13	1,368.5
			Prey Tampoung	304	120,374.6
			Lam Loung	1	2,714.4
			Kanhchom	34	26,655.8
			Dom Bouk Thom	2	1,089.7
			Trea	64	210,621.2
		<b>Kampong Ruessei</b>	<b>Commune Sub-total</b>	<b>2</b>	<b>19,529.0</b>
			Slar	2	19,529.0
	<b>Prey Veng</b>		<b>District Sub-total</b>	<b>432</b>	<b>251,439.4</b>
		<b>Mebon</b>	<b>Commune Sub-total</b>	<b>46</b>	<b>18,115.9</b>
			Mebon	4	3,489.5
			Phnom Kong	1	18.3
			Chor Chork	41	14,608.1
		<b>Svay Antor</b>	<b>Commune Sub-total</b>	<b>113</b>	<b>59,750.1</b>
			Svay Antor	2	1,443.6
			Thlav	14	1,028.9
			Pour Chendam	45	25,045.2
			Pour Chrey	52	32,232.4
		<b>Angkor Tret</b>	<b>Commune Sub-total</b>	<b>69</b>	<b>46,083.3</b>
			Toul Trach	7	6,967.0
			Trabaek	17	12,287.3
			Wat Trach	4	5,573.9
			Beung Rach	7	632.2
			Taream Lech	5	250.5
			Taream Keut	13	15,671.7
			Angkor Tret	3	88.2
			Kok	1	54.0
			Sra Loung	12	4,558.5
		<b>Chrey</b>	<b>Commune Sub-total</b>	<b>75</b>	<b>37,617.2</b>
			Chrey	1	121.6
			Ruessei Slab	71	36,035.4
			Prey Tamok	2	1,366.1
			Moeun Puok	1	94.1
		<b>Chea Khlang</b>	<b>Commune Sub-total</b>	<b>26</b>	<b>7,341.3</b>
			Thnuong	2	1,769.4
			Chea Khlang	6	3,580.5
			Chhae Koun	1	1,256.7

Province	District	Commune	Village	No. of lots	Quantity (kg)
			Chres	17	734.7
		<b>Prey Khlar</b>	<b>Commune Sub-total</b>	<b>34</b>	<b>14,796.2</b>
			Soben	6	6,226.1
			Prey Sothun	1	176.0
			Bak Tang	15	2,518.0
			Sang Van	8	5,174.0
			Tong Long 3	3	681.2
			Kra Chab	1	20.9
		<b>Damrei Puon</b>	<b>Commune Sub-total</b>	<b>61</b>	<b>66,091.3</b>
			Chamkar Kuoy Lech	3	177.4
			Damrei Puon	6	578.4
			Ou Kandol	4	2,255.2
			Prey Phlang	47	62,098.6
			Prey Kech	1	981.7
		<b>Popueus</b>	<b>Commune Sub-total</b>	<b>8</b>	<b>1,644.1</b>
			Khchaok	8	1,644.1
	<b>Kampong Leav</b>		<b>District Sub-total</b>	<b>142</b>	<b>263,221.9</b>
		<b>Takao</b>	<b>Commune Sub-total</b>	<b>90</b>	<b>118,434.0</b>
			Kok Tram	4	3,904.8
			Pheak Kanes	2	3,975.1
			Khnoy	19	10,343.3
			Skor Dach	33	54,563.3
			Takao	7	9,017.4
			Tnaot Tret	25	36,630.1
		<b>Kampong Leav</b>	<b>Commune Sub-total</b>	<b>32</b>	<b>115,734.0</b>
			Aek Ram	6	9,631.4
			Pour Reang	7	66,107.4
			Lour No.8	19	39,995.2
		<b>Prey Kanlaong</b>	<b>Commune Sub-total</b>	<b>16</b>	<b>16,945.9</b>
			Svay	6	15,831.7
			Prey Kanlaong	2	123.5
			Chreav	2	128.3
			Popueus	6	862.4
		<b>Baray</b>	<b>Commune Sub-total</b>	<b>1</b>	<b>4,612.2</b>
			Baray Khang Keut	1	4,612.2
		<b>Chheung Teuk</b>	<b>Commune Sub-total</b>	<b>3</b>	<b>7,495.8</b>
			Svay Sakhao	3	7,495.8

Province	District	Commune	Village	No. of lots	Quantity (kg)		
	Sithor Kandal		<b>District Sub-total</b>	<b>18</b>	<b>69,836.0</b>		
		Pour Tir		<b>Commune Sub-total</b>	<b>92</b>	<b>48,488.7</b>	
			Pour Tir	72	39,039.6		
			Svay Sak	20	9,449.1		
		Chrey Khmum		<b>Commune Sub-total</b>	<b>1</b>	<b>4,297.6</b>	
			Khnar	1	4,297.6		
		Ampil Krau		<b>Commune Sub-total</b>	<b>25</b>	<b>17,049.7</b>	
			Svay Teab	25	17,049.7		
<b>Kompong Cha</b>				<b>Provincial Sub-total</b>	<b>73</b>	<b>50,361.3</b>	
		Ou Rang Au		<b>District Sub-total</b>	<b>73</b>	<b>50,361.3</b>	
	Kang Chey			<b>Commune Sub-total</b>	<b>1</b>	<b>52.3</b>	
			Tuol Sralov	1	52.3		
	Chork			<b>Commune Sub-total</b>	<b>72</b>	<b>50,309.0</b>	
			Prasat	31	14,982.9		
			Chork	26	33,046.3		
			Yeak	2	79.4		
			Puthear	13	2,200.4		
				<b>Grand total</b>	<b>2,678</b>	<b>1,747,266.6</b>	
					<b>Average paddy-in amount (kg/lot):</b>	652.5	
<b>Re-selling amount at OPM</b>				854	713,789.5		

**Ration of reselling, using mid-trader: 40.9%**

**Total handling amount: 3,532 2,461,056.1**

**Average of lot (kg/lot): 696.8**

(Including amount before drying)

**The number of village: 91**

**The number of commune: 26**

**The number of district: 8**

**Appendix 7:**  
**List of Paddy Transaction Amount by Areas (sellers)**  
**2005-2006**

**List of Paddy Transaction Amount by Areas (sellers)**

**From September 01, 2005 to August 31, 2006**

<b>Province Name</b>	<b>District Name</b>	<b>Commune Name</b>	<b>Village Name</b>	<b>No of Losts</b>	<b>Amount of Paddy</b>
<b>Kampong Cham</b>			<b>Province Sut_Total</b>	<b>35</b>	<b>125,658.9</b>
	<b>Cheung Prey</b>	<b>District Sub-Total</b>		<b>2</b>	<b>2,572.4</b>
		<b>Sampong Chey</b>	<b>Commune Sub_Total</b>	<b>2</b>	<b>2,572.4</b>
			Sampong Chey	2	2,572.4
	<b>Ou Reang Ov</b>	<b>District Sub-Total</b>		<b>33</b>	<b>123,086.5</b>
		<b>Ampil Ta Pok</b>	<b>Commune Sub_Total</b>	<b>19</b>	<b>107,130.3</b>
			Trapeang Bangkang	5	34,005.2
			Prey Sralau	8	43,338.4
			Svay Ta Thoam	4	16,329.2
			Svay Ta Lak	2	13,457.5
		<b>Chak</b>	<b>Commune Sub_Total</b>	<b>12</b>	<b>13,164.8</b>
			Prasat	12	13,164.8
		<b>Kong Chey</b>		<b>2</b>	<b>2,791.4</b>
			Tuol Trach	2	2,791.4
<b>Prey Veng</b>			<b>Province Sut_Total</b>	<b>4,010</b>	<b>2,952,141.3</b>
	<b>Kamchay Mear</b>	<b>District Sub-Total</b>		<b>277</b>	<b>299,476.5</b>
		<b>Doun Koeng</b>	<b>Commune Sub_Total</b>	<b>51</b>	<b>36,319.1</b>
			Doun Koeng	1	662.5
			Boeng Kak	10	3,647.6
			Thmei	7	6,213.4
			Trapeang Danghet	33	25,795.6
		<b>Kranhung</b>	<b>Commune Sub_Total</b>	<b>1</b>	<b>4,740.0</b>
			Kravan	1	4,740.0
		<b>Seang Khveang</b>	<b>Commune Sub_Total</b>	<b>172</b>	<b>225,638.9</b>
			Ruessei Chuk Ti Muoy	18	9,232.7
			Leak Nuem	2	1,904.1
			Opakma	3	1,072.7
			Sangkae	19	26,325.2
			Bayab	63	90,722.1
			Chong Boeng	52	84,070.5
			Kruos	15	12,311.6
		<b>Trabaek</b>	<b>Commune Sub_Total</b>	<b>53</b>	<b>32,778.5</b>

	Doun Diev	3	4,599.4
	Prey Tbaeng	48	24,513.6
	Prey Pdav	2	3,665.5
<b>Khanchriech</b>	<b>District Sub-Total</b>	<b>815</b>	<b>535,276.1</b>
<b>Chong Ampil</b>	<b>Commune Sub_Total</b>	<b>453</b>	<b>270,558.8</b>
	Mean Chey	158	107,223.7
	Prey Tbal	16	22,169.3
	Kandach	88	50,798.9
	Chambak	113	51,591.2
	Prey Svay	25	19,769.1
	Pou ROUNG	53	19,006.6
<b>Kdoeang Reay</b>	<b>Commune Sub_Total</b>	<b>35</b>	<b>8,106.7</b>
	Kruos	2	828.0
	Ta Nal	19	4,904.9
	Samraong	12	1,646.8
	Lngeun	2	727.0
<b>Kouk Kong Kaeut</b>	<b>Commune Sub_Total</b>	<b>11</b>	<b>8,200.7</b>
	Kouk Krasang	10	7,441.2
	Trapeang Svay	1	759.5
<b>Kouk Kong Lech</b>	<b>Commune Sub_Total</b>	<b>9</b>	<b>37,768.8</b>
	Kouk Kong Kaeut	5	14,400.6
	Kouk Kong Lech	1	12,640.7
	Kouk Kong Kandal	2	8,946.5
	Roka Tret	1	1,781.0
<b>Preal</b>	<b>Commune Sub_Total</b>	<b>8</b>	<b>13,098.8</b>
	Tuol Tnaot	2	4,936.3
	Prey Ta Prum	3	3,945.0
	Lhaeuy	3	4,217.5
<b>Thma Pun</b>	<b>Commune Sub_Total</b>	<b>299</b>	<b>197,542.3</b>
	Chpoes	124	97,222.6
	Preal Pir	6	6,990.9
	Beng	152	85,131.4
	Preah Ent Smat	15	6,062.8
	Prey Char	1	673.7
	ProngeuY Pir	1	1,460.9
<b>Mesang</b>	<b>District Sub-Total</b>	<b>5</b>	<b>279.0</b>
<b>Prey Totueng</b>	<b>Commune Sub_Total</b>	<b>1</b>	<b>77.9</b>
	Prey Ampov	1	

			77.9
	<b>Svay Chrum</b>	<b>Commune Sub_Total</b>	<b>4</b> <b>201.1</b>
		Boeng Antong	4      201.1
<b>Peam Chor</b>		<b>District Sub-Total</b>	<b>1</b> <b>26.6</b>
	Angkor Angk	<b>Commune Sub_Total</b>	<b>1</b> <b>26.6</b>
		Angkor Angk	1      26.6
<b>Peam Ro</b>		<b>District Sub-Total</b>	<b>2</b> <b>2,279.1</b>
	<b>Ba Baong</b>	<b>Commune Sub_Total</b>	<b>1</b> <b>943.4</b>
		Chouk Chey	1      943.4
	<b>Prey Kandieng</b>	<b>Commune Sub_Total</b>	<b>1</b> <b>1,335.7</b>
		Prey Khla	1      1,335.7
<b>Pea Reang</b>		<b>District Sub-Total</b>	<b>1,154</b> <b>827,047.5</b>
	<b>Kanhcham</b>	<b>Commune Sub_Total</b>	<b>405</b> <b>259,213.0</b>
		Kanhcham	107      68,490.3
		Trea	36      54,666.2
		Doung	4      2,677.7
		Veal	58      42,535.4
		Dambouk Thum	4      1,471.3
		Prey Tumpung	196      89,372.1
	<b>Prey Pnov</b>	<b>Commune Sub_Total</b>	<b>749</b> <b>567,834.5</b>
		Angkeas Dei	94      54,065.0
		Sameakki	66      36,674.1
		snay phleung	10      10,298.6
		Prey Sla	253      150,395.0
		Samreab	16      18,731.5
		Srama	1      123.7
		Chhuntoul	309      297,546.6
<b>Prey Veng</b>		<b>District Sub-Total</b>	<b>1,607</b> <b>1,145,500.5</b>
	<b>Angkor Tret</b>	<b>Commune Sub_Total</b>	<b>610</b> <b>408,669.3</b>
		Angkor Tret	61      19,960.1
		Trabaek Lech	100      43,830.8
		Trabaek Kaeut	169      124,380.1
		Kok	27      14,342.5
		Ta Ream Lech	110      79,484.2
		Ta Ream Kaeut	17      17,507.9
		Voat Trach	80      100,677.0
		Ruessei Thlok	9      2,559.2

	Ta Laeuk	4	100.5
	Boeng Rach	33	5,827.0
<b>Chea Khlang</b>	<b>Commune Sub_Total</b>	<b>220</b>	<b>141,552.9</b>
	Chrey Sema	18	20,223.5
	Prey Ruessei	27	13,589.6
	Khla Pear	1	1,146.0
	Chhkae Koun	73	39,624.6
	Chea Khlang	42	23,117.8
	Chres	3	2,313.6
	Thnong	56	41,537.8
<b>Chrey</b>	<b>Commune Sub_Total</b>	<b>121</b>	<b>97,383.0</b>
	Prey Ta Nan	8	11,102.2
	Prey Ta Mok	14	10,293.7
	Krasang Koy	11	5,946.9
	Ruessei Slab	34	17,663.6
	Svay At	1	1,028.8
	Chrey Veal	44	41,590.2
	Chrey Phsar	9	9,757.6
<b>Damrei Puon</b>	<b>Commune Sub_Total</b>	<b>26</b>	<b>43,605.9</b>
	Ou Kandaol Tboung	3	106.9
	Prey Phleang	20	43,420.3
	Boeng Veang	3	78.7
<b>Me Bon</b>	<b>Commune Sub_Total</b>	<b>88</b>	<b>34,865.1</b>
	Chachak Ti Muoy	38	13,326.7
	Chachak Ti Pir	1	342.3
	Me Bon	9	6,565.5
	Roka Khsok	2	133.7
	Phnum Kong	10	7,559.5
	Thkov	25	6,709.9
	Ha Bour	3	227.5
<b>Pean Rong</b>	<b>Commune Sub_Total</b>	<b>6</b>	<b>3,882.7</b>
	Krang Chambak	6	3,882.7
<b>Popueus</b>	<b>Commune Sub_Total</b>	<b>29</b>	<b>9,599.6</b>
	Khsaok Cheung	28	9,310.6
	Khsaok Kandal	1	289.0
<b>Prey Khla</b>	<b>Commune Sub_Total</b>	<b>73</b>	<b>42,395.5</b>
	Prey Sothon	10	8,834.6



		Tong Long Ti Muoy	3	639.4
		Tong Long Ti Pir	6	2,922.8
		Tong Long Ti Bei	2	1,084.4
		Prey Khla Ti Muoy	9	1,221.1
		Prey Khla Ti Pir	1	134.3
		Krachab Ti Muoy	2	50.4
		Sangvan	40	27,508.5
	<b>Svay Antor</b>	<b>Commune Sub_Total</b>	<b>434</b>	<b>363,546.5</b>
		Svay Antor Ti Muoy	10	35,811.5
		Svay Antor Ti Pir	7	15,689.3
		Pou Chentam	100	83,298.8
		Pou Chrey	265	135,930.0
		Prey Khvaek	11	5,162.1
		Boeng	1	198.2
		Thlav	40	87,456.6
	<b>Kampong Leav</b>	<b>District Sub-Total</b>	<b>34</b>	<b>31,377.5</b>
	<b>Cheung Tuek</b>	<b>Commune Sub_Total</b>	<b>1</b>	<b>1,573.0</b>
		Aek Ream	1	1,573.0
	<b>Kampong Leav</b>	<b>Commune Sub_Total</b>	<b>1</b>	<b>57.0</b>
		Phum Pram	1	57.0
	<b>Prey Kanlaong</b>	<b>Commune Sub_Total</b>	<b>1</b>	<b>365.0</b>
		Svay	1	365.0
	<b>Ta Kao</b>	<b>Commune Sub_Total</b>	<b>31</b>	<b>29,382.5</b>
		Khnoy	18	13,777.3
		Skor Dach	5	4,688.2
		Tnaot Tret	6	7,855.8
		Ta Kao	2	3,061.2
	<b>Sithor Kandal</b>	<b>District Sub-Total</b>	<b>115</b>	<b>110,878.5</b>
	<b>Chrey Khmum</b>	<b>Commune Sub_Total</b>	<b>2</b>	<b>3,654.0</b>
		Lam Loung	2	3,654.0
	<b>Pou Ti</b>	<b>Commune Sub_Total</b>	<b>91</b>	<b>98,835.5</b>
		Pou Ti	83	94,990.2
		Svay Sak	8	3,845.3
	<b>Ruessei Sanh</b>	<b>Commune Sub_Total</b>	<b>22</b>	<b>8,389.0</b>
		Prey Chhieng	22	8,389.0
		<b>Grand Total</b>	<b>4,045</b>	<b>3,077,800.2</b>

Average paddy-in amount (kg/lot)

760.9

Reselling Amount	:	2,946	2,040,376.1
------------------	---	-------	-------------

Ration of reselling, using mid-trader : 66.3%

Total Handling Amount : 6,991 5,118,176.3

Average amount of handled lot (kg/lot) 732.1

The number of village: 128

The number of commune: 37

The number of district: 11