

9-4. 沿岸部 Dhubab 郡での課題分析ワークショップ(問題分析・目的分析系図)の結果 (1/6)  
**Group (1) January 3, 2005 in Dubab (coastal area); Workshop with GEO, DEO, Local Counsel, Head teachers, Teachers:**  
**(1) Problems cards / Problem Tree**

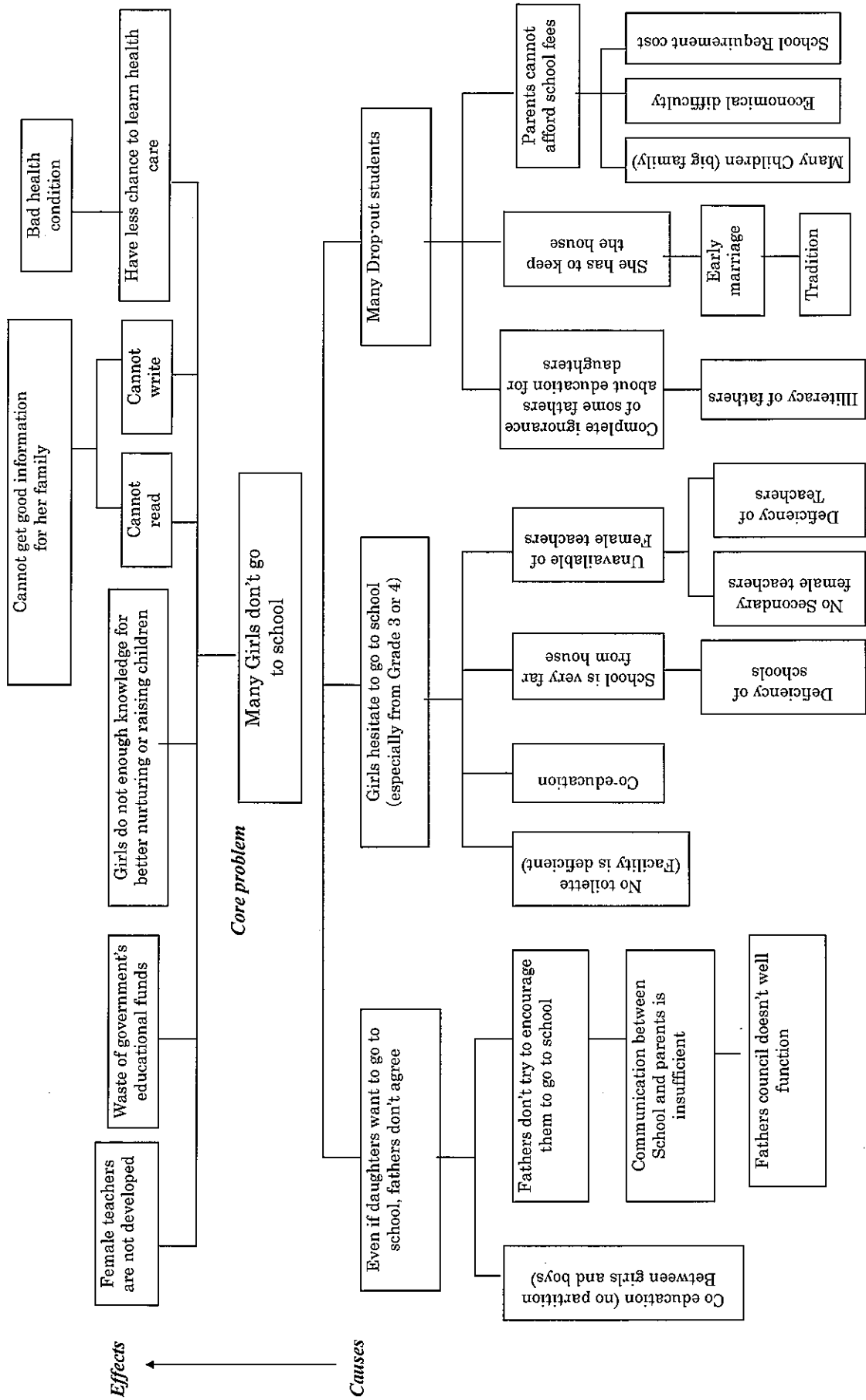

9-4.沿岸部 Dhubab 郡での課題分析ワークショップ(問題分析・目的分析系図)の結果 (2/6)  
 Group(1) January 3, 2005 in Dubab (coastal area); 1st Workshop with GEO, DEO, Local Counsel, Headmasters, Teachers;  
 (2) Objectives cards / Objective Tree

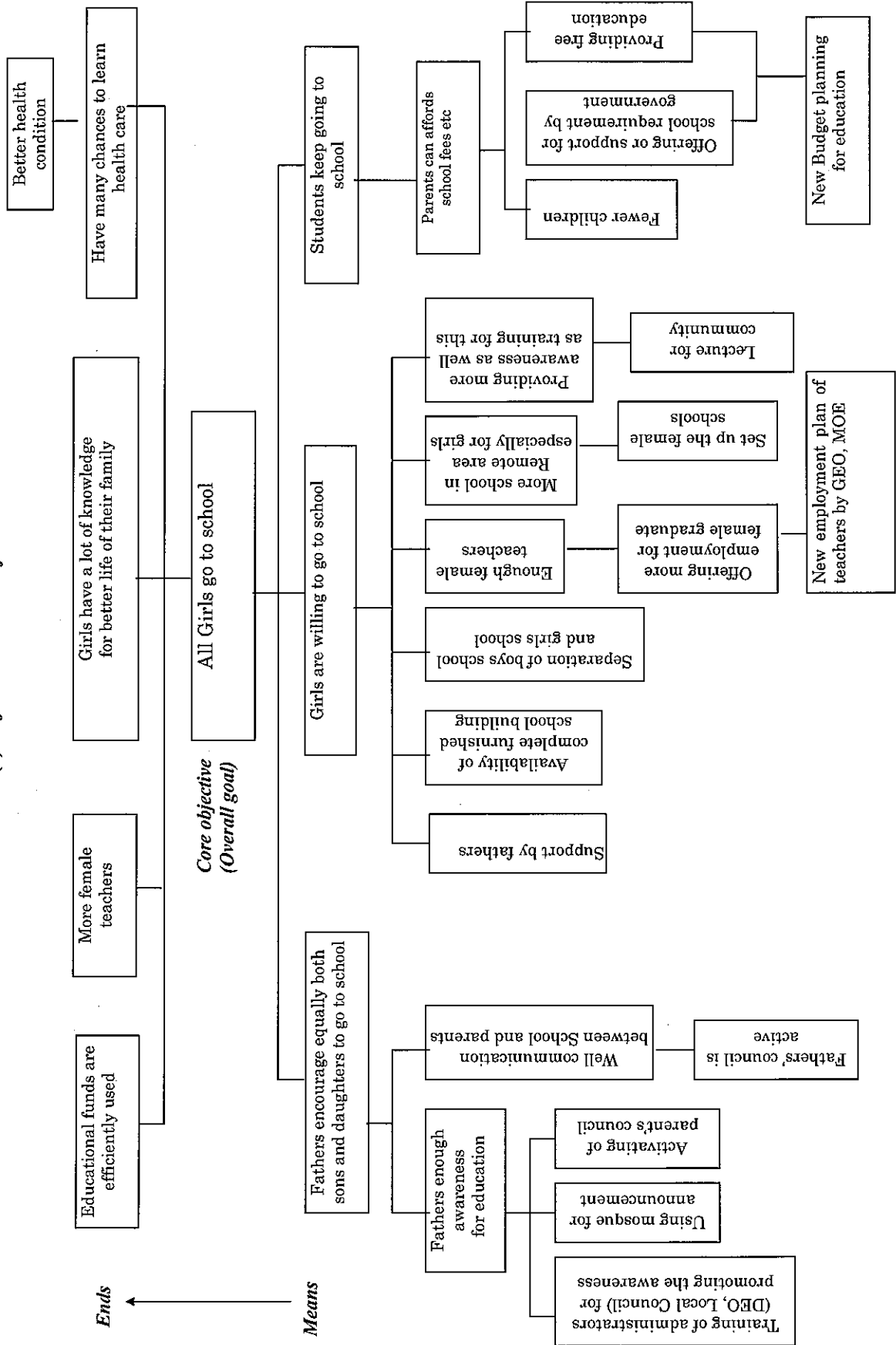

9-4. 沿岸部 Dhubab 郡での課題分析ワークショップ(問題分析・目的分析系図)の結果 (3/6)  
**Group (2) January 4, 2005 in Dubab (coastal area); Workshop with Fathers, Community Leader, And Male Student:**  
**(1) Problems cards / Problem Tree**

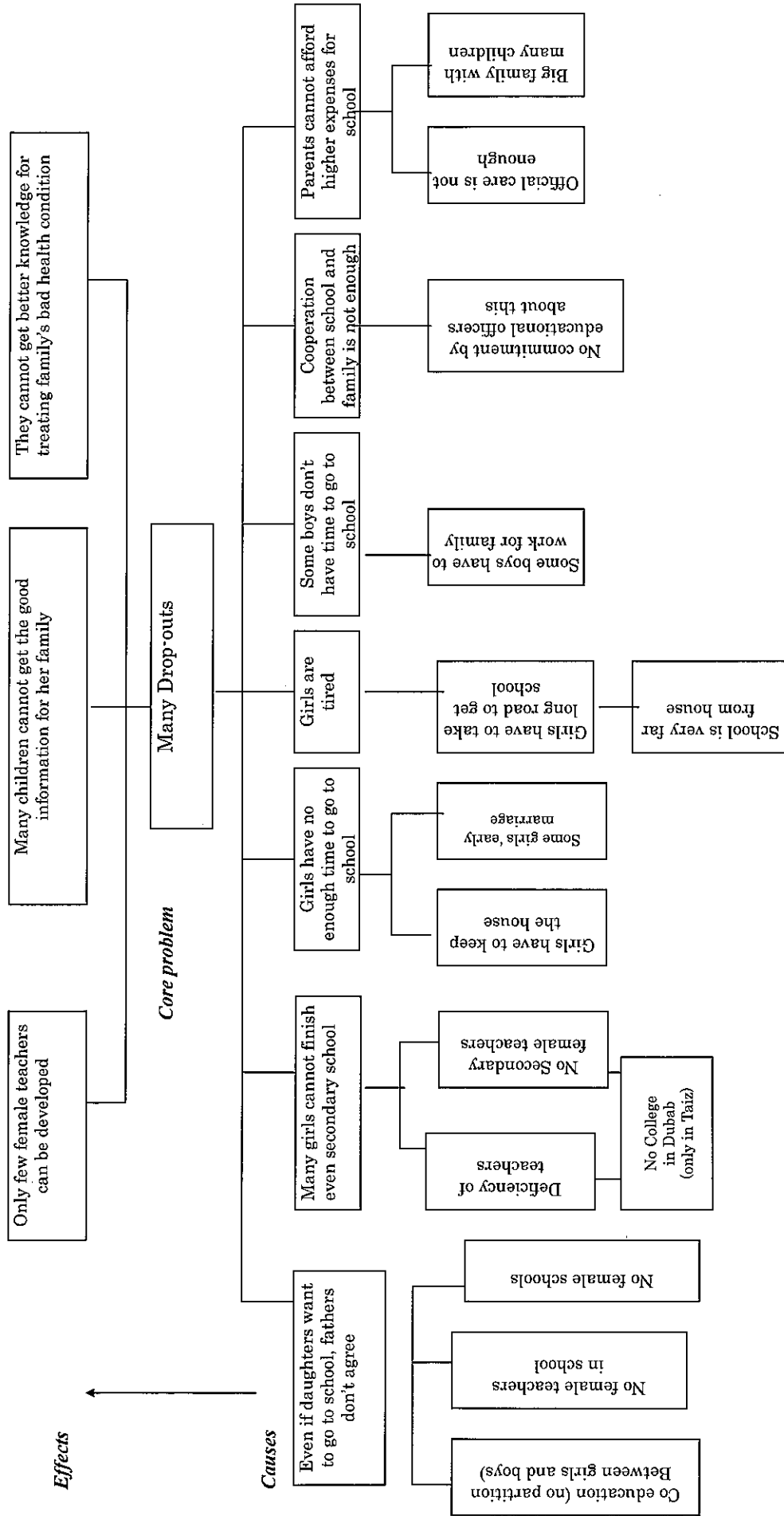

9-4. 沿岸部 Dhubab 郡での課題分析ワークショップ(問題分析・目的分析系図)の結果 (4/6)  
**Group (2) January 3, 2005 in Dubab (coastal area); 2st Workshop with Fathers, Community Leader, And Male Student:**  
**(2) Objectives cards / Objective Tree**

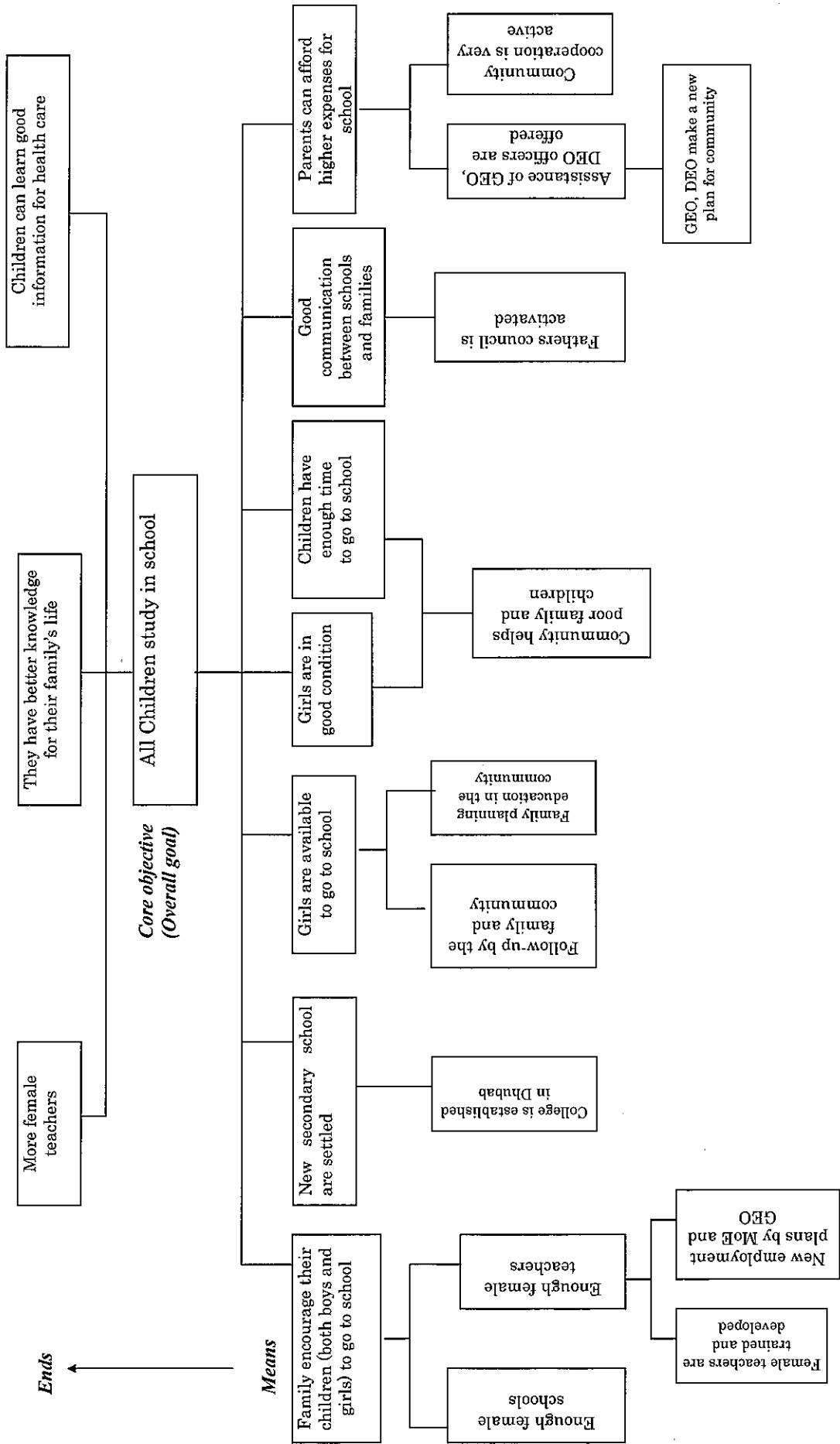

9-4. 沿岸部 Dhubab 郡での課題分析ワークショップ(問題分析- 目的分析系図)の結果 (5/6)  
 Group 3 January 4, 2005 in Dubab (coastal area); 3rd Workshop with Mothers, Female Community Leader, Female Teacher, And Female Student:  
 (1) Problems cards / Problem Tree

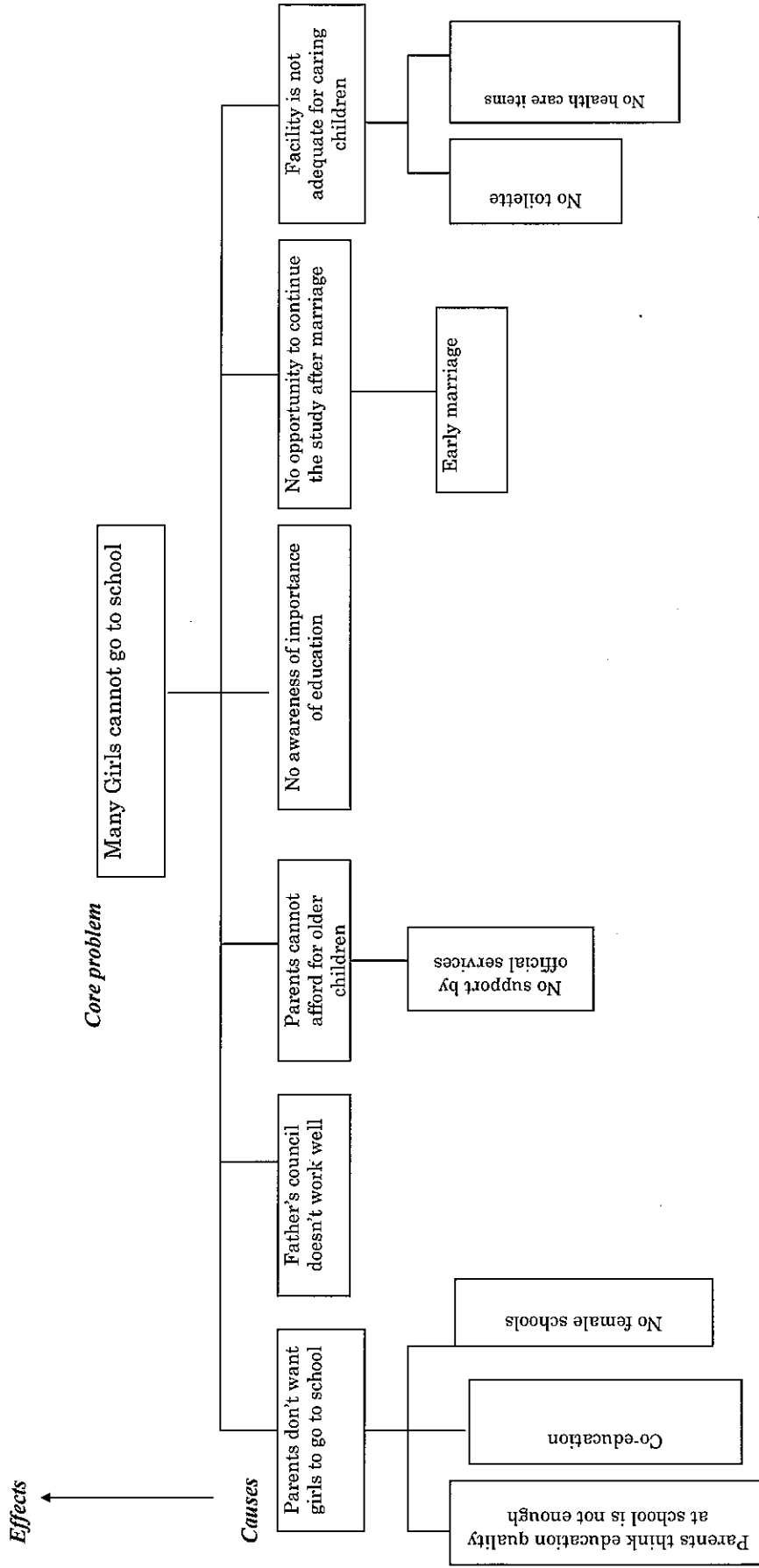

9-4.沿岸部 Dhubab 郡での課題分析ワークショップ(問題分析・目的分析系図)の結果 (6/6)  
 Group 3 January 3, 2005 in Dubab (coastal area); 3rd Workshop with Mothers, Female Community Leader, Female Teacher, And Female Student  
 (2) Objectives cards / Objective Tree

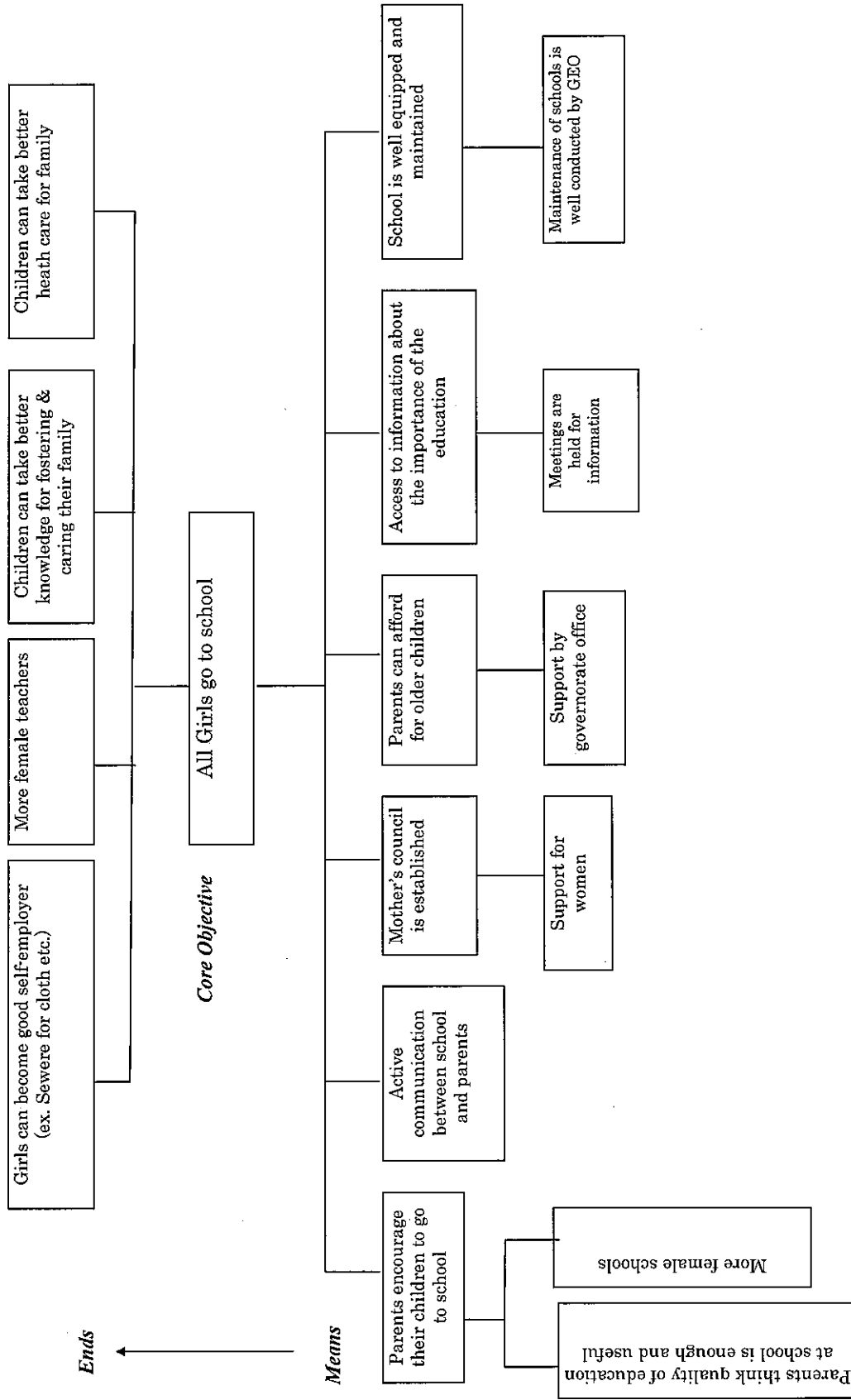

9-5. 農村部 Maqbanah 郡での課題分析ワークショップ(問題分析・目的分析系図)の結果 (1/6)  
 Group1 January 16, Workshop at Makhbna (Rural area) : with GEOs, DEOs, Local Councils, Headmistresses, Female teachers  
 (1) Problems cards / Problem Tree

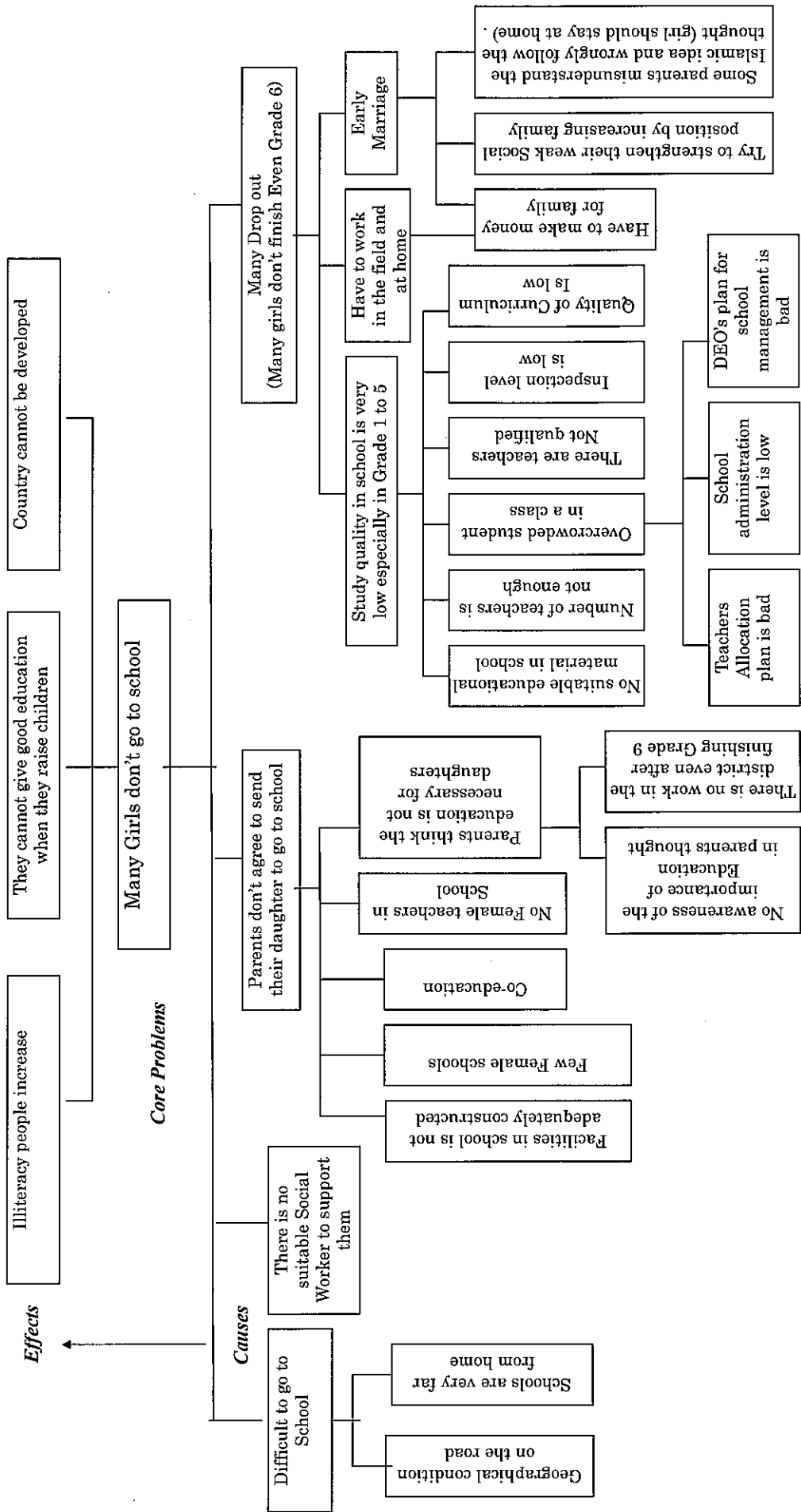

9-5. 農村部 Maqbanah 郡での課題分析ワークショップ(問題分析-目的分析系図)の結果 (2/6)  
 Group January 16, Workshop at Makhbna (Rural area) : with GEOs, DEOs, Local Councils, Headmistresses, Female teachers  
 (2) Objectives cards / Objective Tree

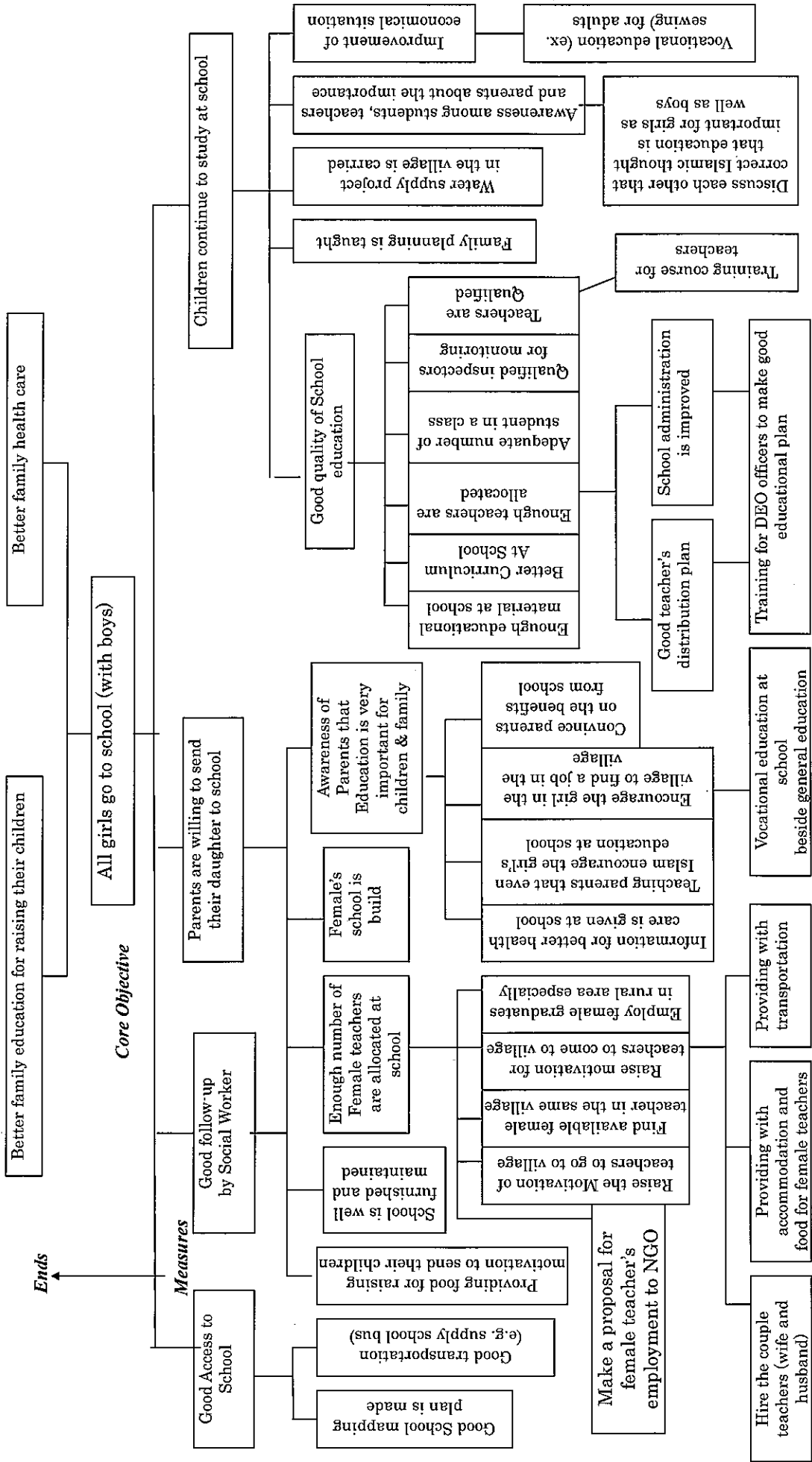



9-5. 農村部 Maqbanah 郡での課題分析ワークショップ(問題分析・目的分析系図)の結果 (3/6)  
 Group 2 January 17, 2005 in Makhbna (Rural area); Workshop with Fathers, Community Leader, And Male Student:  
 (1) Problems cards / Problem Tree

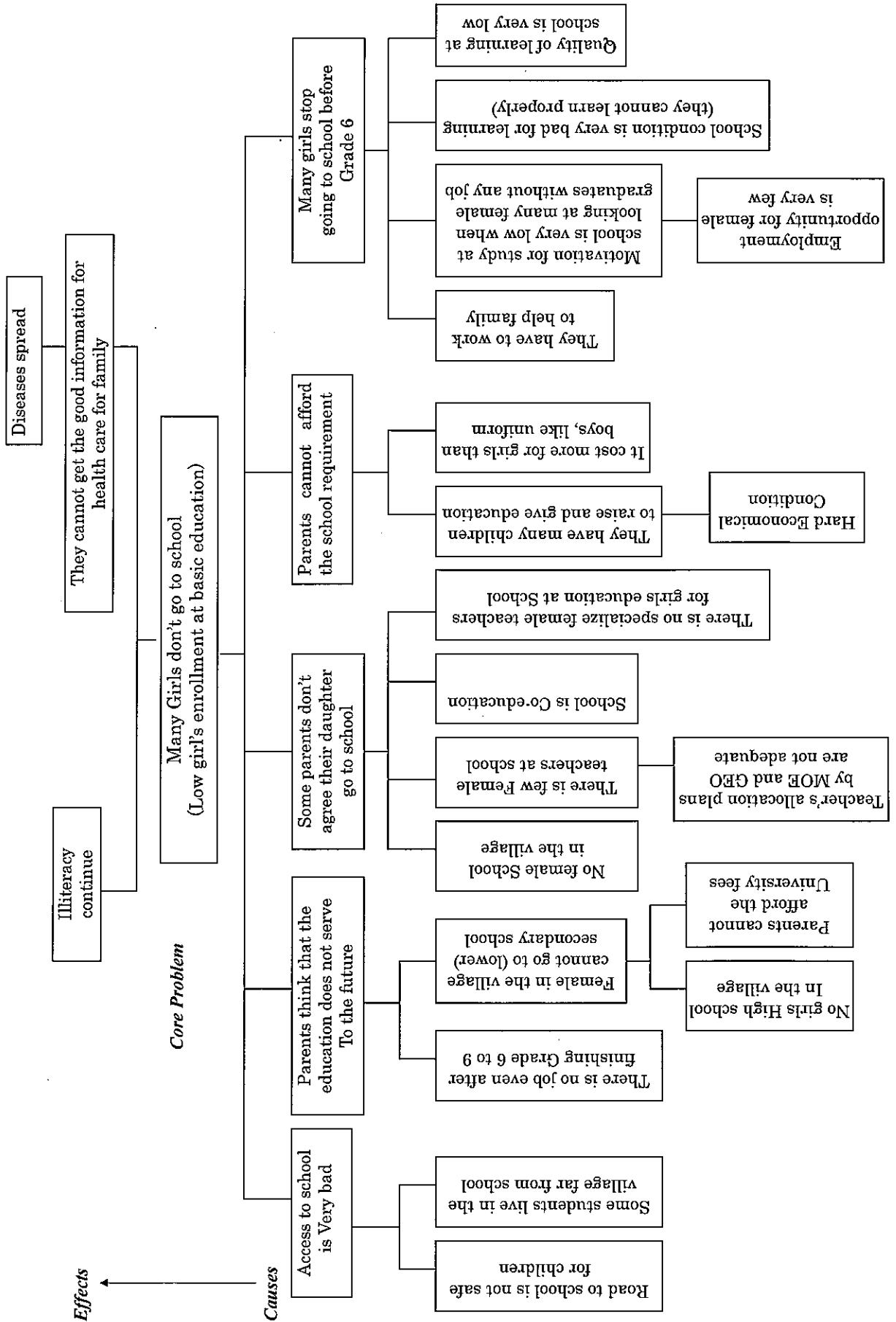

9-5. 農村部 Maqbanah 郡での課題分析ワークショップ(問題分析・目的分析系図)の結果 (4/6)

Group 2, January 17, 2005 in Makhbua (Rural area); Workshop with Fathers, Community Leader, And Male Student:  
 (2) Objectives cards / Objective Tree

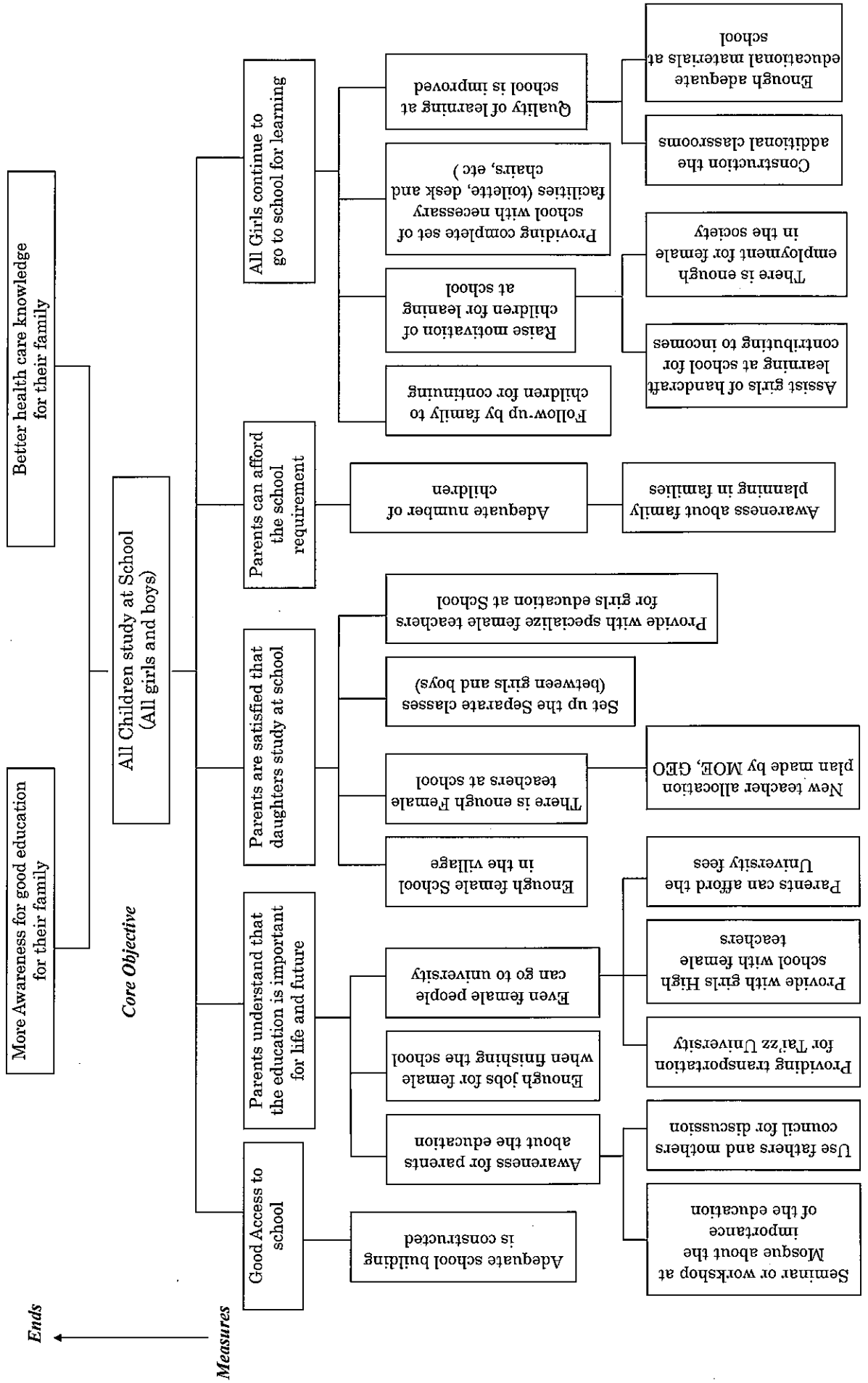

9-5. 農村部 Maqbanah 郡での課題分析ワークショップ(問題分析・目的分析系図)の結果 (5/6)  
 Group 3 January 18, 2005 in Makhbna (Rural area); Workshop with Mothers, Female Community Leader, Female Teacher, And Female Student:  
 (1) Problems cards / Problem Tree

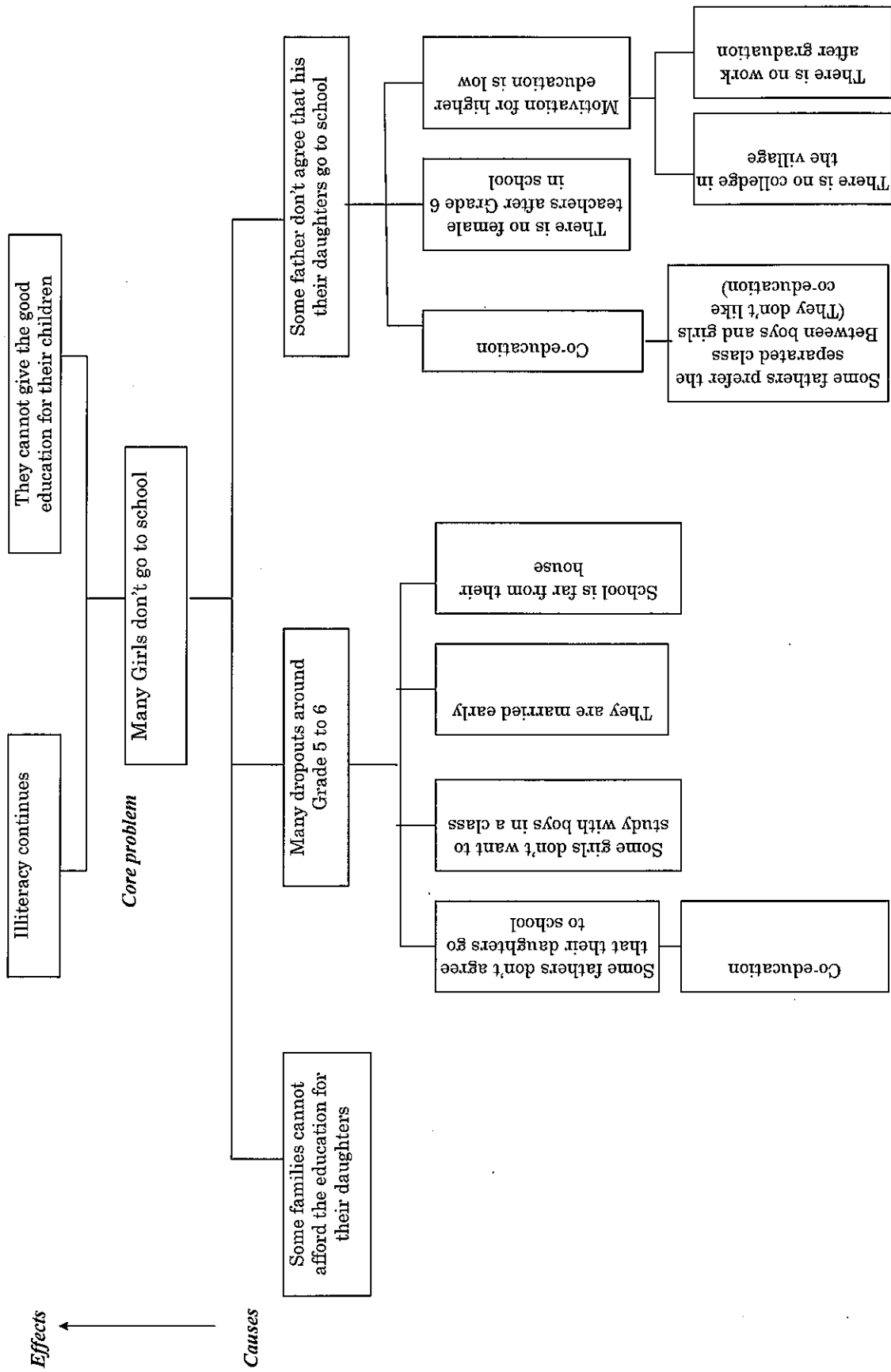

9-5. 農村部 Maqbanah 郡での課題分析ワークショップ(問題分析・目的分析系図)の結果 (6/6)  
 Group 3 January 18, 2005 in Makhbna (Rural area); Workshop with Mothers, Female Community Leader, Female Teacher, And Female Student  
 (2) Objectives cards / Objective Tree

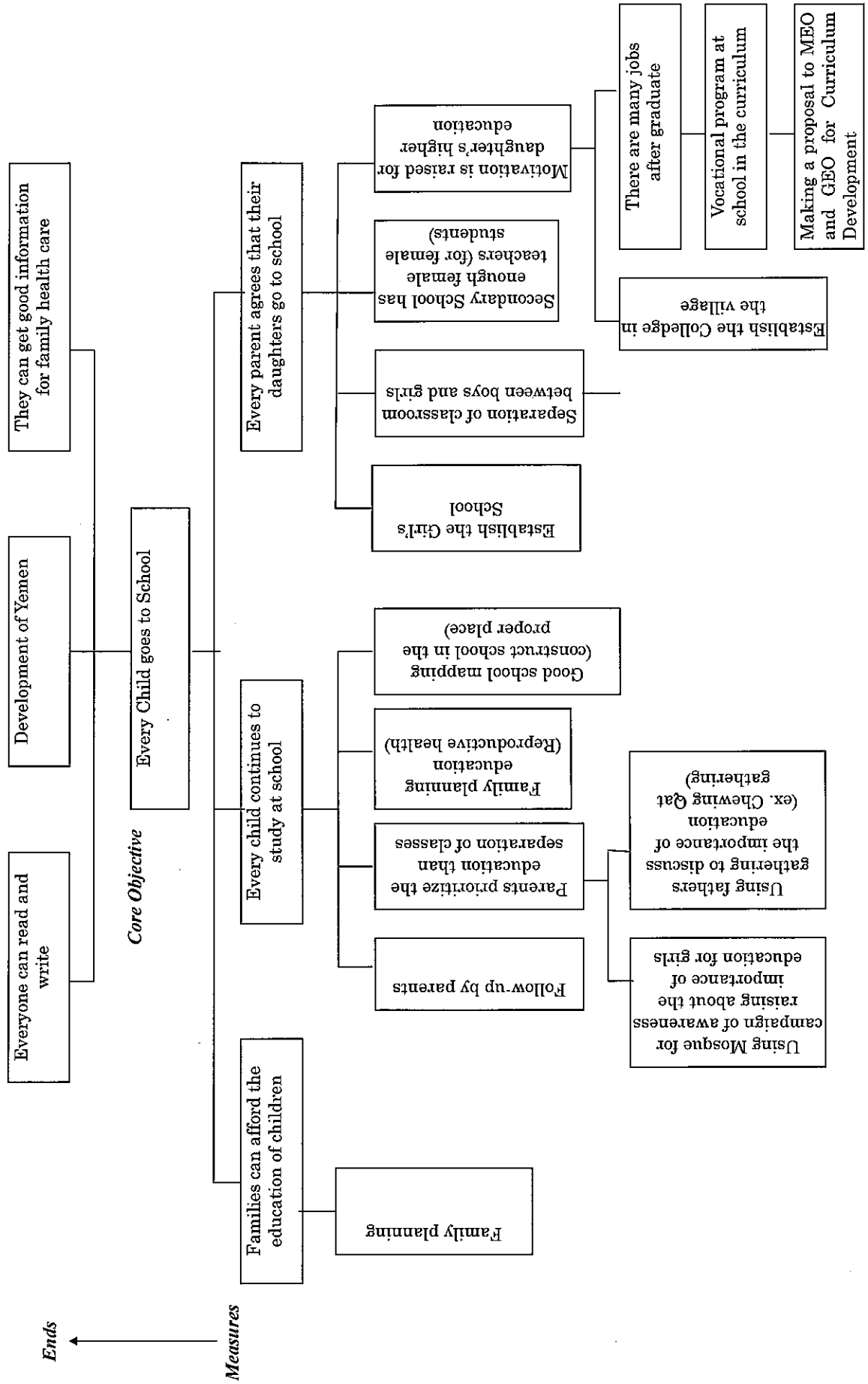

9-6.都市部 AI Mudhaffar 郡での課題分析ワークショップ(問題分析・目的分析系図)の結果 (1/6)  
 Group/January 11, Workshop at AI Mudafar (Urban area) : with GEOs, DEOs, Local Councils, Headmistresses, Female teachers  
 (1) Problems cards / Problem Tree

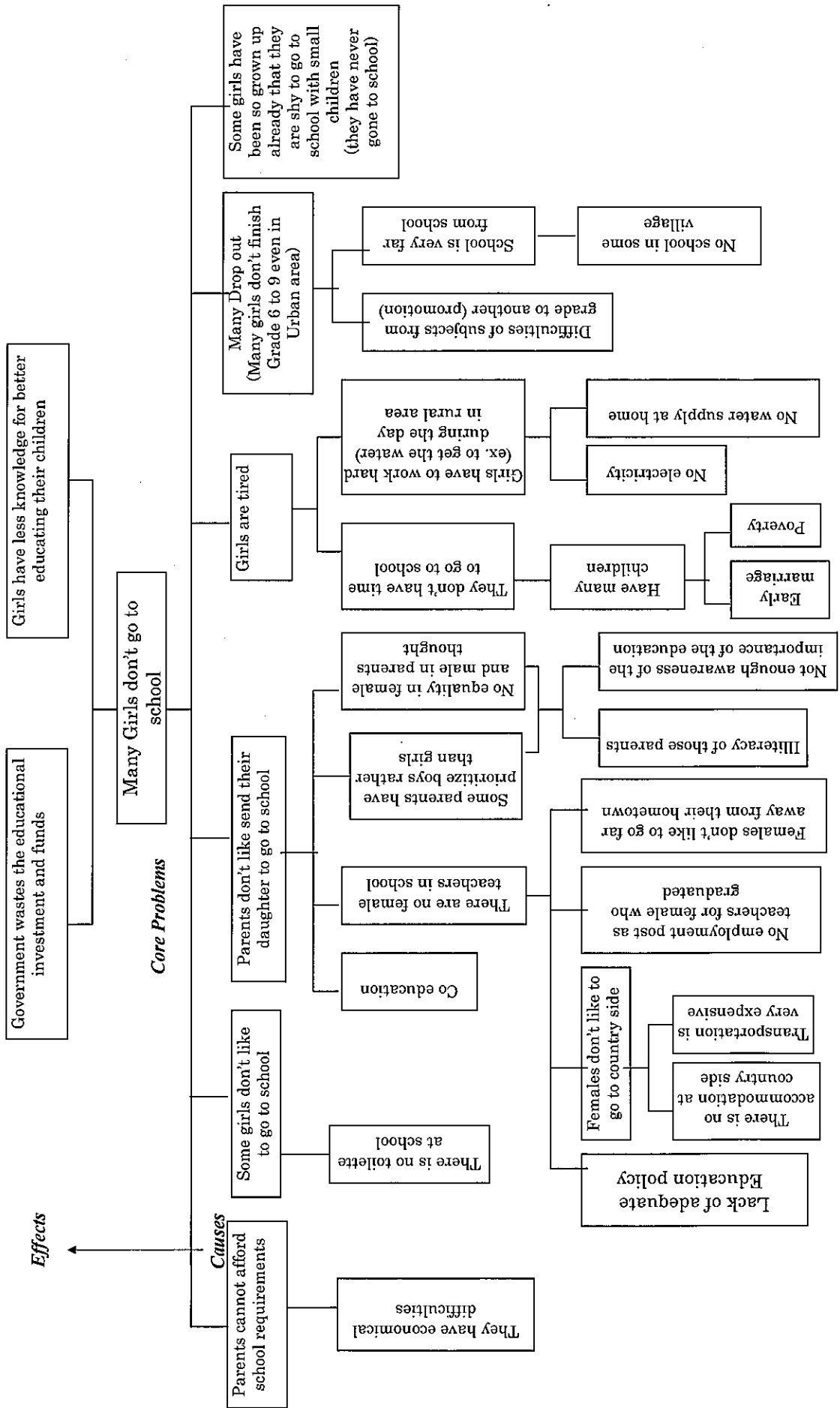

9-6. 都市部 AI Mudhaffar 郡での課題分析ワークショップ(問題分析・目的分析系図)の結果 (2/6)  
 Group1 January 11, Workshop at AI Mudafar (Urban area) : with GEOs, DEOs, Local Councils, Headmistresses, Female teachers  
 (2) Objectives cards / Objective Tree

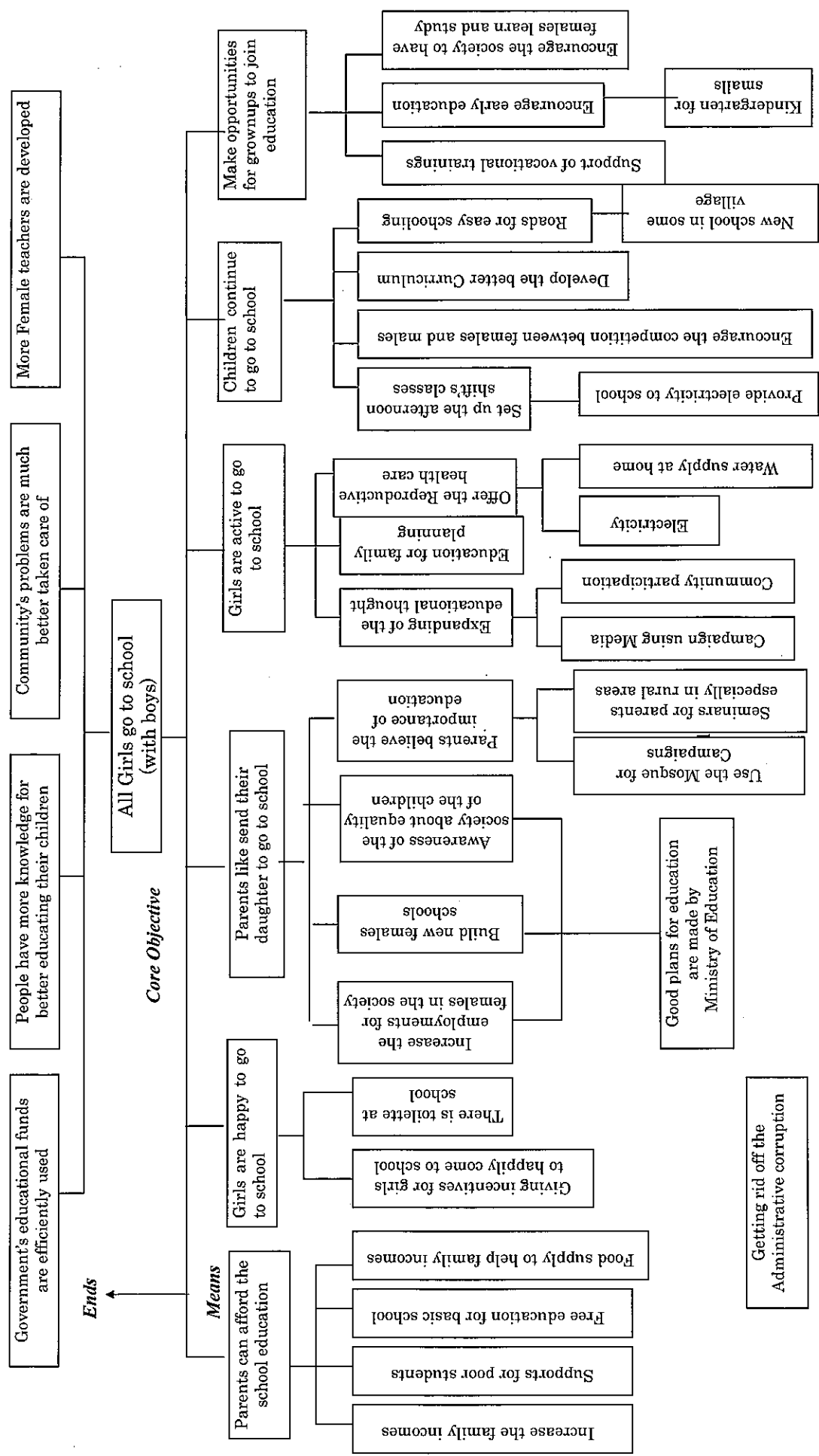

9-6.都市部 AI Mudhaffar 郡での課題分析ワークショップ(問題分析・目的分析系図)の結果 (3/6)  
 Group 2, January 13, 2005 in AI Mudhaffar (Urban area); Workshop with Fathers, Community Leader, and Male Student:  
 (1) Problems cards / Problem Tree

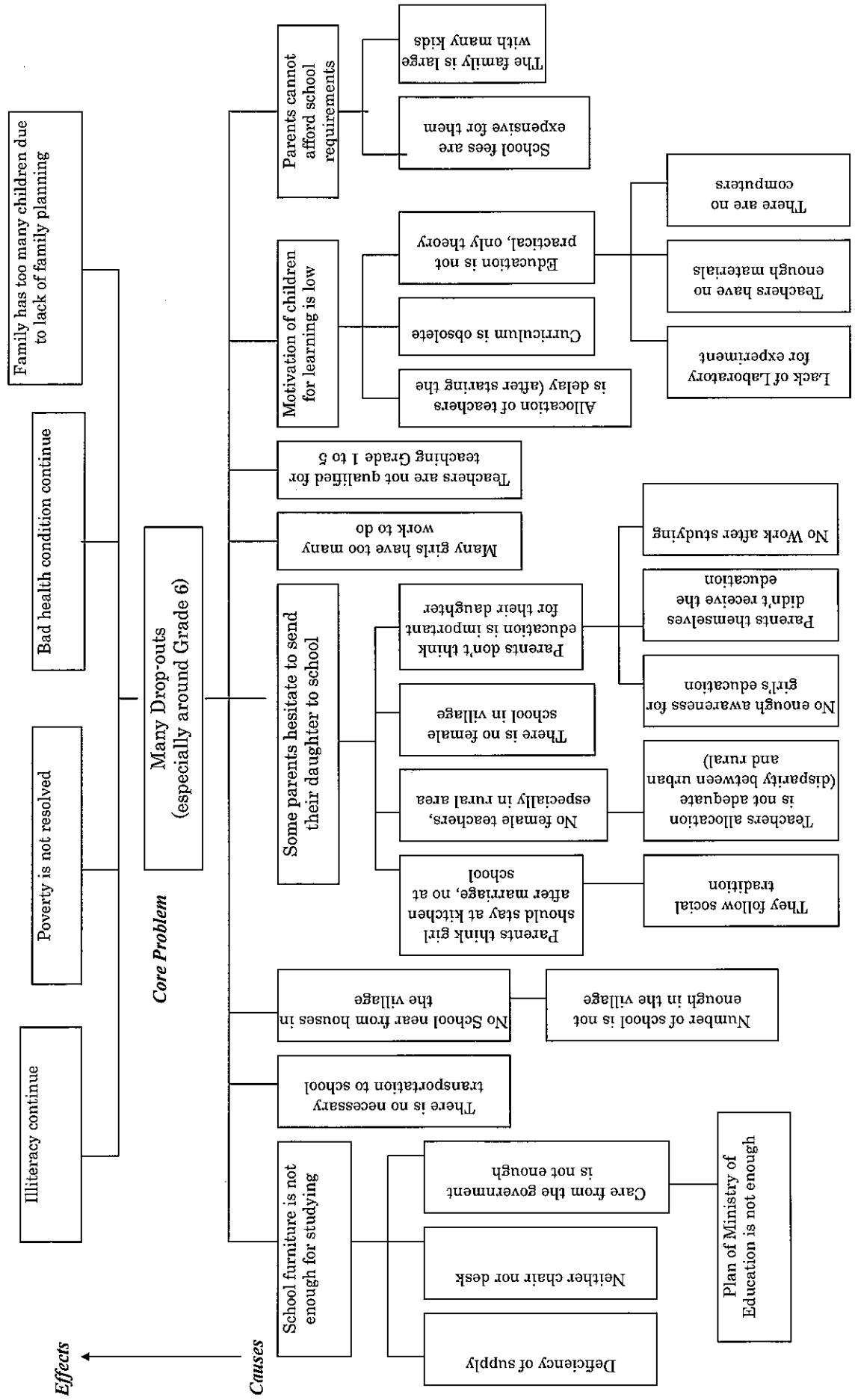

9-6.都市部 AI Mudhaffar 郡での課題分析ワークショップ(問題分析・目的分析系図)の結果 (4/6)  
 Group 2 January 12, 2005 in La Mudhaffar (Urban area); Workshop with Fathers, Community Leader, And Male Student:  
 (2) Objectives cards / Objective Tree

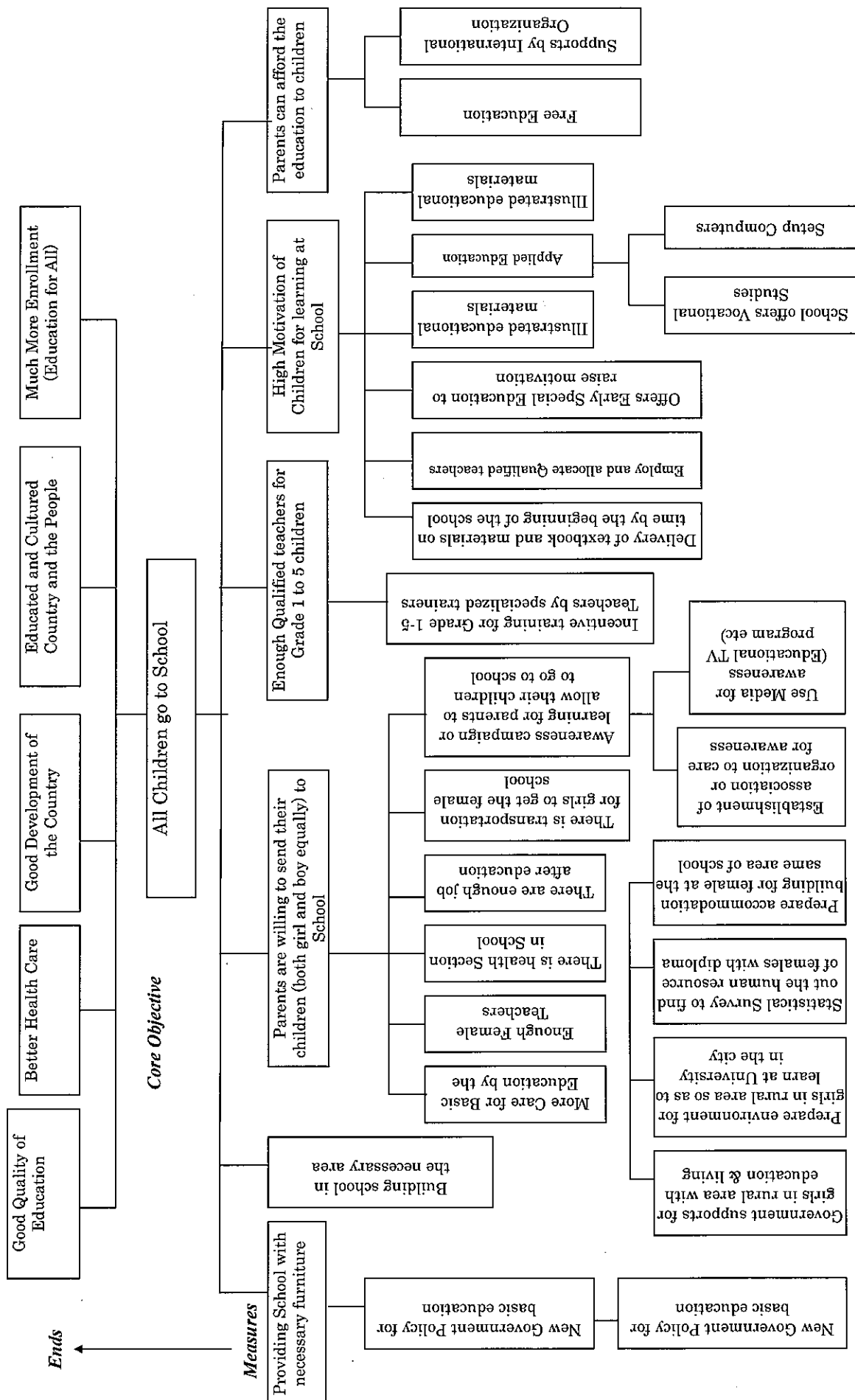



9-6.農村部 Maqbanah 郡での課題分析ワークショップ(問題分析・目的分析系図)の結果(5/6)  
 Group 3/January 12, 2005 in Al Mudhafar (Urban area); Workshop with Mothers, Female Community Leader, Female Teacher, And Female Student:  
 (1) Problems cards / Problem Tree

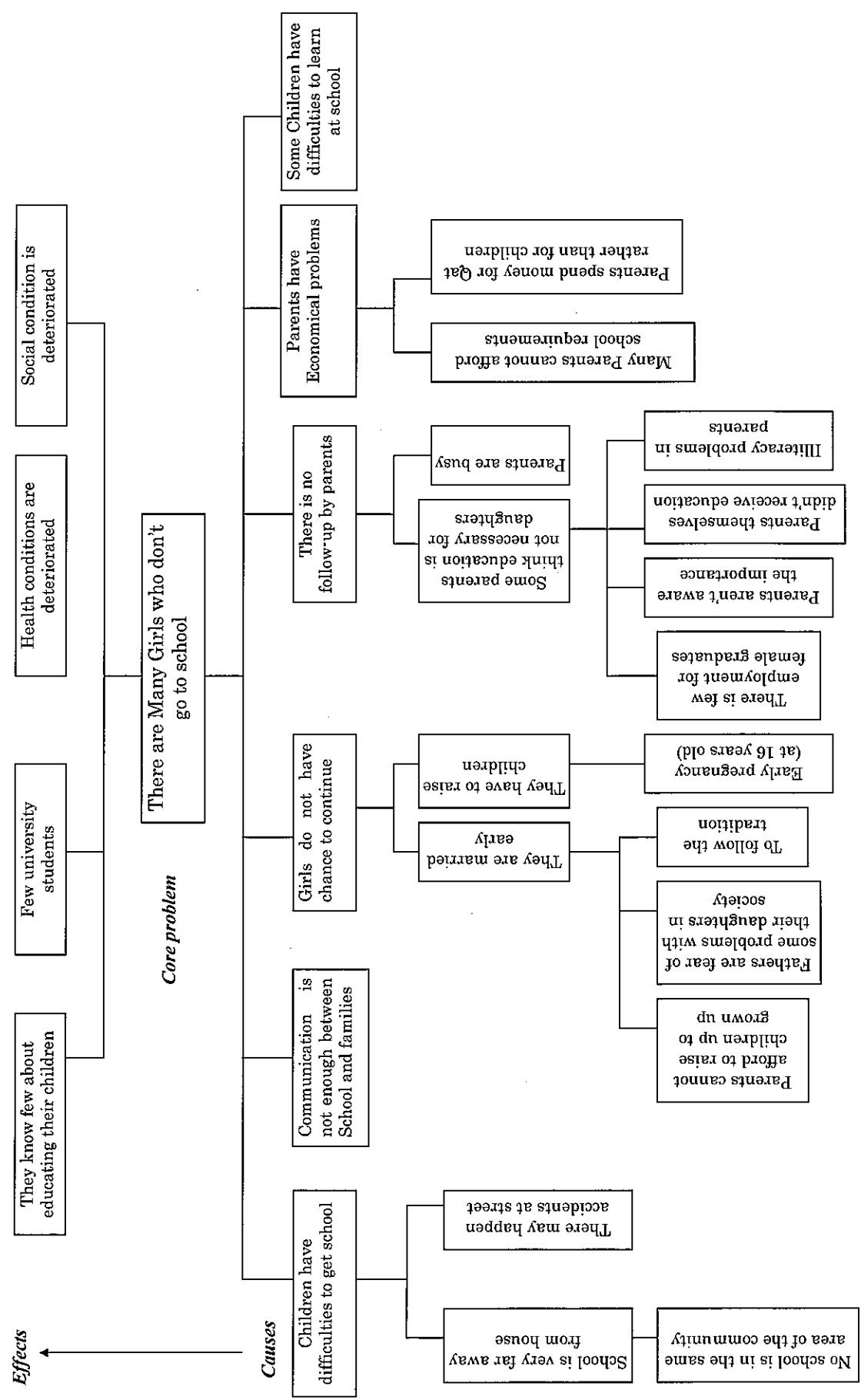

9-6. 農村部 Maqbanah 郡での課題分析ワークショップ(問題分析・目的分析系図)の結果 (6/6)  
 Group 3 January 12, 2005 in Al Mudhafar (Urban area); Workshop with Mothers, Female Community Leader, Female Teacher, And Female Student  
 (2) Objectives cards / Objective Tree

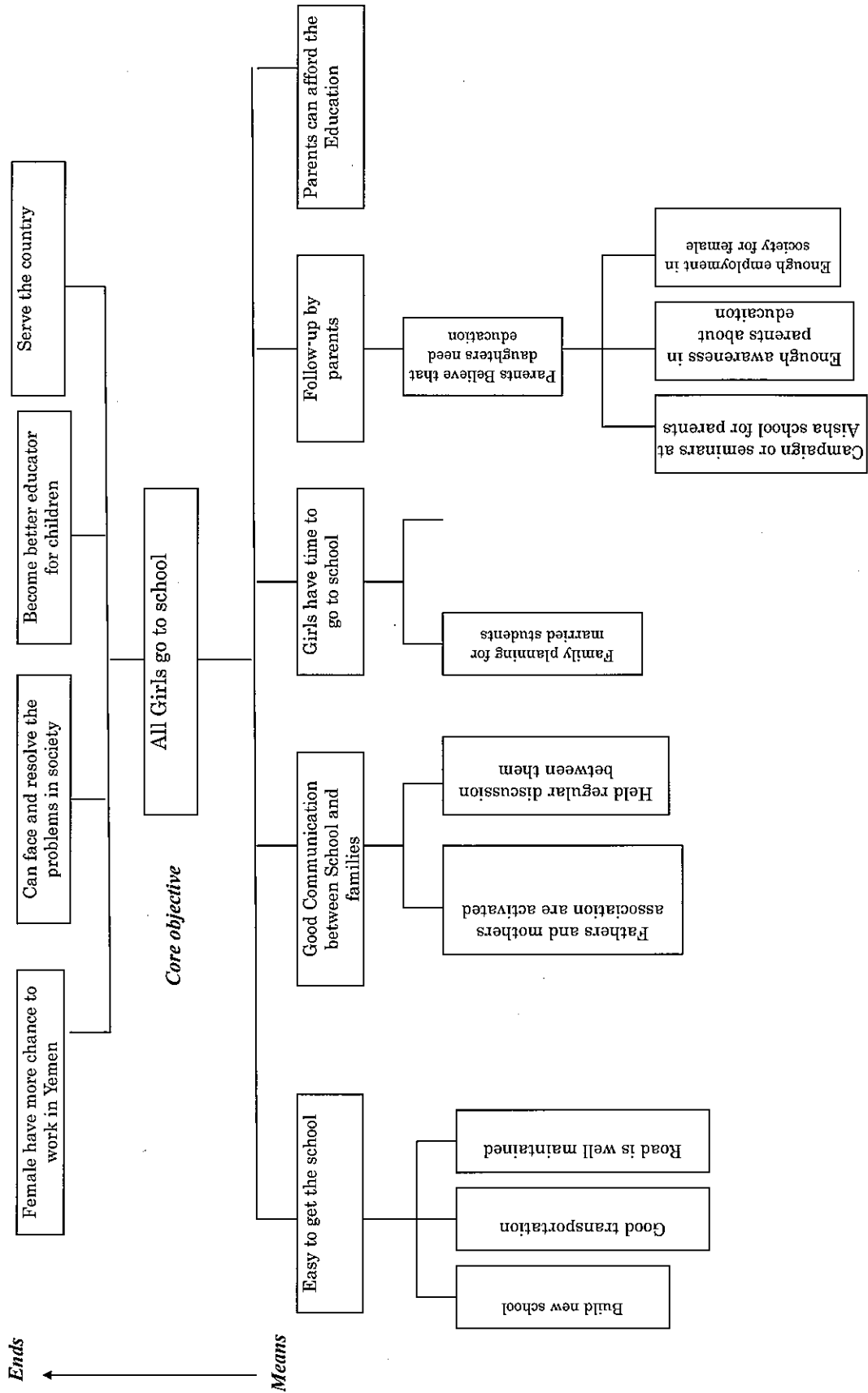

9-7.中央教育省での PCM ワークショップ(関係者分析・問題分析・目的分析系図)結果

(1) Stakeholders Analysis (関係者分析)

<b>Beneficiaries</b> 裨益者	<b>Decision-makers</b> 決定者	<b>Partners</b> パートナー	<b>Governmental Agencies</b> 政府組織	<b>Supporters</b> 支援者
Children 子どもたち	Ministry of Education 教育省	Private agencies/ individuals 民間企業・個人	Ministry of Education 教育省	JICA
Girls 女子	GEO タイズ州教育局		Teachers training institute 教員養成 校	World Bank
Boys 男子	DEO 郡教育局	International Organization 国際機関	Vocational Training institute 職業訓練学校	GTZ
GEO タイズ州教育局	Communities 地域住民	Social Funds Agencies	Educational Research Centre 教 育研究所	CARE
Mothers 母親	Parents 児童保護者(親)	JICA 国際協力 機構	GEO タイズ州教育 局	Dutch Government
Fathers 父親	Local Board 州議会	NGOs	DEO 郡教育局	UNICEF
Communities 地域住民	Local Councils 地方議会		Adult Education and Illiteracy Alleviation Organization 成人 教育・非識字削減機 構	UNESCO
Teachers 教師	Ministry of Civil Service and Insurance 雇用保険省			ADRA
Schools 学校				KfW
Principals 校長	Schools 学校		Central Statistics Office 統計局	WFP
DEO 郡教育局	Tribal leader 族長  Religious leader 宗教リーダー		Social Fund for Development: SFD	ILO  Save the children (NGO)

(2) Problems by Administrators (MoE, GEO) at PGM Workshop in Lomana

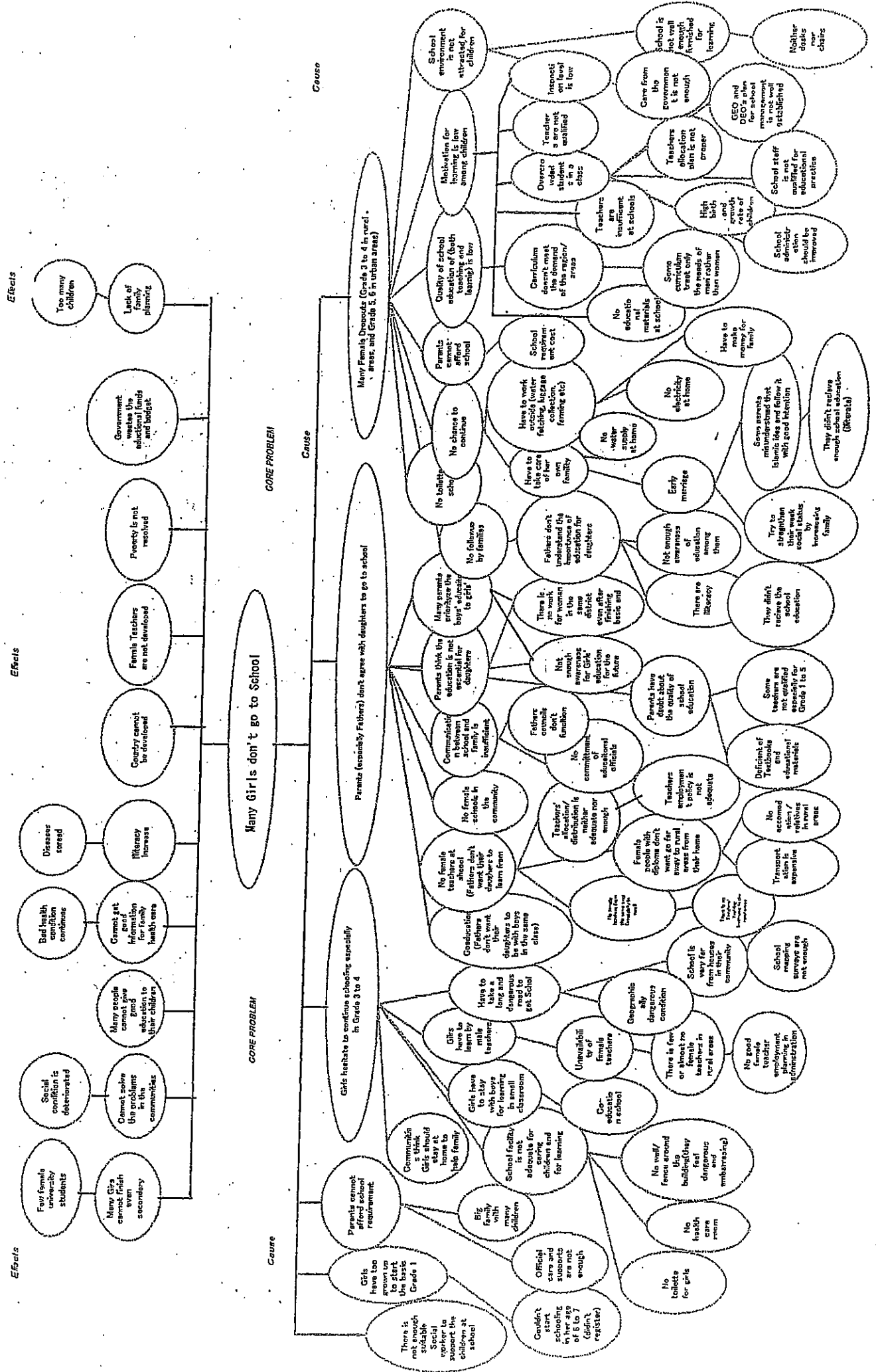



9-8.本計画対象 6 郡の選定概容

**Site Districts Selection**

1) Precondition: **Letter of Interest**

*Letter of Interest* is prerequisite: ○in the Table below shows the expressed interest in participation

2) First Step: **Four Criteria for district selection**

Program sites will be the districts with worst status at the following three criteria:

Criterion 1: Lower female students' ratio against a male student from Grade 1~9

Criterion 2: Higher female dropouts: Higher loss of female ratio compared to Grade 1.

Criterion 3: Fewer female teachers: More female students per female teachers.

**Summary** (criterion 1~3)

No.	Districts	Letter of interest	Ranking of Criterion 1	Ranking of Criterion 2	Ranking of Criterion 3	Mean Ranking
1	Al-Qahirah		6	2	2	3.3
2	Al-Mudhaffar	○	2	1	2	1.7
3	Sala	○	6	10	1	5.6
4	Al-Taiziya	○	16	14	8	12.7
5	Saber Al-Mawadem	○	16	15	10	13.6
6	Mashra'a & Hadnan	○	10	15	12	12.2
7	Maawiyah	○	18	19	22	19.7
8	Khadeer	○	18	13	9	13.2
9	Haifan	○	8	6	5	6.3
10	'Same	○	16	16	16	15.9
11	As-Selw	○	8	7	17	10.6
12	Ash-Shimayatain	○	8	5	5	6.0
13	Al-Mawaset	○	6	9	13	9.3
14	Al-Ma'afer	○	11	14	20	15.1
15	Al-Misrakh	○	12	8	14	11.3
16	Gabal Habashi		11	11	11	11.1
17	Maqbanah	○	21	12	23	18.6
18	Ar-Rawnah	○	12	9	7	9.4
19	Al-Salam	○	4	4	4	4.0
20	Al-Makhaa	○	18	20	15	17.7
21	'Mawza		19	21	18	19.3
22	Al-Waziiyah	○	13	21	21	18.2
23	Dhubab	○	16	20	18	17.9

### Criterion1. Lower female students' ratio against a male student

対男子女子生徒比のより低い郡

(1) Definition:

Female students' ratio against a male student is the number of female students divided by male students. Districts with lower female ratios will be selected here as potential targeted areas.

男子生徒数を1人に対する女子生徒比は、女子生徒を男子生徒で割った数。ここでは、その女子比が低い地域を事業対象郡の候補とする。

(2) Method:

1) Ranking from better districts with fewer difference between female and male of Grade 1~9.

2) Identify the worst ranked districts by mean ranking.

Grade1~9の各Gradeを、男女比の差が少ない地域から良好な郡としてランク付けしたのち、ランキングの平均値 (Mean) から、ワースト郡を探しだす。

**Table1. Female students' ratio against a male by grade and district with status ranking**

No.	Districts	G1		G2		G3		G4		G5		G6		G7		G8		G9		Mean Grade 1~9
		F/M	Rank	F/M	Rank	F/M	Rank	F/M	Rank	F/M	Rank	F/M	Rank	F/M	Rank	F/M	Rank	F/M	Rank	
1	Al-Qahirah	0.74	22	1.09	2	0.99	3	0.90	3	0.90	2	0.94	4	0.72	8	0.85	3	0.79	5	6
2	Al-Mudhafar	1.02	10	1.38	1	1.10	1	1.08	1	1.14	1	1.32	1	1.38	1	1.37	1	1.32	1	2
3	Sala	1.11	7	0.99	5	0.97	6	0.86	7	0.78	11	0.85	5	1.03	2	0.76	5	0.88	3	6
4	Al-Taiziya	0.82	18	0.78	15	0.71	20	0.70	15	0.65	14	0.55	15	0.48	16	0.43	17	0.42	15	16
5	Saber Al Mwadem	0.82	18	0.78	15	0.75	18	0.64	17	0.55	19	0.52	17	0.47	17	0.68	8	0.43	13	16
6	&Mshrafa Hadnan	1.17	5	0.91	10	0.95	7	0.89	6	0.79	9	0.70	11	0.76	6	0.48	15	0.40	17	10
7	Mawiyah	1.03	9	0.79	14	0.90	10	0.54	21	0.38	23	0.30	23	0.32	23	0.30	20	0.28	21	18
8	Khadeer	0.77	21	0.70	19	0.67	21	0.59	20	0.60	15	0.55	15	0.42	19	0.48	15	0.43	13	18
9	Haifan	0.91	15	0.93	9	0.84	12	0.90	3	0.85	5	0.81	7	0.79	4	0.68	8	0.72	7	8
10	Same	0.97	11	0.73	17	0.84	12	0.76	13	0.56	18	0.51	18	0.45	18	0.46	17	0.41	16	16
11	As-Selw	0.92	14	0.98	6	0.98	5	0.91	2	0.89	4	0.71	9	0.69	10	0.65	10	0.57	10	8
12	Ash-Shimyatain	0.83	17	0.90	11	0.99	3	0.81	10	0.80	8	0.80	8	0.75	7	0.78	4	0.81	4	8
13	Al-Mwaset	1.09	8	1.02	3	0.95	7	0.86	7	0.83	7	0.82	6	0.79	4	0.76	5	0.79	5	6
14	Al-Milafer	1.16	6	0.86	12	0.82	12	0.71	14	0.59	16	1.03	2	0.58	13	0.50	14	0.53	12	11
15	Al-Msrakh	0.88	16	0.94	8	0.72	18	0.83	9	0.74	13	0.69	12	0.69	10	0.63	11	0.55	11	12
16	Gabal Hibashi	0.93	13	0.86	12	0.93	9	0.81	10	0.77	12	0.66	13	0.59	12	0.59	12	0.61	9	11
17	Maqbanah	0.65	23	0.72	18	0.68	21	0.52	23	0.45	22	0.45	21	0.42	19	0.30	20	0.28	21	21
18	Ar-Rawrah	0.79	20	0.64	22	0.81	16	0.81	10	0.79	9	0.71	9	0.70	9	0.69	7	0.72	7	12
19	Al-Salam	0.94	12	0.98	6	1.01	2	0.90	3	0.90	2	1.01	3	0.89	3	0.92	2	0.93	2	4
20	Al-Mikhaa	1.22	4	0.64	22	0.59	22	0.60	19	0.55	19	0.51	18	0.41	21	0.39	19	0.33	20	18
21	Mawza	1.66	2	0.65	21	0.54	23	0.64	17	0.50	21	0.47	20	0.38	22	0.27	22	0.27	23	19
22	Al-Waziyah	1.89	1	1.00	4	0.80	17	0.69	16	0.84	6	0.62	14	0.51	14	0.27	22	0.35	19	13
23	Dhubab	1.24	3	0.67	20	0.88	11	0.54	21	0.57	17	0.44	22	0.49	15	0.51	13	0.36	18	16

Source: Department of Statistics, Evaluation and Follow-up, CEO in Taiz, 2004

## Criteria2. Higher female dropouts: Higher loss of female ratio compared to Grade 1.

中退/落第程度

### (1) Definition:

Female dropouts are presumably estimated by examining the loss (minus difference) of female students' ratio against a male (Criterion 1) compared to the ratio of Grade 1, as baseline. Districts with bigger loss will be selected as potential targeted areas.

Grade 1 が上がるごとの対男子女子生徒比 (Criteria 1) について、Grade 1 をベースラインとしてその値との差異 (マイナス数値) を見て進学できない(中退・落第) 女子比の大きさを推測する。マイナス差 (女子比の減少) が大きい地域を、対象郡の候補とする。

### (2) Method:

1) Ranking from better districts with less loss from Grade 1, focusing on Grade 2, 4, 6, and 9.

2) Identify the worst ranked districts by means rank from focused Grade 2~9.

Grade2, 4, 6, 9 における Grade1 時点での対男子女子生徒比との差を求めて、良好なもの(プラス差の大きいもの)からランク付けしたのち、平均値からワースト郡を探し出す。

**Table2. Difference of female students' ratio compared to Grade 1 by district with status ranking**

No.	Districts	G1	G2	Difference	Rank	G4	Difference	Rank	G6	Difference	Rank	G9	Difference	Rank	Mean Rank
		F/M	F/M	fromG1		F/M	fromG1		F/M	fromG1		F/M	fromG1		
1	Al-Qahirah	0.74	1.09	0.35	1	0.90	0.16	3	0.94	0.21	2	0.79	0.05	1	2
2	Al-Mudhaffar	1.02	1.38	0.35	1	1.08	0.06	1	1.32	0.30	1	1.32	0.30	2	1
3	Sala	1.11	0.99	-0.13	14	0.86	-0.25	7	0.85	-0.26	13	0.88	-0.24	7	10
4	Al-Taiziya	0.82	0.78	-0.04	12	0.70	-0.12	15	0.55	-0.27	14	0.42	-0.40	15	14
5	Saber Al Mawadem	0.82	0.78	-0.04	12	0.64	-0.18	17	0.52	-0.29	16	0.43	-0.39	14	15
6	& Mashra'a Hadnan	1.17	0.91	-0.25	18	0.89	-0.28	6	0.70	-0.47	18	0.40	-0.76	19	15
7	Maawiyah	1.03	0.79	-0.23	16	0.54	-0.48	20	0.30	-0.72	20	0.28	-0.75	18	19
8	Khadeer	0.77	0.70	-0.07	9	0.59	-0.18	22	0.55	-0.23	11	0.43	-0.34	10	13
9	Haifan	0.91	0.93	0.02	8	0.90	-0.01	3	0.81	-0.10	6	0.72	-0.19	6	6
10	Same	0.97	0.73	-0.23	16	0.76	-0.20	13	0.51	-0.45	17	0.41	-0.55	16	16
11	As-Selw	0.92	0.98	0.06	5	0.91	-0.01	2	0.71	-0.21	10	0.57	-0.35	12	7
12	Ash-Shimayatain	0.83	0.90	0.07	3	0.81	-0.02	10	0.80	-0.03	3	0.81	-0.02	4	5
13	Al-Mawaset	1.09	1.02	-0.07	9	0.86	-0.23	7	0.82	-0.26	12	0.79	-0.30	8	9
14	Al-Ma'afar	1.16	0.86	-0.30	19	0.71	-0.45	14	1.03	-0.13	7	0.53	-0.63	17	14
15	Al-Misrakh	0.88	0.94	0.05	6	0.83	-0.05	9	0.69	-0.19	8	0.55	-0.34	10	8
16	Gabal Habashi	0.93	0.86	-0.07	9	0.81	-0.12	10	0.66	-0.27	14	0.61	-0.32	9	11
17	Maqbanah	0.65	0.72	0.07	3	0.52	-0.13	23	0.45	-0.20	9	0.28	-0.37	13	12
18	Ar-Rawnah	0.79	0.64	-0.15	15	0.81	0.01	10	0.71	-0.09	5	0.72	-0.07	5	9
19	Al-Salam	0.94	0.98	0.04	7	0.90	-0.04	3	1.01	0.07	4	0.93	-0.01	3	4
20	Al-Makhaa	1.22	0.64	-0.58	21	0.60	-0.62	19	0.51	-0.71	19	0.33	-0.89	21	20
21	Mawza	1.66	0.65	-1.01	23	0.64	-1.02	17	0.47	-1.19	22	0.27	-1.39	22	21
22	Al-Waziyah	1.89	1.00	-0.89	22	0.69	-1.20	16	0.62	-1.28	23	0.35	-1.54	23	21
23	Dhubab	1.24	0.67	-0.57	20	0.54	-0.70	20	0.44	-0.79	21	0.36	-0.88	20	20

Source: Department of Statistics, Evaluation and Follow-up, GEO in Taiz, 2004



### Criterion 3: Fewer female teachers: More female students per female teachers

女子教員 1 人あたり女子生徒数

(1) Definition:

Number of female students per female teacher implies the enough or deficient number of female teachers. Districts with fewer female teachers will be chosen as targeted areas.

女子教員 1 人あたりの女子児童生徒数から、女子教員数の不足を確認する。女子教員数がより少ない郡を、対象郡の候補とする。

(2) Method:

1) Ranking from better districts with fewer numbers of students per female teacher.

2) Identify the worst ranked districts by means rank.

女子教員 1 人あたり女子生徒数が少ない順からランキングし、ワースト郡を探し出す

**Table 4. Female Students per Female Teacher by district**

No.	Districts	Number of female students per female teacher	Ranking
1	Al-Qahirah	23 : 1	2
2	Al-Mudhaffar	23 : 1	2
3	Sala	19 : 1	1
4	Al-Taiziya	106 : 1	8
5	Saber Al-Mawadem	131 : 1	10
6	Mashra'a & Hadnan	301 : 1	12
7	Maawiyah	842 : 1	22
8	Khadeer	126 : 1	9
9	Haifan	79 : 1	5
10	'Same	439 : 1	16
11	As-Selw	442 : 1	17
12	Ash-Shimayatain	72 : 1	5
13	Al-Mawaset	348 : 1	13
14	Al-Ma'afer	684 : 1	20
15	Al-Misrakh	366 : 1	14
16	Gabal Habashi	218 : 1	11
17	Maqbanah	1,689 : 1	23
18	Ar-Rawnah	97 : 1	7
19	Al-Salam	47 : 1	4
20	Al-Makhaa	420 : 1	15
21	'Mawza	679 : 1	18
22	Al-Waziiyah	779 : 1	21
23	Dhubab	679 : 1	18

Source: Department of Statistics, Evaluation and Follow-up, GEO in Tai'zz, 2004

9-9. 本計画対象6郡のサブディストリクト・村・学校資料  
I. Mawiyah District

Remark: Projected Population by Subdistrict is estimated by 4.5% growth rate per year, and Population of age 6 - 14 by 8% in Taiz against the population of Census in 1994.

No. of Subdistrict	Name of Subdistricts	Projected Population* by Subdistrict	Name of Village	Projected Population* Age 6 ~ 14		No. of School	Name of Schools	Grades at School	Students of Grade 1 ~ 9		
				Male	Female				Male	Female	Total
1	Akhrak	7,949	Eark Al Sharhan			1	Al Tawhead	1-9	305	117	422
	Akhrak	ditto	Akhrak			2	Al Farwak	1-9	332	45	377
2	<b>Net Total</b>	<b>7,949</b>		<b>916</b>	<b>723</b>	<b>1,639</b>			<b>637</b>	<b>162</b>	<b>799</b>
	Asaweda	5,429	Nagd wa Amara			3	Al Nwar	1-6	148	19	167
	Asaweda	ditto	Al Thanaba			4	Al Fagr Al Graded	1-12	308	41	349
	<b>Net Total</b>	<b>5,429</b>		<b>540</b>	<b>647</b>	<b>1,187</b>			<b>456</b>	<b>60</b>	<b>516</b>
3	Ashgouar	2,337	Habeal Al Rawas			5	Tarek Ben Zead	1-9	235	40	275
	Asrar	19,413	Al Dahna			6	Ethnen Wa Eshrean Mayo	1-6	235	40	275
4	Asrar	ditto	Al Kudah			7	Al Amal	1-9	252	129	381
	Asrar	ditto	Haneream			8	Al Redwan	1-11	182	140	322
5	Asrar	ditto	Al Kharwaf			9	Al Magd	1-9	282	45	327
	Asrar	ditto	Al Khilal			10	Al Nasr	1-6		92	92
6	Asrar	ditto	Al Kudah			11	Gafar Al Tayar	1-8	226	62	288
	Asrar	ditto	Al Swena			12	Khalid Ben Al Walad	1-9	178	62	240
7	Asrar	ditto	Al Khilal			13	Shaheed Abduah Al Dahbali	1-9	185	16	201
	Asrar	ditto	Al Zareah			14	Salah Al Dean	1-8	77	20	97
8	Asrar	ditto	Thaba			15	Amar Ben Yasear	1-11	217	90	307
	<b>Net Total</b>	<b>19,413</b>		<b>1,859</b>	<b>2,130</b>	<b>3,989</b>			<b>1,710</b>	<b>707</b>	<b>2,417</b>
9	Al Shamera	3,053	Al Madbat			16	Al Imam Al Shafei	1-9	243	59	302
	Al Dahra	4,956	Al Meshwas			17	Al Imam Al Bwkhari	1-11	199	43	242
10	Al Dahra	ditto	Al Dahra			18	Al Nwar	1-12	249	43	292
	Al Dahra	ditto	Al Dahra			19	Sakena	1-9	138	279	417
11	Al Awman	4,956	Al Moacan			20	Ethnen Wa Eshrean Mayo	1-6	586	365	951
	Al Awman	4,331	Al Hamrowar			21	Baha Al Dean Al Ameri	1-9	90	35	125
12	Al Awman	ditto	Al Hanana			22	Omar Al Mokhtar	1-8	327	88	415
	<b>Net Total</b>	<b>4,331</b>		<b>513</b>	<b>494</b>	<b>1,007</b>			<b>507</b>	<b>137</b>	<b>644</b>
13	Al Mahata	4,208	Al Rwmjadi			23	Aho Bakr Al Seadeak	1-9	122	423	545
	Al Mahata	ditto	Al Rwmjadi			24	Abduallah Ben Rawaha	1-12	404	81	485
14	Awgwah	4,208	Gabl Amama			25	Al Anwar Gabal	1-8	526	504	1,030
	Awgwah	ditto	Koabaen			26	Al Saed	1-6	99	64	163
15	Awgwah	ditto	Mesuan			27	Al Methak	1-9	56	28	84
	Awgwah	ditto	Gabl Amama			28	Belal Ben Raban	1-9	115	2	117
16	Awgwah	ditto	Hanka			29	Thea Al Nwarcen	1-8	190	72	262
	Awgwah	ditto	Koabaen			30	Rabai Ben Amcar	1-9	99	0	99
17	Awgwah	ditto	Koabaen			31	Amar Ben Yasear	1-5	115	7	122
	<b>Net Total</b>	<b>4,043</b>		<b>396</b>	<b>400</b>	<b>796</b>			<b>47</b>	<b>26</b>	<b>73</b>
18	Baher	2,845	Warat Baher			32	Al Nwar	1-9	721	199	920
	Garanea	3,138	Garanea			33	Al Tashet	1-12	140	0	140
19	Garanea	ditto	Al Bardea			34	Al Nahda	1-9	140	0	140
	<b>Net Total</b>	<b>3,138</b>		<b>599</b>	<b>623</b>	<b>1,222</b>			<b>140</b>	<b>0</b>	<b>140</b>
20	Hawamra	4,761	Ashgab			35	Al Forkan	1-6	422	241	663
									284	128	412
									706	369	1,075
									118	8	126

9-9.本計画対象6郡のサブディストリクト・村・学校資料  
1. Maawiyah District

Remark: Projected Population by Subdistrict is estimated by 4.5% growth rate per year, and Population of age 6 - 14 by 8%, in Taiz against the population of Census in 1994.

No. of Subdistrict	Name of Subdistricts	Projected Population* by Subdistrict	Name of Village	Projected Population* Age 6 ~ 14		No. of School	Name of Schools	Grades at School	Students of Grade 1 ~ 9		
				Male	Female				Male	Female	Total
13	Hawamra	ditto	Al Khaleaf	531	561	36	Amr Ben Al Aus	1-6	55	38	93
		Net Total			1,092				173	46	219
	Khalawa Sawrak	6,362	Khalawa			37	Al Amal	1-10	490	194	684
	Khalawa Sawrak	ditto	Habeal Sad			38	Al Gabl Al Sied for male	1-12	530	0	530
	Khalawa Sawrak	ditto	Habeal Sad			39	Al Gabl Al Sied for female	1-9	0	218	218
	Khalawa Sawrak	ditto	Mahraba			40	Al Fatah	1-9	246	58	304
14		Net Total		678	734				1,266	470	1,736
	Sailat Sawrak	3,664	Al Gabl			41	Ali Ben Abi Taleb	1-12	126	107	233
	Sailat Sawrak	ditto	Al Ancan			42	Al Nagah	1-12	283	0	283
	Sailat Sawrak	ditto	Al Korm			43	Balkis	1-9	0	219	219
	Skarki Sawrak	ditto	Masharea			44	Seta Wa Eshrean September	1-12	409	326	735
	Skarki Sawrak	ditto	Masharea			45	Al Nasr	1-3	424	138	562
15		Net Total		368	353				1,267	815	2,082
	Sharki Sawrak	3,645									
		Net Total		403	368						
	Amama	23,912	Mashgab			47	Sabah Youleho	1-9	225	105	330
	Amama	ditto	Maawiyah			48	Al Thawara	1-6	379	0	379
	Amama	ditto	Shawkan			49	Al Sadeak Shawakan	1-9	119	0	119
16	Amama	ditto	Al Shoaben			50	Gabal AL A'bead	1-6	84	18	102
	Amama	ditto	Hadara			51	Salman Al Faresi	1-6	155	90	245
	Amama	ditto	Maawiyah			52	Shahad Ali Hassan Al	1-12	190	406	596
	Amama	ditto	Al Wara			53	Salah Al Dean	1-9	211	70	281
	Amama	ditto	Al Wara			54	Mohamed Al Fateah	1-12	364	29	393
	Amama	ditto	Al Wara			55	Al Eman	1-12	1,277	718	2,445
17		Net Total		2,500	2,466				1,999	44	2,443
	Korena	4,410	Al Misk Alala			56	Osead Ben Khodear	1-6	151	43	194
		Net Total		269	270				199	44	243
	Kamara (Al Kamahda)	3,070	Al Moetaeb			57	Al Hamza Ben	1-6	108	24	132
	Kamara (Al Kamahda)	ditto	Al Hasean			58	Shaheed Ali Abduallah Al Bahr	1-12	510	86	596
	Kamara (Al Kamahda)	ditto	Al Rebat			59	Moed Ben Gabl	1-4	68	40	108
18		Net Total		551	511				837	193	1,030
	Kanather Kharear Al earbahi	14,058	Al Sharabea			60	Ethnen Wa Eshrean Mayo in Nagd	1-5	120	55	175
		Net Total									
	Kanather Kharear Al earbahi	ditto	Al Sharabea			61	Ethnen Wa Eshrean Mayo in Kharear Al earbahi	1-2	44	4	48
	Kanather Kharear Al	ditto	Kazaha			62	Al Hassan Al Basri	1-12	224	49	273
	Kanather Kharear Al	ditto	Al Akevas			63	Al Khaer	1-9	98	49	147
19	Kanather Kharear Al	ditto	Al Aeab			64	Al Zobear Ben Al Oam	1-12	243	174	417
	Kanather Kharear Al	ditto	Al Sharabea			65	Al Nasr	1-12	479	124	603
	Kanather Kharear Al	ditto	Al Manhab			66	Al Wahda	1-12	366	125	491
	Kanather Kharear Al	ditto	Bait Alais			67	Othman Ben Afan	1-6	97	31	128
		Net Total	14,058		1,489	1,440			1,671	611	2,282
	Morea	6,921	Bani Abduallah			68	Al Ekhalas	1-12	433	0	433
20	Morea	ditto	Morea			69	Al Fatah	1-12	354	122	476

9-9. 本計画対象6郡のサブディストリクト・村・学校資料  
1. Mawiyah District

Remark: Projected Population by Subdistrict is estimated by 4.5% growth rate per year, and Population of age 6 - 14 by 8%, in Taiz against the population of Census in 1994.

No. of Subdistrict	Name of Subdistricts	Projected Population* by Subdistrict	Name of Village	Projected Population* Age 6 ~ 14		No. of School	Name of Schools	Grades at School	Students of Grade 1 ~ 9		
				Male	Female				Male	Female	Total
	Morea	ditto	Bani Abdullallah			70	Aisha	1-7	0	195	195
	Morea	ditto	Al Ansal			71	Omar Ben Al Khatab	1-8	173	57	230
	<b>Net Total</b>	<b>6,921</b>		<b>705</b>	<b>658</b>	<b>1,363</b>			<b>960</b>	<b>374</b>	<b>1,334</b>
21	Mabr	3,011	Al Homera			72	Sabah Youleoh	1-6	152	30	182
	Mabr	ditto	Al Homera			73	Al Tawhead	1-8	130	24	154
	Mabr	ditto	Al Shekh Obaid			74	Omr Ben Abdulaziz	1-6	61	32	93
	<b>Net Total</b>	<b>3,011</b>		<b>382</b>	<b>356</b>	<b>738</b>			<b>343</b>	<b>86</b>	<b>429</b>
22	Mawmah	3,647	Masharea			75	Al Tawfeak	1-12	382	115	497
	Mawmah	ditto	Masharea			76	Al Fawz	1-12	129	0	129
	Mawmah	ditto	Masharea			77	Al Wahda	1-9	183	38	221
	<b>Net Total</b>	<b>3,647</b>		<b>381</b>	<b>337</b>	<b>718</b>			<b>694</b>	<b>153</b>	<b>847</b>
23	Mawmag	3,647									
	<b>Net Total</b>	<b>3,647</b>									
<b>Whole District</b>	<b>Grand Total</b>	<b>142,810</b>	<b>Year 2002</b>	<b>14,064</b>	<b>14,370</b>	<b>28,434</b>	<b>Year 2002</b>		<b>15,604</b>	<b>6,112</b>	<b>21,716</b>
			<b>Year 2004</b>				<b>Year 2004</b>		<b>15,455</b>	<b>9,260</b>	<b>24,715</b>

Educational Sector, GEO, 2002  
Local Board (\*Population by Subdistrict), 2004

**2. Same District**

Remark: Projected Population by Subdistrict is estimated by 4.5% growth rate per year, and Population of age 6 - 14 by 8%, in Taiz against the population of Census in 1994.

No. of Subdistrict	Name of Subdistrict	Population* by Subdistrict	Name of Village	Projected Population* Age 6 ~ 14			No. of School	Name of Schools	Grades at School	Students of Grade 1 ~ 9		Total
				Male	Female	Total				Male	Female	
1	Same	54,710	Al Khanf				1	Ehnen Wa Eshrean Mayo	1-3	91	90	181
	Same	ditto	Mawkiah				2	Sabah Youleoh	1-5	50	10	60
	Same	ditto	Kawfala				3	Al Eman	1-8	212	84	296
	Same	ditto	Al Thera				4	Al Tashah	1-9	265	57	322
	Same	ditto	Bakean				5	Al Tashah	1-12	420	329	749
	Same	ditto	Al Sharf				6	Al Geal Al Gadeed	1-11	374	161	535
	Same	ditto	Al Kharab				7	Al Horea	1-6	80	73	153
	Same	ditto	Hafarat				8	Al Hyat Al Gadeeda	1-8	142	30	172
	Same	ditto	Nahman				9	Al Kheer	1-9	135	113	248
	Same	ditto	Al Gamam				10	Al Salam	1-12	560	287	847
	Same	ditto	Al Salf				11	Al Salam	1-9	134	104	238
	Same	ditto	Al Nagead				12	Al Fagr Al Gadeed	1-12	241	122	363
	Same	ditto	Bani Ahmed				13	Al Fawz	1-12	150	810	960
	Same	ditto	Habeal Al Zamani				14	Al Koods	0	0	0	0
	Same	ditto	Al Khathra				15	Al Magd	1-11	237	90	327
	Same	ditto	Thea Kasheat				16	Al Methak	1-6	243	215	458
	Same	ditto	Demnt Samea				17	Al Nagah	1-8	200	50	250
	Same	ditto	Ser Bait Aala				18	Al Nagdah Ser Bait Aala	1-12	570	293	863
	Same	ditto	Haman				19	Al Nowr Haman	1-12	358	271	629
	Same	ditto	Al Makroad				20	Al Nowr Hawra	1-12	397	374	771
	Same	ditto	Areda Sharea				21	Al Wahda	1-12	572	398	970
	Same	ditto	Ka'an				22	Path Al Kheer	1-12	420	229	649
		<b>Net Total</b>								<b>5,276</b>	<b>5,666</b>	<b>10,942</b>
<b>Whole District</b>		<b>54,710</b>	<b>Year 2002</b>					<b>Year 2002</b>		<b>5,851</b>	<b>4,190</b>	<b>10,041</b>
								<b>Year 2004</b>		<b>7,238</b>	<b>4,827</b>	<b>12,065</b>

Educational Sector, GEO, 2002  
Local Board (\*Population by Subdistrict), 2004

### 3. Maqbanah District

Remark: Projected Population by Subdistrict is estimated by 4.5% growth rate per year, and Population of age 6 - 14 by 8%, in Taiz against the population of Census in 1994.

No. of Subdistrict	Name of Subdistricts	Population* by Subdistrict	Name of Village	Projected Population* Age 6 ~ 14		No. of School	Name of Schools	Grades at School	Students of Grade 1 ~ 9		
				Male	Female				Male	Female	Total
1	Akhwa Asfi	10,987	Akhwa Asfi			1	Al Ameen	1-9	235	119	354
	Akhwa Asfi	ditto	Bahara			2	Al Galal	1-9	217	0	217
	Akhwa Asfi	ditto	Al Gablean			3	Omr Ben Al Khatab	1-9	109	14	123
	Akhwa Asfi	ditto	Al Goraf			4	Hakman	1-7	83	3	86
	<b>Net Total</b>	<b>10,987</b>		<b>396</b>	<b>382</b>				<b>644</b>	<b>136</b>	<b>780</b>
2	Akwa A'ala	3,604	Gawarena			5	Al Afaf	1-8	157	0	157
	Akwa A'ala	ditto	Nafnaf			6	Al Fagr Al Gadeed	1-11	362	30	392
	Akwa A'ala	ditto	Gawrana			7	Al Madrasa Al Markezia	1-12	414	0	414
	<b>Net Total</b>	<b>3,604</b>		<b>1,155</b>	<b>1,228</b>				<b>933</b>	<b>30</b>	<b>963</b>
3	Al Akhlwad	8,690	Haob Al Wakea			8	Al Redwan	1-6	122	113	235
	Al Akhlwad	ditto	Wadi Al Gasr			9	Al Magd	1-12	386	388	774
	Al Akhlwad	ditto	Al Manbr			10	Al Nasr	1-9	295	76	371
	Al Akhlwad	ditto	Al Shut			11	Gafar Al Tavar	1-6	94	87	181
	<b>Net Total</b>	<b>8,690</b>		<b>907</b>	<b>977</b>				<b>897</b>	<b>664</b>	<b>1,561</b>
4	Al A'adwaf	913	AL A'adwaf			12	Khalid Ben Al Awalead	1-6	61	25	86
	<b>Net Total</b>	<b>913</b>		<b>101</b>	<b>128</b>				<b>61</b>	<b>25</b>	<b>86</b>
5	Al Akhwaz	12,349	Al Maera			13	Al Tawhead	1-8	164	26	190
	Al Akhwaz	ditto	Al Gobaisha			14	Al Magd	1-6	154	12	166
	Al Akhwaz	ditto	Al Matawefa			15	Al Methak Al Gaberi	1-6	58	2	60
	Al Akhwaz	ditto	Al Sharema			16	Al Nasr Marh	1-9	139	31	170
	Al Akhwaz	ditto	Al Sharema			17	Abdullah Ben Rawaha	1-6	155	21	176
	<b>Net Total</b>	<b>12,349</b>		<b>1,324</b>	<b>1,323</b>				<b>670</b>	<b>92</b>	<b>762</b>
6	Al Gamahera	5,554	Al Moraga'a			18	Al Falah	1-9	239	52	291
	Al Gamahera	ditto	Bani Al Fakhr			19	Bani Al Fakhr	1-8	110	14	124
	Al Gamahera	ditto	Bani Mogalees			20	Mohamed Al Dora	1-4	114	31	145
	<b>Net Total</b>	<b>5,554</b>		<b>578</b>	<b>627</b>				<b>463</b>	<b>97</b>	<b>560</b>
7	Al Habeba	14,984	Al Soafea			21	Al Esha'a	1-7	64	28	92
	Al Habeba	ditto	Al Barha			22	AL Salah	1-12	874	242	1,116
	Al Habeba	ditto	Al Arf			23	Al Methak	1-6	50	14	64
	Al Habeba	ditto	Al Barh			24	Al Wahda	1-9	496	261	757
	Al Habeba	ditto	Al Arf			25	Hamza Ben Abdumotallet	0	0	0	0
	<b>Net Total</b>	<b>14,984</b>		<b>1,831</b>	<b>1,424</b>				<b>1,484</b>	<b>545</b>	<b>2,029</b>
8	Al Khayashan	9,356	Bani Saleh			26	Al Taown	1-7	165	68	233
	Al Khayashan	ditto	Al Mogadara			27	Al Kheer	1-9	180	101	281
	Al Khayashan	ditto	Al Abareha			28	Al Ameer	1-3, 10-12	0	63	63
	Al Khayashan	ditto	Al Noga'id			29	Al Fowrkan	1-7	96	44	140
	Al Khayashan	ditto	Al Azhoar			30	Al Nowr In Al Azhoar	1-11	242	109	351
	Al Khayashan	ditto	Bani Saliman			31	Al Nowr soak Al Ethnean	1-9	250	196	446
	Al Khayashan	ditto	Al Akma			32	Amar Ben Yasear	1-7	66	111	177
	<b>Net Total</b>	<b>9,356</b>		<b>937</b>	<b>1,091</b>				<b>999</b>	<b>692</b>	<b>1,691</b>
9	Al Sawageen	2,896				33	Al Sedceek	1-12	425	265	690
	<b>Net Total</b>	<b>2,896</b>		<b>284</b>	<b>344</b>				<b>425</b>	<b>265</b>	<b>690</b>
10	Al Abdala	3,222	Ask			34	Al Aml	1-8	210	287	497
	Al Abdala	ditto	Al Hagar			35	Al Horea	1-7	120	119	239
	Al Abdala	ditto	Al Areda			36	Al Nagah	1-9	146	56	202
	<b>Net Total</b>	<b>3,222</b>		<b>340</b>	<b>359</b>				<b>476</b>	<b>462</b>	<b>938</b>

### 3. Maqbanah District

Remark: Projected Population by Subdistrict is estimated by 4.5% growth rate per year, and Population of age 6 - 14 by 8%, in Taiz against the population of Census in 1994.

No. of Subdistrict	Name of Subdistricts	Population* by Subdistrict	Name of Village	Projected Population* Age 6 ~ 14		No. of School	Name of Schools	Grades at School	Students of Grade 1 ~ 9		
				Male	Female				Male	Female	Total
11	Al Ashmala	5,764	Bani Ali			37	Al Kheer	1-9	507	188	695
	Al Ashmala	ditto	Bani Abdulllah			38	Bani Abdulllah	1-6	137	96	233
	<b>Net Total</b>	<b>5,764</b>		<b>631</b>	<b>620</b>	<b>1,251</b>			<b>644</b>	<b>284</b>	<b>928</b>
12	Al Akera	1,947	Al Afera			39	Al Fekr	1-12	211	62	273
	Al Kaefa	7,241	Al Haiagi			40	Al Salam in Al Haiagi	1-12	295	155	450
	Al Kaefa	ditto	Al Kasha'a			41	Al Salam in Al Kasha'a	1-6	94	26	120
13	Al Kaefa	ditto	Al Kasha'a			42	Al Methak	1-5	48	32	80
	<b>Net Total</b>	<b>7,241</b>		<b>563</b>	<b>545</b>	<b>1,108</b>			<b>437</b>	<b>213</b>	<b>650</b>
	Al Karayda	2,636	Al Salam			43	Aisha in Al Salam	1-6	60	29	89
14	Al Karayda	ditto	Al Kadema			44	Omr Ben Abdualaziz	1-12	265	32	297
	Al Karayda	ditto	Al Mahl			45	Fagr Al Thawra	11-12	0	0	0
	Al Karayda	ditto	Al Mahl			46	Mohamed AL Dora	1-9	350	105	455
15	Al Magaisha	2,636				47	Al Eshrak	1-9	109	0	109
	Al Magaisha	16,200	Magrea			48	Al Eshah	1-9	253	13	266
	Al Magaisha	ditto	Gumid			49	Al Rashad	1-6	109	2	111
16	Al Magaisha	ditto	Houmr			50	Al Nasr	1-11	366	0	366
	Al Magaisha	ditto	Bani Ali			51	Barh AL Sayd	1-6	44	0	44
	Al Magaisha	ditto	Barh AL Showgen			52	Omr Al Mokhtar	1-7	89	0	89
17	Al Magaisha	ditto	Al Ashash			53	Moad Ben Gabl	1-9	163	24	187
	Al Magaisha	16,200	Al Dameen			54	Gafr AL Tyar	1-9	136	21	157
	<b>Net Total</b>	<b>1,895</b>		<b>1,610</b>	<b>1,679</b>	<b>3,289</b>			<b>1,133</b>	<b>39</b>	<b>1,172</b>
18	Al Wareef	1,895				55	Al Ansar	1-8	225	42	267
	Al Wareef	28,086	Rokab			56	Al Eman	1-8	207	22	229
	Al Wareef	ditto	Al Batna			57	Al Fath	1-11	283	71	354
19	Al Wareef	ditto	Al Moygr			58	Al Falah	1-9	363	28	391
	Al Wareef	ditto	Al Saeda			59	Al Kefah for male	1-6	253	0	253
	Al Wareef	ditto	Al Rebat			60	Al Kefah	7-12	103	9	112
20	Al Wareef	ditto	Al Rebat			61	Al Kefah for female	1-8	0	285	285
	Al Wareef	ditto	Al Rebat			62	Al Maog	1-7	117	27	144
	Al Wareef	ditto	Al Maog			63	Al Nowr in Al Hokaif	1-9	260	0	260
21	Al Wareef	ditto	Al Hokaif			64	Al Nowr in Maqbanah	1-12	666	413	1,079
	Al Wareef	ditto	Maqbanah			65	Sad Ben Abi Wakas	1-10	356	3	359
	Al Wareef	ditto	Dameen A'ala			66	Abdualkader Al Gaylani	1-10	308	110	418
22	Al Wareef	ditto	Maqbanah			67	Fatema Al Zahra	1-7	0	144	144
	Al Wareef	ditto	Al Hokaif			68	AL Etehad	1-9	185	67	252
	Al Wareef	28,086	Al Gabl			69	Al Sada	1-6	75	31	106
23	Al Wareef	5,465	Al Magdoom			70	Al Farowk	1-10	227	74	301
	Al Wareef	ditto	Al Thounaab			71	Tarek Ben Zead	1-9	428	213	641
	Al Wareef	ditto	Al Gabl			72	Al Zoberi	1-12	342	140	482
24	Al Wareef	13,479	Al Kweha			73	Al Sedeek	1-6	115	63	178
	Al Wareef	ditto	Al Mozanda			74	Al Walda	1-7	114	31	145
	<b>Net Total</b>	<b>5,465</b>		<b>531</b>	<b>654</b>	<b>1,185</b>			<b>3,141</b>	<b>1,154</b>	<b>4,295</b>

### 3. Magbanaah District

Remark: Projected Population by Subdistrict is estimated by 4.5% growth rate per year, and Population of age 6 - 14 by 8%, in Taiz against the population of Census in 1994.

No. of Subdistrict	Name of Subdistricts	Population* by Subdistrict	Name of Village	Projected Population* Age 6 ~ 14		No. of School	Name of Schools	Grades at School	Students of Grade 1 ~ 9		
				Male	Female				Male	Female	Total
	<b>Net Total</b>	<b>13,479</b>		<b>648</b>	<b>655</b>	<b>1,303</b>			<b>571</b>	<b>234</b>	<b>805</b>
20	Barasha	10,005	Al Kowreda			75	Ehnen Wa Eshrean Mayo	1-10	121	14	135
	Barasha	ditto	Ma'aram Al Rus			76	Osama Ben Zaid	1-6	87	21	108
	Barasha	ditto	Ma'aram Al Rus			77	Al Magd	1-7	79	34	113
	Barasha	ditto	Al Twofeli			78	Al Nowr	0	0	0	0
	Barasha	ditto	Bawmia			79	Om Al Kora	1-7	237	28	265
	Barasha	ditto	Youakeba			80	Ali Ben Abi Taleab	1-6	82	0	82
	<b>Net Total</b>	<b>10,005</b>		<b>1,001</b>	<b>981</b>	<b>1,982</b>			<b>606</b>	<b>97</b>	<b>703</b>
21	Bani Hamyr	6,186	Al Dayha			81	Al Raha	1-9	566	0	566
	Bani Hamyr	ditto	Al Dayha			82	Al Hoda for male	1-12	51	258	309
	Bani Hamyr	ditto	Al Dayha			83	Al Hoda for female	7-12	0	243	243
	Bani Hamyr	ditto	Wadi Mawtheb			84	Hodefa Ben Al Yaman	1-9	129	86	215
	Bani Hamyr	ditto	Bani Dargam			85	Shahed Ahmed Galeb for female	1-9	0	468	468
	Bani Hamyr	ditto	Bani Dargam			86	Shahed Ahmed Galeb for female and male (co-edu)	1-12	359	416	775
	<b>Net Total</b>	<b>6,186</b>		<b>683</b>	<b>659</b>	<b>1,342</b>			<b>1,105</b>	<b>1,471</b>	<b>2,576</b>
22	Bani Saif	5,843	Al Botera			87	Gabl Al Tashah	1-12	555	195	750
	<b>Net Total</b>	<b>5,843</b>		<b>546</b>	<b>720</b>	<b>1,266</b>			<b>555</b>	<b>195</b>	<b>750</b>
23	Bani Salah	20,313	Honara			88	Seta Wa Eshrean	1-7	207	213	420
	Bani Salah	ditto	Honara			89	Abo Muslim Al Khawalani	7-12	73	43	116
	Bani Salah	ditto	Hagda			90	Al Khansa	7-12	0	174	174
	Bani Salah	ditto	Al Foraysa			91	Al Salah Rasean	1-6	72	19	91
	Bani Salah	ditto	Hagda			92	Al Nowr	1-12	1,256	551	1,807
	Bani Salah	ditto	Khazega			93	Khazega	1-12	427	146	573
	Bani Salah	ditto	Wadi Al Sahi			94	Zacd Ben Al Hareth	1-11	242	342	584
	Bani Salah	ditto	Hagda			95	Shahed Abdullallah Azam	1-12	208	2	210
	Bani Salah	ditto	Al Mokhreba			96	Othman Ben Afan	1-9	161	48	209
	Bani Salah	ditto	Al Saleaf			97	Omr Ben Al Khaatab	1-11	326	235	561
	Bani Salah	ditto	Alageen			98	Omr Ben Abdualaziz	1-9	148	130	278
	<b>Net Total</b>	<b>20,313</b>		<b>2,214</b>	<b>2,193</b>	<b>4,407</b>			<b>3,120</b>	<b>1,903</b>	<b>5,023</b>
24	Baydaha	2,521	Baydaha			99	Al Nahda	1-11	310	138	448
	<b>Net Total</b>	<b>2,521</b>		<b>243</b>	<b>304</b>	<b>547</b>			<b>310</b>	<b>138</b>	<b>448</b>
25	Gaheer	8,345	Al Salama			100	Abo Mosa Al Ashari	1-12	336	316	652
	Gaheer	ditto	Al Hayga			101	Hodefa Ben Al Yaman	1-12	458	378	836
	Gaheer	ditto	Al Hasena			102	Mohamed Al Fateh	1-9	147	127	274
	<b>Net Total</b>	<b>8,345</b>		<b>879</b>	<b>931</b>	<b>1,810</b>			<b>941</b>	<b>821</b>	<b>1,762</b>
26	Merab	19,119	Sharak			103	Thalatah Younyo	1-11	326	211	537
	Merab	ditto	Al Athoar			104	Ehnen Wa Eshrean Mayo	1-7	87	68	155
	Merab	ditto	Ben Bakr			105	Al Bakri	1-8	113	52	165
	Merab	ditto	Al A'aroad			106	Al Bena	7-12	149	0	149
	Merab	ditto	Bani Sultan			107	Al Taown	1-11	291	145	436
	Merab	ditto	Al Gawf			108	Al Gawf	1-11	371	201	572
	Merab	ditto	Al Akma			109	Al Rawda	1-12	629	435	1,064
	Merab	ditto	Al A'aroad			110	Al Frowk	1-6	283	0	283
	Merab	ditto	Al Masakena			111	Al Methak	1-7	170	76	246



### 3. Maqbanah District

Remark: Projected Population by Subdistrict is estimated by 4.5% growth rate per year, and Population of age 6 - 14 by 8%, in Taiz against the population of Census in 1994.

No. of Subdistrict	Name of Subdistricts	Population* by Subdistrict	Name of Village	Projected Population* Age 6 ~ 14		No. of School	Name of Schools	Grades at School	Students of Grade 1 ~ 9		
				Male	Female				Male	Female	Total
	Merab	ditto	Al A'aroad			112	Sifa Bent Abdualmotaleb	1-11	0	368	368
	<b>Net Total</b>	<b>19,119</b>		<b>1,880</b>	<b>2,263</b>	<b>4,143</b>			<b>2,419</b>	<b>1,556</b>	<b>3,975</b>
27	Mahrakha	2,371									
	<b>Net Total</b>	<b>2,371</b>									
28	Al Sayra	2,249									
	<b>Net Total</b>	<b>2,249</b>									
29	Al Fakayka	1,871									
	<b>Net Total</b>	<b>1,871</b>									
<b>Whole District</b>	<b>Grand Total</b>	<b>234,091</b>	<b>Year 2002</b>	<b>22,785</b>	<b>24,176</b>	<b>46,961</b>	<b>Year 2002</b>		<b>23,971</b>	<b>11,747</b>	<b>35,718</b>

<b>Year 2004</b>	<b>25,133</b>	<b>13,515</b>	<b>38,648</b>
------------------	---------------	---------------	---------------

Educational Sector, GEO, 2002  
Local Board (\*Population by Subdistrict), 2004

4. Al Makha

Remark: Projected Population by Subdistrict is estimated by 4.5% growth rate per year, and Population of age 6 - 14 by 8%, in Tai: against the population of Census in 1994.

No. of Subdistrict	Name of Subdistricts	Population* by Subdistrict	Name of Village	Projected Population* Age 6 ~ 14		No. of School	Name of Schools	Grades at School	Students of Grade 1 ~ 9		
				Male	Female				Male	Female	Total
1	Al Goma	23,494	Gahzar			1	Al Ershad Gahzar	1-6	73	17	90
	Al Goma	ditto	Al Nageba			2	Al Eshaa Belbakhea	1-12	303	68	371
	Al Goma	ditto	Mahgr Al Zerai			3	Al Hamza Ben Abdualmotaleb	1-6	44	0	44
	Al Goma	ditto	Al Goma			4	Al Slam	1-9	505	117	622
	Al Goma	ditto	Al Sabla			5	Al Fath	1-4	41	0	41
	Al Goma	ditto	Yaloal			6	Al Farag Yaloal	0	0	0	0
	Al Goma	ditto	Gaashi			7	Al Nasr	0	0	0	0
	Al Goma	ditto	Al Deba			8	Al Wahda Bc Al Thaba	0	0	0	0
	Al Goma	ditto	Al Obara			9	Gaber Ben Abdualah	1-6	121	17	138
	Al Goma	ditto	Al Dababa			10	Saed Ben Gobear	1-6	70	4	74
	Al Goma	ditto	Al Mamera			11	Aseam Ben Thabet	1-11	185	22	207
	Al Goma	ditto	Hadea			12	Omar Ben Al Khatab	0	0	0	0
	<b>Net Total</b>	<b>23,494</b>		<b>2,336</b>	<b>2,336</b>	<b>4,701</b>	<b>0</b>		<b>1,342</b>	<b>245</b>	<b>1,587</b>
2	Al Zahari	17,799	Al Mashkr			13	Al Eslah	1-6	59	7	66
	Al Zahari	ditto	Al Katea			14	Al Gala	0	0	0	0
	Al Zahari	ditto	Hasi Saleam			15	Al Hekma	1-7	41	13	54
	Al Zahari	ditto	Al Zahari			16	Al Zahari	1-8	63	44	107
	Al Zahari	ditto	Al samasen			17	Al samasen	1-5	45	17	62
	Al Zahari	ditto	Al shathlea			18	Al shathlea	1-6	94	0	94
	Al Zahari	ditto	Al Bakrea			19	Al Shateh	1-6	98	3	101
	Al Zahari	ditto	Yakhtal			20	Om Habeba	1-9	0	132	132
	Al Zahari	ditto	Haseab Al Molk			21	Haseab Al Molk	1-7	43	26	69
	Al Zahari	ditto	Dar Al Showga			22	Dar Al Showga	1-4	25	12	37
	Al Zahari	ditto	Yakhtal			23	Shahed Mohamed Ali	1-12	460	168	628
	Al Zahari	ditto	Al Kadeha			24	Slah Al Deen	1-12	215	58	273
Al Zahari	ditto	Nawbt Amer			25	Nawbt Amer	1-6	60	10	70	
	<b>Net Total</b>	<b>17,799</b>		<b>1,866</b>	<b>1,697</b>	<b>3,563</b>			<b>1,203</b>	<b>490</b>	<b>1,693</b>
3	Al Makha	16,615	Al Makha			26	Al Anwar	1-12	261	180	441
	Al Makha	ditto	Al Makha			27	Al Zahra	7-12	0	257	257
	Al Makha	ditto	Al Makha			28	Al Saed	1-6	133	109	242
	Al Makha	ditto	Al Makha			29	Al Fagr Al Gadeed Al Showes	1-6	326	307	633
	Al Makha	ditto	Al Makha			30	Al Fagr Al Gadeed Abo Esmail	7-12	275	0	275
	Al Makha	ditto	Al Makha			31	Shahed Hamoud Al Dokhain	1-6	380	380	760
		<b>Net Total</b>	<b>16,615</b>		<b>1,830</b>	<b>1,498</b>	<b>3,328</b>			<b>1,375</b>	<b>1,233</b>

4. Al Makha

Remark: Projected Population by Subdistrict is estimated by 4.5% growth rate per year, and Population of age 6 - 14 by 8%, in Tai: against the population of Census in 1994.

No. of Subdistrict	Name of Subdistricts	Population* by Subdistrict	Name of Village	Projected Population* Age 6 ~ 14		No. of School	Name of Schools	Grades at School	Students of Grade 1 ~ 9		
				Male	Female				Male	Female	Total
4	Al Mashaleha	17,759	Al Adayen			32	Ethnen Wa Eshrean Mayo in Al Adawen	1-5	52	25	77
	Al Mashaleha	ditto	Gabl Al Nar			33	Ethnen Wa Eshrean Mayo in Gabl Al Nar	1-5	25	0	25
	Al Mashaleha	ditto	Hasi Ben Alwan			34	Al Hamaza Ben Abdualmotaleb	0	0	0	0
	Al Mashaleha	ditto	Al Zakeria			35	Al Zakeria	1-6	104	24	128
	Al Mashaleha	ditto	Al Graki			36	Al Slam	1-12	537	252	789
	Al Mashaleha	ditto	Al Bolaeli			37	Al Farowk	1-7	124	38	162
	Al Mashaleha	ditto	Al Thaweani			38	Al Nowr	1-12	375	276	651
	Al Mashaleha	ditto	Al Mafrak			39	Khalid Ben Al Walead	1-9	159	84	243
	Al Mashaleha	ditto	Al Gareab			40	Saif Ben Thee Yazn	1-6	86	23	109
	Al Mashaleha	ditto	Al Graki			41	Shaheed Mohamed Al Dora	1-6	155	73	228
	Al Mashaleha	ditto	Al Khadra			42	Aisha	1-10	166	74	240
	<b>Net Total</b>	<b>17,759</b>		<b>1,913</b>	<b>1,643</b>	<b>3,556</b>			<b>1,783</b>	<b>869</b>	<b>2,652</b>
<b>Whole District</b>	<b>Grand Total</b>	<b>75,667</b>	<b>Year 2002</b>	<b>7,974</b>	<b>7,174</b>	<b>15,148</b>	<b>Year 2002</b>		<b>5,703</b>	<b>2,837</b>	<b>8,540</b>
							<b>Year 2004</b>		<b>10,700</b>	<b>7,254</b>	<b>17,954</b>

Educational Sector, GEO, 2002  
Local Board (\*Population by Subdistrict), 2004

5. Al Waziyah District Remark: Projected Population by Subdistrict is estimated by 4.5% growth rate per year, and Population of age 6 - 14 by 8% in Taiz against the population of Census in 1994.

No of Subdistrict	Name of Subdistricts	Population* by Subdistrict	Name of Village	Projected Population* Age 6 ~ 14		No. of School	Name of Schools	Grades at School	Students of Grade 1 ~ 9		
				Male	Female				Male	Female	Total
1	Al Ahyouk	15,849	Al Ahyouk			1	Ehnen Wa Eshream Mayo	1	19	35	54
	Al Ahyouk	ditto	Al Sanama			2	Al Eatesam	1-9	128	27	155
	Al Ahyouk	ditto	Al Mabdl			3	Al Nowr	1-12	177	138	315
	Al Ahyouk	ditto	Al Hima			4	Abdullah Ben Amr	1-6	78	17	95
	Al Ahyouk	ditto	Azan			5	Azan	1-6	68	40	108
2	<b>Net Total</b>	<b>15,849</b>		<b>538</b>	<b>1,051</b>				<b>470</b>	<b>257</b>	<b>727</b>
	Al Bokra	12,907	Al Gail			6	Al Gail	1-7	113	30	143
	Al Bokra	ditto	Al Bokra			7	Bikis	1-5	0	73	73
	Al Bokra	ditto	Wadi Bakeer			8	Shaheed Ali Ahmed Saleh	1-8	226	0	226
	Al Bokra	ditto	Al Goraeb			9	Saheed AliAbdullah Saif	1-8	159	144	303
3	Al Bokra	ditto	Kanaho			10	Kanaho	0	38	0	38
	Al Bokra	ditto	Al Goraeb			11	Mosa Ben Nowsair	1-5	0	54	54
	<b>Net Total</b>	<b>12,907</b>		<b>460</b>	<b>898</b>				<b>536</b>	<b>301</b>	<b>837</b>
	Al Swyda	1,393	Al Swyda			12	Kareem	1-5	70	33	103
	<b>Net Total</b>	<b>1,393</b>		<b>70</b>	<b>140</b>				<b>70</b>	<b>33</b>	<b>103</b>
4	Al Darefa	1,679	Al Zareba			13	Al Zahra	1-10	0	277	277
	Al Darefa	ditto	Al Gawbka			14	Al Fatoak	1-7	165	67	232
	Al Darefa	ditto	Al Mouih			15	Al Fawz in Al Darefa	1-6	225	0	225
	Al Darefa	ditto	Al Hartha			16	Al Fawz in Al Hartha	1-7	175	153	328
	Al Darefa	ditto	Al Darefa			17	Al Methak in Al Darefa	1-9	124	0	124
	Al Darefa	ditto	Al Kashah			18	Al Nagah	1-4	42	40	82
	Al Darefa	ditto	Al Garefa			19	Al Wahda	1-4	109	43	152
	Al Darefa	ditto	Gail Bani Ali			20	Gail Bani Ali	1-6	74	39	113
	<b>Net Total</b>	<b>1,679</b>		<b>727</b>	<b>914</b>				<b>914</b>	<b>619</b>	<b>1,533</b>
	Al Mashawela	25,719	Hena Al Sofia			21	Abo Mosa Al Ashari	1-7	60	13	73
5	Al Mashawela	ditto	Al Radf			22	Al Entesar	1-8	91	82	173
	Al Mashawela	ditto	Al Raheta			23	Al Hekma	1-9	183	105	288
	Al Mashawela	ditto	Al Shokera			24	Al Khansa	1-10	0	213	213
	Al Mashawela	ditto	Shabo			25	Al Rashed	1-5	0	70	70
	Al Mashawela	ditto	Al Shokera			26	Al Wefak	1-9	101	29	130
	Al Mashawela	ditto	Hena Al Olyva			27	Hamas	1-10	0	140	140
	Al Mashawela	ditto	Hena Al Olyva			28	Hena	1-9	192	0	192
	Al Mashawela	ditto	Al Shokera			29	Sakena	1-5	0	67	67
	Al Mashawela	ditto	Al Shokera			30	Shaheed Mohamed Ahmed Al Ashahi	1-11	245	0	245
	Al Mashawela	ditto	Mabtah			31	Shaheed Mohammed Al Dora	1-4	49	50	99
6	Al Mashawela	ditto	Shabo			32	Ali Mohamed Ahmed Shabo	1-9	123	9	132
	Al Mashawela	ditto	Al Shokera			33	Kotaba Ben Muslim	1-11	203	0	203
	<b>Net Total</b>	<b>25,719</b>		<b>1,279</b>	<b>1,293</b>				<b>1,247</b>	<b>778</b>	<b>2,025</b>
<b>Whole District</b>	<b>Grand Total</b>	<b>57,547</b>	<b>Year 2002</b>	<b>3,074</b>	<b>3,228</b>	<b>6,302</b>	<b>Year 2002</b>		<b>3,237</b>	<b>1,988</b>	<b>5,225</b>
			<b>Year 2004</b>				<b>Year 2004</b>		<b>3,244</b>	<b>3,115</b>	<b>6,359</b>

Educational Sector, GEO, 2002  
Local Board (\*Population by Subdistrict), 2004

6. Dhubab District (Bab Al Mandab)

Remark: Projected Population by Subdistrict is estimated by 4.5% growth rate per year, and Population of age 6 - 14 by 8%, in Taiz against the population of Census in 1994.

No. of Subdistrict	Name of Subdistricts	Population* by Subdistrict	Name of Village	Projected Population* Age 6 ~ 14		No. of School	Name of Schools	Grades at School	Students of Grade 1 ~ 9		
				Male	Female				Male	Female	Total
1	Bani Al Hakm	19,198	Al Kadaha			1	Al Ami in Al Kadaha		177	54	231
	Bani Al Hakm	ditto	Al Koash			2	Al Doash		97	29	126
	Bani Al Hakm	ditto	Duhbab			3	Al Shab in Dhubab		438	308	746
	Bani Al Hakm	ditto	Al Matrah			4	Al Sahwa		52	39	91
	Bani Al Hakm	ditto	Wahegh			5	Al Fath		146	57	203
	Bani Al Hakm	ditto	Al Horekith			6	Al Nowr		0	0	0
	Bani Al Hakm	ditto	Al Semal			7	Al Wahda in Al Semal		40	16	56
	Bani Al Hakm	ditto	Al Gaheli			8	Al Yakada		0	0	0
	Bani Al Hakm	ditto	Bab Al Mandab			9	Bab Al Mandab		123	93	216
	Bani Al Hakm	ditto	Al Horekith			10	Sad Ben Obada		81	54	135
	Bani Al Hakm	ditto	Al Gadeed			11	Omr Ben Abdulaziz		48	26	74
	Bani Al Hakm	ditto	Al Galbr			12	Kab Ben Matek		51	18	69
	<b>Net Total</b>	<b>19,198</b>		<b>2,040</b>	<b>1,804</b>				<b>1,253</b>	<b>694</b>	<b>1,947</b>
<b>Whole District</b>	<b>Grand Total</b>	<b>19,198</b>	<b>Year 2002</b>	<b>2,040</b>	<b>1,804</b>		<b>Year 2002</b>		<b>1,253</b>	<b>694</b>	<b>1,947</b>
							<b>Year 2004</b>		<b>1,569</b>	<b>1,357</b>	<b>2,926</b>

Educational Sector, GEO, 2002

Local Board (\*Population by Subdistrict), 2004

9-10.評価五項目の基本概念

During the Program implementation, JICA Headquarters will send the Evaluation Study Team to assess the achievement and evaluate the effectiveness of the Program. The evaluation study will be jointly conducted by both sides, based on the following five criteria, which have been also used for preparatory study (Program impact analysis). The study will be conducted in some six month before the completion of the Program, and in the middle of the Program when necessary.

Basic idea of five criteria is summarized as follows:

**1.Relevance** : Examine the consistency of the *Program purpose, Overall and Super goals* with the educational development policy of Yemen and Basic Human Needs of the Yemeni people.

**2.Effectiveness** : Examine the effective achievement and outcomes of *Program purpose* and *Outputs*.

**3. Efficiency**: Examine the employment of *Input* to bear *Outputs*, at quantity and quality, focusing on timing, resources used and cost performance.

**4.Impact** : Examine negative impacts to affect the Yemeni society as well as positive impacts to fulfill the long-term goals.

**5.Sustainability** : Examine whether Program targeted people and organization will sustain the benefits from the Program in long-term, focusing on institutional and financial capacity, socio-cultural, environment, and technological aspect.

**Five criteria shown in PDM**

<b>Criteria PDM</b>	<b>Relevance</b>	<b>Effectiveness</b>	<b>Efficiency</b>	<b>Impact</b>	<b>Sustainability</b>
<b>Super goal</b>	Whether Program purpose, Overall and Super goals have consistency with the Country's needs?			What impacts are observed?	Whether the Country will sustain the benefits after the completion of the Program?
<b>Overall goal</b>					
<b>Project purpose</b>		How Outputs contributes to achieve the Program purpose?	How the Inputs are used and converted into the Outputs?		
<b>Outputs</b>					
<b>Inputs</b>					

## 9-11. 収集資料リスト

No	Title	Issue	Source, author	Arabic	English
1	Educational Statistics Booklet (Subdistrict, village, school, students, teachers, etc) 2002, Mawiyah	2002	Department of Statistics, Evaluation and Follow-up, GEO, Ministry of	A	
2	Educational Statistics Booklet (Subdistrict, village, school, students, teachers, etc) 2002, Same'	2002	Department of Statistics, Evaluation and Follow-up, GEO, Ministry of	A	
3	Educational Statistics Booklet (Subdistrict, village, school, students, teachers, etc) 2002, Maqbanah	2002	Department of Statistics, Evaluation and Follow-up, GEO, Ministry of	A	
4	Educational Statistics Booklet (Subdistrict, village, school, students, teachers, etc) 2002, Al Makhaa	2002	Department of Statistics, Evaluation and Follow-up, GEO, Ministry of	A	
5	Educational Statistics Booklet (Subdistrict, village, school, students, teachers, etc) 2002, Al Waziyah	2002	Department of Statistics, Evaluation and Follow-up, GEO, Ministry of	A	
6	Educational Statistics Booklet (Subdistrict, village, school, students, teachers, etc) 2002, Dhubab	2002	Department of Statistics, Evaluation and Follow-up, GEO, Ministry of	A	
7	The new students and repeater in basic schools for all districts in 2003 - 2004	2004	Teachers Affairs Department, GEO	A	E
8	Number of teachers in basic schools according to the subjects and the period numbers in 2003 -	2004	Teachers Affairs Department, GEO	A	E
9	General summary for basic and secondary teachers for other subjects in DEOs in 2003 - 2004	2004	Teachers Affairs Department, GEO	A	E
10	General summary of administrative staff in basic schools in DEOs in 2003 - 2004	2004	Information and Communication Department, GEO	A	E
11	Number of inspectors for subjects, sections in DEOs (2004)	2004	Inspectorate Sector, GEO	A	E
12	Number of Yemeni Teachers and Foreign Teachers according to their Qualification	2004	Teachers Affairs Department, GEO	A	E
13	Number of School buildings and classrooms in basic schools in 2003-2004	2005	Teachers Affairs Department, GEO	A	E
14	Name list of Directors of DEOs and Local Councils of 23 districts	2004	Information and Communication Department, GEO	A	E
15	The first yearly report for 2004 (of GEO)	2004	Information and Communication Department, GEO	A	E
16	Latest GEO Organization Structure (under revision) 2005	2005	Education Sector, GEO	A	E
17	DEO 2005 Budget by district	2005	Financial Department, GEO	A	
18	Educational Statistical Database (by EMIS Project)	2005	Department of Statistics, Evaluation and Follow-up, GEO, Ministry of	A	
19	Taiz BEDS; Workshop and outline	2004	Department of Statistics, Evaluation and Follow-up, GEO, Ministry of	A	
20	Taiz BEDS; Workshop and outline	2005	Department of Statistics, Evaluation and Follow-up, GEO, Ministry of	A	E
21	The decision of Taiz governor (1) in 2005 of the local sheet that organize the resources and the procedures to maintain the school building and providing the school	2005	Services Committee, Local Board, Taiz Authority	A	E
22	Organization Structural Charts of Local Authority, Local Board, and Local Councils	2005	Financial Planning & Development Committee, Local Board, Tai'zz Local Authority	A	E
23	Fiscal Year 2005 Budget of Local Authority, Taiz	2005	Financial Planning & Development Committee, Local Board, Tai'zz Local Authority	A	E
24	Map of program site's six (6) districts (Mawiyah, Same, Maqbanah, Al Makhaa, Al Waziyah, Dhubab)	2003	School Mapping Department, GEO		
25	Annual Statistics of 2002 (Projection based on the 1994 Census)	2002	Taiz Office, Central Statistical Organization, Ministry of Planning and Development	A	

No	Title	Issue	Source, author	Arabic	English
26	Statistical Year Book 2003	2004	Central Statistical Organization, Ministry of Planning & International	A	E
27	Taiz BEDS Activities Plan from 2004 to 2005	2004	Department of Statistics, Evaluation and Follow-up, GEO	A	E
28	Taiz Governorate Tourist Guide (with Tourist Map)	n.a.	Ministry of Tourism & Environment, Taiz Office	A	E
29	Educational Law	n.a.	Ministry of Educaiton	A	
30	Educational related laws and regulation	n.a.	Ministry of Educaiton	A	
31	Sheet of the Law of Civil Services (including employment of teachers)	n.a.	Ministry of Civil Services and Insurance	A	
32	Law No.(4) of 2000, Concerning the Local Authority	2000	Ministry of Legal Affairs & Parliamentary Affairs	A	E
33	Evaluation of the performance of the technical inspection(supervision)	2001	Ministry of Educaiton	A	
34	Decentralization in Educational Administration by the opinions of educational administrators	2000	Ministry of Educaiton	A	
35	Posiion of school administration for basic school in Yemen	2000	Ministry of Educaiton	A	
36	Private educitonal before the university in Yemen	n.a.	Ministry of Educaiton	A	
37	Convention of Child Human Right	1998	UNICEF	A	
38	National Budget 2005 (CD-R)	2005	Ministry of Finance, GoY	A	
39	PRSP 2003-2005(CD-R)	2002	Government of Yemen		E
40	Summary of PRS Report (Progress Report) 2003(CD-R)	2004	Government of Yemen		E
41	Discrimination against women 1999	1999	Government of Yemen		E
42	Causes for Drop-out Students from the Stage of formal education in the Republic of Yemen (General Field Study, a Comprehensive Case study (CD-R)	1999	MoE, , MoPC, ESCWA, UNICEF, UNDP		E
43	Curriculum document for the subject of social studies for the Grade 3 to 6 in the basic stage	1999	Ministry of Educaiton	A	
44	The curriculum document for the subject of mathematic for the Grade 1 to 6 in the basic stage.	1999	Ministry of Educaiton	A	
45	The curriculum document for the subject of mathematic for the Grade 1 to 6 in the basic stage.	1999	Ministry of Educaiton	A	
46	Child Educational Statistics 2002 - 2003	2003	Ministry of Educaiton	A	
47	List of the International Treaties ratified by Yemen	2004	Embassy of Yemen in USA, web site		E
48	Constitution of the Republic of Yemen, 1994	1994	Embassy of Yemen in USA, web site		E
49	Needs Assessment (PRSP)(3,5 FD)	2004	Technical Team for PRSP, Statistics Organization	A	E
50	(Draft) Assesment of Institutional Capacity of Ministry of Education Governorate and District Offices	2004	Ministry of Education, Republic of Yemen		E
51	Declaration by the Government of Yemen and Development Partners on Harmoniation and Alignment	2005	Embassy of Japan		E
52	Basic Education Development Project, Launch Workshop: 14 - 16 March 2005	2005	World Bank	A	
53	Basic Education Development Project, Technical Guideline	2005	World Bank	A	
54	The improvement and development of the Education in Yemen	2004	Education Reasearch & Development Center		E



## 9-12. 主要面談者とワークショップ参加者

Name of Interviewees	Position/Job etc	Agency
Mr. Ishii Yuichi	Embassador of Japan	Embassy of Japan
Mr. Hisatsugu Shimizu	Deputy Chief of Mission (Counselor)	Embassy of Japan
Mr. Yoji Hattori	First Secretary	Embassy of Japan
Mr. Haruo Yamagami		Embassy of Japan
Mr. Shinsuke Mori	Administrative Officer	Embassy of Japan
Dr. Abdusalam M. Al-Joufi	Minister,	Ministry of Education
Dr. Abdul-Aziz S. Bin Habtoor	Deputy Minister	Ministry of Education
Mr. Hasam Ba'own	Deputy Minister, General Education	Ministry of Education
Ms. Fawzia Ahmed Mohamed No'aman	Deputy Minister, Girls' Education	
Ms. Aman Ali Al-Badaani,	Director, Girls' Education Department	Ministry of Education
Mr. Ali Mohamed Al Kori	Planning Department	Ministry of Education
Mr. Mansoer Ahmed Saed	Curriculum and Inspection Department	Ministry of Education
Mr. Sabri Abdullallah Mohamed Al hakeem	Curriculum and Inspection Department	Ministry of Education
Mr. Shakeab Abdullallah Yoseaf	Director, Training section for inspectors	Ministry of Education
Mr. Galal Mohamed Al Dobhani	Statistics, Evaluation and Follow-up	Ministry of Education
Ms. Asia Al Mashriki	Director, Integrated Education Department	Ministry of Education
Dr. Hamoud Al-Seyani	Researcher, Head, Technical Team for BEDS	Ministry of Education
Dr. Insaf Abdu Qassem,	Researcher, Technical Team for BEDS	Ministry of Education
Mr. Mahmud Saeed Mujahid	Researcher, Technical Team for BEDS	Ministry of Education
Dr. Ibrahim M Al Houthy	Assistant Director	Education Research & Development
Mr. Hisham Sharaf Abdalla	Deputy Minister,	Ministry of Planning & International Cooperation
Mr. Omar A. Abdulghani	General Director, Bilateral cooperation	Ministry of Planning & International Cooperation
Dr. Mahadi Ali Abdulsalam,	General Director,	Taiz Governorate Education Office
Mr. Mohammad Saleh Al Mataree	(Former) Director, Educational Sector	Taiz Governorate Education Office
Mr. Abdulkwai Al Sufeani	Deputy, Project and Mobilization Sector	Taiz Governorate Education Office
Mr. Jameel Al Hussaini	Director, Teachers' training & Requalifying	Taiz Governorate Education Office
Mr. Nabil Al Shameri	General Education Department	Taiz Governorate Education Office
Mr. Ali Mohammed Sarhan	School Activities Department	Taiz Governorate Education Office
Mr. Mohamad Yusr	Director, General Education Department	Taiz Governorate Education Office
Mr. Bashear AL Shuafi	Director, Quran Memorization	Taiz Governorate Education Office
Mr. Ahmed Sallam	Director, School Health Department	Taiz Governorate Education Office
Mr. Adel Taher	Project Department	Taiz Governorate Education Office
Mr. Fasal Al Hmeari	Mobilization & Materials Department	Taiz Governorate Education Office
Mr. Abduelah Salem	Director, Stores Section	Taiz Governorate Education Office
Mr. Nabil Al Ruaini	Director, School Mapping	Taiz Governorate Education Office
Mr. Fuad Hassan Obaed	Director, Inspectorate Department	Taiz Governorate Education Office
Mr. Saif Al Warafi	Director, Examination Department	Taiz Governorate Education Office
Ms. Safea AL Hada	(Former) Director, Monitoring Department	Taiz Governorate Education Office
Mr. Ahmed Al Sharabi	Deputy, Regal Affairs	Taiz Governorate Education Office
Mr. Eman Hamuad Ali	Director, Nursery (Early childhood) Education	Taiz Governorate Education Office
Mr. Waheab Mukraed	Director, Personnel Affairs	Taiz Governorate Education Office
Mr. Ahmed Al Numi	Deputy, Information & Communication Department	Taiz Governorate Education Office
Mr. Mohammed Naji	Deputy, Mobilization & Materials Department	Taiz Governorate Education Office
Mr. Gamil Khaleal	Deputy, Financial Department	Taiz Governorate Education Office
Mr. Mohamed Al Futaeh	School health Department	Taiz Governorate Education Office
Mr. Ahmed Slam	School Environment Section, School Health Department	Taiz Governorate Education Office
Mr. D Yahya Al Audi	Deputy, School Health Department	Taiz Governorate Education Office
Mr. Abdullallah Mohamed Said	Director, School Nutrition	Taiz Governorate Education Office
Mr. Ali Mohammed Abdullallah	Deputy, School Nutrition	Taiz Governorate Education Office
Mr. Ahmed Al Wageh	Director, Integrated Education (Inclusion) Department	Taiz Governorate Education Office
Mr. Khaid Al Samai	Deputy, Planning Department	Taiz Governorate Education Office
Mr. Mohamed Al Galal	Teachers' training and Requalifying Department	Taiz Governorate Education Office
Ms. Andera Abdulsalam	Director, Girls' Education Department	Taiz Governorate Education Office
Ms. Balquis Al Kadasi	Director, School Improvement Department	Taiz Governorate Education Office
Mr. Mohammed Ahmed Al Haji	General Secretary,	Taiz Governorate Local Board
Mr. Ahmad Ali Ahmad Al Sharabi	Head Committee, Services Committee	Taiz Governorate Local Board
Mr. Shawki Ahmed Hayel Saeed	Committee of Planning, Development &	Taiz Governorate Local Board
Mr. Abdulsalam Al Nahari	Statistics & Information, Governor Office	Taiz Authority
Mr. Ahmed A. Al Madhagi	Vice President for Graduate Studies &	Taiz University
Mr. Taymour Mahdi	Project Officer, SFD Taiz Office	Social Fund for Development
Dr. Dagmar Awad Gladewitz		
Ms. Faisal Al Nadif	Regional Vocational Training Coordinator	Federal Republic of German
Ms. Rebekka van Roemburg	First Secretary for Education	Royal Netherland Embassy
Ms. Afkar Ali Al-Shami	Senior Program Officer for Education	Royal Netherland Embassy
Ms. Elizabeth White	Deputy Director	British Counsel
Ms. Takako Yuki	Operation Officer for Education Sector	World Bank

## Participants to Workshops in Taiz and San'a

### Maqbanah district

Ms. Siham Ali Kaed Homemaker  
 Ms. Maryam Kaed Homemaker  
 Ms. Arwa Ahmad School Teacher  
 Ms. Shabaa Mahyoub Homemaker  
 Ms. Nahed Ali Student  
 Ms. Bahiyah Muhammad Homemaker  
 Ms. Maryam Muhammad Homemaker  
 Ms. Amirah Muhammaed Student Grade 9  
 Ms. Laila Ghaleb Homemaker  
 Ms. Ghalya Muhammad Student Grade 12  
 Ms. Aida Muhammad Student Grade 12  
 Ms. Sumayah Muqbel Student  
 Ms. Fadiya Muhammad Student Grade 12  
 Ms. Galila Abdulaqeeb Homemaker  
 Ms. Hosn Ahmad Student Grade 8  
 Ms. Fatima Muhammaed Student Grade 8  
 Ms. Atika Muhammad Student Grade 7  
 Ms. Amal Ali Student Grade 7  
 Ms. Nadia Muhammad Student of  
 Ms. Manal Ahmad Student  
 Ms. Infisar Mahyoub Homemaker  
 Ms. Iman Ahmad Homemaker  
 Ms. Ashwaq Ahmad Student Grade 11  
 Ms. Hamdah Muhammad Homemaker  
 Ms. Halimah Saeed Homemaker  
 Ms. Badeea Ghaleb Homemaker  
 Ms. Samah Hayel Student Grade 10  
 Ms. Nadia Abdulrahman Homemaker  
 Ms. Aeisha Muhammad Homemaker  
 Ms. Maryam Abdulaleem Student of Secondary  
 Ms. Basma Kaed Student Grade 12  
 Ms. Sumayah Abdullah Student  
 Ms. Iman Ahmad Student  
 Ms. Ilham Sarhan Student of University  
 Ms. Fairouz Ali Student  
 Ms. Nawal Hamoud Student  
 Ms. Iman Hamoud Student  
 Ms. Yasmin Hayel Student  
 Ms. Tahwy Mahyoub Student  
 Ms. Ashwaq Ghaleb Student  
 Mr. Fadel Abdulaleem Inspector  
 Mr. Kaed Hassan Father  
 Mr. Mahmoud Muhammad Teacher  
 Mr. Mahyoub Ali Father  
 Mr. Abdullah Ali Father  
 Mr. Isam Ali Bin Ali Father, Teacher  
 Mr. Nabil Ali Father, Teacher  
 Mr. Fadel Ahmad Father, Teacher  
 Mr. Khaled Saeed Father, Teacher  
 Mr. Saeed AbdulHameed Father  
 Mr. Mukhtar Ahmad Father  
 Mr. Muhammad Hamoud Student  
 Mr. Abdulaziz AL Rifaece Father  
 Mr. Zakariyah Saeed Student  
 Mr. Tawfeeq Kaed Student  
 Mr. Isam Ali Kaed University student  
 Mr. Ali Kaed Father  
 Mr. Abdulla Ahmad Father  
 Mr. Muahammad Ali University student  
 Mr. Saeed Kahtan Father  
 Mr. Adnan Saeed Teacher  
 Mr. Ali Muhammad Father  
 Mr. Muhammad Abdo Father  
 Mr. Ahmad Mahyoub Principal  
 Mr. Saeed Muhammad Father  
 Mr. Ahmad Muhammad Father  
 Mr. Muhammad Bin Muhammad Father  
 Mr. Abdullah Muhammad Teacher  
 Mr. Anwar Abdulkader Teacher  
 Mr. Saed Ali Galeab Aasear School Principal  
 Mr. Abdual Magead Galeal School Principal  
 Mr. Azeaz Sadeak Radman Maqbanah DEO  
 Mr. Mohamed Abdual Baki Inspector  
 Mr. Mohamed Abdual Galeal Inspector

Mr. Ahmed Ben Ahmed Maqbanah DEO  
 Mr. Abdullallah Mohamed Dahwa Maqbanah DEO  
 Mr. Gawad Mohamed Mansuar Inspector  
 Mr. Areaf Ahmed Mohamed Teacher  
 Mr. Faid Ali Mohamed School Principal

### Maqbanah district

Mr. Rafeak Abdul Aafar Inspector  
 Mr. Mahfuad Mahyop Gasar School Vice Principal  
 Mr. Nabeal Mohamed Nagi Maqbanah DEO  
 Mr. Mohamed Abdual Star Kaid School Principal  
 Mr. Abdulkawi Al Sufeani Taiz GEO  
 Mr. Nageab Mugahed Abdu Maqbanah DEO  
 Mr. Ameen Abdullallah Ahmed Taiz GEO  
 Mr. Ahmed Abdual Rakeab Maqbanah DEO  
 Mr. Shehab Abdual Rahman Teacher  
 Mr. Andera Abdual Mohamed Taiz GEO  
 Mr. Gameal Al Husaini Taiz GEO  
 Mr. Fadl Abdual Raheem Muamni Maqbanah DEO  
 Mr. Abdual Rahman Abdual Galel Maqbanah DEO  
 Mr. Ahmed Mohamed Hamza Maqbanah DEO  
 Mr. Ali Ebraheem Senan School Principal  
 Mr. Khalead Abdual Star Seaf School Principal  
 Mr. Abdullallah Mohamed Ali Maqbanah DEO  
 Mr. Hassan Abdualh Bagash Local Council  
 Mr. Monear Abdual Wadead Maqbanah DEO

### Al Mudhaffer district

Mr. Ali Kasim Al Haj Taiz GEO  
 Mr. Abdual Waheed A. Ahman Teacher  
 Mr. Mohamed Abdual W. Saeed Teacher  
 Mr. Abdual Rakeab A. Ahmed Teacher  
 Mr. Abdual Hamed Ahmed Sultar Fatehr  
 Mr. Muad Ahmed Abdual Razak Student Grade 9  
 Mr. Al Shayk Kasim S. Saleh Fathers coucil  
 Mr. Akram Mansuar Ahmed Fateher  
 Mr. Galal Hamuad Ahmed Father  
 Mr. Abdullallah Sultan Saleh Father  
 Mr. Abdual Basi M. Al Nakeab School Principal  
 Mr. Mohamed Abdual G. A. Noqr Fathers coucil  
 Mr. Ala Mansuar Ahmed Student Grade 9  
 Mr. Abdual Rahman Al Gradi School Representative  
 Mr. Mohamed Abdual Hassan Fathers coucil  
 Mr. Ahmed Esmael Thabeat Father  
 Mr. Ali Ahmed Hssan Inspector, Father  
 Mr. Mahdi Al Khalai Local Council  
 Mr. Abdu Ahmed Abdual Rab Community leader  
 Mr. Walead Abdu Said Fathers coucil  
 Mr. Mohamed Galeb Al Nabhani Fathers coucil  
 Mr. Belal Abdual Kream Kasim Fathers coucil  
 Ms. Samar Abdo Saeed Student Grade 9  
 Ms. Nadia Muhammad Ahmad Student Grade 9  
 Ms. Uta Mansour Ahmad Student Grade 9  
 Ms. Samar Smeer Al Khazini Student Grade 9  
 Ms. Anwaar Ali Muhammad Homemaker  
 Ms. Samia Mansour Ahmad Homemaker  
 Ms. Fathiyah Abdo Saeed Homemaker  
 Ms. Nadia Taha Teacher for Secondary  
 Ms. Sameera Mansour Ahmad Teacher, Health adviso  
 Ms. Fatima Saeed Homemaker  
 Ms. Fawzia Abdual Hak Al Arek School Principal  
 Ms. Nagat AL Dailamy Teacher  
 Ms. Nagat Al Dailamy Teacher  
 Ms. Bashirah Abdo Al Hag Homemaker, Teacher  
 Ms. Sameera Abdo Muhammad Homemaker  
 Ms. Huda Abdul Kreem Qasem Homemaker  
 Ms. Nabawayah Rashad University Student  
 Ms. Haiyilah Saeed University Student  
 Ms. Om Wadee Homemaker  
 Ms. Fatima Muhammad Homemaker  
 Mr. Kameal Al Kamali Inspector  
 Ms. Andera Ali Abdual Salam Taiz GEO

Mr. Mansuar Kaid Khalead School Principal  
 Mr. Abdual Baseat Mohamed Said Teacher  
 Ms. Nabwea Hsheam Said Teacher  
 Mr. Khalid Abdullallah Ali Al Mudhaffer DEO  
 Ms. Eatedal Saed Al Kushab Teacher  
 Ms. Nagat Mohammed Ahmed Teacher  
 Mr. Mohamed Al Ruhmi Local Council  
 Mr. Akram Ali Nagi Local Council  
 Mr. Fuad Mahmud Abdual Rakeab School Principal  
 Ms. Asia Ali Nuri School Principal  
 Ms. Fatema Abdual G. Al Mugahe Teacher  
 Ms. Nadea Al Damari Teacher  
 Mr. Faiz Al Sabri Al Mudhaffer DEO

### Dhubab district

Mr. Abdulsattar M. Aibouq Head, Father council  
 Mr. Abdualaziz Al Masri Fathers council  
 Mr. Muhammad Simsam Qasem Fathers council  
 Mr. Ragab Bourzan Laborer  
 Mr. Salem Muhammad Basem Community leader  
 Mr. Ahmad Saleh Ali Fathers council  
 Mr. Abrou Atiyah Fathers council  
 Mr. Namer Muhammad Umar Fisherman  
 Mr. Ali Abdo Al Barari Electrician  
 Mr. Qasem Ibrahim Iisa Community chief  
 Mr. Abdullah uhammad Saif Laborer, Fathers council  
 Mr. Atiyah Simsam Employee, Com. leader  
 Mr. Ali Abdullallah Ali Fisherman  
 Mr. Muatasem M. Anbarah Student Grade 9  
 Mr. Asad Salem Muhammad Student Grade 9  
 Ms. Muna Ali Awadh Teacher  
 Ms. Maleeha Ali Saleh Diploma holder  
 Ms. Saba Atiyah Simsam Student Grade 11  
 Ms. Buthayna Abdulaziz Student Grade 10  
 Ms. Khadeega Saeed Anbara Homemaker  
 Ms. Maryam Muham. Anbarah Homemaker  
 Ms. Ishraq Abdulfateedh Diploma holder  
 Mr. Gameel Fara Al Huseini Taiz GEO  
 Mr. Muhammad M. Al Galal Taiz GEO  
 Mr. Abdulgawi Al Sufeyani Taiz GEO  
 Mr. Adel Ali Awadh Local Council  
 Mr. Gamal Muhammad Ali Local Council  
 Mr. Adel Muhammad Anbara Dhubab DEO  
 Mr. Ali Thabet Makhramah Dhubab DEO  
 Mr. Saeed Muhammad Kaed School Principal  
 Mr. Ibrahim Salem Atiyah School Principal  
 Mr. Ahmad Muhammad Ali School Principal  
 Mr. Ali Awadh Al Raae School Principal  
 Mr. Hakam Muhammad Anbari Teacher  
 Mr. Naser Ahmad Saleh Teacher  
 Mr. Hafdlhllah Ali Saleh Teacher

### Sana'a

Ms. Aman Ali Al-Badaani, Ministry of Educaiton  
 Mr. Ali Mohamed Al Kori Ministry of Educaiton  
 Mr. Mansoar Ahmed Saed Ministry of Educaiton  
 Mr. Sabri Abdullallah M. Al hakem Ministry of Educaiton  
 Mr. Shakeab Abdullallah Yoseaf Ministry of Educaiton  
 Mr. Galal Mohamed Al Dobhani Ministry of Educaiton  
 Ms. Asia Al Mashriki Ministry of Educaiton  
 Dr. Hamoud Al-Seyani Ministry of Educaiton  
 Dr. Insaf Abdu Qassem, Ministry of Educaiton  
 Dr. Insaf Researcher, Ministry of Educaiton  
 Mr. Mahmod Saeed Mujahid Ministry of Educaiton

9-13.調査日程(2004年12月16日～2005年3月24日)

Date		Activities			Stay		
Month/Day		Team Leader, Ms. Kayashima Study Planner, Ms. Koizumi	Girl's Education & Gender Specialist Ms. Atsuko Nanoguchi	Project Evaluation Specialist (Impact Analysis) Ms. Kyoko Kojima		Yemeni Side	
12/17	Fri		17:30: Arrival in Sar'a 19:30: Meeting with Mr. Yamagami			Sar'a	
12/18	Sat		8:00: Courtesy call on Japanese Embassy 10:30: Courtesy call on Dr. Seyani and Dr. Insaif 12:30: Courtesy call on Vice Minister of MoE 15:00: Visit World Bank			Sar'a	
12/19	Sun		9:00: Visit SFD 11:00: Visit UNDP 15:30: Visit Oxfam			Sar'a	
12/20	Mon		Sar'a →Ibb, Visit School, Interview →Ta'izz			Ta'izz	
12/21	Tue		8:00: Visit GEO, 9:30: Visit SFD 11:00: Courtesy call on Secretary of General at Local Board, 14:00: Meeting with Director of Ta'izz GEO		GEO, Interviewed	Ta'izz	
12/22	Wed		8:00: Survey on girls education in Ta'izz Urban area (Al-Mudhafar)		Communities, Interview	Ta'izz	
12/23	Thu		7:30: Survey on girls education in Ta'izz Rural area (Mawlah)		Communities, Interview	Ta'izz	
12/24	Fri		(report to JICA HQ)	Arrival at Sar'a		Ta'izz	
12/25	Sat		7:30: Survey on girls education in Ta'izz Rural area (Miqbanah)	10:00 Visit Japanese Embassy, 12:00: Visit MoE, Dr. Seyani Sar'a → Ta'izz	Communities, Interviewed	Ta'izz/ (K.Sar'a)	
12/26	Sun		6:45: ditto, Coastal area (Dhubab)	11:30 Visit Ta'izz GEO, Questionnaire survey, Expalination on Surveys, Schedule	GEO, Interviewed	Ta'izz	
12/27	Mon		8:30: ditto, Urban area (Al-Qahirah) 15:00: Visit SFD	8:30 - Visit GEO for interview and collection of the data	GEO, Interviewed	Ta'izz	
12/28	Tue		7:30: ditto, Rural area (Miqbana-SFD targeted sub- district)	8:30 - Visit GEO for interview and collection of the data	GEO, Interviewed	Ta'izz	
12/29	Wed		8:30: Survey on Program at Taiz University 11:00: Survey on Teachers Affairs of GEO	8:30 - Visit GEO for interview 13:00 - Visit Local Board for interview	GEO, Interviewed	Ta'izz	
12/30	Thu		7:15: Survey on girls education in Ta'izz Coastal area (Al-Makha and Wawzia) Meeting for workshop	Meeting for workshop		Ta'izz	
12/31	Fri		(report to JICA HQ)			Ta'izz	
1/1	Sat		8:30: Visit Training & Qualifying Teachers of GEO 11:00: Visit Academic and Training Center of Taiz Univ. 13:00: Report to Director of GEO 15:00: Meeting for PCM Workshop	8:30 - Visit GEO for interview and collection of the data	GEO, Interviewed	Ta'izz	
1/2	Sun		Collect data and information and make a report, (preparation of workshop)	9:00 - Meeting with GEO, DEOs (preparation of workshop)	Meeting	Ta'izz	
1/3	Mon		<b>Workshop 1 : Visit Schools, Communities in Coastal Area (Dhubab)</b> <u>Participants:</u> Jan. 3 with GEO, DEO, Local Counsel, Headmaster/mistress (15persons) Jan.4 AM: with Father, male teachers, and community represents, Grade 9 male Students (15persons) Jan.4 PM: with Mothers, female teachers, and community represents, Grade 9 female Students (15persons)				Ta'izz
1/4	Tue						Ta'izz
1/5	Wed		Collect data and information and make a report	8:30 - Visit GEO for interview and collect the data	GEO, Interviewed	Ta'izz	
1/6	Thu		8:00: Visit School in Mountainous, rural area (Samee)	Visit School in Mountainous, rural area (Samee)	Same school interview	Ta'izz	
1/7	Fri					Ta'izz	
1/8	Sat		8:00: Survey on girls education in Ta'izz Visit Sabel Al Mowaden (Mountainous, rural area)	8:30 - Visit Ta'izz University, interview with education specialist re educational admini. Visit GEO for interview on BEEDS, Curriculum, Annual Reports etc. and to collect the answers of the Questionnaire	GEO, Interviewed	Ta'izz	
1/9	Sun		(preparation of workshop)	10:00 Visit Schools constructed by Japar's Grant Aid (preparation of workshop)		Ta'izz	
1/10	Mon		9:30: Visit Adult Education Program Office 11:00: Report to Director of GEO 12:00: Visit WFP Taiz Office 14:30: Visit Dia Taiz Office (report to Jica Headquarters)	8:30 - Visit GEO for interview and collect the answer of the Questionnaire Visit Local Board for interview (report to Jica Headquarters)		Ta'izz	
1/11	Tue		<b>Workshop 2 : Visit Schools, Communities in Urban Area (Al Mudafar)</b> <u>Participants:</u> Jan. 11; with GEO, DEO, Local Counsel, Headmaster/mistress, community represents (15 persons) Jan. 12 with Mother, female teachers, and community represents, Grade 9 male Students (15persons) Jan. 13 with Fathers, male teachers, and community represents, Grade 9 female Students (15persons)				Ta'izz
1/12	Wed						Ta'izz
1/13	Thu						Ta'izz

Date		Activities				
1/14	Fri				Ta'izz	
1/16	Sun		<b>Workshop 3 : Visit Schools, Communities in Rural area (Maldna) Participants</b> , Jan. 16; with GEO, DEO, Local Counsel, Headmaster/mistress (15persons)			Ta'izz
1/17	Mon		Jan.17: with Father, male teachers, and community represents, Grade 9 male Students (15persons)			Ta'izz
1/18	Tue		Jan. 18: with Mothers, female teachers, and community represents, Grade 9 female Students (15persons)			Ta'izz
1/19	Wed		Survey on girls education in Ta'izz	9:00 Visit GEO, DEOs, Schools	Ta'izz	
1/20	Thu		Ta'izz → Sar'a	Ta'izz → Sar'a	Eid al-Adha	
1/21	Fri		Summary of the focus groups discussion interviews conducted in Taiz	Summary of questionnaire surveys on 23 DEOs	Eid al-Adha	
1/22	Sat		Summary of the focus groups discussion interviews conducted in Taiz	Summary of questionnaire surveys on 23 DEOs	Eid al-Adha	
1/23	Sun		Make the list of the documents collected List the possible detailed activities of the Project	Summary of interview surveys on Ta'izz Governorate Draft Narrative Summary of the Project (draft components, targeted areas etc)	Eid al-Adha	
1/24	Mon		Draft Concept Map of the Project (Team meeting on the content of the draft PDM)	Draft Narrative Summary of the Project (draft indicators etc) (Team meeting on the content of the draft PDM)	Eid al-Adha	
1/25	Tue		9:00: Visit UNICEF for interview 11:00: Visit Central Statistical Organization	(Ramada translation office, Tele Yemen office)	Sar'a	
1/26	Wed		Make a draft report on the surveys conducted and perspectives for a Project for the donor meeting	AM: Preparation of PCM workshop PM: Visit WB for interview with Ms. Yuuki	Sar'a	
1/27	Thu		16:00: Visit the Director of Women Study's Center in Saraa Univ. (Preparation of PCM Workshop)	(Preparation of the draft report, PCM Workshop)	Sar'a	
1/28	Fri		(Preparation of the draft report, PCM Workshop)	ditto	Sar'a	
1/29	Sat	(Ms. Koizumi, Arrival at Sar'a)	AM: 11:00 First report to Japanese Embassy about the survey result PM: 15:30 Meeting with Japanese Embassy and donors; UNICEF, WB, Netherlands Embassy, GIZ, British Council, and French Embassy 16:30 Meeting with Dr. Al-Sayani, MOE	(Kojima: Ramada Translation Office)	Reported Sar'a	
1/30	Sun	10:00 Ministry of Education 12:30 Ministry of Civil Service and Insurance, Ministry of Finance, Team meeting	AM: 10:00 First Report to Ministry of Education PM: 12:00 Visit GIZ, Team meeting	10:00 Ministry of Education 12:30 Ministry of Civil Service and Insurance, Ministry of Finance, Team meeting	Reported Sar'a	
1/31	Mon	10:00 Visit National Women's Committee Team meeting (preparation of PCMWS)	10:00 Visit Women's National Committee Team meeting (preparation of PCMWS)	10:00 Visit the place for the Workshop for preparation Team meeting (preparation of PCMWS)	Sar'a	
2/1	Tue	AM10:00- <b>PCM Workshop: Step 1 ; Stakeholders analysis, Problems analysis, Objectives analysis</b> <u>Participants:</u> MOE, GEO, Community Participation Office/MoE, Girls Education Office/MoE, Guidance & Inspectorate Office/MoE, Japanese Embassy, JICA team members			Sar'a	
2/2	Wed				Sar'a	
2/3	Thu	AM10:00- <b>PCM Workshop: Step 2 ; Altanative analysis, Approach/strategy selection, Step 3 ; Selection of outline of the Project Basic Design (Selection of Overall goal, measers to take, activities etc.)</b>			Sar'a	
2/4	Fri				Sar'a	
2/5	Sat	AM6:00 Visit the Workshop conducted by GIZ/BEIP and School in Ibb Governorate (Ms. Team Leader, Kayashima arrival at Sar'a)	AM6:00 Visit Community in Ibb Governorate	(Preparation of the PDM meeting)	Sar'a	
2/6	Sun	AM10:00- <b>Discussion on Project Desing Matrix (PDM) draft 1, Tentative Plan of Operation (PO)</b>			Sar'a	
2/7	Mon	AM10:00- <b>Meeting for PDM draft 1 and Minutes of Meeting (M/M)</b>			Sar'a	
2/8	Tue	AM <b>Signing of MM (Signers: Japanese side; Ms. Kayashima, Yemeni side; Mr. HassamS Ba-own, MoE)</b> <b>Report to Embassy of Japan</b>			Sar'a	
2/9	Wed	(Ms. Kayashima, Ms Koizumi ; Back to Japan)	Visit National Women's Committee	Summary report of PCM Workshop & Meetings Drafting <i>Appraisal Summary</i>	Sar'a	
2/10	Thu		Visit JICA Health Project site	(Summary of PCM Workshop result)	Sar'a	
2/11	Fri			(Summary of PCM Workshop result)	Sar'a	
2/12	Sat		Visit GIZ, SFD, and other agencies Survey on human reosources and equipment	Visit Ministry of Education for collecting the legal document, reports, and data etc. Study on baseline and indicators in PDM Visit Educational Research Center	Interviewed Sar'a	
2/13	Sun		Visit National Women's Committee Surevey on human resources and equipment	Visit Ministry of Education Surveys on salaries of educational official workers etc	Interviewed Sar'a	

Date		Activities				
2/14	Mon		(Sana'a → Ta'izz)	(Sana'a → Ta'izz)	Interviewed	Sana'a
2/15	Tue		Visit local agencies for Surveys on human resources and equipments	Appraisal Summary first draft reported to JICA HQ	Interviewed	Sana'a
2/16	Wed		9:00 Visit GEO to report and have the meeting 10:00 Meeting with 23 DEOs (explanation on the Program and Letter of Interest)	9:00 Visit GEO to report and have the meeting 10:00 Meeting with 23 DEOs (explanation on the Program and Letter of Interest)	Meeting with JICA study team	Sana'a
2/17	Thu		Surveys on human resources and equipment	RD document drafting		Ta'izz
2/18	Fri		RD document drafting	RD document drafting		Ta'izz
2/19	Sat		9:00 Visit GEO to have meeting on Site Selection Visit SFD, other agencies on Human resources surveys	9:00 Visit Local Government, 10:30 Visit GEO to have meeting on Site Selection Visit Statistics Office in Ta'izz Visit Ta'izz Government Office (Local Board)	Meeting with JICA study team	Ta'izz
2/20	Sun		10:30 Visit GEO to have meeting on Site Selection, project detailed design including TOR of experts, consultants, baseline surveys, monitoring method and equipment etc. Visit agencies on equipment surveys	9:00 Visit Local Government, Local Board about Subdistricts 10:30 Visit GEO to have meeting on Site Selection, project detailed design including TOR of experts, consultants, baseline surveys, monitoring method and	ditto	Ta'izz
2/21	Mon		11:00 Visit GEO to have meeting on RD draft and Site Selection 9:00 Visit SFD	9:00 Visit Local Government, Local Board 11:00 Visit GEO to have meeting on RD draft and Site Selection		Ta'izz
2/22	Tue		9:00 Visit SFD 11:00 Visit GEO to have meeting on RD draft and Site Selection etc	9:00 Visit GEO to have Meeting on RD draft and Site Selection		Islamic NY
2/23	Wed		Surveys on human resources and equipment	9:30 Visit GEO for collecting the data and information about six districts, School Mapping		Sana'a
2/24	Thu		(Ta'izz → Sana'a)	(Ta'izz → Sana'a) Appraisal Summary draft 2 to JICA HQ		Sana'a
2/25	Fri					Sana'a
2/26	Sat		15:00 Report to Embassy Draft Record of discussion (R/D) document	15:00 Report to Embassy Draft Record of discussion (R/D) document		Sana'a
2/27	Sun		Review of the R/D draft document	Review of the R/D draft document	Review of the R/D draft document	Sana'a
2/28	Mon		<b>Meeting with MOE, GEO, Community Participant, Girl's Education, etc * Instruction about the method of Baseline surveys, Endline surveys, and Monitorings</b>			Sana'a
3/1	Tue		Revision of R/D draft	Revision of R/D draft	(C/P go to Japan for C/P training)	Sana'a
3/2	Wed		Visit Civil Service and Insurance Office at Ministry of Education, Additional surveys, Drafting Study Report	Additional surveys Drafting Study Report	(C/P training in Japan)	Sana'a
3/3	Thu		Drafting study report	Drafting study report	(C/P training in Japan)	Sana'a
3/4	Fri		Drafting study report	Drafting study report	(C/P training in Japan)	Sana'a
3/5	Sat		Additional surveys for program cost estimation Drafting Study Report	Visit Educational Research and Development Center Additional surveys	(C/P training in Japan)	Sana'a
3/6	Sun		Additional surveys for program cost estimation Drafting Study Report	Program personnel assessment/plan of operation Program cost estimation	(C/P training in Japan)	Sana'a/Ta'izz
3/7	Mon		Additional surveys for program cost estimation Drafting Study Report	(Sana'a → Ta'izz)	(C/P training in Japan)	Sana'a/Ta'izz
3/8	Tue		Report to Embassy of Japan	Visit GEO for Additional surveys on Six districts, C/P personnel etc. Visit SFD for Additional surveys on pilot projects' cost estimation	(C/P training in Japan)	Sana'a/Ta'izz
3/9	Wed		(Back to Japan)	Visit GEO for Additional surveys on Six districts, new Organization etc. Visit Local Board for Additional surveys on Six districts	(C/P training in Japan)	Sana'a/Ta'izz
3/10	Thu			Visit Al Wazzayah district for site surveys		Sana'a/Ta'izz
3/11	Fri			Drafting study report		Sana'a/Ta'izz
3/12	Sat			Visit Local Board, Visit GEO for Additional surveys on 6 districts and related agencies	(C/P training in Japan)	Sana'a/Ta'izz
3/13	Sun			(Ta'izz → Sana'a)	(C/P training in Japan)	Sana'a/Ta'izz
3/14	Mon			Meeting with Director, Educational Sector, GEO Visit Ministry of Education for interview on re-organization of MoE Additional surveys on related agencies	(C/P training in Japan)	Sana'a/Ta'izz
3/15	Tue			Attend the Launch Workshop of BEDP by WB Drafting study report, Drafting R/D document	(C/P training in Japan)	Sana'a
3/16	Wed			Visit Ministry of Education (Dr. Sayani) for Implementation study and meetings (review the Draft R/D)	(Back to Yemen)	Sana'a
3/17	Thu			(Joint the Implementation Study Mission)		Sana'a

## (2) 実施調査

## Implementation Study on

## Broadening Regional Initiative for Developing Girls' Education (BRIDGE) Program in Taiz Governorate

Date		Activities			
Month/Day		Team Leader, M. Toshimi Kishida, JICA HQ Study Planner, M. Takako Koizumi, JICA HQ	Project Evaluation (Impact Analysis) M. Kyoko Kojima	Yemeni Side	Stay
3/18	Fri	(Arrival at Sana'a) 06:30 Doha (EK961) - 08:35 Sana'a	R/Drafting		Sana'a
3/19	Sat	AM 9:00 Courtesy Call to Embassy of Japan, 10:00 Ministry of Education, 10:45 Dr. Al-Seyari 12:00 Ministry of Planning & International Cooperation, PM Team Meeting			Sana'a
3/20	Sun	AM Review of the Draft RDDocument in both sides Discussion on detailed design of the Program with M/E, GEO			Sana'a
3/21	Mon	AM 10:00 Finalize the technical cooperation components shown in PDM, PO and RDD documents			Sana'a
3/22	Tue	AM 10:00 Discussion on detailed design and PDM & PO draft, criteria for Sub-district, School Selection, Confirmation on Monitoring Baseline-Endline Surveys, the PCM method of Joint Evaluation Study of the Program			Sana'a
3/23	Wed	AM 10:30 Signing of RDD. Signers: Japanese side: M. Toshimi Kishida, Team Leader, JICA HQ, Yemeni side: M. Hasan Ba-own, M/E, M. Hisham Sharaf Abdalla, MFC			Sana'a
3/24	Thurs	(Back to Japan) 17:00 Sana'a (GF194) - 20:30 23:55 (GF04) - Doha	(Back to Japan) 17:00 Sana'a (GF194) - 20:30 23:55 (GF04) - Doha		Sana'a
3/25	Fri	02:35 Doha (JL5090) - 16:25 Kansai : 18:30 Kansai (JL1316) - 19:35 Hirosh	- 00:35 Doha 02:35 Doha (EK316) - 16:25 Kansai : 18:30 Kansai (JL1316) - 19:35 Hirosh		