

## VI 添付書類

### 1. 帰国研修員リスト

	英文コース名	和文コース名	氏名 (Mr.)	所属機関名	所属部課名	職位名
1	(S) TRAFFIC POLICE	コウツウケイサツ コース	U KHIN MAUNG THAN	GOVERNMENT OF UNION OF BURMA	PEOPLE'S POLICES FORCE	INSPECTOR OF POLICE
2	POLICE COMMUNICATION	ケイサツツウシン トクセツ	KYAW AYE	PEOPLE'S POLICE FORCE	WORELESS DIVISION	SUPERINTENDENT OF POLICE
3	(C) CRIMINAL JUSTICE ADMINISTRATION	ケイジ シホウ ギョウセイ コー ス	KYAW MYINT	PEOPLE POLICE FORCE	RANGOON DIVISION BURMA	DEPUTY DIRECTOR OF POLICE
4	POLICE	ケイサツ	THEIN AUNG	1. PEOPLE'S POLICE FORCE	PEOPLE'S POLICE FORCE HEAD QUARTER	DIRECT
5	POLICE	ケイサツ	SOE MYINT	PEOPLE'S POLICE FORCE	SPECIAL INTELLIGENCE DEPARTMENT	DIRECTOR
6	POLICE	ケイサツ	PHONE MYINT	P. R. F.	POLICE HG	QUARTER MASTER GENERAL
7	POLICE	ケイサツ	KYAW AYE	PEOPLE'S POLICE FORCE	COMMUNICATION	DEPUTY DIRECTOR
8	POLICE	ケイサツ	PE KYI	PEOPLE'S POLICE FORCE	RANGOON DIVISION	DIRECTOR
9	CRIME PREVENTION (TREATMENT OF OFFENDERS) II	犯罪防止 (矯正保 護) II	U Thein KYI	People's Police Force of Myanmar	Staff Duty and Training Division	Police Major
10	INTERNATIONAL SEMINA IN THE FIELD OF COMMUNITY POLICE	シンガポール第三 国集団研修「交番 システム」	Hla Myint	MUJAMMAR PLICE FORCE	CENTRAL TRAINING INSTITUTE MYANMAR PLICE FORCE	POLICE COLONEL DEPUTY PRINCIPAL
11	Seminar on Police Info- Communications	警察情報通信セミ ナー	Kyaw Soe Oo	CRIMINAL INVESTIGATION DEPT. CID MYANMAR POLICE FORCE	CRIME RECORD WING	COMMANDER OF WING
12	SEMINAR ON CRIMINAL INVESTIGATION II	国際捜査セミナー II	HTUN HLA	MYANMAR POLICE FORCE	CRIMEASSESSMENT RECORDING FOR INT'L COOPERATIONAL DEPARTMENT	DEPTY DIRECTOR
13	Crime Prevention (The Administration of Criminal Justice)	犯罪防止 (刑事司 法)	Khin Maung WIN	MINISTRY OF HOME AFFAIRS	MYANMAR POLICE FORCE	OFFICE OF THE CCDAC
14	Seminar for Foreign Senior Police Officers	上級警察幹部セミ ナー	THEIN WIN	CENTRAL TRAINING INSTITUTE OF MYANMAR POLICE FORCE	ADMINISTRATION	HEAD OF ADMINISTRATION
15	CORRUPTION CONTROL IN CRIMINAL JUSTICE II	汚職防止刑事司法 支援 II	Ohn Myint	PEOPLE POLICE FORCE MYANMAR	PEOPLE POLICE FORCE	POLICE COLONEL
16	CRIME PREVENTION (SENIOR SEMINAR) II	犯罪防止 (上級) セミナー II	Thet Lwin	MYANMAR POLICE FORCE	Police Battalion Force	Police Battalion Commander

2. 面談者リスト

Sagaing管区第一警察署訪問

No.	Name	Position	Police Rank
1	Mr. Khin Mg Kyaw Oo	Police Chief	Pol. Lt.

Mandalay管区第八警察署訪問

No.	Name	Position	Police Rank
1	Mr. Ohn Han Oo	Police Chief	Pol. Lt.

ミャンマー警察Criminal Investigation Department (CID : 犯罪捜査局)訪問

No.	Name	Position	Police Rank
1	Mr. Ohn Myint	Deputy Director	Police Colonel
2	Mr. Maung Maung Khin	Pol. Superintendent	Pol. Lt. Col.
3	Mr. Sein Maung	Sub Divisional Officer, Scientific Examination	Pol. Major
4	Mr. Thura	Sub Divisional Officer, Administration Wing	Pol. Major
5	Mr. Soe Myint	Sub Divisional Officer, Training Wing	Pol. Major
6	Mr. Maung Nyein	Dy. Sub Divisional Officer Investigation & Scientific Examination	Pol. Capt.
7	Ms. Aye Sein	Dy. Sub Divisional Officer Scientific Examination	Pol. Capt.
8	Ms. Mar Mar	Dy. Sub Divisional Officer, Scientific Examination	Pol. Capt.
9	Ms. Aye Aye Kyaw	In-charge, Narcotic Section	Pol. Capt.
10	Ms. Aye Aye Thein	Dy. Sub Divisional Officer, Criminal Record	Pol. Capt.

在ミャンマー日本大使館との意見交換

No.	Name
1	川村 裕 公使
2	丸山 市郎 参事官
3	植田 敏正 二等書記官
4	鳥羽 書記官

Yangon管区Seikkan郡警察署訪問

No.	Name	Position	Police Rank
1	Mr. Aung Naing Thu	Police Chief, Western District, Yangon Division	Pol. Lt. Col.
2	Mr. Tin Tun	Police Chief, Seikkan Township	Pol. Capt.

Yangon管区警察本部訪問

No.	Name	Position	Police Rank
1	Mr. Aung Dine	Divisional Police In charge	Police Colonel
2	Mr. Win Myint	Deputy Divisional Police In charge	Pol. Lt. Col.
3	Mr. Maung Maung Myint	Sub. Division Officer, Division 1	Pol. Major
4	Mr. Win Naing	Sub. Division Officer, Criminal Record	Pol. Major
5	Mr. Tin Moe	Sub. Division Officer, Division 2	Pol. Capt.
6	Ms. Khin Myo Myint	In-charge, Criminal Record	Pol. Capt.
7	Ms. Kyin Pyone	Sub. Division Officer, Police Quartermaster General Office	Pol. Capt.
8	Ms. San Nyunt	Dy. Sub. Division Officer, Police Adjutant Office	Pol. Capt.
9	Ms. Nan Mo Kham	Dy. Sub. Division Officer Police Quartermaster General Office	Pol. Capt.
10	Ms. Theingi Myint	Computer operator	Pol. Lt.

在ミャンマー日本大使館訪問

No.	Name
1	小田野 展丈 大使
2	矢間 秀行 二等書記官
3	植田 敏正 二等書記官

JICAミャンマー事務所訪問

No.	Name
1	佐々木 隆宏 所長
2	山下 誠 次長
3	高松 香奈 企画調査員

3. 技術協力窓口機関・帰国研修員・関係機関・セミナー参加者への質問票

(1) 技術協力窓口機関(Questionnaire for Government in charge of Technical Cooperation Program)

Your name: \_\_\_\_\_  
Title: \_\_\_\_\_  
Organization name: \_\_\_\_\_  
Tel: \_\_\_\_\_ FAX: \_\_\_\_\_  
E-mail: \_\_\_\_\_

<Concerning Human Resources Development Plan>

1. Is there any project to promote human resources development in the term of countermeasures against various crimes (including building cooperative investigation network among the countries concerned)  
( ) Yes / ( ) No  
If "Yes", please describe it briefly.
2. Is there any education system related to human resources development program in the field of Police Management?  
( ) Yes / ( ) No  
If "Yes", please describe it briefly.

<Concerning evaluation of JICA seminars>

1. Do you think the above-mentioned 2 seminars were effective for the human resources development in the field of policy activities?  
( ) Yes / ( ) No  
Please describe the reason (s).

<Concerning screening of participants>

1. How do you choose organizations for delivering G. I. (General Information) of seminars?
2. In your department, how do you screen participants recommended by some relevant organization?

<Aftercare services for JICA ex-participants>

1. JICA has been delivering magazines to ex-participants and supporting ex-participants alumni associations as an aftercare service.  
Do you have any other request?

(2) 帰国研修員 (Questionnaire for JICA ex-participants)

<Your Career and Duties (Answer the following three questions)>

1. Your Profile

(1) Full Name:

(family)	(First)	(Middle)
----------	---------	----------

(2) Course title: \_\_\_\_\_

(3) The year you participated in the course: in \_\_\_\_\_

(4) Address for Correspondence

Address: \_\_\_\_\_

Tel: \_\_\_\_\_ FAX: \_\_\_\_\_

E-mail: \_\_\_\_\_

(5) Present Job

Address of your office: \_\_\_\_\_

Tel: \_\_\_\_\_ FAX: \_\_\_\_\_

E-mail: \_\_\_\_\_

Date of Taking-Up Present Post: \_\_\_\_\_

RANK	TITLE OF HIS/HER JOB	NAME OF ORGANIZATION THE APPLICANT BELONG TO (IN DETAIL)
(EXAMPLE) SUPERINTENDENT SUPERVISOR	(EXAMPLE) DIRECTOR	(EXAMPLE) METROPOLITAN POLICE DEPARTMENT CRIMINAL INVESTIGATION BUREAU INTERNATIONAL CRIMINAL INVESTIGATION DIVISION

Describe your own job \_\_\_\_\_

(6) The job when you participated in the course:

RANK	TITLE OF HIS/HER JOB	NAME OF ORGANIZATION THE APPLICANT BELONG TO (IN DETAIL)
(EXAMPLE) 1 SENIOR SUPERINTENDENT	(EXAMPLE) DIRECTOR	(EXAMPLE) METROPOLITAN POLICE DEPARTMENT CRIMINAL INVESTIGATION BUREAU INTERNATIONAL CRIMINAL INVESTIGATION DIVISION

<Applicability of this seminar (Answer the following questions)>

1. Have you applied what you had experienced or studied through the seminar program (Lectures, Observations) to your job and daily activities after returning from Japan, particularly education systems of the police, countermeasures against proceedings,

police management and building cooperative investigation network among the participating countries including Japan in the field of criminal investigation?

( ) Yes / ( ) No

If "No", please describe the reasons.

If "Yes", answer the following questions.

(1) What kind of subjects, knowledge or experience through the seminar program have you applied to your job?

(2) Explain in detail the way how you have applied the above mentioned knowledge and experience to your job.

(3) Have you applied the knowledge and technique to your job which you had obtained in Japan immediately after coming home?

( ) Yes / ( ) No

If "No", please describe why you have not applied.

2. Are there any topics which were not useful for your job?

( ) Yes / ( ) No

If "Yes", please describe the topics and the reasons.

3. Answer the following questions concerning difficulties in applying the knowledge and experience you acquired (your seminar outcomes) in the seminar to your job.

(1) Are / Were your superiors at your office understanding and cooperative in application of your seminar outcomes?

( ) Yes / ( ) No

(2) Are / Were you supplied with sufficient equipments and materials to apply your seminar outcomes?

( ) Yes / ( ) No

(3) Are / Were you supplied with sufficient personnel to apply your seminar outcomes?

( ) Yes / ( ) No

(4) Point out any other difficulties, if any, in applying the knowledge and experience you acquired (your seminar outcomes) in the seminar to your job.

4. Have you ever submitted any report concerning about the training course in Japan to your organization and/or the authorities concerned since you returned your country after the course? If "Yes", please attach a copy of the report to this questionnaire.

#### <Evaluation of seminar>

1. Did the seminar programs concerned satisfy with your expectation or your own target?

(1) lecture: ( ) Yes / ( ) No

If "No", please describe the reasons.

(2) observation: ( ) Yes / ( ) No

If "No", please describe the reasons.

2. What knowledge and technique do you think we should emphasize more or newly introduce into its curriculum in the future and why?

3. If you have any suggestion or comment to improve the seminar program, please describe them below.

<Understanding of Japan>

1. On returning to your country, have you made use of the experiences of general life in Japan?

( ) Yes / ( ) No

If "No", please describe what kind of information / activities are needed in the seminar program to deepen your understanding about Japan.

<Overseas training>

1. Have you attended a similar training program or seminar in a foreign country other than Japan?

( ) Yes / ( ) No

If "Yes", specify the following:

- Year of Participation:
- Duration of course / Seminar:  
year(s) month(s) week(s)
- Name / Title of course / Seminar:
- Venue of Course / Seminar: (country Name)
- Organized by:
- Sponsored by:

2. Compared with the training course or seminar held in a foreign country other than Japan, do you have any suggestion or comment for improving this course?

<Aftercare services for JICA ex-participants>

1. JICA has been delivering magazines for ex-participants and supporting ex-participants alumni associations as an aftercare service.

Do you have any other request?

(3) 關係機關 (Questionnaire for the Authorities and Organizations Concerned)

<Importance of training for the field concerned>

1. Please describe the importance of training for the field of "Police Administration and others concerned.

<Evaluation of JICA seminars>

1. Do the above-mentioned 2 seminars satisfy with the requirements of this field in your country (see attached seminar outline)?

( ) yes / ( ) No

If " No" , please describe the reason(s).

2. Is it necessary to change the objective, curriculum and qualification of participant (see attached seminar outline) in order to satisfy with your country' s requirement more properly in the field of Policy?

( ) yes / ( ) No

If " Yes" , please describe your suggestion(s) or alternative objective or curriculum or qualification of participant.

<Screening of participants>

1. What are the conditions in recommending applicants?

Please explain in detail your procedures for application.

(ex. What kind of examinations or interviews do you do?)

2. How many months/weeks/days do you usually need to select your applicant(s)?

month(s)                  week(s)                  day(s)

3. From which organization did you get the information of this seminar (From whom / which organization did you get General Information of this seminar?) and how did you inform your subordinate(s) in your organization of this seminar?

<Applicability>

1. Please answer the following questions concerning with seminars.

- 1) What are the seminar outcomes in your organization benefited by applying what your ex-participants brought (seminar outcomes), particularly form such points of views, education systems of the police, countermeasures against proceedings, police management and building cooperative investigation network among the participating countries including Japan in the field of criminal investigation?

- 2) Please explain in detail the way how your organization utilizes the knowledge and techniques which your ex-participant(s) brought.

2. Do you have any plan to enhance the effective use of the knowledge ex-participants acquired?

Yes /  No

If "Yes", please describe it briefly.

<Overseas training>

1. Have your organization sent your staff member in this field to participate in a similar training courses / seminars in a foreign country other than Japan?

Yes /  No

If "Yes", specify the following:

- Country:
- Year: 200
- Name of Course/Seminar:
- Duration: year(s) month(s) week(s)
- Organized by:
- Sponsored by:

2. Compared with the training course or seminar held in a foreign country other than Japan, do you have any suggestion or comment to improve Japan's training course?

<Aftercare services for JICA ex-participants>

1. JICA has been delivering magazines for ex-participants and supporting ex-participants alumni associations as an aftercare service.

Do you have any other request?

<Others>

1. If you have any request concerning the relevant seminars, please describe it below.



(4) セミナー参加者 (Questionnaire for the seminar participant)

Please choose the answer for the following questions from the 5-graded choices. 5 is the most positive answer and 1 is the most negative answer. If you don't have adequate information to answer the questions, please check X. Where necessary, please fill in the blank space.

I. Evaluation of the seminar

1. Did you find the seminar theme appropriate according to the needs of your country or organization?

←	appropriate			inappropriate		→
5	4	3	2	1		X
<input type="checkbox"/>	<input type="checkbox"/>	<input type="checkbox"/>	<input type="checkbox"/>		<input type="checkbox"/>	<input type="checkbox"/>

If your answer is 1 or 2, what kind of improvement should be made?

2. Evaluation of the curriculum

(1) Please name the most beneficial subject in the seminar.

(2) Please write the subject that should be added to the seminar.

(3) Please write the subject that should be eliminated from the seminar.

3. Did you find the duration of the seminar appropriate?

←	appropriate			inappropriate		→
5	4	3	2	1		X
<input type="checkbox"/>	<input type="checkbox"/>	<input type="checkbox"/>	<input type="checkbox"/>		<input type="checkbox"/>	<input type="checkbox"/>

If your answer is 1 or 2, please describe the reasons.

4. What is your evaluation of the presentation by the lecturers in the program?

←	good			poor		→
5	4	3	2	1		X
<input type="checkbox"/>	<input type="checkbox"/>	<input type="checkbox"/>	<input type="checkbox"/>		<input type="checkbox"/>	<input type="checkbox"/>

If your answer is 1 or 2, please describe the reasons.

5. Did the training meet your expectations?

← satisfied                      unsatisfied →

5      4      3      2      1      X  
                       

If your answer is 1 or 2, please describe the reasons.

## II. Future Cooperation

What kind of cooperation between MPF and Japan do you suggest or expect in future? Please describe the idea. (Example: holding seminar, conducting training course, etc.)

## III. Any other comments on both "this seminar" and "Future cooperation"

#### 4. セミナー概略

##### (1) セミナー名:

「Seminar on Promoting Community Policing -for further cooperation between MPF and Japan-」

##### (2) 日時: 平成18年3月6日(月)及び7日(火)

##### (3) 場所: ミャンマー国家警察中央研修所 (Central Training Institute, MPF)

##### (4) アジェンダ:

Day 1		
Time	Activity	Name of Person
8:30	Official Opening	MC
8:35	Welcome Statement:	MPF: Mr. Khin Maung
8:50	Opening Remarks:	Mission: Mr.SUGIYAMA Yoshiaki
9:05	Session One: Police System in Japan and in Myanmar	
9:05	Presentation of the agenda and introduction to the session	MC
9:10	Police system in Japan	Mission: Mr.SUGIYAMA Yoshiaki
10:40	Coffee/Tea Break	
11:00	Police System in Myanmar	MPF: Mr. Kyaw Htay
12:30	Questions and Answers for Session One	
13:00	Lunch	
14:00	Session Two: Community Police in Japan and in Myanmar	
14:05	Presentation of the agenda and introduction to the session	MC
14:10	Community Police System in Japan	Mission: Mr. SUGIYAMA Yoshiaki
16:10	Coffe/Tea Break	
16:30	Community Police Activities in Myanmar	MPF: Mr. Myint Swe
18:30	Questions and Answers for Session two	
19:00	End of Day 1:	MC
Day 2		
Time	Activity	Name of Person
9:00	Session Three: ACTION Plan	
9:00	Presentation of the agenda and introduction to the session	MC
9:05	Presentation	MPF: Mr. Thein Win (Police Major)
10:00	Questions and Answers	
10:30	Coffee/Tea Break	
10:50	Session four: JICA's Cooperation	
10:50	Presentation of the agenda and introduction to the session	MC
10:55	Presentation by JICA Myanmar Office	JICA Myanmar Office: Ms. Takamatsu
11:25	Presentation by JICA Hachioji Center	Mission: Mr. Sasaki Taigo
11:55	Questions and Answers	
12:10	Lunch	
13:10	Session Five: Discussion	
14:40	Coffee/Tea Break	
15:00	Session Six: Closing Remarks and Vote of Thanks	
15:00	Introduction to the session	MC
15:05	Conclusions and Recommendations 1	MPF: Mr. Khin Maung
15:25	Conclusions and Recommendations 2	Mission: Mr. SUGIYAMA Yoshiaki
16:00	End of Seminar	
19:00	Reception hosted by Mission	Mandalay Hill Resort Hotel

## (5) セミナー及びレセプション参加者リスト

Participants' List for Community Policing Seminar		
1	Khin Maung	Police Brig.Gen.
2	Win Khaung	Pol. Col.
3	Kyaw Htay	Pol. Col.
4	Myint Swe	Pol. Lt. Col.
5	Zaw Myo Than	Pol. 2nd. Lt.
6	Thuzar Aung	Pol. 2nd. Lt.
7	Soe Moe	Pol. 2nd. Lt.
8	Ye aung	Pol. Maj.
9	Thet Naung	Pol. Maj.
10	Kyaw Thet	Pol. Maj.
11	Soe Palng	Pol. Maj.
12	Min Aung	Pol. Capt.
13	Francis	Pol. Capt.
14	Maung Thaung	Pol. Capt.
15	Kyaw Soe	Pol. Capt.
16	Moe Maung Than	Pol. Capt.
17	Soe Lin Aung	Pol. Capt.
18	Than Myint	Pol. Capt.
19	Soe Myint	Pol. Capt.
20	Tint Naing	Pol. Capt.
21	Htay Aung	Pol. Capt.
22	Khin Maung	Pol. Capt.
23	Win Maw	Pol. Capt.
24	Saw Myo Thant	Pol. Capt.
25	Nyunt Wai	Pol. Capt.
26	Pe Win	Pol. Capt.
27	Kyu Thin	Pol. Capt.
28	Myat Thant	Pol. Capt.
29	Aung Kyaw Naing	Pol. Capt.
30	Min Han	Pol. Capt.
31	Aung Myint	Pol. Capt.
32	Maung Soe	Pol. Capt.
33	Kan Win	Pol. Capt.
34	Min Zaw	Pol. Capt.
35	San Shwe Maung	Pol. Capt.
36	Khin Maung Thaw	Pol. Capt.
37	Hla Ye	Pol. Capt.
38	Khin Maung Win	Pol. Capt.
39	Tin Maung Thein	Pol. Capt.
40	Naing Aung	Pol. Capt.
41	Myint Aye	Pol. Capt.
42	Myint Swe	Pol. Capt.
43	Aung Ko	Pol. Capt.
44	Kyaw Soe Lwin	Pol. Capt.
45	Myint Than	Pol. Capt.
46	Kyi Soe	Pol. Capt.
47	Khin Maung Aye	Pol. Capt.
48	Ko Naing	Pol. Capt.
49	Win Tun	Pol. Maj.
50	Thein Win	Pol. Maj.
51	Shwe Nyar Maung	Pol. Capt.
52	Myint Swe	Pol. Capt.
53	Kyaw Lin	Pol. Capt.
54	Tint Swe	Pol. Capt.
55	Yin Lay Maung	Pol. Capt.
56	Win Than	Pol. Capt.
57	Soe Win	Pol. Lt. Col.
58	Mr. Shinsuke Nambu	Third Secretary, Embassy of Japan
59	Mr. Yoshiaki Sugiyama (Mission Member)	Chief of Community Police Training Division and Deputy Director of International Research & Training Institute for Criminal Investigation, National Police Academy, JAPAN
60	Mr. Junichiro Kawai (Mission Member)	Instructor, International Research & Training Institute for Criminal Investigation, National Police Academy, JAPAN
61	Mr. Talgo Sasaki (Mission Member)	Staff, JICA Hachioji Center
62	Ms. Kana Takamatsu	PFA, JICA Myanmar office

Participants' List for Reception		
1	Win Khine	Police Brig.Gen.
2	Win Khaung	Pol. Maj.
3	Htun Hla	Pol. Col.
4	Khin Maung	Pol. Col.
5	Kyaw Htay	Pol. Col.
6	Kyi Lin	Pol. Col.
7	Myint Swe	Pol. Lt.
8	Myo Swe Win	Pol. Lt. Col.
9	Nyo Nyo Win	Pol. Lt. Col.
10	Sein Win	Pol. Lt. Col.
11	Soe Moe	Pol. Lt. Col.
12	Soe Myint	Pol. Lt. Col.
13	Thein Win	Pol. Lt. Col.
14	Thuzar Aung	Pol. Lt. Col.
15	Aung Htut	Pol. 2nd. Lt.
16	Hla Myo Shein	Pol. 2nd. Lt.
17	Win Ko Ko	
18	Zaw Myo Than	
19	Ye aung	Pol. Maj.
20	Thet Naung	Pol. Maj.
21	Kyaw Thet	Pol. Maj.
22	Soe Paing	Pol. Maj.
23	Min Aung	Pol. Capt.
24	Francis	Pol. Capt.
25	Maung Thaung	Pol. Capt.
26	Kyaw Soe	Pol. Capt.
27	Moe Maung Than	Pol. Capt.
28	Soe Lin Aung	Pol. Capt.
29	Than Myint	Pol. Capt.
30	Soe Myint	Pol. Capt.
31	Tint Naing	Pol. Capt.
32	Htay Aung	Pol. Capt.
33	Khin Maung	Pol. Capt.
34	Win Maw	Pol. Capt.
35	Saw Myo Thant	Pol. Capt.
36	Nyunt Wai	Pol. Capt.
37	Pe Win	Pol. Capt.
38	Kyu Thin	Pol. Capt.
39	Myat Thant	Pol. Capt.
40	Aung Kyaw Naing	Pol. Capt.
41	Min Han	Pol. Capt.
42	Aung Myint	Pol. Capt.
43	Maung Soe	Pol. Capt.
44	Kan Win	Pol. Capt.
45	Min Zaw	Pol. Capt.
46	San Shwe Maung	Pol. Capt.
47	Khin Maung Thaw	Pol. Capt.
48	Hla Ye	Pol. Capt.
49	Khin Maung Win	Pol. Capt.
50	Tin Maung Thein	Pol. Capt.
51	Naing Aung	Pol. Capt.
52	Myint Aye	Pol. Capt.
53	Myint Swe	Pol. Capt.
54	Aung Ko	Pol. Capt.
55	Kyaw Soe Lwin	Pol. Capt.
56	Myint Than	Pol. Capt.
57	Kyi Soe	Pol. Capt.
58	Khin Maung Aye	Pol. Capt.
59	Ko Naing	Pol. Capt.
60	Win Tun	Pol. Maj.
61	Thein Win	Pol. Maj.
62	Shwe Nyar Maung	Pol. Capt.
63	Myint Swe	Pol. Capt.
64	Kyaw Lin	Pol. Capt.
65	Tint Swe	Pol. Capt.
66	Yin Lay Maung	Pol. Capt.
67	Win Than	Pol. Capt.
68	Soe Win	Pol. Lt. Col.
69	Mr. Shinsuke Nambu	Embassy of Japan
70	Mr. Yoshiaki Suqiyama (Mission Member)	Chief of Community Police Training Division and
71	Mr. Junichiro Kawai (Mission Member)	Instructor, International Research & Training Institute for
72	Mr. Taiqo Sasaki (Mission Member)	Staff JICA Hachioji Center
73	Ms. Kana Takamatsu	PFA JICA Myanmar office

(6) セミナー資料

次の資料（添付）を用いて、セミナーを実施した。

- Police system in Japan (Mission: Mr. Sugiyama Yoshiaki)
  
- Police System in Myanmar (MPF: Mr. Kyaw Htay)
  
- Community Police System in Japan (Mission: Mr. Sugiyama Yoshiaki)
  
- Community Policing in Myanmar (MPF: Mr. Myint Swe)
  
- Presentation on the Action Plan put up at the “Seminar for Foreign Senior Police Officers”  
(MPF: Mr. Thein Win)
  
- Presentation by JICA Myanmar Office (JICA Myanmar Office: Ms. Takamatsu Kana)
  
- Presentation by JICA Hachioji International Center (Mission: Mr. Sasaki Taigo)

March 2006

National Police Agency

1

## Contents

---

- ✦ History of the Police
- ✦ Duties of the Police
- ✦ Organization of the Police
- ✦ Police Personnel

## Contents

---

### ■ History of the Police

- ✱ Duties of the Police
- ✱ Organization of the Police
- ✱ Police Personnel

History of the Police (1)

## The Meiji Restoration (1867)

---

### ■ Founding modern police

- ◇ National police under the Interior Ministry
- ◇ 47 Prefectural Police Forces
- ◇ Broad and powerful administrative authority
- ◇ Criminal investigation  
under the direction of prosecutors



## The Meiji Period

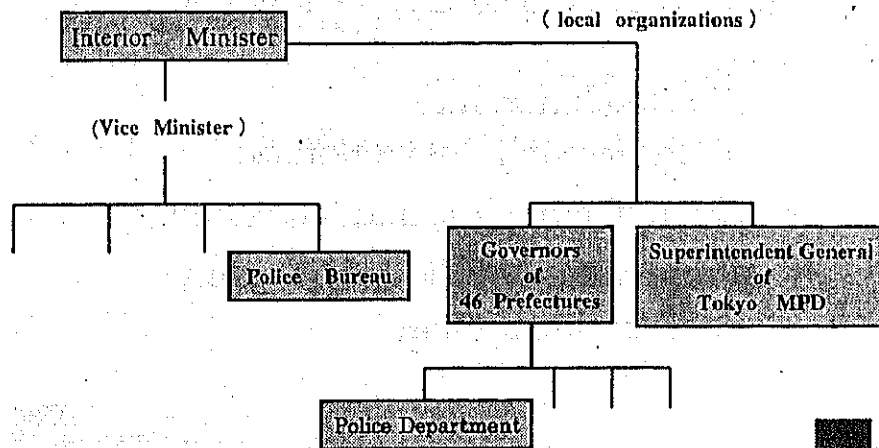

## After World War II (1945)

### Transformation under the occupation

- ◇ Decentralization modeled after American system
- ◇ Divided to over 1600 municipal police forces
- ◇ Foundation of public safety commissions
- ◇ Reduction of administrative authority
- ◇ Criminal investigation independent of prosecutors

## Police Reform after the occupation(1954)

---

### ✦ Improving effectiveness of the police

- ✦ Consolidation into  
47 Prefectural Police Forces
- ✦ Strengthening the national authority.
- ✦ Preservation of the public safety  
commission system

## Contents

---

- ✦ History of the Police
- ✦ **Duties of the Police**
- ✦ Organization of the Police
- ✦ Police Personnel

## The Police Law

---

- ◇ Protection of life, person and property of an individual
- ◇ Maintenance of public safety and order

## Activities

---

- ✦ Criminal investigation
- ✦ Crime prevention
- ✦ Security keeping
- ✦ Traffic control
  
- Fire fighting and immigration control are not included

## Contents

\* History of the Police

\* Duties of the Police

\* **Organization of the Police**

\* Police Personnel

Organization of the Police(1)

## Government of Japan

### Cabinet

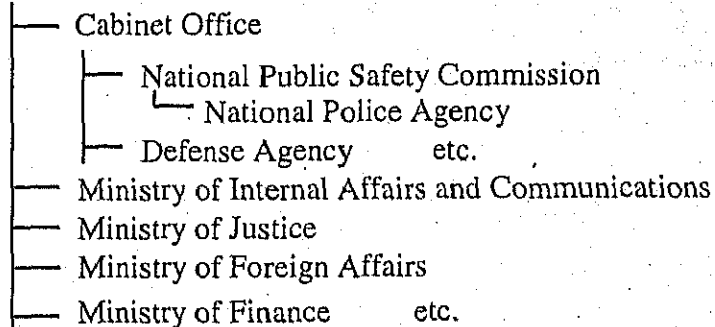

## National Public Safety Commission (Part1)

---

- ◇ Supervises the National Police Agency
- ◇ Under the jurisdiction of the Prime Minister
  - No commands from the Prime Minister
- ◇ Chairperson (state minister = cabinet member)
- ◇ 5 other members appointed by the prime minister with the consent of the Houses of the Parliament

## National Public Safety Commission (Part2)

---

- ✦ Administrative supervision over NPA through formulating basic policies and regulations
  - ◇ Appoints the Commissioner General of NPA and the Superintendent General of Tokyo MPD with the approval of the Prime Minister
  - ◇ Appoints the chiefs and senior officials of 47 Prefectural Police with the consent of Prefectural PSCs
  - ◇ No directions to individual cases except for internal disciplinary inspection

## Effects of Public Safety Commissions

- Democratic control of the police
- Political neutrality of the police

## Relationship between the central and local governments

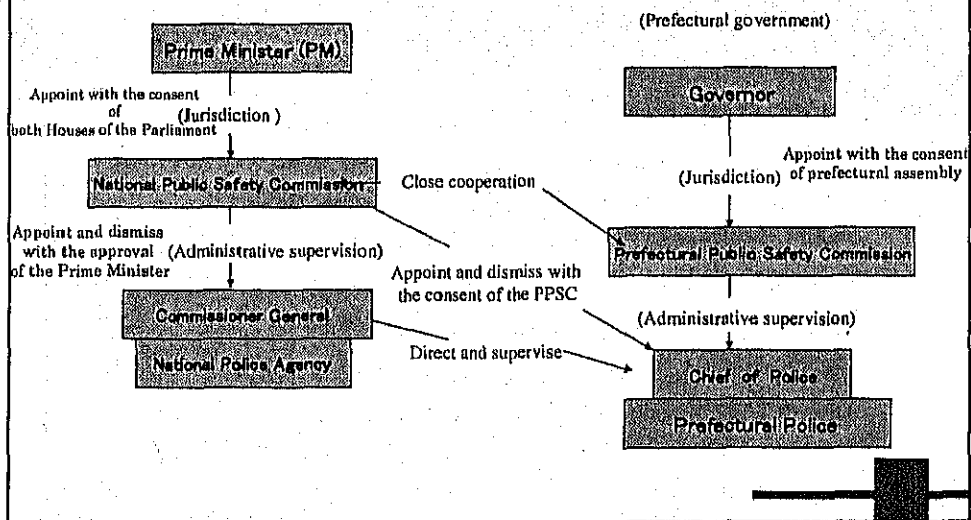

# Rank Structure

<b>Commissioner General (Head of NPA)</b>	
<b>Superintendent General (Head of MPD)</b>	
Superintendent Supervisor	Head of Bureau of NPA, Chief of large Prefectural Police
Chief Superintendent	Head of Division of NPA, Chief of Prefectural Police
Senior Superintendent	Head of Department of PP, Chief of large PS
Superintendent	Head of Division of PP, Chief of PS
Police Inspector	Head of Section of PS
Assistant Police Inspector	Unit Chief of PS, Leader of large PB
Police Sergeant	Leader of PB
Policeman	

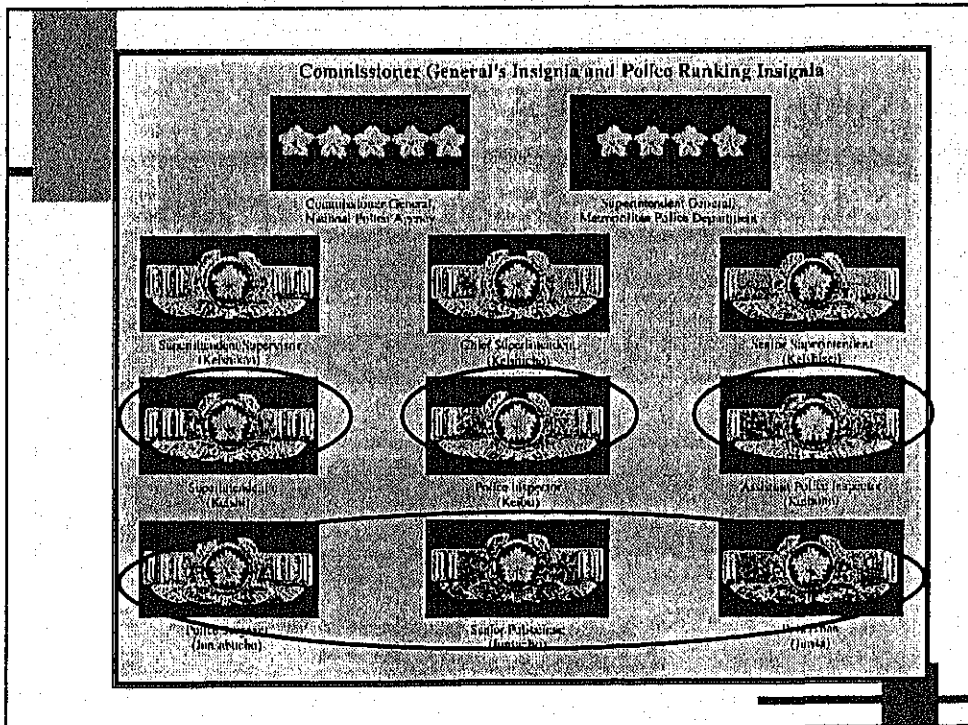

# Overview

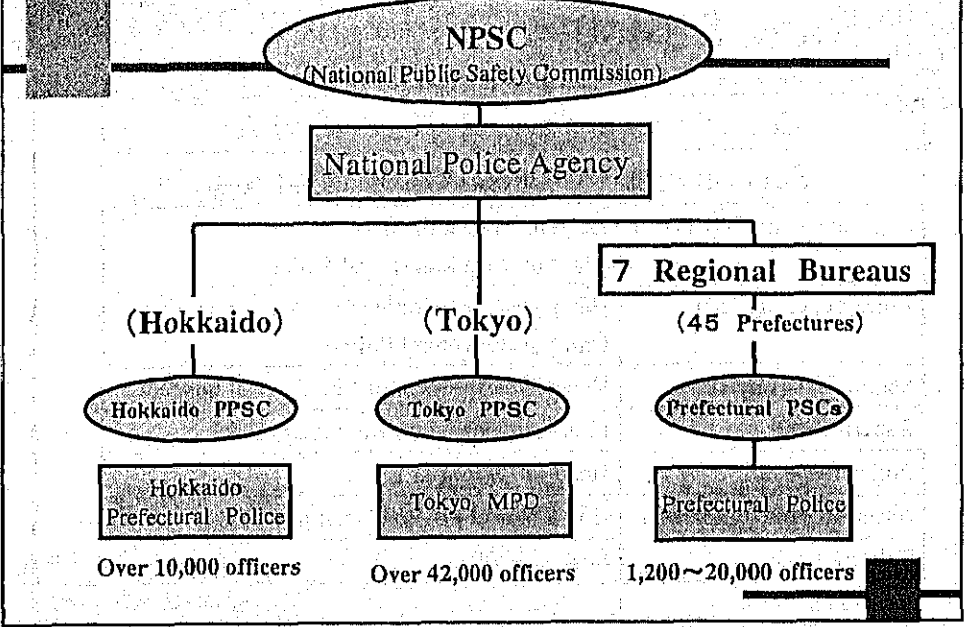

# Structure of NPA

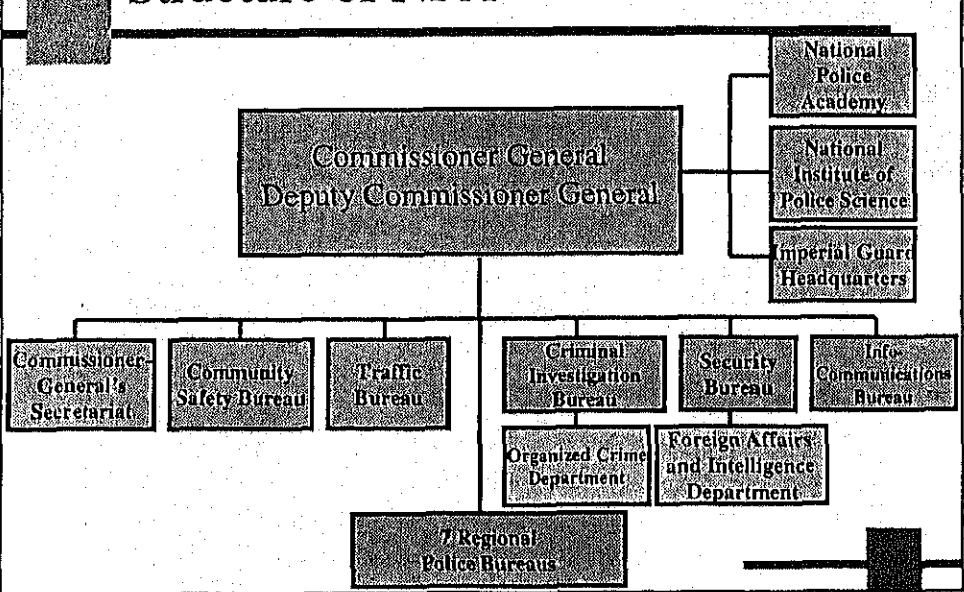



## Strength

[As of April 2005, Authorized Strength]

Total Strength 285,112 (100%)		
Police Officer	Imperial Guards	Civilian
250,140 (87.7%)	913 (0.3%)	34,059(12.0%)

NPA(2.6%)		PPH(97.4%)	
Total	7,501	Total	277,611
Police Officer	1,660	Police Officer	248,480
Civilian	4,928	Civilian	29,131
Imperial Guards	913		

## Prefectural Public Safety Commission (Part1)

- ✧ Supervises Prefectural Police
- ✧ Under the jurisdiction of the Prefectural Governor  
No commands from the Governor
- ✧ 5 or 3 members appointed by Governors  
with the consent of the Prefectural Assembly
- ✧ Chairperson is elected among the members

## Prefectural Public Safety Commission (Part2)

- ◇ Administrative supervision over prefectural police through formulating basic policies and regulations
- ◇ Has the authority to issue licenses for drivers, entertainment business and firearms possession
- ◇ No directions to individual cases except for internal disciplinary inspection

## Geographical Distribution

April, 2005

TOYAMA	1,885
ISHIKAWA	1,888
FUKUI	1,812
GIFU	3,382
AICHI	12,892
MIE	2,891

SHIGA	2,185
KYOTO	6,184
OSAKA	20,585
HYOGO	11,441
NARA	2,361
WAKAYAMA	2,104

TOTTORI	1,200
SHIMANE	1,440
OKAYAMA	3,284
HIROSHIMA	4,882
YAMAGUCHI	3,082

FUKUOKA	10,737
SAGA	1,827
NAGASAKI	3,004
KUMAMOTO	2,984
OITA	2,021
MIYAZAKI	1,968
KAGOSHIMA	2,912
OKINAWA	2,335

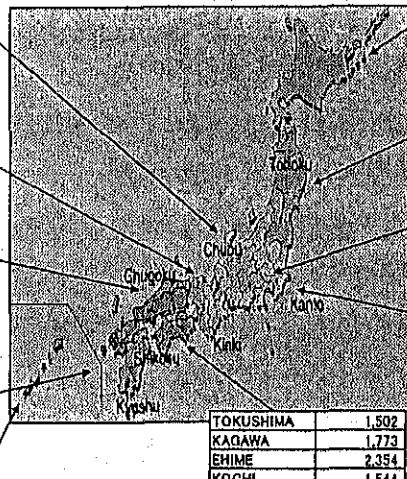

HOKKAIDO	10,149
----------	--------

AOMORI	2,240
IWATE	2,081
MIYAGI	3,538
AKITA	1,923
YAMAGATA	1,947
FUKUSHIMA	3,188

MPD	42,523
-----	--------

IBARAKI	4,394
TOCHIGI	3,128
GUNMA	3,172
SAITAMA	10,220
IIBA	10,711
KANAGAWA	14,898
NIIGATA	3,900
YAMANASHI	1,585
NAGANO	3,259
SIZUOKA	5,747

TOKUSHIMA	1,502
KAGAWA	1,773
EHIME	2,354
KOCHI	1,544

## Structure of Prefectural Police

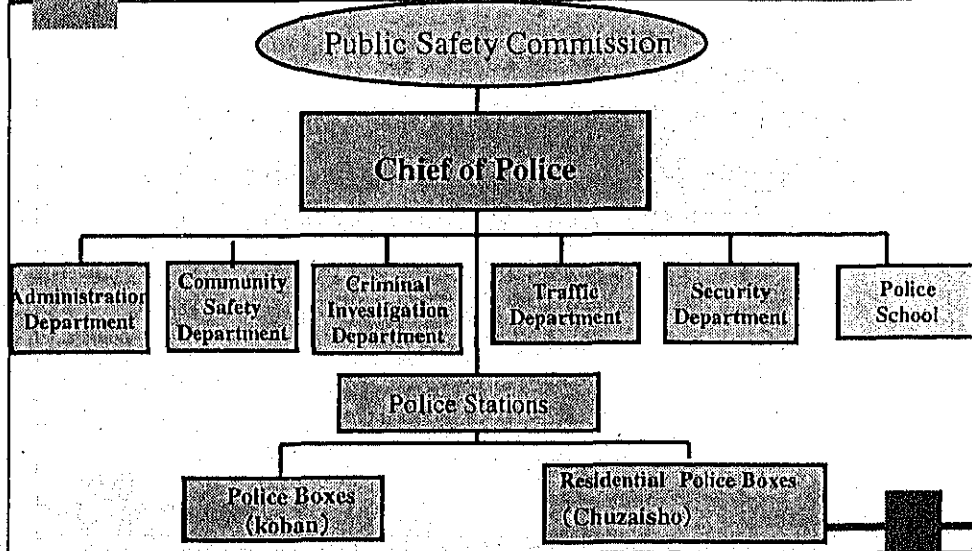

## Structure of police station

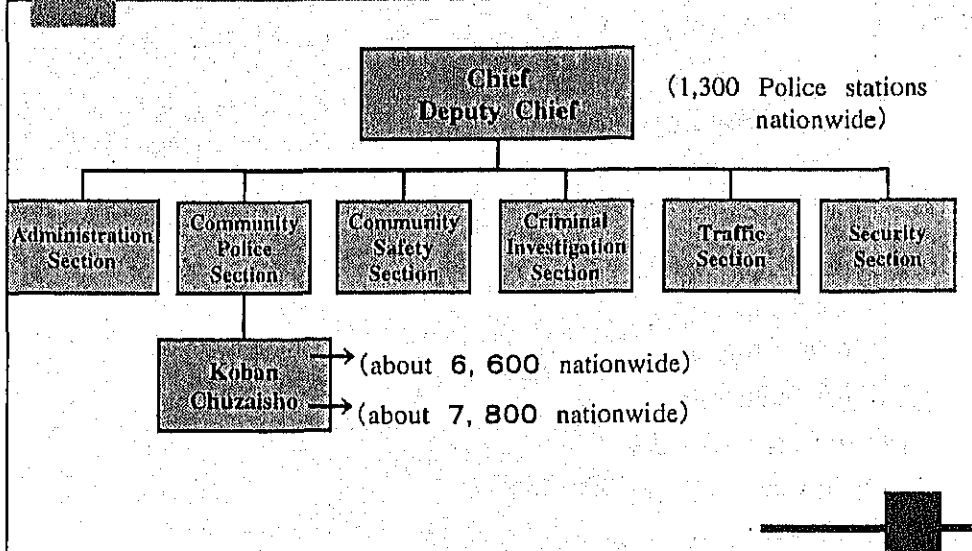

## Contents

---

- \* History of the Police
- \* Duties of the Police
- \* Organization of the Police

- \* **Police Personnel**

Police Personnel(1)

## Recruitment of Police Officers

---

- \* NPA Category I 15~20/year  
(recruited as assistant police inspector)  
Category II some 5/year  
(recruited as police sergeant)
- \* Prefectural Police  
Total:some 11, 700 recruits FY2003
  - University Graduates: about 70%
  - High School Graduates: about 30%
  - Women : about 9%
  - ※ about 12 applicants for one officer

## Personnel exchange

---

- Every Chief of Prefectural Police is from NPA
- Some department directors and division chiefs of Prefectural Police are from NPA
- Majority of police officers at NPA are from Prefectural Police