

SYLHET

ROAD MAP SYLHET DISTRICT SYLHET DIVISION

LEGEND

- Administrative Boundary**
- International Boundary
 - - - District Boundary
 - · - · - Upazila Boundary
 - - - Union Boundary
 - Municipal Boundary

- Administrative HQs**
- District HQ
 - Upazila HQ
 - Union HQ

- Socio-economic Infrastructures**
- Growth Centre
 - ▲ Small Hat/Bazar
 - Police Station
 - Upazila Health Complex
 - College
 - High School
 - University

- Physical Infrastructures**
- National Highways
 - Regional Highways
 - Zila Road
 - Upazila Road Pucca
 - Upazila Road Katcha
 - Union Road Pucca
 - Union Road Katcha
 - Railways Network
 - Embankment

- Natural Features**
- Wide River
 - Water Bodies
 - Cher Area

- Agricultural Infrastructures**
- Embankment
 - Road Embankment

Compiled from : SPOT Image 1989-90, Aerial Photograph 1983-84,
Topographic Maps, Thana Maps, B.B.S and Field Checking.
Projection : Lambert's Conformal Conic
Data Source : GPS Field Survey 1999

PREPARED BY : GIS UNIT
LOCAL GOVERNMENT ENGINEERING DEPARTMENT

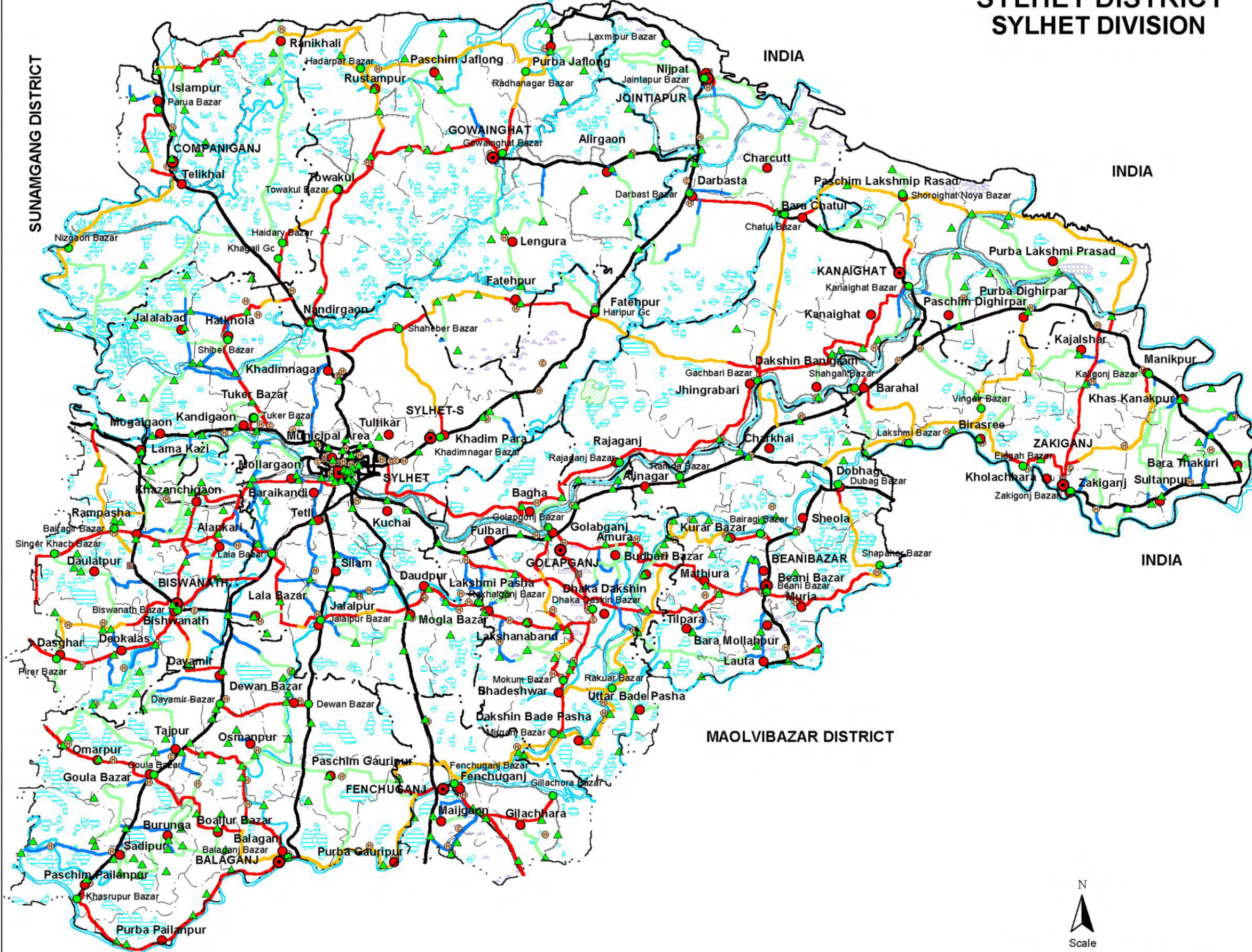

SUNAMGANJ DISTRICT

HABIGANG DISTRICT

MAOLVIBAZAR DISTRICT

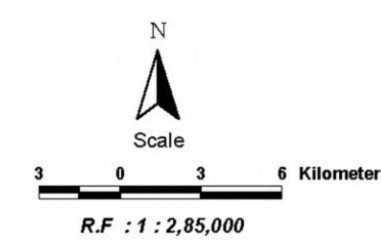

**LOCAL GOVERNMENT ENGINEERING DEPARTMENT
DISTRICT SUMMARY OF ROAD
DISTRICT : SYLHET**

ROAD TYPE	NUMBER OF ROAD	TOTAL LENGTH (Km)	SURFACE TYPE-WISE BREAK-UP (Km)				CONDITION OF BC & RIGID PVT. ROAD (As of December, 2003) (Km)				STRUCTURE		EXISTING GAP	
			EARTHEN	FLEXIBLE PAVEMENT (BC)	BRICK PAVEMENT (WBM/HBB/BFS)	RIGID PAVEMENT (CC/RCC)	GOOD	FAIR	POOR	BAD	NUMBER	SPAN (m)	NUMBER	SPAN (m)
Upazila Road	90	763	333	343	56	31	174	132	56	13	1300	8352	195	4445
Union Road	138	830	583	193	38	15	121	55	13	19	843	3871	304	5572
Village Road-A	780	1981	1689	216	40	35	135	71	25	14	1274	4309	798	5963
Village Road-B	975	1566	1496	47	10	13	48	11	0	1	744	2520	441	2553
TOTAL	1983	5139	4101	799	144	95	478	269	94	47	4161	19051	1738	18533

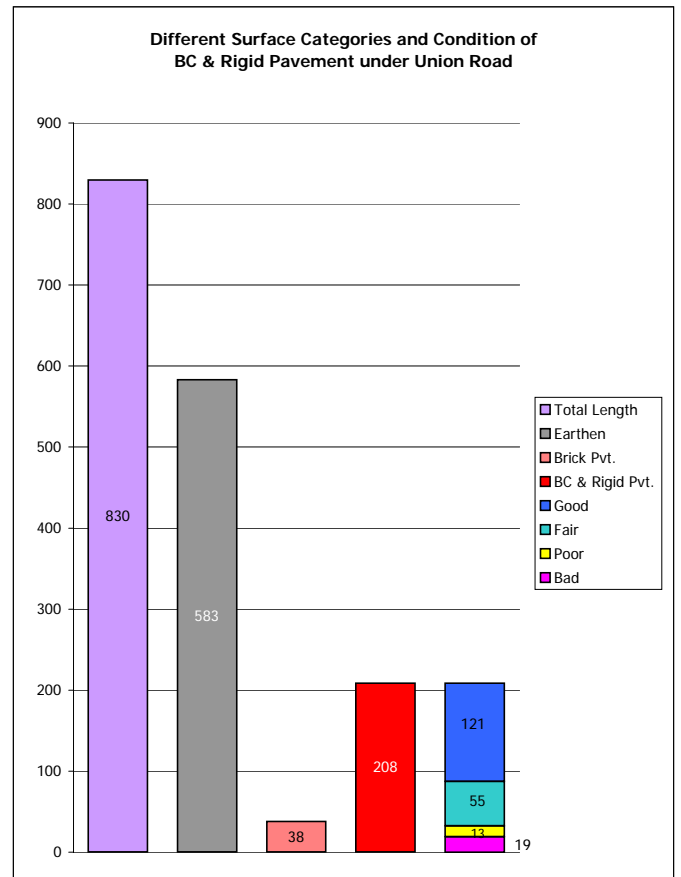
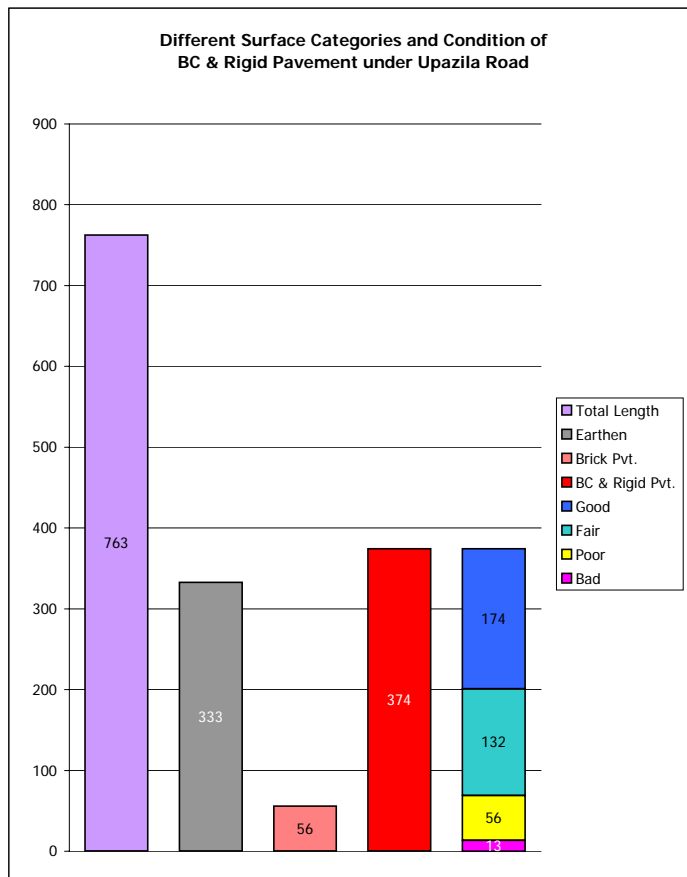
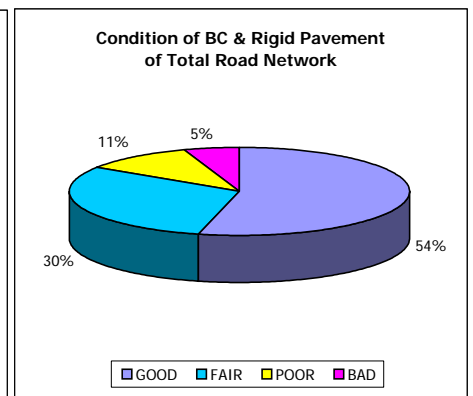
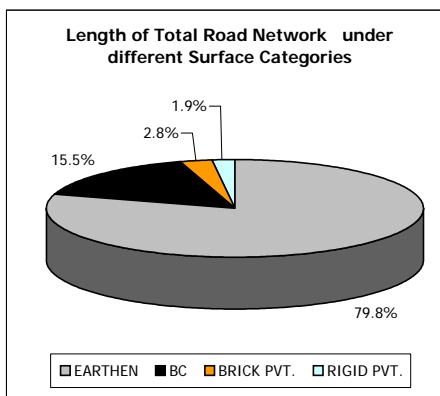
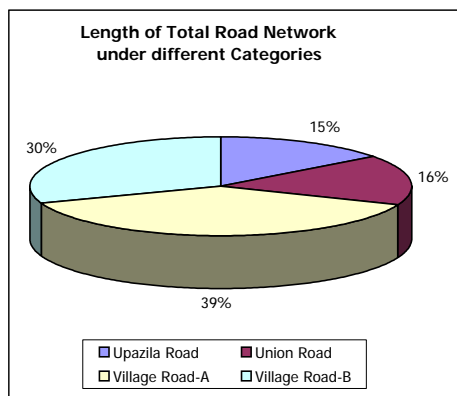

ROAD MAP BALAGANJ UPAZILA SYLHET DISTRICT

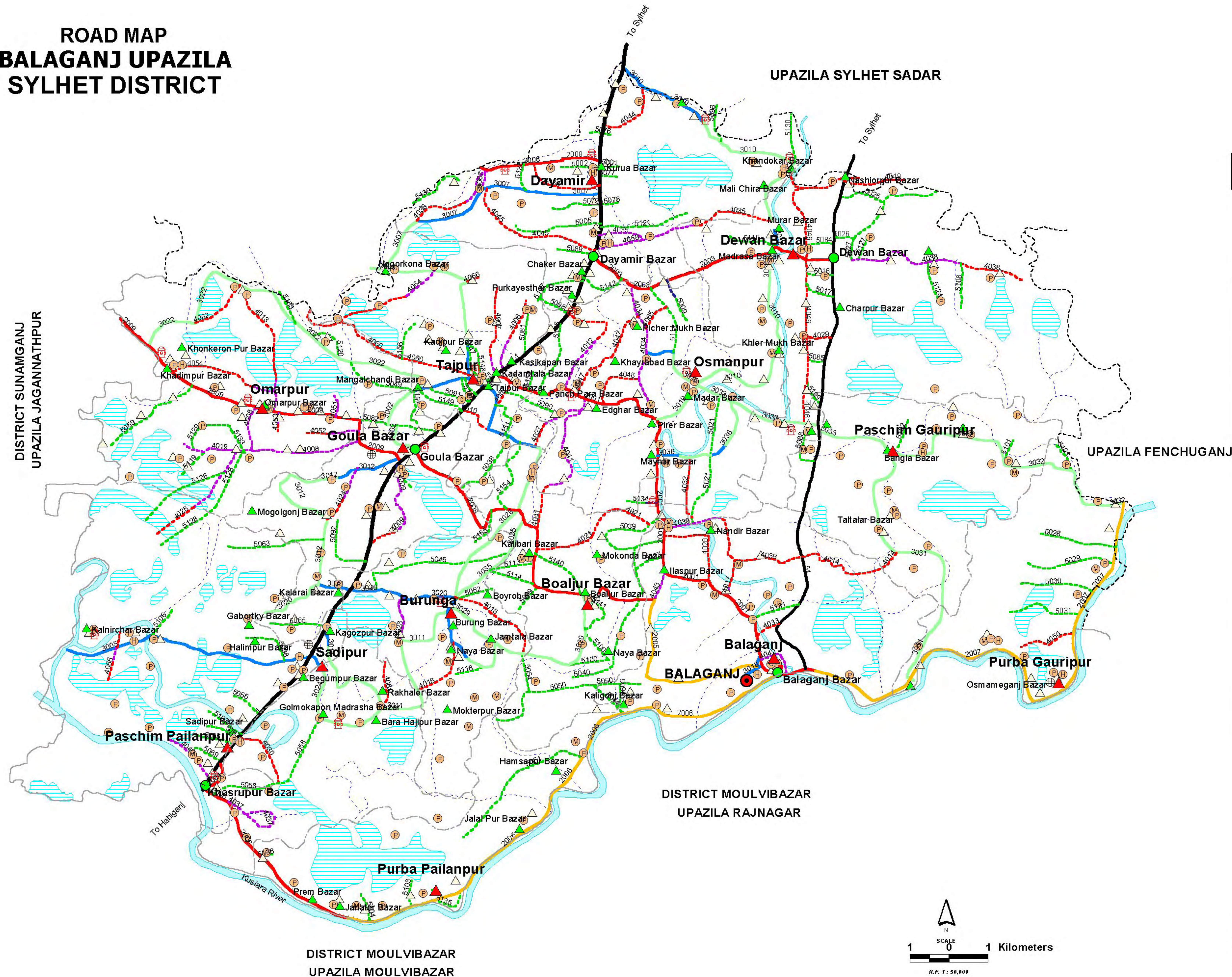

LEGEND

Administrative Boundary

- International Boundary
- District Boundary
- Upazila Boundary
- Union Boundary
- Municipal Boundary

Administrative HQs

- District HQ
- Upazila HQ
- Union HQ

Physical Infrastructures

- National Highways
- Regional Highways
- Zila Road
- Upazila Road (Pucca)
- Upazila Road (Katcha)
- Union Road (Pucca)
- Union Road (Katcha)
- Village Road A (Pucca)
- Village Road A (Katcha)
- Village Road B (Katcha)
- Paurashava Road
- Railway Network
- Embankment
- Telecommunication line
- Power Transmission Line

Natural Features

- Wide River
- Water Bodies
- Sandy Area
- Khal
- Forest
- Hill

Socio-Economic Infrastructures

- Growth Centre
- Small Hat/Bazar
- Police Station
- Upazila Health Complex
- Family welfare Centre
- Community Clinic
- Post Office
- College
- High School
- Primary School
- Madrasa
- Mosque
- Ashrayan/Abasan
- Temple

Compiled from : LGED Upazila Base Maps 1994-95, Landsat TM 1998, GPS Survey 1999 and Field Checking in November 2004.
Projection : Lambert's Conformal Conic

PREPARED BY : GIS UNIT
LOCAL GOVERNMENT ENGINEERING DEPARTMENT

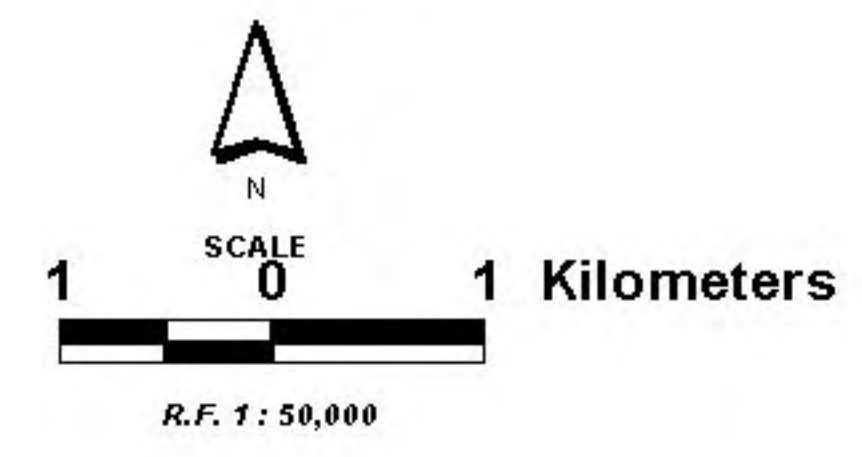

BASIC INFORMATION OF ROAD

DIVISION : SYLHET

DISTRICT : SYLHET

ROAD CODE	ROAD NAME	CREST WIDTH (m)	TOTAL LENGTH (Km)	SURFACE TYPE-WISE BREAK-UP (Km)				STRUCTURE		EXISTING GAP	
				EARTHEN	FLEXIBLE PAVEMENT (BC)	BRICK PAVEMENT (WBM/HBB/BFS)	RIGID PAVEMENT (CC/RCC)	NUMBER	SPAN (m)	NUMBER	SPAN (m)
1	2	3	4	5	6	7	8	9	10	11	12

UPAZILA : BALAGANJ

ROAD TYPE : UPAZILA ROAD

691082001	RHD Tajpur - Balagonj GC Osmani Road.	7.32	14.50	0.00	14.50	0.00	0.00	25	274.11	0	0.00
691082003	Doyameer GC - Dewanbazar GC Road.	7.32	7.20	0.00	6.96	0.24	0.00	20	96.75	0	0.00
691082004	RHD (Sherpur) - Khasrupur GC Road.	4.50	0.70	0.00	0.44	0.27	0.00	1	0.00	0	0.00
691082005	Goalabazar GC - Ilaspur - Hasampur - Balaganj GC Road.	3.60	16.00	6.91	9.10	0.00	0.00	21	141.40	5	57.00
691082006	Kasrupur bazar GC - Pailanpur - Balaganj GC Road.	3.60	21.50	15.24	1.76	4.50	0.00	16	53.30	13	116.90
691082007	Balaganj bazar GC - Fenchuganj GC Road (Balagonj Part)	3.60	15.00	15.00	0.00	0.00	0.00	38	58.30	20	279.00
691082008	Bishawnath GC - Notun bazar - RHD (kurua) Road. (Balagonj Part)	4.20	3.00	0.00	3.00	0.00	0.00	12	24.95	0	0.00
691082009	Gowalabazar GC- Khadimpur -Jaganathpur GC Road (Balagonj Part)	7.32	7.60	0.00	7.47	0.00	0.13	10	52.10	0	0.00
UPAZILA ROAD TOTAL: 8 Nos. Road			85.50	37.15	43.22	5.01	0.13	143	700.91	38	452.90

ROAD TYPE : UNION ROAD

691083002	Mangalchandi bazar - Goalabazar UP Road.	4.00	2.30	1.95	0.35	0.00	0.00	6	14.50	3	3.00
691083005	Paschim Poilanpur UP - Begumpur - Kalnirchar Bazar Road.	7.32	10.45	0.00	0.48	9.97	0.00	4	70.40	12	264.50
691083007	Dayamir UP (Sowargoan) - Purkul- Sathpur- Rakhalganj bazar road.	4.20	6.85	1.74	5.12	0.00	0.00	11	17.80	0	0.00
691083010	Osmanpur UP-Khalermukh Bazar-Madrasha Bazar-Khondokar Bazar-Nazir Bazar Road	3.60	14.53	5.91	8.62	0.00	0.00	18	87.30	5	15.20
691083011	Kagojpur Bazar - Barohazipurbazar - Burunga UP Road.	4.00	8.50	8.10	0.40	0.00	0.00	9	59.26	3	7.50
691083012	Goalabazar UP - Karanshi - Zahirpur- Kalarai Bazar Road.	4.20	6.97	4.26	2.72	0.00	0.00	3	5.40	0	0.00
691083016	Khayrabad Bazar-Osmanpur UP Road.	4.88	2.15	1.25	0.90	0.00	0.00	5	28.00	0	0.00
691083018	Balagonj UP- Upazila HQ. Road.	4.50	0.69	0.00	0.69	0.00	0.00	6	9.00	0	0.00
691083019	Pirerbazar-Osmanpur UP Road.	4.20	2.25	2.25	0.00	0.00	0.00	2	4.00	0	0.00
691083020	Halimpur Bazar - RHD - Burunga UP - Jamtola - Boaljur UP Road.	3.66	12.82	5.26	5.66	0.00	1.90	34	121.34	1	20.00
691083022	Tajpur UP - Mangalchandibazar - Char Isubpur - Mandaruka - Khadimpurbazar Road	3.90	12.50	10.02	2.36	0.12	0.00	19	80.20	11	12.40
691083023	Tajpur UP - Nagerkona (Rakhalganj) Bazar Road.	7.32	6.50	0.20	6.30	0.00	0.00	10	41.50	6	9.05
691083024	Paschim Pailonpur UP (Begumpur) - Golmukapon Bazar - Barohazipur Bazar Road.	4.20	3.00	1.54	1.46	0.00	0.00	11	49.40	0	0.00
691083026	Tajpur UP-Khashipara-Chaindarpara-Noshirpur-BurungaBazar road.	4.00	8.15	4.32	3.63	0.00	0.20	4	7.60	0	0.00
691083029	Burunga UP -Nandir Bazar Road.	4.00	3.15	3.15	0.00	0.00	0.00	0	0.00	0	0.00
691083031	Osmanigoj Bazar - Pashim Gowripur UP Road.	2.40	7.73	7.73	0.00	0.00	0.00	1	4.20	4	26.05
691083032	Pashim Gowripur UP - Donaram Bazar Road. (Balagonj Part)	3.66	8.85	8.85	0.00	0.00	0.00	5	8.70	7	63.00
691083033	Osmanpur UP - Paschim Guripur UP Road	4.00	5.50	5.50	0.00	0.00	0.00	11	86.98	1	10.00
691083035	Kalibari Bazar - Burunga UP Road	3.50	3.50	3.50	0.00	0.00	0.00	0	0.00	0	0.00
691083036	Moina bazar - Gohorpur - Osmanpur UP Road	3.00	3.00	2.10	0.90	0.00	0.00	3	45.50	0	0.00
UNION ROAD TOTAL: 20 Nos. Road			129.39	77.63	39.57	10.09	2.10	162	741.08	53	430.70

ROAD TYPE : VILLAGE ROAD-A

691084006	Tajpur - Suratpur Road	3.60	3.10	1.97	1.13	0.00	0.00	7	15.20	0	0.00
691084007	Tajpur - Rangia - Durajpur Road	3.60	2.75	0.67	2.08	0.00	0.00	4	9.90	0	0.00
691084008	Terrohati - Sekandarpur-Omarpur bazar Road.	4.50	3.85	0.00	3.85	0.00	0.00	3	10.50	0	0.00
691084009	RHD (Gowalabazar) -Gadiarchar - Dattagram - Brammangoan Road.	4.00	3.15	1.36	1.79	0.00	0.00	7	11.60	0	0.00
691084010	RHD (Taltola) - Khashipara Road	3.50	1.15	1.15	0.00	0.00	0.00	8	16.80	0	0.00
691084012	Raighdara LGED road - Khasikapon Road	3.66	3.06	1.46	0.00	0.00	1.60	5	12.00	0	0.00
691084013	Omarpur bazar- Mandaruka Road	4.20	4.15	3.65	0.50	0.00	0.00	10	57.60	0	0.00

BASIC INFORMATION OF ROAD

DIVISION : SYLHET

DISTRICT : SYLHET

ROAD CODE	ROAD NAME	CREST WIDTH (m)	TOTAL LENGTH (Km)	SURFACE TYPE-WISE BREAK-UP (Km)				STRUCTURE		EXISTING GAP	
				EARTHEN	FLEXIBLE PAVEMENT (BC)	BRICK PAVEMENT (WBM/HBB/BFS)	RIGID PAVEMENT (CC/RCC)	NUMBER	SPAN (m)	NUMBER	SPAN (m)
1	2	3	4	5	6	7	8	9	10	11	12
691084014	RHD (Khujkipur) - Sharaspur Road	3.66	2.50	2.50	0.00	0.00	0.00	1	6.00	1	3.00
691084016	Burunga Bazar - Paschim Tilapara - Anowarpur Road	3.66	1.75	1.47	0.00	0.28	0.00	3	25.20	2	9.00
691084017	Adityapur LGED road-Rifatpur Road.	3.66	1.50	0.04	0.90	0.57	0.00	2	48.00	0	0.00
691084018	Burunga bazar - Pearapur Road.	2.40	3.50	3.50	0.00	0.00	0.00	0	0.00	7	47.10
691084019	Sekandarpur - Hamthanpur- Mullapara Road	3.60	2.00	0.00	2.00	0.00	0.00	5	10.20	1	6.00
691084021	Boaljur bazar - Kalibari bazar Road.	3.60	3.83	3.83	0.00	0.00	0.00	0	0.00	4	37.00
691084023	Burungabazar road - Sirajnagar-Anowarpur Road	4.00	2.60	0.63	1.98	0.00	0.00	0	0.00	0	0.00
691084024	Goalabazar Karanshi road - Jaiforpur Road	4.00	4.70	3.42	1.28	0.00	0.00	7	18.54	3	20.00
691084025	Shekandarpur -Paschimgaon Banaihour Road.	3.00	2.40	0.40	2.00	0.00	0.00	0	0.00	0	0.00
691084027	Panchpara - Dashhal-Chandairpara Road.	4.00	1.45	0.40	0.71	0.34	0.00	8	14.40	0	0.00
691084028	Addittaypur - Nandir bazar-Kazipur Road.	3.00	2.90	2.90	0.00	0.00	0.00	1	1.50	2	9.00
691084029	Sultanpur C&B Rd. - Jamalpur -Bonogaon Road.	2.50	2.00	2.00	0.00	0.00	0.00	1	1.50	1	30.00
691084030	Sadipur high school - Mashakula - Adampur Road	3.00	4.50	4.50	0.00	0.00	0.00	1	20.00	0	0.00
691084032	Moina bazar Madar Bazar Rd to Boaljur Bazar Road	3.00	2.50	2.50	0.00	0.00	0.00	0	0.00	3	20.00
691084033	Tajpur Balagonj Rd. - Tilockchandpur Road	3.00	3.50	3.50	0.00	0.00	0.00	1	6.00	0	0.00
691084034	Lamapara - Doyameer Road	4.88	3.87	0.00	3.87	0.00	0.00	9	16.50	0	0.00
691084035	Doyameer -Goshgoan-Madrashabazar Road	3.60	5.62	3.50	2.12	0.00	0.00	8	14.90	3	58.60
691084036	Nutanbazar - Baro Dirarai - Sathpur Road.	4.00	1.41	0.38	1.03	0.00	0.00	4	2.10	0	0.00
691084037	Khasrupur-Adampur Road	4.26	2.75	0.00	0.95	1.80	0.00	4	28.00	1	3.50
691084038	Murarbazar-Kuberail Road	4.50	5.52	1.67	0.00	0.00	3.85	6	26.50	0	0.00
691084039	Boaljur Bazar- Dashkin Gaharpur - RHD Road	3.90	6.70	5.80	0.90	0.00	0.00	5	69.00	9	75.50
691084040	Sadipur - Shah Tajuddin(R) Mazar Road.	4.00	0.35	0.00	0.35	0.00	0.00	0	0.00	0	0.00
691084041	Panchpara-Rautkhai -Kalibari bazar Road	4.50	4.15	1.00	3.15	0.00	0.00	7	20.90	0	0.00
691084042	Tajpur Balagonj Rd. - Chandpur Muktijuddaya Road.	3.00	0.97	0.00	0.00	0.97	0.00	1	3.00	0	0.00
691084043	Babrakpur-Kaligonj bazar Road.	4.50	1.00	1.00	0.00	0.00	0.00	6	24.50	1	4.00
691084044	Kurua Bazar - Chintamoni Road	3.30	1.82	1.82	0.00	0.00	0.00	2	1.80	3	3.90
691084045	Doyameer Bazar - Parkul Road	3.60	3.72	3.72	0.00	0.00	0.00	2	5.80	5	22.30
691084046	Taltalabazar-Anwerpur - Shingrakandi- Jamalpur-Shiorkhal Road.	4.00	6.00	6.00	0.00	0.00	0.00	10	19.40	0	0.00
691084047	Tajpur Balagonj rd - Pariarkhai Road	3.00	3.40	3.40	0.00	0.00	0.00	5	6.62	0	0.00
691084048	IdghaBazar - Kayrabad Road	4.50	1.51	1.51	0.00	0.00	0.00	3	5.10	0	0.00
691084049	Nasiarpur C&B Rd. - Hossainpur Road.	2.40	2.80	2.80	0.00	0.00	0.00	1	1.80	4	34.00
691084050	Kushiara Dyke - Amjur Road	3.00	1.60	1.60	0.00	0.00	0.00	0	0.00	1	8.50
691084051	Isabpur - Shah Damree(R) Road.	3.90	0.64	0.00	0.64	0.00	0.00	0	0.00	0	0.00
691084052	Isabpur - Edghah road	3.00	1.50	0.89	0.61	0.00	0.00	0	0.00	0	0.00
691084053	Khadimpur road - Kanaipara Road.	4.20	0.55	0.11	0.44	0.00	0.00	0	0.00	0	0.00
691084054	Umarpur Bazar (Hijalshah) -Lamahijalshah-Khadimpur bazar road	2.50	3.00	1.99	0.56	0.45	0.00	0	0.00	1	20.00
691084055	Begumpur Kalnirchar rd - Lama Gaburtiki road	2.50	2.00	2.00	0.00	0.00	0.00	0	0.00	1	10.00
691084056	Begumpur Kalnirchar rd - Islampur road	2.29	2.00	2.00	0.00	0.00	0.00	0	0.00	2	75.00
691084057	Tajpur Balaganj rd.-Majlishpur-Tajpurbazar Road	2.44	2.00	2.00	0.00	0.00	0.00	1	4.80	1	3.00
691084058	Doyameer - Khandakarbazar Road	3.60	1.58	0.00	1.58	0.00	0.00	3	6.85	0	0.00
691084060	Tajpur - Kadipur -Shaitdakamarpur - Natpur road	3.00	6.00	5.10	0.90	0.00	0.00	1	10.00	1	20.00
691084061	Kaguzpur bazar-Jadukona-Gulmakapon Bazar road	3.50	2.50	2.50	0.00	0.00	0.00	0	0.00	0	0.00
691084062	Tajpur Madaruka rd -Nayakhadimpur road	3.60	3.50	3.50	0.00	0.00	0.00	0	0.00	2	23.50
691084063	Khandakarbazar Road - Noshiorpur (RHD)	2.44	1.68	0.72	0.96	0.00	0.00	1	0.80	1	45.00
691084064	Tajpur Kadipur bazar road - Bharera Road.	3.00	3.00	3.00	0.00	0.00	0.00	3	16.00	2	13.00
691084065	Hossainpur - Osmanpur - Isamati Madrasa Road	3.00	1.25	1.25	0.00	0.00	0.00	21	81.40	12	18.40
691084066	Tajpur Nagerkona rd. to Bharera Peererbari Road.	3.66	0.30	0.30	0.00	0.00	0.00	0	0.00	0	0.00
691084067	Sowargoan Parkul rd. - Nutanbazar Road	3.66	0.80	0.00	0.80	0.00	0.00	0	0.00	0	0.00
691084068	Dayamir (RHD) - Kurua Nutanbazar Road	3.00	2.55	2.55	0.00	0.00	0.00	0	0.00	0	0.00
VILLAGE ROAD-A TOTAL: 56 Nos. Road			150.88	103.96	37.06	4.40	5.45	177	650.71	74	619.30

ROAD TYPE : VILLAGE ROAD-B

691085001	Kurua Bazar - Nizkurua Road	3.60	0.56	0.56	0.00	0.00	0.00	0	0.00	0	0.00
691085002	Kuruabazar - Kayakair Road	3.00	1.02	1.02	0.00	0.00	0.00	3	6.90	1	3.00
691085005	Dayamer - Khaerpur-Rangalpur Road	3.60	1.46	1.46	0.00	0.00	0.00	2	7.50	2	7.00

BASIC INFORMATION OF ROAD

DIVISION : SYLHET

DISTRICT : SYLHET

ROAD CODE	ROAD NAME	CREST WIDTH (m)	TOTAL LENGTH (Km)	SURFACE TYPE-WISE BREAK-UP (Km)				STRUCTURE		EXISTING GAP	
				EARTHEN	FLEXIBLE PAVEMENT (BC)	BRICK PAVEMENT (WBM/HBB/BFS)	RIGID PAVEMENT (CC/RCC)	NUMBER	SPAN (m)	NUMBER	SPAN (m)
1	2	3	4	5	6	7	8	9	10	11	12
691085008	Kasikapon - Surutpur C&B Road	3.60	0.88	0.88	0.00	0.00	0.00	2	2.40	1	3.00
691085009	Doyameer Murar Bazar Rd - Mollikpur Road.	3.36	1.60	0.24	1.36	0.00	0.00	6	13.40	0	0.00
691085016	Sylhet Sultanpur - Anowarpur Road.	4.50	0.83	0.83	0.00	0.00	0.00	3	8.00	0	0.00
691085017	Sylhet Sultanpur - Haydarpur Road	4.50	0.91	0.91	0.00	0.00	0.00	4	10.50	1	2.00
691085021	Balagonj Tajpur Rd. - Dhanpur Road	4.00	3.00	3.00	0.00	0.00	0.00	3	3.90	3	11.50
691085025	Murarbazar - Khapur Road.	2.40	3.00	3.00	0.00	0.00	0.00	3	6.85	1	7.00
691085026	Sultanpur - Khapur Road	4.00	0.70	0.70	0.00	0.00	0.00	3	4.00	0	0.00
691085027	Sultanpur - Ibrahimpur Road.	4.00	1.90	1.90	0.00	0.00	0.00	1	6.90	3	17.00
691085028	Kushiara Dyke - Rukanpur Road	3.00	2.50	2.50	0.00	0.00	0.00	0	0.00	0	0.00
691085029	Kushiara Dyke - Dawlathpur Chalk Road	3.00	2.75	2.75	0.00	0.00	0.00	0	0.00	0	0.00
691085030	Kushiara Dyke - Dawlatpur Daksin Road.	2.75	2.25	2.25	0.00	0.00	0.00	0	0.00	0	0.00
691085031	Kushiara Dyke- Kayabthagha Road.	4.00	2.29	2.29	0.00	0.00	0.00	0	0.00	0	0.00
691085038	Kashipara - Hostider Road	3.60	1.95	1.95	0.00	0.00	0.00	0	0.00	3	23.00
691085039	Tajpur-Balaganj rd. (Kazipur) - Nurpur Road	4.00	1.75	1.75	0.00	0.00	0.00	5	6.60	2	9.00
691085040	Boalajurbazar - Manoharpur Road	2.10	5.00	5.00	0.00	0.00	0.00	5	23.50	0	0.00
691085044	Kasipur - Chan Mohani Road	1.00	1.35	1.35	0.00	0.00	0.00	1	1.50	1	40.00
691085045	Goalbazar - High school Road.	4.00	0.75	0.40	0.35	0.00	0.00	1	3.00	0	0.00
691085046	Sosarkandi - Kamargaon Road	3.60	3.84	3.84	0.00	0.00	0.00	6	19.60	2	4.00
691085049	Tajpur Isubpur rd. - Kadipur-Rabidashpur road	3.00	3.00	3.00	0.00	0.00	0.00	0	0.00	2	20.00
691085050	Shadekpur - Makarshi Road	2.40	4.15	4.15	0.00	0.00	0.00	2	3.34	1	15.00
691085051	Kushiara Dyke - Jalalpur Road	2.75	3.80	3.80	0.00	0.00	0.00	1	4.50	3	22.50
691085052	Burunga - Ramkrishnapur Road	3.90	1.57	1.57	0.00	0.00	0.00	0	0.00	1	18.00
691085054	Burunga - Kayerpur dakhksin Road.	3.90	1.71	1.71	0.00	0.00	0.00	1	6.70	0	0.00
691085058	Kasrupur - Jafurpur Raod	4.10	4.24	4.24	0.00	0.00	0.00	5	12.04	1	3.00
691085059	Khadimpur - Mojlisipur Road	3.60	2.52	2.52	0.00	0.00	0.00	5	6.90	0	0.00
691085063	Nizchak - Mobarakpur Road	3.00	2.60	2.60	0.00	0.00	0.00	0	0.00	0	0.00
691085065	Kagojpur - Vagalpur Road	4.00	1.85	1.85	0.00	0.00	0.00	2	10.34	1	5.00
691085066	C&B - Gazia Road	3.60	0.92	0.92	0.00	0.00	0.00	2	2.70	0	0.00
691085067	C&B - Sadipur Road	4.00	0.92	0.92	0.00	0.00	0.00	2	2.70	0	0.00
691085069	Sherpur - SyedpurRoad	4.20	1.72	1.72	0.00	0.00	0.00	0	0.00	0	0.00
691085076	Kurua - Ragabpur Road.	3.00	1.92	1.92	0.00	0.00	0.00	2	16.50	2	6.00
691085077	Kurua - Ashrafpur Road	3.60	0.50	0.50	0.00	0.00	0.00	0	0.00	0	0.00
691085078	Soargaon - Kabaripara Road	2.60	0.65	0.65	0.00	0.00	0.00	3	11.00	0	0.00
691085079	Soargaon - Kaurai Road.	2.00	0.90	0.90	0.00	0.00	0.00	0	0.00	1	1.50
691085081	Sealmanpur - Kashikapon Raod	3.00	1.44	1.44	0.00	0.00	0.00	3	3.90	0	0.00
691085082	Elashpur - gramthola Road.	3.60	1.10	1.10	0.00	0.00	0.00	4	9.70	0	0.00
691085084	Murarbazar - dewanbazar Raod	3.60	0.95	0.95	0.00	0.00	0.00	2	2.50	0	0.00
691085085	Sultanpur - Shahpur Road	3.00	1.00	1.00	0.00	0.00	0.00	1	1.50	1	3.60
691085088	Naljur - Azizpur Road	3.00	0.98	0.98	0.00	0.00	0.00	2	5.00	0	0.00
691085089	R&H to Doyameer College Road.	3.00	0.76	0.00	0.00	0.76	0.00	0	0.00	1	8.00
691085090	Tajpur Brac Office - Doshal Road.	3.00	1.70	1.70	0.00	0.00	0.00	5	11.35	0	0.00
691085091	R&H toTajpur College Road.	4.50	0.82	0.00	0.00	0.82	0.00	1	2.00	0	0.00
691085092	Sosharkandi - Nurpur Road.	2.00	1.15	1.15	0.00	0.00	0.00	0	0.00	1	20.00
691085094	Kaligonj - Makarchi Road	3.00	2.15	2.15	0.00	0.00	0.00	1	1.50	1	6.00
691085096	Nazirbazar - Dakiar mahal Road	3.00	1.05	1.05	0.00	0.00	0.00	3	6.00	1	15.00
691085097	Elashpur - Panchagram Road	3.00	0.45	0.45	0.00	0.00	0.00	2	9.40	0	0.00
691085098	Bagompur - Kanabeel Road	3.00	1.50	1.50	0.00	0.00	0.00	2	15.00	2	20.00
691085099	Sonapur - Mohammadpur Road.	3.00	0.80	0.80	0.00	0.00	0.00	2	0.60	0	0.00
691085100	Boaljur U.P Office - Makarshi Road	2.00	2.20	2.20	0.00	0.00	0.00	0	0.00	2	9.00
691085101	Kalampur - Atason Road	2.90	0.90	0.90	0.00	0.00	0.00	0	0.00	0	0.00
691085102	Baldar khal - Banglabazar Road	1.80	0.82	0.82	0.00	0.00	0.00	0	0.00	1	20.00
691085103	Pailanpur - Kastokhal Road	1.80	0.65	0.65	0.00	0.00	0.00	0	0.00	0	0.00
691085104	Ishapur - Hour Road.	2.00	0.55	0.55	0.00	0.00	0.00	0	0.00	2	18.00
691085105	Sadipur - Ibrahimpur Road	3.60	1.50	1.50	0.00	0.00	0.00	0	0.00	0	0.00
691085106	Surikuna - Kalnichar Road	1.80	1.50	1.50	0.00	0.00	0.00	0	0.00	3	14.00
691085107	C&B Rd. - Sundikola Road	2.50	1.30	1.30	0.00	0.00	0.00	0	0.00	0	0.00
691085108	Dewanbazar - Ghospur-Mohammedpur Road	3.00	0.90	0.90	0.00	0.00	0.00	2	6.00	1	3.00

BASIC INFORMATION OF ROAD

DIVISION : SYLHET

DISTRICT : SYLHET

ROAD CODE	ROAD NAME	CREST WIDTH (m)	TOTAL LENGTH (Km)	SURFACE TYPE-WISE BREAK-UP (Km)				STRUCTURE		EXISTING GAP	
				EARTHEN	FLEXIBLE PAVEMENT (BC)	BRICK PAVEMENT (WBM/HBB/ BFS)	RIGID PAVEMENT (CC/RCC)	NUMBER	SPAN (m)	NUMBER	SPAN (m)
1	2	3	4	5	6	7	8	9	10	11	12
691085109	C&B Rd. - Bonogaon Road	2.50	0.95	0.95	0.00	0.00	0.00	2	3.00	1	3.00
691085110	Madrashbazar - Ratanpur Road.	2.90	1.05	1.05	0.00	0.00	0.00	3	3.60	1	2.00
691085111	Madarbazar - Ishamoti Road.	3.00	3.10	3.10	0.00	0.00	0.00	5	11.00	0	0.00
691085113	Kalibari bazar - Kamargoan Road	2.50	1.90	1.90	0.00	0.00	0.00	1	4.00	2	7.00
691085114	Charbotpathon - Monoharpur Road	3.00	0.40	0.40	0.00	0.00	0.00	0	0.00	0	0.00
691085116	East tilapara Villaga Road.	3.60	1.00	1.00	0.00	0.00	0.00	2	5.00	0	0.00
691085119	Shah-Shekandarpur - Abdul Gafur (Mz) Rd.	3.60	1.70	1.70	0.00	0.00	0.00	0	0.00	0	0.00
691085120	Char isabpur - Ilakandi Road.	3.60	0.48	0.48	0.00	0.00	0.00	1	9.00	0	0.00
691085121	Khaiakair - Ragabpur Road	3.60	1.50	1.50	0.00	0.00	0.00	1	12.00	0	0.00
691085122	Tajpur college App. Road	3.00	0.37	0.00	0.00	0.37	0.00	0	0.00	0	0.00
691085124	Janakailan - Md.pur Road	2.00	1.20	1.20	0.00	0.00	0.00	0	0.00	0	0.00
691085126	Umarpur-Shekandarpur - Mamonpur Road	2.50	0.90	0.90	0.00	0.00	0.00	2	19.00	1	12.00
691085127	Murarbazar - Dattagram Road.	2.50	1.55	1.55	0.00	0.00	0.00	1	3.50	0	0.00
691085128	Shekandarpur - Tahirpur Road	2.50	3.10	3.10	0.00	0.00	0.00	0	0.00	0	0.00
691085129	Shekandarpur - Mollapara Road	3.00	1.10	1.10	0.00	0.00	0.00	0	0.00	0	0.00
691085130	Jalalpur college - Kandaker bazar Road	2.00	3.00	3.00	0.00	0.00	0.00	0	0.00	0	0.00
691085131	Tajpur Balagonj Road - Gourinathpur Road.	2.50	1.35	1.35	0.00	0.00	0.00	0	0.00	0	0.00
691085133	Sikandarpur Pashimgaon road - Mollapara Road.	2.44	0.60	0.60	0.00	0.00	0.00	0	0.00	0	0.00
691085134	Boaljur Bazar - Karmapara Road	3.66	1.10	0.40	0.00	0.70	0.00	0	0.00	0	0.00
691085135	Kusiara Dike - Pailanpur Village Road.	2.44	1.00	1.00	0.00	0.00	0.00	0	0.00	0	0.00
691085136	Kusiara Dike - Oieagram - Hawar Road.	2.00	0.30	0.30	0.00	0.00	0.00	0	0.00	0	0.00
691085137	RHD - chakerbazarMadrasa - Surathpur Road.	2.44	2.00	2.00	0.00	0.00	0.00	0	0.00	0	0.00
691085138	Khakhipara - Sawergoan Parkul Road.	2.44	1.50	1.50	0.00	0.00	0.00	0	0.00	0	0.00
691085139	KathipurMosque - Boro Dirarai - Atapur Mosque (Balagonj Part).	2.44	1.50	1.50	0.00	0.00	0.00	0	0.00	0	0.00
691085140	Boaljur UP rd. toKalibaribazar Road.	3.00	1.50	1.50	0.00	0.00	0.00	0	0.00	0	0.00
691085141	Ilsapur Goalabazar rd. to Hoshirpur Road.	2.50	1.80	1.80	0.00	0.00	0.00	0	0.00	0	0.00
691085142	RHD - Chalk Ataulla - Dayamir Murarbazar Road.	2.44	1.20	1.20	0.00	0.00	0.00	0	0.00	0	0.00
691085143	Kastokhal rd. to Purba Pailanpur Up Office Road.	2.44	0.10	0.10	0.00	0.00	0.00	0	0.00	0	0.00
691085144	RHD - Sub Registrar - Dakbangla Road.	3.00	0.20	0.00	0.20	0.00	0.00	0	0.00	0	0.00
691085145	Tajpur Balaganj rd. - Mullapara - RHD Road	2.50	2.50	2.50	0.00	0.00	0.00	0	0.00	0	0.00
691085146	RHD - Najibulla Pry. School - Tajpur Nagarkona Road.	2.50	2.00	2.00	0.00	0.00	0.00	0	0.00	0	0.00
691085147	RHD - Kadirmiah Coloni - Nagarkona Road.	3.05	2.00	1.25	0.75	0.00	0.00	0	0.00	0	0.00
691085148	Tajpur - Kadampur - Gramtalla Pry. School - RHD Road.	2.44	2.50	2.50	0.00	0.00	0.00	0	0.00	0	0.00
691085149	Tajpur - Mongolchandibazar rd. - OsmaniNagor Thana Road.	2.50	2.00	2.00	0.00	0.00	0.00	0	0.00	0	0.00
691085150	Tajpur Hafizia Madrasha - Tajpur Khadimpur Road.	2.40	2.00	2.00	0.00	0.00	0.00	0	0.00	0	0.00
691085151	Tajpur Kashipara rd. - Bada Majlishpur Digiarpur Road.	2.40	1.50	1.50	0.00	0.00	0.00	0	0.00	0	0.00
691085152	Tajpur - balagonj rd. - East Mullapara Road.	2.40	0.50	0.50	0.00	0.00	0.00	0	0.00	0	0.00
691085153	Char Isubpur rd. Mogalchandi - Kadimpur Road.	2.50	2.00	2.00	0.00	0.00	0.00	0	0.00	0	0.00
691085154	Tajpur - Chandairpara rd. - Goalabazar Ilsapur Link Road.	3.00	2.50	2.50	0.00	0.00	0.00	0	0.00	0	0.00
691085155	Goalabazar - Ilsapur rd. - Kalasaravillage Road.	2.50	1.00	1.00	0.00	0.00	0.00	0	0.00	0	0.00
691085156	Tajpur - Kadimpur rd. - Lamapara Ishansha ® Mazar Road.	2.50	1.00	1.00	0.00	0.00	0.00	0	0.00	0	0.00
691085157	Tajpur - Kadimpur rd. - Gupttapara Road.	2.50	1.00	1.00	0.00	0.00	0.00	0	0.00	0	0.00
VILLAGE ROAD-B TOTAL: 102 Nos. Road			159.38	154.07	2.66	2.65	0.00	121	345.82	53	378.10
BALAGANJ UPAZILA TOTAL: 186 Nos. Road			525.15	372.81	122.51	22.15	7.68	603	2438.52	218	1881.00