

ROAD MAP GABTALI UPAZILA BOGRA DISTRICT

SHIBGANJ UPAZILA

SONATALA UPAZILA

BOGRA DISTRICT

SARIAKANDI UPAZILA

DHUNAT UPAZILA

LEGEND

Administrative Boundary

- International Boundary
- District Boundary
- - - Upazila Boundary
- - - Union Boundary
- - - Municipal Boundary

Administrative HQs

- District HQ
- Upazila HQ
- ▲ Union HQ

Physical Infrastructures

- National Highways
- Regional Highways
- Zila Road
- Upazila Road (Pucca)
- Upazila Road (Katcha)
- Union Road (Pucca)
- Union Road (Katcha)
- Village Road A (Pucca)
- Village Road A (Katcha)
- Village Road B (Pucca)
- Village Road B (Katcha)
- Paurashava Road
- Railway Network
- Embankment
- Telecommunication line
- Power Transmission Line

Natural Features

- Wide River
- Water Bodies
- Sandy Area
- Khal
- Forest
- Hill

Socio-Economic Infrastructures

- Growth Centre
- ▲ Small Hat/Bazar
- Police Station
- Upazila Health Complex
- Family welfare Centre
- Community Clinic
- Post Office
- College
- High School
- Primary School
- Madrasa
- ▲ Mosque
- ▲ Ashrayan/Abasan
- ▲ Temple

Compiled from : LGED Upazila Base Maps 1994-95, Landsat TM 1998, GPS Survey 1999 and Field Checking in November 2004.
Projection : Lambert's Conformal Conic

PREPARED BY : GIS UNIT

LOCAL GOVERNMENT ENGINEERING DEPARTMENT

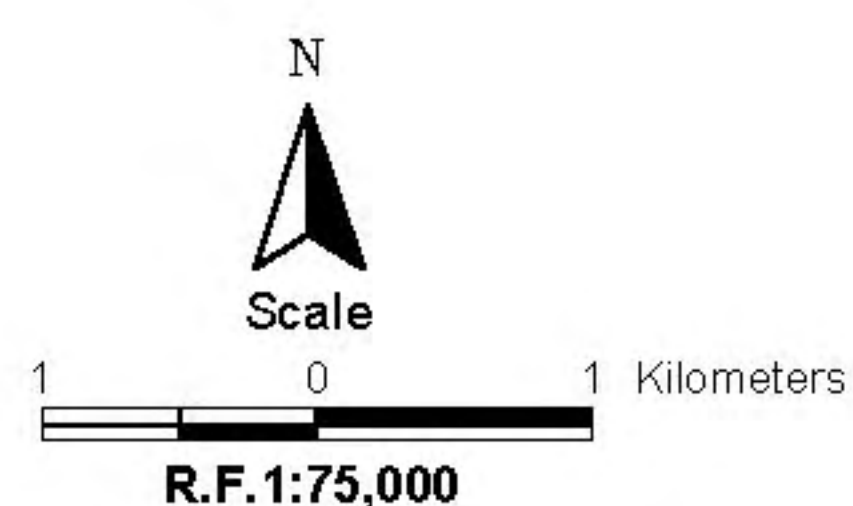

BASIC INFORMATION OF ROAD

DIVISION : RAJSHAHI

DISTRICT : BOGRA

ROAD CODE	ROAD NAME	CREST WIDTH (m)	TOTAL LENGTH (Km)	SURFACE TYPE-WISE BREAK-UP (Km)				STRUCTURE		EXISTING GAP	
				EARTHEN	FLEXIBLE PAVEMENT (BC)	BRICK PAVEMENT (WBM/HBB/ BFS)	RIGID PAVEMENT (CC/RCC)	NUMBER	SPAN (m)	NUMBER	SPAN (m)
1	2	3	4	5	6	7	8	9	10	11	12

UPAZILA : GABTALI

ROAD TYPE : UPAZILA ROAD

110402004	Bogra - Tarnirhat G.C.C. Road	5.66	11.00	0.00	11.00	0.00	0.00	5	19.00	0	0.00
110402005	Tarnirhat G.C - Chandanbaisa G.C.C. Road(Gabtali Part).	5.66	2.50	0.70	1.80	0.00	0.00	1	80.00	0	0.00
110402006	Naruamala G.C- Sonatala G.C.C.Road(Gabtali part).	7.20	5.50	0.00	5.50	0.00	0.00	6	139.60	0	0.00
110402007	Naruamala G.C - Matidali N.H.Road(Gabtali part).	4.60	7.60	6.80	0.80	0.00	0.00	24	66.29	4	4.20
110402010	Bagbari -Sonahata G.C.C. Road (Gabtali part)	3.80	2.70	1.72	0.98	0.00	0.00	1	0.60	3	24.00
110402011	Fulbari G.C-Tarnir hat G.C.C Road(Gabtali part)	3.10	8.20	8.20	0.00	0.00	0.00	1	2.50	2	180.00
110402012	Naruamala G.C-Fulbari G.C.C.Road(Gabtali Part)	3.50	6.50	5.10	1.40	0.00	0.00	5	105.20	3	25.00
110402013	Naruamala G.C. - Pirgacha G.C. Road (UZR #331)	4.00	10.00	0.00	10.00	0.00	0.00	12	41.40	0	0.00
110402014	Khupi-Harivitha-Pirgacha G.C. (Sabekpara) Road (UZR #336)	3.50	7.50	6.50	1.00	0.00	0.00	13	49.00	0	0.00
110402015	Baliadighi-Subadpur - Bagbari Road (UZR #337)	5.00	8.50	0.00	8.50	0.00	0.00	8	24.50	0	0.00
110402016	Trimohoni- Shukhanpukur Road (UZR #338)	3.50	4.20	0.00	4.20	0.00	0.00	8	109.20	0	0.00
110402017	Dewnai- Shahapur Road (UZR #342)	3.80	3.00	0.00	3.00	0.00	0.00	7	14.00	0	0.00
UPAZILA ROAD TOTAL: 12 Nos. Road			77.20	29.02	48.18	0.00	0.00	91	651.29	12	233.20

ROAD TYPE : UNION ROAD

110403001	Sonary U.P.Office -Jamirbaria hat Road.	4.60	4.70	0.00	4.70	0.00	0.00	6	18.50	0	0.00
110403005	Golabari Bazar - Mohishaban U.P.Office Road	4.50	2.10	0.00	1.40	0.70	0.00	8	11.80	0	0.00
110403008	Noshipur U.P Office - Dublagari hat Road(Gabtali Part)	3.00	4.00	3.70	0.30	0.00	0.00	3	5.40	3	75.00
110403010	Naruamala U.P Office - Golabari Bazar Road	4.50	9.00	6.50	2.50	0.00	0.00	9	20.10	0	0.00
110403011	Kagail U.P Office - Uzgram hat Road	4.50	3.70	0.00	3.70	0.00	0.00	10	16.95	0	0.00
110403012	Sonarai U.P Office - Sukhanpukur hat Road(Gabtali Part)	4.60	5.96	0.00	5.96	0.00	0.00	10	113.80	0	0.00
110403014	Baigunia Hat - Naruamala U.P Office Road	3.60	3.60	3.60	0.00	0.00	0.00	1	50.00	0	0.00
110403016	Nepaltali U.P Office - Kadamtali hat Road	4.00	4.00	2.40	1.60	0.00	0.00	10	210.60	0	0.00
110403020	Darail(Gabtali U.P Office -Rajapur U.P Office Road(Gabtali part)	4.00	4.80	1.25	3.55	0.00	0.00	26	37.80	0	0.00
110403022	Sukhanpukur hat -Sonary U.P.Office Road Via Gozaria	3.50	3.00	0.00	3.00	0.00	0.00	2	1.80	0	0.00
110403023	Perirhat - Mohishaban U.P. Office Road	4.00	2.00	0.00	0.00	2.00	0.00	8	14.90	0	0.00
110403025	Dakumara hat - Sonary U.P Office Road	4.60	10.66	0.00	10.66	0.00	0.00	31	60.32	0	0.00
110403031	Rameswarpur U.P Office -Jaigoli hat Road	4.40	4.40	0.00	4.40	0.00	0.00	7	13.30	0	0.00
110403039	Kagoil U.P Office(Sultanpur) - Korpurhat Via Panchpaika(Gabtali Part)	3.20	8.20	8.20	0.00	0.00	0.00	5	65.30	4	9.00
110403040	Nepaltali U.P Office - Sukhanpukur hat Road.	3.60	4.00	3.50	0.50	0.00	0.00	2	32.00	3	80.00
110403045	Pirgacha hat -Sonary U.P. office Road	3.28	5.00	5.00	0.00	0.00	0.00	2	2.00	0	0.00
110403056	Bagbari hat - Mohishaban U.P Office Road via Dori Sonakania	3.00	3.70	3.00	0.70	0.00	0.00	6	36.30	3	5.50
110403059	Burujhat - Narchi U.P Office Road	3.20	2.50	2.50	0.00	0.00	0.00	1	6.10	1	75.00
110403060	Mohishaban U.P.Office-Tarni hat Road	4.88	5.00	4.05	0.95	0.00	0.00	18	154.70	0	0.00
110403061	Noshipur U.P.Office-Tornihat Road Via Horardighi,Kalakopa	3.05	6.20	3.60	2.60	0.00	0.00	0	0.00	0	0.00
UNION ROAD TOTAL: 20 Nos. Road			96.52	47.30	46.52	2.70	0.00	165	871.67	14	244.50

ROAD TYPE : VILLAGE ROAD-A

110404001	Hapania - Sagatia Road.	3.00	3.00	3.00	0.00	0.00	0.00	0	0.00	0	0.00
110404006	Bahadurpur - Joybhoga Road	3.50	2.00	2.00	0.00	0.00	0.00	0	0.00	2	120.00
110404008	Noshipur Pucca road - Chaddakuraghat Via Choto Itali, Majbari	3.50	5.50	4.90	0.60	0.00	0.00	1	20.00	0	0.00
110404009	Subedbazar - Kalaihata Road	2.80	3.00	3.00	0.00	0.00	0.00	1	65.00	0	0.00
110404011	Sondabari - Tarafsartaj Road	3.70	2.20	2.20	0.00	0.00	0.00	2	7.50	0	0.00
110404012	Unchurkhi - Kaludanga Para Road.	3.60	3.00	3.00	0.00	0.00	0.00	4	31.00	0	0.00
110404016	Beltali - Haririvta Road.	3.70	4.00	4.00	0.00	0.00	0.00	4	12.00	0	0.00

BASIC INFORMATION OF ROAD

DIVISION : RAJSHAHI

DISTRICT : BOGRA

ROAD CODE	ROAD NAME	CREST WIDTH (m)	TOTAL LENGTH (Km)	SURFACE TYPE-WISE BREAK-UP (Km)				STRUCTURE		EXISTING GAP	
				EARTHEN	FLEXIBLE PAVEMENT (BC)	BRICK PAVEMENT (WBM/HBB/ BFS)	RIGID PAVEMENT (CC/RCC)	NUMBER	SPAN (m)	NUMBER	SPAN (m)
1	2	3	4	5	6	7	8	9	10	11	12
110404019	Durgahata - Lalkhpara Via Shildahabari Road	2.90	5.40	5.40	0.00	0.00	0.00	2	60.00	0	0.00
110404021	Kagoil High School - Pirpara Road	3.50	3.00	3.00	0.00	0.00	0.00	4	10.00	0	0.00
110404022	Pirpara - Mirpur Road	3.20	4.16	4.16	0.00	0.00	0.00	1	12.00	0	0.00
110404024	Chakatuli - Madhakatuli Road(Matial Jan)	3.50	4.50	4.50	0.00	0.00	0.00	5	10.00	0	0.00
110404025	Kagoil Hospital - Ujgram Road Via Amlichukai	3.30	4.25	3.70	0.55	0.00	0.00	6	29.50	0	0.00
110404026	Tarafmeru - Unchurkhi Road.	3.20	3.20	3.20	0.00	0.00	0.00	2	39.00	0	0.00
110404027	Nepaltali - Hatibanda Road.	3.00	3.10	3.10	0.00	0.00	0.00	0	0.00	0	0.00
110404028	Bahadurpur - Amtalipara Road.	3.10	2.80	2.80	0.00	0.00	0.00	4	31.00	0	0.00
110404029	Dour - Kajlapara Road	3.00	2.50	2.50	0.00	0.00	0.00	3	40.00	0	0.00
110404030	Masundi Pucca Road to Sardankuti ghat road.	3.30	2.50	2.50	0.00	0.00	0.00	0	0.00	2	40.00
110404031	Baiguni- Hatibanda Road(Chalk Bara More) to Hatibanda Road	2.00	2.80	2.80	0.00	0.00	0.00	2	20.00	0	0.00
110404032	Nepaltoli High way Road to West Para Road	3.30	1.50	0.00	1.15	0.35	0.00	2	68.00	0	0.00
110404033	Gajimatola pucca Road- Uzgram road.	3.20	3.50	2.60	0.90	0.00	0.00	5	12.50	0	0.00
110404034	Sheldhobari Amzad Hazi House to Vandara Montaz Mastar House	3.00	6.00	6.00	0.00	0.00	0.00	2	30.00	0	0.00
110404035	Matianchara- Paikortoli Road	3.00	4.00	4.00	0.00	0.00	0.00	3	50.00	0	0.00
110404036	Kodomtoli to Sukanpukur Road	3.50	8.00	7.10	0.90	0.00	0.00	3	80.00	1	30.00
110404037	Sonatola Mokamtola Pucca Rd- Langloohat via Gawalpara	3.50	1.80	1.80	0.00	0.00	0.00	4	19.50	0	0.00
110404038	Punchpaika - Kalitola Bridge Road	3.50	2.10	2.10	0.00	0.00	0.00	1	36.00	0	0.00
110404039	Hatibanda - Par-Ranirpara Road	3.50	2.90	2.90	0.00	0.00	0.00	0	0.00	0	0.00
110404041	Meandipur - Hapania via Hamidpur Road	3.50	1.80	1.80	0.00	0.00	0.00	0	0.00	0	0.00
110404043	Hatibandha Eidgha field - Munshipara Road.	3.50	1.90	1.90	0.00	0.00	0.00	0	0.00	0	0.00
110404044	Shuvapara Shakidarpara - Sataintala Road	3.50	1.20	1.20	0.00	0.00	0.00	0	0.00	0	0.00
110404045	Modomarsew moyful House - House of Kuddus at Naruamala road	3.50	1.20	1.20	0.00	0.00	0.00	0	0.00	0	0.00
110404046	Horardighi Akandapara - Bagbari hat Road	3.50	1.50	1.50	0.00	0.00	0.00	0	0.00	0	0.00
110404047	Durgahata Ghosspara - Mathanchar Road	3.50	2.60	2.60	0.00	0.00	0.00	1	59.00	0	0.00
110404048	Lathairmarghon Pucca rd. - South Saratoli via Issarpur Road	3.50	3.50	3.50	0.00	0.00	0.00	3	64.00	2	50.00
110404049	Mohishaban Chowmatha mosque - Dohapara Road	3.50	1.20	1.20	0.00	0.00	0.00	1	2.50	1	3.00
110404051	Sukhanpukur Rail Ghumti - Dour Pry. School Road	3.50	2.60	2.60	0.00	0.00	0.00	0	0.00	1	40.00
110404052	Gabtali bypass Road	3.50	0.58	0.00	0.58	0.00	0.00	0	0.00	0	0.00
110404053	Doripara Pucca Road - Chandihara Road	2.80	2.50	1.95	0.55	0.00	0.00	0	0.00	0	0.00
110404054	Moddhomer Chew Bottola - Sardankuti Via Gazaria Road	2.60	4.50	4.50	0.00	0.00	0.00	0	0.00	5	60.00
110404055	Sukhanpukur - Taliyata Road	2.80	2.00	1.80	0.20	0.00	0.00	0	0.00	0	0.00
110404056	Joybhoga(Sariakandi Pucca Road) - Naruamala Pucca Road	4.20	2.60	2.60	0.00	0.00	0.00	0	0.00	0	0.00
110404057	Naruamala Pucca Road - Mendipur School Road	4.60	1.00	1.00	0.00	0.00	0.00	0	0.00	0	0.00
110404058	Hatibandha- Durgahata via Solartir Road	2.88	3.50	3.50	0.00	0.00	0.00	1	48.00	0	0.00
110404059	Ramchandropur - Saiyata pucca Road - Durgahata Bazar via kirtina Road	3.60	3.50	2.65	0.85	0.00	0.00	2	5.00	1	80.00
110404060	Gabtali Bagbari pucca Road - Gabtali Sharikandi Pucca Road via Gordoha Pachimpara	3.50	2.00	0.00	2.00	0.00	0.00	1	3.00	0	0.00
110404061	Napaltoli pucca Rd. - Dakhin Soratoli Road	3.50	2.50	0.70	1.80	0.00	0.00	3	44.00	0	0.00
110404062	Khidroperi P.S. - Moria via Shalmara Road	3.30	3.50	3.50	0.00	0.00	0.00	0	0.00	3	27.50
110404063	Chaighoria pucca Road - Shardhon kutti pucca Road	3.70	3.00	3.00	0.00	0.00	0.00	1	6.00	0	0.00
110404064	Sonary-Jamirbaria Road	3.20	3.00	3.00	0.00	0.00	0.00	0	0.00	0	0.00
110404065	Gabtali Lathigonj pucca road-(Laxi chatal)to panchmile Bazar Road.	3.00	3.50	3.50	0.00	0.00	0.00	0	0.00	0	0.00
110404066	Chakla-Moddhakatuli Road	4.40	4.30	3.30	1.00	0.00	0.00	8	49.20	0	0.00
110404067	Bogra-Tornirhat Road(8Mile)-Kolapa road	4.40	4.55	3.55	1.00	0.00	0.00	8	33.90	0	0.00
110404069	Burujhat - Karamjahat Road(Gabtali part)	4.60	2.50	2.50	0.00	0.00	0.00	3	2.20	0	0.00
110404070	Mohishaban-Dhora Road	3.30	2.25	1.30	0.95	0.00	0.00	4	41.50	0	0.00
110404071	Sondabari-Chakkatuli Raod	4.90	2.50	2.00	0.50	0.00	0.00	10	12.90	0	0.00
110404072	Uzgramhat-Doripara Raod	3.00	4.00	4.00	0.00	0.00	0.00	3	1.80	0	0.00
110404073	Khalishakura-Hossainpur Road	3.90	5.20	4.65	0.55	0.00	0.00	4	51.50	0	0.00
110404074	Baigoni hat-Parodaha Road	3.50	3.20	3.20	0.00	0.00	0.00	1	36.00	4	63.00
110404075	Mohishaban U.P.office-Sonakania Road	4.60	1.71	1.71	0.00	0.00	0.00	11	23.96	0	0.00

BASIC INFORMATION OF ROAD

DIVISION : RAJSHAHI

DISTRICT : BOGRA

ROAD CODE	ROAD NAME	CREST WIDTH (m)	TOTAL LENGTH (Km)	SURFACE TYPE-WISE BREAK-UP (Km)				STRUCTURE		EXISTING GAP	
				EARTHEN	FLEXIBLE PAVEMENT (BC)	BRICK PAVEMENT (WBM/HBB/BFS)	RIGID PAVEMENT (CC/RCC)	NUMBER	SPAN (m)	NUMBER	SPAN (m)
1	2	3	4	5	6	7	8	9	10	11	12
110404076	Naruamala hat-Amtolipara Road	3.60	2.40	2.40	0.00	0.00	0.00	0	0.00	0	0.00
110404077	Telkupi-Chandihara Road(Gabtali Part)	3.20	2.50	2.50	0.00	0.00	0.00	0	0.00	0	0.00
110404078	Golabari Bazar-Durgahatta Road	3.20	5.50	5.50	0.00	0.00	0.00	0	0.00	0	0.00
110404079	Satiantola-Rameswarpur Road	4.00	2.50	1.10	1.40	0.00	0.00	5	7.30	0	0.00
110404080	Darail hat-Nishindara Road	4.20	3.70	3.70	0.00	0.00	0.00	2	4.80	0	0.00
110404081	Jaiguli-Pirgacha hat Road Via Kashem Girls school	3.80	3.60	3.60	0.00	0.00	0.00	0	0.00	0	0.00
110404082	Jamirbaria-Uzgram Bazar Road	3.80	4.50	4.50	0.00	0.00	0.00	0	0.00	0	0.00
110404083	Kutamohini-Maliandanga Road	3.20	1.60	1.60	0.00	0.00	0.00	0	0.00	0	0.00
110404084	Rameswarpur-Tajopara-Dekra Moharani Road	3.80	1.80	1.25	0.55	0.00	0.00	2	3.80	0	0.00
110404085	Tornir hat-Ramchandrapur Road	3.80	2.50	2.50	0.00	0.00	0.00	0	0.00	0	0.00
110404087	Sobod Bazar-Dayarampur Road Via Dori Sonakania	1.20	2.50	2.50	0.00	0.00	0.00	0	0.00	0	0.00
110404088	Jaigoli Bazar-Sonary Road	3.80	2.60	2.60	0.00	0.00	0.00	0	0.00	0	0.00
110404089	Buruj hat-Fulbari Road	2.30	2.50	2.50	0.00	0.00	0.00	0	0.00	0	0.00
110404090	Fulbari-Shildahabari Road Via Baythavanga	3.10	7.00	7.00	0.00	0.00	0.00	0	0.00	0	0.00
110404091	Sukhapukur-Shabajpur Road	4.50	9.60	0.00	9.60	0.00	0.00	0	0.00	0	0.00
110404092	Tornihat-Kalaihata Road	4.40	3.75	3.75	0.00	0.00	0.00	0	0.00	0	0.00
110404093	Tengragari-Joragacha bridge Road	2.50	5.70	5.70	0.00	0.00	0.00	0	0.00	0	0.00
110404094	Lathigonj-Kornipara-Perihat Road	2.60	3.70	3.70	0.00	0.00	0.00	0	0.00	0	0.00
110404095	Khariar Jan - Ghordah Road	3.10	4.60	4.60	0.00	0.00	0.00	0	0.00	0	0.00
110404096	Amtolipara pucca Road - Adurbazar road	3.00	2.70	2.70	0.00	0.00	0.00	0	0.00	0	0.00
110404097	Moria pucca road - Golabari Bazar Road	3.00	2.30	2.30	0.00	0.00	0.00	0	0.00	0	0.00
VILLAGE ROAD-A TOTAL: 79 Nos. Road			253.65	227.67	25.63	0.35	0.00	135	1183.36	22	513.50
ROAD TYPE : VILLAGE ROAD-B											
110405001	Kaludanga - Hatibanda Rd	2.50	3.20	3.20	0.00	0.00	0.00	0	0.00	0	0.00
110405003	Madartola - Unchurkhi Rd	3.00	2.50	2.50	0.00	0.00	0.00	3	42.50	0	0.00
110405005	Durgahata - Baithavanga Rd	3.00	2.10	2.10	0.00	0.00	0.00	3	200.00	0	0.00
110405006	Mathianchara - Fulbari Rd	3.10	2.70	2.70	0.00	0.00	0.00	2	170.00	0	0.00
110405007	Panchpaika - Abhirampur Rd	2.00	1.00	1.00	0.00	0.00	0.00	1	2.00	0	0.00
110405009	Layapara - Sagarghat Rd	3.00	3.38	3.38	0.00	0.00	0.00	1	1.00	0	0.00
110405010	Parabaisha - Krishnachandrapur Rd	3.00	3.00	3.00	0.00	0.00	0.00	2	2.00	0	0.00
110405011	Nangloo Eid-gah - Krishnochandrapur - Pathanpara Rd	3.00	4.00	4.00	0.00	0.00	0.00	0	0.00	1	40.00
110405012	Kaidop - Mirpur Rd	3.00	2.54	2.54	0.00	0.00	0.00	3	8.00	0	0.00
110405013	Badapara - Mirpur Rd	3.00	2.42	2.42	0.00	0.00	0.00	5	10.00	0	0.00
110405014	Pirpara - Telkupi Rd	3.00	3.12	3.12	0.00	0.00	0.00	4	9.00	0	0.00
110405016	Subedbazar - Tollatola Rd	2.50	1.00	1.00	0.00	0.00	0.00	3	21.00	0	0.00
110405019	Badopara to Baltoli Road	2.50	2.74	2.74	0.00	0.00	0.00	3	2.70	0	0.00
110405023	Sardankuti ghat - Bhangbari Rd	2.80	1.50	1.50	0.00	0.00	0.00	3	8.00	0	0.00
110405025	Hurardighi - Chandai Rd	3.00	3.50	3.50	0.00	0.00	0.00	3	60.00	0	0.00
110405027	Durgahata pucca Road - Hatibanda Mozarhar Mondul House Road	0.90	5.00	5.00	0.00	0.00	0.00	2	4.00	0	0.00
110405028	Napaltoli west Para to Mosque Road	2.60	0.50	0.00	0.50	0.00	0.00	1	3.00	0	0.00
110405029	Kagoil Bazar to Ahmedpur Road	3.50	2.50	2.50	0.00	0.00	0.00	0	0.00	0	0.00
110405030	Jaigoli bridge to Rameswarpur Bazar.	2.80	2.50	2.50	0.00	0.00	0.00	0	0.00	0	0.00
110405031	Jamirbaria(Sudhir jan)-Uzgram hat Road.	3.00	2.80	2.80	0.00	0.00	0.00	0	0.00	0	0.00
110405032	Jaiguli-Muchikhal Pucca road.	3.00	2.20	2.20	0.00	0.00	0.00	0	0.00	0	0.00
110405033	Sukhanpukur-Nayabari -Rail Station Road	3.50	1.30	0.00	1.30	0.00	0.00	0	0.00	0	0.00
VILLAGE ROAD-B TOTAL: 22 Nos. Road			55.50	53.70	1.80	0.00	0.00	39	543.20	1	40.00
GABTALI UPAZILA TOTAL: 133 Nos. Road			482.87	357.69	122.13	3.05	0.00	430	3249.52	49	1031.20

LEGEND

Administrative Boundary

- International Boundary
- District Boundary
- Upazila Boundary
- Union Boundary
- Municipal Boundary

Administrative HQs

- District HQ
- Upazila HQ
- Union HQ

Physical Infrastructures

- National Highways
- Regional Highways
- Zila Road
- Upazila Road (Pucca)
- Upazila Road (Katcha)
- Union Road (Pucca)
- Union Road (Katcha)
- Village Road A (Pucca)
- Village Road A (Katcha)
- Village Road B (Pucca)
- Village Road B (Katcha)
- Paurashava Road
- Railway Network
- Embankment
- Telecommunication line
- Power Transmission Line

Natural Features

- Wide River
- Water Bodies
- Sandy Area
- Khal
- Forest
- Hill

Socio-Economic Infrastructures

- Growth Centre
- Small Hat/Bazar
- Police Station
- Upazila Health Complex
- Family welfare Centre
- Community Clinic
- Post Office
- College
- High School
- Primary School
- Madrasa
- Mosque
- Ashrayan/Abasan
- Temple

ROAD MAP KAHALOO UPAZILA BOGRA DISTRICT

SHIBGANJ UPAZILA

Compiled from: LGED Upazila Base Maps 1994-95, Landsat TM 1999, GPS Survey 1999 and Field Checking in November 2004.
Projection: Lambert's Conformal Conic
PREPARED BY: GIS UNIT
LOCAL GOVERNMENT ENGINEERING DEPARTMENT

DUPCHANCHIA UPAZILA

NANDIGRAM UPAZILA

BOGRA SADAR UPAZILA

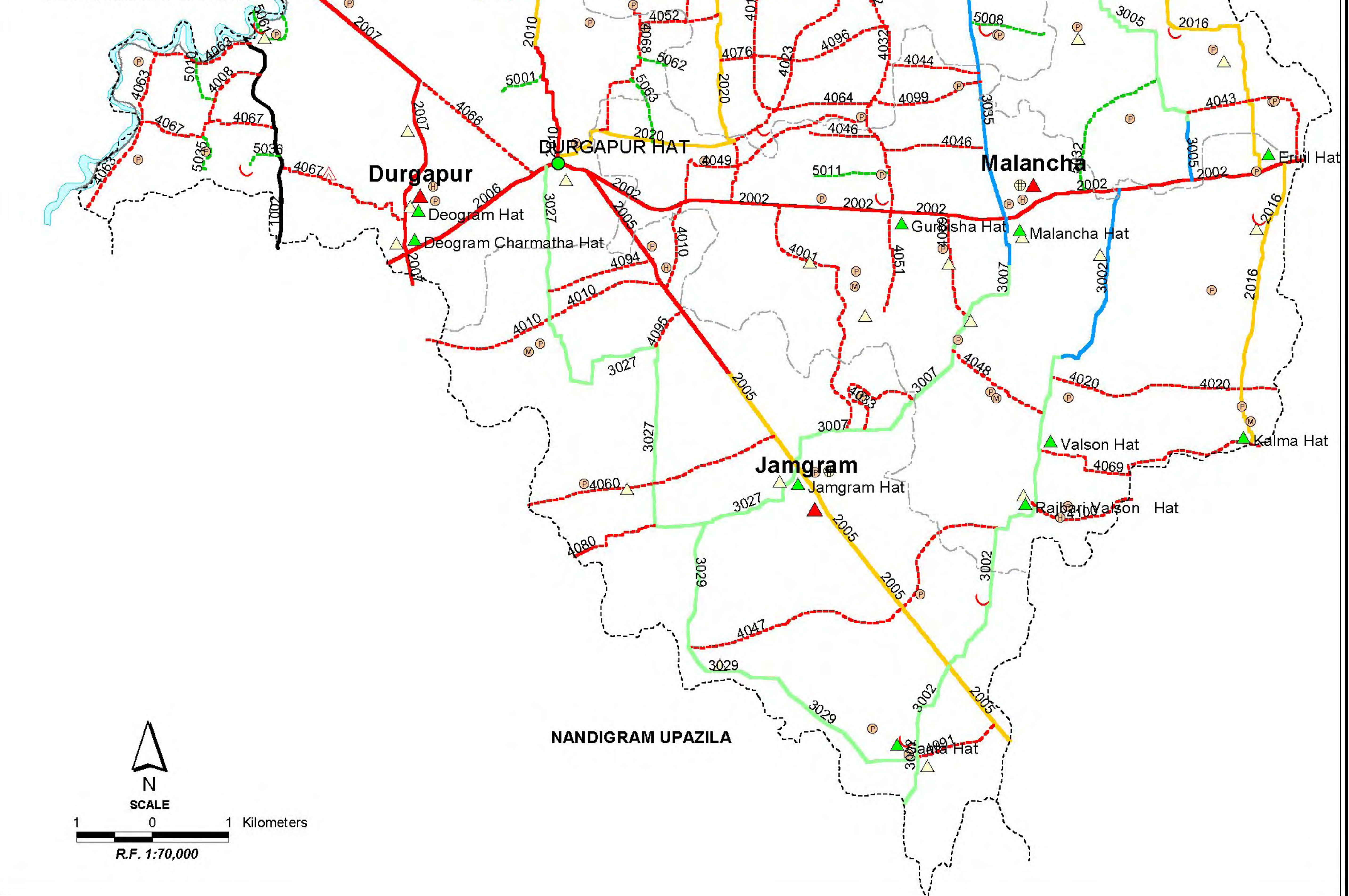

N

SCALE

1 0 1 Kilometers

R.F. 1:70,000

BASIC INFORMATION OF ROAD

DIVISION : RAJSHAHI

DISTRICT : BOGRA

ROAD CODE	ROAD NAME	CREST WIDTH (m)	TOTAL LENGTH (Km)	SURFACE TYPE-WISE BREAK-UP (Km)				STRUCTURE		EXISTING GAP	
				EARTHEN	FLEXIBLE PAVEMENT (BC)	BRICK PAVEMENT (WBM/HBB/BFS)	RIGID PAVEMENT (CC/RCC)	NUMBER	SPAN (m)	NUMBER	SPAN (m)
1	2	3	4	5	6	7	8	9	10	11	12

UPAZILA : KAHALOO

ROAD TYPE : UPAZILA ROAD

110542002	Ranirhat - Durgapur Road.	8.53	10.65	0.00	10.65	0.00	0.00	14	31.10	0	0.00
110542005	Durgapur - Jamadarpukur Road.	7.30	10.20	6.32	2.24	1.65	0.00	15	44.76	0	0.00
110542006	Durgapur - Nashratpur via Kundargaon Road.	7.30	2.50	0.00	2.50	0.00	0.00	1	1.50	1	0.38
110542007	Omarpur - Talora Road. (UZR #340)	7.30	5.20	0.00	5.20	0.00	0.00	16	118.10	0	0.00
110542009	Dupchachia - Namoja via Tindighi GC Road.	7.32	13.14	9.05	1.71	2.38	0.00	36	55.40	0	0.00
110542010	Shekhaher - Durgapur via Panchpir Road.	4.80	9.06	2.86	6.20	0.00	0.00	28	65.20	7	7.00
110542012	Kahaloo - Bibirpukur Road.	4.00	5.85	5.22	0.63	0.00	0.00	14	19.82	3	3.10
110542013	Dargahat - Noongola G.C Road.	4.27	5.00	1.42	2.54	1.04	0.00	11	11.07	4	3.13
110542014	Bibirpukur G.C - Tindighi G.C	4.51	6.90	0.00	6.90	0.00	0.00	31	30.59	0	0.00
110542016	Murail RSH- Gohail G.C(Via Eruil Bazar)	3.66	14.50	13.78	0.72	0.00	0.00	31	31.80	8	6.90
110542017	Tindighi G.C - Ghoradhap G.C	3.00	6.20	6.20	0.00	0.00	0.00	1	1.52	6	6.00
110542019	Kazipara R&H -Shehali G.C (Via Kurnipara , Noldobi)	4.88	5.55	5.31	0.00	0.24	0.00	8	67.40	3	2.20
110542020	Kahaloo G.C -Durgapur G.C Via Paik Para	4.25	8.50	5.30	2.02	1.18	0.00	20	35.45	9	10.00
110542021	Panchpir RHD (Rail Station) - Talora GC Road	3.66	3.80	3.80	0.00	0.00	0.00	4	51.80	2	6.00

UPAZILA ROAD TOTAL: 14 Nos. Road

107.05 59.25 41.31 6.49 0.00 230 565.51 43 44.70

ROAD TYPE : UNION ROAD

110543002	Malancha U.P- Bhatgram U.P Via Valson	4.00	10.13	0.00	10.13	0.00	0.00	37	38.25	0	0.00
110543005	Kahaloo U.P. office -Eruial Bazar (via Aghorshal)	3.20	7.00	5.05	1.75	0.20	0.00	20	17.39	2	4.00
110543007	Maloncha hat-Jamgram U.P. office	4.60	5.25	4.35	0.90	0.00	0.00	15	15.80	0	0.00
110543017	Sarai Bazar - Murail U.P.(via Katnaha)	3.66	3.80	3.43	0.37	0.00	0.00	9	9.18	3	4.50
110543019	Narhatta U.P. office--Kalitola hat(Via Kallanpur,Panchgram)	4.26	9.50	8.92	0.58	0.00	0.00	6	8.98	8	6.40
110543022	Murail U.P.- Dighirhat	3.64	7.80	7.80	0.00	0.00	0.00	10	10.92	16	14.00
110543023	Murail U.P--Kalitola Hat Road (Via Paikor, Bonbonai)	3.66	13.20	10.45	1.75	1.00	0.00	28	26.40	9	9.80
110543027	Durgapur G.C-Jamgram U.P. (via Karomjapara)	3.55	8.50	8.50	0.00	0.00	0.00	10	10.66	10	16.30
110543029	Jamgram U.P-Santa hat (via Khurashatti)	3.50	5.00	5.00	0.00	0.00	0.00	5	13.80	6	10.00
110543030	BirkederU.P - Kurnipara hat (via Shibtola hat.)	3.50	5.40	5.02	0.00	0.38	0.00	11	10.51	7	5.46
110543031	Korniparahat-Kalai U.P Office Rd.	3.50	2.60	2.60	0.00	0.00	0.00	6	4.90	5	3.20
110543032	Dargahat - Paikor U.P Office Road (via pindikhur)	3.00	8.00	8.00	0.00	0.00	0.00	12	12.50	24	21.80
110543035	Kahaloo - Maloncha U.P. office.	7.00	4.73	0.00	4.73	0.00	0.00	12	25.00	0	0.00

UNION ROAD TOTAL: 13 Nos. Road

90.91 69.12 20.21 1.58 0.00 181 204.30 90 95.46

ROAD TYPE : VILLAGE ROAD-A

110544001	Akhail - Sabanpur Road. at Narikaly	4.20	4.32	4.32	0.00	0.00	0.00	3	3.92	6	9.50
110544005	Depuil - Arobari Road.	3.63	5.93	5.93	0.00	0.00	0.00	10	23.47	3	4.60
110544008	Dhanpuja - Dhakra Road.	3.83	1.30	1.30	0.00	0.00	0.00	6	9.10	0	0.00
110544010	Shabanpur - Thaltamasgram Road.	3.76	3.50	3.50	0.00	0.00	0.00	2	2.21	3	1.80
110544016	Samantaher - Dogachi Road.	3.60	3.00	3.00	0.00	0.00	0.00	7	9.52	0	0.00
110544017	Kanora - Khajjal road	3.66	3.02	3.02	0.00	0.00	0.00	4	4.26	2	4.52
110544018	Sarai - Pandighi Road (End at Joytol)	3.90	2.15	2.15	0.00	0.00	0.00	4	7.47	3	4.00
110544020	Panishara - Kolma Road.	3.66	3.50	3.50	0.00	0.00	0.00	3	5.70	5	14.50
110544023	Laxmipur -Shabanpur Via Kajjal .	3.66	5.00	5.00	0.00	0.00	0.00	12	15.64	0	0.00
110544024	Nishchintapur - Protabpur Road.	3.66	5.79	5.79	0.00	0.00	0.00	6	12.99	4	6.00
110544031	Shilkowr - Pilkunja via Lowapara Road	3.66	7.71	7.71	0.00	0.00	0.00	11	11.00	0	0.00
110544032	Laxmipur - Gurbisha Rd.	4.26	4.11	3.78	0.33	0.00	0.00	10	16.11	2	2.00
110544033	Malancha Jamgram - Parishes Akhrail Road	3.05	1.75	1.75	0.00	0.00	0.00	0	0.00	0	0.00
110544034	Bogra Kahaloo Road- Aghorshal Road via shitlai school.	3.05	1.80	1.80	0.00	0.00	0.00	1	1.00	1	1.50
110544036	Boromohar-Eruila Bazar Road	3.05	1.50	1.50	0.00	0.00	0.00	0	0.00	2	9.00

BASIC INFORMATION OF ROAD

DIVISION : RAJSHAHI

DISTRICT : BOGRA

ROAD CODE	ROAD NAME	CREST WIDTH (m)	TOTAL LENGTH (Km)	SURFACE TYPE-WISE BREAK-UP (Km)				STRUCTURE		EXISTING GAP	
				EARTHEN	FLEXIBLE PAVEMENT (BC)	BRICK PAVEMENT (WBM/HBB/BFS)	RIGID PAVEMENT (CC/RCC)	NUMBER	SPAN (m)	NUMBER	SPAN (m)
1	2	3	4	5	6	7	8	9	10	11	12
110544038	Paikor bonbonay road - Kollanpur Road via Dodai village	3.05	2.50	2.50	0.00	0.00	0.00	3	3.94	3	2.20
110544041	Dupchachia Namuja road-Kalai Rajbati Road	3.00	1.00	1.00	0.00	0.00	0.00	0	0.00	1	0.60
110544042	Dupchachia Namuja road-Sotuvadahar Road	3.00	2.20	2.20	0.00	0.00	0.00	0	0.00	3	3.00
110544043	Dahor - Domargram Road.	3.04	2.75	2.75	0.00	0.00	0.00	5	5.50	1	1.50
110544044	Sindurail - Borta Road.	3.66	1.50	1.50	0.00	0.00	0.00	2	2.60	2	3.00
110544045	Zhanzharpara - Panchgram Road.	3.66	1.50	1.50	0.00	0.00	0.00	3	2.70	1	1.50
110544046	Kaigari - Kahaloo Malancha Rd.via Borapukuria Road.	3.66	2.20	2.20	0.00	0.00	0.00	2	2.00	2	3.00
110544047	Krishnopur - Mostakashi Rd	2.34	3.20	3.20	0.00	0.00	0.00	3	4.00	4	6.95
110544048	Maloncha-Jamgram road to kallapara road	4.26	1.75	1.75	0.00	0.00	0.00	5	4.54	0	0.00
110544049	Narikali - Shabanpur Road	3.66	2.88	2.88	0.00	0.00	0.00	2	1.52	4	6.00
110544050	Joytul - Bamuja Road	3.50	2.80	2.80	0.00	0.00	0.00	1	1.52	8	11.50
110544051	Gurbisha - Magura Rd.	3.54	0.80	0.80	0.00	0.00	0.00	4	5.10	0	0.00
110544052	Akunja-Kaliskuri Road	3.00	1.40	1.40	0.00	0.00	0.00	0	0.00	2	1.60
110544053	Kalishkuru -Kochua Road	2.44	1.60	1.60	0.00	0.00	0.00	0	0.00	2	3.60
110544055	Akrail Uttarpara-panchgram High school road.	3.10	2.10	2.10	0.00	0.00	0.00	0	0.00	4	4.20
110544056	Nayapara - Shibkola via Atalia, Jangalpara	3.30	3.50	3.50	0.00	0.00	0.00	1	60.00	2	2.00
110544057	Jangal para - Berkedar Purbopara via Shatagari	3.00	3.00	3.00	0.00	0.00	0.00	0	0.00	3	3.00
110544058	Bogra Shantahar road - Depuil Rd	3.00	2.00	2.00	0.00	0.00	0.00	0	0.00	3	2.60
110544059	Shampur - Baniadighi Rd.	3.00	1.80	1.80	0.00	0.00	0.00	0	0.00	3	2.20
110544060	Durgapur Jamaderpukur Rd -Kurson Rd	3.00	3.00	3.00	0.00	0.00	0.00	0	0.00	3	3.00
110544061	Jugirbhaban - Vatojali Rd.	3.00	2.00	2.00	0.00	0.00	0.00	0	0.00	0	0.00
110544063	Dhanpuja -Chalkdaha Road come embankment	2.50	5.00	5.00	0.00	0.00	0.00	1	3.00	0	0.00
110544064	Shitarpara - Aulakhoir Road	3.00	1.60	1.60	0.00	0.00	0.00	2	2.83	4	2.40
110544065	Rautgari - Shikur Road	3.66	2.30	2.30	0.00	0.00	0.00	3	2.66	1	1.50
110544066	Durgapur - Talora Road.	5.60	2.10	2.10	0.00	0.00	0.00	1	3.04	0	0.00
110544067	Deogram bazar - Chalkdah Sluice Gate Rd.	4.87	4.66	4.66	0.00	0.00	0.00	13	21.02	0	0.00
110544068	Durgapur - Panchpir Via Singerpara Rd.	3.35	3.48	3.48	0.00	0.00	0.00	13	9.87	5	5.50
110544069	Valson- Kalma Rd.	3.66	3.20	3.20	0.00	0.00	0.00	0	0.00	3	2.40
110544070	Jogarpara-Chandpur road cum Eimbankmen	3.00	6.86	6.86	0.00	0.00	0.00	2	7.52	0	0.00
110544072	Birkader - Modnai Road.	3.66	2.00	2.00	0.00	0.00	0.00	2	2.00	2	2.50
110544073	Bathai - Volta Road.	3.50	2.50	2.50	0.00	0.00	0.00	4	3.52	1	1.50
110544074	Dupchachia Namuja Rd.- Sukhangari.Parchim Bhogoil Rd.	2.44	2.00	2.00	0.00	0.00	0.00	2	2.40	0	0.00
110544075	Protappur-Pandighi Rd.	2.50	1.55	1.55	0.00	0.00	0.00	0	0.00	3	2.20
110544076	Kajlal Girls Pry. School-Paikpara Bridge.	2.44	1.00	1.00	0.00	0.00	0.00	0	0.00	2	1.60
110544077	Chalk Bakra - Belghoria Rd. Via Yousubpur	2.44	3.00	3.00	0.00	0.00	0.00	0	0.00	3	3.00
110544078	Murail Eruil Rd. - Bakra Rd.	2.50	1.50	1.50	0.00	0.00	0.00	0	0.00	3	2.20
110544080	Jamgram - Thalta Road	3.27	1.50	1.50	0.00	0.00	0.00	1	1.50	4	6.00
110544081	Bogra santahar road-Jogarpara Dhupchanchia Road	3.66	1.80	1.80	0.00	0.00	0.00	1	1.00	4	4.80
110544082	Kalai Rajbati Madrasha-Kalai Kha Para Rd.	3.00	1.40	1.40	0.00	0.00	0.00	0	0.00	2	2.00
110544083	Kahaloo Aghorshal road - Murail Eruil Rd.via Dhawapara	2.50	1.50	1.50	0.00	0.00	0.00	0	0.00	3	2.60
110544084	Dupchanchia NamujaRd. -Kowra Village Rd.	2.50	0.85	0.85	0.00	0.00	0.00	0	0.00	2	2.00
110544085	Duchanchia NamujaRd.- Chalk Najib Rd.	2.50	0.80	0.80	0.00	0.00	0.00	0	0.00	2	1.60
110544086	Dupchanchia Namuja Rd. -Damgara Rd.	2.44	0.75	0.75	0.00	0.00	0.00	1	1.20	0	0.00
110544087	Abilomba - Kazipara Road.	3.66	1.40	1.40	0.00	0.00	0.00	4	5.32	0	0.00
110544088	Kahaloo Dargahat road- Damai Village Road.	3.66	1.00	1.00	0.00	0.00	0.00	1	0.90	1	1.50
110544089	Dhakonta - Bhatisonai Road.	3.55	1.52	1.52	0.00	0.00	0.00	2	1.66	0	0.00
110544090	Digharhat-Khair Bhogoil via Moheshamura.	3.66	4.70	4.70	0.00	0.00	0.00	8	7.24	5	3.40
110544091	santa-Bangal pukur road	3.66	2.00	2.00	0.00	0.00	0.00	0	0.00	3	3.00
110544092	Bogra Santahar Rd. - Sandoin Vill. Rd.	3.00	2.50	2.50	0.00	0.00	0.00	1	0.76	3	3.00
110544093	Panchpir - Nolphoria via Shingrapara Rd.	2.44	1.80	1.80	0.00	0.00	0.00	2	1.52	0	0.00
110544094	Durgapur GC-Jamadarpukur GC Road at Kalipara to Kasodpur village	3.55	2.15	2.15	0.00	0.00	0.00	0	0.00	0	0.00
110544095	Durgapur GC-Jamaderpur GC at hat pukur - Pani Vill. Road	4.10	1.55	1.55	0.00	0.00	0.00	0	0.00	0	0.00
110544096	Kanora Khajnar Road- Bortha Thalpara Road via Shakuhali vill. Road	3.15	2.55	2.55	0.00	0.00	0.00	0	0.00	0	0.00

BASIC INFORMATION OF ROAD

DIVISION : RAJSHAHI

DISTRICT : BOGRA

ROAD CODE	ROAD NAME	CREST WIDTH (m)	TOTAL LENGTH (Km)	SURFACE TYPE-WISE BREAK-UP (Km)				STRUCTURE		EXISTING GAP		
				EARTHEN	FLEXIBLE PAVEMENT (BC)	BRICK PAVEMENT (WBM/HBB/BFS)	RIGID PAVEMENT (CC/RCC)	NUMBER	SPAN (m)	NUMBER	SPAN (m)	
1	2	3	4	5	6	7	8	9	10	11	12	
110544097	Kanora Rail gate - Nasirpara Road via Giral Rd.	3.75	3.00	3.00	0.00	0.00	0.00	0	0.00	0	0.00	
110544098	Khaloo Bibirpukur Rd. at Khaloo Adrosha High School - Bogra Shanthar Pucca Road via Boril Vill. Road	3.00	5.05	5.05	0.00	0.00	0.00	0	0.00	0	0.00	
110544099	Khaloo UP Maloncha UP Road at Pulagari - Kaigari via Boro pukoria vill. Road	3.60	2.20	2.20	0.00	0.00	0.00	0	0.00	0	0.00	
110544100	Indukhur -Bizrul Road at Rajbari valshon hat - Valshon Purboo para Rd	3.60	2.20	2.20	0.00	0.00	0.00	0	0.00	0	0.00	
110544101	Bogra Shantahar Road- Narhotto Dhakhin para Raod via Narhtto High School	2.44	1.87	1.87	0.00	0.00	0.00	0	0.00	0	0.00	
110544102	Paglapir Pucca Road - Bathoy pucca Raod via vill. Rd	3.00	2.55	2.55	0.00	0.00	0.00	0	0.00	0	0.00	
110544103	Pillkunja Clinic - Pillkunja Dhakinpara Rd.	2.44	1.55	1.55	0.00	0.00	0.00	0	0.00	0	0.00	
110544104	Vapra pucca Rd.- Shilkor Akhondha para via Sardarpara	3.00	1.80	1.80	0.00	0.00	0.00	0	0.00	0	0.00	
VILLAGE ROAD-A TOTAL: 76 Nos. Road				192.60	192.27	0.33	0.00	0.00	174	294.77	138	173.57

ROAD TYPE : VILLAGE ROAD-B

110545001	Shekahar panchpir road- Kazipara Village Road.	3.57	0.30	0.30	0.00	0.00	0.00	0	0.00	1	2.50	
110545006	Kalai Mazpara- Kalai Kumarpara Road.	3.66	1.60	1.60	0.00	0.00	0.00	2	2.00	1	1.00	
110545008	Kahaloo Maloncha Road to Moharabani.	3.66	1.00	1.00	0.00	0.00	0.00	2	1.76	1	1.50	
110545010	Pipra - Dhekra Road.	3.00	1.50	1.50	0.00	0.00	0.00	3	10.34	0	0.00	
110545011	Laxmipur Gurbisha road -Gurbisha Village .	3.04	0.50	0.50	0.00	0.00	0.00	3	2.90	0	0.00	
110545012	Goalpukur - Dalgara Road.	3.66	1.00	1.00	0.00	0.00	0.00	0	0.00	3	4.00	
110545013	Dalgara - Railgumti Road.	3.66	1.00	1.00	0.00	0.00	0.00	3	2.56	2	1.80	
110545020	Bogra Santahar road-Bathai Village Road.	3.66	0.70	0.70	0.00	0.00	0.00	3	5.06	0	0.00	
110545032	Indokhur - Moharajoy Rd.	2.44	1.00	1.00	0.00	0.00	0.00	1	1.50	2	2.40	
110545034	Bogra Santahar Rd.- Samantahar Village Rd.	2.44	0.50	0.50	0.00	0.00	0.00	0	0.00	1	1.00	
110545035	Dhakra school - Dakhin para Rd.	2.40	0.75	0.75	0.00	0.00	0.00	0	0.00	0	0.00	
110545036	Dhakra Community Clinic Road	2.40	0.50	0.50	0.00	0.00	0.00	0	0.00	0	0.00	
110545040	Murail paikar road - Naruya Abason Project	3.00	0.50	0.50	0.00	0.00	0.00	0	0.00	0	0.00	
110545041	Dupchanchia Namuja Rd.- Bara dighi Rd.	2.44	0.50	0.50	0.00	0.00	0.00	0	0.00	0	0.00	
110545042	Dupchanchia NamujaRd. -Pali Bhojail Rd.	2.44	0.70	0.70	0.00	0.00	0.00	0	0.00	0	0.00	
110545044	Dupchanchia NamujaRd.-Akana para Rd.	2.44	0.40	0.40	0.00	0.00	0.00	0	0.00	0	0.00	
110545048	Tindighi Hat-Boro vadahar Rd.	2.44	0.45	0.45	0.00	0.00	0.00	0	0.00	0	0.00	
110545051	Shitlai School-Yousubpur Rd.	2.44	0.60	0.60	0.00	0.00	0.00	0	0.00	0	0.00	
110545054	Dupchanchia Namuja Rd-Kalai Dakhain para Rd	3.00	1.00	1.00	0.00	0.00	0.00	0	0.00	0	0.00	
110545055	Pilkunja - Pilkunja Fakir Para Rd.	3.00	1.20	1.20	0.00	0.00	0.00	0	0.00	2	2.00	
110545056	pilkunja - Papura Rd.	3.66	0.80	0.80	0.00	0.00	0.00	0	0.00	0	0.00	
110545057	Dupchanchia Namuja Rd-Vadahar Nowa Para Rd.	2.50	0.80	0.80	0.00	0.00	0.00	0	0.00	0	0.00	
110545058	Dupchanchia Namuja Rd.- Kalai Hindu para Rd.	2.44	1.00	1.00	0.00	0.00	0.00	1	1.20	1	1.00	
110545059	Volta Uttar para - Volta Dakhin para Rd. Via Parcham para	2.44	1.10	1.10	0.00	0.00	0.00	1	10.00	0	0.00	
110545060	Volta Parchim para Rd.	2.40	0.50	0.50	0.00	0.00	0.00	0	0.00	0	0.00	
110545061	Dhanpuja vill. Road	2.44	1.50	1.50	0.00	0.00	0.00	0	0.00	0	0.00	
110545062	Takonti para vill. Rd	2.44	0.80	0.80	0.00	0.00	0.00	0	0.00	0	0.00	
110545063	Shingarpara -Haturpara RD	2.44	1.50	1.50	0.00	0.00	0.00	0	0.00	0	0.00	
110545064	Protappur - Goliar para Rd	2.44	1.50	1.50	0.00	0.00	0.00	0	0.00	0	0.00	
110545065	Nawdhapara - Goliarpara Rd	2.00	2.00	2.00	0.00	0.00	0.00	0	0.00	0	0.00	
110545066	Antarpukur - Mohisbathan Rd	2.44	1.00	1.00	0.00	0.00	0.00	0	0.00	0	0.00	
110545067	Shathiagari-Dhap hat Rd via Zinna para Rd	2.44	2.00	2.00	0.00	0.00	0.00	0	0.00	0	0.00	
110545068	Birkader mirpara Rd	2.44	1.00	1.00	0.00	0.00	0.00	0	0.00	0	0.00	
110545069	Kawrash - Modni vill. Rd	2.44	1.70	1.70	0.00	0.00	0.00	0	0.00	0	0.00	
110545070	Durghahat Collige - Narhatto UP Office Rd	2.44	0.76	0.76	0.00	0.00	0.00	0	0.00	0	0.00	
110545071	Kallanpur Madrasha - Bibirpukur Thindighi Pucca Rd via Aira vill.	2.44	1.50	1.50	0.00	0.00	0.00	0	0.00	0	0.00	
VILLAGE ROAD-B TOTAL: 36 Nos. Road				35.16	35.16	0.00	0.00	0.00	19	37.32	14	17.20

BASIC INFORMATION OF ROAD

DIVISION : RAJSHAHI

DISTRICT : BOGRA

ROAD CODE	ROAD NAME	CREST WIDTH (m)	TOTAL LENGTH (Km)	SURFACE TYPE-WISE BREAKE-UP (Km)				STRUCTURE		EXISTING GAP	
				EARTHEN	FLEXIBLE PAVEMENT (BC)	BRICK PAVEMENT (WBM/HBB/BFS)	RIGID PAVEMENT (CC/RCC)	NUMBER	SPAN (m)	NUMBER	SPAN (m)
1	2	3	4	5	6	7	8	9	10	11	12

KAHALOO UPAZILA TOTAL: 139 Nos. Road

425.72 355.80 61.85 8.07 0.00 604 1101.90 285 330.93

ROAD MAP NANDIGRAM UPAZILA BOGRA DISTRICT

LEGEND

- Administrative Boundary**
- International Boundary
 - District Boundary
 - - - Upazila Boundary
 - · · Union Boundary
 - · · · · Municipal Boundary
- Administrative HQs**
- District HQ
 - Upazila HQ
 - ▲ Union HQ
- Physical Infrastructures**
- National Highways
 - Regional Highways
 - Zila Road
 - Upazila Road (Pucca)
 - Upazila Road (Katcha)
 - Union Road (Pucca)
 - Union Road (Katcha)
 - Village Road A (Pucca)
 - Village Road A (Katcha)
 - Village Road B (Pucca)
 - Village Road B (Katcha)
 - Paurashava Road
 - Railway Network
 - Embankment
 - Telecommunication line
 - Power Transmission Line
- Natural Features**
- Wide River
 - Water Bodies
 - Sandy Area
 - Khal
 - Forest
 - Hill
- Socio-Economic Infrastructures**
- Growth Centre
 - ▲ Small Hat/Bazar
 - Police Station
 - Upazila Health Complex
 - Family welfare Centre
 - Community Clinic
 - Post Office
 - College
 - High School
 - Primary School
 - Madrasa
 - Mosque
 - ▲ Ashrayan/Abasan
 - Temple
- Compiled from : LGED Upazila Base Maps 1994-95, Landsat TM 1998, GPS Survey 1999 and Field Checking in November 2004.
Projection : Lambert's Conformal Conic
- PREPARED BY : GIS UNIT
LOCAL GOVERNMENT ENGINEERING DEPARTMENT

ADAMDIGHI UPAZILA

KAHALOO UPAZILA

BOGRA SADAR UPAZILA

RAJSHAHI UPAZILA

SHERPUR UPAZILA

NATORE DISTRICT
SINGRA UPAZILA

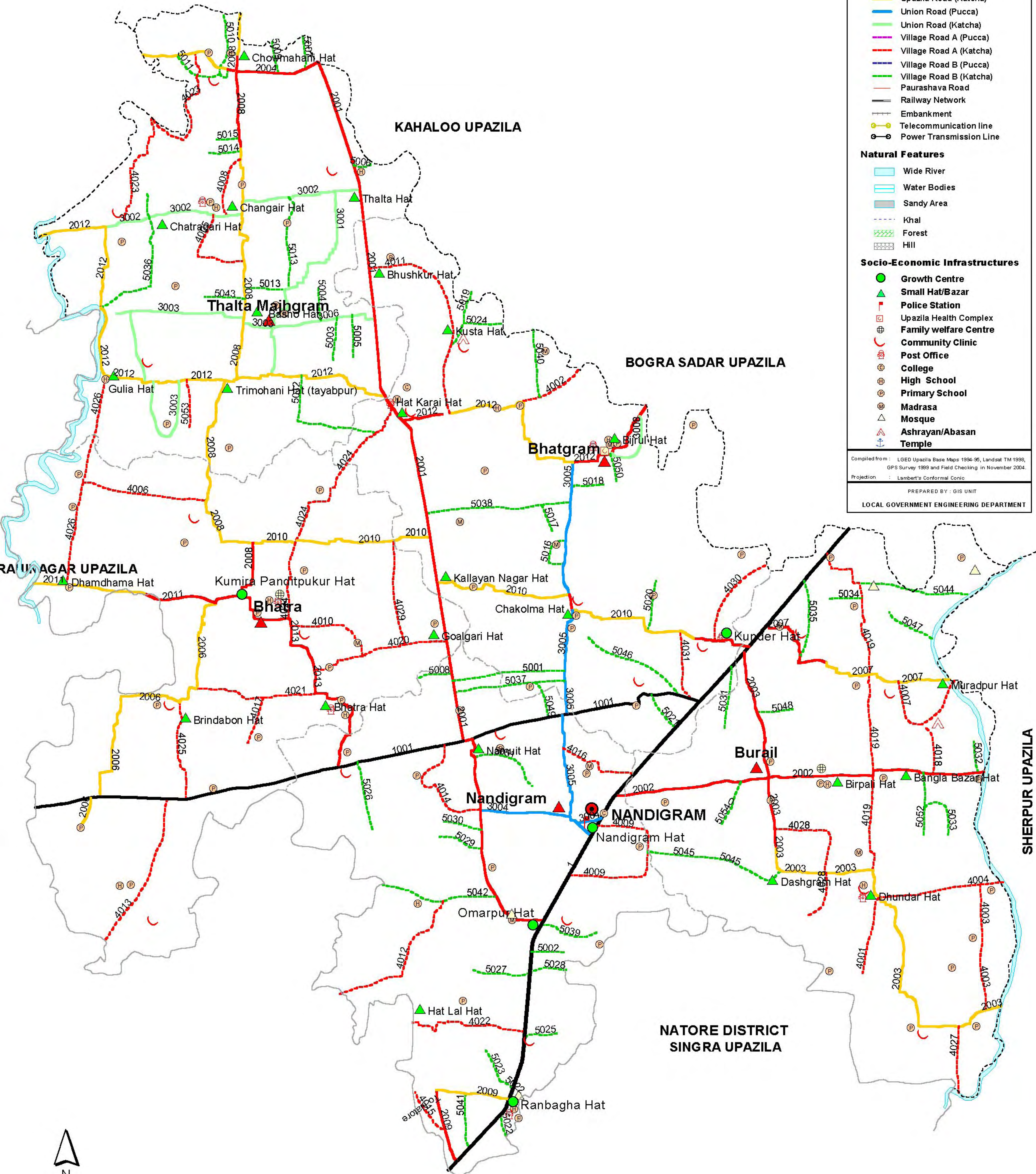

SCALE



R.F. 1:80,000

BASIC INFORMATION OF ROAD

DIVISION : RAJSHAHI

DISTRICT : BOGRA

ROAD CODE	ROAD NAME	CREST WIDTH (m)	TOTAL LENGTH (Km)	SURFACE TYPE-WISE BREAK-UP (Km)				STRUCTURE		EXISTING GAP	
				EARTHEN	FLEXIBLE PAVEMENT (BC)	BRICK PAVEMENT (WBM/HBB/BFS)	RIGID PAVEMENT (CC/RCC)	NUMBER	SPAN (m)	NUMBER	SPAN (m)
1	2	3	4	5	6	7	8	9	10	11	12

UPAZILA : NANDIGRAM

ROAD TYPE : UPAZILA ROAD

110672001	Omarpur Growth Center- Talora Grwuth Centre (UZR #340)	6.80	19.40	0.00	5.87	13.53	0.00	20	48.00	0	0.00
110672002	Nandigram RHW -Sherpur Growth Center(UZR #390)	6.48	8.55	0.00	7.65	0.90	0.00	18	22.37	0	0.00
110672003	Kunder Growth Center- Mirja pur NHW via Dhunder Hat	4.52	11.50	7.32	3.28	0.91	0.00	17	33.00	0	0.00
110672004	Durgapur GC - Nashratpur GC via Kundagram	6.88	5.29	3.37	1.17	0.74	0.00	4	14.64	0	0.00
110672006	Pondit pukur Growthcenter - Kaligonj Growth Center via moni nag	3.65	6.60	6.25	0.00	0.35	0.00	11	21.92	1	10.00
110672007	Kunder Growth Center- Sher pur NHW	5.00	5.20	3.60	1.56	0.04	0.00	14	16.44	0	0.00
110672008	PanditpukurGrowth Center - Talora Growth Center	4.30	12.70	8.98	3.72	0.00	0.00	30	53.03	0	0.00
110672009	Bogra Nator RHW- RanBagha GC Via Mothurapur Amirbari Road	4.88	2.50	1.36	1.14	0.00	0.00	10	12.36	0	0.00
110672010	Kundar HatGrowth Center - Pandit Pukur Growth center Via Kalyannagar Road	4.86	10.60	9.15	1.00	0.45	0.00	21	43.64	0	0.00
110672011	Pandipukur Growth center - Abad pukur Growth Center	4.50	4.80	3.02	0.99	0.80	0.00	4	9.75	2	14.65
110672012	Jamadar pukur GC - Champapur Growth Centeter via Damrul, Amragohail, Gulia hat	5.10	19.50	14.98	4.52	0.00	0.00	38	74.61	0	0.00
110672013	Kathomkaligonj RHD - Pondit Pukur GC via Bhatra UP Office	5.70	6.50	0.00	6.50	0.00	0.00	0	0.00	0	0.00

UPAZILA ROAD TOTAL: 12 Nos. Road

113.14 58.03 37.40 17.71 0.00 187 349.76 3 24.65

ROAD TYPE : UNION ROAD

110673001	Thalta hat -Thaltamajgram U.P.Office.	3.13	4.95	4.95	0.00	0.00	0.00	6	8.20	1	1.00
110673002	Thalta Hat - Champa pur U.P. office Road	3.86	8.50	8.50	0.00	0.00	0.00	10	23.28	5	8.50
110673003	Thaltamajgram U.P. Office.-Guliahat Road Via Bongram.	3.44	5.85	5.85	0.00	0.00	0.00	8	12.40	0	0.00
110673004	Nandigram Growth Center - NamuitBazar Vai Nandigram U.P.	4.88	2.50	0.00	2.02	0.48	0.00	4	8.70	0	0.00
110673005	Nandigram RHW -Bhatgram U.P. office Road	4.88	8.35	0.00	8.35	0.00	0.00	13	26.78	0	0.00
110673006	Thaltamajgram U.P.Office-Hatkarai Road.	4.90	2.50	2.15	0.00	0.35	0.00	0	0.00	0	0.00
110673008	Bhatgram U.P.-Atail Bazar via Palahar	3.50	3.00	3.00	0.00	0.00	0.00	4	1.95	1	1.20

UNION ROAD TOTAL: 7 Nos. Road

35.65 24.45 10.37 0.83 0.00 45 81.31 7 10.70

ROAD TYPE : VILLAGE ROAD-A

110674001	Daundar Hat - Maria Road	3.58	1.64	1.64	0.00	0.00	0.00	5	7.10	0	0.00
110674002	Damrul - Santa Road	3.67	2.55	2.55	0.00	0.00	0.00	0	0.00	0	0.00
110674003	Maria - Tulason Road	1.71	6.00	6.00	0.00	0.00	0.00	0	0.00	0	0.00
110674004	Dhaundar Hat -Tilkatola Ghat Road	4.33	2.93	2.93	0.00	0.00	0.00	2	18.46	0	0.00
110674005	Changguir - Betkuri Road	4.26	2.40	2.40	0.00	0.00	0.00	0	0.00	0	0.00
110674006	Kosash - Nagorkandi Road	4.20	3.20	3.20	0.00	0.00	0.00	2	5.60	0	0.00
110674007	Sarisabad - Muradpur	3.04	2.50	2.50	0.00	0.00	0.00	2	1.20	0	0.00
110674008	Changuir - Nishindara Road	3.65	1.66	1.66	0.00	0.00	0.00	1	0.91	0	0.00
110674009	Nandigram - Kalikapur rd	4.96	3.90	3.90	0.00	0.00	0.00	2	4.93	0	0.00
110674010	Bhatra -Nagra -Khorna Rd.	2.43	1.20	1.20	0.00	0.00	0.00	3	3.00	0	0.00
110674011	Damrul -Bhoskur road via Ray pur kusta	4.00	3.50	3.40	0.00	0.10	0.00	5	6.82	0	0.00
110674012	Darahar- Goshon road	3.50	2.50	2.50	0.00	0.00	0.00	3	4.00	0	0.00
110674013	Belghoria - Bhortetulia Road	4.85	3.90	2.10	0.89	0.91	0.00	3	4.50	0	0.00
110674014	Belgoria - Dalgacha Road	1.00	2.50	2.50	0.00	0.00	0.00	0	0.00	0	0.00
110674015	Mothurapur - Amir Ali Bari Road -Hatlal village road via Naruli Gorostan Road	3.00	0.74	0.74	0.00	0.00	0.00	0	0.00	0	0.00
110674016	Bogra Natore RHW - Majhgram via Damgra Madrasha Rd	3.04	1.80	1.80	0.00	0.00	0.00	2	3.04	0	0.00
110674017	Tegor - Doopukuria	2.43	0.94	0.94	0.00	0.00	0.00	0	0.00	0	0.00
110674018	Banglabazar - Muradpur Rd	4.00	2.50	2.50	0.00	0.00	0.00	1	3.50	0	0.00

BASIC INFORMATION OF ROAD

DIVISION : RAJSHAHI

DISTRICT : BOGRA

ROAD CODE	ROAD NAME	CREST WIDTH (m)	TOTAL LENGTH (Km)	SURFACE TYPE-WISE BREAK-UP (Km)				STRUCTURE		EXISTING GAP		
				EARTHEN	FLEXIBLE PAVEMENT (BC)	BRICK PAVEMENT (WBM/HBB/ BFS)	RIGID PAVEMENT (CC/RCC)	NUMBER	SPAN (m)	NUMBER	SPAN (m)	
1	2	3	4	5	6	7	8	9	10	11	12	
110674019	Noondaha RHW-Dhundar Hat Road.	4.52	7.70	5.99	0.59	1.12	0.00	16	33.31	0	0.00	
110674020	Goalgari Hat - Thaltapara Road	4.88	2.90	2.45	0.20	0.25	0.00	2	1.51	1	0.91	
110674021	Teghor - Brindabon Hat Road.	4.87	2.50	2.50	0.00	0.00	0.00	3	9.20	0	0.00	
110674022	Shohorkuri - Hatlal - Shakniogcha Hat road.	4.68	2.70	1.54	0.00	1.16	0.00	5	16.70	0	0.00	
110674023	Nemaidighi- Parshon Road Via Saradighor .	4.40	8.15	7.65	0.00	0.50	0.00	27	35.42	0	0.00	
110674024	Hatkarai - Brikanchi Rd	4.50	5.20	5.02	0.00	0.18	0.00	12	12.51	0	0.00	
110674025	Bhagboger-Brindabon Hat	5.00	1.75	1.75	0.00	0.00	0.00	1	2.00	0	0.00	
110674026	Damdama - Gulia Hat	3.65	4.40	4.40	0.00	0.00	0.00	3	12.95	1	2.50	
110674027	Penghazarki - Gondhobpur Road	3.04	1.30	1.30	0.00	0.00	0.00	1	0.90	0	0.00	
110674028	Purba Banchbari - Apuchhagri Road	5.04	2.50	2.50	0.00	0.00	0.00	1	1.67	0	0.00	
110674029	Koldighi - Thakurai Road	2.43	2.20	2.20	0.00	0.00	0.00	3	3.00	0	0.00	
110674030	Bhatgram - Tetlagari Road	3.05	2.10	2.10	0.00	0.00	0.00	4	4.90	0	0.00	
110674031	Bhatgram - Kathom Road	2.43	1.30	1.30	0.00	0.00	0.00	1	0.91	0	0.00	
110674032	Ranbagha GC - Bogra Natore RHW at Shohorkuri Road	4.50	0.98	0.47	0.00	0.51	0.00	1	2.50	1	2.50	
VILLAGE ROAD-A TOTAL: 32 Nos. Road				92.03	85.61	1.69	4.73	0.00	111	200.54	3	5.91

ROAD TYPE : VILLAGE ROAD-B

110675001	Panchgram - Garigram Road	2.50	1.50	1.50	0.00	0.00	0.00	1	0.61	0	0.00
110675002	Teghori Village Road	4.20	0.60	0.60	0.00	0.00	0.00	3	4.00	0	0.00
110675003	Dariapur - Fakirpara Road	3.04	0.67	0.67	0.00	0.00	0.00	1	0.46	0	0.00
110675004	Dariapur - Khapara Road	3.04	0.25	0.25	0.00	0.00	0.00	0	0.00	0	0.00
110675005	Dariapur - Uttarpura Road	3.04	0.35	0.35	0.00	0.00	0.00	0	0.00	0	0.00
110675006	Bhagabanpukur - Panchughori Road	3.04	0.68	0.68	0.00	0.00	0.00	1	1.22	0	0.00
110675007	Batdighi - Majhirpara Road	3.04	0.58	0.58	0.00	0.00	0.00	1	0.91	0	0.00
110675008	Garialpara Road	3.65	0.34	0.34	0.00	0.00	0.00	0	0.00	0	0.00
110675009	Batdighi - Purbapara Road	3.65	0.44	0.44	0.00	0.00	0.00	0	0.00	0	0.00
110675010	Pathan Village Road	3.65	0.60	0.60	0.00	0.00	0.00	0	0.00	0	0.00
110675011	Namaidighi Road	4.25	1.72	1.72	0.00	0.00	0.00	0	0.00	0	0.00
110675012	Chandpur Road	3.65	0.64	0.64	0.00	0.00	0.00	1	1.22	0	0.00
110675013	Dighirpar Road	3.04	0.30	0.30	0.00	0.00	0.00	0	0.00	0	0.00
110675014	Nishindara-Dakhinpara Road	2.43	0.30	0.30	0.00	0.00	0.00	0	0.00	0	0.00
110675015	Nishindara Uttarpura Road	2.43	0.30	0.30	0.00	0.00	0.00	0	0.00	0	0.00
110675016	Kalish Road	2.43	0.90	0.90	0.00	0.00	0.00	1	0.91	0	0.00
110675017	Punail Road	2.43	0.80	0.80	0.00	0.00	0.00	0	0.00	0	0.00
110675018	Pakuriapara Road	2.43	0.60	0.60	0.00	0.00	0.00	2	1.82	0	0.00
110675019	Raypur Purbapara - Shiala Road	2.43	1.00	1.00	0.00	0.00	0.00	2	2.00	0	0.00
110675020	Ningram Road	2.43	1.00	1.00	0.00	0.00	0.00	1	1.00	0	0.00
110675021	Betgari - kathom Road	3.00	1.60	1.60	0.00	0.00	0.00	1	1.20	0	0.00
110675022	Bogra Natore Highway - Kaigari Road	5.80	1.03	1.03	0.00	0.00	0.00	1	0.45	0	0.00
110675023	Bogra Natore Highway - kusta Road	4.50	0.99	0.99	0.00	0.00	0.00	1	0.90	0	0.00
110675024	Kusta Village Road	3.50	0.79	0.79	0.00	0.00	0.00	1	0.90	0	0.00
110675025	Bogra Natore Highway - Kaidala Road	3.70	0.60	0.60	0.00	0.00	0.00	1	0.90	0	0.00
110675026	Shimla - Bhabanipur Road	4.50	1.52	1.52	0.00	0.00	0.00	0	0.00	0	0.00
110675027	Bogra Natore Highway - Ishobpur Road	4.00	0.96	0.96	0.00	0.00	0.00	3	5.30	0	0.00
110675028	Bogra Natore Highway - Bijoyghot Road	3.30	0.97	0.97	0.00	0.00	0.00	2	2.10	0	0.00
110675029	Boilgram-Hindupara Road	3.40	0.75	0.75	0.00	0.00	0.00	1	4.12	0	0.00
110675030	Belghoria Village Road	3.90	0.50	0.50	0.00	0.00	0.00	0	0.00	0	0.00
110675031	Bogra Natore Highway - Teghori Road	4.20	0.80	0.80	0.00	0.00	0.00	2	2.20	0	0.00
110675032	Sohagipara Village Road	5.00	0.35	0.35	0.00	0.00	0.00	0	0.00	0	0.00
110675033	Sarisabad Village Road - 2	5.00	0.70	0.70	0.00	0.00	0.00	0	0.00	0	0.00
110675034	Khengshor Village Road	4.00	0.47	0.47	0.00	0.00	0.00	1	0.60	0	0.00
110675035	Singjani Road - Moyna Kha	3.00	1.42	1.42	0.00	0.00	0.00	2	2.00	0	0.00
110675036	Gulia Sluice Gate Atan Road	3.59	3.45	3.45	0.00	0.00	0.00	1	8.53	0	0.00
110675037	Badlason - Dighirpur Road	3.67	2.25	2.25	0.00	0.00	0.00	0	0.00	0	0.00
110675038	Depta - Punail Road	3.63	3.00	3.00	0.00	0.00	0.00	2	3.04	0	0.00
110675039	Bogra Natore Highway - Alaipur Road	3.91	1.37	1.37	0.00	0.00	0.00	0	0.00	0	0.00

BASIC INFORMATION OF ROAD

DIVISION : RAJSHAHI

DISTRICT : BOGRA

ROAD CODE	ROAD NAME	CREST WIDTH (m)	TOTAL LENGTH (Km)	SURFACE TYPE-WISE BREAKE-UP (Km)				STRUCTURE		EXISTING GAP		
				EARTHEN	FLEXIBLE PAVEMENT (BC)	BRICK PAVEMENT (WBM/HBB/BFS)	RIGID PAVEMENT (CC/RCC)	NUMBER	SPAN (m)	NUMBER	SPAN (m)	
1	2	3	4	5	6	7	8	9	10	11	12	
110675040	Damrul - Bashbari Road	3.65	1.50	1.50	0.00	0.00	0.00	1	4.57	0	0.00	
110675041	Bogra Natore Highway - Datmanika Road	1.76	1.10	1.10	0.00	0.00	0.00	1	4.87	0	0.00	
110675042	Omarpur - Derahar Road	4.67	2.65	2.65	0.00	0.00	0.00	1	1.52	0	0.00	
110675043	Dalwash - Bamsho	1.00	2.60	2.60	0.00	0.00	0.00	0	0.00	0	0.00	
110675044	Noondha - Dolshingra	1.00	2.00	2.00	0.00	0.00	0.00	0	0.00	0	0.00	
110675045	Dashram - Shidhuil	1.00	2.50	2.50	0.00	0.00	0.00	0	0.00	0	0.00	
110675046	Chakalma - Kathon Road	1.00	4.00	4.00	0.00	0.00	0.00	0	0.00	0	0.00	
110675047	Khengshor - Dolshingra	1.00	2.50	2.50	0.00	0.00	0.00	0	0.00	0	0.00	
110675048	Thina - Tengra Rd	1.50	0.21	0.21	0.00	0.00	0.00	0	0.00	0	0.00	
110675049	Badalashon - Dhakuin	1.00	2.00	2.00	0.00	0.00	0.00	0	0.00	0	0.00	
110675050	Bizrul Hospital Rd - Bizrul Moddipara.	2.43	1.00	1.00	0.00	0.00	0.00	0	0.00	0	0.00	
110675051	Namoit - Village road	3.00	0.80	0.80	0.00	0.00	0.00	0	0.00	0	0.00	
110675052	Sarisabad-Village Rd	5.00	0.78	0.78	0.00	0.00	0.00	0	0.00	0	0.00	
110675053	Afsagari Deep Tubewell - Ponisonnashi Bari Road	2.60	1.45	1.45	0.00	0.00	0.00	0	0.00	0	0.00	
110675054	Nandigram Sherpur RHW-Dohar Dakhin para Village Road.	3.00	0.45	0.45	0.00	0.00	0.00	0	0.00	0	0.00	
VILLAGE ROAD-B TOTAL: 54 Nos. Road				62.63	62.63	0.00	0.00	0.00	36	57.35	0	0.00
NANDIGRAM UPAZILA TOTAL: 105 Nos. Road				303.45	230.72	49.46	23.27	0.00	379	688.96	13	41.26