

BOGRA

MAP OF BOGRA DISTRICT RAJSHAHI DIVISION

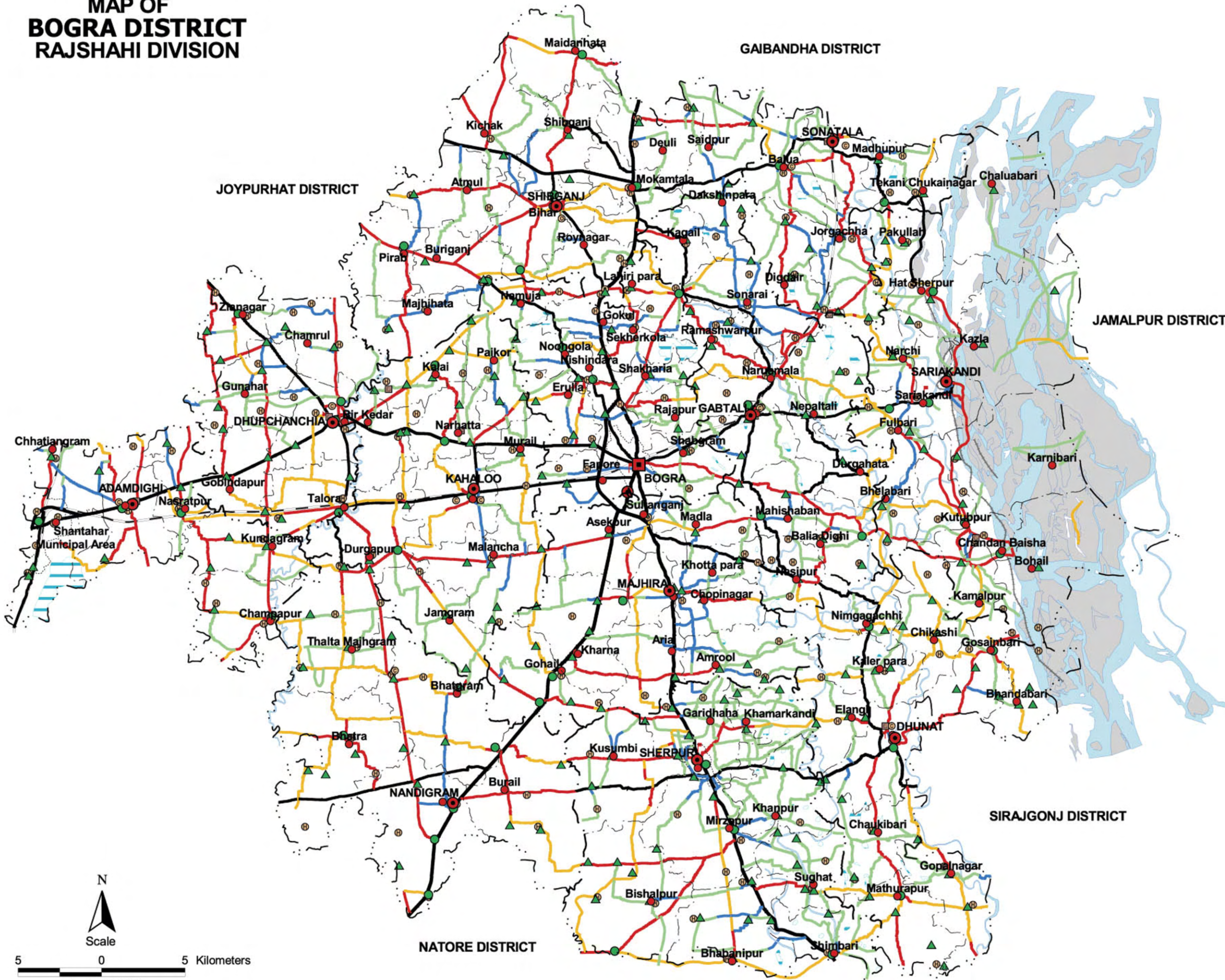

LEGEND

- Administrative Boundary**
- International Boundary
 - · - · - District Boundary
 - · - · - Upazila Boundary
 - · - · - Union Boundary

- Administrative HQs**
- District HQ
 - Upazila HQ
 - Union HQ

- Physical Infrastructures**
- National Highways
 - Regional Highways
 - Zila Road
 - Upazila Road Pucca
 - Upazila Road Katcha
 - Union Road Pucca
 - Union Road Katcha
 - Railway Network

- Natural Features**
- River
 - Water Bodies
 - Sandy Land / Char

- Agricultural Infrastructures**
- Embankment

- Socio-economic Infrastructures**
- Growth Centre
 - ▲ Small Hat Bazar
 - Police Station
 - Upazila Health Complex
 - College
 - ⊕ High School

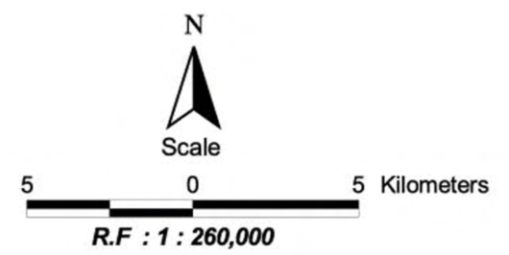

Compiled from : SPOT Image 1989-90, Aerial Photograph 1983-84,
Topographic Maps, Thana Maps, B.B.S and Field Checking.
Projection : Lambert's Conformal Conic
Data Source : GPS Field Survey 1999

PREPARED BY : GIS UNIT
LOCAL GOVERNMENT ENGINEERING DEPARTMENT

**LOCAL GOVERNMENT ENGINEERING DEPARTMENT
DISTRICT SUMMARY OF ROAD
DISTRICT : BOGRA**

ROAD TYPE	NUMBER OF ROAD	TOTAL LENGTH (Km)	SURFACE TYPE-WISE BREAK-UP (Km)				CONDITION OF BC & RIGID PVT. ROAD (As of December, 2003) (Km)				STRUCTURE		EXISTING GAP	
			EARTHEN	FLEXIBLE PAVEMENT (BC)	BRICK PAVEMENT (WBM/HBB/BFS)	RIGID PAVEMENT (CC/RCC)	GOOD	FAIR	POOR	BAD	NUMBER	SPAN (m)	NUMBER	SPAN (m)
Upazila Road	139	1105	531	521	53	0	294	171	24	32	1748	6532	240	3566
Union Road	248	1202	909	267	26	0	151	66	19	31	1771	4684	624	4642
Village Road-A	668	1731	1613	102	16	0	83	13	2	5	1307	3987	834	4909
Village Road-B	781	1231	1209	20	2	0	16	3	1	0	575	2361	662	2479
TOTAL	1836	5269	4262	910	97	0	544	252	46	68	5401	17564	2360	15596

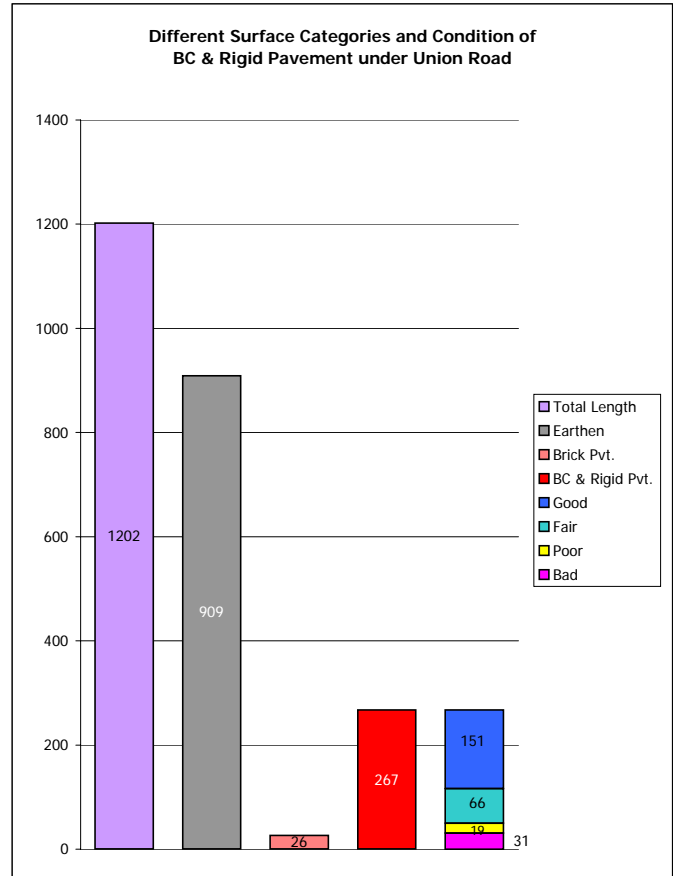
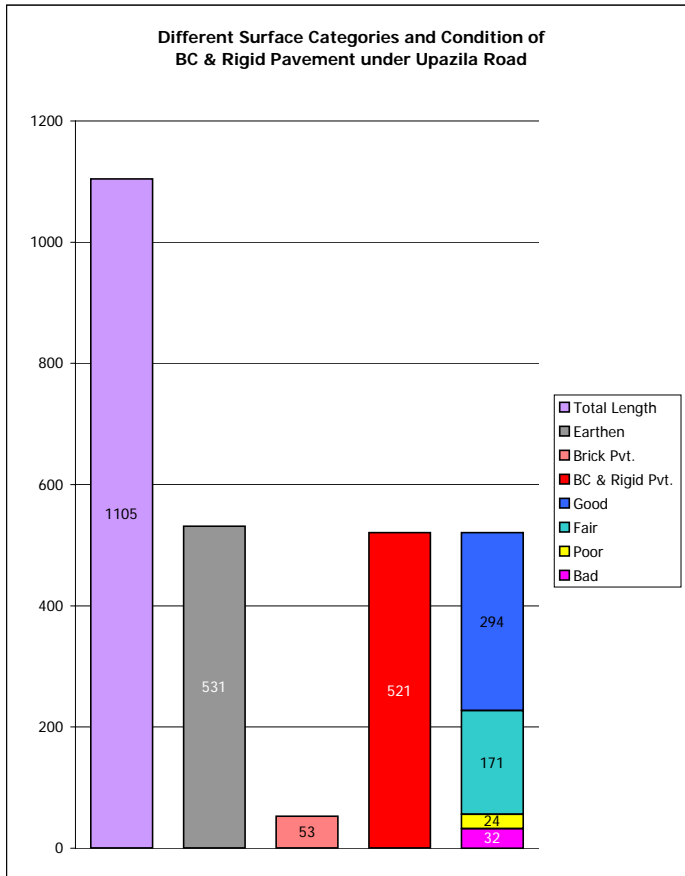
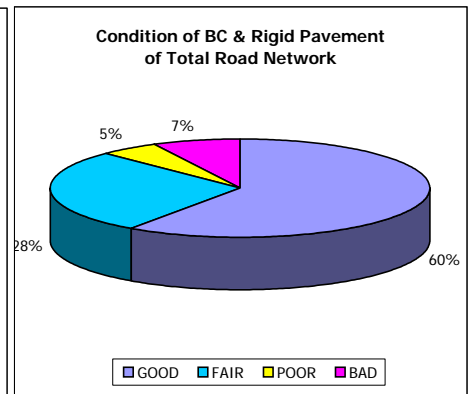
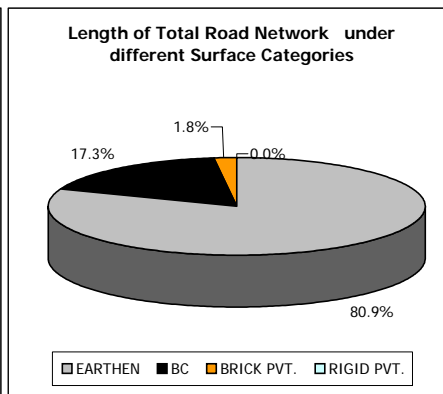
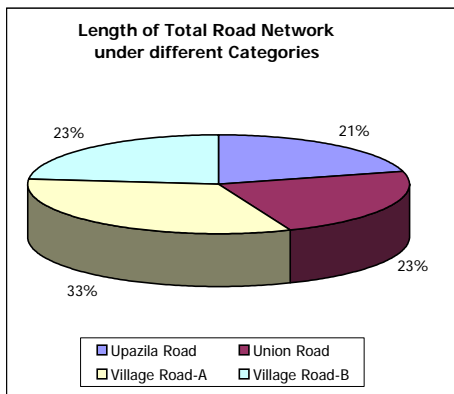

JOYPUHAT DISTRICT
AKKLELPUR UPAZILA

ROAD MAP ADAMDIGHI UPAZILA BOGRA DISTRICT

LEGEND

- Administrative Boundary**
- International Boundary
 - District Boundary
 - - - Upazila Boundary
 - · · Union Boundary
 - · · Municipal Boundary

- Administrative HQs**
- District HQ
 - Upazila HQ
 - ▲ Union HQ

- Physical Infrastructures**
- National Highways
 - Regional Highways
 - Zila Road
 - Upazila Road (Pucca)
 - Upazila Road (Katcha)
 - Union Road (Pucca)
 - Union Road (Katcha)
 - Village Road A (Pucca)
 - Village Road A (Katcha)
 - Village Road B (Pucca)
 - Village Road B (Katcha)
 - Paurashava Road
 - Railway Network
 - Embankment
 - Telecommunication line
 - Power Transmission Line

- Natural Features**
- Wide River
 - Water Bodies
 - Sandy Area
 - Khal
 - Forest
 - Hill

- Socio-Economic Infrastructures**
- Growth Centre
 - ▲ Small Hat/Bazar
 - ▲ Police Station
 - Upazila Health Complex
 - ⊕ Family welfare Centre
 - ⊕ Community Clinic
 - ⊕ Post Office
 - ⊕ College
 - ⊕ High School
 - ⊕ Primary School
 - ⊕ Madrasa
 - ⊕ Mosque
 - ⊕ Ashrayan/Abasan
 - ⊕ Temple

Compiled from : LGED Upazila Base Maps 1994-95, Landsat TM 1998,
GPS Survey 1999 and Field Checking in November 2004.
Projection : Lambert's Conformal Conic

PREPARED BY : GIS UNIT
LOCAL GOVERNMENT ENGINEERING DEPARTMENT

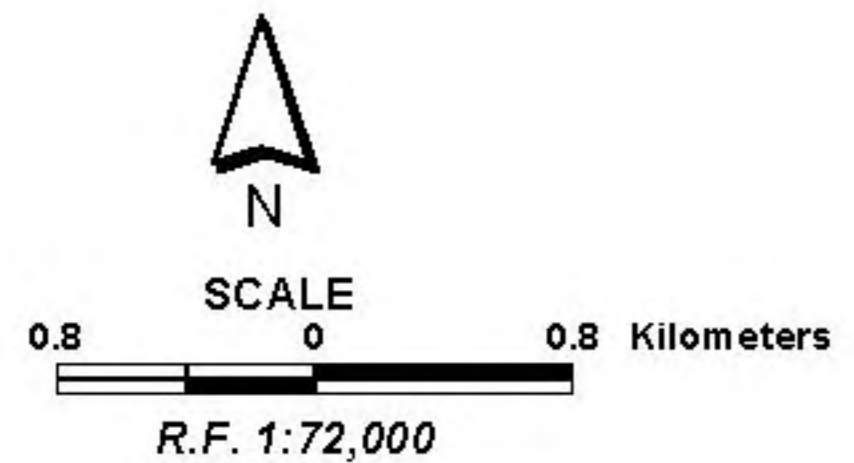
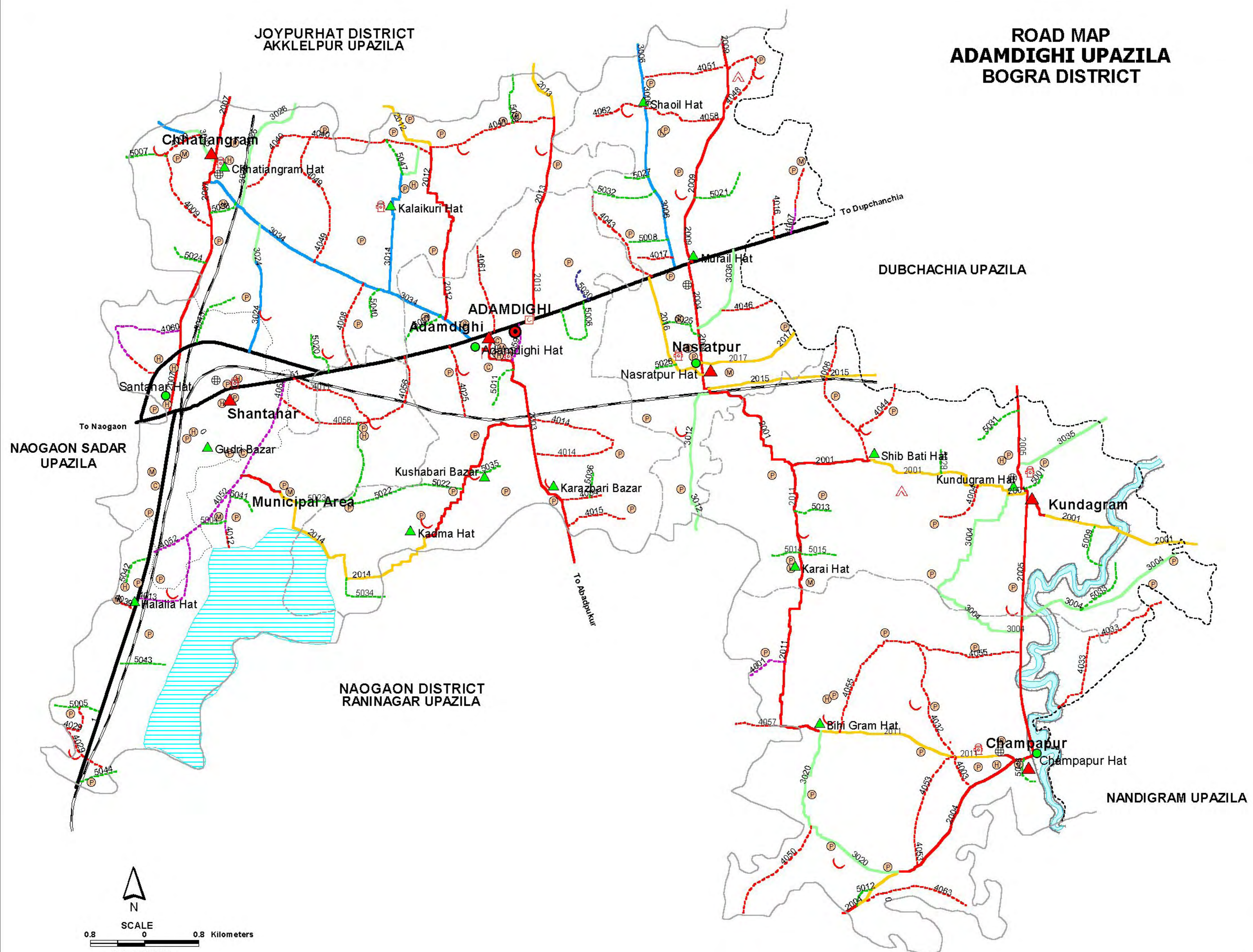

BASIC INFORMATION OF ROAD

DIVISION : RAJSHAHI

DISTRICT : BOGRA

ROAD CODE	ROAD NAME	CREST WIDTH (m)	TOTAL LENGTH (Km)	SURFACE TYPE-WISE BREAK-UP (Km)				STRUCTURE		EXISTING GAP	
				EARTHEN	FLEXIBLE PAVEMENT (BC)	BRICK PAVEMENT (WBM/HBB/BFS)	RIGID PAVEMENT (CC/RCC)	NUMBER	SPAN (m)	NUMBER	SPAN (m)
1	2	3	4	5	6	7	8	9	10	11	12

UPAZILA : ADAMDIGHI

ROAD TYPE : UPAZILA ROAD

110062001	Nashratpur - Durgapur Via Kundogram	7.32	10.00	4.44	5.56	0.00	0.00	13	148.25	2	1.25
110062003	Adamdighi - Abadpukur	7.00	4.82	0.00	4.82	0.00	0.00	7	19.87	0	0.00
110062004	Chappapur - Abadpukur Road	7.32	4.63	1.70	2.93	0.00	0.00	11	17.53	0	0.00
110062005	Chowmohoni - Chappapur (Adamdighi Part) Road	7.32	7.50	0.00	7.50	0.00	0.00	11	33.85	0	0.00
110062007	Santahar - Tilokpur Road	7.32	7.20	0.00	7.20	0.00	0.00	14	23.40	0	0.00
110062009	Nasratpur-Murail - Raykali - Beragram (Tilokpur) Road (UZR #339)	6.50	9.25	0.00	9.25	0.00	0.00	10	24.20	0	0.00
110062011	Nashratpur - Chappapur Road via Bihigram	5.05	11.00	4.00	7.00	0.00	0.00	23	37.36	9	9.13
110062012	Adamdighi - Tilokpur Via Shalgram	4.80	5.20	1.85	3.35	0.00	0.00	16	20.20	1	1.50
110062013	Adamdighi - Gopinathpur Via Komarpur Rd.	2.92	4.80	0.80	4.00	0.00	0.00	12	18.80	0	0.00
110062014	Adamdighi -Santahar Road via Kodma par Ghat	4.20	9.90	4.20	5.70	0.00	0.00	12	23.35	1	100.00
110062015	Nasratpur Talora via Altafnagar Road (Adamdighi Part.)	3.50	2.25	2.25	0.00	0.00	0.00	1	5.00	2	31.00
110062016	Kodbour - Nasaratpur via Dumurigram Rd.	3.70	2.80	2.80	0.00	0.00	0.00	4	7.25	0	0.00
110062017	Nasratpur - Boalia Road.	3.50	3.50	3.50	0.00	0.00	0.00	1	2.00	2	4.00

UPAZILA ROAD TOTAL: 13 Nos. Road

82.85 25.54 57.31 0.00 0.00 135 381.06 17 146.88

ROAD TYPE : UNION ROAD

110063004	Kundogram - Tarta - Durgapur via Kushabari	4.70	7.45	7.45	0.00	0.00	0.00	9	10.38	3	98.00
110063006	Morail - Raikali via Shaoil Hat.	5.00	5.30	0.00	5.30	0.00	0.00	10	18.70	0	0.00
110063012	Nasaratpur- Bhandergam Hat via Borboria Ghat	4.98	3.00	3.00	0.00	0.00	0.00	3	4.84	1	50.00
110063014	Adamdighi - Koikuri via Kalaikuri hat Road.	5.00	3.20	1.00	2.20	0.00	0.00	6	8.40	0	0.00
110063020	Chappapur - Bihigram hat Road via Baldakuri.	4.00	5.15	5.15	0.00	0.00	0.00	6	8.38	3	6.00
110063024	Santahar - Chhatiangram via Boro Akira.	4.77	2.30	0.80	1.50	0.00	0.00	10	8.52	2	6.00
110063026	Chhatiangram - Tilokpur via Laxmikola Rd.	4.21	3.00	3.00	0.00	0.00	0.00	7	6.90	0	0.00
110063032	Chhatiangram- Naogoan via Durgapur Road.	5.00	1.30	0.74	0.56	0.00	0.00	3	9.50	1	0.60
110063034	Adamdighi - Chhatiangram	7.00	5.80	0.00	5.80	0.00	0.00	8	22.50	0	0.00
110063035	Kundagram - Talora Road	5.00	1.35	0.75	0.60	0.00	0.00	3	8.15	0	0.00
110063036	Purba Murail - Nasaratpur Rd.	3.70	2.80	2.80	0.00	0.00	0.00	3	4.86	1	1.25

UNION ROAD TOTAL: 11 Nos. Road

40.65 24.69 15.96 0.00 0.00 68 111.13 11 161.85

ROAD TYPE : VILLAGE ROAD-A

110064001	Bezar - Bhandar Gram Road	5.90	1.70	0.00	1.70	0.00	0.00	3	4.30	2	2.00
110064003	Gobindapur Modhyapara- Uttarpara Road	3.50	0.90	0.90	0.00	0.00	0.00	1	0.45	2	2.00
110064004	Kundogram- Katla Village Road	3.60	0.65	0.65	0.00	0.00	0.00	0	0.00	1	2.00
110064006	Tiloch - Gadoghat Road	3.60	1.75	1.75	0.00	0.00	0.00	4	3.70	1	2.00
110064007	Boalia - ChatKhair Village Road	4.10	1.05	0.78	0.27	0.00	0.00	1	0.60	2	2.00
110064008	Indoil - Choto Akhira - Amtola Road	3.60	1.70	1.70	0.00	0.00	0.00	1	1.20	2	1.80
110064009	Chhatiangram - Bagbari via Antahar Road	3.60	2.10	2.10	0.00	0.00	0.00	3	8.59	0	0.00
110064011	Rail Gumti - Utrail Road	3.50	3.50	3.50	0.00	0.00	0.00	5	7.23	0	0.00
110064012	Sandira - Raktadaho Beel Road	3.40	2.30	1.17	1.13	0.00	0.00	3	4.73	0	0.00
110064013	Sailo - Tarapur Road	3.20	1.77	0.00	0.00	1.77	0.00	4	7.45	2	2.00
110064014	Adamdighi Rly. Station - Hakira pukur via Sudin	3.50	3.50	3.50	0.00	0.00	0.00	3	3.60	4	3.70
110064015	Kushumbi - Keshorta Village Road	3.10	1.20	1.20	0.00	0.00	0.00	2	1.90	1	1.50
110064016	Uttar Murail - Shakowa Rd	3.10	0.75	0.75	0.00	0.00	0.00	1	1.00	2	2.70
110064017	Pushinda - Koladighi	1.75	0.61	0.61	0.00	0.00	0.00	1	0.90	1	1.00
110064025	Dalamba - Paikpara Road	3.80	2.20	2.20	0.00	0.00	0.00	1	1.00	2	3.00
110064029	Prannathpur- Dangapara Road	2.80	1.65	1.65	0.00	0.00	0.00	2	1.50	2	3.00
110064032	Mitoil- Jhakoil Road	3.30	4.84	4.84	0.00	0.00	0.00	3	3.60	2	3.00
110064033	Chappapur - Palankuri Rd	3.30	4.40	4.40	0.00	0.00	0.00	3	3.80	1	1.50
110064039	Halalia hat - Khidirpur Rd.	3.00	0.50	0.00	0.50	0.00	0.00	1	1.00	1	1.50

BASIC INFORMATION OF ROAD

DIVISION : RAJSHAHI

DISTRICT : BOGRA

ROAD CODE	ROAD NAME	CREST WIDTH (m)	TOTAL LENGTH (Km)	SURFACE TYPE-WISE BREAK-UP (Km)				STRUCTURE		EXISTING GAP	
				EARTHEN	FLEXIBLE PAVEMENT (BC)	BRICK PAVEMENT (WBM/HBB/BFS)	RIGID PAVEMENT (CC/RCC)	NUMBER	SPAN (m)	NUMBER	SPAN (m)
1	2	3	4	5	6	7	8	9	10	11	12
110064040	Chhatiagram -Komarbhog via Paloanpara	3.70	4.25	4.25	0.00	0.00	0.00	6	10.20	0	0.00
110064041	Komarbhog - Komarpur Rd.	3.60	2.25	2.25	0.00	0.00	0.00	5	15.92	0	0.00
110064043	Kodbour- Bishnopur Road	2.50	2.50	2.50	0.00	0.00	0.00	1	1.00	0	0.00
110064044	Tiloch- Charupara Road	3.66	1.70	1.70	0.00	0.00	0.00	0	0.00	2	2.00
110064046	Nasratpur- Shitlai Road	3.66	2.00	2.00	0.00	0.00	0.00	1	1.83	3	6.00
110064048	Dolapara-Boroitoli via Binahali Road	4.20	1.80	1.00	0.80	0.00	0.00	5	7.03	0	0.00
110064049	Ranirdighi -Dhulator via Kallagari Road	4.20	3.00	3.00	0.00	0.00	0.00	3	3.10	2	2.00
110064050	Bontoir- Abadpukur Road via Singahar	5.00	3.00	3.00	0.00	0.00	0.00	2	2.70	1	1.80
110064051	Delunja- Binahali Road	3.80	2.50	2.50	0.00	0.00	0.00	3	10.50	2	3.00
110064052	Santahar (Khair Bridge) - Shailo Road	7.32	3.25	0.00	3.25	0.00	0.00	3	3.90	0	0.00
110064053	Baldakuri - Jhakhoir Via houshpur Rd.	3.00	2.50	2.50	0.00	0.00	0.00	1	0.90	1	0.90
110064054	Kusumbi -Muradpur Road	0.50	2.45	2.45	0.00	0.00	0.00	1	2.50	2	3.00
110064055	Arail - Bihigram Road	4.80	4.90	4.90	0.00	0.00	0.00	9	13.65	0	0.00
110064056	Indoail - Tiorpara via Utrail Road	3.80	3.78	3.78	0.00	0.00	0.00	5	5.10	1	60.00
110064057	Bihigram hat - Bhandergram hat Rd.	4.50	1.05	1.05	0.00	0.00	0.00	4	4.54	0	0.00
110064058	Shaoil - Dhamail Road	2.75	1.80	1.80	0.00	0.00	0.00	2	3.60	0	0.00
110064059	Upazila Hospital - Girls High School	4.20	0.70	0.00	0.70	0.00	0.00	6	4.20	0	0.00
110064060	Pouta- Bashipur Road	3.40	3.00	1.00	2.00	0.00	0.00	2	10.65	0	0.00
110064061	Adamdighi - Goar Gram Road	3.50	1.18	1.18	0.00	0.00	0.00	2	3.30	1	1.00
110064062	Shaoil - Kamorpur via Mongalpur Village Road	2.40	1.65	1.65	0.00	0.00	0.00	1	1.20	0	0.00
110064063	Koyakunchi - Chalkbaria Road	3.00	2.10	2.10	0.00	0.00	0.00	0	0.00	0	0.00
VILLAGE ROAD-A TOTAL: 40 Nos. Road			88.43	76.31	10.35	1.77	0.00	104	162.36	43	114.40

ROAD TYPE : VILLAGE ROAD-B

110065001	Kundagram - Mondalpara Road	2.40	0.61	0.61	0.00	0.00	0.00	2	2.10	1	0.60
110065004	Sandira -Kulipara Road	3.04	0.80	0.80	0.00	0.00	0.00	2	1.80	0	0.00
110065005	Kellapara - Prannathpur School Road	3.04	1.46	1.46	0.00	0.00	0.00	1	1.80	1	1.00
110065006	Tentulia Ujjalata Road	3.04	1.62	1.50	0.00	0.12	0.00	2	2.70	1	0.90
110065007	Anthahar - Mangalpur Road	2.44	0.60	0.60	0.00	0.00	0.00	0	0.00	2	2.00
110065008	Pushinda - Sardarpara	1.85	0.67	0.67	0.00	0.00	0.00	1	0.90	0	0.00
110065009	Harbhanga Village Road	2.40	0.45	0.45	0.00	0.00	0.00	1	0.90	0	0.00
110065011	Talson Village Road	2.45	0.50	0.50	0.00	0.00	0.00	1	1.83	1	0.60
110065012	Kayakanchi Village Road	2.73	0.45	0.45	0.00	0.00	0.00	1	0.90	1	1.20
110065013	Bashikora - Shahanapara Road	2.43	0.20	0.20	0.00	0.00	0.00	1	0.90	0	0.00
110065014	Karai - Kabirajpara	2.38	0.50	0.50	0.00	0.00	0.00	0	0.00	1	0.90
110065015	Karai - Shahanapara Road	2.34	0.55	0.55	0.00	0.00	0.00	1	0.90	0	0.00
110065020	Pashchim Singra- Dewandighi Road	2.40	0.80	0.80	0.00	0.00	0.00	3	3.30	1	0.60
110065021	Pushinda-Arjungari Road	3.66	2.00	2.00	0.00	0.00	0.00	2	3.30	0	0.00
110065022	Rampura - Kadma Road	2.90	2.00	2.00	0.00	0.00	0.00	0	0.00	2	11.50
110065023	Kayetpara- Kashmirila Village Road	3.66	2.50	2.50	0.00	0.00	0.00	2	2.00	1	50.00
110065024	Bagbari Village Road	3.00	1.50	1.50	0.00	0.00	0.00	0	0.00	1	1.20
110065025	Nasratpur-Dumurigram Road	3.00	1.50	1.50	0.00	0.00	0.00	0	0.00	1	1.50
110065026	Dumurigram -Shehari Village Road	3.66	0.50	0.50	0.00	0.00	0.00	0	0.00	1	1.00
110065027	Shaoil- Bashudebpara Village Road	3.00	0.50	0.50	0.00	0.00	0.00	0	0.00	1	1.00
110065029	Kandarpara Village Road	3.66	1.00	1.00	0.00	0.00	0.00	0	0.00	1	1.00
110065030	Shibpur Village Road	3.50	0.72	0.00	0.22	0.50	0.00	2	2.40	1	1.00
110065031	Chechua Village Road	3.66	1.50	1.50	0.00	0.00	0.00	1	0.90	1	0.90
110065032	Dattabaria School Road	1.85	0.76	0.76	0.00	0.00	0.00	1	1.20	1	1.00
110065033	Kushabari village Road	1.80	1.50	1.50	0.00	0.00	0.00	0	0.00	0	0.00
110065034	Dakkhin Gonipur village Road	1.80	1.50	1.50	0.00	0.00	0.00	0	0.00	0	0.00
110065035	Kashimala village Road	2.00	1.20	1.20	0.00	0.00	0.00	0	0.00	0	0.00
110065036	Muradpur village Road	2.00	1.50	1.50	0.00	0.00	0.00	0	0.00	0	0.00
110065037	Dahorpur - Vebra village Road	2.00	1.50	1.50	0.00	0.00	0.00	0	0.00	0	0.00
110065038	Bagbari-Chhatiagram Rail Station Road	2.00	0.70	0.70	0.00	0.00	0.00	0	0.00	0	0.00
110065039	Komarpur Tikuri Road	1.80	2.00	2.00	0.00	0.00	0.00	0	0.00	0	0.00
110065040	Choto Akhira School Road	1.50	1.20	1.20	0.00	0.00	0.00	0	0.00	0	0.00

BASIC INFORMATION OF ROAD

DIVISION : RAJSHAHI

DISTRICT : BOGRA

ROAD CODE	ROAD NAME	CREST WIDTH (m)	TOTAL LENGTH (Km)	SURFACE TYPE-WISE BREAK-UP (Km)				STRUCTURE		EXISTING GAP		
				EARTHEN	FLEXIBLE PAVEMENT (BC)	BRICK PAVEMENT (WBM/HBB/BFS)	RIGID PAVEMENT (CC/RCC)	NUMBER	SPAN (m)	NUMBER	SPAN (m)	
1	2	3	4	5	6	7	8	9	10	11	12	
110065041	Sandira-Sardarpara Road	2.00	2.00	2.00	0.00	0.00	0.00	0	0.00	0	0.00	
110065042	Pashchim Chatni-Halalia hat Road	2.00	1.60	1.60	0.00	0.00	0.00	0	0.00	0	0.00	
110065043	Dhekra Purbopara Road	1.50	0.50	0.50	0.00	0.00	0.00	0	0.00	0	0.00	
110065044	Dariapur-Chakjan Road	2.00	2.00	2.00	0.00	0.00	0.00	0	0.00	0	0.00	
110065045	Santahar(Pouta rail crossing) to Tikuri village Road	2.00	0.80	0.80	0.00	0.00	0.00	1	2.50	0	0.00	
110065046	Champapur UP Road	2.00	0.50	0.50	0.00	0.00	0.00	0	0.00	1	3.00	
110065047	Kaikuri High School - Palanpara Vill. Road	2.00	0.70	0.70	0.00	0.00	0.00	0	0.00	0	0.00	
VILLAGE ROAD-B TOTAL: 39 Nos. Road				42.89	42.05	0.22	0.62	0.00	25	30.33	21	80.90
ADAMDIGHI UPAZILA TOTAL: 103 Nos. Road				254.82	168.59	83.84	2.39	0.00	332	684.88	92	504.02