

ROAD MAP SADULLAPUR UPAZILA GAIBANDHA DISTRICT

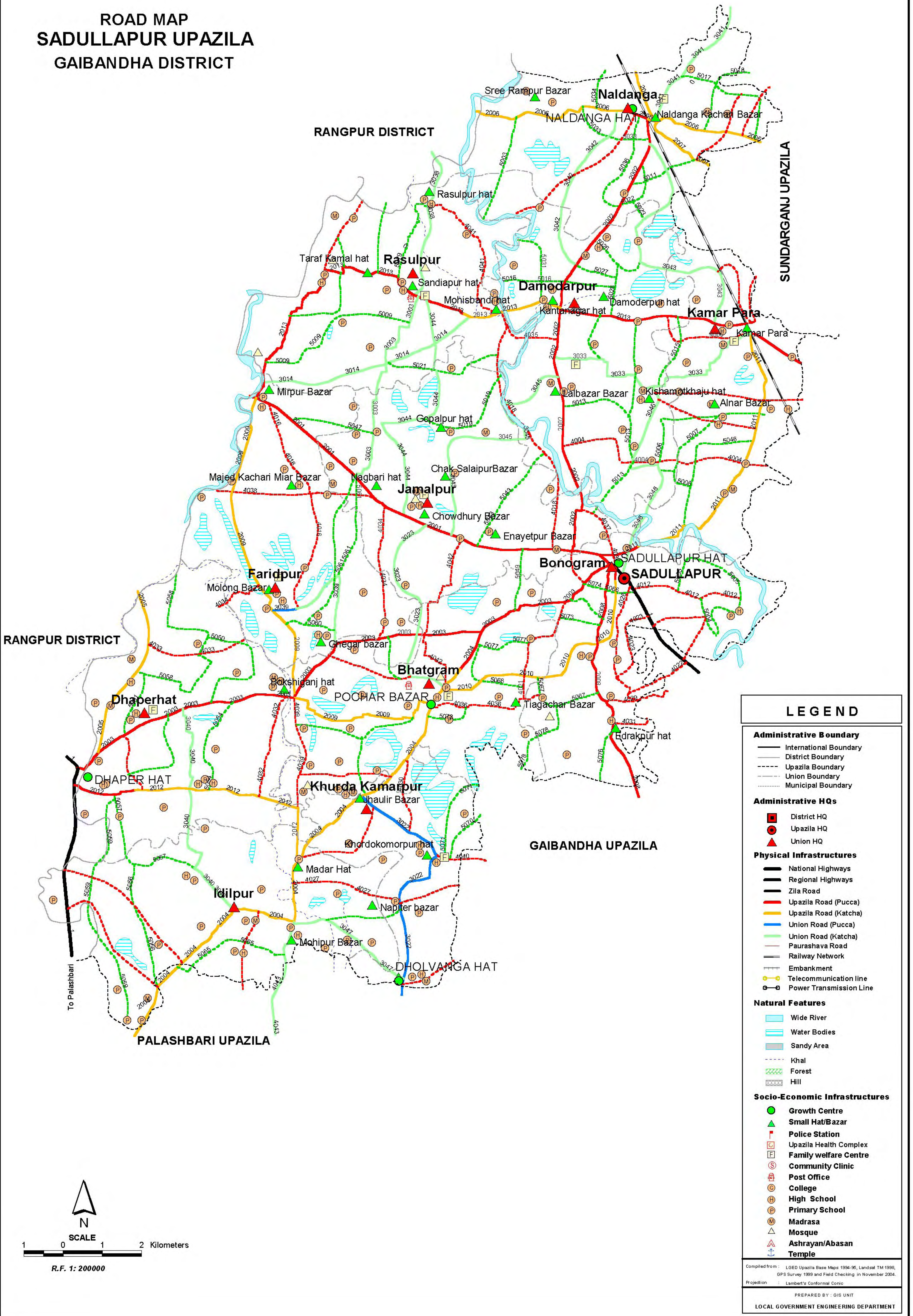

LEGEND

- Administrative Boundary**
 - International Boundary
 - - - District Boundary
 - - - Upazila Boundary
 - - - Union Boundary
 - Municipal Boundary
- Administrative HQs**
 - District HQ
 - Upazila HQ
 - ▲ Union HQ
- Physical Infrastructures**
 - National Highways
 - Regional Highways
 - Zila Road
 - Upazila Road (Pucca)
 - Upazila Road (Katcha)
 - Union Road (Pucca)
 - Union Road (Katcha)
 - Paurashava Road
 - Railway Network
 - Embankment
 - Telecommunication line
 - Power Transmission Line
- Natural Features**
 - Wide River
 - Water Bodies
 - Sandy Area
 - Khal
 - Forest
 - Hill
- Socio-Economic Infrastructures**
 - Growth Centre
 - ▲ Small Hat/Bazar
 - Police Station
 - Upazila Health Centre
 - Family welfare Centre
 - Community Clinic
 - Post Office
 - College
 - High School
 - Primary School
 - Madrasa
 - Mosque
 - Ashrayan/Abasan
 - Temple

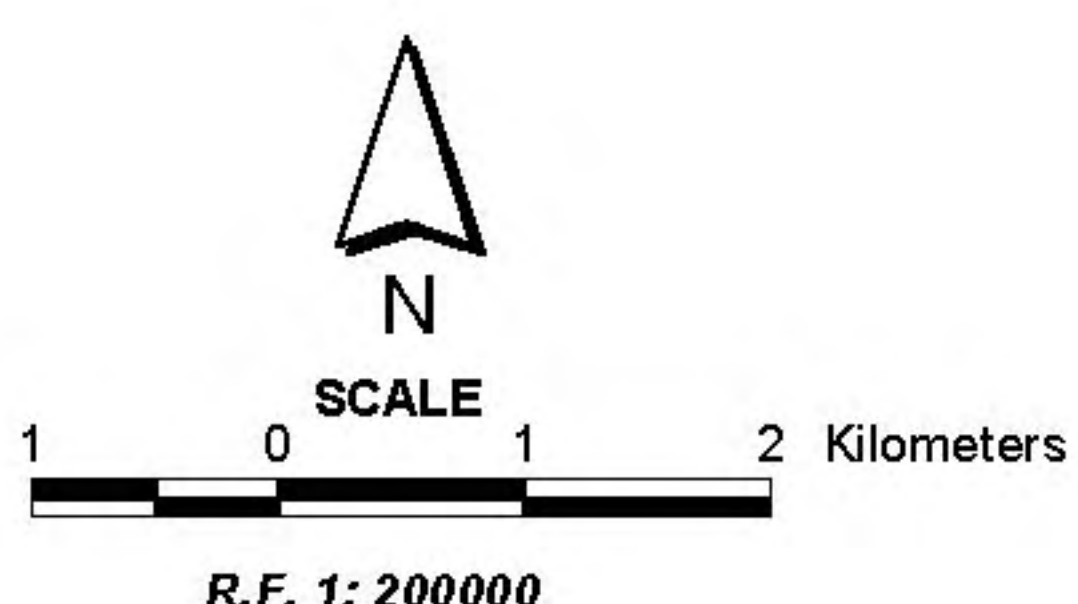

Compiled from: LGED Upazila Base Maps 1994-95, Landstat TM 1996, GPS Survey 1989 and Field Checking in November 2004.
 Projection: Lambert's Conformal Conic
 PREPARED BY: GIS UNIT
 LOCAL GOVERNMENT ENGINEERING DEPARTMENT

BASIC INFORMATION OF ROAD

DIVISION : RAJSHAHI

DISTRICT : GAIBANDHA

ROAD CODE	ROAD NAME	CREST WIDTH (m)	TOTAL LENGTH (Km)	SURFACE TYPE-WISE BREAK-UP (Km)				STRUCTURE		EXISTING GAP	
				EARTHEN	FLEXIBLE PAVEMENT (BC)	BRICK PAVEMENT (WBM/HBB/BFS)	RIGID PAVEMENT (CC/RCC)	NUMBER	SPAN (m)	NUMBER	SPAN (m)
1	2	3	4	5	6	7	8	9	10	11	12

UPAZILA : SADULLAPUR

ROAD TYPE : UPAZILA ROAD

132822001	Sadullapur - Madargonj Road.	7.33	9.75	0.00	9.75	0.00	0.00	11	90.20	0	0.00
132822002	Sadullapur - Naldanga GC Road.	7.33	11.20	0.00	11.20	0.00	0.00	9	138.88	0	0.00
132822003	Sadullapur - Dhaperhat GC Road. (UZR #316)	7.33	14.70	0.00	14.70	0.00	0.00	21	109.30	0	0.00
132822004	Jamlarjan - Palashbari Road.	6.50	14.43	13.40	1.03	0.00	0.00	29	101.10	0	0.00
132822005	Dhaperhat GC - Madargonj Pirgonj GC Rd.	6.30	4.40	4.40	0.00	0.00	0.00	5	18.30	0	0.00
132822006	Rahmatpur GC - Mazumdarhat GC via Naldanga GC rd.	3.66	7.05	6.05	1.00	0.00	0.00	8	26.60	0	0.00
132822007	Bamondanga GC-Dhopadanga GC Road via Naldanga GC.	7.33	4.50	1.70	0.00	2.80	0.00	2	6.50	0	0.00
132822008	Sadullapur - Tulshighat Road.	4.10	6.10	0.00	6.10	0.00	0.00	7	13.40	0	0.00
132822009	Madergonj G.C- Pachar bazar G.C	3.66	11.04	11.04	0.00	0.00	0.00	15	28.30	1	1.00
132822010	Sadullapur- Pachar Bazar GC Road	3.00	6.90	6.50	0.40	0.00	0.00	8	22.40	0	0.00
132822011	Sadullapur - Laxmipur GC Road.	3.69	10.34	7.32	2.50	0.52	0.00	10	33.00	1	9.00
132822012	Dhaperhat Highway-Moderhat Road via Ambagan H/S. (UZR #313)	4.50	5.28	4.28	1.00	0.00	0.00	3	6.80	1	40.00
132822013	Madargonj GC- Laxmipur G.C Road via Kantanagar.	3.65	17.69	3.60	14.09	0.00	0.00	17	103.70	0	0.00

UPAZILA ROAD TOTAL: 13 Nos. Road

123.38 58.29 61.77 3.32 0.00 145 698.48 3 50.00

ROAD TYPE : UNION ROAD

132823003	Khorda Rasulpur - Chandiapur.	4.30	6.90	6.90	0.00	0.00	0.00	10	10.60	0	0.00
132823014	Moshbandhi - Mirpur Road.	3.50	6.21	6.21	0.00	0.00	0.00	4	11.47	0	0.00
132823022	Dhalvanga G.C - Jawlir bazar Kishamat Durgapur Eidgah Maidan	3.10	6.75	0.00	6.75	0.00	0.00	24	34.43	0	0.00
132823023	Bhatgram U.P office - Jamalpur Bazar .	3.00	7.80	7.80	0.00	0.00	0.00	8	11.10	1	1.50
132823033	Kamrapara U.P.Office- Sadullapur Naldanga Road.	2.50	5.10	5.10	0.00	0.00	0.00	2	5.00	1	20.00
132823038	Chandiapur bazar- Rahmatpur GC via Rasulpur bazar	3.10	5.45	5.45	0.00	0.00	0.00	1	1.80	2	60.00
132823039	Ghagar bazar-Faridpur U.P.office	3.00	3.25	3.25	0.00	0.00	0.00	8	6.80	0	0.00
132823040	Idilpur U.P.office-Dhaperhat U.P.office	3.00	6.35	6.35	0.00	0.00	0.00	3	6.90	0	0.00
132823041	Naldanga G.C.- Ramzibon U.P.office	7.20	5.45	5.45	0.00	0.00	0.00	5	13.20	0	0.00
132823042	Naldanga- kantanagar Road	2.90	7.52	7.52	0.00	0.00	0.00	7	12.25	0	0.00
132823043	Naldanga- Kamarpara Road	3.00	7.30	7.30	0.00	0.00	0.00	5	6.50	2	20.00
132823044	Jamalpur bazar- Chandiapur bazar	3.00	7.25	7.25	0.00	0.00	0.00	2	1.90	0	0.00
132823045	Jamal Pur Bazar- Lalbazar Road	3.10	7.20	7.20	0.00	0.00	0.00	4	4.50	1	50.00
132823046	Sadullapur-Kishamot bazar Road	2.80	6.50	6.50	0.00	0.00	0.00	6	12.20	1	0.00
132823047	Dholvanga - Mohipurbazar	3.66	3.30	3.30	0.00	0.00	0.00	2	4.00	0	0.00
132823048	Mohipur bazar--Mahdipur U.P. office via Thutapukur Road.	7.20	3.00	3.00	0.00	0.00	0.00	0	0.00	0	0.00

UNION ROAD TOTAL: 16 Nos. Road

95.33 88.58 6.75 0.00 0.00 91 142.65 8 151.50

ROAD TYPE : VILLAGE ROAD-A

132824004	Sadullapur - Naldanga road to Uzirdhani bari.	4.20	5.50	5.50	0.00	0.00	0.00	4	5.40	2	6.30
132824005	Kantanagar - Kamarpara road to hat bamani.	3.00	3.80	3.80	0.00	0.00	0.00	1	2.40	2	5.00
132824012	Sadullapur - Gaibandha Dhokkhin Monduar	3.65	2.47	2.47	0.00	0.00	0.00	2	9.35	0	0.00
132824016	Sadullapur Madargonj Rd. at rice mill -Boxigonj Rd.	3.00	4.30	4.30	0.00	0.00	0.00	5	7.10	0	0.00
132824018	Sadullapur Madarganj - Mashisbandi bazar	3.05	5.00	5.00	0.00	0.00	0.00	2	5.50	0	0.00
132824021	Patanocha to Chalandaha bridge.	2.65	3.45	3.45	0.00	0.00	0.00	5	15.80	0	0.00
132824022	Kazibari sontola to sarbazar via badlagari.	3.00	1.85	1.85	0.00	0.00	0.00	3	9.40	0	0.00
132824023	Esabpur to Badlagari.	2.40	1.60	1.60	0.00	0.00	0.00	2	2.00	0	0.00
132824027	Thutiapukur road - Dholvanga Road.	2.40	3.00	3.00	0.00	0.00	0.00	1	1.00	1	3.00
132824028	Thana T.N.O .Office-Badlagari	3.66	2.70	2.70	0.00	0.00	0.00	4	13.00	0	0.00
132824029	Sadullapur Tulshighat Rd.-Badlagari Rd.	4.00	0.40	0.40	0.00	0.00	0.00	0	0.00	0	0.00

BASIC INFORMATION OF ROAD

DIVISION : RAJSHAHI

DISTRICT : GAIBANDHA

ROAD CODE	ROAD NAME	CREST WIDTH (m)	TOTAL LENGTH (Km)	SURFACE TYPE-WISE BREAK-UP (Km)				STRUCTURE		EXISTING GAP	
				EARTHEN	FLEXIBLE PAVEMENT (BC)	BRICK PAVEMENT (WBM/HBB/ BFS)	RIGID PAVEMENT (CC/RCC)	NUMBER	SPAN (m)	NUMBER	SPAN (m)
1	2	3	4	5	6	7	8	9	10	11	12
132824030	Khordakampur bazar to pachar bazar at Birampur	3.00	1.10	1.10	0.00	0.00	0.00	2	5.90	0	0.00
132824031	Edrakpur bazar to Banogram UP border	3.00	1.20	1.20	0.00	0.00	0.00	1	2.50	0	0.00
132824032	Sadullapur Dhaperhat G.C at Boxigonj Bazar- Ambagan bazar	4.80	4.30	4.30	0.00	0.00	0.00	3	9.90	4	6.00
132824033	Dhaperhat Madargonj G.C Rd at Ali Nagar- Madarer ghat	3.00	2.40	2.40	0.00	0.00	0.00	1	0.90	7	6.70
132824034	Nagbari bazar - Sadullapur Dhaperhat Rd.	3.50	3.25	3.25	0.00	0.00	0.00	3	7.50	1	0.90
132824035	Mahisbandi Bazar -Sadullapur Naldaga Rd. at Kantanagar Bazar	2.44	1.50	1.50	0.00	0.00	0.00	0	0.00	1	60.00
132824036	Patcher bazar G.C.-Sherpur Bazar Rd.	3.40	4.75	4.75	0.00	0.00	0.00	2	5.50	0	0.00
132824037	Sadullapur - Naldanga rd from Garmin Bank	3.30	1.60	1.05	0.55	0.00	0.00	0	0.00	0	0.00
132824038	Sadullapur-Madargonj Road at Nagbari-Pirgonj Road	3.60	3.90	3.90	0.00	0.00	0.00	9	9.60	0	0.00
132824039	Zamlarjan-Thutapukur Road at Madarhat- Boxigonj bazar Road	3.10	4.00	4.00	0.00	0.00	0.00	5	10.00	0	0.00
132824040	Khordakomor bazar-Tulshighat GC Road	3.20	1.30	1.30	0.00	0.00	0.00	4	12.70	0	0.00
132824041	Mahishbandi ghat & bazar-Rasulpur bazar	3.50	3.80	3.80	0.00	0.00	0.00	3	36.50	0	0.00
132824042	Pochar bazar-Khordorohia Road	3.00	2.60	2.60	0.00	0.00	0.00	0	0.00	0	0.00
132824043	Kishamat Bagchi-Hat Iaxmipur Road	3.20	5.00	5.00	0.00	0.00	0.00	0	0.00	0	0.00
132824044	Kamarpara Rly.gate- Uttarhat Bamoni Road	3.50	3.00	3.00	0.00	0.00	0.00	0	0.00	0	0.00
132824045	Idilpur Govt.pry.school - Area of Palashbari via Mohipur bazar Road	3.60	3.50	3.50	0.00	0.00	0.00	0	0.00	0	0.00
132824046	Rangpur-Bogra NHW-Ashrayan centre Road	3.20	4.20	4.20	0.00	0.00	0.00	0	0.00	0	0.00
132824047	NHW Akbarpur-Sadullapur-Palashbari Road	3.10	5.00	5.00	0.00	0.00	0.00	0	0.00	0	0.00
132824048	Sadullapur-Laxmipur Road at Kishali danga -Kishamat Khezu Road	3.60	4.00	4.00	0.00	0.00	0.00	0	0.00	0	0.00
132824049	Kamarpara Rly.gate-Dhopadanga Road	3.60	2.00	2.00	0.00	0.00	0.00	0	0.00	0	0.00
132824050	Khamar Dasholia School- area of Bekadari Road	3.20	1.50	1.50	0.00	0.00	0.00	0	0.00	0	0.00
132824051	Malbhanga zan-Patilakura Road	2.80	3.50	3.50	0.00	0.00	0.00	0	0.00	0	0.00
132824052	Naladanga U.P.office-Namapara Road.	3.00	4.50	4.50	0.00	0.00	0.00	0	0.00	0	0.00
132824053	Rasulpur Pakar matha - area of Pirgonj Road	3.20	2.50	2.50	0.00	0.00	0.00	0	0.00	0	0.00
132824054	Pacharbazar-khodabox road	1.20	3.00	3.00	0.00	0.00	0.00	0	0.00	0	0.00
132824055	Krishnapur-Khorda amdaha Road	3.00	3.20	3.20	0.00	0.00	0.00	0	0.00	0	0.00
132824056	Gaibandha-Sadullapur Road- Dakhin manduar Road	3.10	4.80	4.80	0.00	0.00	0.00	0	0.00	0	0.00
132824057	Sadullapur-Dhaperhat-Naldanga Road at Rezar Chatal	3.50	2.00	2.00	0.00	0.00	0.00	0	0.00	0	0.00
132824058	Dholbhanga-Jigarkhuti Road	3.00	2.00	2.00	0.00	0.00	0.00	0	0.00	0	0.00
132824059	Napiter bazar-Shahapara U.P. Road	3.00	4.00	4.00	0.00	0.00	0.00	0	0.00	0	0.00
132824060	Khoda kamorpur UP Office - Shimul tola Road	2.90	3.75	3.75	0.00	0.00	0.00	0	0.00	0	0.00
132824061	Dhaper hat UP Office - Amtoli Road	2.90	3.50	3.50	0.00	0.00	0.00	0	0.00	0	0.00
VILLAGE ROAD-A TOTAL: 43 Nos. Road			134.72	134.17	0.55	0.00	0.00	62	171.95	18	87.90

ROAD TYPE : VILLAGE ROAD-B

132825003	Srirampur bazar - WAPDA Embankment.	3.00	2.30	2.30	0.00	0.00	0.00	3	4.20	0	0.00
132825004	Dakhin Mandnar to Goespur Rd.	3.00	2.30	2.30	0.00	0.00	0.00	3	4.56	1	1.20
132825005	Gorerpara to Manduar via Salaipur.	3.65	2.30	2.30	0.00	0.00	0.00	1	1.83	0	0.00
132825006	WAPDA Embt at Khamara Bagchi- kismat barabari.	3.65	2.05	2.05	0.00	0.00	0.00	4	9.80	0	0.00
132825007	Kamarpara - Kantanagar to Hatbamoni Road	3.05	3.20	3.20	0.00	0.00	0.00	2	5.00	0	0.00
132825008	Kismat Barabari to Noorpur.	3.00	0.60	0.60	0.00	0.00	0.00	0	0.00	1	2.50
132825009	Mirpur Tarafkamal road - Borodaupur.	3.65	2.15	2.15	0.00	0.00	0.00	3	4.60	1	35.00
132825011	Naldanga Dhopadanga DC Rd. -Sadullapur Naldanga Rd.	3.60	1.70	1.70	0.00	0.00	0.00	1	0.60	0	0.00
132825013	Sadullapur Naldanga rd.- Kismat Khejur via maruadaha.	3.00	5.20	5.20	0.00	0.00	0.00	1	1.80	2	15.00
132825015	Hatbamoni - Kishmat khezur Rd.	4.20	2.80	2.80	0.00	0.00	0.00	3	6.30	0	0.00
132825016	Damodarpur - Bhangamora	4.20	2.30	2.30	0.00	0.00	0.00	1	1.20	0	0.00
132825017	Khamar Dashalia-Dhopadanga Road	3.20	2.10	2.10	0.00	0.00	0.00	0	0.00	0	0.00
132825018	Naldanga Kismat Hamid Rd Ch.1300m to Kismat Hamid Rd.	3.60	0.95	0.95	0.00	0.00	0.00	1	1.80	0	0.00
132825019	Buzruk Rasulpur - Chalksalaipur.	3.75	3.80	3.80	0.00	0.00	0.00	3	12.30	1	3.00
132825021	Baishnabdas - Chalk Salaipur.	2.66	3.25	3.25	0.00	0.00	0.00	4	7.30	0	0.00

BASIC INFORMATION OF ROAD

DIVISION : RAJSHAHI

DISTRICT : GAIBANDHA

ROAD CODE	ROAD NAME	CREST WIDTH (m)	TOTAL LENGTH (Km)	SURFACE TYPE-WISE BREAK-UP (Km)				STRUCTURE		EXISTING GAP	
				EARTHEN	FLEXIBLE PAVEMENT (BC)	BRICK PAVEMENT (WBM/HBB/BFS)	RIGID PAVEMENT (CC/RCC)	NUMBER	SPAN (m)	NUMBER	SPAN (m)
1	2	3	4	5	6	7	8	9	10	11	12
132825022	Sadullapur Naldanga Road - Manduarpara.	4.20	1.50	1.50	0.00	0.00	0.00	1	0.90	0	0.00
132825023	Manduarpara to Damodarpur.	4.20	0.70	0.70	0.00	0.00	0.00	1	0.90	1	3.00
132825026	Protap uttar Damedarpur Road - Protap.	3.60	1.57	1.57	0.00	0.00	0.00	2	2.70	0	0.00
132825027	Naldanga Sadullapur Road - Uttar Damudatpur.	2.40	1.65	1.65	0.00	0.00	0.00	3	5.40	0	0.00
132825028	Kamarpara Kantanagar Road to Uttar damurdapur Road	3.15	2.00	0.00	2.00	0.00	0.00	0	0.00	0	0.00
132825031	Kantanagar Bazar - Wapda Emb	3.50	1.30	1.30	0.00	0.00	0.00	3	5.10	0	0.00
132825033	Sadullapur Naldanga Rd. at girls School- Rahmatpur	3.00	2.00	2.00	0.00	0.00	0.00	3	2.70	0	0.00
132825034	Naldanga Rahmatpur Road to taluk shabaz.	3.60	0.55	0.55	0.00	0.00	0.00	2	7.80	0	0.00
132825036	Naldanga Sadullapur Road.	3.50	3.10	3.10	0.00	0.00	0.00	3	4.00	0	0.00
132825043	Sadullapur Madargonj - Moshbandi Road via Patilakura	3.50	3.00	3.00	0.00	0.00	0.00	4	5.90	0	0.00
132825046	Sadullapur - Kamarpara Road via Nurpur Road.	3.00	3.55	3.55	0.00	0.00	0.00	4	8.83	0	0.00
132825047	Sadullapur Madargonj Road - Chak salaipur Rd..	3.50	1.95	1.95	0.00	0.00	0.00	3	2.40	0	0.00
132825049	Sadullapur Madargonj Rd.-Sadullapur Dhaperhat Rd.	3.20	1.70	1.70	0.00	0.00	0.00	0	0.00	3	22.00
132825050	Sadullapur - Dhaparhat Road at zora mango tree to Saigari.	2.98	4.10	4.10	0.00	0.00	0.00	1	0.90	0	0.00
132825051	Sadullapur - Daparhat Road Hingarpara Girls High School.	2.90	1.60	1.60	0.00	0.00	0.00	1	0.90	1	3.00
132825054	Sadullapur - Dhaperhat	3.80	3.10	3.10	0.00	0.00	0.00	2	3.90	0	0.00
132825056	Edulpur Dhaperhat Road at Chak nadi - Palashbari.	3.00	2.60	2.60	0.00	0.00	0.00	1	0.90	0	0.00
132825057	Ambagan to Laxipur H.S.	4.00	2.60	2.60	0.00	0.00	0.00	1	0.90	0	0.00
132825058	Monglapara to Patchim Vobanipur.	3.50	2.50	2.50	0.00	0.00	0.00	1	0.90	0	0.00
132825059	Hasanpara to Palashbari - Gainagha Road.	3.70	4.80	4.80	0.00	0.00	0.00	3	4.00	0	0.00
132825060	Madargonj - Bakshigonj Road at Nayanpur to Chagerbazar.	3.60	1.10	1.10	0.00	0.00	0.00	1	1.20	0	0.00
132825061	Madargonj Bakshigonj Rd.at Chak Gobindar-Nagbari	3.80	4.50	0.00	0.00	4.50	0.00	2	5.00	0	0.00
132825065	Jamlarjan Thutapukur Road at Chandipur to Palashbari Road.	2.90	3.00	3.00	0.00	0.00	0.00	3	11.50	0	0.00
132825066	Gaibandha - Sadullapur Road at Rice mill of Mozibar Rahman R	2.40	2.75	2.75	0.00	0.00	0.00	2	3.50	0	0.00
132825067	Kismatsharapur Road - edrakpur Tulshighat Road.	2.40	2.75	2.75	0.00	0.00	0.00	2	2.00	0	0.00
132825068	North side of Chailondaha bridge to Jamlarjan Thutapukur Rd.	3.04	2.00	0.00	0.00	2.00	0.00	1	2.00	1	30.00
132825070	Khordhokamar - Tulshigat	2.30	1.00	1.00	0.00	0.00	0.00	1	2.00	0	0.00
132825071	Khordakamar Rd - Tulshigat Road.	2.00	2.00	2.00	0.00	0.00	0.00	0	0.00	2	3.50
132825072	Thutapukur Road - Shouth Santula.	2.00	1.50	1.50	0.00	0.00	0.00	1	1.80	0	0.00
132825073	Tulshigat Road - Patanosa.	2.50	0.95	0.95	0.00	0.00	0.00	1	0.90	0	0.00
132825074	GCCR Road - Tulshigat Rd. near Gonokallan.	3.00	0.70	0.70	0.00	0.00	0.00	1	1.00	0	0.00
132825076	Badlagari - Shelagari.	2.80	2.20	2.20	0.00	0.00	0.00	1	1.00	0	0.00
132825077	Jamlarjan Thutapukur Road - Tiagasha Pry.School.	2.30	2.75	2.75	0.00	0.00	0.00	1	3.00	0	0.00
132825078	Sherpur - Edrapur Road - Dhakkan Durgapur Road.	2.30	1.90	1.90	0.00	0.00	0.00	2	3.00	0	0.00
132825079	Taraf kmala-Rasulpur bazar Road	2.50	4.60	4.60	0.00	0.00	0.00	0	0.00	0	0.00
132825080	Lichur bagan-H/O.prince member road	2.80	1.10	1.10	0.00	0.00	0.00	0	0.00	0	0.00
132825081	Bhatgram-Boxigonj via Bhagobanpur Road	2.80	4.00	4.00	0.00	0.00	0.00	0	0.00	0	0.00
132825082	Bhagobanpur-Paglamondop Road	2.60	3.50	3.50	0.00	0.00	0.00	0	0.00	0	0.00
132825083	Dhapedrhat Rd-Tulshighat Road.	3.00	1.90	1.90	0.00	0.00	0.00	0	0.00	0	0.00
132825084	Mirpur-Laxmipur Road-Arazi Taraf zamal Road	2.80	2.50	2.50	0.00	0.00	0.00	0	0.00	0	0.00
132825085	Kantanagar-Kamarpara Road-Dakhin damodarpur Road	3.00	2.20	2.20	0.00	0.00	0.00	0	0.00	0	0.00
132825086	Kantanagar-Kamarpara road-Zamudanga Road	2.80	3.90	3.90	0.00	0.00	0.00	0	0.00	0	0.00
132825087	Tarafkamal-Daudpur Road	2.80	3.50	3.50	0.00	0.00	0.00	0	0.00	0	0.00
132825088	Mazider Tekani-area of Idilpur Road	2.80	1.50	1.50	0.00	0.00	0.00	0	0.00	0	0.00
132825089	Dhaper hat UP Office - Khamer para Rood	3.03	3.75	3.75	0.00	0.00	0.00	0	0.00	0	0.00
132825090	Nayan pur Eid ghah Math - Sadulla pur-Madargonj Road via H/O.Majed miah	3.30	2.35	2.35	0.00	0.00	0.00	0	0.00	0	0.00
132825091	Sadullapur-Dhaperhat Road- Bishnopur Road	2.90	3.25	3.25	0.00	0.00	0.00	0	0.00	0	0.00
132825092	Torof kamal Girls High School - Nilkuthi Road	2.80	1.20	1.20	0.00	0.00	0.00	0	0.00	0	0.00
VILLAGE ROAD-B TOTAL: 63 Nos. Road			151.22	142.72	2.00	6.50	0.00	88	158.22	14	118.20

ROAD MAP SAGHATTA UPAZILA GAIBANDHA DISTRICT

LEGEND

- Administrative Boundary**
- International Boundary
 - District Boundary
 - - - Upazila Boundary
 - Union Boundary
 - Municipal Boundary

- Administrative HQs**
- District HQ
 - Upazila HQ
 - ▲ Union HQ

- Physical Infrastructures**
- National Highways
 - Regional Highways
 - Zila Road
 - Upazila Road (Pucca)
 - Upazila Road (Katcha)
 - Union Road (Pucca)
 - Union Road (Katcha)
 - Paurashava Road
 - Railway Network
 - Embankment
 - Telecommunication Line
 - Power Transmission Line

- Natural Features**
- Wide River
 - Water Bodies
 - Sandy Area
 - Khal
 - Forest
 - Hill

- Socio-Economic Infrastructures**
- Growth Centre
 - Small Hat/Bazar
 - Police Station
 - Upazila Health Complex
 - Family welfare Centre
 - Community Clinic
 - Post Office
 - College
 - High School
 - Primary School
 - Madrasa
 - Mosque
 - Ashrayan/Abasan
 - Temple

Compiled from : LGED Upazila Base Maps 1994-95, Landsat TM 1996,
GPS Survey 1999 and Field Checking in November 2004.
Projection : Lambert's Conformal Conic
PREPARED BY : GIS UNIT
LOCAL GOVERNMENT ENGINEERING DEPARTMENT

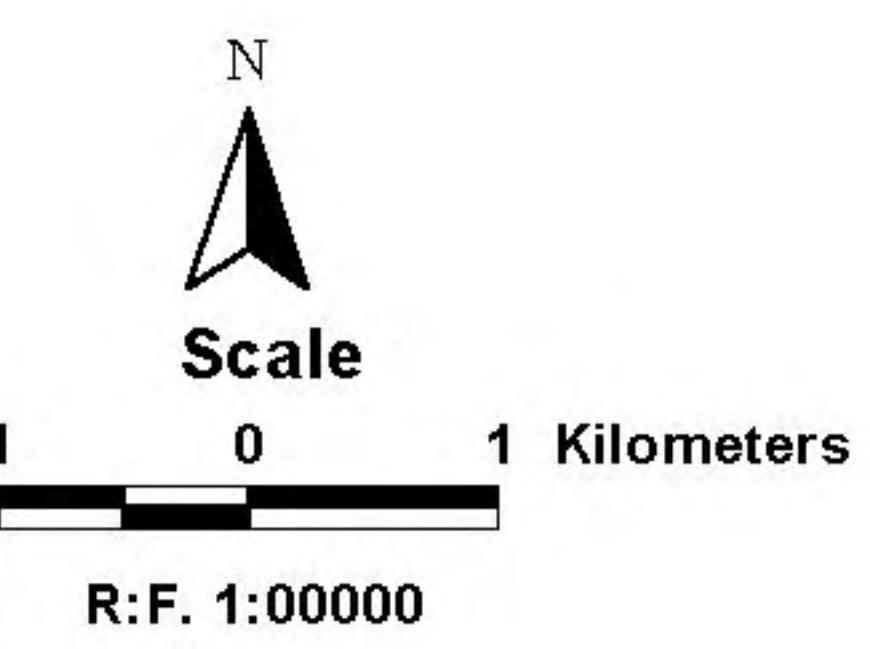
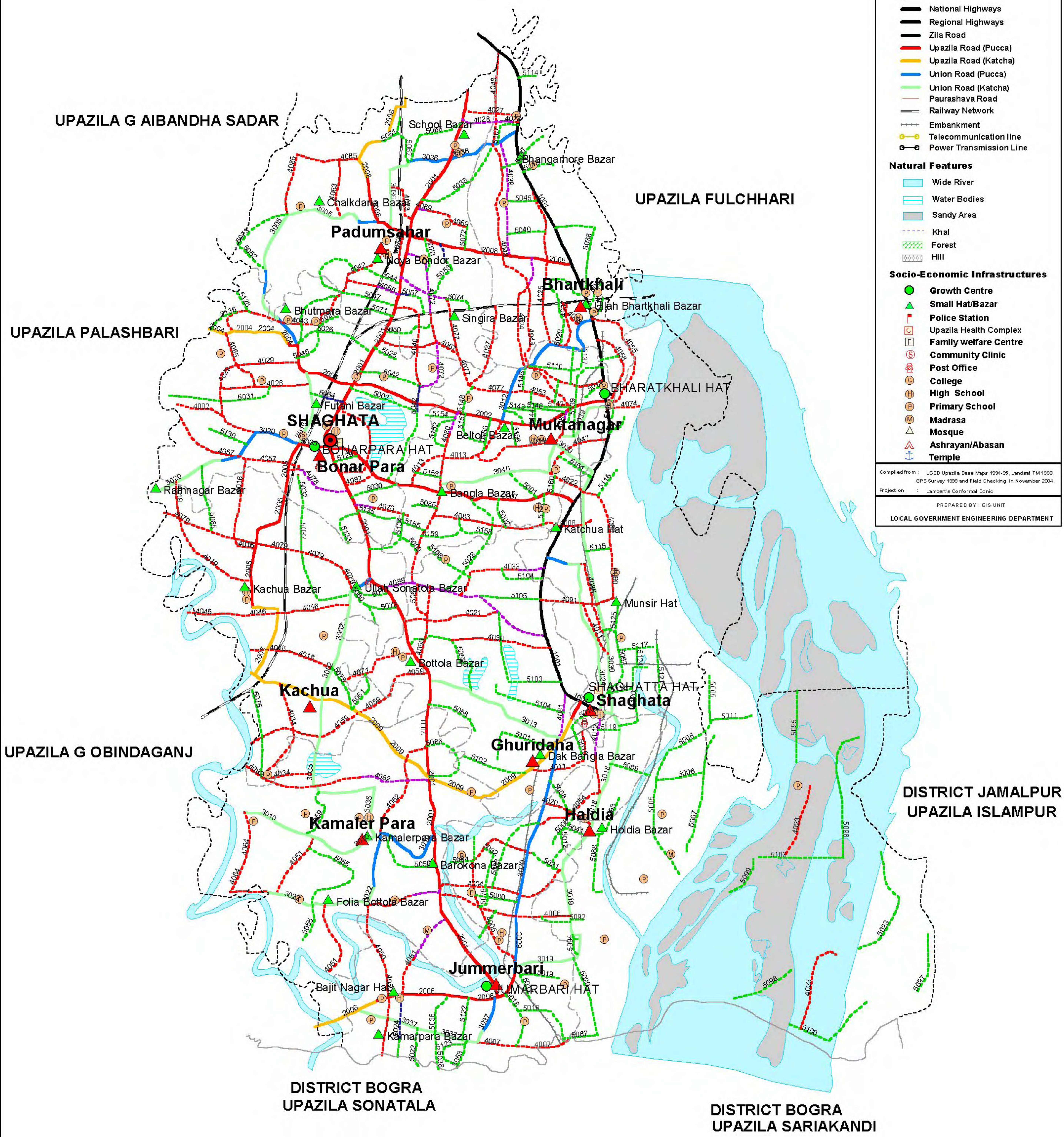

BASIC INFORMATION OF ROAD

DIVISION : RAJSHAHI

DISTRICT : GAIBANDHA

ROAD CODE	ROAD NAME	CREST WIDTH (m)	TOTAL LENGTH (Km)	SURFACE TYPE-WISE BREAK-UP (Km)				STRUCTURE		EXISTING GAP	
				EARTHEN	FLEXIBLE PAVEMENT (BC)	BRICK PAVEMENT (WBM/HBB/BFS)	RIGID PAVEMENT (CC/RCC)	NUMBER	SPAN (m)	NUMBER	SPAN (m)
1	2	3	4	5	6	7	8	9	10	11	12

UPAZILA : SAGHATA

ROAD TYPE : UPAZILA ROAD

132882001	Badiakhali Bridge R&H - Jumarbari Hat GC road	6.00	22.90	0.00	22.90	0.00	0.00	25	194.60	0	0.00
132882002	Bonarpara College - Bharatkhalai Hat	6.00	6.30	0.00	6.30	0.00	0.00	8	44.20	0	0.00
132882004	Bonar Para college - Shankorgonj kheyaghat rd (Nakaihat GC)	6.00	3.80	1.60	2.20	0.00	0.00	7	96.48	0	0.00
132882005	Bonarapar GC - Mohimaganj GC	5.00	7.85	2.90	0.85	4.10	0.00	8	25.70	2	189.00
132882006	Jumarbari GC-Sonatola GC (UZR #310)	6.00	4.13	1.59	2.54	0.00	0.00	7	27.00	2	200.00
132882007	Bonarpara GC - Katucha hat R&H Rd.	3.66	6.70	0.00	6.70	0.00	0.00	8	68.51	0	0.00
132882008	Bharatkhalai R&H-Nayabondar-Badiakhali GC	3.00	9.78	3.83	5.95	0.00	0.00	13	84.37	0	0.00
132882009	Saghata GC- Mohimaganj GC	5.00	8.84	8.54	0.30	0.00	0.00	3	16.00	4	470.00
UPAZILA ROAD TOTAL: 8 Nos. Road			70.30	18.45	47.74	4.10	0.00	79	556.86	8	859.00

ROAD TYPE : UNION ROAD

132883002	Ullah Sonatala Bazar - Katchua UP	3.00	3.30	2.70	0.60	0.00	0.00	5	18.75	1	100.00
132883005	Padumshahor UP - Bhutmara hat rd via Chalkdateya bazar	4.00	5.70	3.71	1.99	0.00	0.00	2	51.00	0	0.00
132883010	Barokona FRB - Bangabari Khayaghat	3.50	5.37	4.00	1.37	0.00	0.00	3	8.51	1	20.00
132883012	Baitoli FRB - Ullah Bharatkhalai UP Rd.	4.50	4.10	0.00	4.10	0.00	0.00	16	21.10	0	0.00
132883013	Guridah UP Office - Bottala Bazar	2.50	3.25	3.25	0.00	0.00	0.00	1	7.00	3	42.00
132883016	Bonarpar U.P. H/Q - Futani bazar	3.00	2.75	2.30	0.00	0.45	0.00	1	1.20	1	22.00
132883018	Shaghata U.P. H/Q - Holdia U.P. H/Q.	2.50	3.20	3.20	0.00	0.00	0.00	0	0.00	1	20.00
132883019	Holdia U.P. H/Q - Jumarbari H/Q.	2.50	5.00	5.00	0.00	0.00	0.00	2	1.80	3	20.00
132883020	Bonarpara U.P. H/Q. - Ramnagar bazar	3.00	4.70	2.19	2.51	0.00	0.00	7	38.20	0	0.00
132883022	Kamalarpara U.P. - Folia bazar Rd.	3.50	3.50	2.56	0.95	0.00	0.00	5	28.50	0	0.00
132883029	Dakbangla hat - Jumaerbari UP Road	4.90	5.50	0.00	5.50	0.00	0.00	1	1.80	0	0.00
132883030	Shagata UP - Muktinagor UP rd via Munshirhat	3.50	3.80	3.80	0.00	0.00	0.00	1	1.80	0	0.00
132883034	Katchua hat- Saghata Hospital	2.00	4.61	4.01	0.60	0.00	0.00	3	9.00	0	0.00
132883035	Kachua UP-Kamalerpara UP	3.00	4.50	4.50	0.00	0.00	0.00	1	33.00	1	100.00
132883036	Bhangamore bazar-school bazar Padumshahor UP	4.00	5.60	2.43	3.18	0.00	0.00	1	3.00	0	0.00
132883037	Jumarbari UP- Kamarpara bazar	3.00	3.50	2.65	0.85	0.00	0.00	1	2.00	2	30.00
132883039	Bharatkhalai hat- Muktinagor UP	3.00	2.00	2.00	0.00	0.00	0.00	1	1.00	0	0.00
132883040	Muktinagor UP-Bangla bazar	2.50	3.00	3.00	0.00	0.00	0.00	2	10.00	0	0.00
UNION ROAD TOTAL: 18 Nos. Road			73.38	51.30	21.63	0.45	0.00	53	237.66	13	354.00

ROAD TYPE : VILLAGE ROAD-A

132884002	Bonarpara Railway Stal - Kasiabarighat	3.45	3.50	3.50	0.00	0.00	0.00	1	10.00	0	0.00
132884003	H/O Mozammel Huq - H/O Akbar Ali(Bonarpara)	3.47	3.45	3.10	0.35	0.00	0.00	1	20.00	2	6.00
132884004	Thai Kuerpara Pry.School - Kai Chora	3.00	4.50	4.00	0.50	0.00	0.00	3	51.00	0	0.00
132884005	WAPDA Embankment - Jumarbari WAPDA Emb.	2.73	3.80	3.80	0.00	0.00	0.00	2	12.00	0	0.00
132884006	Gobindapur Mouza - Shimulbari Road	2.60	3.00	3.00	0.00	0.00	0.00	1	6.00	0	0.00
132884007	H/O Badsha Mia - Mahmud pur(jumarbari)	2.23	2.00	2.00	0.00	0.00	0.00	1	3.00	0	0.00
132884008	Katchuahat Sluice Ghat - Kalapani Embankment	2.38	0.99	0.99	0.00	0.00	0.00	0	0.00	0	0.00
132884011	BWDB Embankment -Jugirvita Madrasha	2.00	1.20	1.20	0.00	0.00	0.00	1	2.50	0	0.00
132884012	Chinirpatal - T.R.Bandth	3.20	2.30	0.98	1.32	0.00	0.00	0	0.00	0	0.00
132884013	Beltali Pry.School - Kalapani Bridge	3.08	3.85	3.85	0.00	0.00	0.00	0	0.00	0	0.00
132884014	Muktinagor Bonarpara Road - Bharat Khali	3.32	2.00	2.00	0.00	0.00	0.00	3	3.50	0	0.00
132884016	Bati Mouza - Manikganj Bazar	2.12	2.00	2.00	0.00	0.00	0.00	3	12.00	0	0.00
132884018	Mohimaganj road - H/O Abdul Kufi	3.20	3.10	3.10	0.00	0.00	0.00	1	6.00	0	0.00
132884019	Trimohoni Bonarpara Road - Katchua U.P.	2.60	3.30	3.30	0.00	0.00	0.00	2	1.80	0	0.00
132884020	Haldia Pry.School - Ghuridha U.P.	1.73	1.06	1.06	0.00	0.00	0.00	1	1.80	0	0.00
132884021	Badiakhali GCCR - Jadurtair	3.20	2.00	2.00	0.00	0.00	0.00	2	5.00	0	0.00
132884022	Kalapani Bandth -Dhanaruha	2.50	1.00	1.00	0.00	0.00	0.00	0	0.00	0	0.00

BASIC INFORMATION OF ROAD

DIVISION : RAJSHAHI

DISTRICT : GAIBANDHA

ROAD CODE	ROAD NAME	CREST WIDTH (m)	TOTAL LENGTH (Km)	SURFACE TYPE-WISE BREAK-UP (Km)				STRUCTURE		EXISTING GAP	
				EARTHEN	FLEXIBLE PAVEMENT (BC)	BRICK PAVEMENT (WBM/HBB/ BFS)	RIGID PAVEMENT (CC/RCC)	NUMBER	SPAN (m)	NUMBER	SPAN (m)
1	2	3	4	5	6	7	8	9	10	11	12
132884023	Daluabari School - Dakhin Dikalkandi	1.00	2.00	2.00	0.00	0.00	0.00	0	0.00	0	0.00
132884024	Mandura - Bharatkhal Road	2.79	2.80	2.20	0.60	0.00	0.00	0	0.00	0	0.00
132884025	Bhangamore Bazar - Bharatkhal Road	2.28	4.80	4.80	0.00	0.00	0.00	1	4.00	0	0.00
132884026	Durgapur Tahshil Office - Joynal Abeden	3.20	2.95	2.95	0.00	0.00	0.00	1	5.00	0	0.00
132884027	Mafurjan Road - Badiakhali - Saghatta R&H Rd.	1.50	1.50	1.50	0.00	0.00	0.00	3	10.00	0	0.00
132884028	Kukrahat Pucca Road - Badiakhali GCCR	2.02	1.45	0.30	0.80	0.35	0.00	2	1.50	0	0.00
132884029	College - batimouza Under Bonarpara U.P.	2.20	2.22	2.22	0.00	0.00	0.00	1	3.70	0	0.00
132884030	Jadurtair H/O Rahim Uddin - Gaibandha Saghutta Road	2.65	2.25	2.25	0.00	0.00	0.00	0	0.00	0	0.00
132884033	Bonarpara Saghatta Road - Bilbosta Road	2.48	3.65	3.29	0.36	0.00	0.00	1	2.00	0	0.00
132884034	Naserpara - Katchua Bokgali Road	2.08	3.00	3.00	0.00	0.00	0.00	1	1.00	0	0.00
132884037	Bharatkhal Railway Coloney - Jigatalaghat	2.95	3.20	3.20	0.00	0.00	0.00	0	0.00	0	0.00
132884038	Bharatkhal - H/O Kasim Uddin	2.03	1.00	1.00	0.00	0.00	0.00	0	0.00	0	0.00
132884039	Gotiya - Bhangamor road.	3.00	1.20	0.00	1.20	0.00	0.00	1	2.00	0	0.00
132884040	Kalapani Mondolpara - Kumargari road	3.01	2.00	1.65	0.35	0.00	0.00	1	2.00	0	0.00
132884042	Padum Shahar - Nayabandar Bridge	2.80	2.00	2.00	0.00	0.00	0.00	0	0.00	0	0.00
132884043	H/O Gahar Ali - Sankargonj Ghat	2.06	2.50	2.50	0.00	0.00	0.00	2	13.00	0	0.00
132884046	Nayabandar-Jumarbari UZR	2.32	3.65	3.65	0.00	0.00	0.00	0	0.00	0	0.00
132884047	H/O Naber Master - H/O Padma	2.10	1.40	1.40	0.00	0.00	0.00	2	4.50	0	0.00
132884048	Sadhur Assram - Bharatkhal UZR	3.03	5.00	5.00	0.00	0.00	0.00	0	0.00	0	0.00
132884050	Kaichora Pry.School - Jummarbari Border	3.00	3.50	3.50	0.00	0.00	0.00	2	3.00	0	0.00
132884051	Patchpur School - Kamalerpara U.P.	2.86	2.20	2.20	0.00	0.00	0.00	0	0.00	0	0.00
132884052	Gorerpara - kamalerpara Bazar	2.85	2.50	2.50	0.00	0.00	0.00	3	10.00	0	0.00
132884053	Kuchiamocher Sluich gate- Zordoba	2.42	1.50	1.50	0.00	0.00	0.00	1	3.00	0	0.00
132884054	Thoikorer para H/O Samad Member - WAPDA Embankment	2.43	1.85	1.85	0.00	0.00	0.00	0	0.00	0	0.00
132884055	Bharatkhal Bazar - Ullah Bazar	1.60	4.00	4.00	0.00	0.00	0.00	0	0.00	0	0.00
132884057	Trimohoni Bazar - Bonarpara Etimkhana	2.97	3.80	3.80	0.00	0.00	0.00	3	10.50	0	0.00
132884058	H/O Abul Hossain - Kutchamohar	2.45	1.45	1.45	0.00	0.00	0.00	3	8.00	0	0.00
132884059	Sholitola ghat - Badia khali GCCR	1.82	4.80	4.80	0.00	0.00	0.00	0	0.00	0	0.00
132884060	Munshir hat - Bharat khali GCCR	2.00	3.70	3.70	0.00	0.00	0.00	0	0.00	0	0.00
132884061	Jumarbari GCCR - Bazitnagar	1.50	2.25	1.40	0.00	0.85	0.00	3	53.20	0	0.00
132884063	Tapapadumshahar H/O Bazlar - H/O Hela miah	2.00	1.70	1.70	0.00	0.00	0.00	1	1.80	0	0.00
132884064	Falia bazar - Banga bari Kheua ghat	2.00	3.00	3.00	0.00	0.00	0.00	0	0.00	0	0.00
132884065	Durgapur -Sankargonj Bridge.	2.50	2.50	2.50	0.00	0.00	0.00	1	6.00	0	0.00
132884066	Badhakhali Jumarbari GCCR - Dimla padumshasor H/S .	3.00	1.00	0.60	0.40	0.00	0.00	1	20.00	0	0.00
132884067	Badhakhali Jumarbari GCCR - Maltola road.	2.50	2.00	2.00	0.00	0.00	0.00	0	0.00	0	0.00
132884069	Badhakhali Jumarbari road - Tapa padumshahor P/S.	2.50	1.50	1.25	0.25	0.00	0.00	1	0.60	0	0.00
132884070	Badhakhali Jumarbari GCCR - Talian P/S.	3.00	1.50	1.05	0.45	0.00	0.00	1	2.00	0	0.00
132884071	Bottola Bazar - Motorpara Road	3.00	2.50	2.50	0.00	0.00	0.00	2	7.60	0	0.00
132884072	Badiakhali FRB - Kalpani pacca road.	3.50	3.35	0.75	2.60	0.00	0.00	0	0.00	0	0.00
132884073	Badiakhali Jumarbari FRB (H/O Khokon) - Padumshahor Kazipara via H/O Judge	3.00	2.55	2.55	0.00	0.00	0.00	1	4.00	0	0.00
132884074	Gaibandha Shaghata pacca rd. (near Asrayan) - Gobindi.	3.00	1.50	1.50	0.00	0.00	0.00	0	0.00	0	0.00
132884077	Badhakhali Jumarbari GCCR -Zordoba	4.00	4.20	3.00	1.20	0.00	0.00	2	7.00	0	0.00
132884078	Helencha FRB - Bati road.	4.00	1.20	0.20	1.00	0.00	0.00	1	16.00	0	0.00
132884079	Trimohoni Khayaghat - Ullasonatola bazar Rd.	2.90	6.40	6.40	0.00	0.00	0.00	4	11.50	3	85.00
132884080	Bharatkhal FRB at Shampur-Bangla Bazar	2.50	2.80	2.45	0.35	0.00	0.00	5	7.50	0	0.00
132884081	Jharabarsha - pucca road to Ghuridhah U.P. Office	4.00	1.30	0.00	1.30	0.00	0.00	0	0.00	0	0.00
132884082	Hapania - Sotitolaghat road	2.75	4.70	3.39	1.31	0.00	0.00	3	20.80	1	30.00
132884083	Kachuahat - FRB at Chorkatha bridge.	4.80	4.80	4.80	0.00	0.00	0.00	8	28.00	0	0.00
132884085	Chakdetia bazar - Sannashdaha Pry. School .	3.00	2.70	2.70	0.00	0.00	0.00	2	2.90	0	0.00
132884087	HelenchaUZR- Talian	3.00	0.55	0.55	0.00	0.00	0.00	0	0.00	0	0.00
132884088	Ullah Sonatola - Jhara Barsha road	5.10	4.00	0.00	4.00	0.00	0.00	5	107.75	0	0.00
132884089	Bharatkhal FRB at Chokchokia - Mokti nagar U.P.	3.00	1.00	0.70	0.30	0.00	0.00	0	0.00	0	0.00
132884090	Madardahd bridge- Bottola bazar	3.00	2.10	2.10	0.00	0.00	0.00	5	6.30	0	0.00
132884091	Kachua hatPucca road- Itakuri	2.50	2.30	2.30	0.00	0.00	0.00	0	0.00	0	0.00

BASIC INFORMATION OF ROAD

DIVISION : RAJSHAHI

DISTRICT : GAIBANDHA

ROAD CODE	ROAD NAME	CREST WIDTH (m)	TOTAL LENGTH (Km)	SURFACE TYPE-WISE BREAK-UP (Km)				STRUCTURE		EXISTING GAP	
				EARTHEN	FLEXIBLE PAVEMENT (BC)	BRICK PAVEMENT (WBM/HBB/BFS)	RIGID PAVEMENT (CC/RCC)	NUMBER	SPAN (m)	NUMBER	SPAN (m)
1	2	3	4	5	6	7	8	9	10	11	12

VILLAGE ROAD-A TOTAL: 71 Nos. Road 184.32 164.48 18.64 1.20 0.00 96 520.75 6 121.00

ROAD TYPE : VILLAGE ROAD-B

132885001	Khamardhanaruha - Dhangora	2.55	1.60	1.60	0.00	0.00	0.00	0	0.00	3	6.50
132885002	Khamardhanaruha H/O Quddus - H/O Siraj Uddin	1.50	0.80	0.80	0.00	0.00	0.00	0	0.00	0	0.00
132885003	H/O Aziz Member - Raghobpur Dept.Tubewl	2.80	2.23	2.23	0.00	0.00	0.00	0	0.00	0	0.00
132885004	H/O Azizor - H/O Alauddin	2.05	1.80	1.80	0.00	0.00	0.00	1	3.70	0	0.00
132885005	Haldia - Char Haldia	1.85	4.00	0.00	0.00	4.00	0.00	0	0.00	0	0.00
132885006	Nabsia Tashlin House - haldia t.R. Bandth	0.98	0.80	0.80	0.00	0.00	0.00	0	0.00	0	0.00
132885007	Uttar Digol kandi- Haldia Asgar ali House	2.00	2.60	2.60	0.00	0.00	0.00	0	0.00	0	0.00
132885008	Saghatta U.P-Asgar Ali House	2.06	2.50	2.50	0.00	0.00	0.00	0	0.00	0	0.00
132885009	Kalapani Canel - Shampur Goalbari	1.78	0.58	0.58	0.00	0.00	0.00	0	0.00	0	0.00
132885010	Saghattahat - Khamar Pabantair	1.42	1.50	1.50	0.00	0.00	0.00	0	0.00	0	0.00
132885011	Haldia School - H/O Afzal Member	0.96	0.20	0.20	0.00	0.00	0.00	0	0.00	0	0.00
132885012	T.R. Bondth - Thikarerpara Madrasa	1.96	0.30	0.30	0.00	0.00	0.00	0	0.00	0	0.00
132885013	Kalapany Embankment - Katucha Saghatta	1.95	0.30	0.00	0.00	0.30	0.00	0	0.00	0	0.00
132885014	kalapany Bandth - Ghudanga Road	2.50	0.55	0.55	0.00	0.00	0.00	0	0.00	0	0.00
132885016	Kunderpara - Bosonter Hal Miatto	1.43	1.20	1.20	0.00	0.00	0.00	0	0.00	0	0.00
132885017	Jumarbari - Jumarbari Chanpara	3.00	1.00	1.00	0.00	0.00	0.00	0	0.00	0	0.00
132885018	Bosonterpara - D.C. Road No.49	2.50	1.00	1.00	0.00	0.00	0.00	0	0.00	0	0.00
132885019	Katur Jumarbari - Jumarbari Chanpara	1.00	1.40	1.40	0.00	0.00	0.00	0	0.00	0	0.00
132885020	Haldia U.P. - Nalsiagram	1.08	1.40	1.40	0.00	0.00	0.00	0	0.00	0	0.00
132885021	H/O Fazal Mondal - Amdirpara	1.99	0.90	0.90	0.00	0.00	0.00	0	0.00	0	0.00
132885022	Bogra Border - Jumarbari donderpara	3.00	0.31	0.31	0.00	0.00	0.00	0	0.00	0	0.00
132885023	Dighal Kandi - H/O Sonauallah Mirja	1.07	3.20	3.20	0.00	0.00	0.00	0	0.00	0	0.00
132885024	Jumarbari G.C.C.R - Sonatala G.C.C.R	2.00	1.90	0.66	1.25	0.00	0.00	0	0.00	0	0.00
132885025	Jumarbari UZR Raghuppur - H/O Gendela	1.46	0.60	0.60	0.00	0.00	0.00	0	0.00	0	0.00
132885026	Raghuppur H/O Rafiqul Islam - H/O Fayes Uddin	2.16	4.30	4.30	0.00	0.00	0.00	1	16.00	0	0.00
132885027	Shankorgonj UZR -Abdullah memorial school	2.18	2.11	2.11	0.00	0.00	0.00	0	0.00	0	0.00
132885028	Bonarpara Saghatta Road - Bangla bazar	2.86	3.40	3.40	0.00	0.00	0.00	2	12.70	0	0.00
132885029	Tatultala - Bharat Khali Bazar	2.12	3.00	3.00	0.00	0.00	0.00	1	3.00	0	0.00
132885030	Tolian Pry.School - H/O kamal Chandra	1.43	1.00	1.00	0.00	0.00	0.00	0	0.00	0	0.00
132885031	H/O Masir Uddin - Durgapur	2.03	3.70	3.70	0.00	0.00	0.00	0	0.00	0	0.00
132885032	H/O Aman Ullah - ullah sonatala	2.71	4.44	4.44	0.00	0.00	0.00	0	0.00	0	0.00
132885033	Badiakhali - padum Shahar mailipara	2.49	2.90	2.90	0.00	0.00	0.00	0	0.00	0	0.00
132885035	H/O Arman Ali - Kalapani sarvitar	1.07	0.70	0.70	0.00	0.00	0.00	0	0.00	0	0.00
132885036	H/O Nazir - Jumarbari Hat	3.07	0.50	0.50	0.00	0.00	0.00	0	0.00	0	0.00
132885037	Bhanga More - H/O Kasim Uddin	2.03	0.50	0.50	0.00	0.00	0.00	0	0.00	0	0.00
132885038	H/O Zainal Ullah - Bharatkhali U.P.	1.52	2.70	2.70	0.00	0.00	0.00	0	0.00	0	0.00
132885040	Gatia Eidghamath - Fulchari Road	2.96	0.45	0.45	0.00	0.00	0.00	0	0.00	0	0.00
132885041	H/O Afzal Member - Haldia school	0.99	0.30	0.30	0.00	0.00	0.00	0	0.00	0	0.00
132885042	Raghuppur - Talian	2.68	3.50	3.09	0.42	0.00	0.00	0	0.00	0	0.00
132885044	Nayabandar U.P.- Padum shahar GCCR	2.51	1.00	1.00	0.00	0.00	0.00	0	0.00	0	0.00
132885045	Gatia Uttarpara - H/O Younus Ali	2.93	0.39	0.39	0.00	0.00	0.00	0	0.00	0	0.00
132885046	H/O Shailesh Deb - Raghuppur	2.20	1.41	1.41	0.00	0.00	0.00	0	0.00	0	0.00
132885047	Tapa padumshahor H/O Anser Ali - H/O Abdul Majid	2.63	3.00	3.00	0.00	0.00	0.00	0	0.00	0	0.00
132885050	H/O Abdul Goni - H/O Debendra Nath	0.66	1.31	1.31	0.00	0.00	0.00	0	0.00	0	0.00
132885051	H/O Shukur Munshi - Badiakhali U.P.	3.02	3.00	3.00	0.00	0.00	0.00	0	0.00	0	0.00
132885052	Bhutmara Road- Dateya Sluice gate	2.46	1.50	1.50	0.00	0.00	0.00	0	0.00	0	0.00
132885053	H/O Mocher Ali - H/O Lalmia padumshahor	2.76	0.40	0.40	0.00	0.00	0.00	0	0.00	0	0.00
132885054	Shanki Bhanga - Dakbanglow road	2.05	0.30	0.30	0.00	0.00	0.00	0	0.00	0	0.00
132885055	Falia - Panchpur	2.23	3.30	3.30	0.00	0.00	0.00	0	0.00	0	0.00
132885056	Kamalerpara U.P. - Borokonahat	2.68	2.40	2.40	0.00	0.00	0.00	0	0.00	0	0.00
132885057	H/O Nazrul Islam - Bonarpara Railline	2.50	0.50	0.25	0.00	0.25	0.00	1	0.90	0	0.00
132885058	Tanachira H/O Amzad Khan - H/O Sawkat Hossain	2.50	2.50	2.50	0.00	0.00	0.00	0	0.00	0	0.00
132885059	Kathaltali - Gazaria Road	2.50	1.50	1.50	0.00	0.00	0.00	1	0.90	0	0.00

BASIC INFORMATION OF ROAD

DIVISION : RAJSHAHI

DISTRICT : GAIBANDHA

ROAD CODE	ROAD NAME	CREST WIDTH (m)	TOTAL LENGTH (Km)	SURFACE TYPE-WISE BREAK-UP (Km)				STRUCTURE		EXISTING GAP	
				EARTHEN	FLEXIBLE PAVEMENT (BC)	BRICK PAVEMENT (WBM/HBB/BFS)	RIGID PAVEMENT (CC/RCC)	NUMBER	SPAN (m)	NUMBER	SPAN (m)
1	2	3	4	5	6	7	8	9	10	11	12
132885060	Ullahsonatola - Potalgram Bottola Road	1.50	2.00	2.00	0.00	0.00	0.00	0	0.00	1	30.00
132885061	Jhoiltala - Motorpara Road	1.20	1.10	1.10	0.00	0.00	0.00	0	0.00	1	30.00
132885062	H/O Judge - Sunnasdah Registered Non Govt. P/School	1.50	0.50	0.50	0.00	0.00	0.00	0	0.00	1	50.00
132885063	Bogarvita-Sonatola Bogra border	3.00	0.90	0.90	0.00	0.00	0.00	0	0.00	0	0.00
132885064	Badiakhali Jumarbari GCCR- Futani Bazar Road	2.50	0.90	0.65	0.25	0.00	0.00	2	23.00	0	0.00
132885065	Moimontapur-Anantapur poultry firm	2.50	1.07	1.07	0.00	0.00	0.00	0	0.00	0	0.00
132885066	H/O Judge - Badiakhali GCCR (Mafurzan)	2.00	1.56	1.56	0.00	0.00	0.00	0	0.00	0	0.00
132885067	Ullah sonatola-jharabarsha road- TO H/O tota miah	2.00	0.53	0.53	0.00	0.00	0.00	0	0.00	0	0.00
132885068	Kamolpur fuler vita-H/O Habizer	2.00	1.20	1.20	0.00	0.00	0.00	0	0.00	0	0.00
132885069	Itakuri- Katadara	2.00	1.80	1.80	0.00	0.00	0.00	0	0.00	0	0.00
132885070	Dimla padumsahor shenpara-Hafizia madrasa	2.50	2.00	2.00	0.00	0.00	0.00	0	0.00	0	0.00
132885071	Atharobari mosque-Rly Line	2.50	0.80	0.80	0.00	0.00	0.00	0	0.00	1	4.00
132885072	Maddapara p/s- H/O Kasem master	2.50	1.00	1.00	0.00	0.00	0.00	1	0.60	0	0.00
132885073	Chakdeteya bazar-sluice gate	3.00	2.00	2.00	0.00	0.00	0.00	0	0.00	1	5.00
132885074	Singria bazar- Kotalpara	2.50	0.80	0.80	0.00	0.00	0.00	1	20.00	0	0.00
132885075	Dewantola bridge- sotitola madrasa	2.40	2.00	2.00	0.00	0.00	0.00	0	0.00	2	11.00
132885076	Badiakhali -Jumarbari UZR-ullahsonatola(via h/o sobhan)	2.50	0.80	0.80	0.00	0.00	0.00	1	0.60	0	0.00
132885077	Jumarbari UZR H/O Wahed-ullahsonatola	2.50	0.80	0.80	0.00	0.00	0.00	0	0.00	1	4.00
132885078	Pathanpara p/s-Jhoiltola p/s	2.20	2.00	2.00	0.00	0.00	0.00	0	0.00	1	10.00
132885079	Amdirpara EMBK-H/O Kamruzzaman	3.00	1.00	1.00	0.00	0.00	0.00	1	0.60	0	0.00
132885080	Jotierpara-Amdirpara mosque	3.00	0.50	0.50	0.00	0.00	0.00	0	0.00	0	0.00
132885081	Amdirpara mondobtola-Bangali river ghat	2.50	1.00	1.00	0.00	0.00	0.00	0	0.00	1	4.00
132885082	Abdullah para verabanda-satanervita	2.00	1.50	1.50	0.00	0.00	0.00	0	0.00	1	7.00
132885083	Badinarpara EMBK- H/Oalam badsha	2.50	1.50	1.50	0.00	0.00	0.00	1	0.60	0	0.00
132885084	Badinarpara H/O safiq- Bangali river	2.40	1.00	1.00	0.00	0.00	0.00	0	0.00	0	0.00
132885085	Badinarpara charrasta-Eidgah	2.40	0.80	0.80	0.00	0.00	0.00	0	0.00	0	0.00
132885086	Afzalurrabi P/S-Hapania	2.50	1.90	1.90	0.00	0.00	0.00	2	1.80	0	0.00
132885087	Jointer para- Kundupara	2.30	1.60	1.60	0.00	0.00	0.00	2	21.00	1	30.00
132885088	Holdia hat-Bera h/o Joinal	2.50	1.25	1.25	0.00	0.00	0.00	1	0.60	1	60.00
132885089	Chinir potol H/O bablu mondol-Anwarer ghat	3.00	0.60	0.60	0.00	0.00	0.00	0	0.00	0	0.00
132885090	Dhupervita mosque- H/O Chaita	3.00	1.20	1.20	0.00	0.00	0.00	1	2.00	0	0.00
132885091	Gobindapur H/O anwar- H/O Pacha	2.50	0.60	0.60	0.00	0.00	0.00	1	1.20	0	0.00
132885092	Nalsia H/O montazer-River ghat	2.50	0.70	0.70	0.00	0.00	0.00	0	0.00	0	0.00
132885093	Holdia hat- Charholdia P/S	2.00	1.00	1.00	0.00	0.00	0.00	0	0.00	0	0.00
132885094	Nalsia P/S- H/O Saheb ali	2.00	1.00	1.00	0.00	0.00	0.00	0	0.00	0	0.00
132885095	Deluabari Adarsha gram-Uttar digol kandi	3.00	1.00	1.00	0.00	0.00	0.00	0	0.00	0	0.00
132885096	Uttar digol kandi P/S- H/O samad	3.00	1.50	1.50	0.00	0.00	0.00	0	0.00	0	0.00
132885097	South digol kandi H/O Azhar mollah-H/O moti member	3.00	1.00	1.00	0.00	0.00	0.00	0	0.00	0	0.00
132885098	Patilbari H/Onurul munshi- Adrasa Gram	3.00	1.50	1.50	0.00	0.00	0.00	0	0.00	0	0.00
132885099	Kumarpara P/S-H/O sahadot	3.00	1.00	1.00	0.00	0.00	0.00	0	0.00	0	0.00
132885100	South digol kandi H/O Aynul-H/O nayamiah	3.00	2.00	2.00	0.00	0.00	0.00	0	0.00	0	0.00
132885101	Kalpani EMBK-Gorjan via Kazizafor P/S	2.60	2.00	2.00	0.00	0.00	0.00	1	2.00	0	0.00
132885102	Pabontair magerbox bhanga-Kalpani EMBK via Ghuridaha madrasa	2.60	1.50	1.50	0.00	0.00	0.00	0	0.00	1	10.00
132885103	Jharabarsha H/O Habibur- Lankavita	2.80	1.80	1.80	0.00	0.00	0.00	1	0.60	0	0.00
132885104	Anantapur H/O Anarul-Shosanghat	2.70	1.00	1.00	0.00	0.00	0.00	0	0.00	0	0.00
132885105	Jadurtair H/O Azizar - barokura	2.80	1.20	1.20	0.00	0.00	0.00	0	0.00	0	0.00
132885106	Jadurtair GPS -Chatoler bell	2.80	1.50	1.50	0.00	0.00	0.00	1	0.60	0	0.00
132885107	Bhangamore N/S- H/O Saidur rahman UP Chairman	2.80	1.50	1.50	0.00	0.00	0.00	1	0.60	0	0.00
132885108	Gotia H/O Kazol - H/O Aynul	2.70	1.50	1.50	0.00	0.00	0.00	0	0.00	0	0.00
132885109	Uttar ullah Pucca road - Chithulia H/O Bacchu	2.85	1.00	1.00	0.00	0.00	0.00	0	0.00	1	3.00
132885110	South ullah H/O chandmia - Sakoa pucca road	2.80	2.00	2.00	0.00	0.00	0.00	1	0.60	0	0.00
132885111	Saghata pucca road - Ghos para Adarsha gram	2.90	0.55	0.55	0.00	0.00	0.00	0	0.00	1	3.00
132885112	Uttar ullah H/O Mozammel -Bharatkhalia P/S	2.50	1.00	1.00	0.00	0.00	0.00	0	0.00	0	0.00
132885113	Bhangamore bazar -H/O aftab mondal	3.00	2.70	2.70	0.00	0.00	0.00	0	0.00	1	4.00
132885114	Poragram H/O Sirazi mondal - Eidgha road	2.50	1.00	1.00	0.00	0.00	0.00	0	0.00	1	3.00

BASIC INFORMATION OF ROAD

DIVISION : RAJSHAHI

DISTRICT : GAIBANDHA

ROAD CODE	ROAD NAME	CREST WIDTH (m)	TOTAL LENGTH (Km)	SURFACE TYPE-WISE BREAK-UP (Km)				STRUCTURE		EXISTING GAP	
				EARTHEN	FLEXIBLE PAVEMENT (BC)	BRICK PAVEMENT (WBM/HBB/BFS)	RIGID PAVEMENT (CC/RCC)	NUMBER	SPAN (m)	NUMBER	SPAN (m)
1	2	3	4	5	6	7	8	9	10	11	12
132885115	Kachua sialkuri-Bashhata road	1.80	0.90	0.90	0.00	0.00	0.00	0	0.00	0	0.00
132885116	Bashhata- Asrayn project	1.90	1.50	1.50	0.00	0.00	0.00	0	0.00	0	0.00
132885117	Hasilkandi-Hatbari road	1.80	1.20	1.20	0.00	0.00	0.00	0	0.00	0	0.00
132885118	Hasilkandi H/O Ekramali-H/O Abdul mazid	1.80	0.80	0.80	0.00	0.00	0.00	0	0.00	0	0.00
132885119	Saghata Mosque H/O Rafiq-Pucca road	1.60	0.50	0.50	0.00	0.00	0.00	0	0.00	0	0.00
132885120	Chinir potol H/O altab-H/O Mintu	1.80	0.90	0.90	0.00	0.00	0.00	0	0.00	0	0.00
132885121	Hasilkandi H/Orahmotulla-Hatbari P/S	1.60	1.20	1.20	0.00	0.00	0.00	0	0.00	0	0.00
132885122	Dahichara H/S- Bogervita	1.90	0.90	0.90	0.00	0.00	0.00	0	0.00	0	0.00
132885123	Bogervita P/S-Bogra boarder	2.00	1.00	1.00	0.00	0.00	0.00	0	0.00	0	0.00
132885124	Hatbari H/O Abul -Hatbari Eb. Madrasha	1.50	0.50	0.50	0.00	0.00	0.00	0	0.00	0	0.00
132885125	S. Sathalia H/O Fazul haque-H/O Taleb Munshi	1.60	0.50	0.50	0.00	0.00	0.00	0	0.00	0	0.00
132885126	Saghata Ezchange office-H/O Hobibor rahman	1.90	0.20	0.20	0.00	0.00	0.00	0	0.00	0	0.00
132885127	Raghopur Bottola -Abdullah school	1.90	1.80	1.80	0.00	0.00	0.00	0	0.00	0	0.00
132885128	Bhutmara ghat- Alai river-	1.80	1.50	1.50	0.00	0.00	0.00	0	0.00	0	0.00
132885129	Jumarbari UZR H/O Nazir-H/O Zogendra	2.00	0.90	0.90	0.00	0.00	0.00	0	0.00	0	0.00
132885130	Moimantapur Madrasha- Nalar par	2.00	1.50	1.50	0.00	0.00	0.00	0	0.00	0	0.00
132885133	Helencha NGPS- H/O Jalil sarker	1.50	1.00	1.00	0.00	0.00	0.00	0	0.00	0	0.00
132885134	Kachua H/O Jalal- H/O mohammad ali	2.10	1.20	1.20	0.00	0.00	0.00	0	0.00	0	0.00
132885135	Helencha Eb. Madrasha-Talian GPS	2.00	0.80	0.80	0.00	0.00	0.00	0	0.00	0	0.00
132885136	Bhutmara ghat-shankor gonj Bridge	1.80	1.00	1.00	0.00	0.00	0.00	0	0.00	0	0.00
132885137	Bharatkhal UZR- Kuchiamochor New Bridge	1.80	1.00	1.00	0.00	0.00	0.00	0	0.00	0	0.00
132885138	Bharatkhal H/O Azizar-Muktinagor bridge	1.80	0.50	0.50	0.00	0.00	0.00	0	0.00	0	0.00
132885139	Bharatkhal UZR- H/O shamsul sarker	1.80	0.50	0.50	0.00	0.00	0.00	0	0.00	0	0.00
132885140	Bharatkhal Chowrasta- SKS	2.50	0.60	0.60	0.00	0.00	0.00	0	0.00	0	0.00
132885141	Sakoa Bridge-Mosque of Hazrat Memmber	1.90	0.80	0.80	0.00	0.00	0.00	0	0.00	0	0.00
132885142	Bharatkhal UZRH/O Amjad-Chakchkeya	1.80	0.70	0.70	0.00	0.00	0.00	0	0.00	0	0.00
132885143	chakchaka H/O mokbul-chakchaka bell	1.80	0.70	0.70	0.00	0.00	0.00	0	0.00	0	0.00
132885144	Chakchaka H/O dulu- H/O Subash mazi	1.80	1.40	1.40	0.00	0.00	0.00	0	0.00	0	0.00
132885145	Mandura Pucca road-H/O tozammel member	1.80	0.70	0.70	0.00	0.00	0.00	0	0.00	0	0.00
132885146	chakchaka H/O madhu-Chakchaka bell	1.90	1.00	1.00	0.00	0.00	0.00	0	0.00	0	0.00
132885147	Chakchaka H/O madhu-H/O Sudashel	1.80	0.60	0.60	0.00	0.00	0.00	0	0.00	0	0.00
132885148	Bharatkhal UZR Beltail-Zordoba Eidgah	2.50	1.20	1.20	0.00	0.00	0.00	0	0.00	0	0.00
132885149	Chakchaka H/O Saidur- H/O Mohashin	1.80	0.70	0.70	0.00	0.00	0.00	0	0.00	0	0.00
132885150	Beltail Grave of Pokor ullah-Kukhatair H/O fayes	2.00	1.00	1.00	0.00	0.00	0.00	0	0.00	0	0.00
132885151	Bharatkhal UZR H/O sadol master-H/O Fayes	2.00	1.20	1.20	0.00	0.00	0.00	0	0.00	0	0.00
132885152	Shampur H/O Khoibor- Nasiruddin Madrasha	1.80	1.00	1.00	0.00	0.00	0.00	0	0.00	0	0.00
132885153	Shampur H/O Anwar-Bangla bazar road	1.90	0.60	0.60	0.00	0.00	0.00	0	0.00	0	0.00
132885154	Shampur H/O Sahedul- Kalpani bell	1.80	0.50	0.50	0.00	0.00	0.00	0	0.00	0	0.00
132885155	Shampur H/O Saidur-Kalpani Khal	1.80	0.50	0.50	0.00	0.00	0.00	0	0.00	0	0.00
132885156	Chakchaka H/O Mozi fakir-H/O Saidur	2.00	0.70	0.70	0.00	0.00	0.00	0	0.00	0	0.00
132885157	Khamardhanaruha Pucca Road-H/O Sazu Miah	2.50	0.50	0.50	0.00	0.00	0.00	0	0.00	0	0.00
132885158	Dhanghora-K. Dhanaruha	2.40	0.90	0.90	0.00	0.00	0.00	0	0.00	0	0.00
132885159	Dhanghora H/O Azibor- H/O Mozibor	2.00	1.00	1.00	0.00	0.00	0.00	0	0.00	0	0.00
132885160	K.Dhanaruha H/O Kazi-H/O Lutfor Rahman	2.00	0.60	0.60	0.00	0.00	0.00	0	0.00	0	0.00
132885161	K. Dhanaruha H/O Nader-H/O Amjad	2.00	1.00	1.00	0.00	0.00	0.00	0	0.00	0	0.00
VILLAGE ROAD-B TOTAL: 153 Nos. Road			197.54	191.08	1.91	4.55	0.00	26	113.60	21	274.50
SAGHATA UPAZILA TOTAL: 250 Nos. Road			525.54	425.31	89.92	10.30	0.00	254	1428.88	48	1608.50

ROAD MAP SUNDARGANJ UPAZILA GAIBANDHA DISTRICT

LEGEND

Administrative Boundary

- International Boundary
- District Boundary
- - - - - Upazila Boundary
- Union Boundary
- Municipal Boundary

Administrative HQs

- District HQ
- Upazila HQ
- ▲ Union HQ

Physical Infrastructures

- National Highways
- Regional Highways
- Zila Road
- Upazila Road (Pucca)
- Upazila Road (Katcha)
- Union Road (Pucca)
- Union Road (Katcha)
- Village Road A (Pucca)
- Village Road A (Katcha)
- Village Road B (Pucca)
- Village Road B (Katcha)
- Paurashava Road
- Railway Network
- Embankment
- Telecommunication Line
- Power Transmission Line

Natural Features

- Wide River
- Water Bodies
- Sandy Area
- Khal
- Forest
- Hill

Socio-Economic Infrastructures

- Growth Centre
- ▲ Small Hat/Bazar
- Police Station
- Upazila Health Complex
- ⊕ Family welfare Centre
- ⊕ Community Clinic
- ⊕ Post Office
- ⊕ College
- ⊕ High School
- ⊕ Primary School
- ⊕ Madrasa
- ▲ Mosque
- ▲ Ashrayan/Abasan
- ▲ Temple

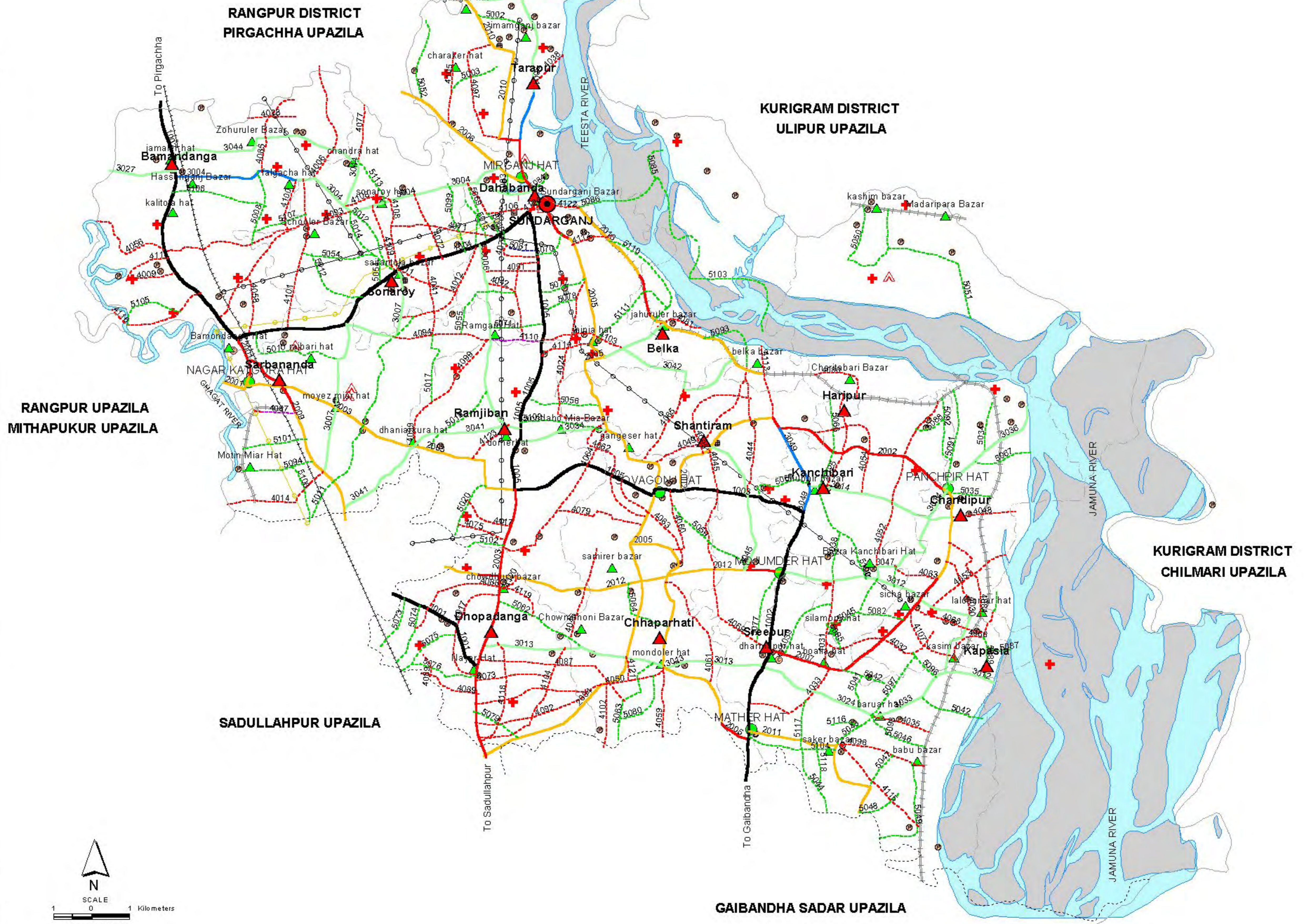

Compiled from : LGED Upazila Base Maps 1994-95, Landsat TM 1998, GPS Survey 1999 and Field Checking in November 2004.
 Projection : Lambert's Conformal Conic
 PREPARED BY : GIS UNIT
 LOCAL GOVERNMENT ENGINEERING DEPARTMENT

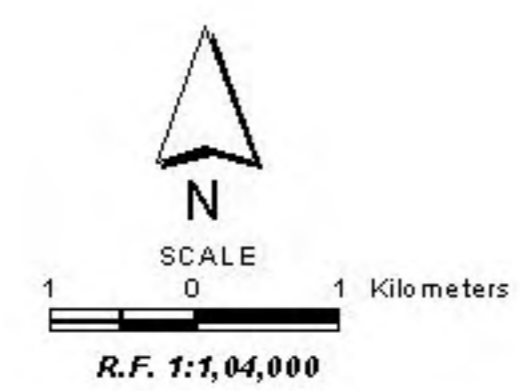

BASIC INFORMATION OF ROAD

DIVISION : RAJSHAHI

DISTRICT : GAIBANDHA

ROAD CODE	ROAD NAME	CREST WIDTH (m)	TOTAL LENGTH (Km)	SURFACE TYPE-WISE BREAK-UP (Km)				STRUCTURE		EXISTING GAP	
				EARTHEN	FLEXIBLE PAVEMENT (BC)	BRICK PAVEMENT (WBM/HBB/BFS)	RIGID PAVEMENT (CC/RCC)	NUMBER	SPAN (m)	NUMBER	SPAN (m)
1	2	3	4	5	6	7	8	9	10	11	12

UPAZILA : SUNDARGANJ

ROAD TYPE : UPAZILA ROAD

132912001	Bamondanga (JMC FRA) Nagarkatgora GC - Bairati hat GC Road.	6.50	2.67	0.72	1.95	0.00	0.00	4	78.60	0	0.00	
132912002	Shovagonj G.C. - Panchpirhat GC Via Belka Bazer Road.	6.50	10.65	4.20	6.45	0.00	0.00	15	38.51	8	17.00	
132912003	Nagarkatgora GC - Luxmipur GC Via Balachira FRA Road.	5.90	19.22	11.28	7.90	0.04	0.00	19	76.84	2	47.50	
132912004	Shovaganj GC (Majhipara) - Luxmipur GC Road.	3.00	7.70	7.70	0.00	0.00	0.00	3	22.20	0	0.00	
132912005	Sundargonj- Materhat G.C (FRA)	7.00	18.96	16.04	2.92	0.00	0.00	40	80.16	0	0.00	
132912006	Mirgonj G.C. - Choudhurani G.C	7.00	3.45	3.45	0.00	0.00	0.00	4	7.20	0	0.00	
132912007	Dharmopur(FRA)-Punchpir hat G.C	7.00	8.20	2.04	6.16	0.00	0.00	8	42.40	0	0.00	
132912009	Bamandanga - Dhupadanga Via Naldanga G.C.Road. (UZR #314)	7.00	11.03	7.76	2.18	1.09	0.00	4	19.50	2	12.00	
132912010	RHD - Mirganj GC - Pautana GC Via Gangerhat Road.	4.00	8.42	5.14	3.28	0.00	0.00	10	34.76	0	0.00	
132912011	Materhat GC - Kamarzani GC Road.	4.00	6.05	6.05	0.00	0.00	0.00	5	14.70	3	49.50	
132912012	Mazumderhat GC - Naldanga GC. Road.	4.10	9.40	8.15	1.04	0.21	0.00	7	32.61	6	87.00	
132912013	Belka Chowrasta - Sundarganj Upazila HQ.Via Wapda Embankment Road. (UZR #312)	3.70	8.03	6.78	1.25	0.00	0.00	0	0.00	0	0.00	
UPAZILA ROAD TOTAL: 12 Nos. Road				113.78	79.31	33.13	1.34	0.00	119	447.48	21	213.00

ROAD TYPE : UNION ROAD

132913001	Mirgonj Mazipara(mor) - Tarapur.	4.50	6.77	5.46	1.31	0.00	0.00	2	43.62	2	4.52	
132913004	Mirganj GC - Zamalerhat (Bamandanga UP H/Q)	4.80	9.73	9.73	0.00	0.00	0.00	16	26.13	2	44.00	
132913006	Ramjiban UP. HQ. - Dahaband UP HQ. (Brac Office)	3.00	6.40	6.40	0.00	0.00	0.00	4	5.60	3	5.50	
132913007	Sonaray UP. HQ. - Naldanga GC(Kishmbazer) Road.	3.66	7.55	7.29	0.00	0.26	0.00	5	28.03	1	40.00	
132913012	Mazumderhat GC -Kapashia UP. HQ. Via Lalchamar Bazar Road.	3.00	7.11	6.61	0.50	0.00	0.00	9	29.00	2	6.00	
132913013	Dhopadanga U.P. - SreePur UP.HQ.(Dharmapur FRA)	3.00	8.12	8.12	0.00	0.00	0.00	8	59.30	4	40.50	
132913014	Kanchibari U.P. Office - Panchpirhat GC	3.52	3.84	3.44	0.40	0.00	0.00	9	22.17	0	0.00	
132913024	Dharmopur (Sreepur UP H/Q) - BaruarhatRoad.	3.00	3.50	3.50	0.00	0.00	0.00	3	14.70	0	0.00	
132913027	Jamalerhat (Bamandanga UP H/Q) - Kaikuri Bazer Via-Hatibandha Road.	2.50	1.62	0.00	0.00	1.62	0.00	1	1.00	4	33.50	
132913033	Kasim Bazer (Kapasia U.P.H/Q) - Baruarhat Bazer Road.	3.50	5.00	5.00	0.00	0.00	0.00	3	7.50	2	4.00	
132913034	Nijpara(Ramjiban UP H/Q) - Gangsharhat .	3.00	2.50	2.50	0.00	0.00	0.00	2	6.50	3	19.40	
132913036	Chandipur UP H/Q (Punchpirhat) -Kalir bazar(Haripur Kheyaghat)	3.66	2.44	2.44	0.00	0.00	0.00	3	6.00	0	0.00	
132913041	Ramjiban UP. HQ. - Naldanga G.C.(Bater Chara) Road.	3.05	7.25	7.25	0.00	0.00	0.00	7	12.27	0	0.00	
132913042	Belka UP H/Q - Belkabazer Via Baparipara Road.	3.50	4.30	4.30	0.00	0.00	0.00	5	16.00	5	9.00	
132913043	Dahband UP office - Sundarganj Bazar	3.66	0.70	0.00	0.70	0.00	0.00	1	1.00	0	0.00	
132913044	Zamalerhat(Bamandanga UP H/Q) - Chandra Bazer.	2.90	6.52	6.52	0.00	0.00	0.00	3	5.00	12	29.00	
132913045	Santiram U.P. - Pachgasi Model School.(Muzamder GC)Road.	3.00	4.23	4.23	0.00	0.00	0.00	4	8.25	5	7.00	
132913046	Kanchibari UP H/Q - Bazrakanchi bari Bazer(Rahamatpur Lalchamar Rd.)	2.75	3.20	3.20	0.00	0.00	0.00	2	5.50	3	8.00	
132913047	Chandipur(UP H/Q) High School - Bazrakanchibari Bazer.	2.50	4.15	4.15	0.00	0.00	0.00	4	9.00	3	6.50	
132913048	Mozumderhat GC (Model School) - Sreepur UP. H/Q.	2.90	3.90	3.90	0.00	0.00	0.00	3	3.00	2	32.00	
132913049	Kanchibari UP office (RHD) - Belkabazer (Belka Panchpir More) Road.	3.66	2.29	2.29	0.00	0.00	0.00	2	9.00	0	0.00	
UNION ROAD TOTAL: 21 Nos. Road				101.12	96.33	2.91	1.88	0.00	96	318.57	53	288.92

ROAD TYPE : VILLAGE ROAD-A

132914006	Falgacha - Kandi.	3.66	3.55	3.55	0.00	0.00	0.00	0	0.00	3	46.00
132914009	Satgari Kheyaghat - Falgacha Taluk.	3.46	3.00	3.00	0.00	0.00	0.00	0	0.00	4	18.66

BASIC INFORMATION OF ROAD

DIVISION : RAJSHAHI

DISTRICT : GAIBANDHA

ROAD CODE	ROAD NAME	CREST WIDTH (m)	TOTAL LENGTH (Km)	SURFACE TYPE-WISE BREAK-UP (Km)				STRUCTURE		EXISTING GAP	
				EARTHEN	FLEXIBLE PAVEMENT (BC)	BRICK PAVEMENT (WBM/HBB/BFS)	RIGID PAVEMENT (CC/RCC)	NUMBER	SPAN (m)	NUMBER	SPAN (m)
1	2	3	4	5	6	7	8	9	10	11	12
132914011	Bachohati - Sonarai Saitantola.	3.57	1.90	1.90	0.00	0.00	0.00	0	0.00	1	4.00
132914012	Sonarai - Gopalcharan.	2.99	3.45	3.45	0.00	0.00	0.00	1	1.50	3	11.00
132914014	Kismat Sarbananda - South Sahabaj.	3.66	3.20	3.20	0.00	0.00	0.00	3	14.01	0	0.00
132914017	Uttar Dhopadanga - Choudhury Bazar.	2.99	5.85	5.85	0.00	0.00	0.00	3	14.00	7	9.00
132914024	Tetultola - Gongshar hat.	3.56	4.88	4.88	0.00	0.00	0.00	1	3.65	0	0.00
132914030	Lalchamar - Chandipur.	3.67	1.95	1.95	0.00	0.00	0.00	0	0.00	2	20.00
132914031	Boali Madrasha - Kanchibari.	3.66	2.50	2.50	0.00	0.00	0.00	1	0.60	0	0.00
132914032	Dulal - Chicha.	2.83	2.85	2.85	0.00	0.00	0.00	1	4.57	2	20.00
132914033	Boali - Matherhat.	2.98	2.75	0.00	0.00	2.75	0.00	1	0.90	2	14.00
132914035	Baruar hat - WAPDA Embt.	2.46	2.40	2.40	0.00	0.00	0.00	2	13.00	0	0.00
132914038	Tarapur U.P. Office - Nizamkha.	3.62	1.42	1.42	0.00	0.00	0.00	0	0.00	1	3.04
132914041	Baidanath - West Bachohati.	2.99	2.10	2.10	0.00	0.00	0.00	0	0.00	3	8.10
132914042	Arzi Dahaband - Sarbananda.	3.02	2.40	2.40	0.00	0.00	0.00	1	2.00	3	9.00
132914044	Sundargonj - Belka to Lalchamar.	3.53	7.25	7.25	0.00	0.00	0.00	5	13.70	2	24.29
132914046	Maruadaha - Mondler Mina Bazar.	3.63	3.39	3.39	0.00	0.00	0.00	1	6.90	1	6.00
132914048	WBD Embt. - Lalchamar Rahamatpur Rd.	3.63	3.09	0.00	0.00	3.09	0.00	2	8.10	1	4.00
132914049	Sundargonj To Materhat(ParanKachar Madrasha) - Belka Road.	3.58	6.03	6.03	0.00	0.00	0.00	1	6.10	2	14.63
132914050	Mondlerhat - Sundargonj - Laxmipur.	3.56	5.01	5.01	0.00	0.00	0.00	1	6.10	2	10.67
132914052	Chaygharia - Lalchamar Rahamatpur.	3.98	5.80	5.80	0.00	0.00	0.00	1	0.76	1	2.50
132914053	Lalchamar - Rahamatpur - Tista River.	3.66	4.35	4.35	0.00	0.00	0.00	3	13.55	0	0.00
132914054	Kanchibari - Kalirkhamar.	3.53	2.04	2.04	0.00	0.00	0.00	0	0.00	1	5.00
132914056	Ramdev (FRA)-West Hatibandha	1.90	4.00	4.00	0.00	0.00	0.00	1	3.66	0	0.00
132914058	Monmoth(Kalitala)-Taluk Falgacha	3.00	2.50	2.50	0.00	0.00	0.00	0	0.00	2	4.00
132914059	Mondlerhat-bashaterhat	3.00	2.50	2.50	0.00	0.00	0.00	4	20.00	2	5.00
132914060	Shovagonj-Baganerghat (FRB)	3.00	3.00	3.00	0.00	0.00	0.00	2	2.70	1	36.00
132914061	Fakirer Bazra-Purba Chhaperhati	3.00	3.30	3.30	0.00	0.00	0.00	0	0.00	1	6.00
132914062	Gangsherhat-tahshil Office(FRB)	3.00	3.60	3.60	0.00	0.00	0.00	2	7.00	1	6.00
132914063	Bakultala-South Muradah P.School	3.00	3.00	3.00	0.00	0.00	0.00	2	1.60	3	14.00
132914064	Gangsherhat-Kashdah(FRB)	3.50	3.50	3.50	0.00	0.00	0.00	0	0.00	1	36.00
132914065	Belka-Mazidpara-Paran Kacharali Madrasha	3.00	3.10	3.10	0.00	0.00	0.00	2	8.90	0	0.00
132914067	Masterpar-Rangpur gaibandha road	3.00	1.50	0.30	1.20	0.00	0.00	1	0.60	0	0.00
132914068	Shicha bazar - WAPDA Embankment	3.50	2.00	1.39	0.61	0.00	0.00	1	1.00	2	4.00
132914069	Pachgachi Model School - Dharmapur	3.00	3.00	3.00	0.00	0.00	0.00	0	0.00	0	0.00
132914071	BRAC Office - Soneray	3.66	2.50	2.50	0.00	0.00	0.00	1	0.95	0	0.00
132914072	Baddanath(RHD) - Sonarai Road	3.00	2.00	2.00	0.00	0.00	0.00	0	0.00	0	0.00
132914073	Dhopadanga(FRB) - Khanpara Via Rajibpur	3.66	3.90	3.90	0.00	0.00	0.00	0	0.00	0	0.00
132914074	Sudargonj Gaibandha Road - Vurarghat	3.66	1.80	0.80	1.00	0.00	0.00	0	0.00	0	0.00
132914075	Hatia Bribge - Kasiakura	3.00	1.00	1.00	0.00	0.00	0.00	0	0.00	0	0.00
132914076	Sudargonj Gaibandha - Araj Dahband	3.05	2.00	2.00	0.00	0.00	0.00	0	0.00	0	0.00
132914077	Moniram Kazi - Diktari	3.05	2.50	2.50	0.00	0.00	0.00	0	0.00	0	0.00
132914078	Bangalpara - Kuripara	3.00	1.80	1.80	0.00	0.00	0.00	0	0.00	0	0.00
132914079	Uttar Muruadah - Kakoi Kashdah	3.00	2.00	2.00	0.00	0.00	0.00	0	0.00	0	0.00
132914080	WDB Embankment - Bangla Bazar	3.66	1.00	1.00	0.00	0.00	0.00	0	0.00	0	0.00
132914081	WDB Embankment - Belka 2 no Prymari School	3.00	1.00	1.00	0.00	0.00	0.00	0	0.00	0	0.00
132914083	Chicha Dharmapur Road -Kanchibarir boardar Road.	2.60	2.00	2.00	0.00	0.00	0.00	0	0.00	1	10.00
132914084	Chandipur Dharmapur - Lalchamar Road.	2.95	3.00	3.00	0.00	0.00	0.00	1	0.90	1	20.00
132914085	Amina Reg. Non-Govt. Primary School - Bangalpara Road.	2.90	2.00	2.00	0.00	0.00	0.00	0	0.00	1	20.00
132914086	Lalchamar - Kachim Bazer Road.	3.00	1.90	1.90	0.00	0.00	0.00	0	0.00	0	0.00
132914087	Barar Vita - Pararhat Via Satiandanga Khanpara Road.	2.10	5.05	5.05	0.00	0.00	0.00	0	0.00	0	0.00
132914088	Chawdhury Bazer - Kalitala Road.	2.30	2.00	2.00	0.00	0.00	0.00	0	0.00	0	0.00
132914089	Vakirbazer - Kamarpara Rail-Station Via Chowdhury bari Road.	2.70	1.50	0.30	1.20	0.00	0.00	4	2.40	0	0.00
132914091	Zaramnadi Pacca Road - Huraviakha M.A. Mannan Govt Pry. School Road.	2.85	1.40	1.40	0.00	0.00	0.00	1	6.00	0	0.00
132914092	Maruadaha - Sundargonj Caibandha Rd.	3.62	3.54	3.54	0.00	0.00	0.00	0	0.00	4	18.28
132914093	Sonarai Baburdighi - Bamondanga FRA Road.	4.01	6.47	6.47	0.00	0.00	0.00	9	27.14	0	0.00
132914094	Ramgonj - Basuhati(Sibrammor)	4.00	2.55	2.55	0.00	0.00	0.00	3	6.80	0	0.00

BASIC INFORMATION OF ROAD

DIVISION : RAJSHAHI

DISTRICT : GAIBANDHA

ROAD CODE	ROAD NAME	CREST WIDTH (m)	TOTAL LENGTH (Km)	SURFACE TYPE-WISE BREAK-UP (Km)				STRUCTURE		EXISTING GAP	
				EARTHEN	FLEXIBLE PAVEMENT (BC)	BRICK PAVEMENT (WBM/HBB/ BFS)	RIGID PAVEMENT (CC/RCC)	NUMBER	SPAN (m)	NUMBER	SPAN (m)
1	2	3	4	5	6	7	8	9	10	11	12
132914095	Sovagonj - Belka Road.	3.65	3.55	3.15	0.40	0.00	0.00	4	9.10	0	0.00
132914096	WAPDA Embt (Babu Bazar). - Samas mor Road.	3.00	4.00	4.00	0.00	0.00	0.00	2	5.45	0	0.00
132914097	Chachia Mirgonj - Gangerhat via Ashrafia Madrasha Road.	3.66	3.10	3.10	0.00	0.00	0.00	4	23.15	0	0.00
132914099	Ramgonj hat-Naldanga	3.66	3.25	3.25	0.00	0.00	0.00	3	6.80	0	0.00
132914100	Falgachahat-Ramdhon(FRA)	3.00	4.84	4.84	0.00	0.00	0.00	6	7.30	2	18.00
132914101	Monmoth(FRB)-Khamar moniram bazar	3.66	3.10	2.67	0.43	0.00	0.00	5	15.20	0	0.00
132914102	Chowmohoni Bazar- Luxmipur GC Road.	3.00	1.60	1.60	0.00	0.00	0.00	0	0.00	2	45.00
132914103	Zaramnadi (FRA) - Jhina Bazer Road.	3.00	2.00	2.00	0.00	0.00	0.00	2	7.00	2	22.00
132914104	Mina Bazar- Dhakin Dopadanga (UZR) Road.	3.00	1.90	1.90	0.00	0.00	0.00	1	28.00	0	0.00
132914105	Charakerhat-Nachnighghoa(UZR)	3.00	3.00	3.00	0.00	0.00	0.00	2	6.90	0	0.00
132914106	Sundagonj(Bahirgoal Mosque) - Tapshair Bridge.	3.00	2.10	2.10	0.00	0.00	0.00	2	28.80	0	0.00
132914107	Kasim Bazar-Chhicha Bazar	3.00	2.30	2.30	0.00	0.00	0.00	3	4.50	0	0.00
132914108	Baidanath (FRB)-Sonarai Bazar	3.60	1.50	1.50	0.00	0.00	0.00	1	6.00	0	0.00
132914109	Falgacha hat - Bidyanath FRB Road	3.66	3.50	3.50	0.00	0.00	0.00	11	11.90	0	0.00
132914110	Halhalia (FRB) - Ramgonj hat Road	4.00	1.50	0.00	1.50	0.00	0.00	2	3.00	0	0.00
132914111	Bamandanga - Rangpur RHD- Kheyaghat	3.66	2.95	2.95	0.00	0.00	0.00	0	0.00	0	0.00
132914112	Sundarganj Materhat Road (Dhumaitary Clinic More) - Dhumaitary Bazer Road.	2.00	0.95	0.95	0.00	0.00	0.00	1	2.00	0	0.00
132914113	Belkabazer - Shovaganj Panchpir Road.	3.66	1.00	0.40	0.60	0.00	0.00	0	0.00	0	0.00
132914114	Subarnadha Govt Pry.School - Jhinabazer Road.	2.00	2.00	2.00	0.00	0.00	0.00	2	2.90	1	20.00
132914115	Shaker Bazer - WAPDA Embankment Via Baraikandi Road.	2.50	4.00	4.00	0.00	0.00	0.00	2	1.80	1	10.00
132914116	Younus Bazer (RHD) - Mirzapur Kheyaghat Road.	2.50	3.40	3.40	0.00	0.00	0.00	2	18.00	0	0.00
132914117	Hatia Kadamtali(RHD) - Bakatari Govt. Pry. School Road.	2.30	2.50	2.50	0.00	0.00	0.00	2	4.50	1	2.00
132914118	Dakhin Dopadanga - Luxmipur Via dakhin Razibpur Govt. Pry. School Road.	2.00	4.00	4.00	0.00	0.00	0.00	1	1.00	1	10.00
132914119	Chowdhury Bazer - Kalarpul Pacca Road Via Kalitala Reg. Pry. School road.	1.96	3.00	3.00	0.00	0.00	0.00	0	0.00	0	0.00
132914120	Hatia Chowrasta - Chowdhury Bazer Via Mazhipara Road.	1.95	1.50	1.50	0.00	0.00	0.00	0	0.00	0	0.00
132914121	Chowmohoni Bazer - Kalitala Via Taler Vita Road.	2.10	2.00	2.00	0.00	0.00	0.00	0	0.00	0	0.00
132914122	Sundarganj (RHD More) - Mirganj GC Via Upazila Health Complex Road.	5.46	2.40	0.00	2.40	0.00	0.00	1	30.00	0	0.00
132914123	Ramjiban UP H/Q - Khungua Bazer (UZR) - Road.	2.50	1.95	1.95	0.00	0.00	0.00	2	2.50	1	5.00
132914124	Sundarganj Upazila H/Q - RHD (REB) Road.	3.66	1.45	1.45	0.00	0.00	0.00	0	0.00	0	0.00
132914125	Kanchibari UP HQ. (Police Investigation Center) - WAPDA Embankment Road	2.00	3.50	3.50	0.00	0.00	0.00	4	3.90	3	4.80
VILLAGE ROAD-A TOTAL: 87 Nos. Road			246.91	231.73	9.34	5.84	0.00	127	428.79	75	545.97

ROAD TYPE : VILLAGE ROAD-B

132915001	Ghagoa - Khorda.	3.04	2.11	2.11	0.00	0.00	0.00	0	0.00	1	10.00
132915002	Imagonj - Ghagoa.	2.92	1.45	1.45	0.00	0.00	0.00	0	0.00	2	10.00
132915003	Nachni Ghagoa - Ghagoa.	2.99	2.47	2.47	0.00	0.00	0.00	0	0.00	1	10.00
132915008	Monmoth Border - Falgacha.	3.00	3.90	3.90	0.00	0.00	0.00	0	0.00	3	23.00
132915010	Kalitola - Taluk Rambhadra.	3.00	2.75	2.75	0.00	0.00	0.00	1	3.00	0	0.00
132915011	Taluk Shabaz - Taluk Sarb Ananda.	3.02	6.30	6.30	0.00	0.00	0.00	1	0.90	5	25.10
132915012	Sonarai - Chandrapara.	3.05	1.00	1.00	0.00	0.00	0.00	0	0.00	0	0.00
132915014	Chaitantola - Sonarai.	3.05	2.00	2.00	0.00	0.00	0.00	0	0.00	1	1.00
132915015	Bamonjal - Baidhanath.	3.05	2.10	0.00	0.00	2.10	0.00	0	0.00	0	0.00
132915017	Bachohati - Dhaniarkura.	3.05	1.75	1.75	0.00	0.00	0.00	0	0.00	0	0.00
132915019	Nizpara - Bekatari.	3.00	3.25	3.25	0.00	0.00	0.00	1	12.00	1	1.00
132915020	Bazarpara - Naldanga.	3.00	3.25	3.25	0.00	0.00	0.00	0	0.00	2	42.00
132915034	Uzanbochagari - Haripur.	2.39	1.75	1.75	0.00	0.00	0.00	2	4.30	0	0.00
132915035	WAPDA Embt. Pachpir hat.	3.00	1.20	1.20	0.00	0.00	0.00	2	2.10	0	0.00
132915038	Bazra Kanchibari - Chandipur.	2.44	2.40	2.40	0.00	0.00	0.00	0	0.00	1	10.00
132915039	Dulal - Dharmapur.	2.99	2.50	2.50	0.00	0.00	0.00	0	0.00	2	17.00
132915041	Baruar hat - Natun Dulal.	2.42	2.40	2.40	0.00	0.00	0.00	1	2.50	0	0.00

BASIC INFORMATION OF ROAD

DIVISION : RAJSHAHI

DISTRICT : GAIBANDHA

ROAD CODE	ROAD NAME	CREST WIDTH (m)	TOTAL LENGTH (Km)	SURFACE TYPE-WISE BREAK-UP (Km)				STRUCTURE		EXISTING GAP	
				EARTHEN	FLEXIBLE PAVEMENT (BC)	BRICK PAVEMENT (WBM/HBB/BFS)	RIGID PAVEMENT (CC/RCC)	NUMBER	SPAN (m)	NUMBER	SPAN (m)
1	2	3	4	5	6	7	8	9	10	11	12
132915042	Saitnamary P/S. - Boali.	1.99	1.35	1.35	0.00	0.00	0.00	1	1.50	1	6.00
132915043	Baruar hat - Somas Road.	3.02	1.45	1.45	0.00	0.00	0.00	1	7.35	1	10.00
132915044	Uttar Samash - South Samash.	2.99	2.00	0.00	0.00	2.00	0.00	0	0.00	1	10.00
132915045	Bazra Kanchibari - Dulal.	2.99	1.50	1.50	0.00	0.00	0.00	1	6.10	0	0.00
132915046	Uttar Sreepur - Bramaputtra Rd.	3.00	2.20	2.20	0.00	0.00	0.00	1	3.05	1	10.00
132915047	Changmari Border - Dakhin Sreepur Wapda Embankment.	2.83	3.50	3.50	0.00	0.00	0.00	0	0.00	1	10.00
132915048	Chayana - South Sreepur.	2.78	1.40	1.40	0.00	0.00	0.00	1	2.00	0	0.00
132915049	Changmari - Kuruabanda.	3.01	3.50	3.50	0.00	0.00	0.00	0	0.00	3	32.00
132915050	Parasadua - Lakhiarpara Road.	2.46	2.11	2.11	0.00	0.00	0.00	0	0.00	0	0.00
132915051	Madanipur - Guchayagram - WDB Embt.	3.16	3.21	3.21	0.00	0.00	0.00	0	0.00	0	0.00
132915052	Sundargonj - Chowdhurani - Nouhati Chachia Rd.	3.68	1.90	1.90	0.00	0.00	0.00	0	0.00	1	10.00
132915054	Shibram - Badhanath.	3.05	2.60	2.60	0.00	0.00	0.00	0	0.00	2	4.00
132915055	Bachohati - Huraviakha.	3.00	1.75	1.75	0.00	0.00	0.00	1	4.57	3	7.50
132915056	Sundargonj - Laxmipur to Sundargonj - Gaibandha.	3.53	3.60	3.60	0.00	0.00	0.00	0	0.00	1	20.00
132915059	Sovagonj Pry.School - Lalchamar Rahmatpur.	3.19	1.92	1.92	0.00	0.00	0.00	1	7.00	0	0.00
132915060	Pachgachi - Belka - Gaibandha.	3.47	1.94	1.94	0.00	0.00	0.00	0	0.00	0	0.00
132915062	Rajibpur - Sundargonj - Laxmipur.	3.53	1.59	1.59	0.00	0.00	0.00	0	0.00	2	12.00
132915063	Mondalerhat - Luxmipur Via Khanpara Road.	3.20	3.80	3.80	0.00	0.00	0.00	1	1.50	1	10.00
132915064	Botertal - Sovagonj GCCR Road.	3.23	2.54	2.54	0.00	0.00	0.00	0	0.00	0	0.00
132915066	Kanchibari - Dhupni Pachpir.	3.30	1.40	1.40	0.00	0.00	0.00	2	1.95	0	0.00
132915067	BWDB Rd. - Pachpir P.School.	3.69	1.40	1.40	0.00	0.00	0.00	0	0.00	1	5.00
132915068	Bhurar Madrasha-Kuchpara	3.00	1.00	1.00	0.00	0.00	0.00	2	1.80	2	1.80
132915069	Kuchpara-Sarkerpar	3.00	1.00	1.00	0.00	0.00	0.00	2	1.80	1	0.90
132915070	Sarkerpar-South Huravia Kha	3.00	1.00	1.00	0.00	0.00	0.00	1	0.90	1	10.00
132915071	Majipara-A.mannan P.School	3.05	1.50	1.50	0.00	0.00	0.00	2	6.50	2	4.00
132915072	H/O Sabir dash-zaramnadi	3.05	3.23	3.23	0.00	0.00	0.00	2	9.00	4	3.50
132915073	Bishahs Holdia Rail Get - Naldanghahat Zamtali Rail Get Road.	2.50	1.87	1.87	0.00	0.00	0.00	0	0.00	2	1.80
132915074	Doara-B.Holdia Rail way gate	3.00	2.00	2.00	0.00	0.00	0.00	2	1.80	2	1.80
132915075	Uttar Dhopadanga-H/O Samsul Advocate	2.50	3.50	3.50	0.00	0.00	0.00	1	11.50	3	2.70
132915076	Dhopadanga Natun Bazer - Kamarparahat Via H/O-X-MP Sumsul Haque	2.50	3.00	3.00	0.00	0.00	0.00	3	9.80	2	4.00
132915077	Khamar Dhopni-Mojumderhat	2.70	1.10	1.10	0.00	0.00	0.00	2	4.00	2	2.00
132915078	Majipara-Zaramnadi P.School	3.00	1.25	1.25	0.00	0.00	0.00	1	0.90	2	2.00
132915079	Dhakin Dophadanga Fakirpara - D.Rajibpur Reg. Pry. School.	1.70	2.00	2.00	0.00	0.00	0.00	2	10.00	0	0.00
132915080	Khanpara - Mondalerhat Via Pararhatkhola.	2.30	2.00	2.00	0.00	0.00	0.00	0	0.00	2	8.00
132915081	Sundarganj (RHD More) - Vurarghat Madrasha Road.	3.66	1.95	0.95	1.00	0.00	0.00	0	0.00	0	0.00
132915082	Chicha Pacca Road(Near H/O Rahaman Member) - Dulal Mouza Road.	1.50	1.00	1.00	0.00	0.00	0.00	0	0.00	2	11.50
132915083	Mirganj GC - WAPDA Sluwitchget Rd.	1.60	1.20	1.20	0.00	0.00	0.00	0	0.00	0	0.00
132915084	Sundarganj Bazer - Tarapur Adarsha Gram Road.	2.44	2.00	2.00	0.00	0.00	0.00	1	48.00	0	0.00
132915085	Panchanan Madrasha - Char Bariham Govt. Pry. School Road.	1.00	2.50	2.50	0.00	0.00	0.00	0	0.00	0	0.00
132915086	Ramdakua - Shamoraiarpat Govt Pry School Via Panchanan Madrasha Road.	0.90	5.00	5.00	0.00	0.00	0.00	0	0.00	0	0.00
132915087	Kachim Bazer - WAPDA Embankment Via H/O Nesab Chairman Road.	1.50	2.30	2.30	0.00	0.00	0.00	0	0.00	0	0.00
132915088	Kalir Khamar - Choyghoria Road	2.00	1.60	1.60	0.00	0.00	0.00	0	0.00	0	0.00
132915089	Kapashia A. Gram - Sree UP Border Rd.	2.50	1.20	1.20	0.00	0.00	0.00	0	0.00	0	0.00
132915090	Lalchamar Bazer - Kapashia Road.	2.00	2.00	2.00	0.00	0.00	0.00	2	2.50	0	0.00
132915091	Panchpir Hat - Uzan Boachagari Road.	2.10	2.10	2.10	0.00	0.00	0.00	3	11.00	0	0.00
132915092	Panchpirhat - Chaighari Road.	1.80	1.50	1.50	0.00	0.00	0.00	0	0.00	0	0.00
132915093	Wapda Badth - Belka Bazer Road.	2.00	1.90	1.90	0.00	0.00	0.00	0	0.00	0	0.00
132915094	Kashim Bazer (UZR) - Motinmiar Hat Road.	2.00	2.95	2.95	0.00	0.00	0.00	1	5.00	0	0.00
132915095	Chicha Bazer - Chilamonir Bazer Road.	2.00	1.50	1.50	0.00	0.00	0.00	0	0.00	0	0.00
132915096	Kanchibari(Natun Dulal) - kachimbazer Road.	2.00	1.00	1.00	0.00	0.00	0.00	0	0.00	0	0.00
132915097	Kanchibari Natun Dulal - Barurhat Road.	1.50	1.20	1.20	0.00	0.00	0.00	0	0.00	0	0.00
132915098	Barurhat WAPDA Road - Changmari High School Road.	2.00	2.10	2.10	0.00	0.00	0.00	0	0.00	0	0.00

BASIC INFORMATION OF ROAD

DIVISION : RAJSHAHI

DISTRICT : GAIBANDHA

ROAD CODE	ROAD NAME	CREST WIDTH (m)	TOTAL LENGTH (Km)	SURFACE TYPE-WISE BREAKE-UP (Km)				STRUCTURE		EXISTING GAP		
				EARTHEN	FLEXIBLE PAVEMENT (BC)	BRICK PAVEMENT (WBM/HBB/BFS)	RIGID PAVEMENT (CC/RCC)	NUMBER	SPAN (m)	NUMBER	SPAN (m)	
1	2	3	4	5	6	7	8	9	10	11	12	
132915099	Badinath Pry. School - Sonarai Jaqmalderhat Road.	1.00	1.80	1.80	0.00	0.00	0.00	0	0.00	0	0.00	
132915100	Dhubni Bazer - Muzumder Lalchamar Via Near The H/O S. Hazi Road	1.90	2.60	2.60	0.00	0.00	0.00	0	0.00	0	0.00	
132915101	Adarsha Bazer - WAPDA Embankmet Via H/O Momota Member Road.	1.50	1.50	1.50	0.00	0.00	0.00	2	5.50	0	0.00	
132915102	Kakaikashdaha More - Kharkharia Bridge Road.	2.00	1.50	1.50	0.00	0.00	0.00	0	0.00	0	0.00	
132915103	Belka Bazer - Noabganj Road.	1.50	2.90	2.90	0.00	0.00	0.00	1	0.90	0	0.00	
132915104	Materhat - Sokher Bazer Via Samas Road.	2.50	3.00	3.00	0.00	0.00	0.00	2	2.60	0	0.00	
132915105	Younus Bazer (Affor) - Satgiri Bazer Via H/O Chairman Road.	2.50	2.20	2.20	0.00	0.00	0.00	1	1.00	0	0.00	
132915106	Dakhin Sahabaz (H/O Fazlu) - Naldangha Rahamatpur Road.	2.00	2.50	2.50	0.00	0.00	0.00	0	0.00	0	0.00	
132915107	Schooler Bazer (N/S) - Krishi Institute Road.	2.00	1.30	1.30	0.00	0.00	0.00	0	0.00	0	0.00	
132915108	AZI Krishi Institute - Ramdev Via Hassanganj Road.	1.50	2.00	2.00	0.00	0.00	0.00	0	0.00	1	5.00	
132915109	Ramjiban (RHD) - Gangasharhat (UZR) Road.	1.50	2.00	2.00	0.00	0.00	0.00	0	0.00	0	0.00	
132915110	Belka Zuharaler Bazer - Dhumatyari Madrasha Via Chowmohonai Govt Pry. School Road.	2.00	3.00	3.00	0.00	0.00	0.00	0	0.00	0	0.00	
132915111	Zuharuler More - Zhina Via Aftab More Road.	2.00	3.00	3.00	0.00	0.00	0.00	0	0.00	0	0.00	
132915112	Purbo Shibram (RHD) - H/O Dasizal Member Road.	2.00	3.00	3.00	0.00	0.00	0.00	0	0.00	0	0.00	
132915113	Sonary Hat - Chandra Hat Road.	2.00	3.10	3.10	0.00	0.00	0.00	0	0.00	0	0.00	
132915114	Muzamderhat - Lalchamar Road - Selina Technical College Road.	1.80	1.50	1.50	0.00	0.00	0.00	0	0.00	0	0.00	
132915116	Bolai Samas Road.	2.00	1.60	1.60	0.00	0.00	0.00	0	0.00	0	0.00	
132915117	Sunderganj Bazer (Mukta Store) - Sadar Dakhil Mahila Madrasha(RHD) Road.	3.05	1.90	1.90	0.00	0.00	0.00	0	0.00	0	0.00	
132915118	Matherhat - Shokerhat (Monoranjan Khal)	2.50	2.50	2.50	0.00	0.00	0.00	0	0.00	0	0.00	
VILLAGE ROAD-B TOTAL: 88 Nos. Road				191.59	186.49	1.00	4.10	0.00	51	194.32	66	354.60
SUNDARGANJ UPAZILA TOTAL: 208 Nos. Road				653.40	593.86	46.38	13.16	0.00	393	1389.16	215	1402.49