

**JESSORE**



# MAP OF JESSORE DISTRICT KHULNA DIVISION

## LEGEND

- Administrative Boundary**
- International Boundary
  - · - · - District Boundary
  - · - · - Upazila Boundary
  - · - · - Union Boundary

- Administrative HQs**
- District HQ
  - Upazila HQ
  - Union HQ

- Physical Infrastructures**
- ▬ National Highways
  - ▬ Regional Highways
  - ▬ Zila Road
  - ▬ Upazila Road Pucca
  - ▬ Upazila Road Katcha
  - ▬ Union Road Pucca
  - ▬ Union Road Katcha
  - ▬ Railway Network

- Natural Features**
- ▬ Wide River
  - ▬ Water Bodies

- Agricultural Infrastructures**
- ▬ Embankment

- Socio-economic Infrastructures**
- Growth Centre
  - ▲ Small hat/ Bazar
  - Police Station
  - Upazila Health Complex
  - College
  - High School

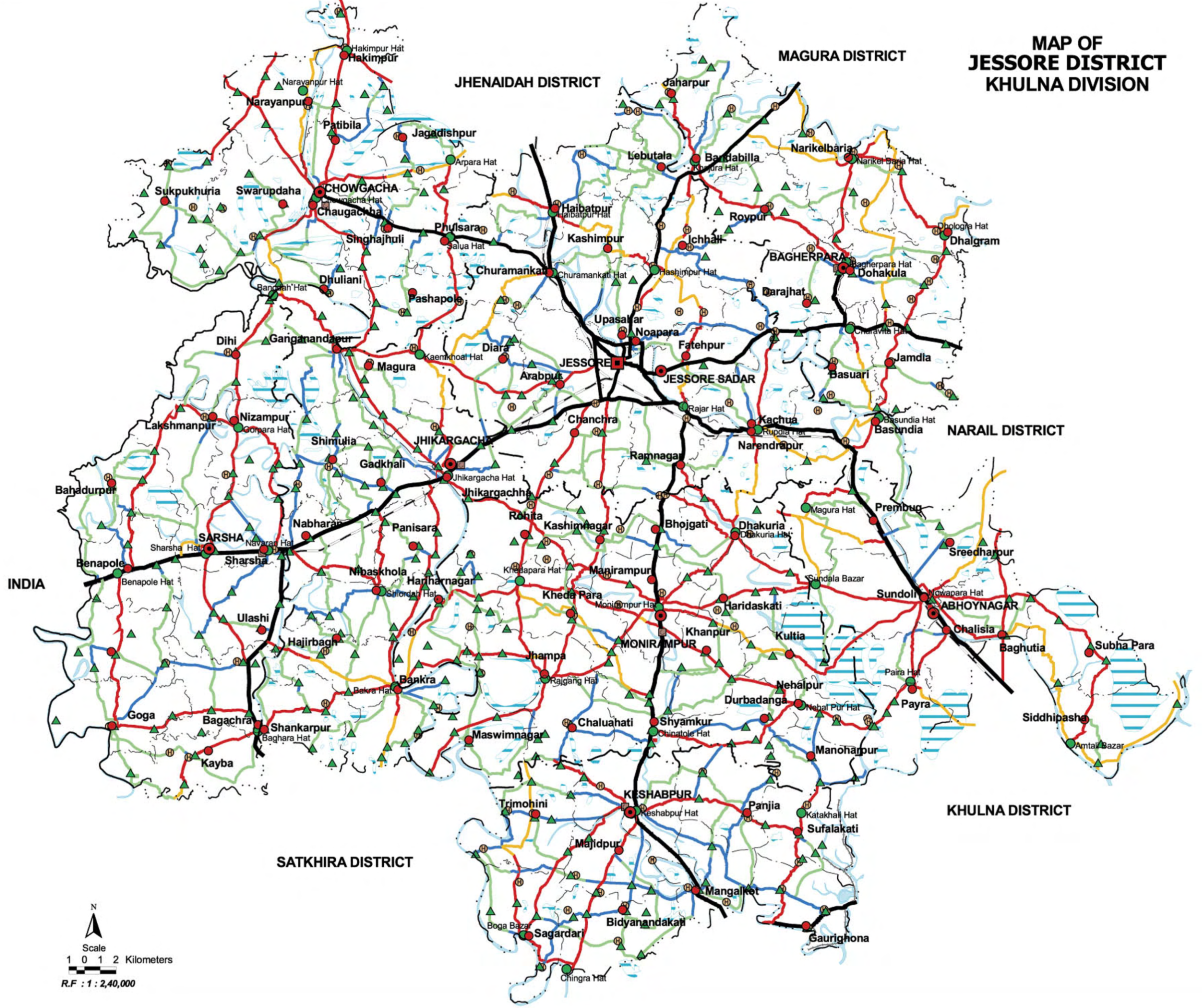

INDIA

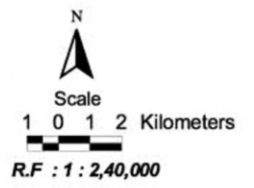

Compiled from : SPOT Image 1989-90, Aerial Photograph 1983-84,  
Topographic Maps, Thana Maps, B.B.S and Field Checking.  
Projection : Lambert's Conformal Conic  
Data Source : GPS Field Survey 1999

PREPARED BY : GIS UNIT  
LOCAL GOVERNMENT ENGINEERING DEPARTMENT



**LOCAL GOVERNMENT ENGINEERING DEPARTMENT  
DISTRICT SUMMARY OF ROAD  
DISTRICT : JESSORE**

ROAD TYPE	NUMBER OF ROAD	TOTAL LENGTH (Km)	SURFACE TYPE-WISE BREAK-UP (Km)				CONDITION OF BC & RIGID PVT. ROAD (As of December, 2003) (Km)				STRUCTURE		EXISTING GAP	
			EARTHEN	FLEXIBLE PAVEMENT (BC)	BRICK PAVEMENT (WBM/HBB/BFS)	RIGID PAVEMENT (CC/RCC)	GOOD	FAIR	POOR	BAD	NUMBER	SPAN (m)	NUMBER	SPAN (m)
Upazila Road	112	1070	281	692	97	0	327	327	36	2	2009	3678	246	267
Union Road	152	991	657	187	148	0	136	46	5	1	1617	2220	363	819
Village Road-A	558	1920	1649	140	132	0	100	37	3	0	1038	1412	337	406
Village Road-B	1388	2627	2551	22	54	0	19	4	0	0	521	495	343	850
<b>TOTAL</b>	<b>2210</b>	<b>6609</b>	<b>5137</b>	<b>1041</b>	<b>430</b>	<b>0</b>	<b>582</b>	<b>413</b>	<b>43</b>	<b>2</b>	<b>5185</b>	<b>7805</b>	<b>1289</b>	<b>2341</b>

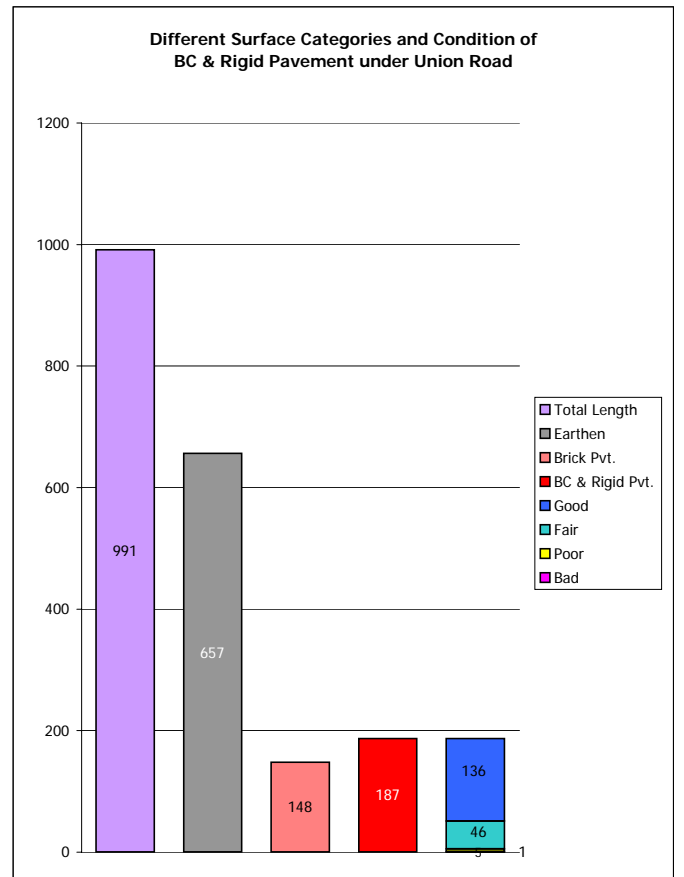
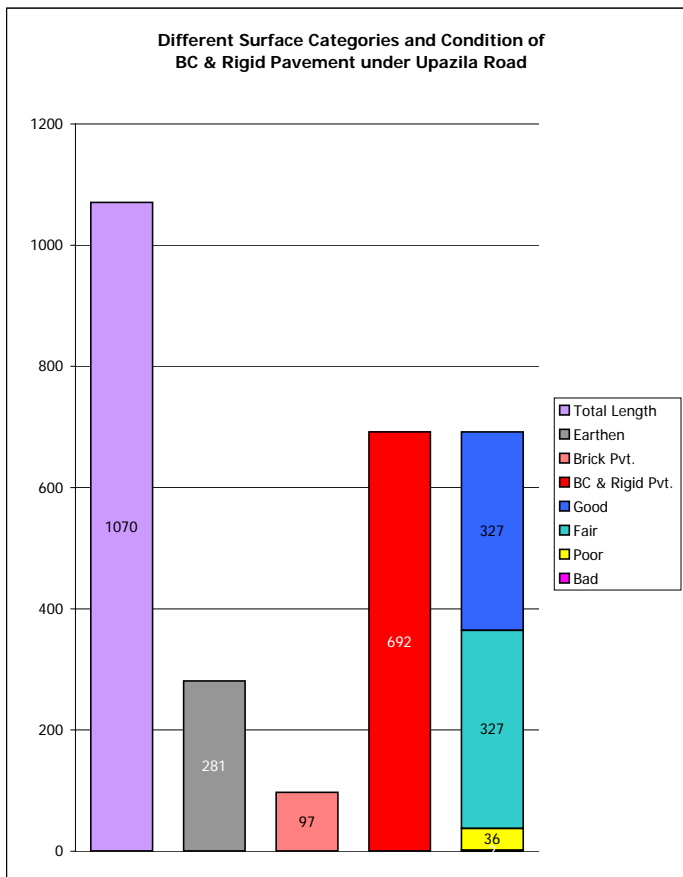
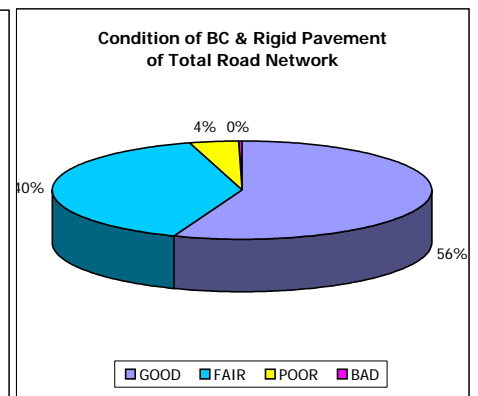
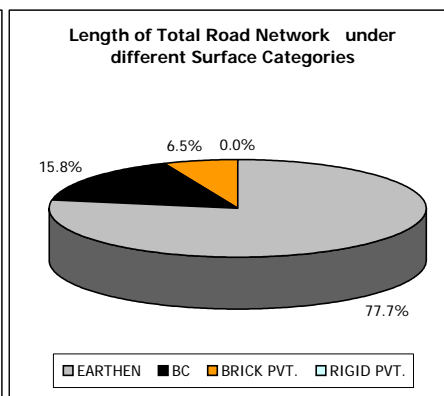
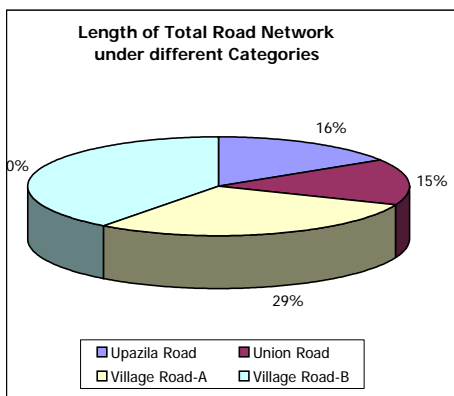



UPAZILA JESSORE SADAR

# ROAD MAP ABHAYNAGAR UPAZILA JESSORE DISTRICT

## LEGEND

### Administrative Boundary

- International Boundary
- District Boundary
- Upazila Boundary
- Union Boundary
- Municipal Boundary

### Administrative HQs

- District HQ
- Upazila HQ
- Union HQ

### Physical Infrastructures

- National Highways
- Regional Highways
- Zila Road
- Upazila Road (Pucca)
- Upazila Road (Katcha)
- Union Road (Pucca)
- Union Road (Katcha)
- Village Road A (Pucca)
- Village Road A (Katcha)
- Village Road B (Pucca)
- Village Road B (Katcha)
- Paurashava Road
- Railway Network
- Embankment
- Telecommunication line
- Power Transmission Line

### Natural Features

- Wide River
- Water Bodies
- Sandy Area
- Khal
- Forest
- Hill

### Socio-Economic Infrastructures

- Growth Centre
- Small Hat/Bazar
- Police Station
- Upazila Health Complex
- Family welfare Centre
- Community Clinic
- Post Office
- College
- High School
- Primary School
- Madrassa
- Mosque

Compiled from : LGED Upazila Base Maps 1994-95, Landsat TM 1998,  
GPS Survey 1999 and Field Checking In November 2004.  
Projection : Lambert's Conformal Conic

PREPARED BY: GIS UNIT  
LOCAL GOVERNMENT ENGINEERING DEPARTMENT

DISTRICT NARAIL  
UPAZILA NARAIL SADAR

DISTRICT NARAIL  
UPAZILA KALIA

DISTRICT KHULNA  
UPAZILA PHULTALA

DISTRICT KHULNA  
UPAZILA PHULTALA

UPAZILA MANIRAMPUR

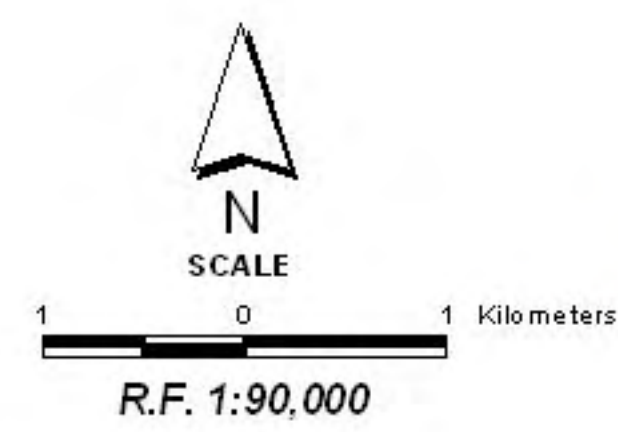
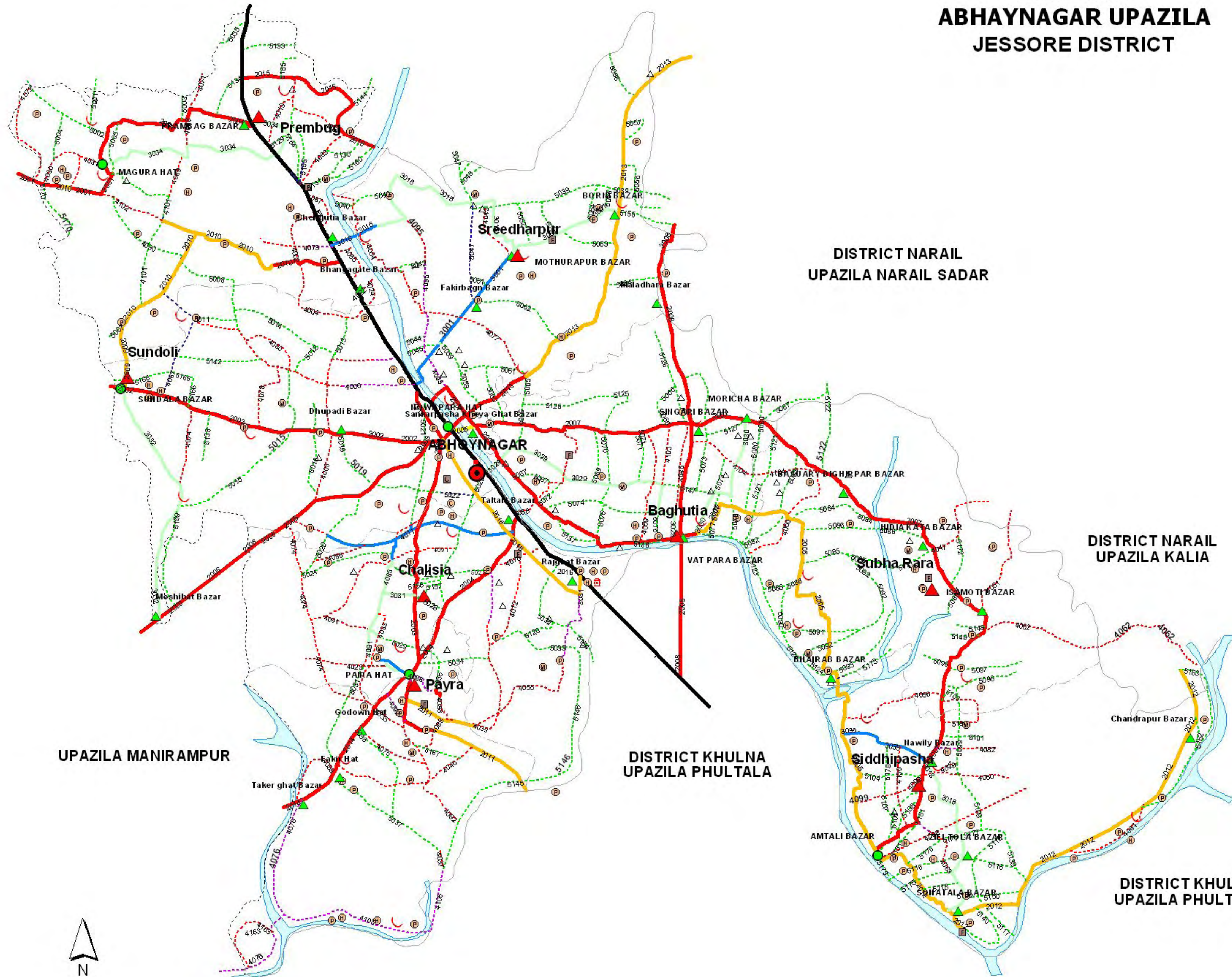



## BASIC INFORMATION OF ROAD

**DIVISION : KHULNA**

**DISTRICT : JESSORE**

ROAD CODE	ROAD NAME	CREST WIDTH (m)	TOTAL LENGTH (Km)	SURFACE TYPE-WISE BREAK-UP (Km)				STRUCTURE		EXISTING GAP	
				EARTHEN	FLEXIBLE PAVEMENT (BC)	BRICK PAVEMENT (WBM/HBB/ BFS)	RIGID PAVEMENT (CC/RCC)	NUMBER	SPAN (m)	NUMBER	SPAN (m)
1	2	3	4	5	6	7	8	9	10	11	12

**UPAZILA : ABHOYNAGAR**

**ROAD TYPE : UPAZILA ROAD**

241042001	Sundali Bazar-Dhakuria-Magura-Prembag gate Road (St.From Prembag Gate towards Sundali)	6.50	6.70	0.00	6.70	0.00	0.00	11	16.80	0	0.00
241042002	Monirampur - Nowapara - Sundali Bazar Road (St.From Nowapara towards Monirampur)	6.50	7.20	0.00	7.20	0.00	0.00	15	43.25	0	0.00
241042003	Nowapara Upazila H/Q(Noorbag)-Paira GC via Hospital Road.	7.00	4.94	0.00	3.04	1.90	0.00	9	8.05	0	0.00
241042004	Taltala R&H - Paira GC Road.	7.00	4.35	0.00	3.19	1.17	0.00	4	2.80	0	0.00
241042005	Nowapara Upazila H/Q(Shankerpasha Bazar Ghat) - Amtala GC via Vatpara Bazar Road.	6.10	19.00	12.35	0.00	6.65	0.00	44	64.93	0	0.00
241042006	Monirampur-Nowapara-Kultia -Nehalpur Road.(St.From Nowapara towards Monirampur)	6.66	7.38	0.00	7.38	0.00	0.00	19	43.60	0	0.00
241042007	Nowapara R&H(Ferry Ghat) - Amtala GC via Moricha, Nowly Bazar Road.	7.30	21.25	0.00	21.25	0.00	0.00	54	123.75	0	0.00
241042008	Bezardanga R&H - Gobra GC via Vatpara,Singari Bazar Road.(St.from Vatpara bazar)	7.00	9.07	0.00	9.07	0.00	0.00	30	26.85	0	0.00
241042010	Alipur RHD - Sundali GC via Rajapur More,Ramsaradham, Arpara Clinic More,Horishpur Reg.primary school Road.	4.88	7.62	4.51	0.47	2.64	0.00	10	35.60	13	11.50
241042011	Paira GC-Jamira GC via Ghoradair Primary School Road.	4.88	5.25	3.50	0.27	1.48	0.00	7	15.50	1	0.60
241042012	Amtala GC- Peruli GC via Sonatala,Chandrapur Bazar Road.	4.88	12.00	9.98	0.47	1.55	0.00	11	14.74	0	0.00
241042013	Nowapara GC (Shankerpasha Ghat) - Gobra GC via Borni Bazer road.	4.00	9.95	6.56	0.00	3.39	0.00	27	35.30	9	5.40
241042014	Paira GC- Nehalpur GC via Taker Ghat Road.	7.00	3.80	0.00	0.00	3.80	0.00	15	10.80	0	0.00
241042015	Prembag School-Bahirghat(upto Nagarghat) via Pakergati road.	6.00	6.00	0.00	6.00	0.00	0.00	8	8.10	0	0.00
241042016	Noapara Link road(St. from Patharghata Rail Crossing towards Rajghat R&H)	3.66	6.00	4.50	1.10	0.40	0.00	9	6.38	1	0.63
<b>UPAZILA ROAD TOTAL: 15 Nos. Road</b>			130.51	41.40	66.13	22.97	0.00	273	456.44	24	18.13

**ROAD TYPE : UNION ROAD**

241043001	Noapara HQ(BTMC Ghat) - Borni Bazar via Sreedharpur UP Office	5.50	6.70	1.10	0.00	5.60	0.00	10	12.70	3	151.20
241043016	Chengutia Bazar - Sreedharpur UP Office.	4.10	6.00	4.85	0.00	1.15	0.00	22	29.46	1	150.00
241043018	Siddipasha UP Office(Nawly) - Sonatala Bazar via Zialtala Road.	3.66	4.60	4.60	0.00	0.00	0.00	8	6.60	0	0.00
241043029	Nowapara H/Q (Peer Bari Kheya ghat) - Baghutia U.P. Office via Maddhapur Pry.School ,Bogratala Mosque & Chow matha,Vatpara Gramin Bank Road.	4.00	6.00	5.00	0.00	1.00	0.00	8	11.00	8	8.20
241043030	Baghutia U.P.Office(Majhipara) -Moricha Bazar via Chellervita ,Paikpara East More Road.	4.00	3.15	3.05	0.00	0.10	0.00	2	2.43	8	8.90
241043031	Paira U.P.Office - Chalisha U.P.Office ( Bagdah Dharmatala Eid-gah) via Kuta madrasha,Bagdah Paschimpara Baltala More Road.	4.26	3.45	1.84	0.00	1.61	0.00	8	5.60	6	3.60
241043032	Sundali U.P.Office-Moshihati Bazar Road.	3.66	6.00	4.44	1.56	0.00	0.00	5	25.50	4	21.00
241043034	Prembag U.P Office-Magura GC via Uratala Road.	3.66	6.50	6.26	0.00	0.24	0.00	9	6.85	5	4.60
241043035	Siddipasha UP Office(Nowly Bazer) - Phultala G.C. via Dhulgram kheya Ghat.	4.88	2.30	0.00	0.90	1.40	0.00	1	3.00	0	0.00
<b>UNION ROAD TOTAL: 9 Nos. Road</b>			44.70	31.14	2.46	11.10	0.00	73	103.14	35	347.50

**ROAD TYPE : VILLAGE ROAD-A**

241044002	Baliadanga R&H - Amdanga Road.	3.00	1.70	1.70	0.00	0.00	0.00	1	0.30	1	1.00
241044004	Vangagate R&H - Amdanga via Laxmipur Road.	3.70	2.20	1.73	0.48	0.00	0.00	3	3.00	0	0.00
241044005	Nowapara Betar South Corner R&H - Dumurtala via Dhopadi road.	4.26	5.00	4.40	0.60	0.00	0.00	4	3.00	1	1.00
241044006	Noapara North Bengal(Bengal Textile) - Gobindapur Thrimohony via Dhopapara primary school Road.	4.00	6.00	4.50	1.50	0.00	0.00	8	16.95	0	0.00

## BASIC INFORMATION OF ROAD

**DIVISION : KHULNA**

**DISTRICT : JESSORE**

ROAD CODE	ROAD NAME	CREST WIDTH (m)	TOTAL LENGTH (Km)	SURFACE TYPE-WISE BREAK-UP (Km)				STRUCTURE		EXISTING GAP	
				EARTHEN	FLEXIBLE PAVEMENT (BC)	BRICK PAVEMENT (WBM/HBB/BFS)	RIGID PAVEMENT (CC/RCC)	NUMBER	SPAN (m)	NUMBER	SPAN (m)
1	2	3	4	5	6	7	8	9	10	11	12
241044011	Taltala Bazar - Dumortala road via Sirajkati,Chalishia Rishipara Chourasta More.	4.00	5.31	1.18	4.13	0.00	0.00	12	13.63	0	0.00
241044012	Taltala - Gramtala via Ektarpur Road.	3.00	2.80	2.30	0.50	0.00	0.00	3	3.00	0	0.00
241044019	Prembag R&H - Bahirghat Safayet Mollik's House road.	3.00	2.00	2.00	0.00	0.00	0.00	0	0.00	3	3.00
241044022	Vangagate R&H - River Ghat Road.	3.50	1.50	1.50	0.00	0.00	0.00	3	0.90	0	0.00
241044024	Vangagate - Purbachhal Jute Mill Road.	3.50	0.80	0.00	0.00	0.80	0.00	0	0.00	2	2.00
241044025	Paira(Kota Eayler More ) - Kuta Shoyailer ghat Road.	3.50	2.50	1.90	0.00	0.60	0.00	3	1.80	2	2.00
241044030	Magura - Ziadanga East para village Road.	3.20	1.50	1.50	0.00	0.00	0.00	0	0.00	3	3.00
241044035	Padmapukur UZR - Paira Madrasha(N/H/o Ali sarder, vill. Sampur) Road.	3.00	1.00	0.90	0.00	0.10	0.00	1	0.30	1	0.60
241044039	Ektarpur Pry. School - Paira FWC(Mohi Munshir More) via Bakerdanga Road.	4.26	6.00	5.00	0.10	0.90	0.00	5	9.83	2	1.20
241044040	Fakir hat Community Clinic-Teadanga via Paira Daskinpara teyamata.	4.00	3.00	2.39	0.00	0.61	0.00	7	3.90	2	1.20
241044043	Sreedharpur U.P.Office - Baorkul Road.	4.00	1.35	1.35	0.00	0.00	0.00	0	0.00	1	1.00
241044046	Vhatpara Pry. School - Singari Model High school via Singari Madrasha Road .	4.26	2.70	2.70	0.00	0.00	0.00	2	1.20	3	3.00
241044047	Hidia Madrasha UZR - Kharoria Bazar Road.	4.00	2.10	2.01	0.00	0.09	0.00	2	0.60	0	0.00
241044050	Nowly Bazar- Hanorgari Ghat via Madhur Dokan Road.	4.00	1.60	1.60	0.00	0.00	0.00	1	0.30	4	4.00
241044055	Rajghat R&H - Bakardanga via Gazipur Road.	3.66	5.70	3.40	2.30	0.00	0.00	4	16.20	0	0.00
241044056	Gopinathpur UZR -Dhulgram Majhir ghat Road.	3.50	2.55	2.06	0.00	0.49	0.00	1	6.00	1	1.00
241044058	Adilpur Kheyaghat - Baghutia UZR(N/H/O Jabed/Motiar sarder) via Baghutia Daskhinpara Mosque & FWC.Road.	4.26	3.10	2.30	0.00	0.80	0.00	7	2.85	6	6.00
241044059	Abhoyagar Puraton Kheya Ghat -Shibnagar UZR(N/H/O Kalachand) via Bogratala Mosque Road.	3.00	3.00	2.70	0.00	0.31	0.00	5	1.80	6	6.00
241044060	Bashuari more( UZR) - Suvarara River Ghat via Dighirpar road.	3.66	3.20	2.70	0.00	0.50	0.00	2	1.60	2	1.60
241044061	Ichamoti Bazar - kharoria Road.	4.00	2.60	2.28	0.00	0.32	0.00	2	6.30	3	22.00
241044062	Ichamoti UZR - Peruli GC Road.	4.00	2.10	2.02	0.00	0.08	0.00	2	8.60	1	0.90
241044063	Arpara UZR(Prembag More) - Zialtala Bazar Road.	4.00	2.05	0.00	0.00	2.05	0.00	3	1.20	0	0.00
241044064	Daskhin Deyapara More - Mohakal Kheya Ghat Road.	3.66	3.85	3.85	0.00	0.00	0.00	3	1.50	7	7.00
241044065	Amdanga R&H - Mohakal R&H Road.	3.70	1.00	1.00	0.00	0.00	0.00	2	0.60	0	0.00
241044066	Palpara Community Clinic - Bahirghat Upazila Road.	3.00	2.00	2.00	0.00	0.00	0.00	3	0.90	0	0.00
241044067	Chengutia FWC - Chengutia R&H Road.	3.00	1.25	1.25	0.00	0.00	0.00	1	0.30	1	1.00
241044068	Magura UZR - Bonagram Road.	3.50	0.80	0.80	0.00	0.00	0.00	1	0.60	1	1.00
241044069	Banogram - Ramshara Sishutala More Road.	3.00	1.30	1.30	0.00	0.00	0.00	1	3.00	1	2.50
241044070	Ektarpur Primary School(East side) - Ektarpur R&H Road.	3.44	1.50	0.75	0.00	0.75	0.00	0	0.00	2	2.00
241044071	Bonogram Kata khali Treemohony - Gaidgachi Madrasha Road.	3.20	1.00	0.80	0.00	0.20	0.00	1	0.60	1	1.00
241044072	Magura Gabukhali Collage - Joyanta via Dholergati school Road.	3.50	3.00	3.00	0.00	0.00	0.00	0	0.00	5	5.50
241044073	Chengutia Baruari Mondir - Beel Road.	3.50	1.70	1.20	0.50	0.00	0.00	0	0.00	2	2.00
241044074	Soradanga-Vatbila Govt. Pry. School - Dohormoshihati Reg. Pry.School road.	3.66	1.45	1.45	0.00	0.00	0.00	2	14.60	0	0.00
241044075	Godown hat (Arpara Girls Madrasha) - Paira Madrasha Road.	3.20	1.00	1.00	0.00	0.00	0.00	0	0.00	2	1.60
241044076	Takerghat - Kapalia bazar via Bhabadha Sluice gate, College & kalishakul Bazer Road.	4.38	5.00	0.00	0.00	5.00	0.00	3	55.65	0	0.00
241044077	Daskhin Deapara- Kodla Community clinic Road.	3.00	2.50	2.50	0.00	0.00	0.00	1	1.00	2	2.00
241044078	Dhupadi West Boundary(Bamondanga) - Dhupapara Sujaier Dukan Road .	3.50	2.00	2.00	0.00	0.00	0.00	0	0.00	3	3.00
241044081	Ramnagar Jayraband sluice gate-Nolamara Pry.School.	3.50	3.00	3.00	0.00	0.00	0.00	0	0.00	2	3.00
241044082	Nowly High school UZR- Beelkul Totarmatha via Nowly Mollik bari Jame-Mosque & Biswas Bari Road.	3.50	1.20	0.85	0.00	0.35	0.00	3	0.90	0	0.00
241044083	Chegutia FWC( Buror Dokan) - Bhairghat Pry.School More UZR.	3.66	1.70	1.10	0.00	0.60	0.00	2	0.90	1	0.60
241044084	kota Biswaspara UZR- Bolarabad Road.	4.26	2.40	1.97	0.00	0.43	0.00	6	12.00	0	0.00
241044085	Chalisha Rishipara More - Bagdah Pashimpara Battala via Chalisha Govt.Pry.School.	3.66	1.65	0.10	0.00	1.55	0.00	8	5.45	1	0.60
241044086	Andha(Near H/o Kiron mollik) - Beth Bhita road.	2.50	1.65	1.65	0.00	0.00	0.00	1	1.50	6	85.00
241044087	Sundali UZR More - Arpara Clinic More via Gobindopur Road.	4.88	2.83	0.00	2.60	0.23	0.00	7	11.40	0	0.00

## BASIC INFORMATION OF ROAD

**DIVISION : KHULNA**

**DISTRICT : JESSORE**

ROAD CODE	ROAD NAME	CREST WIDTH (m)	TOTAL LENGTH (Km)	SURFACE TYPE-WISE BREAK-UP (Km)				STRUCTURE		EXISTING GAP		
				EARTHEN	FLEXIBLE PAVEMENT (BC)	BRICK PAVEMENT (WBM/HBB/BFS)	RIGID PAVEMENT (CC/RCC)	NUMBER	SPAN (m)	NUMBER	SPAN (m)	
1	2	3	4	5	6	7	8	9	10	11	12	
241044088	Pairst Bazer - Ghordier Primary school (Jamira road) via Pairst Nurani Madrasha	4.00	2.00	1.76	0.00	0.24	0.00	6	2.10	0	0.00	
241044089	Barandi Fakirhat Bazar-Takerghat road via WAPDA Office.	3.66	1.06	0.90	0.00	0.16	0.00	0	0.00	0	0.00	
241044090	Ramsara Dham - Magura Trimohoni via Ramsara chowrasta ,Bamunytala road.	3.00	2.40	2.40	0.00	0.00	0.00	3	0.90	0	0.00	
241044091	Sirajkhati Shafiqul (Tun Tun ) Shop -Balarabad via Bagdah Hazam Para,Chalisha Pry.School Road.	4.26	3.83	2.79	0.00	1.04	0.00	5	4.55	4	2.70	
241044092	Pairst Jamtala UZR - Barandi Anandonektion P/School via Pairst Islamia Madrasha Daskhin para tematha road.	4.26	3.50	1.07	0.00	2.43	0.00	4	1.20	2	0.00	
241044093	Padmapukur Pry.School - Kota Uttorpara Kabiraj bari via Kota Beharapara,Community Clinic & karry Mosque	3.66	2.40	2.05	0.00	0.35	0.00	0	0.00	3	2.80	
241044094	Dumurtala UZR - Padmapukur Pry.School via Beth Bhita,Kota saiyaler ghat & Digholia gazi bari more road.	3.00	5.20	4.43	0.00	0.78	0.00	6	3.63	1	1.50	
241044095	Sankerpasha UZR More - Uttar Deyapara Primary school via shahinpara primary school.	5.00	4.35	1.50	2.85	0.00	0.00	11	14.48	8	3.63	
241044096	Siddipasha Beelkul Mosque - Gopinathpur via Nowly Mollik para & Uttarpara Madrasha Road.	3.30	3.45	2.75	0.00	0.70	0.00	2	5.40	6	6.00	
241044097	Dhulgram Notunhat Kheyaghat(Hospital ghat) - Arpara Kamarbari via Chandongati Primary school Road.	3.66	2.00	2.00	0.00	0.00	0.00	0	0.00	3	1.88	
241044098	Amtala Bazar-Charghat road.	3.66	3.50	3.50	0.00	0.00	0.00	2	0.60	3	3.13	
241044099	Dhulgram Club-Siddipasha U.P.Office(Nowly Bazar)	3.66	1.80	1.80	0.00	0.00	0.00	3	0.90	0	0.00	
241044100	Dhulgram Foka Sarder House-Uttor Siddipasha Mosque via Chandongati village road.	3.66	2.00	2.00	0.00	0.00	0.00	3	0.90	0	0.00	
241044101	Horishpur Reg.Primary school - Magura G.C. via Ramsara chowmatha, shishutala Road.	4.26	4.11	3.90	0.00	0.21	0.00	3	7.10	5	3.00	
241044102	Rajapur More - Magura Madrasha More UZR via Sishutala Road.	4.00	2.17	1.27	0.00	0.90	0.00	2	0.60	4	2.50	
241044103	Bogratala Chowmatha - Shibnagor UZR(N/S/O Arshad)	3.50	1.60	1.60	0.00	0.00	0.00	2	0.60	2	1.25	
241044104	Singari UZR(N/H/O Johor Sk.) -Basuari Digherpar Bazar road.	3.66	3.40	3.40	0.00	0.00	0.00	2	1.80	3	3.00	
241044105	Bhabadha Sluice gate - Zamira UZR.	4.26	7.50	0.00	0.00	7.50	0.00	7	7.60	0	0.00	
<b>VILLAGE ROAD-A TOTAL: 66 Nos. Road</b>				173.40	126.79	15.56	31.06	0.00	187	266.51	125	209.68

**ROAD TYPE : VILLAGE ROAD-B**

241045001	Dholirgati Olier House Poshim sideTreemohony - Joyanta Rd.	3.00	1.60	1.60	0.00	0.00	0.00	2	0.60	1	0.60
241045002	Puratal UZR tree mohony - Narandopur via Dholirgati Bazar road.	3.00	2.10	2.10	0.00	0.00	0.00	3	0.90	1	0.60
241045003	Banogram Culvert - Gaidgachi Road.	3.10	1.20	1.20	0.00	0.00	0.00	3	0.90	0	0.00
241045004	Ziadanga Pry. School - Dhalergati Maddhapara road.	3.00	1.20	1.20	0.00	0.00	0.00	4	1.20	0	0.00
241045005	Puratal Pry. School -Magura Clinic More road.	3.60	1.70	1.70	0.00	0.00	0.00	3	0.90	0	0.00
241045008	Ramsara Last - Jhikrer Beel.	3.40	1.90	1.90	0.00	0.00	0.00	1	0.30	2	1.20
241045011	Gobindopur - Jhikrar Beel Road.	3.20	1.00	1.00	0.00	0.00	0.00	1	0.60	1	1.00
241045012	Dhopadi - Dhopapara road.	3.20	1.00	1.00	0.00	0.00	0.00	0	0.00	2	1.20
241045013	Nowapara Betar North Side-Dhopadi Club Road.	3.50	2.00	2.00	0.00	0.00	0.00	0	0.00	3	3.00
241045014	Uttar Dhopadi - Jhikar beel Road.	3.40	2.00	2.00	0.00	0.00	0.00	0	0.00	2	2.00
241045015	Uttar Dhopadi Pry.School - Dhormashihati via Ullue Battala Road.	3.20	5.00	4.75	0.25	0.00	0.00	4	2.40	3	4.00
241045016	South Dhopadi - Dhopadi UZ Road.	3.20	2.00	2.00	0.00	0.00	0.00	0	0.00	5	5.00
241045019	Dhopadi Bazar - Moshihati UZ road.	3.20	2.00	2.00	0.00	0.00	0.00	0	0.00	3	1.50
241045020	Buikara Clab - Betbita Road.	3.00	3.20	3.20	0.00	0.00	0.00	3	0.90	2	2.00
241045021	Buikara Bokker Molla's House - Chalisha Kutibari road.	3.20	2.00	2.00	0.00	0.00	0.00	2	0.90	2	1.20
241045022	Nowapara Collage More -Buikara- Moshihati UZR(Sarkhola) Road.	4.00	2.35	0.00	1.00	1.35	0.00	5	4.75	0	0.00
241045023	Nowapara Upazila H/Q - Bagdha UZR(Sekeripara) via College More.	3.60	3.35	1.50	0.60	1.25	0.00	7	5.25	1	0.60
241045025	Ektarpur Pry.School - Chalisha Palpara via shanabari More Road.	3.50	2.25	1.75	0.00	0.50	0.00	1	1.00	4	2.40
241045028	Chalishia UP office(Bagdha Pry.School) - Kadirpara UZ Road.	3.00	1.10	1.10	0.00	0.00	0.00	0	0.00	3	2.60

## BASIC INFORMATION OF ROAD

**DIVISION : KHULNA**

**DISTRICT : JESSORE**

ROAD CODE	ROAD NAME	CREST WIDTH (m)	TOTAL LENGTH (Km)	SURFACE TYPE-WISE BREAK-UP (Km)				STRUCTURE		EXISTING GAP	
				EARTHEN	FLEXIBLE PAVEMENT (BC)	BRICK PAVEMENT (WBM/HBB/BFS)	RIGID PAVEMENT (CC/RCC)	NUMBER	SPAN (m)	NUMBER	SPAN (m)
1	2	3	4	5	6	7	8	9	10	11	12
241045031	Barandi UZR(Palbari more)-Kota Uttor para Three mohuny via Dhegolia Gazi bari,Kota Samad tarofdar Hours road.	4.26	2.90	0.90	0.00	2.00	0.00	4	4.50	2	1.20
241045032	Rajghat Azgoor House - Ektirpur Club Road.	3.00	1.75	1.75	0.00	0.00	0.00	0	0.00	2	1.20
241045033	Gramtala Pry.School - Saverpara Mosque Road.	3.30	2.00	2.00	0.00	0.00	0.00	7	5.10	0	0.00
241045034	Kadirpara Madrasha - Gramtala via Kadirpara Pry.School Rd.	3.40	1.65	1.65	0.00	0.00	0.00	1	0.60	2	2.00
241045035	Kadirpara Pry.School - Somospur road.	3.20	0.85	0.85	0.00	0.00	0.00	1	0.90	1	1.00
241045036	Arpara Seed Store - Paira Pry.School Road.	3.10	2.60	2.60	0.00	0.00	0.00	1	0.30	3	3.20
241045037	Barandi-Fakirhat High School - Barandi Anandanikaton School Road.	3.10	3.00	3.00	0.00	0.00	0.00	3	4.22	2	2.00
241045039	Dighirpar(Rangar Hat) - Akdia Puraton Hat UZR via Bagrar sashan,Horishpur Reg. P/school Road.	3.20	3.65	3.65	0.00	0.00	0.00	6	6.50	5	5.00
241045040	Uttor Deapara Pry.School - Chengutia ghat Road.	3.10	1.30	1.30	0.00	0.00	0.00	2	3.00	2	2.00
241045042	Deyapara Mosque - Raj Taxtail Mill ghat Road.	3.20	1.00	1.00	0.00	0.00	0.00	1	0.60	1	1.00
241045044	Deyapara Main Road- Deyapara Zafor's House Road.	3.00	0.70	0.70	0.00	0.00	0.00	0	0.00	3	3.00
241045045	Sahinpara UNR - Shahinpara River ghat.	3.30	1.00	1.00	0.00	0.00	0.00	0	0.00	1	1.00
241045047	Purakhali Fakir Bagan - Utter Dighirpar Road.	5.27	3.50	1.30	2.20	0.00	0.00	11	10.00	0	0.00
241045048	Digherpar Madrasha- Dighi Road.	3.00	0.60	0.60	0.00	0.00	0.00	0	0.00	2	2.00
241045049	Dighirpar Mosque - Digirpar Last Boder Road.	3.20	0.50	0.50	0.00	0.00	0.00	0	0.00	1	1.00
241045051	Purakhali Jamat Ali Shoop - House of Ahamad Ali Road.	3.40	0.50	0.50	0.00	0.00	0.00	0	0.00	1	1.00
241045052	Mothurapur - Deyapara Pathalia Road.	3.00	1.10	1.10	0.00	0.00	0.00	0	0.00	3	3.00
241045053	Sreedharpur Police Camp(FWC) to Dighirpar-Pathalia Road.	3.00	1.26	1.26	0.00	0.00	0.00	1	0.30	6	4.77
241045054	Pathalia Pond - Shesh Shemana road.	3.00	0.90	0.90	0.00	0.00	0.00	0	0.00	2	2.00
241045055	Pathalia Madrasha - House of Ali Ahamad of Pathalia Road.	3.00	0.65	0.65	0.00	0.00	0.00	0	0.00	1	1.00
241045056	Borni Pry.School - Horishpur Bongram Simana Road.	3.50	1.40	1.40	0.00	0.00	0.00	0	0.00	3	3.00
241045057	Bongram School - Bongram pond road.	3.00	1.20	1.20	0.00	0.00	0.00	0	0.00	3	3.00
241045058	Kamkul Mosque - Baorkul road.	3.00	1.00	1.00	0.00	0.00	0.00	0	0.00	2	2.00
241045059	Shankerpasha Pry.School - Shankerpasha Mosque road.	3.00	2.10	2.10	0.00	0.00	0.00	1	0.30	3	3.00
241045060	Shonkerpasha Mosque - Bunaramnagor Zafor House road.	3.60	1.50	1.50	0.00	0.00	0.00	1	0.60	2	2.00
241045061	Shankerpasha mosque - Eyasintala road.	3.80	1.90	1.90	0.00	0.00	0.00	2	0.90	2	2.00
241045062	Purakhali Fakirbagan Pry.School- Kodla School road.	4.00	2.30	2.30	0.00	0.00	0.00	1	1.50	3	3.00
241045063	Sreedharpur - Saradanga road.	3.80	1.40	1.40	0.00	0.00	0.00	0	0.00	3	3.00
241045064	Maladhara chowmatha - Kodla road.	4.20	2.00	2.00	0.00	0.00	0.00	2	7.32	3	3.00
241045065	Maddhapur Nur Mohammad house- Eyachintala via Bonoramnagor Mosque road.	4.00	1.75	1.75	0.00	0.00	0.00	2	1.50	1	1.00
241045066	Singari Mosque- Singary Kala Morol House road.	3.10	1.40	1.40	0.00	0.00	0.00	0	0.00	3	3.00
241045067	Modhapur CARE bridge Bivagdi Mosque- Bogratata Mosque rd.	4.00	1.50	1.50	0.00	0.00	0.00	3	8.22	1	1.00
241045069	Ekota Juba Sangha- Bagutia Pry.School road.	3.10	1.30	1.30	0.00	0.00	0.00	0	0.00	3	3.20
241045070	Banipur Club - Bagutia Nimtala via Banipur Mosque road.	3.10	1.80	1.80	0.00	0.00	0.00	0	0.00	3	3.00
241045071	Abhoynagar School - Bogratata Mosque road.	3.10	1.50	1.50	0.00	0.00	0.00	0	0.00	4	4.70
241045073	Paikpara Chellervita -Singari House of Solaman Ghora via Boro bari road.	3.66	3.50	3.01	0.00	0.49	0.00	4	2.40	2	2.00
241045074	Bivagdi Mazir Ghat - Baghutia UPOffice via Abhoynagor HighSchool,Vatpara thheapara Road	3.00	3.20	3.20	0.00	0.00	0.00	4	1.50	2	2.00
241045075	Abhoynagar Shib Bari Mondir- Banipur club road.	3.00	1.00	1.00	0.00	0.00	0.00	0	0.00	2	2.00
241045076	Abhoynagar Old Thana(East side) Road.	3.00	0.65	0.65	0.00	0.00	0.00	0	0.00	2	2.00
241045077	Paikpara River ghat(N/H/O Billal Nekari) - Paikpara Ayshor House road.	3.20	1.05	1.05	0.00	0.00	0.00	0	0.00	2	2.00
241045078	Paikpara River ghat (N/H/O Beshay) - P.P.B. High School Paschim More road.	4.00	1.10	1.10	0.00	0.00	0.00	1	0.60	2	1.60
241045080	P.P.B.High school(Purbo side)-Moricha Bazar (Uttor side of Yeahia` s House) via Pothpara Anando Niketun Pry.School road.	4.00	2.00	2.00	0.00	0.00	0.00	4	4.00	0	0.00
241045082	Bhabanipur Hanan's shope-Bashuary Dighi road.	3.20	1.20	1.20	0.00	0.00	0.00	5	5.50	0	0.00
241045083	Bhagil hat Rishi Bari - Bashuary Palpara Mosque road.	3.50	1.30	1.30	0.00	0.00	0.00	0	0.00	3	3.00
241045084	Sukpara Tarjan Mir's House-Digirpar road.	3.40	1.60	1.60	0.00	0.00	0.00	0	0.00	3	3.00



## BASIC INFORMATION OF ROAD

**DIVISION : KHULNA**

**DISTRICT : JESSORE**

ROAD CODE	ROAD NAME	CREST WIDTH (m)	TOTAL LENGTH (Km)	SURFACE TYPE-WISE BREAK-UP (Km)				STRUCTURE		EXISTING GAP	
				EARTHEN	FLEXIBLE PAVEMENT (BC)	BRICK PAVEMENT (WBM/HBB/BFS)	RIGID PAVEMENT (CC/RCC)	NUMBER	SPAN (m)	NUMBER	SPAN (m)
1	2	3	4	5	6	7	8	9	10	11	12
241045085	Sukpara South More - Chandor Beel road.	3.20	2.00	2.00	0.00	0.00	0.00	0	0.00	2	2.00
241045086	Hidia Katakhalī Bridge UZR-Sukpara Mahabub Rich Mill via Sukpara Pry. School.	3.66	3.50	3.50	0.00	0.00	0.00	1	0.60	4	37.38
241045088	Suvharara Pry.School -Suvarara UZR road.	3.00	0.95	0.95	0.00	0.00	0.00	0	0.00	1	1.00
241045089	Hidia UZR - Chandor beel road.	3.00	0.90	0.90	0.00	0.00	0.00	0	0.00	2	2.00
241045090	Suvharara Jangol Internal road.	3.00	1.20	1.20	0.00	0.00	0.00	0	0.00	3	3.00
241045091	Suvharara Kheya Ghat - Chandor bell via S.R. School road.	3.00	1.40	1.15	0.00	0.25	0.00	0	0.00	3	3.00
241045092	Ranagati Madrasha- Chander bell road.	3.20	3.50	3.50	0.00	0.00	0.00	0	0.00	4	4.00
241045093	Ranagati Kheya ghat - Labugati Khal road.	3.66	2.00	1.10	0.00	0.90	0.00	0	0.00	3	2.60
241045096	Gopinathpur Rupdair road.	2.80	0.75	0.75	0.00	0.00	0.00	0	0.00	2	2.00
241045097	Gopinathpur Mosque- Nonakhola beel road.	3.50	1.45	1.45	0.00	0.00	0.00	0	0.00	3	3.00
241045098	Gopinathpur UZR(Morol bari) - Nonakhola beel road.	3.00	1.40	1.40	0.00	0.00	0.00	0	0.00	3	3.00
241045100	Gopinathpur(N/H/O Ansar)- Rokesder's shop road.	3.00	1.00	1.00	0.00	0.00	0.00	0	0.00	0	0.00
241045101	Nowly Mollapara Road.	3.00	1.20	1.20	0.00	0.00	0.00	2	1.30	0	0.00
241045107	Dhulgram Nashir's House-Dhulgram Bashir's House road.	3.00	1.45	1.45	0.00	0.00	0.00	0	0.00	2	2.00
241045112	Jeiltala Dr.Nashir House- Kuddus Shope road.	3.00	0.90	0.90	0.00	0.00	0.00	0	0.00	2	2.00
241045116	Afilghat - Charghat via Zieltala Bazer Road.	4.00	2.75	2.00	0.00	0.75	0.00	2	2.80	4	4.00
241045117	Jeiltala Jafor House - Mojutkhalī ghat road.	3.50	2.50	2.50	0.00	0.00	0.00	2	1.20	2	2.00
241045118	Siddipasha Shebur Bari - Ananda Nikaton P/School.	3.00	0.90	0.90	0.00	0.00	0.00	0	0.00	2	2.00
241045120	Gajipur Mosque - Sabharpara Pry.School road.	2.50	1.40	1.40	0.00	0.00	0.00	0	0.00	3	3.00
241045121	Bhugilhat River ghat(Tota) - Bhabanipur Tiketerdarer Ara via Pothpara Deshary Club Road.	3.00	3.00	3.00	0.00	0.00	0.00	0	0.00	4	4.00
241045122	Bashuara More UZR - Chakai bazar road.	3.00	2.00	2.00	0.00	0.00	0.00	0	0.00	3	1.80
241045123	Ranagati Kheya ghat - Bhugilhat More road.	4.00	4.00	4.00	0.00	0.00	0.00	0	0.00	0	0.00
241045124	Suvarara Kheya ghat - Ranagathi Uttor para road.	3.50	1.20	1.20	0.00	0.00	0.00	4	1.20	0	0.00
241045125	Bunoramnagar - Bagutia Nimtala road.	3.50	3.50	3.50	0.00	0.00	0.00	4	5.60	7	12.00
241045126	Joykhola -Singari khal road .	3.00	2.00	2.00	0.00	0.00	0.00	0	0.00	5	5.00
241045127	Singari Johor Seikh house - Mricha UZ Road.	3.50	1.00	1.00	0.00	0.00	0.00	3	1.50	1	1.00
241045129	Urotala R&H - Chengutia road.	3.00	0.50	0.50	0.00	0.00	0.00	0	0.00	2	2.00
241045130	Pakergati Modapara-Pakergati Karikor para road.	2.50	0.50	0.50	0.00	0.00	0.00	0	0.00	1	0.00
241045131	Chengutia FWC (Buror Dukan) - Bahirghat Karikarpara road.	4.00	1.80	1.00	0.00	0.80	0.00	6	3.65	0	0.00
241045133	Prembag R&H - Prembag Rupsonaton Dham road.	3.60	1.25	1.25	0.00	0.00	0.00	2	1.20	1	1.00
241045134	Prembag Notun Market - Prembag UZR via Bangalpara.	3.66	1.40	1.40	0.00	0.00	0.00	0	0.00	5	3.00
241045136	Vatpara UZR - Vatpara Thakurbari road.	3.00	0.50	0.50	0.00	0.00	0.00	0	0.00	2	2.00
241045137	Abhoynagor UZR - Bebagdi Eid-gha road.	3.00	1.20	1.20	0.00	0.00	0.00	0	0.00	2	2.00
241045138	Soradanga Primary Shool - Soradanga Village Road.	3.00	1.00	1.00	0.00	0.00	0.00	0	0.00	4	4.00
241045140	Sonatala Kazi bari pukur -Mojutkhalī kheyaghat via siddipasha inst. FWC Road.	4.00	2.10	2.10	0.00	0.00	0.00	2	2.30	2	2.00
241045142	Gobindopur Bridge - Dhopadi road.	3.20	2.00	2.00	0.00	0.00	0.00	0	0.00	3	2.70
241045144	Pakergati Palpara Math Road.	3.00	0.70	0.70	0.00	0.00	0.00	0	0.00	1	1.00
241045146	Gazipur Chowrasta More - Zamira UZR via Bhulopata, Dhupakhola Road.	4.26	4.20	4.20	0.00	0.00	0.00	5	1.50	1	0.60
241045147	Boguratalla Chowrasta More - Chellervita via Paikpara UZR road.	3.00	1.40	1.40	0.00	0.00	0.00	0	0.00	3	3.00
241045148	Isschamoty UZR - Isschamoty Jagodish house road.	3.00	0.60	0.60	0.00	0.00	0.00	0	0.00	2	2.00
241045149	Gopnithpur UZR - Isschamoti village road.	3.00	0.60	0.60	0.00	0.00	0.00	0	0.00	1	1.00
241045150	Siddipasha Ananda Nikation Pry.School - WAPDA Sluice gate road.	3.00	1.30	1.30	0.00	0.00	0.00	0	0.00	3	3.00
241045152	Jayrabadh Sluice gate - Chandrapur Basher bazar via Chandrapur School road.	3.00	2.30	2.30	0.00	0.00	0.00	0	0.00	4	4.00
241045153	Chandrapur Basher bazar-Paruli via Chandrapur Govt.Pru.School road.	3.00	2.50	2.50	0.00	0.00	0.00	0	0.00	2	2.00
241045154	Zaforpur Trimohony - Zaforpur End road .	3.00	1.00	1.00	0.00	0.00	0.00	0	0.00	2	2.00
241045155	Borni bazar - Gobra UZR(Bichali Trimohoni Paramanik Bari) road.	5.50	1.30	1.30	0.00	0.00	0.00	1	0.30	6	3.60
241045156	Chengutia FWC (Buror Dukan) - Pakergati primary school(Upto Diepara Trimohoni).	3.30	3.00	3.00	0.00	0.00	0.00	2	1.20	2	1.20
241045157	Chalisha UP Office - Bagdah Purbopara Fish Firm road.	3.66	0.75	0.75	0.00	0.00	0.00	0	0.00	3	1.80

## BASIC INFORMATION OF ROAD

**DIVISION : KHULNA**

**DISTRICT : JESSORE**

ROAD CODE	ROAD NAME	CREST WIDTH (m)	TOTAL LENGTH (Km)	SURFACE TYPE-WISE BREAKE-UP (Km)				STRUCTURE		EXISTING GAP		
				EARTHEN	FLEXIBLE PAVEMENT (BC)	BRICK PAVEMENT (WBM/HBB/ BFS)	RIGID PAVEMENT (CC/RCC)	NUMBER	SPAN (m)	NUMBER	SPAN (m)	
1	2	3	4	5	6	7	8	9	10	11	12	
241045158	Bagdah School(Back side)-Bagdah Purbopara More via Community Clinic.	3.30	0.56	0.45	0.00	0.11	0.00	0	0.00	2	1.20	
241045159	Dohor moshihati Govt.Pry.School - Moshiti UZR via Baze kultia road.	3.00	1.65	0.50	0.00	1.15	0.00	3	16.20	0	0.00	
241045160	Chapatala Brick Field - Shaikhhati Bazer(Upto Chapatala UZR)	3.66	1.20	1.20	0.00	0.00	0.00	1	0.30	2	1.20	
241045161	Horishpur Near Hazer House- Kalinagor(Norial)via Horishpur Jama Mosque road.	3.66	1.20	1.20	0.00	0.00	0.00	1	2.70	3	3.20	
241045162	Dohor Moshihati Relief Bridge - Vatbila Road	2.50	0.65	0.65	0.00	0.00	0.00	1	0.30	0	0.00	
241045163	Bhabadah 9-vent Sluice gate-Kapalia bazar via Kalishakul village.	2.75	1.30	1.30	0.00	0.00	0.00	0	0.00	1	0.90	
241045164	Changutia Buror Dukan road - Urotalla road.	3.00	0.90	0.90	0.00	0.00	0.00	0	0.00	3	1.80	
241045165	Palpara Pucca/Mosque More - H/o Jafor Gazi Palpara Last border road.	3.00	0.60	0.60	0.00	0.00	0.00	0	0.00	2	1.20	
241045166	Sundali Girls High School-WAPDA gate via Sundali Colleeiate School road.	3.00	1.30	1.30	0.00	0.00	0.00	0	0.00	8	24.50	
241045167	Paira Madrasha More -Teadanga road	3.66	0.90	0.90	0.00	0.00	0.00	2	0.60	0	0.00	
241045168	Fakirhat Moashahin more-Barandi Palbari via Moholdarpara	3.00	0.50	0.50	0.00	0.00	0.00	0	0.00	1	0.60	
241045169	Arpara Clinic More-Magura Sundali UZR Ramsara Dham Dhakin matha road.	3.66	0.50	0.50	0.00	0.00	0.00	0	0.00	2	1.20	
241045170	Ziadanga UZR(Near Ziadanga Pry.school)- Dumurbell Soratala via Shahadad Moulna House road.	3.66	1.50	1.50	0.00	0.00	0.00	1	0.30	1	1.00	
241045171	Hidia Madrasha UZR -Chander bell road	3.66	1.00	1.00	0.00	0.00	0.00	0	0.00	1	500.00	
241045172	Hidia Mollik bari UZR- Suribari Khal road.	3.66	1.00	1.00	0.00	0.00	0.00	0	0.00	3	1.80	
241045173	Ranagati WAPDA Bundh -Chandor beel road.	3.30	1.50	1.32	0.00	0.18	0.00	1	0.30	3	2.50	
241045174	Gobindopur Ashim Biswas's Shop - Gher of Dhimam vill. Gobindopur.	2.90	0.80	0.80	0.00	0.00	0.00	4	3.40	1	0.63	
241045175	Siddipasha Peer bari-Zialtala UNR .	3.66	1.15	1.15	0.00	0.00	0.00	0	0.00	0	0.00	
241045176	Zialtala-Siddipasha Mia bari School road.	3.33	1.10	1.10	0.00	0.00	0.00	0	0.00	0	0.00	
241045177	Siddipasha Nurany Madrasha-Zenu Mollik house	3.66	1.90	1.90	0.00	0.00	0.00	0	0.00	0	0.00	
241045178	Dhulgram Mohazer para-Chandongati road.	3.66	1.30	1.30	0.00	0.00	0.00	0	0.00	0	0.00	
241045179	Siddipasha Land Office(Amtala)-Afilghat road.	3.00	0.50	0.50	0.00	0.00	0.00	2	0.93	0	0.00	
241045180	Nowly Dhakil Madrasha UZR-Gopinathpur via Nowly Uttor para Masrasha road.	3.66	2.10	2.10	0.00	0.00	0.00	3	0.90	0	0.00	
241045181	Nowapara Bus Stand(A.B.Bank)more-Nowapara College Road via Professorpara.	4.26	0.98	0.00	0.98	0.00	0.00	4	4.63	0	0.00	
<b>VILLAGE ROAD-B TOTAL: 136 Nos. Road</b>				216.85	202.09	5.03	9.73	0.00	166	145.87	282	811.18
<b>ABHOYNAGAR UPAZILA TOTAL: 226 Nos. Road</b>				565.45	401.42	89.18	74.86	0.00	699	971.95	466	1386.48







## BASIC INFORMATION OF ROAD

**DIVISION : KHULNA**

**DISTRICT : JESSORE**

ROAD CODE	ROAD NAME	CREST WIDTH (m)	TOTAL LENGTH (Km)	SURFACE TYPE-WISE BREAK-UP (Km)				STRUCTURE		EXISTING GAP	
				EARTHEN	FLEXIBLE PAVEMENT (BC)	BRICK PAVEMENT (WBM/HBB/BFS)	RIGID PAVEMENT (CC/RCC)	NUMBER	SPAN (m)	NUMBER	SPAN (m)
1	2	3	4	5	6	7	8	9	10	11	12

**UPAZILA : BAGHERPARA**

**ROAD TYPE : UPAZILA ROAD**

241092001	RHD at Dhalgram more - Basundia GC.	7.32	6.05	0.00	6.05	0.00	0.00	9	65.00	0	0.00	
241092002	Bagharpara - Narikelbaria	5.50	8.00	0.00	8.00	0.00	0.00	15	21.20	0	0.00	
241092003	Jessore- Narail RHD at Dhalgrammore to Narikelbaria via Dhalgram Bazar	5.00	19.90	2.00	7.55	10.35	0.00	26	36.28	0	0.00	
241092004	Bagherpara - Khajura	4.90	14.00	0.00	14.00	0.00	0.00	36	31.40	0	0.00	
241092006	Khajura bazar. - Kaligong via Joharpur road. (UZR #445)	4.88	6.80	3.40	3.40	0.00	0.00	18	57.10	0	0.00	
241092007	Simakhali RHD. - Narikelbari GC.	4.88	9.66	8.16	0.41	1.09	0.00	15	14.50	0	0.00	
241092008	Charavita GC. - Basundia GC. Via Shaitkhali	5.50	6.00	3.97	2.03	0.00	0.00	27	16.87	6	3.00	
241092009	RHD At Datta rasta - Narikelbaria GC.Via Chaibaria& Agra Uttarpara	4.25	16.11	12.94	2.38	0.79	0.00	13	46.85	0	0.00	
241092010	Narikel baria GC. - Sadipur RHD.	4.88	6.08	6.08	0.00	0.00	0.00	22	16.75	1	0.60	
241092011	RHD. At Chatiantala - Rupdia GC.	4.20	0.65	0.00	0.35	0.30	0.00	2	1.07	0	0.00	
241092012	Dhalgram GC. - Maijpara Up to Kalukhali	4.20	2.70	2.70	0.00	0.00	0.00	5	87.20	0	0.00	
241092013	Khajura-Punihar Battala via Azmeherpur. (UZR #461)	4.50	9.67	8.36	0.03	1.29	0.00	27	15.90	0	0.00	
241092014	Khajura - Chaturbaria road. (UZR #441)	6.00	8.42	2.92	1.74	3.76	0.00	20	20.62	0	0.00	
<b>UPAZILA ROAD TOTAL: 13 Nos. Road</b>				114.04	50.53	45.94	17.58	0.00	235	430.75	7	3.60

**ROAD TYPE : UNION ROAD**

241093008	Dohakula UP Office - Bahrapur Bazar	4.80	5.57	2.79	0.41	2.37	0.00	10	12.40	0	0.00	
241093011	Narikelbaria GC - Agra Bazar	4.50	3.72	2.17	1.48	0.07	0.00	7	6.25	2	1.20	
241093014	Bandabila Up - Pulerhat	4.15	7.38	7.38	0.00	0.00	0.00	8	7.50	0	0.00	
241093016	Dohakula UP. Office - Baliadanga Bazar	5.00	6.99	3.17	3.82	0.00	0.00	24	27.35	0	0.00	
241093018	Charavita GC - Aladipur Bazar	5.50	9.00	5.03	2.99	0.98	0.00	35	39.24	0	0.00	
241093019	Basuary UP Office - Bakri bazer	4.60	10.12	9.12	0.00	1.00	0.00	8	10.90	10	10.00	
241093020	Raipur UP Office - Krishna nagar bazer	4.88	4.31	0.00	2.10	2.21	0.00	21	13.33	0	0.00	
241093021	Joharpur up office - Betalpara Bazar	4.05	4.94	4.94	0.00	0.00	0.00	13	6.46	0	0.00	
241093023	Jahorpur UP Office - Telkup bazer	4.00	1.28	1.28	0.00	0.00	0.00	4	1.50	0	0.00	
241093024	Raipur UP Office - Vater bazar	3.50	6.05	6.05	0.00	0.00	0.00	6	5.32	0	0.00	
241093025	UZ. Head quarter - Darazhat Up.	4.00	5.37	3.75	0.06	1.56	0.00	7	11.50	2	13.50	
<b>UNION ROAD TOTAL: 11 Nos. Road</b>				64.73	45.68	10.86	8.18	0.00	143	141.75	14	24.70

**ROAD TYPE : VILLAGE ROAD-A**

241094009	Parkul Bablatata - BellJalaswar	4.00	4.90	3.19	0.00	1.71	0.00	7	8.68	0	0.00
241094014	Ghunighat - taleswari	4.00	3.57	3.57	0.00	0.00	0.00	2	1.60	0	0.00
241094016	Bhangura - Amuna.jamdia Dogachi	4.50	2.90	2.90	0.00	0.00	0.00	5	9.20	0	0.00
241094020	Dohakula Bazar - Mohiran	4.50	2.57	1.23	0.00	1.34	0.00	3	3.20	0	0.00
241094021	Indra Azmeherpur - Narikelbaria	4.15	3.84	3.84	0.00	0.00	0.00	4	2.10	0	0.00
241094022	Chaibaria - Khalsi	4.00	2.33	1.33	0.00	1.00	0.00	0	0.00	0	0.00
241094023	Galgalia - Chaibaria	3.80	2.64	2.64	0.00	0.00	0.00	0	0.00	0	0.00
241094024	Vangura RHD. - Dhalgram GC.	4.50	5.91	5.91	0.00	0.00	0.00	6	10.80	0	0.00
241094025	Vangura RHD. - Basundia GC.	4.50	8.86	6.04	2.08	0.74	0.00	13	42.24	0	0.00
241094026	Narikelbaria . - Salikha Upazila	4.30	1.85	1.85	0.00	0.00	0.00	4	2.50	0	0.00
241094027	Sharsa sarak at Dayarpur - Salikha	4.10	3.65	2.80	0.00	0.85	0.00	6	8.80	0	0.00
241094028	Sharsa sarak at Dorasta - Boldaghata	6.50	5.26	0.00	5.26	0.00	0.00	8	10.20	0	0.00
241094029	Bagherpara Chowrasta - Ramkantapur bazar	5.00	3.15	0.40	0.00	2.75	0.00	16	23.90	0	0.00
241094030	Basuari UP Office - RHD at Rostompur	4.20	3.50	3.50	0.00	0.00	0.00	4	4.50	0	0.00
241094031	Antaykhola Sluice gate - Hererkhal bridge	3.80	2.00	2.00	0.00	0.00	0.00	1	4.50	0	0.00
241094032	Uttarsalua Bazer - Chaturbaria bazer	4.50	2.50	0.69	0.00	1.82	0.00	2	3.00	0	0.00
241094033	Simakhali GC. - Betalpara Bazer Via Premchara	4.00	6.34	5.95	0.00	0.39	0.00	10	9.00	0	0.00
241094034	Chatiantala Bazer - RHD at Dadpur Bazer Via Sayed Mahamudpur	4.50	4.10	2.90	0.00	1.20	0.00	4	6.18	7	4.20





**BASIC INFORMATION OF ROAD**

**DIVISION : KHULNA**

**DISTRICT : JESSORE**

ROAD CODE	ROAD NAME	CREST WIDTH (m)	TOTAL LENGTH (Km)	SURFACE TYPE-WISE BREAK-UP (Km)				STRUCTURE		EXISTING GAP	
				EARTHEN	FLEXIBLE PAVEMENT (BC)	BRICK PAVEMENT (WBM/HBB/BFS)	RIGID PAVEMENT (CC/RCC)	NUMBER	SPAN (m)	NUMBER	SPAN (m)
1	2	3	4	5	6	7	8	9	10	11	12
241095052	H/O Syed Ali Biswas Raypur - Remkrieansnnger	3.05	1.20	1.20	0.00	0.00	0.00	1	6.00	0	0.00
241095054	Remkriananagar P/School - Azmaherpur	3.05	1.15	1.15	0.00	0.00	0.00	1	1.50	0	0.00
241095055	Sultanpur - Raypur Bazar	3.66	1.15	1.15	0.00	0.00	0.00	1	1.50	0	0.00
241095056	Naldanga Hat - H/O A.Khaleque	3.05	1.90	1.90	0.00	0.00	0.00	7	2.75	3	1.50
241095057	Ramkantapur - H/O A.Aziz Sadullapur	3.80	1.40	1.40	0.00	0.00	0.00	5	2.25	1	0.60
241095058	Bagharpara - H/O Aynal Biswas Sadullapur	3.80	1.16	1.16	0.00	0.00	0.00	0	0.00	0	0.00
241095059	Khatrapala - Laxmipur Trimohini	3.70	5.01	5.01	0.00	0.00	0.00	1	3.00	0	0.00
241095060	Antarampur - Narikelbaria Indra P/School	3.50	3.20	3.20	0.00	0.00	0.00	2	4.80	0	0.00
241095063	Jaypur - H/O Golam Raiul Antarampur	3.20	0.60	0.60	0.00	0.00	0.00	0	0.00	0	0.00
241095066	Khanpur - Chospara more Khanpur	3.00	1.20	1.20	0.00	0.00	0.00	0	0.00	0	0.00
241095067	Ghop Battala - H/O Ramprshed Khanpur	3.50	1.40	1.40	0.00	0.00	0.00	0	0.00	0	0.00
241095068	Narikel baria, Bagherpara road at Nottir Culvert - H/O Abul Hossain	3.00	1.50	1.50	0.00	0.00	0.00	0	0.00	0	0.00
241095069	Khanpur Bazar - H/O Abul Hossain Khatrapala	3.30	3.66	3.66	0.00	0.00	0.00	1	2.50	0	0.00
241095070	Dayarampur more - Punihar more	4.00	1.20	1.20	0.00	0.00	0.00	0	0.00	0	0.00
241095071	H/O A. Rahim Baliadanga - Malanchi P/School	3.70	0.90	0.90	0.00	0.00	0.00	0	0.00	0	0.00
241095072	H/O A. Mannan Malanchi - Bijaykrisno Birampur	3.70	1.05	1.05	0.00	0.00	0.00	1	2.00	0	0.00
241095075	H/O Rafique Secratary - Srirampur	3.50	2.05	2.05	0.00	0.00	0.00	0	0.00	0	0.00
241095076	Narikelbaria Vill. - Shersha Sharak	4.00	0.69	0.69	0.00	0.00	0.00	1	0.60	0	0.00
241095078	Narikelbaria Vill. - Narikelbaria P/School	3.50	1.33	1.33	0.00	0.00	0.00	0	0.00	0	0.00
241095080	Uttar Balarampur - Shersha Sharak	4.00	1.55	1.55	0.00	0.00	0.00	2	0.60	0	0.00
241095081	Dhalgram - Poradanga Ferry Ghat	3.00	2.70	2.70	0.00	0.00	0.00	0	0.00	0	0.00
241095082	Barbag - H/O Fazlar Rahaman Nawapara	3.50	2.68	2.68	0.00	0.00	0.00	0	0.00	0	0.00
241095083	Dhalgram Bazar - Ballamuckh Mosque	4.00	1.48	1.48	0.00	0.00	0.00	0	0.00	0	0.00
241095084	Andulnaria - H/O Golam Nabi	3.00	1.78	1.78	0.00	0.00	0.00	0	0.00	0	0.00
241095085	Dhalgram Sluicagate - Antaikhula	3.50	3.80	2.20	0.00	1.60	0.00	2	9.20	0	0.00
241095086	Agra school more - Sharshasharak	4.50	2.60	2.60	0.00	0.00	0.00	0	0.00	0	0.00
241095087	Amtala - Shurshuna Baliaghat	4.50	2.52	2.52	0.00	0.00	0.00	0	0.00	0	0.00
241095088	H/O Mozed Sikder - Dhalgram	4.50	5.15	3.88	1.27	0.00	0.00	1	1.00	0	0.00
241095090	Baliadanga Bazar - Pora danga	3.50	2.00	2.00	0.00	0.00	0.00	0	0.00	0	0.00
241095091	Baldeghata - Chhibaria	4.00	3.28	3.28	0.00	0.00	0.00	3	5.70	0	0.00
241095092	H/O Sattur Dohakula - Madiar Beel	4.00	1.65	1.35	0.00	0.30	0.00	2	2.70	0	0.00
241095097	Baharampur H/School - Boalia	4.00	4.00	4.00	0.00	0.00	0.00	2	7.20	0	0.00
241095098	W/S H/O Basarat Boalia - Beel Road	3.00	1.25	1.25	0.00	0.00	0.00	4	1.28	0	0.00
241095099	Brahmpur North GCCR - Joka Beel	3.80	2.02	2.02	0.00	0.00	0.00	0	0.00	0	0.00
241095100	H/O Fozlur Rahman - Mamudalipur	3.50	2.95	2.95	0.00	0.00	0.00	0	0.00	0	0.00
241095101	H/O Fatik Biaswas, Boalia - Brahumpur	3.60	1.56	1.56	0.00	0.00	0.00	0	0.00	0	0.00
241095102	Mamudalipur - Arazi Ballamuckh	3.50	1.60	1.60	0.00	0.00	0.00	0	0.00	0	0.00
241095103	H/O Kasemuddin - Jamdia Paulbari	3.50	3.20	3.20	0.00	0.00	0.00	0	0.00	0	0.00
241095104	Bagharpara - Indra - H/O Takabder-Dhapkhali	4.00	7.25	7.25	0.00	0.00	0.00	3	6.00	0	0.00
241095105	Indra - Dhapkhali Beel Rd	3.50	1.40	1.40	0.00	0.00	0.00	0	0.00	0	0.00
241095106	RHD Sharsha - Latif Rice Mill	4.00	0.52	0.52	0.00	0.00	0.00	1	0.60	0	0.00
241095107	Chatiantala - Parkul Kanapukur	3.70	2.20	2.20	0.00	0.00	0.00	1	1.60	0	0.00
241095108	H/O Nikhil Gar Pucca - H/O A.Latif Sukdebpur Jamtala	3.50	1.05	1.05	0.00	0.00	0.00	1	1.30	0	0.00
241095109	H/O Subash Master - H/O Subal Sukdabpur	3.00	1.00	1.00	0.00	0.00	0.00	0	0.00	0	0.00
241095110	Budhapur Dayaler Amtala - Parkul Bania Pukur	4.00	1.11	1.11	0.00	0.00	0.00	0	0.00	0	0.00
241095111	H/OShahar Gar - H/O Dasharati Pukuria	3.50	2.95	2.95	0.00	0.00	0.00	1	1.60	0	0.00
241095112	H/O Isahak Pukuria - Sukdebpur H/School	4.00	4.06	3.77	0.00	0.29	0.00	1	1.60	0	0.00
241095113	H/O Serajul Islam - Beel Jaleswaar	4.00	0.84	0.84	0.00	0.00	0.00	0	0.00	0	0.00
241095114	H/O Ratan Laxminarayanpur - Sura School	4.00	1.00	1.00	0.00	0.00	0.00	1	0.60	0	0.00
241095115	H/O Asraf Molla Laxmipur - H/O Amjad Molla Habulla	3.50	1.13	1.13	0.00	0.00	0.00	1	0.60	0	0.00
241095116	H/O Majid Lakmipur - Rustompur	3.50	1.38	1.38	0.00	0.00	0.00	0	0.00	0	0.00
241095117	RHD Rastampur Kadamtala - H/O Momin Molla	3.50	0.60	0.60	0.00	0.00	0.00	0	0.00	0	0.00
241095118	Chatintala New Mosque - Darajhat Edgah	4.00	1.23	1.23	0.00	0.00	0.00	1	0.80	0	0.00
241095119	H/OSadar Molla - H/O Rafi Darajhat	3.50	0.50	0.50	0.00	0.00	0.00	0	0.00	0	0.00
241095120	East Side Chatintala Bazer - H/O Quddus Darajhat	3.50	0.40	0.40	0.00	0.00	0.00	2	1.20	0	0.00
241095121	RHD Parkul Battala - Darajhat Kalibari	3.50	1.28	1.28	0.00	0.00	0.00	1	1.00	0	0.00
241095123	Kalibridge - Chararanmatha	3.50	1.22	1.22	0.00	0.00	0.00	0	0.00	0	0.00



## BASIC INFORMATION OF ROAD

**DIVISION : KHULNA**

**DISTRICT : JESSORE**

ROAD CODE	ROAD NAME	CREST WIDTH (m)	TOTAL LENGTH (Km)	SURFACE TYPE-WISE BREAK-UP (Km)				STRUCTURE		EXISTING GAP	
				EARTHEN	FLEXIBLE PAVEMENT (BC)	BRICK PAVEMENT (WBM/HBB/BFS)	RIGID PAVEMENT (CC/RCC)	NUMBER	SPAN (m)	NUMBER	SPAN (m)
1	2	3	4	5	6	7	8	9	10	11	12
241095124	Dadpur Bazer - Sayed Mamudpur	3.50	2.20	2.20	0.00	0.00	0.00	0	0.00	0	0.00
241095125	Livestock office - Mohiroan Beel	3.50	2.30	2.30	0.00	0.00	0.00	1	3.00	0	0.00
241095126	H/O Rakibuddin Paikpara - H/O Altaf	4.00	0.40	0.40	0.00	0.00	0.00	0	0.00	0	0.00
241095127	H/O Bijay Biswas Paikpara - H/O Menik	4.00	1.05	1.05	0.00	0.00	0.00	0	0.00	0	0.00
241095128	H/O Masharaf Paikpara - Bill Jilaswar Last	3.00	2.35	2.35	0.00	0.00	0.00	1	3.00	0	0.00
241095129	H/O Jamir Bagherpara - Paikpara Beel Jelaswar	3.50	1.25	1.25	0.00	0.00	0.00	1	1.30	0	0.00
241095131	Charavita Bazer - H/O Atiar Rahman Chhaibarua	3.60	3.05	3.05	0.00	0.00	0.00	3	3.00	0	0.00
241095132	RHD Daskin Srirampur Charatala - H/O hafiza madrasha	3.50	1.37	1.37	0.00	0.00	0.00	5	1.50	0	0.00
241095133	Rastampur Charabattala - Dabenagar Natun Rasya Shoshpara	3.50	0.70	0.70	0.00	0.00	0.00	2	4.30	2	1.20
241095134	H/O Mottlab Molla Ayapur - Basundia Charavita	3.50	1.15	1.15	0.00	0.00	0.00	0	0.00	0	0.00
241095135	RHD H/O Motaleb Molla - Ayapur	3.50	0.50	0.50	0.00	0.00	0.00	1	1.00	0	0.00
241095136	RHD H/O Jabbar - Ayapur	3.50	0.60	0.00	0.60	0.00	0.00	2	0.90	0	0.00
241095137	H/O Kowser Ayapur Charavita Basundia - Mohamudpur Eddgha	3.50	1.40	1.40	0.00	0.00	0.00	2	5.30	0	0.00
241095138	Charavita Bazer - Mamudpur	4.00	0.80	0.80	0.00	0.00	0.00	2	0.90	0	0.00
241095140	H/O Jalal Jamalpur Daikinpara	3.20	0.95	0.95	0.00	0.00	0.00	0	0.00	4	2.40
241095141	H/O Latfor Sackratary Radanagar Taleswari - Madhypara	3.20	1.58	1.58	0.00	0.00	0.00	0	0.00	2	1.20
241095144	Basuary P/School - H/O Shumsur Rahman	3.50	1.18	1.18	0.00	0.00	0.00	0	0.00	1	0.60
241095145	Barra Eidgha - Joyrampur Saikpara	4.00	2.12	2.12	0.00	0.00	0.00	2	2.00	1	2.00
241095146	Barra Edgha - Afra	3.50	1.40	1.40	0.00	0.00	0.00	2	1.30	1	0.60
241095149	Choto Vitabolla - Basuary	3.50	1.95	1.95	0.00	0.00	0.00	4	1.20	0	0.00
241095150	Choto Vitabolla - Barbhag Madrasha	3.50	3.00	3.00	0.00	0.00	0.00	4	1.20	0	0.00
241095151	Choto Vitabolla - Kamlapur Tegari Beel	3.50	3.60	3.60	0.00	0.00	0.00	8	4.60	0	0.00
241095152	Dogachi - Banahati	3.00	1.10	1.10	0.00	0.00	0.00	1	10.00	1	0.60
241095153	kamlapur - Chanchara	3.50	1.33	1.33	0.00	0.00	0.00	1	8.00	1	0.60
241095154	Jamdia - Kamalpur	3.00	3.10	3.10	0.00	0.00	0.00	5	5.80	3	1.80
241095155	RHD Bhangura bara Battala - Bhangura Purbopara	3.50	1.38	1.38	0.00	0.00	0.00	1	0.90	1	0.60
241095156	RHD Karimpur - Joka Beel	3.50	2.20	2.16	0.00	0.04	0.00	1	0.60	2	1.20
241095157	RHD Karimpur P/School - Madrasha	4.00	0.70	0.70	0.00	0.00	0.00	1	0.60	1	0.60
241095158	RHD H/O Rashid Karimpur H/O Omar Molla Khalshi	3.00	1.85	1.85	0.00	0.00	0.00	1	1.20	2	1.20
241095159	Karimpur Jamdia Paulbari - Dhalgram More	3.00	1.25	1.25	0.00	0.00	0.00	2	0.60	2	1.20
241095160	Jamdia H/School - Bhitaballa - Saitkhali	4.00	3.25	3.25	0.00	0.00	0.00	4	4.10	1	0.60
241095161	Dakin Srirampur RHD Rd - Adampur GCCR Rd	4.00	2.25	2.25	0.00	0.00	0.00	1	2.50	4	2.80
241095162	RHD Kadamtala - Banadabila	4.00	2.00	1.40	0.60	0.00	0.00	0	0.00	0	0.00
241095163	Halihotta - Chaturbaria	6.00	2.00	0.00	0.00	2.00	0.00	0	0.00	0	0.00
241095164	Agra bazar - Dhalgram	4.50	4.39	3.15	1.24	0.00	0.00	0	0.00	0	0.00
241095165	Bandabila UP - Vater Amtala	3.50	1.87	1.87	0.00	0.00	0.00	0	0.00	0	0.00
241095166	Narikelbaria FWC. - Dashpakia	4.00	3.60	3.60	0.00	0.00	0.00	0	0.00	0	0.00
241095167	Saitkhali - Mahamudpur Eidgah	3.50	3.90	3.90	0.00	0.00	0.00	0	0.00	0	0.00
241095168	Rastampur Battala - Darajhat UP.	4.00	1.80	1.80	0.00	0.00	0.00	0	0.00	0	0.00
241095169	Galgalia - Chaibarua	3.00	0.70	0.70	0.00	0.00	0.00	0	0.00	0	0.00
241095170	Basundia, Narikelbaria Road at Kabirvita - Anandonagar Bridge.	4.00	2.00	2.00	0.00	0.00	0.00	0	0.00	0	0.00
241095171	H/O Jalil -Thakur kati Bridge Via Kabir vita	3.50	5.00	5.00	0.00	0.00	0.00	0	0.00	0	0.00
241095172	H/O Hakim Molla at Dashpakia - H/O Lutfar Rahman molla	4.00	6.00	6.00	0.00	0.00	0.00	0	0.00	0	0.00
241095173	Land of Abu bakkar molla - H/O Asaduzzaman	3.80	2.00	2.00	0.00	0.00	0.00	0	0.00	0	0.00
241095174	H/O Siraz molla at Dashpakia - Dashpakia Pry. School	4.00	2.00	2.00	0.00	0.00	0.00	0	0.00	0	0.00
241095175	Andul baria High School - Maijpara road	3.50	3.00	3.00	0.00	0.00	0.00	0	0.00	0	0.00
241095176	H/O Nazrul at Sreerampur - H/O rafique Secretary	4.00	3.00	3.00	0.00	0.00	0.00	0	0.00	0	0.00
241095177	H/o Abulkhair - H/O Harice mia Road	3.50	0.80	0.80	0.00	0.00	0.00	0	0.00	0	0.00
241095178	H/O Badsha mia - Land of Altaf Hossain	3.50	1.00	1.00	0.00	0.00	0.00	0	0.00	0	0.00
241095179	H/O Habibullah at Uttar Chand pur - L/O Abul Hossain	4.00	1.50	1.50	0.00	0.00	0.00	0	0.00	0	0.00
241095180	H/O Motaleb mia at Vangura - shop of alauddin	4.00	1.00	1.00	0.00	0.00	0.00	0	0.00	0	0.00
241095181	Ramnagar madrasha - H/O Ashir portty	3.66	0.50	0.50	0.00	0.00	0.00	0	0.00	0	0.00
241095182	Bagherpara, Khajura road at H/O Sabdul mollah - Kanayet Amtala	4.00	1.00	1.00	0.00	0.00	0.00	0	0.00	0	0.00

## BASIC INFORMATION OF ROAD

**DIVISION : KHULNA**

**DISTRICT : JESSORE**

ROAD CODE	ROAD NAME	CREST WIDTH (m)	TOTAL LENGTH (Km)	SURFACE TYPE-WISE BREAKE-UP (Km)				STRUCTURE		EXISTING GAP		
				EARTHEN	FLEXIBLE PAVEMENT (BC)	BRICK PAVEMENT (WBM/HBB/BFS)	RIGID PAVEMENT (CC/RCC)	NUMBER	SPAN (m)	NUMBER	SPAN (m)	
1	2	3	4	5	6	7	8	9	10	11	12	
241095183	Bagherpara, Khajura road at H/O Mukter - Durgapur Bazar	4.00	1.00	1.00	0.00	0.00	0.00	0	0.00	0	0.00	
241095184	Sadullapur Jamtala - Azmeherpur Munshi bari	4.00	3.00	3.00	0.00	0.00	0.00	0	0.00	0	0.00	
241095185	Krishanagar bazar - Bell jalasher	4.00	6.00	6.00	0.00	0.00	0.00	0	0.00	0	0.00	
241095186	Bagherpara, Khajura road at H/O Nemay nath - Sakerbatan school	4.50	2.00	2.00	0.00	0.00	0.00	0	0.00	0	0.00	
241095187	Silumpur Bazar - Azampur Clinic	4.00	2.00	2.00	0.00	0.00	0.00	0	0.00	0	0.00	
241095188	Bagdanga Goeshnagar Bazar - Basundia GC.via H/O Hassan	4.00	0.36	0.36	0.00	0.00	0.00	0	0.00	0	0.00	
241095189	Khajura Hat - Zadabpur Pry. School	4.00	4.00	4.00	0.00	0.00	0.00	0	0.00	0	0.00	
241095190	Pakuria Clinic - Sadipur Road.	3.80	2.00	2.00	0.00	0.00	0.00	0	0.00	0	0.00	
241095191	Halihatta - Betalpara Bazar	4.00	2.00	2.00	0.00	0.00	0.00	0	0.00	0	0.00	
241095192	Bara khudra at kalitala - Chato khudra khalin rajapur	4.00	3.00	3.00	0.00	0.00	0.00	0	0.00	0	0.00	
241095193	H/O Moshiar at Vangura - H/O Azibar	4.00	1.50	1.50	0.00	0.00	0.00	0	0.00	0	0.00	
241095194	Paikpara Battala more - Jagal House	4.00	1.00	1.00	0.00	0.00	0.00	0	0.00	0	0.00	
241095195	Agra Bazar - Dari agra Prymari School.	4.00	1.50	1.50	0.00	0.00	0.00	0	0.00	0	0.00	
<b>VILLAGE ROAD-B TOTAL: 164 Nos. Road</b>				310.21	297.91	3.71	8.59	0.00	240	219.34	44	27.30
<b>BAGHERPARA UPAZILA TOTAL: 217 Nos. Road</b>				613.24	489.45	69.84	53.95	0.00	786	1008.11	83	103.50