

ROAD MAP HARIRAMPUR UPAZILA MANIKGANJ DISTRICT

LEGEND



- Administrative Boundary**
- International Boundary
 - - - District Boundary
 - Upazila Boundary
 - Union Boundary
 - Municipal Boundary

- Administrative HQs**
- District HQ
 - Upazila HQ
 - ▲ Union HQ

- Physical Infrastructures**
- National Highways
 - Regional Highways
 - Zila Road
 - Upazila Road (Pucca)
 - Upazila Road (Katcha)
 - Union Road (Pucca)
 - Union Road (Katcha)
 - Village Road A (Pucca)
 - Village Road A (Katcha)
 - Village Road B (Pucca)
 - Village Road B (Katcha)
 - Paurashava Road
 - Railway Network
 - Embankment
 - Telecommunication line
 - Power Transmission Line

- Natural Features**
- Wide River
 - Water Bodies
 - Sandy Area
 - Khal
 - Forest
 - Hill

- Socio-Economic Infrastructures**
- Growth Centre
 - ▲ Small Hat Bazar
 - Police Station
 - Upazila Health Complex
 - Family welfare Centre
 - Community Clinic
 - Post Office
 - College
 - High School
 - Primary School
 - Madrasa
 - ▲ Mosque
 - ▲ Ashrayan/Abasan
 - ▲ Temple

Compiled from : LGED Upazila Base Maps 1994-95, Landsat TM 1998, GPS survey 1999 and Field Checking in November 2004.
Projection : Lambert's Conformal Conic

PREPARED BY : GIS UNIT
LOCAL GOVERNMENT ENGINEERING DEPARTMENT



SCALE
0 1 Kilometers
R.F. 1:80,000

R.F. 1:80,000

DISTRICT FARIDPUR
UPAZILA CHARBHADRASAN

DISTRICT DHAKA
UPAZILA NAWABGANJ

UPAZILA SHIBALAY

UPAZILA GHOR

UPAZILA MANIKGANJ

DISTRICT FARIDPUR
UPAZILA FARIDPUR SADAR

BASIC INFORMATION OF ROAD

DIVISION : DHAKA

DISTRICT : MANIKGANJ

ROAD CODE	ROAD NAME	CREST WIDTH (m)	TOTAL LENGTH (Km)	SURFACE TYPE-WISE BREAK-UP (Km)				STRUCTURE		EXISTING GAP	
				EARTHEN	FLEXIBLE PAVEMENT (BC)	BRICK PAVEMENT (WBM/HBB/BFS)	RIGID PAVEMENT (CC/RCC)	NUMBER	SPAN (m)	NUMBER	SPAN (m)
1	2	3	4	5	6	7	8	9	10	11	12

UPAZILA : HARIRAMPUR

ROAD TYPE : UPAZILA ROAD

356282001	Jhitka G.C - Machain G.C. road	7.31	9.00	0.00	9.00	0.00	0.00	5	140.00	0	0.00
356282003	Andharmanik G.C - Nayarhat G.C road	3.65	8.00	0.00	8.00	0.00	0.00	6	189.70	0	0.00
356282004	Jhitka G.C - Mahadebpur NHW road	3.00	2.80	0.00	2.80	0.00	0.00	2	62.50	1	30.00
356282005	Lawta DR - Bathaimuri DR.road	3.66	4.35	3.55	0.71	0.10	0.00	2	35.00	0	0.00
356282007	Jhitka G.C - Kanchanpur,Balla (Arua) G.C.road	3.66	7.35	7.35	0.00	0.00	0.00	5	121.95	3	63.00
356282008	Lawta DR - Shatti Bazar,Balirtek G.C.road	2.85	6.75	6.75	0.00	0.00	0.00	0	0.00	2	75.00
356282009	Nayarhat G.C.- Dhulshura G.C.road	2.20	8.00	8.00	0.00	0.00	0.00	0	0.00	2	120.00
UPAZILA ROAD TOTAL: 7 Nos. Road			46.25	25.65	20.51	0.10	0.00	20	549.15	8	288.00

ROAD TYPE : UNION ROAD

356283002	Jhitka (Gala U.P) - Sapair Via Kochua Bazar road	3.66	4.00	4.00	0.00	0.00	0.00	1	13.40	1	60.00
356283003	Jhitka G.C. - Balla Arua U.P road	3.66	4.50	4.50	0.00	0.00	0.00	2	42.50	1	35.00
356283005	Jhitka G.C. - Dhururia Bazar road	3.04	3.60	3.60	0.00	0.00	0.00	2	38.00	2	70.00
356283010	Kaloimore R&H - Ramkrishnapur U.P road	3.04	4.50	3.50	1.00	0.00	0.00	3	47.14	0	0.00
356283011	Andharmanik - Ramkrishnapur U.P road	3.04	4.85	4.85	0.00	0.00	0.00	0	0.00	3	155.00
356283015	Boyra U.P.- Kanthapara Bazar road Via Lesraganj Baza.	3.50	4.34	1.59	1.55	1.20	0.00	3	28.00	0	0.00
356283020	Diabari (Chala U.P) - Kachua bazar road	1.62	3.10	3.10	0.00	0.00	0.00	0	0.00	2	29.00
356283021	Diabari (Chala U.P) - Mahikanagar bazar road	2.10	4.10	4.10	0.00	0.00	0.00	1	21.00	3	42.20
356283023	Gopinathpur U.P - Bahadurpur Bazar road	3.66	5.90	5.90	0.00	0.00	0.00	5	79.12	0	0.00
356283025	Jhitka(Gala U.P) - Collage gate DR road	4.88	4.00	0.00	3.10	0.90	0.00	3	50.00	0	0.00
356283029	Bhadiakhola Bazar - Arua U.P Rd.	3.66	2.03	2.03	0.00	0.00	0.00	1	9.12	1	60.00
356283032	Narayandia - Padma river Rd.Via Lesraganj U.P,Patgram Bazar.	2.00	8.50	8.50	0.00	0.00	0.00	0	0.00	4	142.50
356283034	Sutalori U.P. Office to Azimnagar U.P Office	3.66	6.00	6.00	0.00	0.00	0.00	0	0.00	1	35.00
356283035	Laxmikul Bazar- Hatigata Asrayan Prokalpa Via U.P. Office	3.66	6.50	6.50	0.00	0.00	0.00	0	0.00	2	140.00
356283037	Pipulia - Balirtek Rd Via Balara U.P.	3.66	3.50	3.50	0.00	0.00	0.00	0	0.00	2	32.00
356283038	Arua U,P(Balla Bazar) - Kanchonpur U.P road	2.00	3.00	3.00	0.00	0.00	0.00	0	0.00	0	0.00
356283041	Jhitka G.C - Bijoy Nagar DR.road Via Bijoy nagar Hat.	3.04	4.86	2.86	2.00	0.00	0.00	3	54.00	0	0.00
356283042	Pipulia bridge - Harukandi U.P. via Danestapur bazar	3.66	1.50	0.00	1.50	0.00	0.00	2	80.00	0	0.00
356283043	Rakhalia Bot Tola (G.C road) - Harukandi U.P road	3.00	2.60	1.60	0.00	1.00	0.00	0	0.00	0	0.00
356283044	Azimnagar U.P - Dhulsura Bazar (River ghat) road	2.00	5.20	5.20	0.00	0.00	0.00	0	0.00	1	60.00
UNION ROAD TOTAL: 20 Nos. Road			86.58	74.33	9.15	3.10	0.00	26	462.28	23	860.70

ROAD TYPE : VILLAGE ROAD-A

356284002	Gopinathpur Uttar para - Bhahadurpur Bazar road	2.50	6.25	6.25	0.00	0.00	0.00	0	0.00	1	20.00
356284003	Jalia Dubail - Nill Gram Rd.	3.00	1.50	1.50	0.00	0.00	0.00	0	0.00	0	0.00
356284006	Lawta - Khalilpur Road.	3.08	3.90	3.90	0.00	0.00	0.00	0	0.00	2	25.00
356284007	Balara - Nayarhat Road.	3.08	1.10	1.10	0.00	0.00	0.00	0	0.00	0	0.00
356284012	Bhadiakhola - Basdi Road.	2.00	1.60	1.60	0.00	0.00	0.00	0	0.00	1	10.00
356284014	Jhitka natun para - Kalahata Road.	2.00	1.60	1.60	0.00	0.00	0.00	0	0.00	0	0.00
356284015	Jhitka Madhya para - Kheruapara Road.	2.00	1.80	1.80	0.00	0.00	0.00	0	0.00	2	25.00
356284016	Jhitka Poddarbari - MohishaKhola Rd.	3.04	4.55	4.55	0.00	0.00	0.00	1	9.70	1	20.00
356284017	Danestapur - Nayarhat Rd	2.00	2.20	2.20	0.00	0.00	0.00	1	12.50	2	33.00
356284018	Kanthapara Bazar - Balirtek G.C road Via Boholatoli Bazar.	3.04	4.10	4.10	0.00	0.00	0.00	1	12.19	2	47.00
356284019	Bhadiakhola Bazar - Machain G.C. Rd	2.90	3.50	3.50	0.00	0.00	0.00	0	0.00	2	42.00
356284021	Kustara FRB - Danestapur Bazar Rd.	2.44	2.00	2.00	0.00	0.00	0.00	0	0.00	0	0.00
356284022	Basta FRB - Entaz Gonj Bazar road.	2.50	3.45	3.45	0.00	0.00	0.00	0	0.00	3	100.00
356284023	Sonakandar - Alondi Rd.Via R&H road.	2.25	1.85	1.85	0.00	0.00	0.00	0	0.00	1	15.00
356284024	Diapar R& H road - Diabari Asrayan Prokalpa road.	2.00	1.00	0.00	1.00	0.00	0.00	0	0.00	0	0.00

BASIC INFORMATION OF ROAD

DIVISION : DHAKA

DISTRICT : MANIKGANJ

ROAD CODE	ROAD NAME	CREST WIDTH (m)	TOTAL LENGTH (Km)	SURFACE TYPE-WISE BREAK-UP (Km)				STRUCTURE		EXISTING GAP		
				EARTHEN	FLEXIBLE PAVEMENT (BC)	BRICK PAVEMENT (WBM/HBB/ BFS)	RIGID PAVEMENT (CC/RCC)	NUMBER	SPAN (m)	NUMBER	SPAN (m)	
1	2	3	4	5	6	7	8	9	10	11	12	
356284027	Jhitka (Gala U.P.) - Bizoy Nagar Hat Via Dafadarpara.	2.60	5.85	5.85	0.00	0.00	0.00	3	45.50	1	20.00	
356284032	Chala FRA road - Kowri College Road	3.00	1.60	1.60	0.00	0.00	0.00	2	5.00	0	0.00	
356284033	Jhitka Poddarbari - Jhitka Sikderpara road.	2.00	2.50	2.50	0.00	0.00	0.00	0	0.00	1	8.00	
356284034	Machain G.C - Bakipur road.	2.20	2.00	2.00	0.00	0.00	0.00	0	0.00	0	0.00	
356284035	Dakorkhali - Basdi road.	2.00	4.00	4.00	0.00	0.00	0.00	0	0.00	0	0.00	
356284036	Baysdi - Choto Gurail - road.	2.00	1.50	1.50	0.00	0.00	0.00	0	0.00	0	0.00	
356284037	Balla U.P - Sorapdinagor road.	2.20	2.00	2.00	0.00	0.00	0.00	0	0.00	0	0.00	
356284038	Sonakanda Chowrasta - Bangala road.	2.00	3.00	3.00	0.00	0.00	0.00	0	0.00	0	0.00	
356284039	Sonakandor Pry. School - Kowri pacca road.	3.05	1.20	1.20	0.00	0.00	0.00	0	0.00	0	0.00	
356284040	Goalbag - Gunee road.	2.50	1.20	1.20	0.00	0.00	0.00	0	0.00	0	0.00	
356284041	Kodomtola R&H road - Kamarguna road.	2.00	1.50	1.50	0.00	0.00	0.00	0	0.00	0	0.00	
356284042	Gagdhusuria - Goggasagor road.	2.00	1.50	1.50	0.00	0.00	0.00	0	0.00	1	21.00	
356284043	Shalkai - Nowhata road.	1.80	1.30	1.30	0.00	0.00	0.00	0	0.00	0	0.00	
356284044	Gopinathpur Vatipara Notun Bazar - Bahadurpur Bazar Rd.	3.00	2.70	2.70	0.00	0.00	0.00	0	0.00	0	0.00	
356284045	Gopinathpur Vatipara - Choto Bahadurpur road.	2.00	1.40	1.40	0.00	0.00	0.00	0	0.00	0	0.00	
356284046	Mosompara Notun Bazar - Uttarpara road.	1.80	1.30	1.30	0.00	0.00	0.00	0	0.00	0	0.00	
356284047	Uttarpara Pry. School - Uttarpara Sazon Bepari house Rd.	2.00	1.45	1.45	0.00	0.00	0.00	0	0.00	0	0.00	
356284048	Gorbordia - Kusiarchar road.	2.00	1.35	1.35	0.00	0.00	0.00	0	0.00	0	0.00	
356284049	Kumarkandi - Kusiarchar road.	2.20	1.15	1.15	0.00	0.00	0.00	0	0.00	0	0.00	
356284050	Merundi Eid-gah mat - Pirdangi road.	1.55	1.70	1.70	0.00	0.00	0.00	0	0.00	0	0.00	
356284051	Sapair Bazar - Kallayanpur road.	2.00	1.50	1.50	0.00	0.00	0.00	0	0.00	0	0.00	
356284052	Chala pacca road (Eid-gah) - Raniadi Dorgah road.	1.50	1.80	1.80	0.00	0.00	0.00	0	0.00	0	0.00	
356284053	Bahirchar Beriband - Lesraganj Bazar road.	2.50	2.50	2.50	0.00	0.00	0.00	0	0.00	0	0.00	
356284054	Ramkrishnapur U.P. - Balurchar Pry. School road.	2.50	2.90	2.90	0.00	0.00	0.00	0	0.00	0	0.00	
356284055	Ramkrishnapur Poimali mat - Bahadurpur Bazar road.	2.50	1.20	1.20	0.00	0.00	0.00	0	0.00	2	57.00	
356284056	Maniknagor D.C road - Durgapur road.	1.50	3.00	3.00	0.00	0.00	0.00	0	0.00	1	15.00	
356284057	Patgram Bazar - Selimpur road.	1.50	5.50	5.50	0.00	0.00	0.00	0	0.00	3	123.00	
356284058	Patgram Govt. high School - Dorikandi Adasha gram road.	1.50	2.50	2.50	0.00	0.00	0.00	0	0.00	0	0.00	
356284059	Jatrapur Bazar - Dorzipara near Isamoti river ghat road.	2.00	1.50	1.50	0.00	0.00	0.00	0	0.00	0	0.00	
356284060	Kanchonpur U.P. - Sudrakandi road.	1.50	1.60	1.60	0.00	0.00	0.00	0	0.00	0	0.00	
356284061	Velabad pacca road - Kuistara beriband road.	2.00	1.30	1.30	0.00	0.00	0.00	0	0.00	1	40.00	
356284062	Sutalori Asrayan prokalpa - Mendipur river ghat road.	1.50	3.50	3.50	0.00	0.00	0.00	0	0.00	0	0.00	
356284063	Ramchondra - Basantapur Bazar road.	1.50	2.50	2.50	0.00	0.00	0.00	0	0.00	0	0.00	
356284064	Basantapur Bazar - Patgram Bazar road.	1.50	3.80	3.80	0.00	0.00	0.00	0	0.00	3	53.00	
356284065	Suakhara Adarsha gram - Patgram Asrayan prokalpa road.	2.00	2.00	2.00	0.00	0.00	0.00	0	0.00	0	0.00	
356284066	Basantapur Bazar - Anaytpur road.	1.50	3.50	3.50	0.00	0.00	0.00	0	0.00	0	0.00	
356284067	Dhulsura Bazar - Kedarpur road.	3.00	2.50	2.50	0.00	0.00	0.00	0	0.00	0	0.00	
356284068	Boali high School - Baburhati post Office road.	2.50	1.55	1.55	0.00	0.00	0.00	0	0.00	0	0.00	
356284069	Charakhali Sluis gate - Dhulsura notun Bazar road.	2.00	1.20	1.20	0.00	0.00	0.00	0	0.00	0	0.00	
356284070	Andharmanik Bazar - Dorikhandi Govt. pry. School road.	2.00	1.50	1.50	0.00	0.00	0.00	0	0.00	0	0.00	
VILLAGE ROAD-A TOTAL: 55 Nos. Road				127.95	126.95	1.00	0.00	0.00	8	84.89	30	674.00

ROAD TYPE : VILLAGE ROAD-B

356285001	Ramkrishnapur - Bhatikandi Road.	2.50	2.87	2.87	0.00	0.00	0.00	0	0.00	1	20.00
356285002	Gopinathpur Moddapara - Vatipara Bazar road	2.50	2.80	2.80	0.00	0.00	0.00	1	12.00	2	28.00
356285003	Boyra - Harukandi Road.	2.50	2.50	2.50	0.00	0.00	0.00	0	0.00	0	0.00
356285011	Khalilpur - Shatti Road.	2.00	1.82	1.82	0.00	0.00	0.00	1	12.00	1	16.00
356285013	Kalta Pry. School - Kalta Mosque.	1.50	1.10	1.10	0.00	0.00	0.00	0	0.00	0	0.00
356285015	Mohonpur - Shampur RD.	2.00	1.50	1.50	0.00	0.00	0.00	0	0.00	0	0.00
356285017	Kowchar More- Kachiakhali Bazar Via Tantrakhola.	2.50	3.10	3.10	0.00	0.00	0.00	0	0.00	1	15.00
356285020	Kanchonpur U.P. - Mohammadpur(Huglakhandi Pry. School)road.	2.00	2.50	2.50	0.00	0.00	0.00	0	0.00	0	0.00

BASIC INFORMATION OF ROAD

DIVISION : DHAKA

DISTRICT : MANIKGANJ

ROAD CODE	ROAD NAME	CREST WIDTH (m)	TOTAL LENGTH (Km)	SURFACE TYPE-WISE BREAKE-UP (Km)				STRUCTURE		EXISTING GAP	
				EARTHEN	FLEXIBLE PAVEMENT (BC)	BRICK PAVEMENT (WBM/HBB/BFS)	RIGID PAVEMENT (CC/RCC)	NUMBER	SPAN (m)	NUMBER	SPAN (m)
1	2	3	4	5	6	7	8	9	10	11	12
356285021	Baliaghopa Asrayan - Sotalori Asrayan (Mendipur)	2.00	2.50	2.50	0.00	0.00	0.00	0	0.00	2	65.00
356285022	Mohishakhola - Gunarpotty road.	1.40	1.90	1.90	0.00	0.00	0.00	0	0.00	0	0.00
356285023	Basta - Brammondi road.	1.30	1.80	1.80	0.00	0.00	0.00	1	7.00	0	0.00
356285024	Kerupara - Badiakhola road.	1.50	1.40	1.40	0.00	0.00	0.00	0	0.00	0	0.00
356285025	Jhitka Sikderpara - Basdi road.	1.30	1.75	1.75	0.00	0.00	0.00	0	0.00	1	60.00
356285026	Isail - Balla Bazar road.	1.30	1.50	1.50	0.00	0.00	0.00	0	0.00	1	20.00
356285027	Basta Bazar - Basta Play mat road.	1.40	1.20	1.20	0.00	0.00	0.00	0	0.00	2	150.00
356285028	Choiany Gala - Bijoy nagor road.	1.50	1.75	1.75	0.00	0.00	0.00	0	0.00	0	0.00
356285029	Mohapura - Chala Bazar road	1.30	2.25	2.25	0.00	0.00	0.00	0	0.00	0	0.00
356285030	Kanthapara - Kuistara road.	2.00	1.00	1.00	0.00	0.00	0.00	0	0.00	0	0.00
356285031	Kodomtola pacca road - Gopalpur road	1.30	1.50	1.50	0.00	0.00	0.00	0	0.00	0	0.00
356285032	Gopalpur - Maniknagor Bazar road	1.50	1.80	1.80	0.00	0.00	0.00	0	0.00	0	0.00
356285033	Gunee - Alomdi road	2.00	1.20	1.20	0.00	0.00	0.00	0	0.00	0	0.00
356285034	Gopinathpur Vatipara Community School - Degirchar road.	1.30	1.20	1.20	0.00	0.00	0.00	0	0.00	0	0.00
356285035	Malusi pry. School - Malusi river ghat road.	2.00	1.20	1.20	0.00	0.00	0.00	0	0.00	0	0.00
356285036	Charpara - Kapalipara road Via Charpara Graveyard.	1.50	1.35	1.35	0.00	0.00	0.00	0	0.00	0	0.00
356285037	Diabari Panchapoti - Diabari Asrayan prokalpa road.	2.00	1.60	1.60	0.00	0.00	0.00	0	0.00	0	0.00
356285038	Kalta pacca road - Rajar kalta pacca road.	1.50	1.20	1.20	0.00	0.00	0.00	0	0.00	0	0.00
356285039	Mirjanagor - Goribpur road.	1.50	2.85	2.85	0.00	0.00	0.00	0	0.00	0	0.00
356285040	Bahirchar Bazar - Jogannathpur road.	1.40	1.50	1.50	0.00	0.00	0.00	0	0.00	0	0.00
356285041	Maniknagor Bazar - Bahirchar Bazar road.	1.55	1.20	1.20	0.00	0.00	0.00	0	0.00	0	0.00
356285042	Parchimchar Village - Purba Jalaldi road.	1.50	2.50	2.50	0.00	0.00	0.00	0	0.00	0	0.00
356285043	Wapda Beriband - Bokshirtek khalpar road	1.70	1.00	1.00	0.00	0.00	0.00	0	0.00	0	0.00
356285044	Kowcharmor - Boraichura Isamoti river ghat road.	2.00	1.50	1.50	0.00	0.00	0.00	0	0.00	0	0.00
356285045	Andharmanik Bazar - Vaordangi road	2.00	1.00	1.00	0.00	0.00	0.00	0	0.00	0	0.00
356285046	Nowhata - Kaimkhola road.	1.75	1.00	1.00	0.00	0.00	0.00	0	0.00	0	0.00
356285047	Andharmanik Patnibari - Kanthapara Bazar road.	1.50	1.80	1.80	0.00	0.00	0.00	0	0.00	1	12.00
VILLAGE ROAD-B TOTAL: 35 Nos. Road			60.64	60.64	0.00	0.00	0.00	3	31.00	12	386.00
HARIRAMPUR UPAZILA TOTAL: 117 Nos. Road			321.42	287.57	30.66	3.20	0.00	57	1127.32	73	2208.70

ROAD MAP MANIKGANJ SADAR UPAZILA MANIKGANJ DISTRICT

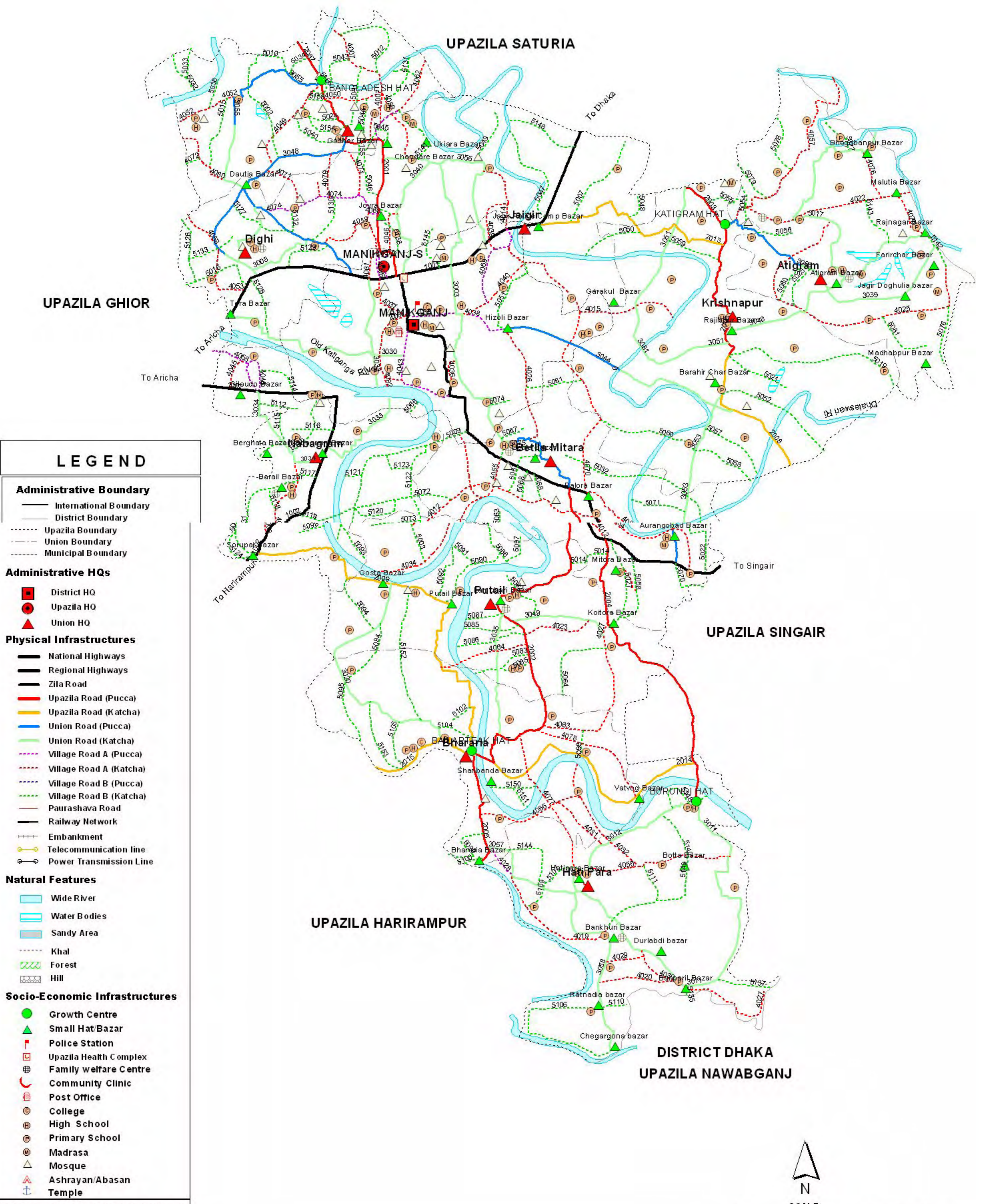

LEGEND

Administrative Boundary

- International Boundary
- District Boundary
- - - - - Upazila Boundary
- Union Boundary
- - - - - Municipal Boundary

Administrative HQs

- District HQ
- Upazila HQ
- ▲ Union HQ

Physical Infrastructures

- National Highways
- Regional Highways
- Zila Road
- Upazila Road (Pucca)
- Upazila Road (Katcha)
- Union Road (Pucca)
- Union Road (Katcha)
- Village Road A (Pucca)
- Village Road A (Katcha)
- Village Road B (Pucca)
- Village Road B (Katcha)
- Paurashava Road
- Railway Network
- Embankment
- Telecommunication Line
- Power Transmission Line

Natural Features

- Wide River
- Water Bodies
- Sandy Area
- Khal
- Forest
- Hill

Socio-Economic Infrastructures

- Growth Centre
- ▲ Small Hat/Bazar
- Police Station
- ⊕ Upazila Health Complex
- ⊕ Family welfare Centre
- ⊕ Community Clinic
- ⊕ Post Office
- ⊕ College
- ⊕ High School
- ⊕ Primary School
- ⊕ Madrasa
- △ Mosque
- ▲ Ashryan/Abasan
- ⊕ Temple

Compiled from : LG ED Upazila Base Maps 1954-95, Landsat TM 1998,
GPS survey 1999 and Field Checking in November 2004.
Projection : Lambert's Conformal Conic
PREPARED BY : GIS UNIT
LOCAL GOVERNMENT ENGINEERING DEPARTMENT

N
SCALE
1 0 1 2 Kilometers
R.F. 1: 85,000

BASIC INFORMATION OF ROAD

DIVISION : DHAKA

DISTRICT : MANIKGANJ

ROAD CODE	ROAD NAME	CREST WIDTH (m)	TOTAL LENGTH (Km)	SURFACE TYPE-WISE BREAK-UP (Km)				STRUCTURE		EXISTING GAP	
				EARTHEN	FLEXIBLE PAVEMENT (BC)	BRICK PAVEMENT (WBM/HBB/BFS)	RIGID PAVEMENT (CC/RCC)	NUMBER	SPAN (m)	NUMBER	SPAN (m)
1	2	3	4	5	6	7	8	9	10	11	12

UPAZILA : MANIKGANJ-S

ROAD TYPE : UPAZILA ROAD

356462001	Manikgonj - Bangladesh Hat Rd.(UZR #15)	7.31	5.81	0.00	5.81	0.00	0.00	3	75.90	0	0.00	
356462002	Manikgonj - shingair RHD Road at Betila -Balirteck hat .(UZR #16)	7.31	10.00	0.00	10.00	0.00	0.00	6	121.30	1	200.00	
356462003	Nayadingi - Katigram Hat.	7.31	1.19	0.00	1.19	0.00	0.00	1	14.40	0	0.00	
356462004	Manikgonj - Singair R&H at Mitora to Burundi Hat road.	7.31	7.40	0.00	6.80	0.60	0.00	7	44.50	1	200.00	
356462005	Balirteck - Harirampur Rd.	7.31	3.02	0.00	3.02	0.00	0.00	2	93.00	0	0.00	
356462007	Bangladesh hat -Kolia GC via Tilli bazar Ferry ghat Rd.(UZR #15)	3.20	2.00	0.00	2.00	0.00	0.00	3	18.90	1	200.00	
356462008	Katigram - Baira Rd	3.35	6.35	3.35	3.00	0.00	0.00	4	19.10	10	424.00	
356462009	Manikgonj-Harirampur RHD at Sharupai bazar - Balirtek Road.	3.04	10.09	10.09	0.00	0.00	0.00	8	68.50	9	254.00	
356462013	Dhaka-Aricha NHW at Dhaleshari bridge-Katigram GC.	3.66	6.00	6.00	0.00	0.00	0.00	0	0.00	2	16.50	
356462014	Balirtek GC-Burundi GC.	3.05	7.59	7.59	0.00	0.00	0.00	1	1.80	0	0.00	
356462015	Balirtek Hat - Shotti Road.	4.88	3.10	2.60	0.00	0.50	0.00	0	0.00	2	60.00	
UPAZILA ROAD TOTAL: 11 Nos. Road				62.55	29.63	31.82	1.10	0.00	35	457.40	26	1354.50

ROAD TYPE : UNION ROAD

356463003	Betila Mitora - Ukiara Bazar Road.	3.05	11.79	5.10	6.69	0.00	0.00	6	110.00	0	0.00	
356463006	Katigram hat - Rajnagar Hat Rd.	4.88	6.60	3.60	3.00	0.00	0.00	6	26.45	1	100.00	
356463008	Muljan - Daotia Gobinda sha Rd.	3.05	1.04	1.04	0.00	0.00	0.00	1	0.90	0	0.00	
356463011	Hatipara UP -Burundi GC via Banparil Bazar.	3.05	12.40	12.40	0.00	0.00	0.00	5	59.65	2	50.00	
356463012	Barundi hat - Hatipara Rd	3.66	3.89	3.59	0.00	0.30	0.00	1	10.67	2	36.00	
356463017	Atigram - Purbo Keshti Rd.	3.05	6.75	6.75	0.00	0.00	0.00	2	5.90	1	24.00	
356463020	Bhararia UP - Gosta bazar via Buruna.	3.05	5.50	5.50	0.00	0.00	0.00	1	0.90	2	70.00	
356463030	Bandutia Bazar-Dighi UP via Tora Bazar.	3.66	5.80	2.90	0.90	2.00	0.00	1	19.81	0	0.00	
356463033	Nabagram UP -Upazila HQ via Bandutia.	3.66	5.36	4.36	1.00	0.00	0.00	2	10.00	2	257.50	
356463034	Gilonda bazar - Nobogram UP.	3.66	3.05	3.05	0.00	0.00	0.00	3	21.81	1	30.00	
356463035	Putail UP office - Shaunbandha Rd	3.66	3.31	3.01	0.00	0.30	0.00	3	12.64	0	0.00	
356463039	Atigram - Khash Nari Kuli	3.66	4.10	4.10	0.00	0.00	0.00	0	0.00	1	50.00	
356463040	Manikgonj Bas stand -Ukiara Bazar.	3.66	4.30	4.30	0.00	0.00	0.00	2	7.90	0	0.00	
356463044	Hizuli Bazar - Krishnapur UP Road.	3.66	6.00	3.00	0.50	2.50	0.00	4	25.80	4	198.00	
356463046	Rajibpur Bazar - Atigram U.P Office	3.66	3.40	3.40	0.00	0.00	0.00	1	10.00	0	0.00	
356463048	Dhaka - Aricha NHW at Kaliani - Garpara U.P via Doutia Bazar Road.	3.66	6.53	0.00	6.53	0.00	0.00	8	57.60	0	0.00	
356463049	Putail UP at(Paschim Hashli Jinnat H) - Baitora/Kaitora Bazar .	3.66	2.50	2.50	0.00	0.00	0.00	0	0.00	0	0.00	
356463051	Krishnapur UP - Hazinagar Basudebpur via Garakul Bazar.	3.66	6.61	5.99	0.62	0.00	0.00	1	1.00	2	200.00	
356463053	Manikgonj-Singair RHD at Awrangobad -Krishnapur UP via Gujuri.	3.66	6.83	4.88	1.95	0.00	0.00	1	10.00	1	100.00	
356463055	Bangladesh Hat GC - Dighi U.P office via Bill Dauli and Doutia Hat Road	4.00	9.00	3.60	2.20	3.20	0.00	2	13.70	1	35.00	
356463056	Dhaka - Aricha NHW at Jaigir old U.P - Garpara U.P office Road.	3.66	4.50	4.00	0.50	0.00	0.00	3	22.00	0	0.00	
356463057	Balora Bazar - Hatipara U.P. office Road	2.75	3.65	3.65	0.00	0.00	0.00	3	23.00	2	40.00	
356463058	Hatipara U.P. office - Chagarghona via Bongkhuri Bazar	3.10	5.00	5.00	0.00	0.00	0.00	0	0.00	1	30.00	
UNION ROAD TOTAL: 23 Nos. Road				127.91	95.72	23.89	8.30	0.00	56	449.73	23	1220.50

ROAD TYPE : VILLAGE ROAD-A

356464006	Manikgonj Harirampur R&H - Nabagram Samad Kha House via Nabagram Union High school Road.	2.10	1.30	0.52	0.48	0.30	0.00	1	10.30	0	0.00
356464007	Manikgonj Bangladesh Hat Road - Tillighat Road	2.80	1.40	1.25	0.15	0.00	0.00	0	0.00	0	0.00
356464012	Bartha - Mitura Bridge Rd	2.74	7.65	7.65	0.00	0.00	0.00	0	0.00	0	0.00

BASIC INFORMATION OF ROAD

DIVISION : DHAKA

DISTRICT : MANIKGANJ

ROAD CODE	ROAD NAME	CREST WIDTH (m)	TOTAL LENGTH (Km)	SURFACE TYPE-WISE BREAK-UP (Km)				STRUCTURE		EXISTING GAP	
				EARTHEN	FLEXIBLE PAVEMENT (BC)	BRICK PAVEMENT (WBM/HBB/BFS)	RIGID PAVEMENT (CC/RCC)	NUMBER	SPAN (m)	NUMBER	SPAN (m)
1	2	3	4	5	6	7	8	9	10	11	12
356464014	Dhaleswari Bridge - Dhakuli Road	2.40	1.69	1.69	0.00	0.00	0.00	0	0.00	0	0.00
356464015	Katlar Char - Deshani Road	2.40	2.65	2.65	0.00	0.00	0.00	0	0.00	0	0.00
356464019	Bodhuti - Bankhuri Bazar Road	2.85	4.10	4.10	0.00	0.00	0.00	0	0.00	0	0.00
356464020	Gopalkhali - Bonparil Bazer Road	3.00	3.00	3.00	0.00	0.00	0.00	2	21.00	1	30.00
356464022	Katigram - Malutia Road	3.20	4.25	4.25	0.00	0.00	0.00	0	0.00	0	0.00
356464023	Kaphatia Pacca Road- Agarosree Pacca Road	3.10	2.00	2.00	0.00	0.00	0.00	1	15.00	1	30.00
356464025	Farirchar - Naya KoshaVanga Road	3.50	8.20	8.20	0.00	0.00	0.00	0	0.00	0	0.00
356464026	Nalora - Malancha Rd	2.50	3.00	3.00	0.00	0.00	0.00	1	15.00	0	0.00
356464027	Banparil bazar - Dakhin Palora Rd	2.50	2.50	2.50	0.00	0.00	0.00	1	0.90	1	30.00
356464028	Bhararia Gendus house-Kajikhola Rd	2.50	1.00	1.00	0.00	0.00	0.00	0	0.00	0	0.00
356464029	Chowkighata Nizamuddin - Natun Bonparil Rd	2.50	1.50	1.50	0.00	0.00	0.00	0	0.00	0	0.00
356464030	Natun BanParil Mosque - Banparil Bazar Rd	2.50	1.50	1.50	0.00	0.00	0.00	0	0.00	0	0.00
356464031	Kolashi Nalushikder - Hatipara bourder Rd	2.00	2.00	2.00	0.00	0.00	0.00	0	0.00	0	0.00
356464032	Chailla keha ghat - Hatipara Rd	2.00	3.00	3.00	0.00	0.00	0.00	0	0.00	0	0.00
356464034	Ghosta keha ghat - Kewarjani Rd	1.50	3.50	3.50	0.00	0.00	0.00	0	0.00	0	0.00
356464036	Sharundi more - Dashara Rd	2.80	2.00	2.00	0.00	0.00	0.00	0	0.00	0	0.00
356464037	Paschim Sawta NHW - Bandhutia Bridge	2.50	1.37	1.37	0.00	0.00	0.00	0	0.00	0	0.00
356464038	Manikganj Khalpar bridge - Hizuli Bazar Rd	3.50	2.50	0.00	2.50	0.00	0.00	0	0.00	0	0.00
356464039	Jagir Kandar Kandi - Romij uddin house via ASP house Rd	2.50	1.30	1.30	0.00	0.00	0.00	1	18.20	1	20.00
356464040	Shibbari - Nabagram Rd	3.05	2.00	0.50	1.50	0.00	0.00	0	0.00	0	0.00
356464043	Manikganj Khalpar bridge - Singair R&H via Beautha	6.10	2.48	0.00	2.48	0.00	0.00	0	0.00	0	0.00
356464045	Gilonda Jamay Mosque - Munnu Fabrics Via Gilonda P/School	3.05	2.00	1.00	0.00	1.00	0.00	1	20.00	0	0.00
356464046	Joyra college -Joyra kalimondir Rd.	2.90	1.00	1.00	0.00	0.00	0.00	0	0.00	0	0.00
356464047	Khorsutai G.P.S -Md. Nijamuddin house.	3.05	0.30	0.00	0.30	0.00	0.00	0	0.00	0	0.00
356464049	Doutia Hat - Bangladesh Hat.	3.05	2.50	2.00	0.50	0.00	0.00	0	0.00	0	0.00
356464050	Joyra Bazar - Bangladesh Hat Road.	3.05	3.50	3.30	0.20	0.00	0.00	0	0.00	0	0.00
356464052	Dauly school to CharGarpara Bazar Road.	3.05	1.85	1.85	0.00	0.00	0.00	0	0.00	0	0.00
356464053	Gultia to Pachimpatrail Road.	4.00	3.00	3.00	0.00	0.00	0.00	5	16.50	0	0.00
356464054	Dhakin Hat - Palora Bazar Road.	3.66	4.80	4.80	0.00	0.00	0.00	0	0.00	0	0.00
356464055	Nayakandi - Keorjani Road.	4.88	1.90	0.00	1.90	0.00	0.00	3	3.60	0	0.00
356464056	Hatipara - Kumulli Road.	3.66	4.50	4.50	0.00	0.00	0.00	0	0.00	0	0.00
356464057	Katigram Bazar - Debi Nagar Road.	3.05	6.10	6.10	0.00	0.00	0.00	0	0.00	0	0.00
356464058	Tora - Gilonda Bazar Road.	3.66	1.70	0.00	0.00	1.70	0.00	3	9.00	0	0.00
356464059	Dighi Majhibari Care Bridge - Muljan Road.	3.66	3.30	3.30	0.00	0.00	0.00	0	0.00	0	0.00
356464060	Doutia Hat - CharGarpara High school Road.	4.80	3.35	2.55	0.20	0.60	0.00	1	7.00	0	0.00
356464061	Manora RHD - Notun Bosti Road.	3.66	1.20	1.20	0.00	0.00	0.00	2	45.00	0	0.00
356464062	Manikganj Bangladesh Hat at Chandore - Ferry Ghat Road.	3.66	2.30	1.30	1.00	0.00	0.00	0	0.00	0	0.00
356464063	Kaitora Bazar - Bhararia U.P via Baghia G.P.S Road.	3.66	3.85	3.85	0.00	0.00	0.00	0	0.00	0	0.00
356464064	Putail U.P at Lamubari mosque - Balirtek Sarupai U.Z.R at Hijlain	3.66	1.00	1.00	0.00	0.00	0.00	0	0.00	0	0.00
356464065	Bhararia U.P - Hatipara U.P. via Kalashi G.P.S	3.05	4.50	4.50	0.00	0.00	0.00	0	0.00	0	0.00
356464066	Upazila H/Q - Joira at Manikganj Bangladesh Hat Road.	4.00	0.69	0.00	0.69	0.00	0.00	1	0.00	1	0.00
356464067	Dhaka - Aricha NHW at Upazila H/Q - Upazila Staff Quarter	3.05	0.40	0.00	0.40	0.00	0.00	0	0.00	0	0.00
356464068	Jaira Bazar - Nuton Bosti GPS Road.	3.66	0.50	0.00	0.00	0.50	0.00	1	30.00	0	0.00
356464069	Dhaka - Aricha NHW at Dhaleshari Bridge - Khilinda Jame mosque Road	3.66	1.70	0.00	1.70	0.00	0.00	1	23.00	0	0.00
356464070	Khilinda More -Palora Bazar via Mokimpur.	3.66	10.00	9.68	0.00	0.32	0.00	1	16.00	0	0.00
356464071	Susunda Nutun mosque - Ghona (Borhan Shaheb house) Road .	3.66	0.95	0.00	0.00	0.95	0.00	1	1.00	0	0.00
356464072	Doutia Bazar - Char Garpara Road at Box culvert -Mr. Rezaur Rahaman's House Road.	2.00	0.20	0.20	0.00	0.00	0.00	0	0.00	0	0.00
356464073	Kazi Nagar More - Dighi Majhibari Road.	3.05	1.05	1.05	0.00	0.00	0.00	3	15.60	0	0.00
356464074	Joyra Majhibari - Susunda mosque (Doutia Bazar) Road	3.66	3.00	0.00	3.00	0.00	0.00	4	19.90	1	60.00
356464075	Malutia - Rajnagar Hat Road.	2.40	2.00	2.00	0.00	0.00	0.00	0	0.00	0	0.00
356464076	Vhagabanpur - Malutia Road	2.10	1.50	1.50	0.00	0.00	0.00	0	0.00	0	0.00

BASIC INFORMATION OF ROAD

DIVISION : DHAKA

DISTRICT : MANIKGANJ

ROAD CODE	ROAD NAME	CREST WIDTH (m)	TOTAL LENGTH (Km)	SURFACE TYPE-WISE BREAKE-UP (Km)				STRUCTURE		EXISTING GAP		
				EARTHEN	FLEXIBLE PAVEMENT (BC)	BRICK PAVEMENT (WBM/HBB/ BFS)	RIGID PAVEMENT (CC/RCC)	NUMBER	SPAN (m)	NUMBER	SPAN (m)	
1	2	3	4	5	6	7	8	9	10	11	12	
356464077	Arju Bayati House - Hatipara U.P office via Kalashi Road	3.00	4.00	3.64	0.37	0.00	0.00	2	3.00	1	200.00	
356464078	Baghia Bazar - Vatvog Bazar Road	2.10	4.50	4.50	0.00	0.00	0.00	0	0.00	0	0.00	
356464079	Kaggi Nagar - Kayra Bridge Road	2.50	1.10	1.10	0.00	0.00	0.00	0	0.00	0	0.00	
356464080	Manikganj Bangladesh Hat Pacca Road to Upazila H/O Pacca Road	3.50	0.30	0.30	0.00	0.00	0.00	0	0.00	0	0.00	
356464081	Manikganj Fire station - Khal par Bridge	4.50	1.50	0.00	1.50	0.00	0.00	0	0.00	0	0.00	
356464082	Bandutia Brick Field - Bautha Khay ghat Road	3.00	0.80	0.80	0.00	0.00	0.00	0	0.00	0	0.00	
VILLAGE ROAD-A TOTAL: 60 Nos. Road				152.73	128.50	18.87	5.37	0.00	36	290.00	7	370.00

ROAD TYPE : VILLAGE ROAD-B

356465002	Uthuli Chanmia House - Ali Nagar Tagari Mosque	2.00	1.86	1.86	0.00	0.00	0.00	0	0.00	0	0.00
356465003	Baliabill - Gustaghat Road	1.50	2.00	2.00	0.00	0.00	0.00	0	0.00	0	0.00
356465007	Dhaleshori Bazar - Kotta Hat via Golora char Khanda Road	3.00	4.00	4.00	0.00	0.00	0.00	0	0.00	0	0.00
356465009	Bergrail - Digulia Ferry ghat Rd.	2.85	4.00	4.00	0.00	0.00	0.00	0	0.00	0	0.00
356465010	West khalPadoya Mosque - Baser House.	2.40	1.85	1.85	0.00	0.00	0.00	0	0.00	0	0.00
356465012	Ranadia Sukur Matbar house - Yousufe House.	1.20	2.45	2.45	0.00	0.00	0.00	1	16.20	0	0.00
356465014	Mitara Sumsul Doctor house - Gokulnagar Mosque.	2.35	1.55	1.55	0.00	0.00	0.00	0	0.00	0	0.00
356465015	Char garpara RCC bridge - Dauli Govt P./School.	2.75	2.15	2.15	0.00	0.00	0.00	0	0.00	0	0.00
356465016	Dhaka - Aricha R&H Rd- Galutia	1.50	2.50	2.50	0.00	0.00	0.00	0	0.00	0	0.00
356465019	Krisnapur Madya para - Char Krisnapur Kheyaghat.	2.43	4.85	4.85	0.00	0.00	0.00	0	0.00	0	0.00
356465021	Danistanagar - Krisnapur.	3.66	4.00	3.40	0.60	0.00	0.00	0	0.00	2	130.00
356465022	Manikganj R&H road - dakhin hat Baril.	2.00	2.37	2.37	0.00	0.00	0.00	0	0.00	0	0.00
356465024	Sedinagar - Alinagar .	2.75	1.00	1.00	0.00	0.00	0.00	0	0.00	0	0.00
356465025	Atigram - Char Birati Rd.	3.10	1.10	1.10	0.00	0.00	0.00	0	0.00	0	0.00
356465027	Mitora - Kaitara Rd.	3.00	2.54	2.54	0.00	0.00	0.00	0	0.00	0	0.00
356465031	Nabagram - Sharpi Road.	2.75	2.50	2.50	0.00	0.00	0.00	0	0.00	0	0.00
356465032	Betila bazar - Char Betila Rd	2.74	3.97	3.97	0.00	0.00	0.00	0	0.00	3	100.00
356465033	Arjuvanu H/School - Tilli Bourder Rd	2.00	3.50	3.50	0.00	0.00	0.00	0	0.00	0	0.00
356465034	H/O Bchu member - Bourder of Tilli	2.10	1.00	1.00	0.00	0.00	0.00	0	0.00	0	0.00
356465036	Khabirnagar Madrasha - Ajan member Rd	2.00	0.75	0.75	0.00	0.00	0.00	0	0.00	0	0.00
356465039	Alinagar Mosque - H/O Khokamia Rd	2.00	1.00	1.00	0.00	0.00	0.00	0	0.00	0	0.00
356465040	Pirbari More - Pagla sope	2.00	2.50	2.50	0.00	0.00	0.00	0	0.00	0	0.00
356465041	Garpara U.P office - Chander	2.00	2.50	2.50	0.00	0.00	0.00	0	0.00	0	0.00
356465042	Garpara club - H/O Viku Matabber	2.00	2.00	2.00	0.00	0.00	0.00	0	0.00	0	0.00
356465043	Bangala fatik member - Dhalesawayry Ferry ghat	2.00	1.00	1.00	0.00	0.00	0.00	0	0.00	0	0.00
356465044	Ranadia Rashumat - Panjankhara Rd	2.10	1.50	1.50	0.00	0.00	0.00	0	0.00	0	0.00
356465045	Chandar mosque - Shakrail Rd	2.15	1.00	1.00	0.00	0.00	0.00	0	0.00	0	0.00
356465046	Karnel Abdur maleks - Madhab House	2.50	1.00	1.00	0.00	0.00	0.00	0	0.00	0	0.00
356465047	Chandar Alijuddin house - Shail brick field	2.50	3.00	3.00	0.00	0.00	0.00	0	0.00	0	0.00
356465048	Dhaka - Aricha Rd - Magshimul Road	2.00	2.50	2.50	0.00	0.00	0.00	0	0.00	0	0.00
356465049	Imam ALi house - Naya Kaita Anth Rd	2.00	1.00	1.00	0.00	0.00	0.00	0	0.00	0	0.00
356465050	Dhakuli Afajuddins - Meghsimul Rd	2.00	1.50	1.50	0.00	0.00	0.00	0	0.00	0	0.00
356465051	Garakul bazar - Border Krishnapur Rd	2.00	1.00	1.00	0.00	0.00	0.00	0	0.00	0	0.00
356465052	Dhaleshwary - Mokimpur Rd	2.00	1.00	1.00	0.00	0.00	0.00	0	0.00	0	0.00
356465054	Dergram Nalus House - Giralpur	2.50	1.00	1.00	0.00	0.00	0.00	0	0.00	0	0.00
356465055	Katigram bazar - Choto Katigram Rd	2.50	1.00	1.00	0.00	0.00	0.00	0	0.00	0	0.00
356465056	Bara Katigram - Chandora mazar	2.50	2.00	2.00	0.00	0.00	0.00	0	0.00	0	0.00
356465058	Barahi Diara Suresh house - Nayabari Rd	2.75	3.00	3.00	0.00	0.00	0.00	0	0.00	0	0.00
356465059	Vikoria bissah para - Bayra Jhanus	2.00	1.50	1.50	0.00	0.00	0.00	0	0.00	0	0.00
356465060	Imam nagar - Dakshin sugar Rd	2.00	2.00	2.00	0.00	0.00	0.00	0	0.00	0	0.00
356465061	Gujuri bazar - Mokimpur Latif Rd	2.00	1.00	1.00	0.00	0.00	0.00	0	0.00	0	0.00
356465063	Malancha - Bhadutia Rd	2.75	1.50	1.50	0.00	0.00	0.00	0	0.00	0	0.00
356465064	Bipra Betila - Betila H/School	2.00	3.00	3.00	0.00	0.00	0.00	0	0.00	0	0.00
356465066	Bandutia river - Paschim hat	2.00	1.50	1.50	0.00	0.00	0.00	0	0.00	0	0.00
356465067	Nalora Gazi bari - Betila Clastor	2.00	2.98	2.98	0.00	0.00	0.00	0	0.00	0	0.00

BASIC INFORMATION OF ROAD

DIVISION : DHAKA

DISTRICT : MANIKGANJ

ROAD CODE	ROAD NAME	CREST WIDTH (m)	TOTAL LENGTH (Km)	SURFACE TYPE-WISE BREAK-UP (Km)				STRUCTURE		EXISTING GAP	
				EARTHEN	FLEXIBLE PAVEMENT (BC)	BRICK PAVEMENT (WBM/HBB/BFS)	RIGID PAVEMENT (CC/RCC)	NUMBER	SPAN (m)	NUMBER	SPAN (m)
1	2	3	4	5	6	7	8	9	10	11	12
356465068	Betila Soban house - Betili Mosque	2.00	0.50	0.50	0.00	0.00	0.00	0	0.00	0	0.00
356465070	Mitora bazar - Bakhan Ghosh house	2.00	1.00	1.00	0.00	0.00	0.00	0	0.00	0	0.00
356465071	Awrongabad - Infaj Bepari	2.00	1.00	1.00	0.00	0.00	0.00	0	0.00	0	0.00
356465072	Maddah Baril - Dhaleshowri	2.00	1.50	1.50	0.00	0.00	0.00	0	0.00	0	0.00
356465073	Baliabil mosque - Bartha Rd	2.00	0.50	0.50	0.00	0.00	0.00	0	0.00	0	0.00
356465074	Sona Kandar mosque - Munshibari	2.00	0.75	0.75	0.00	0.00	0.00	0	0.00	0	0.00
356465075	Betila H/School - Nalora bridge	2.00	1.50	1.50	0.00	0.00	0.00	0	0.00	0	0.00
356465076	Bartha Kashem ALI house - Abdur Razzak	2.00	1.50	1.50	0.00	0.00	0.00	0	0.00	0	0.00
356465077	Purba Bashair Majir house - Mirznagar Dr Majibar house	2.00	1.50	1.50	0.00	0.00	0.00	0	0.00	0	0.00
356465078	Bhagabanpur Motaleb house - Uttar Kestru Gazi river	2.00	1.00	1.00	0.00	0.00	0.00	0	0.00	0	0.00
356465079	Dakshin Barundi house - Kandapara Dhankora	2.00	2.00	2.00	0.00	0.00	0.00	0	0.00	0	0.00
356465080	Jadabpur Jibans house - Maddah Barandi	2.00	1.00	1.00	0.00	0.00	0.00	0	0.00	0	0.00
356465081	Atigram UP - Atigram Kutui Mosque	1.50	2.00	2.00	0.00	0.00	0.00	0	0.00	0	0.00
356465082	Jagir dighulia School - Bartha pannumia	1.50	2.00	2.00	0.00	0.00	0.00	0	0.00	0	0.00
356465083	Hijlain Ferry ghat - Hashli Gravejerd	2.00	3.50	3.50	0.00	0.00	0.00	0	0.00	0	0.00
356465085	Kafatia Shiraj house - Dhalla Mashud Ali	2.00	1.50	1.50	0.00	0.00	0.00	0	0.00	0	0.00
356465086	Kafatia - Helal uddin Rd	2.00	1.50	1.50	0.00	0.00	0.00	0	0.00	0	0.00
356465087	Kfatia bazar - Shimullia ferry ghat	2.00	1.50	1.50	0.00	0.00	0.00	0	0.00	0	0.00
356465088	Putail UP - Putail Ferry ghat	2.00	1.50	1.50	0.00	0.00	0.00	0	0.00	0	0.00
356465090	Hijlain Ferry ghat - Kewarjani Ferryghat	2.00	1.50	1.50	0.00	0.00	0.00	0	0.00	0	0.00
356465091	Putail Hossain Ali H.- Hijlain Xhandra Rd	2.00	2.00	2.00	0.00	0.00	0.00	0	0.00	0	0.00
356465092	Putail Govt P/School - Baliabil Rd	2.00	1.00	1.00	0.00	0.00	0.00	0	0.00	0	0.00
356465093	Krishna nagar nepali H- Baliabil Ferry ghat	2.00	2.50	2.50	0.00	0.00	0.00	0	0.00	0	0.00
356465094	Charghesta - Bajlur Rahman Rd	2.00	3.00	3.00	0.00	0.00	0.00	0	0.00	0	0.00
356465095	Manta Masud ALI H - Dighulia Dala	1.75	2.00	2.00	0.00	0.00	0.00	0	0.00	0	0.00
356465096	Baliabil Fery ghat - Char Bliabil	2.00	1.00	1.00	0.00	0.00	0.00	0	0.00	0	0.00
356465097	Shimulia P/School - Shimulia Ferry ghat	2.00	1.00	1.00	0.00	0.00	0.00	0	0.00	0	0.00
356465098	Char Hijlain Mosque - Syedpur Ferry ghat	2.00	2.00	2.00	0.00	0.00	0.00	0	0.00	0	0.00
356465099	Uttar Chailla Mosque - Vatbheg Rd	2.00	1.00	1.00	0.00	0.00	0.00	0	0.00	0	0.00
356465100	Shatani thana - Bhararia bazar	2.00	2.50	2.50	0.00	0.00	0.00	0	0.00	0	0.00
356465102	Paschim Shanbandha house - Mohon Molla	1.00	1.00	1.00	0.00	0.00	0.00	0	0.00	0	0.00
356465103	Khabashpur Pankumars H-Kaliganga river	1.80	1.50	1.50	0.00	0.00	0.00	0	0.00	0	0.00
356465104	Bharaia New mosque - Safi mastr House	1.50	2.50	2.50	0.00	0.00	0.00	0	0.00	0	0.00
356465105	Barundi bazar - Kasta river	1.90	2.50	2.50	0.00	0.00	0.00	0	0.00	0	0.00
356465106	Rathadia - Chegarghona Rd	2.00	3.00	3.00	0.00	0.00	0.00	0	0.00	0	0.00
356465107	Hatipara UP office - Kalashi P/School	1.50	2.00	2.00	0.00	0.00	0.00	0	0.00	0	0.00
356465109	Gobindapur Chairman - Hatipara UP	2.00	2.00	2.00	0.00	0.00	0.00	0	0.00	0	0.00
356465110	Gopalkhali Deldars sope - Shatti Khegar	2.00	2.00	2.00	0.00	0.00	0.00	0	0.00	0	0.00
356465111	Durlvdi Halim Fakir H - Boitta Kabir House	1.50	2.00	2.00	0.00	0.00	0.00	0	0.00	0	0.00
356465112	Gilanda Mabjel H-FRA-2	1.75	2.00	2.00	0.00	0.00	0.00	0	0.00	0	0.00
356465114	Gilanda Sukur Ali H-FRA-2.5	2.00	1.50	1.50	0.00	0.00	0.00	0	0.00	0	0.00
356465115	Barangakhola Hafij uddin H-Dela Rd	2.00	2.00	2.00	0.00	0.00	0.00	0	0.00	0	0.00
356465116	Barangakhola Latif H-Baranaga Khola Mosque	2.00	2.00	2.00	0.00	0.00	0.00	0	0.00	0	0.00
356465117	Bahir khola Mosque - Bagutia pucca Rd	1.50	2.00	2.00	0.00	0.00	0.00	0	0.00	0	0.00
356465118	Nabagram bazar - Bezi nagar Rd	1.75	2.00	2.00	0.00	0.00	0.00	0	0.00	0	0.00
356465119	Bara Barail river - FRA-2	2.00	2.00	2.00	0.00	0.00	0.00	0	0.00	0	0.00
356465120	Char Barail Hossain rd - Kaliganga river	2.00	1.50	1.50	0.00	0.00	0.00	0	0.00	0	0.00
356465121	Barail bridge - Patnibari ferryghat	2.00	1.50	1.50	0.00	0.00	0.00	0	0.00	0	0.00
356465122	Bengrui Ismail H- Sakai Gosh bari	2.00	2.00	2.00	0.00	0.00	0.00	0	0.00	0	0.00
356465123	Bengrui Rehajuddin H-Baliabil Rd	2.00	2.00	2.00	0.00	0.00	0.00	0	0.00	0	0.00
356465124	FRA-2 - Bariarchar Rayhan House Rd	2.00	2.00	2.00	0.00	0.00	0.00	0	0.00	0	0.00
356465125	Barangakhola club - Pach Baroil bridge	2.00	2.00	2.00	0.00	0.00	0.00	0	0.00	0	0.00
356465126	Kutai Field - Saota Barus House	2.00	1.00	1.00	0.00	0.00	0.00	0	0.00	0	0.00
356465127	Bagjan Kuran H-Ramanpur Rd	2.00	2.00	2.00	0.00	0.00	0.00	0	0.00	0	0.00
356465128	Chamta Hashems H-Chamta tower Rd	2.00	2.00	2.00	0.00	0.00	0.00	0	0.00	0	0.00
356465129	Chuti Vatbaur Shitals - Vatbawar House	2.00	2.00	2.00	0.00	0.00	0.00	0	0.00	0	0.00
356465130	Kagjinagar - Pithli Rd	2.00	3.00	3.00	0.00	0.00	0.00	0	0.00	0	0.00

BASIC INFORMATION OF ROAD

DIVISION : DHAKA

DISTRICT : MANIKGANJ

ROAD CODE	ROAD NAME	CREST WIDTH (m)	TOTAL LENGTH (Km)	SURFACE TYPE-WISE BREAKE-UP (Km)				STRUCTURE		EXISTING GAP		
				EARTHEN	FLEXIBLE PAVEMENT (BC)	BRICK PAVEMENT (WBM/HBB/BFS)	RIGID PAVEMENT (CC/RCC)	NUMBER	SPAN (m)	NUMBER	SPAN (m)	
1	2	3	4	5	6	7	8	9	10	11	12	
356465131	Chandhara Rawshan H-Hatkora Shadha Rd	2.00	3.00	3.00	0.00	0.00	0.00	0	0.00	0	0.00	
356465132	Shushanda Imam Gazi H-Dautia A Latif House	2.00	3.00	3.00	0.00	0.00	0.00	0	0.00	0	0.00	
356465133	Muuljan Jahir Master H-Dighi UP	2.00	3.00	3.00	0.00	0.00	0.00	0	0.00	0	0.00	
356465135	Bonparil Bazar - Rahim House Road.	1.00	1.00	1.00	0.00	0.00	0.00	0	0.00	0	0.00	
356465137	Uttar Parola - Dhakin Parola (Nababgonj Bader) Road	3.66	1.50	1.50	0.00	0.00	0.00	1	1.50	0	0.00	
356465138	Joyra Collage & High school - Joyra Gorur Hat via Jahid House Road	2.44	1.50	1.50	0.00	0.00	0.00	1	8.00	4	14.00	
356465140	Burundi Hat - Hatipara Road at Fakuluddin house to Botta Bazar	3.00	1.00	1.00	0.00	0.00	0.00	0	0.00	0	0.00	
356465141	Zia sretti Hat - Garpara Ukiara Primary school Road	2.44	2.00	2.00	0.00	0.00	0.00	0	0.00	0	0.00	
356465142	Rajnagar Hat - Farirchar Road	2.10	1.50	1.50	0.00	0.00	0.00	0	0.00	2	40.00	
356465143	Atigram Pacca Mosque - Malutia Road	2.50	3.00	3.00	0.00	0.00	0.00	0	0.00	1	6.00	
356465144	Vararia - Chagarghona Road at Motlebpur - Bodhuti Road	2.44	1.50	1.50	0.00	0.00	0.00	0	0.00	2	40.00	
356465145	Ukiara Nutun Baichal - Uchutia RHD	3.00	1.00	1.00	0.00	0.00	0.00	0	0.00	0	0.00	
356465146	Bailla Jaigir Megsimul - Akiz Factory Road	2.50	3.00	3.00	0.00	0.00	0.00	0	0.00	0	0.00	
356465147	Manikganj - Bangladesh Hat Road at Joyra Khorsed Ali house - Kismat house	2.60	1.00	1.00	0.00	0.00	0.00	0	0.00	0	0.00	
356465148	Hatipara Nurul Houqe Bissas house - Lalmoddin house	2.10	1.50	1.50	0.00	0.00	0.00	0	0.00	0	0.00	
356465149	Halim Fakir house (Durlabdi school) - Botta Bazar via Gugra house	2.60	2.25	2.25	0.00	0.00	0.00	0	0.00	0	0.00	
356465150	Sanbanda Ferry ghat - Billcharpakshia Road	2.70	3.00	3.00	0.00	0.00	0.00	0	0.00	0	0.00	
356465151	Sanbanda Ferry Ghat - Kaimtara Road	3.00	2.50	2.50	0.00	0.00	0.00	0	0.00	0	0.00	
356465152	Khabashpur High School - Kacharinagar mosque Road	3.00	5.00	5.00	0.00	0.00	0.00	0	0.00	3	35.00	
356465153	Khabashpur - Choto Bizuri Road	2.00	1.50	1.50	0.00	0.00	0.00	0	0.00	3	57.00	
356465154	Sakrail primary school - Ali Nagar Primary school Road	2.50	2.00	2.00	0.00	0.00	0.00	0	0.00	0	0.00	
356465155	Ghosher bari - Shahapara via Motaleb house Road	2.50	1.50	1.50	0.00	0.00	0.00	1	1.00	0	0.00	
356465156	Panjan Khara Nutun Bari - Bangladesh Hat Road	2.50	1.50	1.50	0.00	0.00	0.00	0	0.00	0	0.00	
356465157	Panjan Khara - Ali Nagar via Parghara Road	2.60	2.00	2.00	0.00	0.00	0.00	0	0.00	0	0.00	
356465158	Chackbari More - Ali Nagar Road	2.60	1.00	1.00	0.00	0.00	0.00	0	0.00	0	0.00	
VILLAGE ROAD-B TOTAL: 127 Nos. Road				243.42	242.82	0.60	0.00	0.00	4	26.70	20	422.00
MANIKGANJ-S UPAZILA TOTAL: 221 Nos. Road				586.61	496.67	75.18	14.77	0.00	131	1223.83	76	3367.00

ROAD MAP SATURIA UPAZILA MANIKGANJ DISTRICT

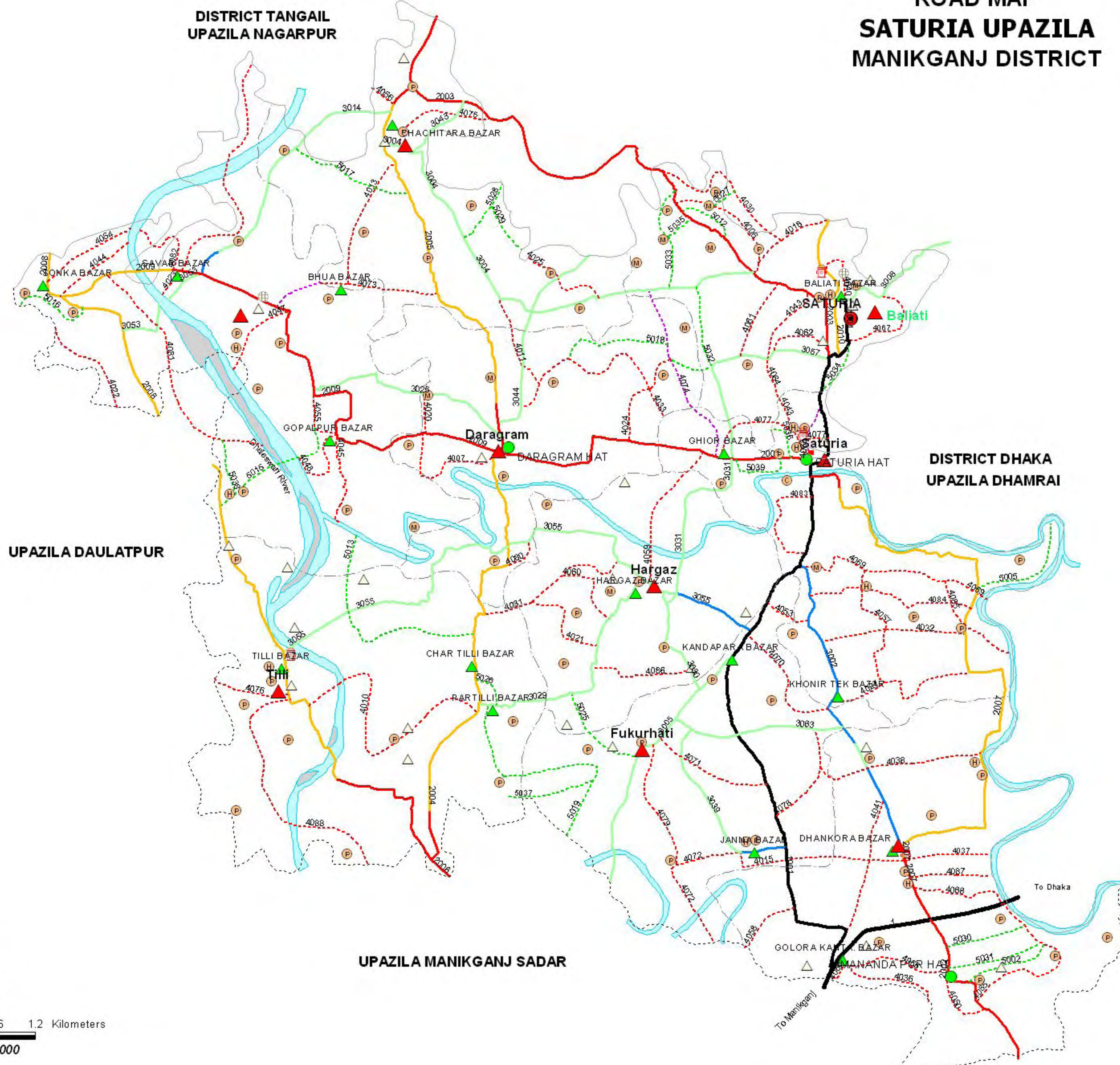

LEGEND

Administrative Boundary

- International Boundary
- District Boundary
- - - Upazila Boundary
- - - Union Boundary
- - - Municipal Boundary

Administrative HQs

- District HQ
- Upazila HQ
- ▲ Union HQ

Physical Infrastructures

- National Highways
- Regional Highways
- Zila Road
- Upazila Road (Pucca)
- Upazila Road (Katcha)
- Union Road (Pucca)
- Union Road (Katcha)
- Village Road A (Pucca)
- Village Road A (Katcha)
- Village Road B (Pucca)
- Village Road B (Katcha)
- Paurashava Road
- Railway Network
- Embankment
- Telecommunication line
- Power Transmission Line

Natural Features

- Wide River
- Water Bodies
- Sandy Area
- Khal
- Forest
- Hill

Socio-Economic Infrastructures

- Growth Centre
- ▲ Small Hat/Bazar
- Police Station
- Upazila Health Complex
- Family welfare Centre
- Community Clinic
- Post Office
- College
- High School
- Primary School
- Madrasa
- Mosque
- ▲ Ashrayan/Abasan
- ⊕ Temple

Compiled from : LGED Upazila Base Maps 1994-95, Landsat TM 1998, GPS Survey 1999 and Field Checking in November 2004.
Projection : Lambert's Conformal Conic

PREPARED BY : GIS UNIT
LOCAL GOVERNMENT ENGINEERING DEPARTMENT

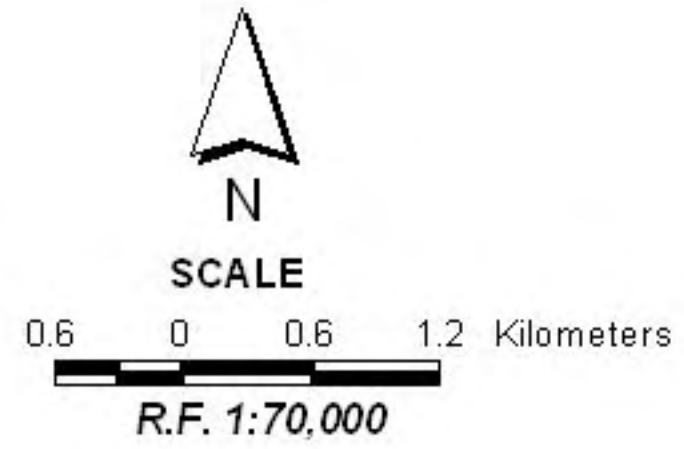

BASIC INFORMATION OF ROAD

DIVISION : DHAKA

DISTRICT : MANIKGANJ

ROAD CODE	ROAD NAME	CREST WIDTH (m)	TOTAL LENGTH (Km)	SURFACE TYPE-WISE BREAK-UP (Km)				STRUCTURE		EXISTING GAP	
				EARTHEN	FLEXIBLE PAVEMENT (BC)	BRICK PAVEMENT (WBM/HBB/BFS)	RIGID PAVEMENT (CC/RCC)	NUMBER	SPAN (m)	NUMBER	SPAN (m)
1	2	3	4	5	6	7	8	9	10	11	12

UPAZILA : SATURIA

ROAD TYPE : UPAZILA ROAD

356702001	Saturia G C - Daragram G C Road.	7.32	6.00	0.00	6.00	0.00	0.00	13	73.77	0	0.00	
356702002	Nayadangi N H R - Katigram G C (Saturia Portion).	7.32	2.90	0.00	2.90	0.00	0.00	2	30.03	0	0.00	
356702003	Baliati D R(UZHQ) - Lowhati G C (Delduar U Z) Via Pakutia Road.	7.32	10.86	0.00	10.86	0.00	0.00	15	230.02	0	0.00	
356702004	Daragram GC- Bangladesh hat G C Via Hargaj &Char Tilli bazar.	2.50	9.50	9.00	0.50	0.00	0.00	6	40.70	3	160.00	
356702005	Daragram GC- Lowhati G C (Delduar U Z) Via Dighulia UP & Pakutia.	3.35	7.50	5.00	2.50	0.00	0.00	11	85.60	0	0.00	
356702006	Bangladesh Hat GC - Kalia GC (Daulatpur UZ) Via Tilli UP & Nirali Bazar (From RHD #15)	3.05	7.00	6.20	0.80	0.00	0.00	5	27.30	1	200.00	
356702007	Saturia GC - Noyadingi Dhaka Aricha NHW Via Mohishaloha	4.80	11.50	10.00	1.50	0.00	0.00	13	50.14	0	0.00	
356702008	Sonka Bazar - Kalia G C Road. (From RHD #15)	2.50	2.50	2.50	0.00	0.00	0.00	9	33.57	0	0.00	
356702009	Daragram GC - Nagorpur G C Via Savar & Sonka bazar Rd.	4.88	11.50	3.90	7.60	0.00	0.00	16	85.67	3	275.00	
356702010	Baliati D R - Mirzapur G C (Mirzapur Upazila) Via Munshir	3.50	2.15	2.15	0.00	0.00	0.00	3	38.64	0	0.00	
UPAZILA ROAD TOTAL: 10 Nos. Road				71.41	38.75	32.66	0.00	0.00	93	695.44	7	635.00

ROAD TYPE : UNION ROAD

356703002	Dhankora UP Office - Dhulla via Khonirtek bazar road	3.60	5.50	0.80	4.70	0.00	0.00	5	105.02	0	0.00	
356703004	Upazila H/Q (Vatara) - Dighulia UP Office via enam bengrua Road.	4.80	7.80	7.80	0.00	0.00	0.00	8	88.10	0	0.00	
356703005	Kandapara bazar - Sakrail Bazar(Sadar) Road via Fukurhati UP Office.	2.95	5.95	5.95	0.00	0.00	0.00	2	34.75	3	120.00	
356703008	Baliati UP Office - Amta UP Office Road via Khalilabad	3.05	3.00	3.00	0.00	0.00	0.00	2	21.10	1	30.00	
356703014	Savar Bazar - Digholia UP Office via Jalshuka Rd.	3.04	3.88	2.73	0.54	0.61	0.00	2	26.21	1	5.00	
356703025	Daragram UP Office - Baraid UP Office via Poila & Rajoir Rd.	3.10	5.00	5.00	0.00	0.00	0.00	1	5.00	0	0.00	
356703029	Hargaj UP Office - ParTilli Bazar via Guccagram Rd.	1.70	3.70	3.70	0.00	0.00	0.00	10	62.02	1	15.00	
356703030	Hargaj UP Office - Kandapara Bazar via Nayapara Rd.	2.30	3.40	3.40	0.00	0.00	0.00	1	12.00	1	8.00	
356703031	Ghor Bazar - Hargaj UP Office via Chandra kheyra Ghat	2.50	3.50	2.25	1.25	0.00	0.00	1	0.90	1	60.00	
356703039	Janna Bazar - Fukurhati UP Office Rd.	2.00	3.00	3.00	0.00	0.00	0.00	2	24.00	0	0.00	
356703043	Dighalia UP Office - Pakutia Bazar(Nagorpur U Z) via bengrua	2.60	4.40	4.40	0.00	0.00	0.00	2	10.30	3	27.00	
356703044	Daragram UP Office - Dimukha bazar via Enam Safulli Road	3.00	4.50	3.60	0.90	0.00	0.00	5	11.00	1	12.00	
356703053	Baraid UP Office - Sonka bazar via Rajoir	2.10	3.50	3.50	0.00	0.00	0.00	2	2.70	0	0.00	
356703055	Kandapara Vashiali D R - Tilli UP Office via Hargaj UP & Shimulia	2.44	8.40	7.40	1.00	0.00	0.00	5	19.50	2	100.00	
356703057	Baliati U P(D R) - Ghor bazar via barrah.	3.50	3.70	2.50	1.20	0.00	0.00	4	20.90	1	5.00	
356703063	Fukurhati U P - Khonirtek bazar via Char Fukurhati (DR).	3.05	2.70	2.70	0.00	0.00	0.00	3	2.70	2	31.00	
UNION ROAD TOTAL: 16 Nos. Road				71.93	61.73	9.59	0.61	0.00	55	446.20	17	413.00

ROAD TYPE : VILLAGE ROAD-A

356704006	Bhatara - Gorjana Via Vangabari Road.	3.65	3.90	3.90	0.00	0.00	0.00	2	10.22	0	0.00
356704007	Daragram - Rouha Rad.	3.66	2.56	2.56	0.00	0.00	0.00	0	0.00	2	19.00
356704010	Partilli Bazar - Gorpara UP via Sakrail .	3.00	3.35	3.35	0.00	0.00	0.00	2	2.70	2	27.00
356704011	Daragram - Enam Road.	3.00	2.70	2.70	0.00	0.00	0.00	0	0.00	1	3.00
356704013	Chachitara - Bhoa Rd.	2.13	3.50	3.50	0.00	0.00	0.00	2	13.72	4	50.00
356704015	Janna - Char Dhankora	1.90	2.50	2.50	0.00	0.00	0.00	0	0.00	1	10.00
356704018	Garjana - Munshichar Rd.	1.50	3.87	3.87	0.00	0.00	0.00	1	7.62	2	30.00

BASIC INFORMATION OF ROAD

DIVISION : DHAKA

DISTRICT : MANIKGANJ

ROAD CODE	ROAD NAME	CREST WIDTH (m)	TOTAL LENGTH (Km)	SURFACE TYPE-WISE BREAK-UP (Km)				STRUCTURE		EXISTING GAP	
				EARTHEN	FLEXIBLE PAVEMENT (BC)	BRICK PAVEMENT (WBM/HBB/ BFS)	RIGID PAVEMENT (CC/RCC)	NUMBER	SPAN (m)	NUMBER	SPAN (m)
1	2	3	4	5	6	7	8	9	10	11	12
356704020	Tebaria - Rouha Rd.	2.13	6.50	6.50	0.00	0.00	0.00	1	3.05	1	40.00
356704021	Hargonj Guchagram - Shimolia Rd.	1.30	5.00	5.00	0.00	0.00	0.00	0	0.00	2	35.00
356704022	Sonka - Fazilabari via Makundakhola Rd.	2.75	4.50	4.50	0.00	0.00	0.00	0	0.00	2	35.00
356704023	Shaluakandi - Savar bazar	3.00	4.70	4.70	0.00	0.00	0.00	0	0.00	1	30.00
356704024	Kustia - Nowgaw Road	1.50	2.00	2.00	0.00	0.00	0.00	1	6.00	1	10.00
356704025	Pulsura mohar house - Pulsura P/school Rd.	3.05	2.80	2.80	0.00	0.00	0.00	1	13.00	1	20.00
356704027	Khonirtak Bazar - Gowla Via Malshi Road.	3.66	5.45	5.45	0.00	0.00	0.00	4	17.59	2	30.00
356704030	Bangabari - Gopal nagar Road	3.00	3.00	3.00	0.00	0.00	0.00	3	15.00	1	12.00
356704031	Hargaz Madda Kandi - Uttarpara Road	3.66	3.25	3.25	0.00	0.00	0.00	1	3.00	1	12.00
356704032	Kamalpur - Kayjuri Road	3.00	4.35	4.35	0.00	0.00	0.00	2	5.00	2	22.00
356704033	Nowgoan - Enamsafolli Road	3.50	6.50	6.50	0.00	0.00	0.00	3	18.00	1	10.00
356704036	Golora Bus stand - Golora Madrasha rd,	2.50	2.00	2.00	0.00	0.00	0.00	0	0.00	0	0.00
356704037	Dhankora Bazar - Goyaria Road	3.00	3.00	3.00	0.00	0.00	0.00	0	0.00	2	20.00
356704038	Shaheb para - Mohishaloha via Shaheb para Mosque.	2.00	2.50	2.50	0.00	0.00	0.00	0	0.00	2	50.00
356704040	Baliati Jamidarbari DR - Baliati Old bazar via Gopal nagor mosque & Rumkrisna Mision Road	2.00	1.50	1.50	0.00	0.00	0.00	2	18.90	1	44.00
356704041	Kamta D R - Tara bari Road	2.75	2.50	2.50	0.00	0.00	0.00	0	0.00	0	0.00
356704043	Baliati - Hajipur Road	2.00	1.50	1.50	0.00	0.00	0.00	0	0.00	1	12.00
356704044	Uttersonka - Kakraid Rd	2.10	6.12	6.12	0.00	0.00	0.00	1	1.22	0	0.00
356704045	Dakhin Kazail - Gopalpur Rd	2.43	4.12	4.12	0.00	0.00	0.00	1	1.00	1	10.00
356704047	Baraid U.P office - Baraid Kheya ghat	2.00	2.50	2.50	0.00	0.00	0.00	2	23.30	0	0.00
356704048	Baraid Gopalpur Bazar - Gopalpur Feryghat	1.50	1.80	1.80	0.00	0.00	0.00	0	0.00	0	0.00
356704050	UmanandapurGC - Kazipara via Nayapara Rd.	2.10	2.10	2.10	0.00	0.00	0.00	2	14.64	0	0.00
356704053	Uttar Bashiali (D R) Mosque - Panajhuri Rd.	2.00	1.20	1.20	0.00	0.00	0.00	0	0.00	0	0.00
356704054	Sonka bazar - Khowa khola freeghat Rd.	2.50	3.00	3.00	0.00	0.00	0.00	1	10.00	1	180.00
356704055	Gopalpur bazar - Poila rd.	4.00	1.80	1.80	0.00	0.00	0.00	1	6.00	0	0.00
356704056	Digholia - Agdighulia ferryghat	3.00	1.00	1.00	0.00	0.00	0.00	0	0.00	2	20.00
356704057	Radhanagar - Malshi Rd.	1.50	3.10	3.10	0.00	0.00	0.00	0	0.00	3	62.00
356704058	Kamta D R - Bahir Kamta Mosque	2.10	2.00	2.00	0.00	0.00	0.00	0	0.00	1	10.00
356704059	Ghior - Hargaj UP Road	3.04	2.65	2.65	0.00	0.00	0.00	0	0.00	0	0.00
356704060	Hargaz - Gas nagor Via Shimulia Rd.	2.44	3.00	3.00	0.00	0.00	0.00	0	0.00	5	40.00
356704061	Baliati U P(Vatarana) - Saturia U P via Hazipur & Saturia GC.	3.04	3.40	3.40	0.00	0.00	0.00	2	12.90	1	14.00
356704062	Hazipu (G P S) - Hazipur Eidgha mat Road.	1.50	1.20	1.20	0.00	0.00	0.00	0	0.00	0	0.00
356704063	Saturia G C - Uttar Kownnara D R	1.82	1.00	0.00	1.00	0.00	0.00	3	30.80	0	0.00
356704065	Khalli N H W - Umanandrapur G C	2.20	5.00	5.00	0.00	0.00	0.00	2	23.79	3	30.00
356704066	Umanandapur GC - Golora R&H Rd.	2.40	2.10	2.10	0.00	0.00	0.00	1	7.32	0	0.00
356704067	Baliati D R - Baliati Bazar Via Charpara Rd	2.44	1.00	1.00	0.00	0.00	0.00	1	15.00	0	0.00
356704068	Dhankora U P - Kholli Dhaka Aricha N H W Via Dottara Rd.	2.00	1.50	1.50	0.00	0.00	0.00	1	9.00	0	0.00
356704069	Dhulla D R - Kowlipara Bazar Via Mokdumpara Guccagram Rd.	2.50	5.50	5.50	0.00	0.00	0.00	2	21.00	1	10.00
356704070	Janna D R - Khonirtak Bazar Rd.	2.00	1.90	1.90	0.00	0.00	0.00	2	1.80	1	20.00
356704072	Janna bazar (D R) - Jagir U P Via Railla road	3.50	3.90	3.40	0.50	0.00	0.00	3	13.80	0	0.00
356704073	Baraid UP - Dighulia U P via Bhoa & Delua .	3.00	2.40	0.00	2.40	0.00	0.00	2	7.00	0	0.00
356704074	Ghior Bazar - Dighulia U P via Naogaon & Pulshura .	2.00	3.50	3.50	0.00	0.00	0.00	2	14.00	3	33.00
356704075	Digholia UP - Pakutia via Chacitara	1.90	2.50	2.50	0.00	0.00	0.00	2	9.00	1	8.00
356704076	Tilli UP - Balia Bhada Bazar(GhiorUZ) Via Uttar Aynapur Rd.	1.00	3.50	3.40	0.00	0.10	0.00	2	5.90	4	60.00
356704077	Uttar Kawnnara D R(G P S) - Hazipur	2.50	3.15	3.15	0.00	0.00	0.00	0	0.00	0	0.00
356704078	Fokurhati D.R - Khonirtec bazar Road	2.00	2.00	2.00	0.00	0.00	0.00	0	0.00	0	0.00
356704079	Fukurhati U P - Jannar chak via H/O Labu Mia.	2.15	1.50	1.50	0.00	0.00	0.00	0	0.00	0	0.00
356704080	Shimulia purbapara new mosque - Shimulia GPS via K.A.Khan house.	2.20	1.00	1.00	0.00	0.00	0.00	0	0.00	0	0.00
356704081	Baraid - Gopalpur Kheya ghat via Kakraid.	2.45	3.80	3.80	0.00	0.00	0.00	0	0.00	0	0.00
356704082	Savar bazar - Uttar sonka kheya ghat via mohera.	2.25	2.90	2.90	0.00	0.00	0.00	0	0.00	0	0.00
356704083	Dulla DR bridge - Saturia hospital via paragaram Jasim house.	2.13	1.45	1.45	0.00	0.00	0.00	0	0.00	0	0.00
356704084	Dulla GPS - Handulia via Abul Basar Sarkar house.	2.35	2.10	2.10	0.00	0.00	0.00	0	0.00	0	0.00

BASIC INFORMATION OF ROAD

DIVISION : DHAKA

DISTRICT : MANIKGANJ

ROAD CODE	ROAD NAME	CREST WIDTH (m)	TOTAL LENGTH (Km)	SURFACE TYPE-WISE BREAK-UP (Km)				STRUCTURE		EXISTING GAP		
				EARTHEN	FLEXIBLE PAVEMENT (BC)	BRICK PAVEMENT (WBM/HBB/BFS)	RIGID PAVEMENT (CC/RCC)	NUMBER	SPAN (m)	NUMBER	SPAN (m)	
1	2	3	4	5	6	7	8	9	10	11	12	
356704085	Boiltala Durjan house - Gangutia GC(Dhamrai UZ) B.Bari.	2.50	2.00	2.00	0.00	0.00	0.00	0	0.00	0	0.00	
356704086	Hargaj nayapara Lalmia house - Charpara Guschagram via A.Latif house.	2.40	2.50	2.50	0.00	0.00	0.00	0	0.00	0	0.00	
356704087	Dhankora bazar - Gazi khali kheyra ghat via Jamidarbari Road.	2.44	1.60	1.60	0.00	0.00	0.00	0	0.00	1	20.00	
356704088	Tilli UP - Solaigobindapur via Pachutia kheyra ghat.	2.45	3.50	3.50	0.00	0.00	0.00	3	3.00	1	80.00	
VILLAGE ROAD-A TOTAL: 63 Nos. Road				183.72	179.72	3.90	0.10	0.00	61	364.27	62	1118.00
ROAD TYPE : VILLAGE ROAD-B												
356705002	Borandi Mazar - Kandapara Road.	2.44	2.10	2.10	0.00	0.00	0.00	0	0.00	1	10.70	
356705005	Basud - Mokdumpara Road.	2.00	1.76	1.76	0.00	0.00	0.00	0	0.00	1	10.00	
356705012	Bhatara - Gorjana	3.04	1.70	1.70	0.00	0.00	0.00	0	0.00	0	0.00	
356705013	Char Tilli - Daskhin Kazaail	2.50	3.06	3.06	0.00	0.00	0.00	0	0.00	0	0.00	
356705015	Gopalpur - Dhulat Road	2.00	2.25	2.25	0.00	0.00	0.00	0	0.00	0	0.00	
356705016	Sonka - Nag Shimulia Road.	1.83	2.75	2.75	0.00	0.00	0.00	0	0.00	0	0.00	
356705017	Delua - Jalsoka	2.25	4.75	4.75	0.00	0.00	0.00	0	0.00	0	0.00	
356705018	Bilpali - Agteguri	2.25	3.50	3.50	0.00	0.00	0.00	0	0.00	2	12.00	
356705019	ParTilli Bazar - Railla	2.74	4.25	4.25	0.00	0.00	0.00	0	0.00	1	9.00	
356705025	Fukurhati U P - Chamarkhai	1.25	2.00	2.00	0.00	0.00	0.00	0	0.00	0	0.00	
356705026	South Partilli H/O Kabul - Partilli bazar Road	1.90	2.00	2.00	0.00	0.00	0.00	0	0.00	0	0.00	
356705027	Bhatara Primary School - Munshirchar Road	1.80	2.70	2.70	0.00	0.00	0.00	0	0.00	0	0.00	
356705028	Enam Zamider bari - Angutia High School Road	1.75	3.10	3.10	0.00	0.00	0.00	0	0.00	0	0.00	
356705029	Angutia - Pulsura Primary School Road	1.80	2.10	2.10	0.00	0.00	0.00	0	0.00	1	48.00	
356705030	Koitta Goat firm - Burundi Mazar Road	1.25	1.50	1.50	0.00	0.00	0.00	0	0.00	0	0.00	
356705031	Koitta Malibari - Burundi Road	1.50	2.10	2.10	0.00	0.00	0.00	0	0.00	0	0.00	
356705032	Simulia - Nowgoan Pacca Mosque via varrah Road	1.90	3.10	3.10	0.00	0.00	0.00	0	0.00	0	0.00	
356705033	Simulia - Garjona Road	1.60	2.50	2.50	0.00	0.00	0.00	0	0.00	0	0.00	
356705034	Upazilla H/O - Kushtia Road	1.70	1.40	1.40	0.00	0.00	0.00	0	0.00	0	0.00	
356705035	Garjona - Beltali via Fatiknagar Road	1.20	1.50	1.50	0.00	0.00	0.00	0	0.00	0	0.00	
356705036	Parchim kownara GPS - Parchim kownara mosque.	2.50	1.00	1.00	0.00	0.00	0.00	0	0.00	0	0.00	
356705037	Airmara pacca bridge - Partilli	2.00	1.50	1.50	0.00	0.00	0.00	0	0.00	0	0.00	
356705038	Rajoir - Dhulat	2.00	1.50	1.50	0.00	0.00	0.00	0	0.00	0	0.00	
356705039	Saturia daragram UZR - Ghior bazar via prodhan pur.	2.00	2.50	2.50	0.00	0.00	0.00	0	0.00	0	0.00	
VILLAGE ROAD-B TOTAL: 24 Nos. Road				56.62	56.62	0.00	0.00	0.00	0	0.00	6	89.70
SATURIA UPAZILA TOTAL: 113 Nos. Road				383.68	336.82	46.15	0.71	0.00	209	1505.91	92	2255.70

ROAD MAP SHIBALAY UPAZILA MANIKGANJ DISTRICT

LEGEND

Administrative Boundary

- International Boundary
- District Boundary
- - - Upazila Boundary
- - - Union Boundary
- - - Municipal Boundary

Administrative HQs

- District HQ
- Upazila HQ
- ▲ Union HQ

Physical Infrastructures

- National Highways
- Regional Highways
- Zila Road
- Upazila Road (Pucca)
- Upazila Road (Katcha)
- Union Road (Pucca)
- Union Road (Katcha)
- Village Road A (Pucca)
- Village Road A (Katcha)
- Village Road B (Pucca)
- Village Road B (Katcha)
- Paurashava Road
- Railway Network
- Embankment
- Telecommunication line
- Power Transmission Line

Natural Features

- Wide River
- Water Bodies
- Sandy Area
- Khal
- Forest
- Hill

Socio-Economic Infrastructures

- Growth Centre
- ▲ Small Hat/Bazar
- Police Station
- Upazila Health Complex
- ⊕ Family welfare Centre
- ⊕ Community Clinic
- ⊕ Post Office
- ⊕ College
- ⊕ High School
- ⊕ Primary School
- ⊕ Madrasa
- ⊕ Mosque
- ⊕ Ashrayan/Abasan
- ⊕ Temple



DISTRICT PABNA
UPAZILA BERA

DISTRICT RAJBARI
UPAZILA GOALANDA

UPAZILA HARIRAMPUR

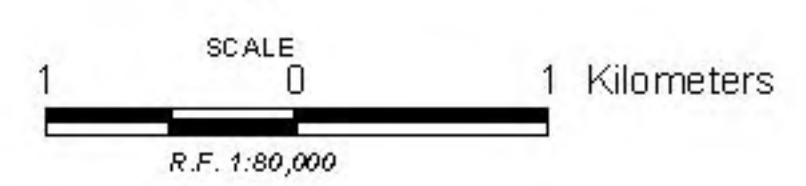

Compiled from : LG ED Upazila Base Maps 1994-95, Landsat TM 1998,
GPS Survey 1999 and Field Checking in November 2004.
Projection : Lambert's Conformal Conic
PREPARED BY : GIS UNIT
LOCAL GOVERNMENT ENGINEERING DEPARTMENT

BASIC INFORMATION OF ROAD

DIVISION : DHAKA

DISTRICT : MANIKGANJ

ROAD CODE	ROAD NAME	CREST WIDTH (m)	TOTAL LENGTH (Km)	SURFACE TYPE-WISE BREAK-UP (Km)				STRUCTURE		EXISTING GAP	
				EARTHEN	FLEXIBLE PAVEMENT (BC)	BRICK PAVEMENT (WBM/HBB/BFS)	RIGID PAVEMENT (CC/RCC)	NUMBER	SPAN (m)	NUMBER	SPAN (m)
1	2	3	4	5	6	7	8	9	10	11	12

UPAZILA : SHIVALAYA

ROAD TYPE : UPAZILA ROAD

356782001	Uthali - Jaforgonj GC Road.	7.32	9.37	0.00	9.37	0.00	0.00	8	189.30	0	0.00
356782002	Uthali - Nali GC Road.	7.32	7.70	5.10	2.60	0.00	0.00	5	67.50	0	0.00
356782003	Mohadebpur - Zitka GC via Gongasagar Road.	4.88	9.00	0.00	9.00	0.00	0.00	9	177.00	0	0.00
356782004	Dhaka - Aricha NHW (Shibrampur) - Machain GC via Rupsha Road.	4.88	11.78	1.72	10.06	0.00	0.00	16	121.60	1	70.00
356782005	Zaforgonj GC- Aricha Ghat at NHW via Teota Road.	3.00	7.30	6.30	1.00	0.00	0.00	1	2.50	0	0.00
356782006	Uthali GC to Dhaka-Aricha NHW(Gobindabari) via Kalibari Road.	2.50	5.35	5.35	0.00	0.00	0.00	2	25.00	0	0.00
356782007	Tepra -Ghior Via Baratia Road.	4.00	0.54	0.00	0.54	0.00	0.00	2	20.50	0	0.00
356782008	Bonodurga R&H - Machain GC Road.	4.88	2.50	2.20	0.30	0.00	0.00	1	10.13	0	0.00
356782009	Dhaka - Aricha NHW (Aricha ghat) - Nali GC Road.	3.50	9.00	5.85	1.54	1.62	0.00	1	2.50	2	45.00
356782010	Dhaka - Aricha NHW(Falshatia) - Machain GC via Shakrail bazar Road.	3.05	11.00	11.00	0.00	0.00	0.00	5	39.00	4	95.00
UPAZILA ROAD TOTAL: 10 Nos. Road			73.54	37.52	34.41	1.62	0.00	50	655.03	7	210.00

ROAD TYPE : UNION ROAD

356783001	Teota UP Office - Jhafargonj GC (Poila) Road.	4.88	5.82	5.82	0.00	0.00	0.00	3	13.92	0	0.00
356783002	Ulail UP Office - Shakrail bazar Road.	3.05	3.00	3.00	0.00	0.00	0.00	1	2.44	2	30.00
356783003	Teota UP Office - Baradia bazar Road.	3.05	5.60	5.60	0.00	0.00	0.00	3	5.00	3	60.00
356783004	Shimulia UP Office - Sakrail bazar Road.	4.85	2.00	1.67	0.33	0.00	0.00	2	17.00	0	0.00
356783005	Ulail UP Office(Rupsha) - Upazila H/Q (Tepra) Road.	4.88	7.00	4.98	1.11	0.92	0.00	9	61.00	0	0.00
356783006	Shimulia UP Office - Barangail GC via Ragunathpur Road.	3.05	8.40	8.40	0.00	0.00	0.00	3	31.00	2	35.00
356783007	Arua UP Office - Machain GC via Shaljana Road.	3.00	3.83	3.83	0.00	0.00	0.00	1	15.00	0	0.00
356783008	Jhafargonj GC - Ghior UP Office via Nayabari, Bohulakul Road.	2.50	6.60	6.60	0.00	0.00	0.00	1	11.00	4	90.00
UNION ROAD TOTAL: 8 Nos. Road			42.25	39.90	1.44	0.92	0.00	23	156.36	11	215.00

ROAD TYPE : VILLAGE ROAD-A

356784001	Dhushar - Bardhamankandi Via Nayabari Road.	2.50	5.35	5.35	0.00	0.00	0.00	1	30.00	7	51.00
356784002	Choto Anulia - Nabagram Road.	3.05	2.85	2.85	0.00	0.00	0.00	1	8.00	1	10.00
356784003	Shibalaya Dispensary - Teota Road.	3.05	5.16	5.16	0.00	0.00	0.00	1	8.00	0	0.00
356784004	Arpara - Boali Road.	2.50	3.66	3.66	0.00	0.00	0.00	1	2.50	0	0.00
356784005	Mohadebpur - Dotoria Road.	3.66	4.80	4.80	0.00	0.00	0.00	1	15.00	1	20.00
356784006	Fetchuadhara-Kachidhara-Shimulia via Butuni Road.	2.85	5.92	5.92	0.00	0.00	0.00	2	16.00	1	30.00
356784007	Rupsha - Sakrail Road.	2.50	3.50	3.50	0.00	0.00	0.00	1	3.00	1	15.00
356784008	Shamejghar - Ghandair Road.	2.50	5.30	5.30	0.00	0.00	0.00	0	0.00	0	0.00
356784009	Amdala - Sakrail Via Maniknagar Road.	3.05	4.16	4.16	0.00	0.00	0.00	1	8.00	2	20.00
356784010	Ramnagar - Bilborail Road.	2.50	2.00	2.00	0.00	0.00	0.00	0	0.00	0	0.00
356784011	Mohadebpur - Banagram r Road.	2.85	2.44	2.44	0.00	0.00	0.00	1	12.00	0	0.00
356784012	Muktanagar - Intajgonj Road.	2.50	7.00	7.00	0.00	0.00	0.00	2	25.00	2	22.00
356784013	Shimulia - Fechuadara Road.	3.00	4.00	4.00	0.00	0.00	0.00	3	35.00	3	47.00
356784014	Mushuria - Ramnagar Road.	3.05	3.10	3.10	0.00	0.00	0.00	3	50.00	0	0.00
356784015	Koyra - Bilnali Road.	2.00	2.90	2.90	0.00	0.00	0.00	0	0.00	0	0.00
356784016	Bokchar - Mushuria Road.	2.90	3.14	3.14	0.00	0.00	0.00	0	0.00	0	0.00
356784017	Mohadebpur - Kalagaria Road.	2.00	2.80	2.80	0.00	0.00	0.00	1	15.00	1	20.00
356784018	Boali(Shibalaya Dispensary) - Padma-Jamuna River Bank Road.	3.00	1.82	0.92	0.00	0.90	0.00	1	3.00	0	0.00
356784019	Annayapur - Notun Faridpur Road.	2.00	1.90	1.90	0.00	0.00	0.00	1	3.00	0	0.00
356784020	Nabagram - Haldegaria Road.	2.00	3.15	3.15	0.00	0.00	0.00	0	0.00	0	0.00
356784021	Bashail - Poila Road.	2.50	3.15	3.15	0.00	0.00	0.00	1	15.00	1	10.00
356784022	Radhakantapur - Goaria Road.	2.00	5.50	5.50	0.00	0.00	0.00	0	0.00	0	0.00

BASIC INFORMATION OF ROAD

DIVISION : DHAKA

DISTRICT : MANIKGANJ

ROAD CODE	ROAD NAME	CREST WIDTH (m)	TOTAL LENGTH (Km)	SURFACE TYPE-WISE BREAK-UP (Km)				STRUCTURE		EXISTING GAP	
				EARTHEN	FLEXIBLE PAVEMENT (BC)	BRICK PAVEMENT (WBM/HBB/ BFS)	RIGID PAVEMENT (CC/RCC)	NUMBER	SPAN (m)	NUMBER	SPAN (m)
1	2	3	4	5	6	7	8	9	10	11	12
356784023	Khanpur - Kodalia Road.	2.85	2.15	2.15	0.00	0.00	0.00	1	30.00	1	20.00
356784024	Nilgram - Tawakhali Road.	2.85	1.47	1.47	0.00	0.00	0.00	0	0.00	1	15.00
356784025	Khanpur - Machain Road.	2.85	2.00	2.00	0.00	0.00	0.00	0	0.00	0	0.00
356784026	Vakla - Raghunathpur Via Junikalsa Road.	2.00	3.80	3.80	0.00	0.00	0.00	1	15.00	1	20.00
356784027	Nali - Darikandi Road.	2.00	3.15	3.15	0.00	0.00	0.00	1	10.00	0	0.00
356784028	Arpara - Uthali Road.	2.00	2.50	2.50	0.00	0.00	0.00	1	8.00	0	0.00
356784029	Shashinara - Bashail Via Magurail Road.	2.00	2.80	2.80	0.00	0.00	0.00	0	0.00	1	10.00
356784030	Baradia - Nayabari Road.	2.50	4.25	4.25	0.00	0.00	0.00	2	12.00	2	70.00
356784031	Bashail - Shitgor Via Bill Nali Road.	3.00	3.50	3.50	0.00	0.00	0.00	0	0.00	0	0.00
356784032	Baradia - Radhakantapur Via Magurail Road.	2.00	2.85	2.85	0.00	0.00	0.00	0	0.00	2	30.00
356784033	Gandhair - Shaitghar Road.	2.00	2.00	2.00	0.00	0.00	0.00	0	0.00	0	0.00
356784034	Shibalaya Dispensary - Nehalpur Road.	3.05	0.97	0.97	0.00	0.00	0.00	1	10.00	0	0.00
356784035	Bejpara - Kachidhara Road.	2.00	2.70	2.70	0.00	0.00	0.00	0	0.00	1	25.00
356784036	Choto Butoni - Dhakijora Road.	2.00	4.50	4.50	0.00	0.00	0.00	0	0.00	3	42.00
356784037	Pachuria - Fetchuadhara via Khalisha Road.	3.00	2.20	2.20	0.00	0.00	0.00	0	0.00	0	0.00
356784038	Shimulia - Bara Butuni Road.	3.00	2.20	2.20	0.00	0.00	0.00	0	0.00	0	0.00
356784039	Jafargonj - Chak Dhubulia Road.	3.00	2.50	2.50	0.00	0.00	0.00	1	30.00	0	0.00
356784040	Uthali Hat - Teota Via Jamduara Road.	3.05	4.50	4.50	0.00	0.00	0.00	0	0.00	1	15.00
356784041	Shashinara - Jamdura Road.	3.05	4.15	4.15	0.00	0.00	0.00	0	0.00	0	0.00
356784042	Dhaka-Aricha NHW(Sadaruddin College) - Paturia Ghat via Nutun Faridpur Road	3.50	8.50	8.50	0.00	0.00	0.00	0	0.00	3	28.50
356784043	Mohadebpur-Bakchar Road.	3.00	4.80	4.80	0.00	0.00	0.00	2	23.00	1	20.00
356784044	Mohadebpur Krishi Bank- Vabanipur Road.	3.00	2.00	2.00	0.00	0.00	0.00	1	15.00	2	45.00
356784045	Maddhaynagar Kheya Ghat - Alokdia G.P.S Via Alokdia hat Road	1.50	4.50	4.50	0.00	0.00	0.00	0	0.00	2	38.00
356784046	Bashail - Radhakantapur Road.	3.50	2.50	2.50	0.00	0.00	0.00	0	0.00	0	0.00
356784047	Bashail - Dushar Road.	3.50	3.00	3.00	0.00	0.00	0.00	0	0.00	0	0.00
356784048	Aricha Tarminial - Dhaka Aricha Road Via Flower Mill Road.	2.50	1.00	1.00	0.00	0.00	0.00	0	0.00	0	0.00
356784049	Butuni - Paragram Road.	3.00	4.20	4.20	0.00	0.00	0.00	1	9.00	2	35.00
VILLAGE ROAD-A TOTAL: 49 Nos. Road			168.28	167.38	0.00	0.90	0.00	34	410.50	43	658.50

ROAD TYPE : VILLAGE ROAD-B

356785001	Boali - Shibalaya Dispensary Road.	3.00	1.10	1.10	0.00	0.00	0.00	0	0.00	0	0.00
356785002	Padma - Jamuna Embankment - Boali Road.	3.15	0.76	0.76	0.00	0.00	0.00	0	0.00	0	0.00
356785003	Koyra - Darikoyar Road.	3.50	2.55	2.55	0.00	0.00	0.00	0	0.00	0	0.00
356785004	Dakshinshajana - Bawlikanda Road.	3.00	4.50	4.50	0.00	0.00	0.00	0	0.00	0	0.00
356785005	Nali - Daskandi Road.	2.90	3.15	3.15	0.00	0.00	0.00	0	0.00	0	0.00
356785006	Poila - Gandair Road.	2.90	2.90	2.90	0.00	0.00	0.00	0	0.00	0	0.00
356785007	Bagrangail Collage - Mohadebpur Bridge Road	3.50	1.50	1.50	0.00	0.00	0.00	0	0.00	0	0.00
356785008	Falshatia- Moshuria Road	3.00	1.00	1.00	0.00	0.00	0.00	0	0.00	0	0.00
356785009	Barangail Kashikhana- Barangail Bazar Road	3.00	1.00	1.00	0.00	0.00	0.00	0	0.00	1	20.00
356785010	Alokdia G.P.S - Ragunathpur Kader Madbar House Via Alokdia Reg.Non Govt.Primary School Road	1.50	4.00	4.00	0.00	0.00	0.00	0	0.00	0	0.00
356785011	Ragunathpur Kader Madbar House - Alokdia Chan Mia House Road.	1.50	2.00	2.00	0.00	0.00	0.00	0	0.00	0	0.00
356785012	Chan Mia House - Moddanagar G.P.S Road.	1.50	3.50	3.50	0.00	0.00	0.00	0	0.00	0	0.00
356785013	Moddanagar G.P.S - Dhala Mia Para Via Hamid Diler Road	1.80	2.50	2.50	0.00	0.00	0.00	0	0.00	0	0.00
356785014	Moddanagar G.P.S - Ganimadbar House Via Hakim Maddar House Road.	2.75	3.25	3.25	0.00	0.00	0.00	0	0.00	0	0.00
356785015	Alokdia Dhala Mia House - Nurul Houqe Mia House Road.	1.50	4.00	4.00	0.00	0.00	0.00	0	0.00	0	0.00
356785016	Poila Culvert - Maluchi Tara Mia House Road.	1.75	1.50	1.50	0.00	0.00	0.00	0	0.00	0	0.00
356785017	Teota Babur Poila Pond - Padma Zamuna Road.	2.00	1.50	1.50	0.00	0.00	0.00	0	0.00	0	0.00
356785018	Jafargonj Sattar Sikder house - Hukum Ali House Road.	2.00	1.00	1.00	0.00	0.00	0.00	0	0.00	0	0.00
356785019	Pachuria Padma Zamua - Maluchi Bazar Road.	2.00	2.50	2.50	0.00	0.00	0.00	0	0.00	0	0.00
356785020	Noyakandi Bazar - Padma River Road.	2.00	1.75	1.75	0.00	0.00	0.00	0	0.00	0	0.00

BASIC INFORMATION OF ROAD

DIVISION : DHAKA

DISTRICT : MANIKGANJ

ROAD CODE	ROAD NAME	CREST WIDTH (m)	TOTAL LENGTH (Km)	SURFACE TYPE-WISE BREAKE-UP (Km)				STRUCTURE		EXISTING GAP	
				EARTHEN	FLEXIBLE PAVEMENT (BC)	BRICK PAVEMENT (WBM/HBB/BFS)	RIGID PAVEMENT (CC/RCC)	NUMBER	SPAN (m)	NUMBER	SPAN (m)
1	2	3	4	5	6	7	8	9	10	11	12
356785021	Khanpur Sonali Shop - Varpara Mosque Road .	2.00	2.00	2.00	0.00	0.00	0.00	0	0.00	0	0.00
356785022	Nilgram Halu Madbar house - Mohiduddin house Road.	2.00	2.00	2.00	0.00	0.00	0.00	0	0.00	0	0.00
356785023	Amdhala Clab - Kasto Shakra Road	1.75	2.00	2.00	0.00	0.00	0.00	0	0.00	0	0.00
356785024	Dhaschira Halipad - Satter Master house via Munshi bari Road	2.00	1.80	1.80	0.00	0.00	0.00	0	0.00	0	0.00
356785025	Hazirbadha Bat Tree - Paturia Road.	2.50	2.15	2.15	0.00	0.00	0.00	0	0.00	0	0.00
356785026	Jaghi Bazar - Echamoti river Road.	2.50	2.00	2.00	0.00	0.00	0.00	0	0.00	0	0.00
356785027	Khalisa Vanga - Kachidhara Bot tree Road	2.00	1.50	1.50	0.00	0.00	0.00	0	0.00	1	20.00
356785028	Billnali Mosque - Purbo Dhakijora Pucca Road.	2.25	3.50	3.50	0.00	0.00	0.00	0	0.00	1	20.00
356785029	Bibirasti Graveyard - Chargona Road	1.75	1.50	1.50	0.00	0.00	0.00	0	0.00	1	20.00
356785030	Shakrail Aladuun house - Moktranagar Paragram Road.	3.00	3.50	3.50	0.00	0.00	0.00	0	0.00	2	40.00
356785031	Tarail More - Ragunathpur Road.	2.75	2.50	2.50	0.00	0.00	0.00	0	0.00	0	0.00
356785032	Jamsha Bridge - Choto Shakrail Maynuddin house Road.	2.50	2.50	2.50	0.00	0.00	0.00	0	0.00	0	0.00
356785033	Tarail Indriapar - Gainbari bridge road.	2.25	1.50	1.50	0.00	0.00	0.00	0	0.00	0	0.00
356785034	Dhakin Sharail Bazar - Jamsha Paka Road Via Nota Pagla Mazar Road.	2.50	4.00	4.00	0.00	0.00	0.00	0	0.00	0	0.00
356785035	Shakrail Daptibari - Vaor Road.	2.75	1.00	1.00	0.00	0.00	0.00	0	0.00	0	0.00
356785036	Kamar Vakla DRRA Office - Kushtia Via Jashim Member house Road.	2.50	2.00	2.00	0.00	0.00	0.00	0	0.00	0	0.00
356785037	Kushtia Dhaka Aricha & H W - Samad Munshi house Road.	2.90	1.50	1.50	0.00	0.00	0.00	0	0.00	1	35.00
356785038	Shibrampur BRDB Office - Shafiuddin house Via Hakim Master house Road.	3.00	2.00	2.00	0.00	0.00	0.00	0	0.00	0	0.00
356785039	Khudra Tepra Ekhlis Pir SB.house - Jalal house Road.	2.25	1.00	1.00	0.00	0.00	0.00	0	0.00	0	0.00
VILLAGE ROAD-B TOTAL: 39 Nos. Road			85.91	85.91	0.00	0.00	0.00	0	0.00	7	155.00
SHIVALAYA UPAZILA TOTAL: 106 Nos. Road			369.98	330.71	35.84	3.43	0.00	107	1221.89	68	1238.50

ROAD MAP SINGAIR UPAZILA MANIKGANJ DISTRICT

DISTRICT DHAKA
UPAZILA DHAMRAI

DISTRICT DHAKA
UPAZILA SAVAR

DISTRICT DHAKA
UPAZILA NAWABGANJ

LEGEND

- Administrative Boundary**
- International Boundary
 - - - District Boundary
 - · · · · Upazila Boundary
 - - - Union Boundary
 - · · · · Municipal Boundary

- Administrative HQs**
- District HQ
 - Upazila HQ
 - ▲ Union HQ

- Physical Infrastructures**
- National Highways
 - Regional Highways
 - Zila Road
 - Upazila Road (Pucca)
 - Upazila Road (Katcha)
 - Union Road (Pucca)
 - Union Road (Katcha)
 - Village Road A (Pucca)
 - Village Road A (Katcha)
 - Village Road B (Pucca)
 - Village Road B (Katcha)
 - Paurashava Road
 - Railway Network
 - Embankment
 - Telecommunication Line
 - Power Transmission Line

- Natural Features**
- Wide River
 - Water Bodies
 - Sandy Area
 - Khal
 - Forest
 - Hill

- Socio-Economic Infrastructures**
- Growth Centre
 - ▲ Small Hat/Bazar
 - Police Station
 - Upazila Health Complex
 - Family welfare Centre
 - Community Clinic
 - Post Office
 - College
 - High School
 - Primary School
 - Madrasa
 - Mosque
 - ▲ Ashrayan/Abasan
 - Temple

Compiled from : LGED Upazila Base Maps 1954-55, Landsat TM 1998,
GPS Survey 1999 and Field Checking in November 2004.
Projection : Lambert's Conformal Conic

PREPARED BY : GIS UNIT
LOCAL GOVERNMENT ENGINEERING DEPARTMENT

UPAZILA MANIKGANJ SADAR

To Manikganj



SCALE

2 0 2 Kilometers

R.F. 1:74,000

BASIC INFORMATION OF ROAD

DIVISION : DHAKA

DISTRICT : MANIKGANJ

ROAD CODE	ROAD NAME	CREST WIDTH (m)	TOTAL LENGTH (Km)	SURFACE TYPE-WISE BREAK-UP (Km)				STRUCTURE		EXISTING GAP	
				EARTHEN	FLEXIBLE PAVEMENT (BC)	BRICK PAVEMENT (WBM/HBB/BFS)	RIGID PAVEMENT (CC/RCC)	NUMBER	SPAN (m)	NUMBER	SPAN (m)
1	2	3	4	5	6	7	8	9	10	11	12

UPAZILA : SINGAIR

ROAD TYPE : UPAZILA ROAD

356822001	Singair to Paragram GC via Maniknagar GC & Sirajpur hat.	6.00	18.30	0.00	18.30	0.00	0.00	35	360.37	0	0.00
356822002	Singair to Baira Rd.	7.32	7.70	0.00	7.70	0.00	0.00	11	16.80	0	0.00
356822003	Singair - Nowabgonj Via Charigram GC Rd.	7.33	12.50	6.50	6.00	0.00	0.00	10	134.45	0	0.00
356822004	Joymontop - Maniknagar GC.	3.80	6.09	4.09	2.00	0.00	0.00	5	70.90	1	15.00
356822005	Charigram GC to Barundi GC Rd.	4.10	11.50	10.10	1.40	0.00	0.00	16	169.20	2	24.00
356822006	Bhaumdakhin R&H - Dhaka Aricha NHW via Khasharchar.	4.00	6.60	3.40	3.20	0.00	0.00	3	25.90	2	108.00
356822007	Binnadangi Zila Road (Basta) - Nowabganj Upazila via Maniknagar Gc & Sollah.	3.00	16.60	14.00	2.60	0.00	0.00	24	169.90	8	400.00
356822008	Singair - Suapur GC via Kangsha.	3.00	6.00	4.40	1.60	0.00	0.00	3	12.90	1	80.00
356822009	Baira GC - Katigram GC.	3.00	1.50	1.50	0.00	0.00	0.00	2	1.80	0	0.00
356822010	Defoltoli Bazar(R&H) - Charigram GC Via Baldhara UP Rd.	3.00	10.00	6.20	3.80	0.00	0.00	7	86.65	3	55.00
UPAZILA ROAD TOTAL: 10 Nos. Road			96.79	50.19	46.60	0.00	0.00	116	1048.87	17	682.00

ROAD TYPE : UNION ROAD

356823002	Rishipara (Singair) R&H - Baldhara UP (paril)	3.66	6.00	0.00	6.00	0.00	0.00	5	35.19	0	0.00
356823007	Baimail R&H to Baira UP.	1.20	1.90	0.00	1.90	0.00	0.00	3	10.37	0	0.00
356823008	Baimail R&H - Baldhara Bazar.	3.00	3.50	3.50	0.00	0.00	0.00	4	65.68	0	0.00
356823010	Baldhara UP office - Uttar Jamsha Bazar(Jamsha UP) Road	2.50	7.30	5.15	2.15	0.00	0.00	3	31.25	2	85.00
356823013	Baira UP - Bangla Bazar Road	2.50	6.25	5.75	0.50	0.00	0.00	6	46.78	0	0.00
356823014	Joymontop UP Office (R&H)- Maniknagar GC	3.05	7.45	7.45	0.00	0.00	0.00	6	64.93	2	23.00
356823016	Jamirta UP Office (Maniknagar GC) - Nilombarpatty Bazar.	2.25	4.75	4.75	0.00	0.00	0.00	1	12.00	1	15.00
356823024	Dakshin Charigram bazar - Jamsha UP office Road	2.60	7.40	7.40	0.00	0.00	0.00	2	4.25	0	0.00
356823025	Chandhar Bazar - Binadangi Bazar (Dhalla Bridge) Road	2.80	7.50	7.50	0.00	0.00	0.00	18	111.45	0	0.00
356823027	Hattni Bazar - Dhalla UP via Basta Bazar Road	2.80	4.50	4.50	0.00	0.00	0.00	1	25.00	0	0.00
356823040	Jamirta UP - Fatepur bazar Via Refaitpur	2.00	4.90	4.90	0.00	0.00	0.00	1	7.50	4	37.00
356823045	Dhalla U.P Office- Kasherchar Bazar.	1.00	5.19	4.69	0.50	0.00	0.00	1	5.00	1	30.00
356823046	Charigram UP - Uttar Jamsha Bazar via Dakhin Charigram Bazar Road	3.00	5.79	5.79	0.00	0.00	0.00	2	13.80	3	71.00
356823060	Singair UP - Joymantop UP Road	2.00	3.50	3.50	0.00	0.00	0.00	0	0.00	0	0.00
356823062	Singair UP - Baira GC Via Talebpur UP.	3.00	10.50	8.35	2.15	0.00	0.00	10	136.60	2	92.00
356823064	Sayesta UP - Charigram UP Office.	3.50	4.00	0.70	3.30	0.00	0.00	0	0.00	0	0.00
356823065	Bhaumdakhin Bazar - Joymontop UP	3.00	7.50	7.50	0.00	0.00	0.00	1	40.00	0	0.00
356823067	Charigram GC -Chandahar UP Office (Bhaghuli Bazar) Rd.	2.90	14.00	13.50	0.50	0.00	0.00	5	27.60	5	113.00
UNION ROAD TOTAL: 18 Nos. Road			111.93	94.93	17.00	0.00	0.00	69	637.40	20	466.00

ROAD TYPE : VILLAGE ROAD-A

356824012	Atkoria - Kaliakoir.	2.20	2.80	2.80	0.00	0.00	0.00	0	0.00	0	0.00
356824028	Shamnagar - Nilombarpatty Road.	2.25	3.41	3.41	0.00	0.00	0.00	0	0.00	0	0.00
356824041	Char Azimpur - Kitting Char Zila Road.	2.00	1.00	1.00	0.00	0.00	0.00	0	0.00	0	0.00
356824042	Jagir Zila Road to Kanchan nagar via Athalia Pry. School. Rd.	2.20	2.25	2.25	0.00	0.00	0.00	0	0.00	0	0.00
356824043	Laxmipur Upazila Road - Charigram sayesta road Via Baliadangi	2.50	2.19	2.19	0.00	0.00	0.00	0	0.00	0	0.00
356824044	Baliadangi - Purba Sahapur primary school Rd.	2.50	1.15	1.15	0.00	0.00	0.00	0	0.00	0	0.00
356824046	Bhumdakshin - Nayapara	3.00	1.10	1.10	0.00	0.00	0.00	0	0.00	0	0.00
356824047	Kaliakoir Bazar - E/S of chotta Kaliakoir Madrasa	1.50	2.50	2.50	0.00	0.00	0.00	0	0.00	0	0.00
356824048	Laxmipur Upazila road to Ramnagar Via Kanainagar Rd.	3.05	4.50	4.50	0.00	0.00	0.00	0	0.00	0	0.00

BASIC INFORMATION OF ROAD

DIVISION : DHAKA

DISTRICT : MANIKGANJ

ROAD CODE	ROAD NAME	CREST WIDTH (m)	TOTAL LENGTH (Km)	SURFACE TYPE-WISE BREAK-UP (Km)				STRUCTURE		EXISTING GAP	
				EARTHEN	FLEXIBLE PAVEMENT (BC)	BRICK PAVEMENT (WBM/HBB/BFS)	RIGID PAVEMENT (CC/RCC)	NUMBER	SPAN (m)	NUMBER	SPAN (m)
1	2	3	4	5	6	7	8	9	10	11	12
356824050	Telabpur UP Office to Razendrapur road via Golora	2.50	7.00	7.00	0.00	0.00	0.00	0	0.00	0	0.00
356824051	Islamnagar - Joynagar	2.05	3.50	3.50	0.00	0.00	0.00	0	0.00	0	0.00
356824052	Sutkira Primary School - Hatni Bazar Road	2.50	2.50	2.50	0.00	0.00	0.00	0	0.00	0	0.00
356824053	Binnadangi Zila road to Basta Fordnagar Via Dhalla P.School.	3.05	2.20	2.20	0.00	0.00	0.00	0	0.00	0	0.00
356824054	Islam Nagar - Kheya ghat - Alimatian via Kalabag bazar	1.40	2.50	2.50	0.00	0.00	0.00	0	0.00	0	0.00
356824055	Kangsa kheya ghat - Islamnagar via Kansha P.school	1.60	1.75	1.75	0.00	0.00	0.00	0	0.00	0	0.00
356824056	Berundi DTW- Moktarbari	2.50	1.20	1.20	0.00	0.00	0.00	0	0.00	0	0.00
356824058	Rashulpur - Baghuli FRB Rd.	2.00	2.62	2.62	0.00	0.00	0.00	0	0.00	0	0.00
356824060	Charigarm - Uttarjamsha Mosque.	3.00	2.50	2.50	0.00	0.00	0.00	0	0.00	0	0.00
356824061	Singair Upazila Road to AzimpurZila road	3.05	1.91	1.91	0.00	0.00	0.00	0	0.00	0	0.00
356824062	Nayapara Zila road to Baira Upazila road at the H/O Nuru Co.	2.40	1.10	1.10	0.00	0.00	0.00	0	0.00	0	0.00
356824063	Kashimnagar - Charavanga ghat Road.	2.70	1.05	1.05	0.00	0.00	0.00	0	0.00	0	0.00
356824064	Medical Gravieyard to Gobindal FRB	2.80	1.00	1.00	0.00	0.00	0.00	0	0.00	0	0.00
356824065	Sharail Bandail Rd.	2.50	3.45	3.45	0.00	0.00	0.00	0	0.00	0	0.00
356824066	Shibpur FRA(Mosque) to Shibpur Priyonath house Rd.	3.04	1.00	1.00	0.00	0.00	0.00	0	0.00	0	0.00
356824069	Baira Upazila Road to Dhalesshari river ghat(Bedadangi)	2.60	1.00	0.49	0.00	0.51	0.00	0	0.00	0	0.00
356824070	Charigram Upazila Road (Dasherhati) to Katakhalai Rd.	2.00	2.08	2.08	0.00	0.00	0.00	0	0.00	0	0.00
356824071	Charigram UZR to (Dasherhati) Baldhara Rd. ViaDaserhati P.S	2.40	2.20	2.20	0.00	0.00	0.00	0	0.00	0	0.00
356824072	Singair Charigram UZR to Baldhara Rd. via Daserhati Gravi.	2.43	1.60	1.10	0.00	0.50	0.00	0	0.00	0	0.00
356824073	Mitora -Burundi Rd to Boro Kaliakoir kheya ghat Rd.	2.74	1.00	0.40	0.00	0.60	0.00	0	0.00	0	0.00
356824074	Binandangi -Sudkhira Rd. Via South East para.	2.70	2.30	0.00	0.27	2.03	0.00	0	0.00	0	0.00
356824075	Basta - Chandanpur road. Via Sudkhira Rd.	2.90	2.00	2.00	0.00	0.00	0.00	0	0.00	0	0.00
356824076	Bati Pukurpar - Bhumdakshin Rd.	2.50	1.20	0.10	0.00	1.10	0.00	0	0.00	0	0.00
356824077	Khazurbagan -FRA to Bati Rd.	2.80	1.00	1.00	0.00	0.00	0.00	0	0.00	0	0.00
356824078	Joymontop FRA to Bhakum Rd.	2.80	0.90	0.90	0.00	0.00	0.00	0	0.00	0	0.00
356824079	Charchamta to Chandahar river road.	1.52	3.66	3.66	0.00	0.00	0.00	0	0.00	0	0.00
356824080	Aitipara to Charpaltan Paragram Bazar Road.	3.15	3.50	3.50	0.00	0.00	0.00	0	0.00	0	0.00
356824081	Baghuli bazar to Bhaguli village	2.45	1.00	0.70	0.00	0.30	0.00	0	0.00	0	0.00
356824082	Gopalnagar charkanainagar via Begunteury Charkanainagar	2.90	6.00	6.00	0.00	0.00	0.00	0	0.00	0	0.00
356824083	Niltak to charkanainagar Rd.	2.80	3.00	3.00	0.00	0.00	0.00	0	0.00	0	0.00
356824085	Sharail to Changhat road.	3.15	6.00	3.08	2.92	0.00	0.00	0	0.00	0	0.00
356824087	Jamirta Bazar - Shampur ferry ghat via Chandanpur	3.20	4.25	4.25	0.00	0.00	0.00	4	36.50	3	48.00
356824089	Dasher hati FRB - Charigram U.P Office	3.00	4.00	4.00	0.00	0.00	0.00	1	1.80	3	36.00
356824090	Joymontop Zila Road to Ramnagar bazar via Chaiani	2.70	3.60	3.60	0.00	0.00	0.00	4	33.50	1	14.00
356824091	Baimail to Atkoria Road.	3.10	2.50	2.50	0.00	0.00	0.00	0	0.00	1	12.00
356824092	Sayesta bazar FRB to Ramnagar bazar Rd. via Kanainagar	2.50	1.70	1.70	0.00	0.00	0.00	2	31.50	0	0.00
356824093	Dautia bazar to Shampur river ghat road	3.00	1.60	1.60	0.00	0.00	0.00	0	0.00	1	70.00
356824094	Dhalla FRA to Bhagalpur river ghjat road. Via Fordnagar.	2.50	4.11	4.11	0.00	0.00	0.00	0	0.00	4	41.00
356824095	Dhalla Zila Road to Shampur Khaya Ghat	4.00	2.00	2.00	0.00	0.00	0.00	0	0.00	0	0.00
356824096	Sayasta to Ramnagar via Gopalnagar road.	3.10	3.50	3.50	0.00	0.00	0.00	1	0.90	2	16.00
356824097	Joymontop - Durgapur Rd.	3.00	6.00	6.00	0.00	0.00	0.00	0	0.00	0	0.00
356824098	Dhalla UP to Fordnagar.	3.20	4.12	4.12	0.00	0.00	0.00	5	22.40	0	0.00
356824099	Talebpur UP office to Dhaka Aricha Rd. via Barta	2.60	3.40	3.40	0.00	0.00	0.00	2	10.97	0	0.00
356824100	Bhumdakin Upazila Road - Dhalla UP Office Road.	3.05	2.00	2.00	0.00	0.00	0.00	1	4.50	0	0.00
356824101	Banparil Bazar - Matikata Road.	2.60	4.00	4.00	0.00	0.00	0.00	0	0.00	0	0.00
356824102	Baka to Kholapara bazar Road.	3.05	4.25	4.25	0.00	0.00	0.00	3	13.80	0	0.00
356824103	Charigram U.P Office - Sayesta U.P Via Kalindi	2.00	5.00	4.40	0.60	0.00	0.00	7	34.55	1	8.00
356824104	Kholapara Zila Road to Balldhara bazar via Kholapara Bazar	3.20	3.65	3.65	0.00	0.00	0.00	2	16.60	1	9.00
356824105	Azimpur Zila Road to Ramnagar bazar via Bahadia Road.	2.50	2.90	2.90	0.00	0.00	0.00	2	27.00	0	0.00
356824106	Sirazpur bazar to Fatepur Bazar Via Islampur	3.20	6.00	6.00	0.00	0.00	0.00	4	14.40	0	0.00

BASIC INFORMATION OF ROAD

DIVISION : DHAKA

DISTRICT : MANIKGANJ

ROAD CODE	ROAD NAME	CREST WIDTH (m)	TOTAL LENGTH (Km)	SURFACE TYPE-WISE BREAK-UP (Km)				STRUCTURE		EXISTING GAP	
				EARTHEN	FLEXIBLE PAVEMENT (BC)	BRICK PAVEMENT (WBM/HBB/BFS)	RIGID PAVEMENT (CC/RCC)	NUMBER	SPAN (m)	NUMBER	SPAN (m)
1	2	3	4	5	6	7	8	9	10	11	12
356824107	Hatni bazar to Joymontop Maniknagar Upazila Road	2.00	3.25	2.28	0.97	0.00	0.00	0	0.00	3	50.00
356824108	Gobindol Upazila Road to Baldhara U.P Office via Jaillah	2.50	4.85	4.85	0.00	0.00	0.00	2	32.00	1	20.00
356824109	Joymontop U.P Office - Joymontop ManiknagarUpazila road	3.00	1.10	1.10	0.00	0.00	0.00	1	29.00	0	0.00
356824110	Singair HQ to Joymontop U.P Office via Char Azimpur & Char durgapur Khaya ghat.	2.50	8.80	8.80	0.00	0.00	0.00	1	20.00	1	12.00
356824111	Gobindhol Upazila Road to Baldhara DTW Via Dhaira Para	3.10	5.50	5.50	0.00	0.00	0.00	1	0.90	1	20.00
356824112	Joymontop to Modhurchar road	3.00	3.60	3.60	0.00	0.00	0.00	1	12.00	0	0.00
356824113	Bhumdakshin Bazar to Hatni bazar.	3.10	3.95	2.15	1.80	0.00	0.00	2	50.00	2	20.00
356824114	Kaliakoir Hat to Kaitara Hat Road	2.00	2.00	2.00	0.00	0.00	0.00	0	0.00	0	0.00
356824115	Gazinda Zila Road to (Madrasha) Basta Nawabganj UZR Via Kanchan nagar.	2.50	3.00	3.00	0.00	0.00	0.00	0	0.00	0	0.00
356824116	Laxmipur Upa Zila Road to Charigram Dasherhati Road.	2.00	3.00	3.00	0.00	0.00	0.00	0	0.00	0	0.00
356824117	Sharial to Char Kalindi ViaSreepur Road.	2.50	3.50	3.50	0.00	0.00	0.00	0	0.00	0	0.00
356824118	Basta Zila Road to Madulia Road.	2.50	1.50	1.50	0.00	0.00	0.00	0	0.00	0	0.00
356824119	Basta Bus Station to Fordnagar Guccha Gram.	3.00	2.00	2.00	0.00	0.00	0.00	0	0.00	0	0.00
356824120	Fordnagar to Vatirchar Road.	2.60	3.00	3.00	0.00	0.00	0.00	0	0.00	0	0.00
356824121	Kasherchar to Fordnagar Via Char Ulail Primary school.	1.90	2.50	2.50	0.00	0.00	0.00	0	0.00	0	0.00
356824122	Gonapara Zila road to Gobindal UZR Road.	3.00	1.50	1.50	0.00	0.00	0.00	0	0.00	0	0.00
356824123	Jamsha Bazar to Matikata Road.	3.00	5.00	5.00	0.00	0.00	0.00	0	0.00	0	0.00
356824124	Ramchandrapur Madrasa to Charkhalia road.	2.50	2.00	2.00	0.00	0.00	0.00	0	0.00	0	0.00
356824125	Sharial Bazar to Tangopal nagar Road.	3.05	1.50	1.50	0.00	0.00	0.00	0	0.00	0	0.00
356824126	Charigram Saysta Road (Mosque) to Kailandi Road.	3.05	1.50	1.50	0.00	0.00	0.00	0	0.00	0	0.00
356824127	Aitipara Upazila Road to Hazaratpur Bazar Road .	3.05	1.50	1.50	0.00	0.00	0.00	0	0.00	0	0.00
356824128	Chalk paulpara UpaZila Road to Charmulbarga Road.	3.00	1.35	1.35	0.00	0.00	0.00	0	0.00	0	0.00
VILLAGE ROAD-A TOTAL: 81 Nos. Road			229.10	217.50	6.56	5.04	0.00	46	392.32	25	376.00

ROAD TYPE : VILLAGE ROAD-B

356825001	Singair - Hospital Road.	3.00	1.10	1.10	0.00	0.00	0.00	0	0.00	0	0.00
356825003	Pukurpara Road.	3.50	1.91	1.91	0.00	0.00	0.00	0	0.00	0	0.00
356825004	Singair - Gobindal Road	1.50	1.05	1.05	0.00	0.00	0.00	0	0.00	0	0.00
356825005	Singair - Azimpur Road.	2.75	0.56	0.56	0.00	0.00	0.00	0	0.00	0	0.00
356825006	Singair Girl's H / School - Angaria Road.	3.05	1.58	1.06	0.52	0.00	0.00	0	0.00	0	0.00
356825007	Singair Girl's High SCHOOL to singair bazar Road.	3.05	0.50	0.50	0.00	0.00	0.00	0	0.00	0	0.00
356825008	Singair College Road .	3.00	0.60	0.60	0.00	0.00	0.00	0	0.00	0	0.00
356825009	Baka Road.	3.05	1.10	1.10	0.00	0.00	0.00	0	0.00	0	0.00
356825010	Joynagar Road.	1.80	2.00	2.00	0.00	0.00	0.00	0	0.00	0	0.00
356825012	Baddah Road.	2.50	0.90	0.90	0.00	0.00	0.00	0	0.00	0	0.00
356825014	Swalpa Atkora Road.	2.50	0.96	0.96	0.00	0.00	0.00	0	0.00	0	0.00
356825015	Bhumdakshin - Koucha Rd.	2.50	2.40	1.88	0.52	0.00	0.00	4	55.48	0	0.00
356825017	Sharuppur - Sanail Road.	3.00	2.38	2.38	0.00	0.00	0.00	0	0.00	0	0.00
356825019	Badda - Jamalpur Road.	2.00	0.45	0.45	0.00	0.00	0.00	0	0.00	0	0.00
356825020	Joymotop - Maniknagar FRB - Rajnagar P/school Road.	2.50	1.20	1.20	0.00	0.00	0.00	0	0.00	0	0.00
356825021	Sharail Sub Road.	3.00	1.00	1.00	0.00	0.00	0.00	0	0.00	0	0.00
356825022	Atkoria sub Road.	2.50	1.20	1.20	0.00	0.00	0.00	0	0.00	0	0.00
356825023	Joymontop FRA - Nayani Road.	2.00	1.85	1.85	0.00	0.00	0.00	0	0.00	0	0.00
356825024	Kaliakair Sub Road.	2.00	1.85	1.85	0.00	0.00	0.00	0	0.00	0	0.00
356825025	kashimpur Road.	2.50	2.20	2.20	0.00	0.00	0.00	0	0.00	0	0.00
356825026	Telebpur - Irtia Pry/School Road.	2.00	0.50	0.50	0.00	0.00	0.00	0	0.00	0	0.00
356825028	Guzuria - Telikhola Road.	3.05	1.85	1.85	0.00	0.00	0.00	0	0.00	0	0.00
356825031	Singair College Hostel to Hospital Road.-	3.00	1.25	1.25	0.00	0.00	0.00	0	0.00	0	0.00
356825032	Angaria - Beparipara Road.	3.50	1.10	1.10	0.00	0.00	0.00	0	0.00	0	0.00
356825037	Chandanpur - Maniknagar Road.	3.00	1.67	1.67	0.00	0.00	0.00	0	0.00	0	0.00
356825042	Laxmipur - Ramnagar via Bahadia Rd.	3.00	2.05	2.05	0.00	0.00	0.00	0	0.00	0	0.00
356825043	Khelesswar - Rajghata Bridge via Khalpar Mosque	3.00	1.05	1.05	0.00	0.00	0.00	0	0.00	0	0.00

BASIC INFORMATION OF ROAD

DIVISION : DHAKA

DISTRICT : MANIKGANJ

ROAD CODE	ROAD NAME	CREST WIDTH (m)	TOTAL LENGTH (Km)	SURFACE TYPE-WISE BREAKE-UP (Km)				STRUCTURE		EXISTING GAP		
				EARTHEN	FLEXIBLE PAVEMENT (BC)	BRICK PAVEMENT (WBM/HBB/BFS)	RIGID PAVEMENT (CC/RCC)	NUMBER	SPAN (m)	NUMBER	SPAN (m)	
1	2	3	4	5	6	7	8	9	10	11	12	
356825044	Manikdaha - Atkaria	2.00	1.10	1.10	0.00	0.00	0.00	0	0.00	0	0.00	
356825045	Manikdaha - Char Mogra Rd.	2.00	0.95	0.95	0.00	0.00	0.00	0	0.00	0	0.00	
356825046	Nayadingi FRB to Azimpur Ramnagar road.	3.00	1.20	0.40	0.00	0.80	0.00	0	0.00	0	0.00	
356825047	Battala (FRB) to Azimpur Ramnagar road.	3.00	0.70	0.70	0.00	0.00	0.00	0	0.00	0	0.00	
356825048	Azimpur FRA to Golafakir house road.	2.90	0.70	0.70	0.00	0.00	0.00	0	0.00	0	0.00	
356825049	Ghonapara FRB to sawarbari FRB to via H/O Saidur Rahman.	2.40	0.50	0.50	0.00	0.00	0.00	0	0.00	0	0.00	
356825050	Gonapara FRB to house of Cherag Ali	2.00	0.60	0.60	0.00	0.00	0.00	0	0.00	0	0.00	
356825051	Islamnagar (H/O Chunnu) to house of Sobhan Rd.	1.80	0.70	0.70	0.00	0.00	0.00	0	0.00	0	0.00	
356825052	Talebpur high school to Kashimpur P. school Rd.	1.80	1.30	1.30	0.00	0.00	0.00	0	0.00	0	0.00	
356825053	Salam chairman house to Ayuib Ali house road.(Talebpur)	1.80	0.90	0.90	0.00	0.00	0.00	0	0.00	0	0.00	
356825054	Soudagar house (Irra) to Kalabagan bazar road.	2.10	2.30	2.30	0.00	0.00	0.00	0	0.00	0	0.00	
356825055	Raydakshin to Bhumdakshin Road.	2.10	2.65	2.65	0.00	0.00	0.00	0	0.00	0	0.00	
356825056	Dhakkin Zamsha Hat - Dhakkin Zamsha Rd	3.00	2.00	2.00	0.00	0.00	0.00	0	0.00	0	0.00	
356825057	Char Nayadangi -Puran Nayadangi Road	3.00	2.50	2.50	0.00	0.00	0.00	1	23.80	0	0.00	
356825058	Paril Bazar - Paril Imambari Road	3.00	0.85	0.85	0.00	0.00	0.00	1	11.50	0	0.00	
356825059	Kasimnagar Zila Road - Boldara Road	3.00	1.50	1.50	0.00	0.00	0.00	1	12.00	0	0.00	
356825060	Maidda Charigram (Mosque) to Grave Yard Road.	3.00	1.00	1.00	0.00	0.00	0.00	0	0.00	0	0.00	
356825061	Wisnagar (Madrasha) to Maniknagar Pucca Bridge.	3.05	1.50	1.50	0.00	0.00	0.00	0	0.00	0	0.00	
VILLAGE ROAD-B TOTAL: 45 Nos. Road				59.21	57.37	1.04	0.80	0.00	7	102.78	0	0.00
SINGAIR UPAZILA TOTAL: 154 Nos. Road				497.03	419.99	71.20	5.84	0.00	238	2181.37	62	1524.00