

ROAD MAP BHAIRAB UPAZILA KISHOREGANJ DISTRICT

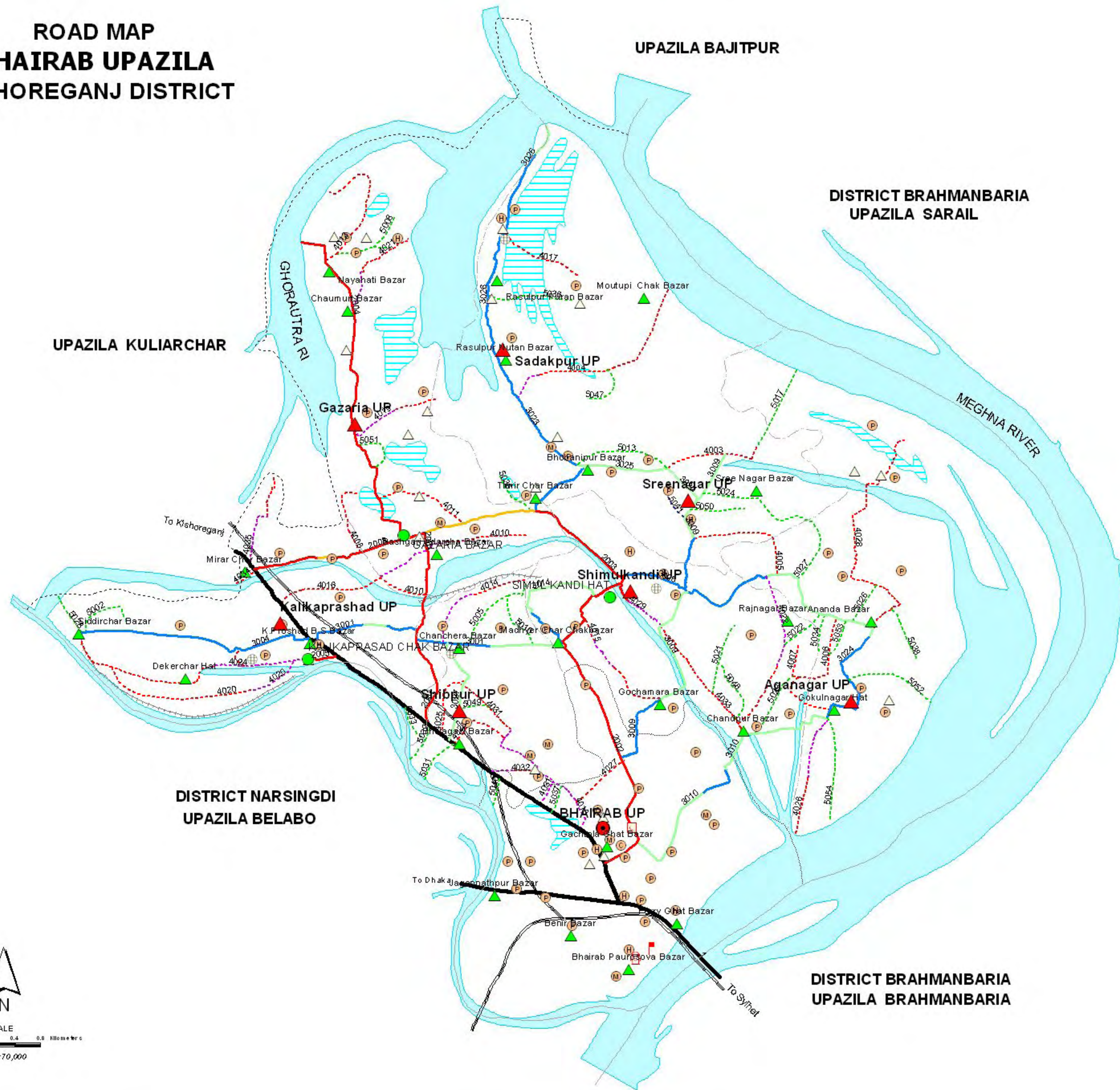

LEGEND

Administrative Boundary

- International Boundary
- District Boundary
- - - Upazila Boundary
- - - Union Boundary
- - - Municipal Boundary

Administrative HQs

- District HQ
- Upazila HQ
- ▲ Union HQ

Physical Infrastructures

- National Highways
- Regional Highways
- Zila Road
- Upazila Road (Pucca)
- Upazila Road (Katcha)
- Union Road (Pucca)
- Union Road (Katcha)
- Village Road A (Pucca)
- Village Road A (Katcha)
- Village Road B (Pucca)
- Village Road B (Katcha)
- Paurashava Road
- Railway Network
- Embankment
- Telecommunication line
- Power Transmission Line

Natural Features

- Wide River
- Water Bodies
- Sandy Area
- Khal
- Forest
- Hill

Socio-Economic Infrastructures

- Growth Centre
- ▲ Small Hat/Bazar
- Police Station
- Upazila Health Complex
- Family welfare Centre
- Community Clinic
- Post Office
- College
- High School
- Primary School
- Madrasa
- Mosque
- ▲ Ashrayan/Abasan
- Temple

Compiled from : LGED Upazila Base Maps 1994-95, Landat TM 1996, GPS survey 1999 and Field Checking in November 2004.
Projection : Lambert's Conformal Conic

PREPARED BY : GIS UNIT
LOCAL GOVERNMENT ENGINEERING DEPARTMENT

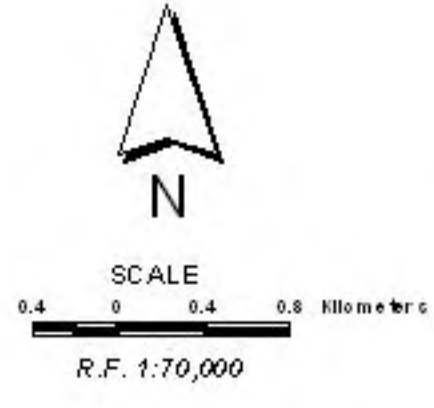

BASIC INFORMATION OF ROAD

DIVISION : DHAKA

DISTRICT : KISHOREGANJ

ROAD CODE	ROAD NAME	CREST WIDTH (m)	TOTAL LENGTH (Km)	SURFACE TYPE-WISE BREAK-UP (Km)				STRUCTURE		EXISTING GAP	
				EARTHEN	FLEXIBLE PAVEMENT (BC)	BRICK PAVEMENT (WBM/HBB/BFS)	RIGID PAVEMENT (CC/RCC)	NUMBER	SPAN (m)	NUMBER	SPAN (m)
1	2	3	4	5	6	7	8	9	10	11	12

UPAZILA : BHAIKAB

ROAD TYPE : UPAZILA ROAD

348112001	Bhairab R&H -Gazaria Growth Center rd	5.00	3.45	0.00	3.45	0.00	0.00	7	86.00	0	0.00
348112002	Bhairab Upazila HQ to Shimulkandi GC	3.05	6.17	0.00	4.50	0.00	1.67	11	203.20	0	0.00
348112003	Shimulkandi GC to Akbarnagar B/S(R&H) road	5.20	6.49	1.94	4.30	0.00	0.26	21	357.55	0	0.00
348112004	Gazaria GC to Kuliarchar UZ HQ via Gazaria UP rd	5.00	5.30	0.10	5.20	0.00	0.00	9	38.50	0	0.00
348112005	Kalikaprasad R&H(Police fary) to Kalikaprasad GC	3.05	0.50	0.00	0.50	0.00	0.00	1	4.00	0	0.00
UPAZILA ROAD TOTAL: 5 Nos. Road			21.91	2.04	17.94	0.00	1.92	49	689.25	0	0.00

ROAD TYPE : UNION ROAD

348113001	Kalikaprasad UP to Madderchar Bazar via Adarsha para	3.04	4.32	2.13	1.39	0.00	0.81	15	83.50	0	0.00
348113004	Kalikaprashad UP - Siddirchar Bazar Rd.	3.66	4.22	0.00	4.22	0.00	0.00	3	29.00	0	0.00
348113006	Shimulkandi U.P H.Q - Ananda Bazar Rd.	3.05	4.16	2.45	1.71	0.00	0.00	6	123.80	0	0.00
348113009	Sreenagar UP office to Gochamara Bazar up to Darichandiber	3.05	4.64	2.89	0.85	0.00	0.91	12	206.90	0	0.00
348113010	Bhairab UPZ HQ(Chandiber Mor) to Aganagar UP via Kalipur	3.05	4.37	3.39	0.00	0.00	0.97	10	365.90	0	0.00
348113014	Madherchar bazar - Shimulkandi UP Via Algabari	2.50	2.50	1.90	0.00	0.00	0.60	4	43.50	0	0.00
348113023	Tiarirchar Bazar to Shadepkur UP road	3.75	3.62	0.24	3.39	0.00	0.00	4	81.50	0	0.00
348113024	Aganagar UP to Ananda Bazar road	3.00	1.95	0.61	0.00	0.00	1.34	4	34.55	0	0.00
348113025	Sreenagar UP to Bhabanipur Bazar	2.00	1.86	1.86	0.00	0.00	0.00	4	159.00	0	0.00
348113026	Shadepkur UP to Shadepkur Bazar (Mendipur Launch Ghat)	7.32	3.72	0.20	3.52	0.00	0.00	5	35.10	0	0.00
348113027	Panaullarchar R&H to Chanchera bazar via Shibpur UP office & Vatikrishna bridge	2.00	3.00	3.00	0.00	0.00	0.00	4	31.00	0	0.00
UNION ROAD TOTAL: 11 Nos. Road			38.36	18.66	15.07	0.00	4.63	71	1193.75	0	0.00

ROAD TYPE : VILLAGE ROAD-A

348114003	Jaffarnagar-Bodhunagar road	4.00	2.50	2.50	0.00	0.00	0.00	2	3.00	0	0.00
348114004	Rasulpur - Moutupi Rd.	3.05	3.91	3.66	0.00	0.00	0.25	3	76.50	0	0.00
348114005	Shreenagar High school - Horakishnapur via Kamarkanda Rd.	2.00	1.25	1.25	0.00	0.00	0.00	0	0.00	2	19.00
348114006	Gakulnagar bazar - Radhanagar Via Kalikapur	2.00	2.17	2.17	0.00	0.00	0.00	0	0.00	1	30.00
348114007	Tolakandi - Gakulnagar eidgah math	2.50	0.51	0.51	0.00	0.00	0.00	0	0.00	1	30.00
348114008	Mirerchar mosque - Mirerchar graveyard	2.00	1.20	1.20	0.00	0.00	0.00	1	2.00	0	0.00
348114009	Jagrarchar Bridge - Kalikaprasad F.W.C	1.50	1.22	1.22	0.00	0.00	0.00	0	0.00	0	0.00
348114010	Bashgari Circular rd(via west para and east para)	3.00	4.50	4.00	0.00	0.00	0.50	3	78.60	0	0.00
348114011	Gazaria - Madhabdi Rd.	2.25	2.50	2.50	0.00	0.00	0.00	0	0.00	2	45.00
348114013	Barakanda Road (st. Noyahati madrasha)	2.00	2.27	2.27	0.00	0.00	0.00	1	4.50	0	0.00
348114014	Jamalpur - Danghati Rd.	2.50	2.00	2.00	0.00	0.00	0.00	1	2.50	0	0.00
348114015	Gochamara - Madherchar Rd.	1.50	2.10	1.60	0.00	0.00	0.50	3	13.50	0	0.00
348114016	Khashawla rail line - Khashawla purbapara	1.50	2.50	2.50	0.00	0.00	0.00	3	37.00	0	0.00
348114017	Sadekpur Ferry ghat - Moutopi via serebash Monoharpur	1.50	2.00	2.00	0.00	0.00	0.00	0	0.00	0	0.00
348114018	Bhairab hazi Asmat college on R&H - Farry Raghunathpur bazar	3.00	1.20	0.00	1.20	0.00	0.00	2	13.40	0	0.00
348114019	Gazaria U.P office - Purbakanda Ferry ghat	2.00	1.50	0.69	0.82	0.00	0.00	1	3.00	0	0.00
348114020	Kalikaparshad chok bazar- charerkanda ferryghat	2.00	3.50	2.70	0.40	0.00	0.40	0	0.00	1	4.00
348114021	Manikdi bazar-Tatalchar Ferry ghat via Alfaz uddin house	3.50	1.65	1.15	0.50	0.00	0.00	3	3.00	0	0.00
348114022	Rajnagar bazar - Chandpur bazar ghat	3.00	2.00	0.40	1.60	0.00	0.00	1	3.00	0	0.00
348114023	Bholagazir bazar to raghunathpur	3.04	0.90	0.00	0.90	0.00	0.00	0	0.00	0	0.00
348114024	Kalikaprasha Chalk bazarGC - Siddirchar Bazar Rd.	3.05	5.00	3.06	1.72	0.00	0.22	3	43.00	0	0.00
348114025	Panaullarchar - Vhati Krisnanagar	1.50	1.04	0.64	0.00	0.00	0.40	1	30.00	0	0.00
348114026	Gakulnagar Bridge Approach - Meghna ferryghat Rd.	3.66	2.25	1.25	0.00	0.00	1.00	3	7.43	0	0.00

BASIC INFORMATION OF ROAD

DIVISION : DHAKA

DISTRICT : KISHOREGANJ

ROAD CODE	ROAD NAME	CREST WIDTH (m)	TOTAL LENGTH (Km)	SURFACE TYPE-WISE BREAK-UP (Km)				STRUCTURE		EXISTING GAP	
				EARTHEN	FLEXIBLE PAVEMENT (BC)	BRICK PAVEMENT (WBM/HBB/BFS)	RIGID PAVEMENT (CC/RCC)	NUMBER	SPAN (m)	NUMBER	SPAN (m)
1	2	3	4	5	6	7	8	9	10	11	12
348114027	Farry Ragunathpur Rd - Darychandiber FRB Rd.	1.50	1.50	1.40	0.10	0.00	0.00	2	27.00	0	0.00
348114028	Anandabazar to Kholapara Launch ghat via Aganagar	1.50	4.50	4.50	0.00	0.00	0.00	1	9.00	0	0.00
348114029	Shimulkandi UP HQ to Razakata	3.05	0.80	0.00	0.00	0.00	0.80	0	0.00	0	0.00
348114031	Shambhupur R&H to Vatikrishnanagar bridge approach	3.04	2.86	0.71	1.14	0.62	0.39	6	48.70	0	0.00
348114032	Vocational Training Institute to daibari Mour	3.04	0.63	0.09	0.27	0.14	0.13	0	0.00	0	0.00
348114033	Chandpur bazar to Razakata	1.50	1.20	1.20	0.00	0.00	0.00	3	10.00	0	0.00
348114034	Mirerchar Bus-stand to Mirerchar village	3.05	0.50	0.10	0.40	0.00	0.00	0	0.00	0	0.00
348114035	Akbarnagar Bus Stand- Kolakopa	3.05	1.75	1.25	0.00	0.00	0.50	0	0.00	0	0.00
VILLAGE ROAD-A TOTAL: 31 Nos. Road			63.41	48.52	9.05	0.76	5.09	43	415.13	7	128.00
ROAD TYPE : VILLAGE ROAD-B											
348115002	Siddirchar bazar - Atkapara	2.72	1.67	1.67	0.00	0.00	0.00	1	4.10	0	0.00
348115005	Jamalpur Embt. Cum Road	2.50	1.65	1.65	0.00	0.00	0.00	0	0.00	2	9.00
348115008	Nayahati - Paratala	2.00	3.20	3.20	0.00	0.00	0.00	1	2.50	0	0.00
348115010	Modherchar - Pachimpara	2.00	0.55	0.55	0.00	0.00	0.00	2	6.00	0	0.00
348115013	Bhavanipur - Purbapara	1.00	1.47	1.47	0.00	0.00	0.00	1	3.04	0	0.00
348115017	Badhunagar - Meghna River	1.90	3.28	3.28	0.00	0.00	0.00	0	0.00	0	0.00
348115021	Chotarajakata - Rajnagar	2.80	1.72	1.72	0.00	0.00	0.00	1	3.50	0	0.00
348115022	Rajnagar P/S - Tolakandi	1.50	0.55	0.55	0.00	0.00	0.00	1	3.60	0	0.00
348115023	Sreenagar - Jaffarnagar Rd.	1.00	1.00	1.00	0.00	0.00	0.00	3	15.50	0	0.00
348115024	Sreenagar - Norrawara Rd.	2.00	1.79	1.79	0.00	0.00	0.00	0	0.00	1	30.00
348115026	Jagamohanpur Road	2.00	0.55	0.55	0.00	0.00	0.00	2	34.00	0	0.00
348115027	Harkishorepur - Jagamohanpur	1.40	1.86	1.86	0.00	0.00	0.00	1	7.00	0	0.00
348115028	Siddirchar bazar - Sreematirchar Rd.	1.50	1.00	1.00	0.00	0.00	0.00	1	60.00	0	0.00
348115029	Rajangar - Tulakandi Rd.	2.00	1.50	1.50	0.00	0.00	0.00	0	0.00	1	30.00
348115031	Suibpur Bhola Gazir Bazar - Old Baramasputra River	2.50	1.50	1.50	0.00	0.00	0.00	0	0.00	0	0.00
348115032	Panaullar Char - Ulgir Char	2.50	0.90	0.90	0.00	0.00	0.00	0	0.00	0	0.00
348115033	Kalika Prashad R&H - Ulgabarir road Via Gazirtek	2.50	1.00	1.00	0.00	0.00	0.00	0	0.00	0	0.00
348115034	Jagamohanpur - Rathanagar Road	2.50	1.10	1.10	0.00	0.00	0.00	0	0.00	0	0.00
348115035	Tiarirchar Bazar - Tiarirchar Village	1.50	1.20	1.20	0.00	0.00	0.00	1	30.00	0	0.00
348115036	Rasulpur Bazar - Moutapi Kortabari Road	2.50	2.20	2.20	0.00	0.00	0.00	1	2.50	0	0.00
348115037	Bhairab R&H - Ragunathpur Road	2.50	1.50	1.00	0.00	0.00	0.50	0	0.00	0	0.00
348115038	Aganagar Dakkinpara road.	2.00	1.50	1.50	0.00	0.00	0.00	1	60.00	0	0.00
348115039	Nayahati-Paratala road	2.00	0.50	0.50	0.00	0.00	0.00	1	160.00	0	0.00
348115040	Shambupur Vocational Institut-Brhmaputra river ghat rd.	2.50	1.50	1.00	0.00	0.00	0.50	0	0.00	1	60.00
348115041	Sreenagar H/S to Sreenagar P/S rd.	3.00	0.60	0.10	0.00	0.00	0.50	1	2.50	0	0.00
348115047	Moutupi Ujirpur road	1.50	0.80	0.80	0.00	0.00	0.00	1	60.00	0	0.00
348115048	Chandpur Bazar to Razakata	2.00	0.50	0.50	0.00	0.00	0.00	0	0.00	0	0.00
348115049	Shibpur Razzak Chairman bari to Bolakia Bill road	2.00	0.50	0.50	0.00	0.00	0.00	0	0.00	0	0.00
348115050	Sreenagar Natun bazar to Munsii Bari	2.10	2.00	2.00	0.00	0.00	0.00	0	0.00	0	0.00
348115051	Chanderchar Edghah Circular road	2.50	1.50	1.50	0.00	0.00	0.00	0	0.00	0	0.00
348115052	Gokulnagar-Shampur Rd.	1.50	2.50	2.50	0.00	0.00	0.00	2	7.00	0	0.00
348115053	Gokulnagar - Chatiantala Rd.	1.00	2.00	2.00	0.00	0.00	0.00	0	0.00	0	0.00
348115054	Jagmohanpur - Kalipur Rd.	1.00	0.50	0.50	0.00	0.00	0.00	1	30.00	0	0.00
VILLAGE ROAD-B TOTAL: 33 Nos. Road			45.59	44.09	0.00	0.00	1.50	23	491.24	5	129.00
BHAIRAB UPAZILA TOTAL: 80 Nos. Road			169.26	113.31	42.06	0.76	13.13	186	2789.37	12	257.00

ROAD MAP HOSSAINPUR UPAZILA KISHOREGANJ DISTRICT

LEGEND

- Administrative Boundary**
- International Boundary
 - District Boundary
 - - - Upazila Boundary
 - - - Union Boundary
 - - - Municipal Boundary
- Administrative HQs**
- District HQ
 - Upazila HQ
 - ▲ Union HQ
- Physical Infrastructures**
- National Highways
 - Regional Highways
 - Zila Road
 - Upazila Road (Pucca)
 - Upazila Road (Katcha)
 - Union Road (Pucca)
 - Union Road (Katcha)
 - Village Road A (Pucca)
 - Village Road A (Katcha)
 - Village Road B (Pucca)
 - Village Road B (Katcha)
 - Paurashava Road
 - Railway Network
 - Embankment
 - Telecommunication line
 - Power Transmission Line
- Natural Features**
- Wide River
 - Water Bodies
 - Sandy Area
 - Khal
 - Forest
 - Hill
- Socio-Economic Infrastructures**
- Growth Centre
 - ▲ Small Hat/Bazar
 - Police Station
 - Upazila Health Complex
 - Family welfare Centre
 - Community Clinic
 - Post Office
 - College
 - High School
 - Primary School
 - Madrasa
 - Mosque
 - ▲ Ashrayan/Abasan
 - ▲ Temple

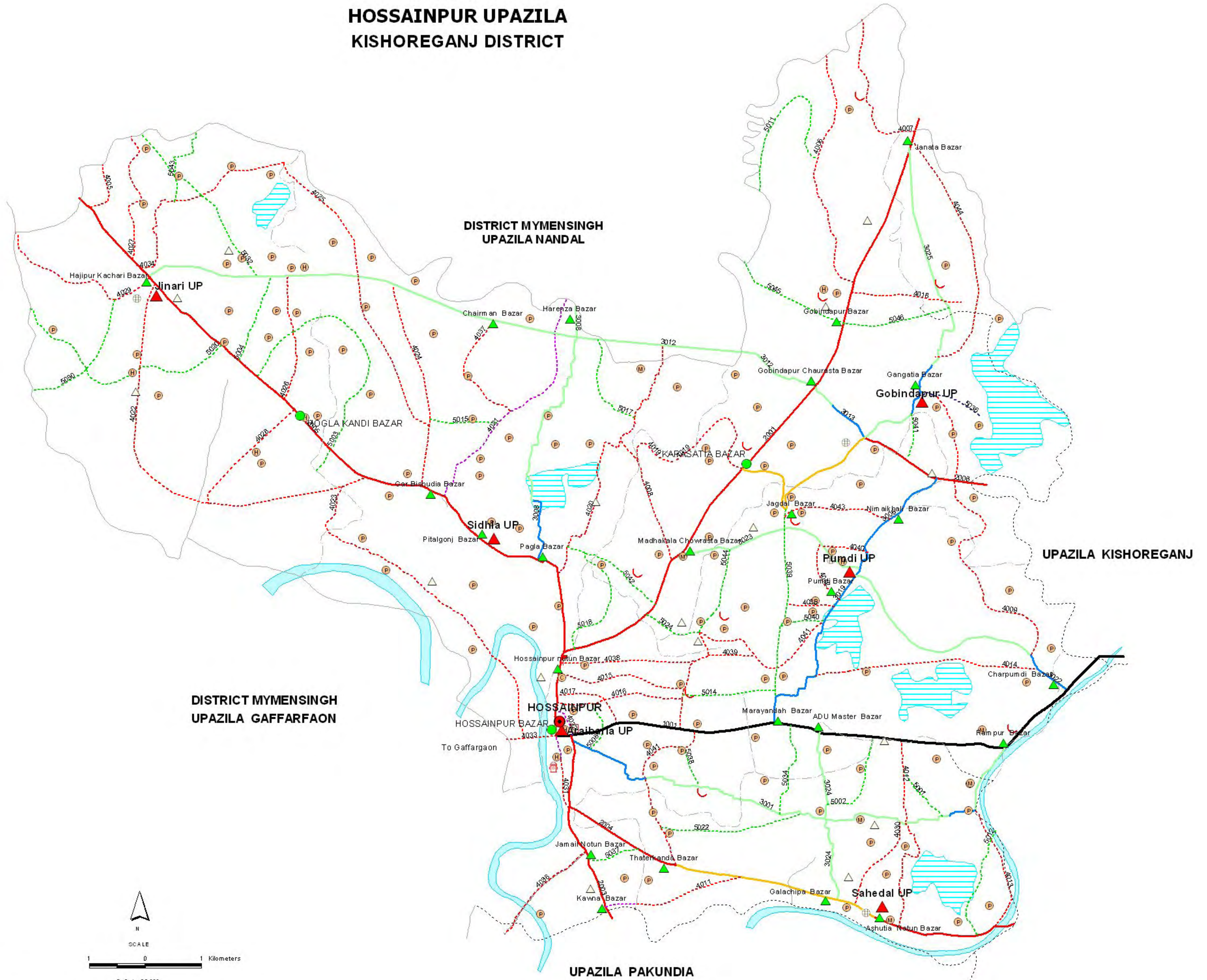

Compiled from : LGED Upazila Base Maps 1994-95, Landsat TM 1998, GPS Survey 1999 and Field Checking in November 2004.
 Projection : Lambert's Conformal Conic
 PREPARED BY : GIS UNIT
 LOCAL GOVERNMENT ENGINEERING DEPARTMENT

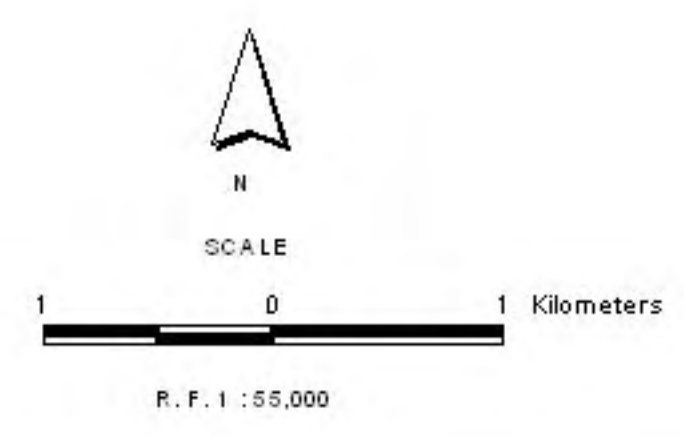

BASIC INFORMATION OF ROAD

DIVISION : DHAKA

DISTRICT : KISHOREGANJ

ROAD CODE	ROAD NAME	CREST WIDTH (m)	TOTAL LENGTH (Km)	SURFACE TYPE-WISE BREAKE-UP (Km)				STRUCTURE		EXISTING GAP	
				EARTHEN	FLEXIBLE PAVEMENT (BC)	BRICK PAVEMENT (WBM/HBB/BFS)	RIGID PAVEMENT (CC/RCC)	NUMBER	SPAN (m)	NUMBER	SPAN (m)
1	2	3	4	5	6	7	8	9	10	11	12

UPAZILA : HOSSAINPUR

ROAD TYPE : UPAZILA ROAD

348272001	Hossainpur - Bakchanda GC.	7.31	9.72	0.00	9.72	0.00	0.00	28	69.00	0	0.00
348272003	Hossainpur - Pakundia Road.	7.31	3.74	0.00	3.74	0.00	0.00	9	39.30	0	0.00
348272004	Hossainpur - Kaliachapra Road.	7.31	6.70	3.59	3.11	0.00	0.00	8	16.00	0	0.00
348272005	Hossainpur - Dewangonj via Huglakandi Rd.	7.31	11.70	0.00	11.70	0.00	0.00	23	34.33	0	0.00
348272006	Kapasatia GC - Kishoregonj via Kshera chowrasta road.	4.20	5.30	2.65	1.85	0.80	0.00	13	44.78	2	1.60

UPAZILA ROAD TOTAL: 5 Nos. Road			37.16	6.24	30.12	0.80	0.00	81	203.41	2	1.60
--	--	--	-------	------	-------	------	------	----	--------	---	------

ROAD TYPE : UNION ROAD

348273001	Aribaria U.P H/Q - Rampur bazar via SRD (Zia road) road.	3.00	10.53	9.31	1.22	0.00	0.00	22	34.90	0	0.00
348273006	Pumdi U.P H/Q - Gobindapur U.P H/Q via Lakuhati road.	4.80	4.80	2.10	2.70	0.00	0.00	19	39.41	0	0.00
348273008	Sidla U.P H/Q - Harenza bazar road.	4.80	4.98	4.21	0.28	0.50	0.00	14	28.20	0	0.00
348273012	Jinari U.P H/Q - Gobindapur Chowrasta bazar road.	4.50	10.24	10.24	0.00	0.00	0.00	26	27.90	1	0.90
348273013	Gobindapur Chowrasta bazar - Gobindapur U.P H/Q road.	3.90	2.08	1.40	0.69	0.00	0.00	7	8.00	2	1.90
348273019	Narayandah bazar - Pumdi U.P H/Q road.	4.80	2.55	0.00	2.55	0.00	0.00	15	27.10	0	0.00
348273022	Char Pumdi bazar - Pumdi U.P H/Q road.	4.00	4.45	3.90	0.55	0.00	0.00	5	22.80	8	9.80
348273023	Madakhola Chowrasta bazar - Pumdi U.P H/Q road Via Jagdal Bazar.	4.20	3.20	3.00	0.00	0.20	0.00	15	32.60	2	2.00
348273024	Adu Master bazar - Shahedal U.P H/Q road.	4.50	4.02	4.02	0.00	0.00	0.00	6	5.00	0	0.00
348273025	Gobindapur U.P H/Q - Janata bazar road.	4.80	4.15	3.95	0.20	0.00	0.00	7	9.40	0	0.00

UNION ROAD TOTAL: 10 Nos. Road			51.00	42.12	8.18	0.70	0.00	136	235.31	13	14.60
---------------------------------------	--	--	-------	-------	------	------	------	-----	--------	----	-------

ROAD TYPE : VILLAGE ROAD-A

348274005	Zinary - Holima Rd	3.00	3.10	3.10	0.00	0.00	0.00	7	7.50	1	1.00
348274006	Gobindapur bazar - Madday Gobindapur road.	2.70	4.00	4.00	0.00	0.00	0.00	4	18.07	1	6.00
348274007	Bakchanda bazar - Kalibazar road.	3.20	2.85	2.85	0.00	0.00	0.00	4	6.20	2	1.60
348274009	Char Pumdi bazar - Lakuhati village road.	2.50	3.90	3.90	0.00	0.00	0.00	1	0.60	4	28.10
348274011	Kawna bazar - Ashutia village road.	3.00	3.00	1.55	1.45	0.00	0.00	9	8.80	0	0.00
348274012	Ashutia bazar - Dariabad village road.	4.80	3.00	3.00	0.00	0.00	0.00	12	14.50	0	0.00
348274013	Ashutia Upazila road - SRD High School road.	6.00	2.72	2.72	0.00	0.00	0.00	17	18.70	0	0.00
348274014	Madday Pumdi - Char Pumdi road.	2.05	2.75	2.44	0.31	0.00	0.00	5	30.40	0	0.00
348274015	Hossainpur Thana - Duljuri road.	3.25	2.30	2.30	0.00	0.00	0.00	2	4.20	1	1.00
348274016	Hossainpur Hanumantala - Duljuri road.	4.00	2.22	2.22	0.00	0.00	0.00	3	4.90	3	2.10
348274017	Dekia FRA - Upazila Parishad road.	3.05	1.75	1.75	0.00	0.00	0.00	0	0.00	0	0.00
348274018	Gobindapur bazar - Panan road.	4.00	1.50	1.50	0.00	0.00	0.00	3	17.50	1	1.00
348274019	Kapasatia GC - Ganamanpura village road.	3.40	3.10	3.10	0.00	0.00	0.00	8	8.13	1	2.50
348274020	Sidla more - Surati bazar road.	4.80	4.25	4.25	0.00	0.00	0.00	22	28.58	0	0.00
348274021	Chowder - Kalian bazar road.	4.00	4.12	0.00	4.12	0.00	0.00	12	25.36	0	0.00
348274022	Hazipur bazar - Purabaria road cum embankment.	2.04	5.96	5.96	0.00	0.00	0.00	4	20.73	0	0.00
348274023	Bishanathpur - Hossainpur bazar via Shaberchar road cum embankment.	4.00	4.62	4.62	0.00	0.00	0.00	2	1.25	2	16.00
348274024	Garbishudia bazar - Mesara road.	3.00	5.00	5.00	0.00	0.00	0.00	11	10.20	0	0.00
348274025	Garbishudia - Hazipur bazar via Takapara road.	3.60	10.01	10.01	0.00	0.00	0.00	11	8.10	3	7.50
348274026	Piplakandi - Hoglekandi GC road.	3.00	2.10	2.10	0.00	0.00	0.00	9	8.40	0	0.00
348274027	Hazipur bazar - Battoli road.	4.00	3.64	3.64	0.00	0.00	0.00	14	14.73	1	0.60
348274028	Hoglekandi GC - Charkatihari G.P.S road.	3.60	3.00	3.00	0.00	0.00	0.00	1	0.90	3	51.90
348274029	Hazipur bazar - Gafargaon road.	2.00	2.60	2.60	0.00	0.00	0.00	0	0.00	1	1.50
348274030	Zia road - Ashutia bazar road.	2.00	1.85	1.85	0.00	0.00	0.00	1	1.07	1	2.00
348274031	Hossainpur Chowrasta - Depashore via Dakbanglow road.	4.90	1.00	0.74	0.26	0.00	0.00	2	2.07	0	0.00

BASIC INFORMATION OF ROAD

DIVISION : DHAKA

DISTRICT : KISHOREGANJ

ROAD CODE	ROAD NAME	CREST WIDTH (m)	TOTAL LENGTH (Km)	SURFACE TYPE-WISE BREAK-UP (Km)				STRUCTURE		EXISTING GAP		
				EARTHEN	FLEXIBLE PAVEMENT (BC)	BRICK PAVEMENT (WBM/HBB/BFS)	RIGID PAVEMENT (CC/RCC)	NUMBER	SPAN (m)	NUMBER	SPAN (m)	
1	2	3	4	5	6	7	8	9	10	11	12	
348274032	Depashore - College road.	4.30	1.05	0.00	1.05	0.00	0.00	1	2.00	0	0.00	
348274033	Hossainpur chowrasta - Gofergaon Ferry Ghat road.	4.60	1.35	1.35	0.00	0.00	0.00	0	0.00	0	0.00	
348274034	Hazipur - Battoli GC road.	4.80	1.00	1.00	0.00	0.00	0.00	1	0.60	0	0.00	
348274035	Jagdal village road.	4.80	0.85	0.00	0.85	0.00	0.00	0	0.00	0	0.00	
348274036	Jamail bazar - Char Jamail road.	3.50	1.50	1.50	0.00	0.00	0.00	0	0.00	0	0.00	
348274037	Garbishudia bazar - Kona Masera road.	2.80	2.00	2.00	0.00	0.00	0.00	0	0.00	0	0.00	
348274038	Hossainpur Nutan bazar - Beel Chatal road.	3.00	2.05	2.05	0.00	0.00	0.00	0	0.00	0	0.00	
348274039	Aribaria - West Pumdi road.	2.90	0.65	0.65	0.00	0.00	0.00	0	0.00	0	0.00	
348274040	Baithakhali Bridge - Jagdal road.	2.10	0.90	0.90	0.00	0.00	0.00	0	0.00	0	0.00	
348274041	Thaterkanda bazar - Pumdi via Helipad road.	3.40	6.60	6.60	0.00	0.00	0.00	11	11.10	7	8.40	
348274042	Char Pumdi Bazar - Latifpur bazar road	3.50	1.23	1.23	0.00	0.00	0.00	3	1.80	0	0.00	
348274043	Nimai khali bazar - Jagdal village road	3.00	2.30	2.30	0.00	0.00	0.00	5	4.50	0	0.00	
348274044	Gangahatia bazar - Janata bazar via Abdul Aziz H/S road	3.00	5.60	5.60	0.00	0.00	0.00	5	12.90	0	0.00	
VILLAGE ROAD-A TOTAL: 38 Nos. Road				111.42	103.38	8.04	0.00	0.00	190	293.78	32	131.20
ROAD TYPE : VILLAGE ROAD-B												
348275001	Mazimuddin Road	2.50	1.48	1.48	0.00	0.00	0.00	2	4.52	0	0.00	
348275002	Brojendra Road - Golpakur Road	2.00	1.23	1.23	0.00	0.00	0.00	0	0.00	3	3.00	
348275003	Huglakandi - Jamtola Rd	3.60	4.60	4.60	0.00	0.00	0.00	3	1.80	8	9.10	
348275004	Bir-Hazipur - Piplakandi Road	3.00	1.25	1.25	0.00	0.00	0.00	0	0.00	4	3.70	
348275006	Depeshwar - Dekia Rd	1.85	1.75	1.75	0.00	0.00	0.00	1	2.50	0	0.00	
348275011	Bagarichar - Madhya Gobindapur Rd	2.00	4.00	4.00	0.00	0.00	0.00	1	2.05	2	3.00	
348275012	Chaprabeel Road	2.05	2.00	2.00	0.00	0.00	0.00	1	0.60	1	0.90	
348275014	Duljuri - Nandania Road	4.30	1.55	1.55	0.00	0.00	0.00	3	17.00	1	1.00	
348275015	Ranikhamar - Garmasua Road	3.00	1.63	1.63	0.00	0.00	0.00	0	0.00	3	6.50	
348275017	Suriti - Haranza Road	1.75	1.50	1.50	0.00	0.00	0.00	2	1.80	1	1.50	
348275018	Aribaria - Kaishma Rd	2.25	2.00	2.00	0.00	0.00	0.00	0	0.00	3	4.50	
348275020	Charkatihari Road	1.86	4.35	4.35	0.00	0.00	0.00	0	0.00	1	18.50	
348275022	Dhakura - Paiksha Rd	2.00	2.15	2.15	0.00	0.00	0.00	0	0.00	1	4.00	
348275024	Madkhola village rd.	4.00	1.00	1.00	0.00	0.00	0.00	0	0.00	0	0.00	
348275030	Char Hazipur-Gafforgoan Rd.(via Char Hotalalgi)	3.60	2.20	2.20	0.00	0.00	0.00	5	28.10	1	0.90	
348275032	Piplakandi - Holima Rd.	3.00	3.00	3.00	0.00	0.00	0.00	4	6.80	4	2.70	
348275034	Gopukurpar- Namasingda Road	3.05	3.00	3.00	0.00	0.00	0.00	0	0.00	0	0.00	
348275036	Sayadpur Madrasha - Kalayani Fishari Road	3.05	1.00	0.00	1.00	0.00	0.00	0	0.00	0	0.00	
348275037	Thatar Kanda - Char Jamair Bazar Road	3.05	1.20	1.20	0.00	0.00	0.00	0	0.00	0	0.00	
348275038	Duljuri Helepad - Dhankora road.	2.60	1.50	1.50	0.00	0.00	0.00	0	0.00	0	0.00	
348275039	Dakhin Nandania - Jogdal road.	2.50	2.71	2.71	0.00	0.00	0.00	0	0.00	0	0.00	
348275040	Maddah Nandania - Purba Nandania road.	2.40	0.53	0.53	0.00	0.00	0.00	0	0.00	0	0.00	
348275041	Lakuhati - Gangatia road.	2.50	1.00	1.00	0.00	0.00	0.00	0	0.00	0	0.00	
348275042	Tansidla - Madakhola road.	3.00	2.50	2.50	0.00	0.00	0.00	1	1.50	2	2.00	
348275043	Jinary village road.	3.00	2.40	2.40	0.00	0.00	0.00	0	0.00	0	0.00	
348275044	Beel Chatal P.S - Anuha G.P.S road.	2.70	1.20	1.20	0.00	0.00	0.00	0	0.00	0	0.00	
348275045	Gabindapur bazar - Karai Kandi road.	2.50	2.00	2.00	0.00	0.00	0.00	3	1.80	0	0.00	
348275046	Gobinda pur bazar - Dangri road.	2.60	1.80	1.80	0.00	0.00	0.00	2	1.50	0	0.00	
VILLAGE ROAD-B TOTAL: 28 Nos. Road				56.53	55.53	1.00	0.00	0.00	28	69.97	35	61.30
HOSSAINPUR UPAZILA TOTAL: 81 Nos. Road				256.11	207.27	47.34	1.50	0.00	435	802.47	82	208.70

ROAD MAP ITNA UPAZILA KISHOREGANJ DISTRICT

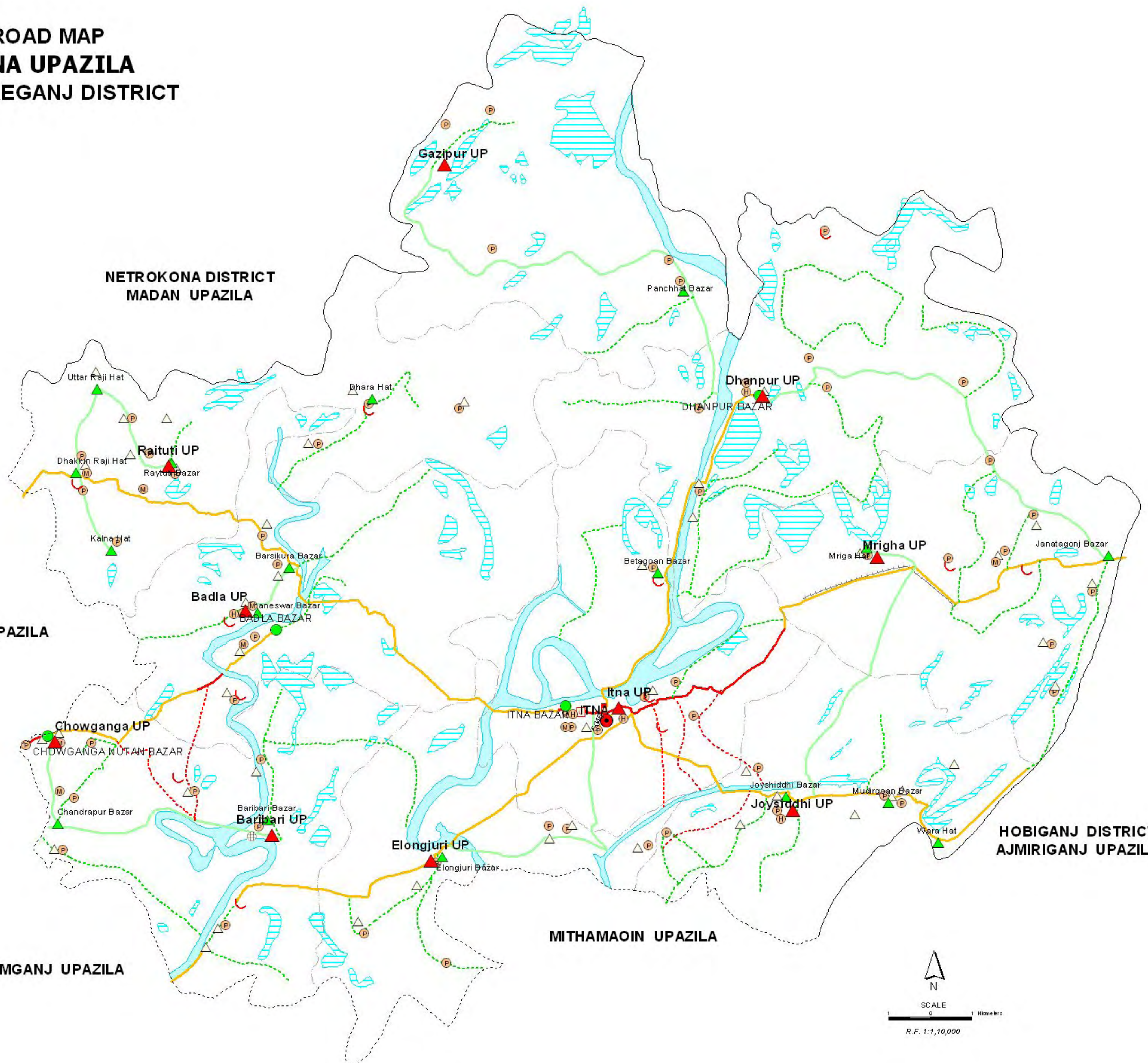

LEGEND

- Administrative Boundary**
- International Boundary
 - District Boundary
 - Upazila Boundary
 - Union Boundary
 - Municipal Boundary
- Administrative HQs**
- District HQ
 - Upazila HQ
 - Union HQ
- Physical Infrastructures**
- National Highways
 - Regional Highways
 - Zila Road
 - Upazila Road (Pucca)
 - Union Road (Pucca)
 - Union Road (Katcha)
 - Village Road A (Pucca)
 - Village Road A (Katcha)
 - Village Road B (Pucca)
 - Village Road B (Katcha)
 - Paurashava Road
 - Railway Network
 - Embankment
 - Telecommunication line
 - Power Transmission Line
- Natural Features**
- Wide River
 - Water Bodies
 - Sandy Area
 - Khal
 - Forest
 - Hill
- Socio-Economic Infrastructures**
- Growth Centre
 - Small Hat/Bazar
 - Police Station
 - Upazila Health Complex
 - Family welfare Centre
 - Community Clinic
 - Post Office
 - College
 - High School
 - Primary School
 - Madrasa
 - Mosque
 - Ashrayan/Abasan
 - Temple

Compiled from : LGED Upazila Base Maps 1994-95, Landat TM 1998,
GPS survey 1999 and Field Checking in November 2004.
Projection : Lambert's Conformal Conic
PREPARED BY : GIS UNIT
LOCAL GOVERNMENT ENGINEERING DEPARTMENT

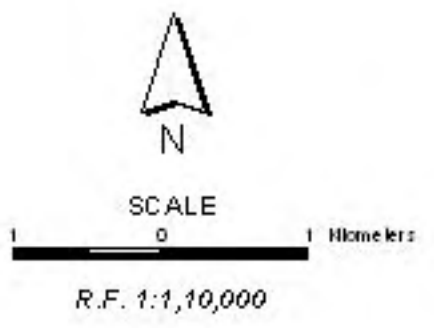

BASIC INFORMATION OF ROAD

DIVISION : DHAKA

DISTRICT : KISHOREGANJ

ROAD CODE	ROAD NAME	CREST WIDTH (m)	TOTAL LENGTH (Km)	SURFACE TYPE-WISE BREAK-UP (Km)				STRUCTURE		EXISTING GAP	
				EARTHEN	FLEXIBLE PAVEMENT (BC)	BRICK PAVEMENT (WBM/HBB/BFS)	RIGID PAVEMENT (CC/RCC)	NUMBER	SPAN (m)	NUMBER	SPAN (m)
1	2	3	4	5	6	7	8	9	10	11	12

UPAZILA : ITNA

ROAD TYPE : UPAZILA ROAD

348332001	Itna - Jawar hat via Raituty Hizaljani Road.	7.32	19.51	18.11	0.00	0.00	1.40	26	146.35	12	165.00
348332002	Itna - Azmiriganj GC Road	7.32	15.50	10.22	0.00	0.00	5.28	33	40.55	34	152.86
348332003	Itna - Chamta GC Road.	4.62	14.74	14.74	0.00	0.00	0.00	5	10.00	2	12.00
348332004	Itna - Kakailchew Road.	4.48	13.37	13.37	0.00	0.00	0.00	7	86.20	13	55.00
348332005	Badla GC - ChowgangaGC -Niamotpur GC Rd.	4.80	8.70	6.62	1.00	0.20	0.88	10	15.80	3	16.00
348332006	Itna-Dhanpur GC Rd.	4.82	11.80	11.80	0.00	0.00	0.00	1	1.50	1	30.00
UPAZILA ROAD TOTAL: 6 Nos. Road			83.62	74.86	1.00	0.20	7.56	82	300.40	65	430.86

ROAD TYPE : UNION ROAD

348333001	Itna - Silni- Elongjuri Road.	2.45	6.64	6.64	0.00	0.00	0.00	4	4.50	2	110.00
348333002	Dhanpur UP-Janatagonj Bazar Road	4.82	11.80	11.80	0.00	0.00	0.00	0	0.00	4	15.00
348333003	Baribari UP- Chandrapur Hat Rd.	4.82	5.00	5.00	0.00	0.00	0.00	4	12.10	0	0.00
348333004	Chowganga UP - Chandrapur hat Road.	3.75	3.00	3.00	0.00	0.00	0.00	4	5.50	1	10.00
348333005	Gazipur UP-Dhanpur UP road.	4.28	13.14	13.14	0.00	0.00	0.00	6	15.30	5	15.00
348333006	Raytuti UP - Uttar Razi - Kalna Hat Road .	3.61	8.25	8.25	0.00	0.00	0.00	1	3.00	4	8.00
348333007	Badla UP- Barshikura Hat Road.	3.60	3.00	3.00	0.00	0.00	0.00	0	0.00	3	9.00
348333008	Mriga UP - Joyshiddi UP Road.	3.66	6.50	6.50	0.00	0.00	0.00	0	0.00	5	14.00
UNION ROAD TOTAL: 8 Nos. Road			57.33	57.33	0.00	0.00	0.00	19	40.40	24	181.00

ROAD TYPE : VILLAGE ROAD-A

348334001	Itna - Dakhin bondar road.	3.00	3.05	3.05	0.00	0.00	0.00	0	0.00	4	13.32
348334002	Gabtali - Duiyarpar Ferry Ghat Rd	3.67	2.50	2.50	0.00	0.00	0.00	0	0.00	3	6.02
348334003	Kurshi - Pachkahonia Road	3.96	3.70	3.70	0.00	0.00	0.00	0	0.00	4	10.37
348334004	Duiyarpar - Submersible Road	3.64	3.50	3.50	0.00	0.00	0.00	0	0.00	4	4.00
348334005	Karanshi - Buiria Road.	3.91	2.86	2.86	0.00	0.00	0.00	0	0.00	1	7.38
348334006	Mawra - Baribari Ferry ghat Rd	3.50	3.60	3.60	0.00	0.00	0.00	0	0.00	2	3.00
VILLAGE ROAD-A TOTAL: 6 Nos. Road			19.21	19.21	0.00	0.00	0.00	0	0.00	18	44.09

ROAD TYPE : VILLAGE ROAD-B

348335001	Darma Ferryghat - Aralia Ferryghat	3.69	5.95	5.95	0.00	0.00	0.00	0	0.00	2	16.00
348335002	Raituty hat - Taleer Ferryghat	3.64	1.35	1.35	0.00	0.00	0.00	0	0.00	1	5.00
348335003	Sahila - Khailakhai Rd	3.76	1.35	1.35	0.00	0.00	0.00	0	0.00	2	3.38
348335004	Dhanpur bazar - Balorampur	3.55	4.64	4.64	0.00	0.00	0.00	0	0.00	2	12.91
348335005	Dailong - Kathair Road	3.76	2.79	2.79	0.00	0.00	0.00	0	0.00	1	12.95
348335006	Dailong - Muldair Khal Road	3.86	4.50	4.50	0.00	0.00	0.00	0	0.00	1	6.00
348335007	Kathair - Muldair khal Rd	3.62	3.67	3.67	0.00	0.00	0.00	0	0.00	1	8.87
348335008	Sahila - Madarashir Tek	3.73	3.84	3.84	0.00	0.00	0.00	0	0.00	2	3.00
348335009	Bisnopur - Fenani Road	3.69	4.75	4.75	0.00	0.00	0.00	0	0.00	3	6.60
348335010	Teralia - Balorampur Road	3.68	2.03	2.03	0.00	0.00	0.00	0	0.00	1	3.32
348335011	Charpara - Barotek Road	3.59	3.22	3.22	0.00	0.00	0.00	0	0.00	1	3.50
348335012	Silondia - Nayakhola Road	3.70	4.03	4.03	0.00	0.00	0.00	0	0.00	2	3.04
348335013	Sahila-Katiardiga Road	3.65	2.50	2.50	0.00	0.00	0.00	0	0.00	2	2.00
348335015	Chandrapur - Tiarkona Rad	3.61	4.00	4.00	0.00	0.00	0.00	0	0.00	3	6.75
348335016	Baribari - Sahila Road	3.66	4.00	4.00	0.00	0.00	0.00	0	0.00	6	6.50
348335017	Tiarkona - Banar kanda Road	3.00	3.00	3.00	0.00	0.00	0.00	1	8.53	1	0.83
348335018	Itna - Soniarjan Road	3.72	4.32	4.32	0.00	0.00	0.00	0	0.00	3	8.00
348335019	Itna - Kalma Road	3.67	3.57	3.57	0.00	0.00	0.00	1	0.91	3	3.32
348335020	Laimpasha - Projarkanda Rd	3.85	1.46	1.46	0.00	0.00	0.00	0	0.00	1	7.38
348335021	Katiarkanda - Azmiriganj Ferry ghat Rd.	3.67	5.10	5.10	0.00	0.00	0.00	0	0.00	1	3.69

BASIC INFORMATION OF ROAD

DIVISION : DHAKA

DISTRICT : KISHOREGANJ

ROAD CODE	ROAD NAME	CREST WIDTH (m)	TOTAL LENGTH (Km)	SURFACE TYPE-WISE BREAKE-UP (Km)				STRUCTURE		EXISTING GAP		
				EARTHEN	FLEXIBLE PAVEMENT (BC)	BRICK PAVEMENT (WBM/HBB/BFS)	RIGID PAVEMENT (CC/RCC)	NUMBER	SPAN (m)	NUMBER	SPAN (m)	
1	2	3	4	5	6	7	8	9	10	11	12	
348335022	Jaganathpur - Zorkandi Road	0.84	4.24	4.24	0.00	0.00	0.00	0	0.00	1	7.38	
348335023	Pachhat - Kalighat Road	3.86	3.29	3.29	0.00	0.00	0.00	0	0.00	2	2.00	
348335024	Mewatali - Feni Road	3.62	2.67	2.67	0.00	0.00	0.00	0	0.00	1	3.69	
348335025	Boira - Sanai Tek Road	3.73	1.56	1.56	0.00	0.00	0.00	0	0.00	1	4.62	
348335027	Algapara - Nitar bond Rd.	3.64	3.00	3.00	0.00	0.00	0.00	0	0.00	2	2.00	
348335029	Mudirgaon - Zinarpur Road.	3.64	2.00	2.00	0.00	0.00	0.00	0	0.00	1	1.00	
348335030	Joysiddi bazar - Bhatia Road.	3.88	4.07	4.07	0.00	0.00	0.00	0	0.00	1	1.00	
348335031	Boira - Sonatala Road.	3.16	1.40	1.40	0.00	0.00	0.00	0	0.00	1	1.00	
348335032	Sherpur - Kalni Road.	3.23	2.79	2.79	0.00	0.00	0.00	0	0.00	1	2.31	
348335033	Sherpur - Badla Bazar Road.	3.27	2.00	2.00	0.00	0.00	0.00	0	0.00	3	6.83	
348335034	Jangaler - Bamnakurerpar Road.	3.75	3.46	3.46	0.00	0.00	0.00	0	0.00	5	5.00	
348335035	Barshikura bazar - Jangal	3.15	1.00	1.00	0.00	0.00	0.00	0	0.00	1	7.38	
348335036	Sikni bonder Road	3.71	3.66	3.66	0.00	0.00	0.00	0	0.00	3	8.00	
348335037	Elongjuri - Sonakanda Road	3.08	2.00	2.00	0.00	0.00	0.00	0	0.00	1	1.00	
348335038	Elongjuri - Hatkabila Road	2.63	3.50	3.50	0.00	0.00	0.00	0	0.00	2	4.00	
348335040	Laimpasha - Ujanrajibpur	3.90	3.82	3.82	0.00	0.00	0.00	0	0.00	1	2.00	
348335041	Badla UP-Gazaria Ferryghat	3.66	4.00	4.00	0.00	0.00	0.00	0	0.00	1	1.00	
348335043	Mawra-Pachkahonia Road	3.18	3.00	3.00	0.00	0.00	0.00	0	0.00	0	0.00	
348335044	Itna - Azmariganj Submarjed Road - Mriga UP Road	3.66	2.20	2.20	0.00	0.00	0.00	0	0.00	1	1.00	
348335046	Upazila Porishud - Itna Chilni road	3.66	2.00	2.00	0.00	0.00	0.00	1	2.00	2	2.00	
VILLAGE ROAD-B TOTAL: 40 Nos. Road				125.73	125.73	0.00	0.00	0.00	3	11.44	70	186.25
ITNA UPAZILA TOTAL: 60 Nos. Road				285.89	277.13	1.00	0.20	7.56	104	352.24	177	842.20

ROAD MAP KARIMGANJ UPAZILA KISHOREGANJ DISTRICT

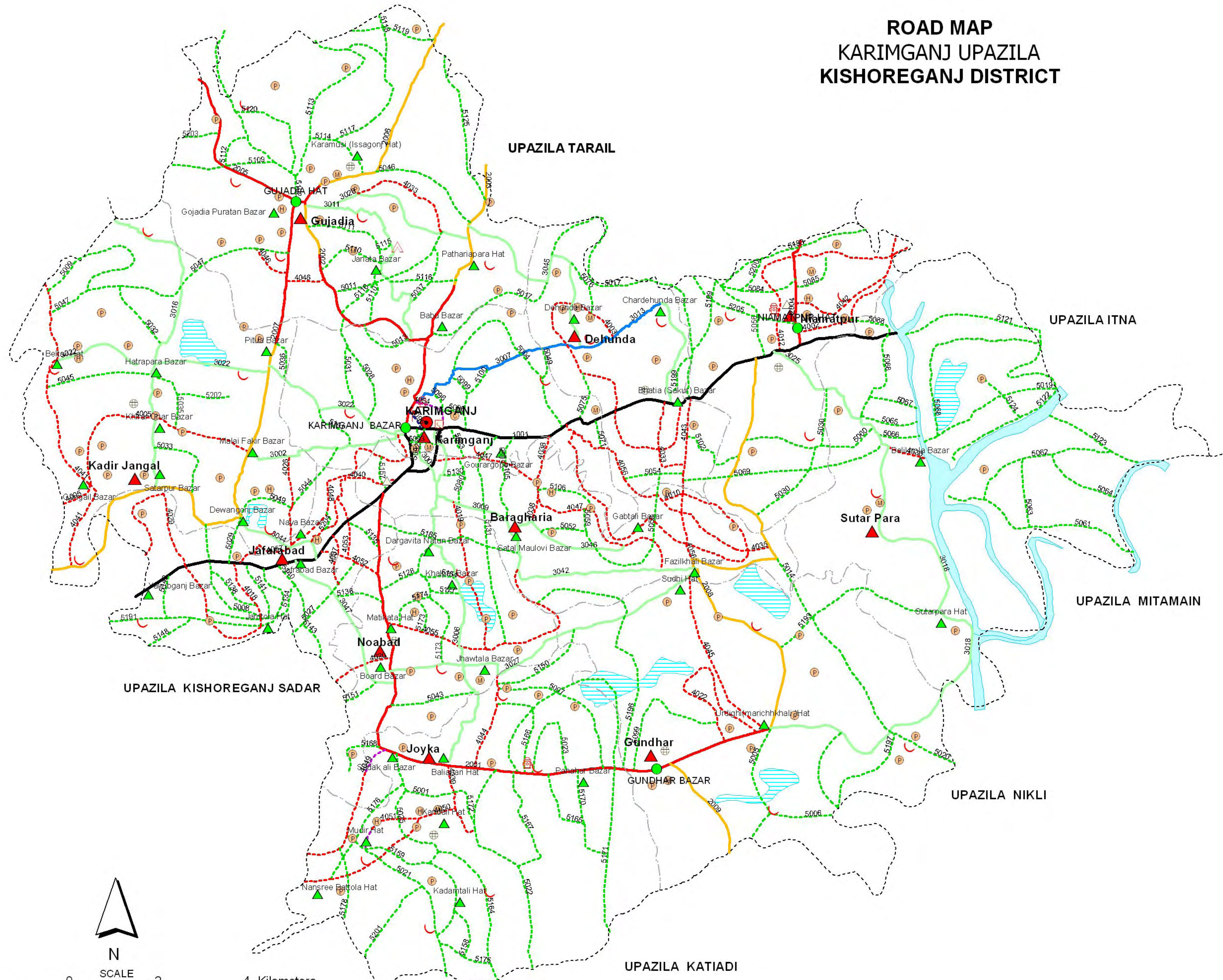

LEGEND

- Administrative Boundary**
 - International Boundary
 - District Boundary
 - - - Upazila Boundary
 - · · Union Boundary
 - · · Municipal Boundary
- Administrative HQs**
 - District HQ
 - Upazila HQ
 - ▲ Union HQ
- Physical Infrastructures**
 - National Highways
 - Regional Highways
 - Zila Road
 - Upazila Road (Pucca)
 - Upazila Road (Katcha)
 - Union Road (Pucca)
 - Union Road (Katcha)
 - Village Road A (Pucca)
 - Village Road A (Katcha)
 - Village Road B (Pucca)
 - Village Road B (Katcha)
 - Paurashava Road
 - Railway Network
 - Embankment
 - Telecommunication line
 - Power Transmission Line
- Natural Features**
 - Wide River
 - Water Bodies
 - Sandy Area
 - Khal
 - Forest
 - Hill
- Socio-Economic Infrastructures**
 - Growth Centre
 - ▲ Small Hat/Bazar
 - Police Station
 - Upazila Health Complex
 - Family welfare Centre
 - Community Clinic
 - Post Office
 - College
 - High School
 - Primary School
 - Madrasa
 - Mosque
 - Ashrayan/Abasan
 - Temple

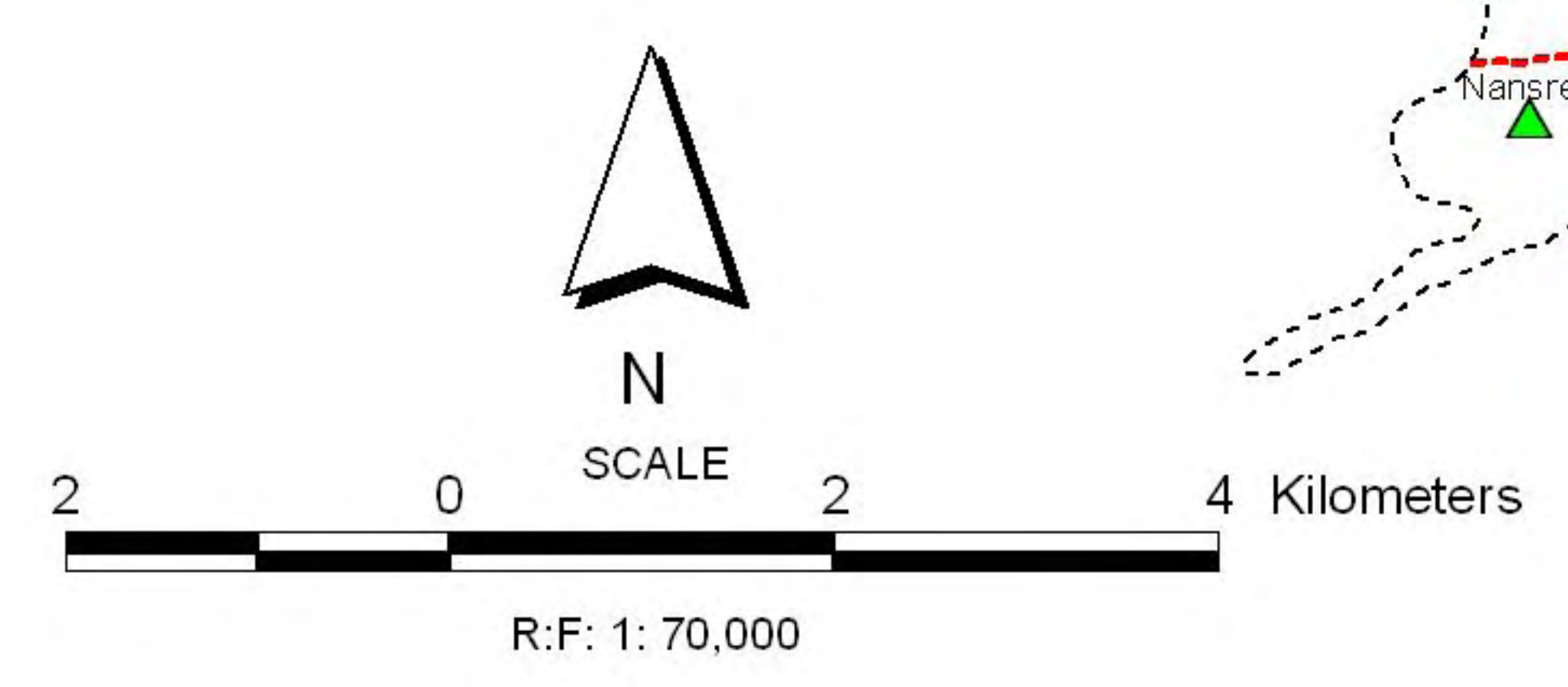

Compiled from : LGED Upazila Base Maps 1994-95, Landsat TM 1998,
GPS Survey 1999 and Field Checking in November 2004.
Projection : Lambert's Conformal Conic
PREPARED BY : GIS UNIT
LOCAL GOVERNMENT ENGINEERING DEPARTMENT

BASIC INFORMATION OF ROAD

DIVISION : DHAKA

DISTRICT : KISHOREGANJ

ROAD CODE	ROAD NAME	CREST WIDTH (m)	TOTAL LENGTH (Km)	SURFACE TYPE-WISE BREAK-UP (Km)				STRUCTURE		EXISTING GAP	
				EARTHEN	FLEXIBLE PAVEMENT (BC)	BRICK PAVEMENT (WBM/HBB/BFS)	RIGID PAVEMENT (CC/RCC)	NUMBER	SPAN (m)	NUMBER	SPAN (m)
1	2	3	4	5	6	7	8	9	10	11	12

UPAZILA : KARIMGANJ

ROAD TYPE : UPAZILA ROAD

348422001	Karimganj - Gundhar GC Road.	7.42	10.00	0.00	10.00	0.00	0.00	28	117.60	0	0.00	
348422002	Karimganj - Guzadia GC Road.	7.32	5.86	0.00	5.86	0.00	0.00	26	79.89	0	0.00	
348422003	Karimganj - Tarail GC Road.	4.57	3.66	2.14	1.52	0.00	0.00	11	39.20	0	0.00	
348422004	Niamatpur - Chowganga GC Road.	4.00	2.01	0.00	1.65	0.37	0.00	7	72.10	0	0.00	
348422005	Guzadia bazar - Taljanga GC Road via konapara, noyapara	5.00	3.31	0.00	3.31	0.00	0.00	21	75.60	0	0.00	
348422006	Guzadia bazar - Tarail R&H Road via Raijani	4.25	4.66	4.19	0.47	0.00	0.00	5	17.61	14	70.59	
348422007	Guzadia GC - Kishoreganj(Solakia) Via Dewanganj Bazar Road.	4.50	10.65	10.65	0.00	0.00	0.00	27	64.81	0	0.00	
348422008	Niamatpur - Gundhar GC Road via Fazilkhali Bazar	7.42	12.90	10.90	2.00	0.00	0.00	1	52.00	10	202.00	
348422009	Gundhar GC - Mazlispur GC Road.	3.50	2.20	2.20	0.00	0.00	0.00	0	0.00	3	3.00	
348422010	Karimganj Sadar-Nayakandi Bus stand	5.50	1.59	0.00	1.59	0.00	0.00	6	6.20	0	0.00	
UPAZILA ROAD TOTAL: 10 Nos. Road				56.84	30.08	26.39	0.37	0.00	132	525.01	27	275.59

ROAD TYPE : UNION ROAD

348423002	Karimganj GC - Malaifakir Bazar Road.	4.25	3.24	3.24	0.00	0.00	0.00	10	62.30	1	0.60	
348423006	Karimganj UP H/Q -Joyka UP H/Q(Baliabari bazar) Road via Bhangakhali	4.80	6.10	6.10	0.00	0.00	0.00	33	40.38	0	0.00	
348423007	Karimganj GC - Dehunda UP H/Q Road.	4.88	3.50	0.00	3.50	0.00	0.00	16	12.03	0	0.00	
348423009	Karimganj - Baragaria UP H/Q - Jhawtala Bazar-Joyka UP H/Q Road.	4.10	8.51	8.51	0.00	0.00	0.00	24	57.67	0	0.00	
348423011	Babur bazar - Guzadia UP H/Q via Janata BazarRoad.	2.80	4.73	4.73	0.00	0.00	0.00	8	15.80	0	0.00	
348423013	Bhatia Bazar - Dehunda UP H/Q via Chardehunda bazar Road.	3.80	4.33	3.45	0.88	0.00	0.00	5	7.95	1	70.00	
348423016	Kadirjangan UP H/Q - Nilganj GC Road via Hatrapara Bazar	3.80	5.80	5.80	0.00	0.00	0.00	8	29.32	16	12.70	
348423018	Marichkhali bazar - Sutarpara UP H/Q via Sutarpara bazar Road.	4.27	8.25	8.25	0.00	0.00	0.00	3	17.13	5	12.00	
348423022	Karimganj UP H/Q - Beltali Bazar Road via Sataradaria	4.00	7.55	7.55	0.00	0.00	0.00	18	37.32	0	0.00	
348423025	Niamatpur (Rouha) - Sutarpara UP H/Q Road.	4.50	5.47	5.47	0.00	0.00	0.00	5	6.05	1	28.00	
348423027	Noabad UP H/Q - Sudi Bazar Road via Jhawtala Bazar	3.50	6.79	6.79	0.00	0.00	0.00	10	8.20	20	20.40	
348423028	Guzadia U.P H/Q - Pathairiapara(Shimultala Bazar) Road.	3.00	3.53	3.53	0.00	0.00	0.00	10	16.80	0	0.00	
348423042	Baragaria UP H/Q(Chatal) - Fazilkhali bazar Road.	3.00	3.81	3.81	0.00	0.00	0.00	11	20.60	4	53.00	
348423044	Jafrabad UP H/Q(Amlitala) - Dewanganj Bazar Road.	3.66	2.00	2.00	0.00	0.00	0.00	8	36.80	0	0.00	
348423045	Dehunda UP H/Q - Pathairiapara(Shimultala Bazar) Road.	3.00	4.75	4.75	0.00	0.00	0.00	4	17.70	4	96.00	
348423046	Baragaria UP H/Q - Gabtali Bazar Road.	2.50	3.50	3.50	0.00	0.00	0.00	2	11.73	3	6.00	
348423047	Jafrabad UP H/Q(Amlitala) - Noabad Board Bazar	3.50	3.07	3.07	0.00	0.00	0.00	11	10.03	0	0.00	
UNION ROAD TOTAL: 17 Nos. Road				84.93	80.55	4.38	0.00	0.00	186	407.80	55	298.70

ROAD TYPE : VILLAGE ROAD-A

348424002	Niamatpur busstand - Kazla Road	4.50	3.00	3.00	0.00	0.00	0.00	1	0.60	5	8.00
348424003	Bhatia bazar - Dehunda UP H/Q Road via Char dehunda Bazar, Moralpara upto ferryghat	3.05	4.33	4.33	0.00	0.00	0.00	6	18.36	5	15.00
348424005	Rahimpur Allardarbar - Galimgazi Road via Gangail bazar	3.65	4.26	4.26	0.00	0.00	0.00	10	10.58	10	6.34
348424010	Dheetpur - Kiraton Road via Barbarta	2.50	7.57	7.57	0.00	0.00	0.00	0	0.00	19	98.50
348424012	Rouha palbari - Sherchra river via Kazla Road	3.50	5.34	5.34	0.00	0.00	0.00	5	14.00	19	57.00
348424018	Jallabad - Badesree Rampur Road Via Majeer Kona Road	3.50	3.45	3.45	0.00	0.00	0.00	9	12.27	7	7.00
348424019	Chatal H/School - Bangakali Road via Molamkhachar	3.05	4.02	4.02	0.00	0.00	0.00	4	17.80	2	2.00
348424020	Noabad - Ulokholo Road	3.00	1.61	1.61	0.00	0.00	0.00	3	2.80	2	1.50
348424022	Urdighi - Khairat Road via Sultannagar	2.50	3.24	3.24	0.00	0.00	0.00	1	7.00	5	13.00
348424026	Azimganj bazar - Rahimpur Road	3.00	1.83	1.83	0.00	0.00	0.00	1	4.26	5	47.71

BASIC INFORMATION OF ROAD

DIVISION : DHAKA

DISTRICT : KISHOREGANJ

ROAD CODE	ROAD NAME	CREST WIDTH (m)	TOTAL LENGTH (Km)	SURFACE TYPE-WISE BREAK-UP (Km)				STRUCTURE		EXISTING GAP	
				EARTHEN	FLEXIBLE PAVEMENT (BC)	BRICK PAVEMENT (WBM/HBB/BFS)	RIGID PAVEMENT (CC/RCC)	NUMBER	SPAN (m)	NUMBER	SPAN (m)
1	2	3	4	5	6	7	8	9	10	11	12
348424029	Jallabad - Baulai UP Bordar Via Subandi	3.10	3.56	3.56	0.00	0.00	0.00	4	14.90	2	52.00
348424033	Guzadia eidgah Road - Guzadia U.P office Via Khalakuri	2.80	2.05	2.05	0.00	0.00	0.00	1	0.60	14	24.60
348424034	Bhatia - Boshabeel	2.84	1.62	1.62	0.00	0.00	0.00	2	12.60	6	23.00
348424035	Bosher kauda - Shakua	3.00	1.95	1.95	0.00	0.00	0.00	0	0.00	2	23.00
348424036	Baliapara - Balikhala Bazar Road.	4.00	0.51	0.51	0.00	0.00	0.00	0	0.00	0	0.00
348424037	Badesreerampur - Saderjangal Road.	3.50	0.71	0.71	0.00	0.00	0.00	2	4.60	0	0.00
348424038	Ayla P/School - Chatal H/School	3.50	2.57	2.57	0.00	0.00	0.00	8	16.93	3	1.80
348424039	Baliabari - Bara Haor (Kandail - Barahaor) Baniajan Road	3.00	1.98	0.48	1.50	0.00	0.00	3	5.50	6	6.60
348424040	Jafrabad UP H/Q - Naykandi Via Nayapara	3.50	2.60	2.60	0.00	0.00	0.00	5	4.50	3	4.00
348424041	Ragukhali - Nilgonj Road	5.12	5.82	5.82	0.00	0.00	0.00	1	1.83	7	6.37
348424042	Niamatpur - Kazla ghat via Dhaliar kanda Rd.	2.07	4.16	4.16	0.00	0.00	0.00	6	18.20	17	12.90
348424043	Shakua bazar - Barogoria Rd.	3.00	2.10	2.10	0.00	0.00	0.00	3	2.20	4	82.00
348424044	Jhawtola bazar - Joyka Rd.	4.20	1.30	1.30	0.00	0.00	0.00	7	18.12	0	0.00
348424045	Shudhi bazar - Marichkhali bazar Road.	2.50	3.42	3.42	0.00	0.00	0.00	2	8.60	11	86.60
348424046	Haidhankali - Tamni Akandapara Road.	3.65	2.18	2.18	0.00	0.00	0.00	5	13.69	4	2.70
348424047	Noakandi - Fazilkhali via Biddanagar	3.00	7.32	7.32	0.00	0.00	0.00	8	34.60	8	20.00
348424048	Khudirjangal - Dewanganj bazar	3.50	4.41	4.41	0.00	0.00	0.00	6	8.00	17	27.90
348424049	Shadakhali - Duldia Rd.	4.61	2.50	0.90	1.00	0.60	0.00	7	12.70	1	2.00
348424050	Dakhin nansri - Kandail Rd.	3.65	3.74	3.74	0.00	0.00	0.00	0	0.00	9	15.10
348424051	Modir bazar - kandail Rd.	3.00	2.66	2.21	0.00	0.45	0.00	5	7.80	0	0.00
348424052	Zafrabad - Amlitola rd.	3.50	1.23	1.23	0.00	0.00	0.00	3	3.20	0	0.00
348424053	Zagatshabari - Zafrabad Rd.	4.00	2.70	2.70	0.00	0.00	0.00	1	2.00	8	11.20
348424054	Karimganj college - Old Sub. Reg. office	3.05	1.06	0.00	0.66	0.40	0.00	6	5.30	0	0.00
348424055	Matikata - Jhawtala Bazar	4.42	2.55	2.08	0.47	0.00	0.00	6	4.60	4	4.00
348424056	Kiraton Samity Ghar - fazilkhali bazar Road.	2.90	4.14	4.14	0.00	0.00	0.00	8	83.50	0	0.00
348424057	Jafrabad-Simultala Road	3.50	1.25	1.25	0.00	0.00	0.00	0	0.00	0	0.00
VILLAGE ROAD-A TOTAL: 36 Nos. Road			108.73	103.65	3.63	1.45	0.00	139	371.64	205	661.82

ROAD TYPE : VILLAGE ROAD-B

348425001	Kandail Grave Yard - Khidirpur Road	2.50	1.92	1.92	0.00	0.00	0.00	2	6.10	5	3.62
348425004	Charpara - Samity Ghar	3.50	7.00	7.00	0.00	0.00	0.00	7	13.42	2	2.00
348425005	Urdighi bazar - Chulli Road	5.60	3.20	1.35	0.00	0.00	1.85	11	9.00	1	5.00
348425006	Indachulli - Monshibari Road	1.90	1.50	1.50	0.00	0.00	0.00	0	0.00	4	6.00
348425007	Panahar - Kalabag Road	3.65	3.14	3.14	0.00	0.00	0.00	3	14.29	4	20.10
348425008	Subandi road - Shaituta Road	3.50	2.50	2.50	0.00	0.00	0.00	0	0.00	3	3.00
348425009	Chandpur Road	3.00	3.12	3.12	0.00	0.00	0.00	1	1.00	5	5.00
348425011	Haidhan khali - Palaikandi	3.00	2.28	2.28	0.00	0.00	0.00	5	6.45	2	3.60
348425013	Ashutiapara - Takerbari Guzadia Road	3.00	1.12	1.12	0.00	0.00	0.00	1	4.50	1	1.00
348425014	Baragaria - Busherkhal	3.50	3.40	3.40	0.00	0.00	0.00	0	0.00	4	7.00
348425017	Shakua bazar - Karimganj	3.50	8.96	8.96	0.00	0.00	0.00	7	65.45	6	84.00
348425019	Shah Alir ghat - Hazir Ghat	3.00	2.60	2.60	0.00	0.00	0.00	0	0.00	5	8.00
348425020	Fakirbari - Gangatia Road	3.50	3.70	3.70	0.00	0.00	0.00	0	0.00	11	16.00
348425021	Nansri - Kadamtali Road	4.20	3.33	3.16	0.00	0.17	0.00	4	20.20	6	3.90
348425022	Kandail - Baniajan River Road	3.65	4.13	4.13	0.00	0.00	0.00	5	9.00	2	1.50
348425023	Kandail Graveyard - Joyka Field Road	3.20	2.00	2.00	0.00	0.00	0.00	4	5.25	6	13.00
348425025	Baliabari - Kandail road	3.10	1.95	1.95	0.00	0.00	0.00	0	0.00	2	7.00
348425027	West Jafrabad - South Jafrabad	3.50	1.90	1.90	0.00	0.00	0.00	0	0.00	1	1.00
348425028	Khudirjangal bridge - Haidan Khali Road	3.00	2.45	2.45	0.00	0.00	0.00	1	3.00	6	25.00
348425029	Dewanganj bazar - Shimaltala Road	3.20	1.10	1.10	0.00	0.00	0.00	3	50.40	2	10.00
348425030	Baliapara - Bharpur Road	3.10	4.64	4.64	0.00	0.00	0.00	0	0.00	11	14.70
348425031	Khudirjangal - Bashkahania Road	3.00	1.63	1.63	0.00	0.00	0.00	3	2.44	1	0.92
348425032	Hatrapara road Saterpur - Chandpur Road	3.05	1.79	1.79	0.00	0.00	0.00	5	9.03	1	0.91
348425033	Barchar - Saterpur Road	3.00	2.21	2.21	0.00	0.00	0.00	3	2.73	9	11.00
348425035	H/O Manik miah - Karimganj Pitua Road	2.50	1.23	1.23	0.00	0.00	0.00	1	0.60	10	6.00
348425036	Bangirchar - Pitua bazar Road	3.00	0.76	0.76	0.00	0.00	0.00	1	0.91	0	0.00

BASIC INFORMATION OF ROAD

DIVISION : DHAKA

DISTRICT : KISHOREGANJ

ROAD CODE	ROAD NAME	CREST WIDTH (m)	TOTAL LENGTH (Km)	SURFACE TYPE-WISE BREAK-UP (Km)				STRUCTURE		EXISTING GAP	
				EARTHEN	FLEXIBLE PAVEMENT (BC)	BRICK PAVEMENT (WBM/HBB/BFS)	RIGID PAVEMENT (CC/RCC)	NUMBER	SPAN (m)	NUMBER	SPAN (m)
1	2	3	4	5	6	7	8	9	10	11	12
348425037	H/O Delwar Hossain - Haydankhali Road	3.04	1.98	1.98	0.00	0.00	0.00	0	0.00	7	26.40
348425039	Jangal bari - Dewangonj bazar Road	3.50	1.52	1.52	0.00	0.00	0.00	10	8.20	2	2.70
348425043	Sindrip - Ulkhola Road	3.00	2.67	2.67	0.00	0.00	0.00	0	0.00	4	8.00
348425044	Karimganj - Dewangang Bazar	2.90	1.38	1.38	0.00	0.00	0.00	0	0.00	0	0.00
348425045	Manik fakir mazar - Gangail Road	2.50	1.89	1.89	0.00	0.00	0.00	0	0.00	1	5.00
348425046	Jatiapara - Karaty Road	3.50	3.22	3.22	0.00	0.00	0.00	1	4.50	8	12.26
348425047	Tamni Akandapara - Chanpur Road	3.66	4.70	4.70	0.00	0.00	0.00	2	11.50	8	9.89
348425049	Shakua - Kiraton Border	3.00	0.74	0.74	0.00	0.00	0.00	0	0.00	2	17.00
348425052	Baragaria Utharpara Road	2.80	0.60	0.60	0.00	0.00	0.00	1	1.52	1	4.00
348425054	Shakua - Charitala Road	2.50	1.04	1.04	0.00	0.00	0.00	0	0.00	1	5.00
348425056	Uttar Monshantosh - Rouha Road	3.10	0.81	0.81	0.00	0.00	0.00	1	2.10	1	10.00
348425058	Shakua - Bharpur Road	2.60	2.36	2.36	0.00	0.00	0.00	0	0.00	2	13.00
348425059	Baragaria - Bharpur Road	2.70	2.20	2.20	0.00	0.00	0.00	0	0.00	2	20.00
348425060	Baliapara - Charitola Road	2.50	2.50	2.50	0.00	0.00	0.00	2	1.20	2	14.00
348425061	Balikhola - Gupdighi Road	3.00	3.08	3.08	0.00	0.00	0.00	1	1.52	10	160.00
348425062	Balikhola Ghat - Changnoagoan	2.50	3.39	3.39	0.00	0.00	0.00	3	1.80	1	2.00
348425063	Chongnoagoan - Pangai Dair Road	2.40	2.00	2.00	0.00	0.00	0.00	0	0.00	2	6.00
348425064	Ghulpar Gopat - guner Dhair Road	2.30	1.90	1.90	0.00	0.00	0.00	0	0.00	2	10.00
348425065	Puran chamta P/School - Nagsreeni River	2.40	1.45	1.45	0.00	0.00	0.00	1	0.60	3	6.00
348425066	Puran chamta P/school - Balikhola Road	2.20	1.00	1.00	0.00	0.00	0.00	0	0.00	3	3.00
348425067	Puran chamta - Kurir Khal Road	2.10	1.00	1.00	0.00	0.00	0.00	4	2.40	1	2.00
348425068	Hazir ghat - Sechrarpar Road	2.50	3.58	3.58	0.00	0.00	0.00	0	0.00	4	15.00
348425069	Balikhola Ferryghat - Kurerpar Road	2.20	3.68	3.68	0.00	0.00	0.00	0	0.00	4	15.00
348425071	Kiraton Madrasha - Kaitormari Khal Road	3.00	0.69	0.69	0.00	0.00	0.00	1	11.10	3	11.00
348425075	Chardehunda - Bicherkanda Road	3.00	1.01	1.01	0.00	0.00	0.00	0	0.00	2	4.00
348425076	H/O A Rashid - Kiraton Madrasha Road	2.50	2.10	2.10	0.00	0.00	0.00	3	1.80	1	2.50
348425080	Nayakandi - Singua beel Road	3.00	1.00	1.00	0.00	0.00	0.00	0	0.00	4	10.00
348425083	Bikrampur road - H/O A Kadir Member Road	3.00	0.20	0.20	0.00	0.00	0.00	0	0.00	1	1.00
348425084	Naymatpur bazar - Rouha H/O Rokan uddin Road	3.00	2.34	2.34	0.00	0.00	0.00	3	9.10	2	30.00
348425085	Niamatpur UP office - Kazla Road	2.90	1.98	1.98	0.00	0.00	0.00	2	1.00	2	3.00
348425088	Uttar Goneshpur - Puran Chamta Road	2.50	2.70	2.70	0.00	0.00	0.00	0	0.00	2	30.00
348425090	Shidlarpar road H/O Seraj - H/O Dulal Sarker	2.50	0.80	0.80	0.00	0.00	0.00	2	1.60	3	4.00
348425092	Karimganj G/School - RHD Road	1.50	0.35	0.35	0.00	0.00	0.00	2	0.90	3	3.00
348425093	H/O Muslim miah - RHD Road	2.50	0.72	0.72	0.00	0.00	0.00	1	1.50	2	2.00
348425094	Karimganj madrasha - H/O Seraj Mster Road	2.50	0.36	0.00	0.00	0.00	0.36	0	0.00	1	1.00
348425095	H/O Makon - Jonab Ali Road	2.00	0.42	0.22	0.20	0.00	0.00	1	1.50	2	2.00
348425096	H/O Habu member - H/O Tabarak Road	2.50	1.82	1.82	0.00	0.00	0.00	0	0.00	4	4.00
348425099	Modhapara road - H/O Tapash Road	3.00	2.58	2.58	0.00	0.00	0.00	0	0.00	3	3.00
348425100	H/O Shanu miah - Sikder bari Road	2.50	1.00	1.00	0.00	0.00	0.00	0	0.00	5	10.00
348425101	Khudirganjal - Kalatali Road	2.50	1.20	1.20	0.00	0.00	0.00	0	0.00	4	38.00
348425102	H/O Malu - Bharpur Road	3.20	2.00	2.00	0.00	0.00	0.00	0	0.00	4	28.00
348425105	Bahadurpur - Tulsia Road	2.50	1.50	1.50	0.00	0.00	0.00	1	0.60	3	6.00
348425106	H/O Faizuddin - Hasanpur Khal Road	2.50	1.50	1.50	0.00	0.00	0.00	2	1.80	3	5.00
348425109	Akandapara - Chanpur Road	3.00	1.93	1.93	0.00	0.00	0.00	0	0.00	4	2.70
348425110	Ramnager - Haidankhali Road	3.66	3.15	3.15	0.00	0.00	0.00	7	13.99	1	0.90
348425111	Haidankhali Madrasha - Tanpara Village Road	3.50	1.10	1.10	0.00	0.00	0.00	0	0.00	1	0.90
348425112	Karansi Ferryghat - Darbar sharif Road	3.00	0.80	0.80	0.00	0.00	0.00	0	0.00	3	1.80
348425113	Karimganj Taril border - Gozadia Road	3.00	3.50	3.50	0.00	0.00	0.00	2	14.33	5	3.00
348425114	Ischagonj Pty school - Karamsee Ferry ghat Road	2.50	0.79	0.79	0.00	0.00	0.00	3	1.95	1	0.60
348425115	Haidankhali graveyard - Guschagram Road	2.50	0.36	0.36	0.00	0.00	0.00	0	0.00	1	0.90
348425116	Tanpara - Atkapara Road	2.20	1.51	1.51	0.00	0.00	0.00	1	4.50	4	7.80
348425117	Gabtali Bazar Road	2.60	2.80	2.80	0.00	0.00	0.00	1	24.00	8	10.60
348425118	Khod Karnsee Road - Bora Khalerpar Road	2.80	0.84	0.84	0.00	0.00	0.00	1	0.30	3	29.20
348425119	Khod Karnsee - Rajjani Ferryghat Road	3.00	2.13	2.13	0.00	0.00	0.00	0	0.00	2	23.00
348425120	Taljanga Bazar Road - Guzadia Bazar Road	3.00	1.86	1.86	0.00	0.00	0.00	3	12.45	3	1.80
348425121	Chamraghat - Tearkona Gudaraghat Road	3.50	4.70	4.70	0.00	0.00	0.00	0	0.00	3	12.00
348425122	Tearkona Guderaghat - Balikhola Bazar Road	3.50	2.38	2.38	0.00	0.00	0.00	0	0.00	4	8.00

BASIC INFORMATION OF ROAD

DIVISION : DHAKA

DISTRICT : KISHOREGANJ

ROAD CODE	ROAD NAME	CREST WIDTH (m)	TOTAL LENGTH (Km)	SURFACE TYPE-WISE BREAK-UP (Km)				STRUCTURE		EXISTING GAP	
				EARTHEN	FLEXIBLE PAVEMENT (BC)	BRICK PAVEMENT (WBM/HBB/BFS)	RIGID PAVEMENT (CC/RCC)	NUMBER	SPAN (m)	NUMBER	SPAN (m)
1	2	3	4	5	6	7	8	9	10	11	12
348425123	Sechra river bank - Telni Road	3.00	2.00	2.00	0.00	0.00	0.00	0	0.00	3	17.00
348425124	Saguli Madrasha - Uzan Dhanu River Road	3.00	1.00	1.00	0.00	0.00	0.00	0	0.00	3	14.00
348425125	Raijani road - H/O Noor Hossain Road	3.50	3.19	3.19	0.00	0.00	0.00	0	0.00	5	40.00
348425127	Kumuria road GCC - Bangakhali Bridge Road	2.80	1.11	1.11	0.00	0.00	0.00	2	1.50	1	0.60
348425128	Bangakhali - Kumuria GCC Road	2.30	1.89	1.89	0.00	0.00	0.00	3	10.80	8	13.00
348425130	Shidlarpar - Noyakandi Road	2.20	0.62	0.62	0.00	0.00	0.00	3	1.80	2	8.00
348425131	Ayla Govt. P/School - Jowtola Bazar Road	2.50	3.86	3.86	0.00	0.00	0.00	9	23.20	5	5.50
348425134	Badesreerampur road - Mazirkuna Road	3.50	1.25	1.25	0.00	0.00	0.00	6	6.80	0	0.00
348425135	Jagathsha bari road - GCCR	3.00	0.86	0.86	0.00	0.00	0.00	3	1.80	1	1.00
348425136	South Jafrabad - GCCR Road	3.50	0.74	0.74	0.00	0.00	0.00	1	0.30	4	4.00
348425138	Shadherjangle-Shimultola Road	3.66	0.92	0.92	0.00	0.00	0.00	3	1.20	4	5.50
348425140	Jagathsha bari - Jafrabad Road	3.35	1.63	1.63	0.00	0.00	0.00	5	3.20	0	0.00
348425141	Mazirkuna - Khursha Road	4.00	1.12	1.12	0.00	0.00	0.00	2	3.90	2	2.50
348425142	Jalalabad - Mazirkuna Kuna Road	3.00	0.98	0.98	0.00	0.00	0.00	2	1.20	1	1.00
348425143	Rajkunti - Tarahasia Road	2.50	0.62	0.62	0.00	0.00	0.00	0	0.00	0	0.00
348425148	Liakatganj bazar - Azimganj Bazar Road	3.50	0.80	0.80	0.00	0.00	0.00	2	1.50	0	0.00
348425150	Jowtola mosque - Slahukanda Road	3.00	1.77	1.77	0.00	0.00	0.00	3	3.20	2	1.20
348425151	Badepardha Road - H/O Kanu Miah Road	3.00	0.77	0.77	0.00	0.00	0.00	0	0.00	3	1.80
348425154	GCCR - Bangakali Road	3.10	0.82	0.82	0.00	0.00	0.00	0	0.00	2	3.00
348425157	R&H - Norsunda River Road	2.50	0.53	0.53	0.00	0.00	0.00	2	1.80	0	0.00
348425158	Kadamtoli bazar - Dakin Nansree Road	3.00	1.60	1.60	0.00	0.00	0.00	0	0.00	3	7.90
348425159	Dahkin Nansree - Modir Bazar Road	3.00	2.89	2.89	0.00	0.00	0.00	0	0.00	10	6.00
348425164	Mathurapara Road - Singua river Road	3.65	3.10	3.10	0.00	0.00	0.00	1	0.90	6	8.70
348425165	Kandail Banijan - Baliabary Road	3.00	0.75	0.75	0.00	0.00	0.00	1	0.60	0	0.00
348425166	Bankata P./School - Ratanpur Road	2.50	1.86	1.86	0.00	0.00	0.00	1	3.00	6	3.60
348425167	Banijan Kandail Road - Baliabary Road	2.50	1.96	1.96	0.00	0.00	0.00	0	0.00	6	4.80
348425168	Duldia - Karimganj Road	3.00	0.80	0.80	0.00	0.00	0.00	0	0.00	3	1.80
348425170	H/O A Hakim - Banijan Road	3.00	1.69	1.69	0.00	0.00	0.00	0	0.00	4	93.73
348425171	Joyka - Kuzagoan Road	3.65	7.36	7.36	0.00	0.00	0.00	2	1.20	15	25.97
348425172	Baliabary road - H/o Upazilla Chairman Road	3.00	0.84	0.84	0.00	0.00	0.00	0	0.00	3	2.40
348425173	Balia H/school - Holodia beel Road	2.44	2.05	2.05	0.00	0.00	0.00	2	1.20	6	9.00
348425174	Halgora Jobasanga - Halgora Mosque Road	3.00	1.16	1.16	0.00	0.00	0.00	1	0.60	3	7.86
348425175	Garuaknda Karail rd - Dakin Nasree Road	3.00	0.79	0.79	0.00	0.00	0.00	1	1.20	3	2.70
348425176	Chayana madainagar - Modir Bazar Road	3.00	2.66	2.66	0.00	0.00	0.00	3	5.15	10	8.40
348425178	Kadamtoli bazar - Nondipur Road	3.00	2.19	2.19	0.00	0.00	0.00	1	1.00	11	10.20
348425183	Dehunda UP border - Narsunda River Road	3.00	3.20	3.20	0.00	0.00	0.00	3	6.90	4	18.00
348425185	Kumuria Mosque - Zahirabad Road	4.25	2.84	2.84	0.00	0.00	0.00	3	3.30	1	2.00
348425191	Terashia - Shimultola Road	3.50	4.17	4.17	0.00	0.00	0.00	4	4.73	0	0.00
348425192	Gozaria Ferryghat - Nilganj Tarail R&H Road	3.00	3.80	3.80	0.00	0.00	0.00	1	7.00	0	0.00
348425193	Sutarpara - Uzan Baratia Road	3.50	3.42	3.42	0.00	0.00	0.00	0	0.00	8	42.00
348425196	Gundhor Mosque - Panahar Ratanpur Road	2.50	4.88	4.88	0.00	0.00	0.00	2	10.50	5	32.00
348425197	Urdighi - Bhati Gangatia Road	3.10	2.60	2.60	0.00	0.00	0.00	0	0.00	4	16.00
348425199	Bhatia - Dighor kalla Road	3.00	1.40	1.40	0.00	0.00	0.00	0	0.00	3	3.20
348425200	Rouha - Digherkalla eidgah math Road	3.00	1.20	1.20	0.00	0.00	0.00	1	1.20	1	80.00
348425201	Battola bazar - Karail Road	3.65	1.98	1.98	0.00	0.00	0.00	0	0.00	5	3.00
348425202	Barchar- Mosque road	2.50	1.00	1.00	0.00	0.00	0.00	0	0.00	2	9.60
348425203	Tamni Nayapara- Char Taljanga Road	2.50	1.20	1.20	0.00	0.00	0.00	0	0.00	2	3.50
348425204	Karimganj R&H Road - Islampara Road.	3.50	0.99	0.99	0.00	0.00	0.00	2	45.60	0	0.00
348425205	Niamatpur-Manshontosh Road	2.50	2.20	2.20	0.00	0.00	0.00	1	0.00	0	0.00
348425206	Urdighi-Madhainagor Rood	2.00	0.75	0.75	0.00	0.00	0.00	1	39.00	1	0.30
348425207	Khairat-Sultannagor Road	3.00	1.15	1.15	0.00	0.00	0.00	1	0.60	1	3.00
348425208	Jallabad-Jallabad last border	2.00	0.75	0.75	0.00	0.00	0.00	0	0.00	1	40.00
348425209	Rajkunti-Mazirkuna Mazar Road	2.30	1.10	1.10	0.00	0.00	0.00	0	0.00	1	25.00
348425210	BaliaKhola-Chamra ghat Road	3.00	1.15	1.15	0.00	0.00	0.00	0	0.00	1	3.00
348425211	Saguli Pry school-Saguli Madrasha Road	2.00	0.50	0.50	0.00	0.00	0.00	0	0.00	1	25.00
348425212	Parchim Chankaransi-Gopimathpur Road	2.20	1.12	1.12	0.00	0.00	0.00	1	0.60	1	0.90
348425213	Karansi-Pujabari Road	1.50	0.65	0.65	0.00	0.00	0.00	0	0.00	0	0.00

BASIC INFORMATION OF ROAD

DIVISION : DHAKA

DISTRICT : KISHOREGANJ

ROAD CODE	ROAD NAME	CREST WIDTH (m)	TOTAL LENGTH (Km)	SURFACE TYPE-WISE BREAKE-UP (Km)				STRUCTURE		EXISTING GAP		
				EARTHEN	FLEXIBLE PAVEMENT (BC)	BRICK PAVEMENT (WBM/HBB/BFS)	RIGID PAVEMENT (CC/RCC)	NUMBER	SPAN (m)	NUMBER	SPAN (m)	
1	2	3	4	5	6	7	8	9	10	11	12	
348425214	Gabtali-Ischagonj Road	1.30	1.25	1.25	0.00	0.00	0.00	0	0.00	1	70.00	
348425215	Kaitormari Bar barta Road	2.00	1.30	1.30	0.00	0.00	0.00	0	0.00	2	2.00	
348425216	Pourba Gourar Gop-Parchim Gourar Gop Road	2.50	1.05	1.05	0.00	0.00	0.00	0	0.00	2	32.00	
348425217	Chatal- Parabalia Road	2.00	1.05	1.05	0.00	0.00	0.00	0	0.00	2	7.00	
348425218	Singua-Jhawtola Road	2.90	1.74	1.74	0.00	0.00	0.00	2	7.60	1	1.00	
348425219	Chatal-Hasanpur Road	2.10	2.10	2.10	0.00	0.00	0.00	2	5.60	0	0.00	
348425220	Akandapara-Sataradaria Road	3.00	1.00	1.00	0.00	0.00	0.00	1	0.60	1	1.00	
348425221	Rahimpur-Baiskahania Road	2.00	1.05	1.05	0.00	0.00	0.00	1	0.60	2	2.00	
348425222	Joyka play.Ground-Panahar Road.	3.00	1.98	1.98	0.00	0.00	0.00	1	0.60	1	20.00	
348425223	Panahar-Nayahati Road	4.00	2.17	2.17	0.00	0.00	0.00	1	15.00	2	2.00	
348425224	Rouha Bottola-Charita Road	3.40	1.95	1.95	0.00	0.00	0.00	2	1.20	3	12.00	
348425225	Charitola Eidgah Mat & RHD(Rouha) Road	3.20	1.85	1.85	0.00	0.00	0.00	0	0.00	4	10.00	
348425226	Bhatia Moralpara H/O Tono Mistri Road	3.00	1.15	1.15	0.00	0.00	0.00	3	4.20	1	1.00	
348425227	Bhatia RHD Shakua Moralpara Road	3.00	1.57	1.57	0.00	0.00	0.00	1	3.00	1	1.00	
348425228	Sreepur-Lengtichura Road	3.00	1.05	1.05	0.00	0.00	0.00	2	1.50	1	5.00	
VILLAGE ROAD-B TOTAL: 155 Nos. Road				298.86	296.28	0.20	0.17	2.21	224	597.91	479	1709.86
KARIMGANJ UPAZILA TOTAL: 218 Nos. Road				549.35	510.55	34.60	1.99	2.21	681	1902.36	766	2945.97

ROAD MAP KATIADI UPAZILA KISHOREGANJ DISTRICT

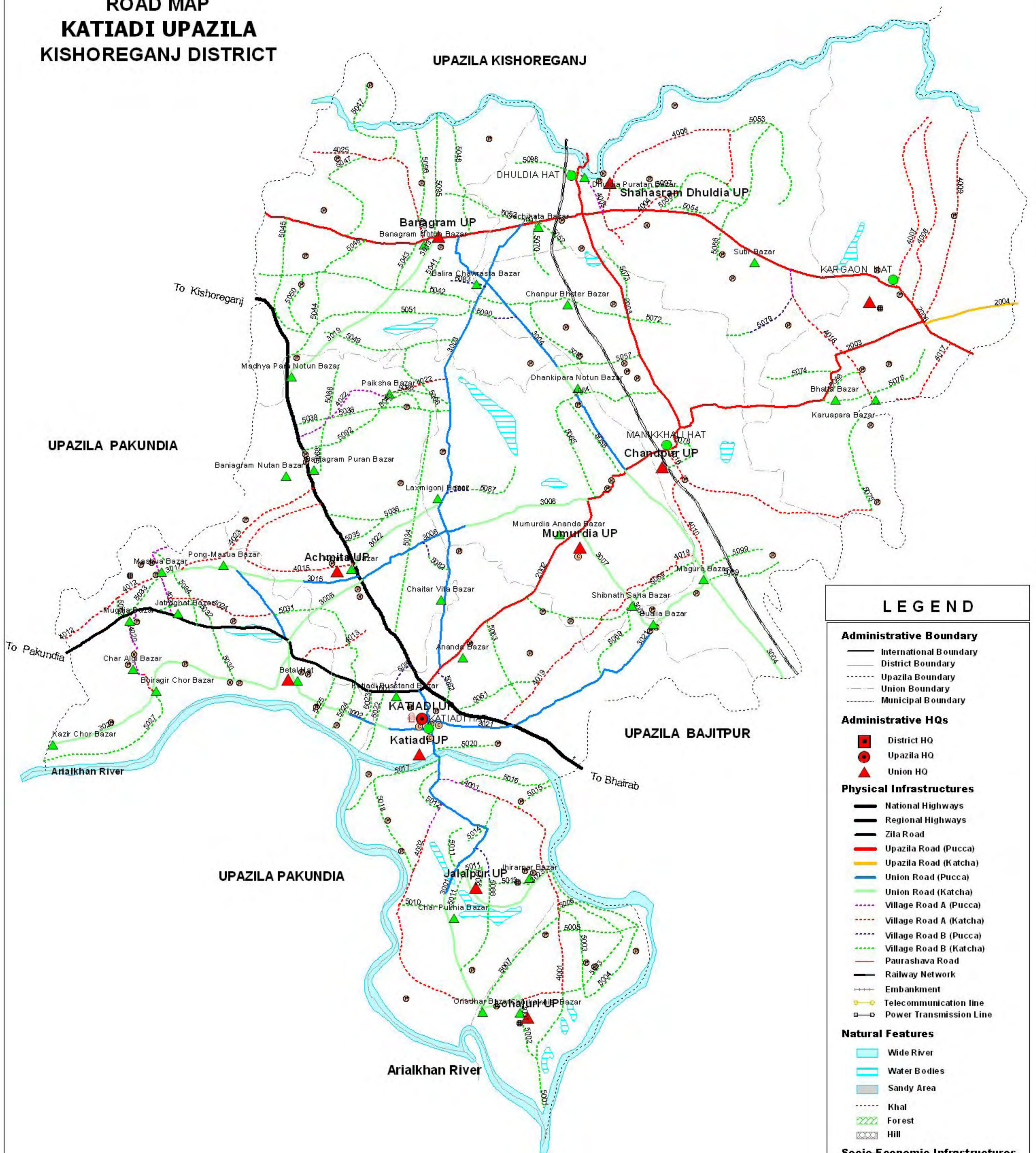

LEGEND

Administrative Boundary

- International Boundary
- District Boundary
- - - - - Upazila Boundary
- Union Boundary
- Municipal Boundary

Administrative HQs

- District HQ
- Upazila HQ
- ▲ Union HQ

Physical Infrastructures

- National Highways
- Regional Highways
- Zila Road
- Upazila Road (Pucca)
- Upazila Road (Katcha)
- Union Road (Pucca)
- Union Road (Katcha)
- Village Road A (Pucca)
- Village Road A (Katcha)
- Village Road B (Pucca)
- Village Road B (Katcha)
- Paurashava Road
- Railway Network
- Embankment
- Telecommunication line
- Power Transmission Line

Natural Features

- Wide River
- Water Bodies
- Sandy Area
- Khal
- Forest
- Hill

Socio-Economic Infrastructures

- Growth Centre
- ▲ Small Hat/Bazar
- Police Station
- Upazila Health Complex
- Family welfare Centre
- Community Clinic
- Post Office
- College
- High School
- Primary School
- Madrasa
- ▲ Mosque
- ▲ Ashrayan/Abasan
- ▲ Temple

Compiled from : Lo ED Upazila Base Maps 1954-55, Landsat TM 1958,
GPS survey 1959 and Field Checking in November 2004.
Projection : Lambert Conformal Conic

PREPARED BY: GIS UNIT
LOCAL GOVERNMENT ENGINEERING DEPARTMENT

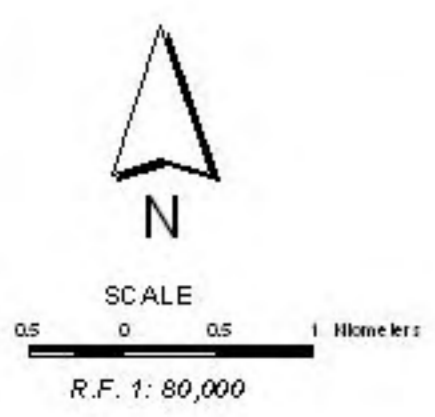

BASIC INFORMATION OF ROAD

DIVISION : DHAKA

DISTRICT : KISHOREGANJ

ROAD CODE	ROAD NAME	CREST WIDTH (m)	TOTAL LENGTH (Km)	SURFACE TYPE-WISE BREAK-UP (Km)				STRUCTURE		EXISTING GAP	
				EARTHEN	FLEXIBLE PAVEMENT (BC)	BRICK PAVEMENT (WBM/HBB/BFS)	RIGID PAVEMENT (CC/RCC)	NUMBER	SPAN (m)	NUMBER	SPAN (m)
1	2	3	4	5	6	7	8	9	10	11	12

UPAZILA : KATIADI

ROAD TYPE : UPAZILA ROAD

348452001	Dhuldia GC- Adarshapara GC Rd.	7.32	7.92	0.00	7.92	0.00	0.00	11	30.40	0	0.00	
348452002	Katiadi - Manikkhali GC Rd.	7.32	7.70	0.00	7.70	0.00	0.00	14	30.80	0	0.00	
348452003	Manikkhali GC- Kargaon GC Rd.	7.32	7.85	0.00	7.85	0.00	0.00	14	63.20	0	0.00	
348452004	Kargaon GC-Nikli road	2.00	3.50	3.50	0.00	0.00	0.00	0	0.00	0	0.00	
348452005	Dhuldia G.C.- Manikkhali G.C. via Gachihata Rd.	4.00	5.97	0.00	5.97	0.00	0.00	24	44.10	0	0.00	
348452006	Dhuldia bazar bridge.-Korgaon bazar road (UZR #72)	6.10	10.65	0.00	8.30	2.35	0.00	16	112.83	0	0.00	
UPAZILA ROAD TOTAL: 6 Nos. Road				43.57	3.50	37.72	2.35	0.00	79	281.33	0	0.00

ROAD TYPE : UNION ROAD

348453001	Katiadi - Lohajuri U.P.H/Q. via Oriadhar bazar Rd.	3.00	8.80	3.58	5.23	0.00	0.00	19	48.10	0	0.00	
348453002	Katiadi - Masua U.P. H/Q.	3.22	3.70	3.05	0.65	0.00	0.00	21	29.30	0	0.00	
348453003	Katiadi - Gachihata Hat	4.50	10.16	0.00	10.16	0.00	0.00	33	45.36	0	0.00	
348453004	Banagram U.P. H/Q. -Sararchar G.C.via Magura Bazar Rd.	3.60	10.00	4.65	5.35	0.00	0.00	25	77.49	0	0.00	
348453007	Mumurdia U.P. H/Q. - Boalia bazar Rd.	2.50	2.78	2.53	0.00	0.25	0.00	6	23.75	0	0.00	
348453008	Mumurdia U.P. H/Q. (Chatal) Masua U.P.H/Q. (Betel) Rd.	3.05	7.60	5.18	2.42	0.00	0.00	13	30.40	3	8.50	
348453015	Achmita U.P H/Q.-Pong Masua bazar Rd.	3.65	2.00	0.97	1.03	0.00	0.00	8	6.60	0	0.00	
348453017	Masua UP H/Q.-Masua bazar via Pong Masua bazar Rd.	3.00	4.00	1.90	2.10	0.00	0.00	25	17.72	0	0.00	
348453019	Banagram U.P. H/Q. - Madhyapara bazar Rd.	3.00	5.30	5.30	0.00	0.00	0.00	15	13.45	0	0.00	
348453020	Masua U.P H/Q To Kazirchar Hat via Boiragirchar bazar Rd.	2.50	6.20	6.20	0.00	0.00	0.00	2	5.40	1	2.00	
348453021	Katiadi - Magura bazar via Duri Chariakona Rd.	3.20	7.03	1.90	5.13	0.00	0.00	8	12.90	0	0.00	
348453022	Achmita U.P. H/Q. - Laxmigonj bazar Rd.	2.45	2.25	1.53	0.72	0.00	0.00	4	8.65	0	0.00	
348453023	Jalalpur U.P. H/Q. - Jirarpar bazar Rd.	1.80	4.95	4.95	0.00	0.00	0.00	6	21.10	0	0.00	
UNION ROAD TOTAL: 13 Nos. Road				74.77	41.74	32.78	0.25	0.00	185	340.22	4	10.50

ROAD TYPE : VILLAGE ROAD-A

348454001	Charjakalia - Lohajori U.P. Rd.	3.20	7.10	6.30	0.80	0.00	0.00	6	20.60	0	0.00
348454002	Jakalia pucca Mosque - Oridhar Bazar Rd.	3.00	6.60	5.81	0.79	0.00	0.00	3	5.60	0	0.00
348454004	Dhuldia R&H Rd - Satrodhan Rd.	2.50	1.67	1.67	0.00	0.00	0.00	2	1.80	0	0.00
348454005	Dhuldia bazar R&H - Kishoreganj Nikli Rd.	3.20	1.55	0.85	0.71	0.00	0.00	2	7.52	0	0.00
348454006	Dhulddia - Gouripur Hasharkanda Rd.	2.00	4.67	4.67	0.00	0.00	0.00	1	0.60	0	0.00
348454007	Kargoan - Panchlipara Rd.	2.00	3.89	3.89	0.00	0.00	0.00	2	3.93	0	0.00
348454008	Kargoan - Lahund Rd.	2.60	4.10	4.10	0.00	0.00	0.00	0	0.00	0	0.00
348454009	Kargoan - Garakhali Rd.	2.65	4.09	4.09	0.00	0.00	0.00	0	0.00	0	0.00
348454010	Manikkhali - Magura Rd.	2.00	2.83	2.83	0.00	0.00	0.00	8	7.60	0	0.00
348454011	Uttra Chatol - Dakhin Chatol Rd.	1.85	1.62	1.62	0.00	0.00	0.00	2	2.80	0	0.00
348454012	Masua bazar - Koreha Road.	3.00	2.00	2.00	0.00	0.00	0.00	0	0.00	0	0.00
348454013	Charipara - Betal Rd.	3.00	1.56	1.56	0.00	0.00	0.00	1	0.30	0	0.00
348454015	Achmita - Brammongao Rd.	3.00	4.40	4.40	0.00	0.00	0.00	6	5.69	0	0.00
348454016	Manikkhali - Bhona Rd.	1.45	4.20	4.20	0.00	0.00	0.00	3	7.40	0	0.00
348454017	Kishoreganj Nikli R&H - Baluabari Rd.	2.45	1.00	1.00	0.00	0.00	0.00	1	0.60	0	0.00
348454018	Pardiakul R&H - Karuapara Rd.	3.05	4.80	4.80	0.00	0.00	0.00	3	5.50	0	0.00
348454019	Charriakona Pry.School - Magura Bazar Rd.	2.70	5.72	5.72	0.00	0.00	0.00	7	38.54	0	0.00
348454020	Mukdia - Bairagirchar Rd.	3.35	2.80	1.05	1.75	0.00	0.00	7	22.47	0	0.00
348454021	Simulkandi -Amtoli Bazar Rd.	3.95	3.00	0.00	3.00	0.00	0.00	2	2.10	0	0.00
348454022	Baniagram - Uttar Mumurdia via Paiksha Bazar Rd.	4.85	3.60	1.29	2.31	0.00	0.00	13	13.84	0	0.00
348454023	Masua bazar-Baniagram Bus Stand Rd.	2.50	3.80	3.80	0.00	0.00	0.00	8	7.30	0	0.00
348454024	Betal(near Pong Masua Bazar)- Masua Road(near Jatra ghat bazar)	2.30	2.50	2.50	0.00	0.00	0.00	0	0.00	0	0.00
348454025	Banagram U.P. H/Q.- Darbarpur Rd.	2.00	4.30	4.30	0.00	0.00	0.00	7	11.20	0	0.00

BASIC INFORMATION OF ROAD

DIVISION : DHAKA

DISTRICT : KISHOREGANJ

ROAD CODE	ROAD NAME	CREST WIDTH (m)	TOTAL LENGTH (Km)	SURFACE TYPE-WISE BREAK-UP (Km)				STRUCTURE		EXISTING GAP	
				EARTHEN	FLEXIBLE PAVEMENT (BC)	BRICK PAVEMENT (WBM/HBB/ BFS)	RIGID PAVEMENT (CC/RCC)	NUMBER	SPAN (m)	NUMBER	SPAN (m)
1	2	3	4	5	6	7	8	9	10	11	12

VILLAGE ROAD-A TOTAL: 23 Nos. Road 81.80 72.45 9.35 0.00 0.00 84 165.39 0 0.00

ROAD TYPE : VILLAGE ROAD-B

348455001	Lohajuri - Binnabaid Rd.	2.00	2.65	2.65	0.00	0.00	0.00	3	7.50	0	0.00
348455002	Lohajuri Village Rd.	1.50	1.50	1.50	0.00	0.00	0.00	0	0.00	0	0.00
348455003	Jirarpar - Baherchar Rd.	2.00	2.80	2.80	0.00	0.00	0.00	2	13.10	0	0.00
348455004	Baherchar - Nather Bazar Rd.	2.00	1.91	1.91	0.00	0.00	0.00	2	10.82	0	0.00
348455005	Nather bazar - Rasulpur Rd.	2.10	1.68	1.68	0.00	0.00	0.00	1	2.50	0	0.00
348455006	Jirarpar - Nather Bazar Rd.	2.10	2.73	2.73	0.00	0.00	0.00	0	0.00	0	0.00
348455007	Oriadhar bazar - Jirarpar Rd.	1.85	3.00	3.00	0.00	0.00	0.00	2	2.50	0	0.00
348455010	Charpukia village Rd.	2.00	1.60	1.60	0.00	0.00	0.00	1	2.50	0	0.00
348455011	Jalalpur village Rd.	1.75	2.41	2.41	0.00	0.00	0.00	1	5.60	0	0.00
348455012	Charjaklia village Rd.	2.25	1.20	1.20	0.00	0.00	0.00	0	0.00	0	0.00
348455013	Jalalpur village Rd.	1.75	1.00	1.00	0.00	0.00	0.00	1	9.20	0	0.00
348455014	Fekamara - Jalalpur Rd.	2.00	1.75	1.75	0.00	0.00	0.00	2	6.10	0	0.00
348455015	Fekamara - Nyapara Rd.	2.00	1.00	1.00	0.00	0.00	0.00	0	0.00	0	0.00
348455016	Fekamara village Rd.	2.20	2.10	2.10	0.00	0.00	0.00	1	1.10	0	0.00
348455017	Charjakalia - Noakandi Ferryghat Rd.	2.00	2.32	2.32	0.00	0.00	0.00	0	0.00	0	0.00
348455018	Noakandi - Charpukia Rd.	2.00	2.07	2.07	0.00	0.00	0.00	0	0.00	0	0.00
348455019	Charjakalia village Rd.	2.00	1.60	1.60	0.00	0.00	0.00	1	1.70	0	0.00
348455020	Katiadi - Chariakona Rd.	1.20	1.21	1.21	0.00	0.00	0.00	3	0.90	0	0.00
348455022	Katiadi Motkhola - Katiadi Betal Rd.	2.40	0.90	0.90	0.00	0.00	0.00	2	1.40	0	0.00
348455023	Katiadi Motkhola - Katiadi Betal Rd.	2.60	0.80	0.80	0.00	0.00	0.00	0	0.00	0	0.00
348455024	Katiadi Motkhola - Katiadi Betal Rd.	2.30	0.67	0.67	0.00	0.00	0.00	1	0.30	0	0.00
348455025	Katiadi - Motkhola - Katiadi Betal Rd.	2.00	0.68	0.68	0.00	0.00	0.00	0	0.00	0	0.00
348455027	Boiragirchar - Kagirchar Rd.	3.00	3.58	3.58	0.00	0.00	0.00	0	0.00	0	0.00
348455030	Simulkandi - Bairagirchar Rd.	2.10	1.00	0.75	0.00	0.25	0.00	3	33.00	0	0.00
348455031	Adampur - Masua Rd.	2.00	3.40	3.40	0.00	0.00	0.00	0	0.00	0	0.00
348455032	Simulkandi - Fuldi Rd.	3.45	2.00	2.00	0.00	0.00	0.00	4	4.80	0	0.00
348455033	Katiadi - Motkhokla C&B Rd to Moshua Bazar Road.	2.00	2.00	2.00	0.00	0.00	0.00	2	1.87	0	0.00
348455034	Charipara - Paiksha Rd	3.30	4.50	4.50	0.00	0.00	0.00	9	14.05	0	0.00
348455035	Ganergaon - Achmita Rd.	1.60	1.40	1.40	0.00	0.00	0.00	2	4.55	0	0.00
348455036	Baniagram - Laxmigongj Rd.	2.70	3.40	3.40	0.00	0.00	0.00	7	19.10	4	4.60
348455038	Paikasa - Modyapara Rd.	3.00	3.15	3.15	0.00	0.00	0.00	2	10.70	0	0.00
348455040	Uttarapara - Majjpara Rd.	3.00	1.61	1.61	0.00	0.00	0.00	0	0.00	0	0.00
348455041	Banagram bazar - Tialkanda Rd.	3.50	2.15	2.15	0.00	0.00	0.00	4	2.40	0	0.00
348455042	Maizhati - Kathaltoli Rd.	2.00	4.57	4.57	0.00	0.00	0.00	0	0.00	0	0.00
348455043	Banagram pachimpara - Dhuldia FRB Rd.	1.50	1.04	1.04	0.00	0.00	0.00	4	5.80	0	0.00
348455044	Kayastapulli - Jamashit Rd.	2.25	1.55	1.55	0.00	0.00	0.00	4	4.90	0	0.00
348455045	Parakandi - Pancholgota Rd.	2.30	2.79	2.79	0.00	0.00	0.00	6	11.05	0	0.00
348455046	Nadna FRB - Kayestapulli Rd.	2.75	1.25	1.25	0.00	0.00	0.00	2	1.60	0	0.00
348455047	Shimuha Nehardia - Nodna Rd.	3.00	5.35	5.35	0.00	0.00	0.00	3	2.40	0	0.00
348455048	Nondipur chowrasta - Singua Rd.	3.00	2.25	2.25	0.00	0.00	0.00	3	7.08	0	0.00
348455049	Nagergaon - Jamshait Rd.	2.50	3.35	3.35	0.00	0.00	0.00	1	12.10	0	0.00
348455050	Jamsait - Kaysatapulli Rd.	3.50	1.95	1.95	0.00	0.00	0.00	3	1.65	0	0.00
348455051	Nagergaon - Pachlgota Rd.	2.40	4.61	4.61	0.00	0.00	0.00	3	14.69	0	0.00
348455052	Gochihata Rly. St - Kaitoripara Rd.	1.50	3.60	3.60	0.00	0.00	0.00	0	0.00	0	0.00
348455053	Dhuldia Gouripur - Dankania Khal Rd.	3.00	4.26	4.26	0.00	0.00	0.00	2	7.90	0	0.00
348455054	Satrodhon - Masua khal Rd.	2.80	3.50	3.50	0.00	0.00	0.00	0	0.00	0	0.00
348455055	Satradhon - Hasarkanda Rd.	2.00	3.10	3.10	0.00	0.00	0.00	3	8.40	0	0.00
348455056	Fulbaria - Gouripur Rd.	3.30	3.29	3.29	0.00	0.00	0.00	1	0.60	0	0.00
348455057	Nagergoan - Chandpur Rd.	3.20	2.15	2.15	0.00	0.00	0.00	5	8.00	0	0.00
348455058	Chatal bridge - Dankipara Rd.	2.00	2.62	2.62	0.00	0.00	0.00	3	4.56	0	0.00
348455059	Bethoir - Magura Road.	2.30	3.90	3.90	0.00	0.00	0.00	4	9.00	0	0.00
348455061	Kamarkona - Kamarboghd Rd.	2.30	2.39	2.39	0.00	0.00	0.00	4	5.00	0	0.00
348455062	Posuhospital - Katadi Manikkhali Rd.	1.80	0.42	0.21	0.21	0.00	0.00	1	0.30	0	0.00

BASIC INFORMATION OF ROAD

DIVISION : DHAKA

DISTRICT : KISHOREGANJ

ROAD CODE	ROAD NAME	CREST WIDTH (m)	TOTAL LENGTH (Km)	SURFACE TYPE-WISE BREAK-UP (Km)				STRUCTURE		EXISTING GAP	
				EARTHEN	FLEXIBLE PAVEMENT (BC)	BRICK PAVEMENT (WBM/HBB/BFS)	RIGID PAVEMENT (CC/RCC)	NUMBER	SPAN (m)	NUMBER	SPAN (m)
1	2	3	4	5	6	7	8	9	10	11	12
348455063	Choriakona - Bagrait Rd.	2.25	2.45	2.45	0.00	0.00	0.00	2	0.66	0	0.00
348455064	Dhankipara - chandpur Rd.	2.30	2.30	2.30	0.00	0.00	0.00	3	2.30	0	0.00
348455065	Dungir bridge - Dhankipara Rd.	2.00	2.77	2.77	0.00	0.00	0.00	3	3.42	0	0.00
348455066	Mumurdia - Hapania Rd.	3.30	2.15	2.15	0.00	0.00	0.00	2	1.20	0	0.00
348455067	Masua bazar - Mogdia Rd.	2.20	1.45	1.45	0.00	0.00	0.00	2	1.20	0	0.00
348455068	Baniagaon - Maidhyapara Rd.	2.70	2.55	2.55	0.00	0.00	0.00	3	7.80	0	0.00
348455069	Kaheterteki - Shibnath saha bazar Rd.	2.00	1.50	1.50	0.00	0.00	0.00	1	3.00	0	0.00
348455070	Nimakporura - Gachihata Rd.	2.00	2.50	2.50	0.00	0.00	0.00	1	1.50	0	0.00
348455071	Nimokporura - Panchopara Rd.	3.00	2.25	2.25	0.00	0.00	0.00	3	4.25	0	0.00
348455072	Balira - Chandpur Fishary Rd.	3.10	4.08	4.08	0.00	0.00	0.00	4	38.90	0	0.00
348455073	Marihatola gopat Rd.	2.00	1.63	1.63	0.00	0.00	0.00	3	3.00	0	0.00
348455074	Bhatta - Dhurigahat Rd.	2.00	2.12	2.12	0.00	0.00	0.00	0	0.00	0	0.00
348455075	Bhuna - Karuapara Rd.	2.10	2.12	2.12	0.00	0.00	0.00	2	12.60	0	0.00
348455076	Bhatta - Mamudpur Rd.	2.45	3.80	3.80	0.00	0.00	0.00	2	1.50	0	0.00
348455078	Manikkhali - Borobari Rd.	2.20	1.40	1.40	0.00	0.00	0.00	0	0.00	0	0.00
348455079	Pardiakhul R&H - Modhu Mia house Rd.	4.00	1.81	1.10	0.71	0.00	0.00	1	2.50	0	0.00
348455080	Paiksha Mukpuri Khal - Uthabill Rd.	3.00	1.75	1.75	0.00	0.00	0.00	0	0.00	0	0.00
348455081	Katiadi K.G.School - Bhogpara R&H Rd.	3.00	0.39	0.39	0.00	0.00	0.00	1	0.60	0	0.00
348455082	Chatal Betal Rd. - Hamida Khatun N.G.R.P.S. Rd.	3.00	0.35	0.35	0.00	0.00	0.00	1	1.50	0	0.00
348455083	West Nagergram - Muslim Master House - Sararchar Rd. via Alahi box house Rd.	2.50	2.00	2.00	0.00	0.00	0.00	1	2.00	0	0.00
348455086	Kargaon G.C.C. Rd. - Koruapara via Katurdia Rd.	1.20	2.10	2.10	0.00	0.00	0.00	2	10.70	2	8.00
348455087	Laxmigong - Bortihata Rd.	2.50	2.00	1.25	0.75	0.00	0.00	2	2.10	0	0.00
348455088	Mendi Chairman house - Oriadhar bazar via Mozibor Chairman house	2.50	7.50	6.68	0.83	0.00	0.00	6	5.00	0	0.00
348455089	Magura - Mondol Bogh Rd.	3.20	0.61	0.61	0.00	0.00	0.00	1	1.50	1	25.00
348455090	Kathaltali Sritee Showda-Kathaltali Agro Complex	3.00	2.90	2.52	0.38	0.00	0.00	0	0.00	0	0.00
348455091	Nikli R&H - Gachihata Fishari road.	3.20	1.65	0.00	1.65	0.00	0.00	0	0.00	0	0.00
348455092	Tevhaga R&H road - Paiksha bazar road.	2.10	3.00	3.00	0.00	0.00	0.00	0	0.00	0	0.00
348455093	Jerarpar - Shatarbag road.	1.80	7.00	7.00	0.00	0.00	0.00	0	0.00	0	0.00
348455094	Shimulkandi - Masua bazar road.	3.50	3.00	3.00	0.00	0.00	0.00	0	0.00	0	0.00
348455095	Banagram UP H/Q - Shingua river via Noagoan Shanti bazar road.	3.00	7.00	7.00	0.00	0.00	0.00	0	0.00	0	0.00
348455096	Banagram UP H/Q - Takepara road.	3.50	5.00	5.00	0.00	0.00	0.00	0	0.00	0	0.00
348455097	Dhuldia Beruti - Hasharkanda road.	2.90	2.00	2.00	0.00	0.00	0.00	0	0.00	0	0.00
348455098	Dhuldia natun bazar - Shahsram road.	2.90	2.00	2.00	0.00	0.00	0.00	0	0.00	0	0.00
348455099	Magura bazar - Dinmoni road.	2.00	3.00	3.00	0.00	0.00	0.00	0	0.00	0	0.00
VILLAGE ROAD-B TOTAL: 87 Nos. Road			213.84	209.06	4.53	0.25	0.00	154	367.95	7	37.60
KATIADI UPAZILA TOTAL: 129 Nos. Road			413.98	326.75	84.38	2.85	0.00	502	1154.89	11	48.10