

ROAD MAP LAMA UPAZILA BANDARBAN DISTRICT

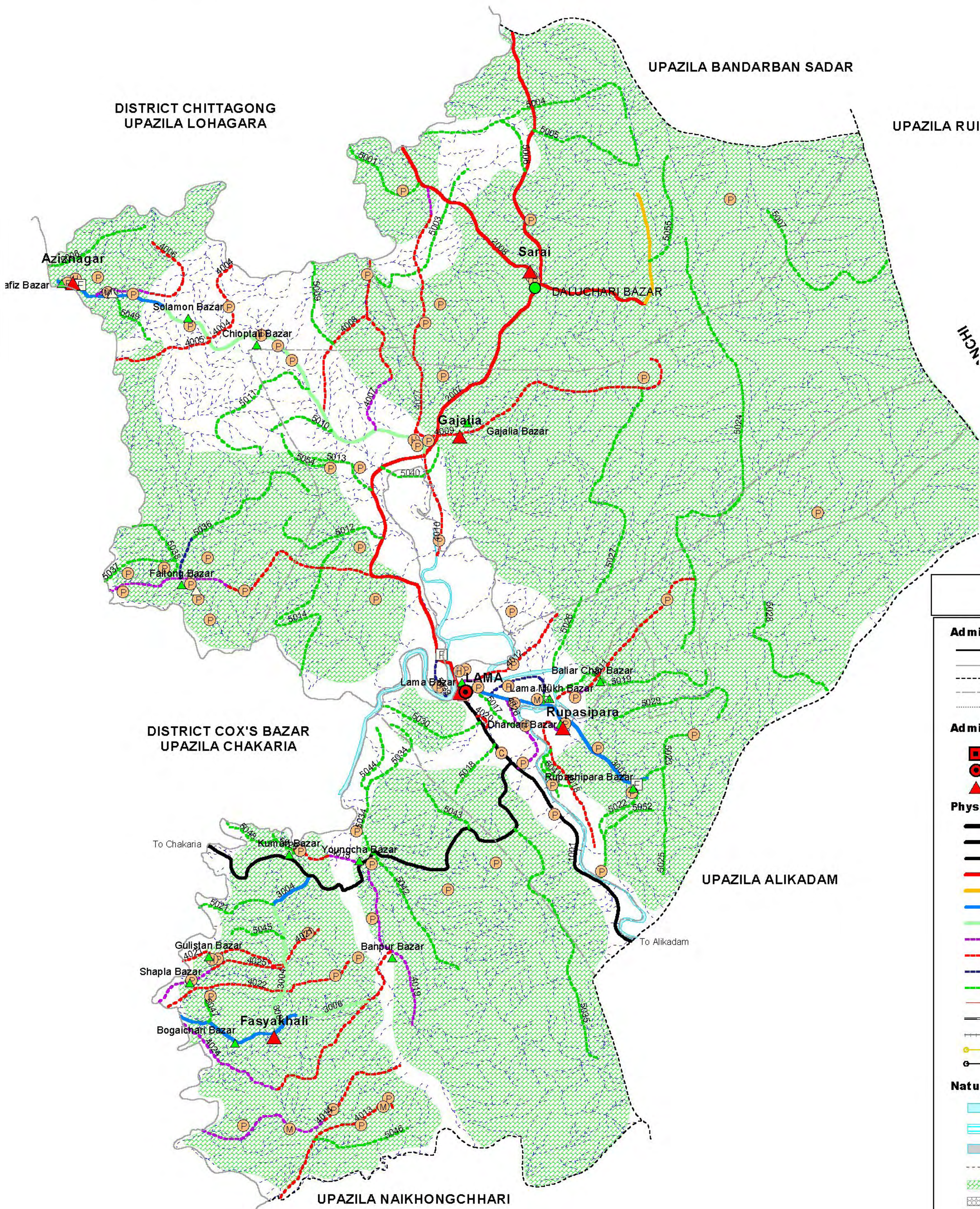

LEGEND

Administrative Boundary

- International Boundary
- District Boundary
- Upazila Boundary
- Union Boundary
- Municipal Boundary

Administrative HQs

- District HQ
- Upazila HQ
- Union HQ

Physical Infrastructures

- National Highways
- Regional Highways
- Zila Road
- Upazila Road (Pucca)
- Upazila Road (Katcha)
- Union Road (Pucca)
- Union Road (Katcha)
- Village Road A (Pucca)
- Village Road A (Katcha)
- Village Road B (Pucca)
- Village Road B (Katcha)
- Paurashava Road
- Railway Network
- Embankment
- Telecommunication line
- Power Transmission Line

Natural Features

- Wide River
- Water Bodies
- Sandy Area
- Khal
- Forest
- Hill

Socio-Economic Infrastructures

- Growth Centre
- Small Hat/Bazar
- Police Station
- Upazila Health Complex
- Family welfare Centre
- Community Clinic
- Post Office
- College
- High School
- Primary School
- Madrasa
- Mosque
- Ashrayan/Abasan
- Temple

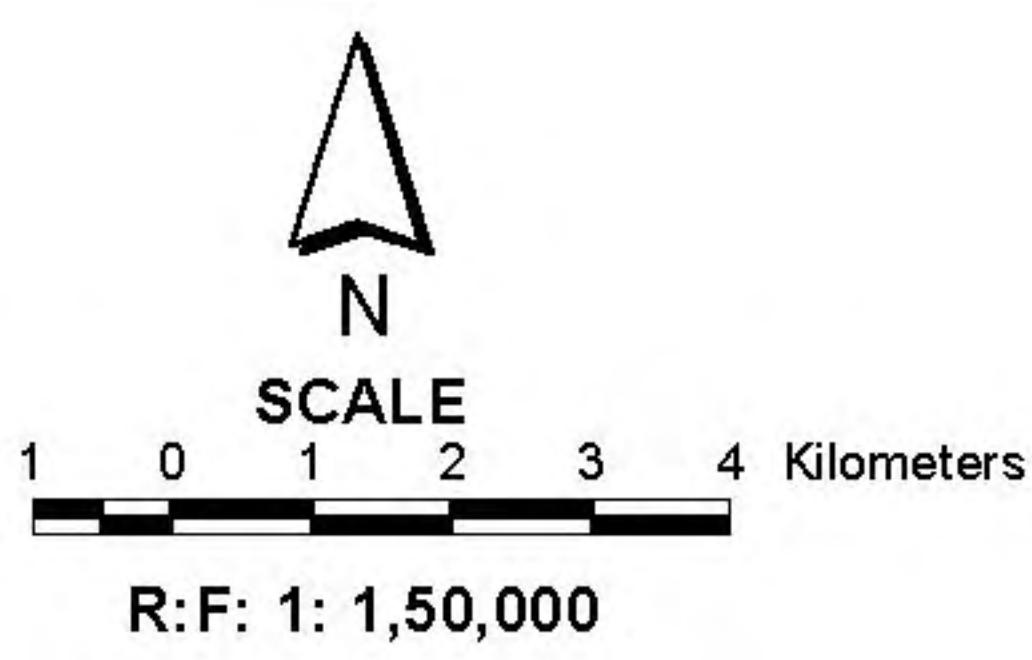

Compiled from : LGED Upazila Base Maps 1994-95, Landsat TM 1998,
GPS Survey 1999 and Field Checking in November 2004.
Projection : Lambert's Conformal Conic
PREPARED BY : GIS UNIT
LOCAL GOVERNMENT ENGINEERING DEPARTMENT

BASIC INFORMATION OF ROAD

DIVISION : CHITTAGONG

DISTRICT : BANDARBAN

ROAD CODE	ROAD NAME	CREST WIDTH (m)	TOTAL LENGTH (Km)	SURFACE TYPE-WISE BREAK-UP (Km)				STRUCTURE		EXISTING GAP	
				EARTHEN	FLEXIBLE PAVEMENT (BC)	BRICK PAVEMENT (WBM/HBB/BFS)	RIGID PAVEMENT (CC/RCC)	NUMBER	SPAN (m)	NUMBER	SPAN (m)
1	2	3	4	5	6	7	8	9	10	11	12

UPAZILA : LAMA

ROAD TYPE : UPAZILA ROAD

403512007	Lama-Suwalac Road.	7.32	30.50	0.00	30.50	0.00	0.00	108	620.85	0	0.00
403512008	Daluchari bazar-Noapara road	3.65	15.50	2.40	10.10	3.00	0.00	16	34.82	1	1.50
UPAZILA ROAD TOTAL: 2 Nos. Road			46.00	2.40	40.60	3.00	0.00	124	655.67	1	1.50

ROAD TYPE : UNION ROAD

403513003	Lama - Rupashi Para Road	3.65	9.40	0.00	0.00	9.40	0.00	19	185.46	3	77.73
403513004	Kumari Dolahazara Via Fashikhali UP road.	4.00	8.10	7.10	0.00	1.00	0.00	1	7.50	5	54.00
403513006	Dulahazara-Fashiakhali road	3.65	8.76	4.26	0.00	4.50	0.00	3	7.97	18	105.90
403513010	Aziznagar - Gazalia Road.	6.09	27.00	12.80	2.00	12.20	0.00	16	129.34	2	20.00
UNION ROAD TOTAL: 4 Nos. Road			53.26	24.16	2.00	27.10	0.00	39	330.27	28	257.63

ROAD TYPE : VILLAGE ROAD-A

403514004	Soleman bazar Ahadtilia	3.00	3.88	3.88	0.00	0.00	0.00	0	0.00	3	20.82
403514005	A.G.L Bachuri para Road	3.30	4.75	4.75	0.00	0.00	0.00	0	0.00	5	21.17
403514006	A.G.L Talunia Road	3.00	6.12	4.62	0.00	1.50	0.00	1	0.91	3	18.09
403514007	A G L - East chambi Muslim para Rd	3.35	7.25	5.75	0.00	1.50	0.00	0	0.00	5	32.91
403514008	A.G.L - East chambi Road	3.00	4.00	4.00	0.00	0.00	0.00	0	0.00	3	7.00
403514009	Gainga para - Chintaya babu para Rd	3.65	9.80	9.80	0.00	0.00	0.00	0	0.00	10	82.09
403514010	Gazalia bazar - Barapara Rabar Bagan Road	3.60	4.55	4.55	0.00	0.00	0.00	7	24.44	3	40.20
403514011	Lama - Popa Road	3.30	7.14	6.14	1.00	0.00	0.00	3	3.85	3	170.00
403514012	Lama Marakhola Road	3.65	4.96	3.62	0.50	0.84	0.00	3	5.11	3	8.71
403514013	Suja Road - Lailarmar para Road	3.50	6.40	6.40	0.00	0.00	0.00	0	0.00	4	11.09
403514014	Dulhazara khada noapara Rd (Hargaja Shaperghara Road)	3.56	11.00	6.50	0.00	4.50	0.00	1	1.82	7	61.00
403514015	Youngcha bazar - Himchari Rd	3.69	3.50	2.50	0.00	1.00	0.00	1	2.00	3	11.50
403514018	Lama Mukh - Silartua Rd	3.60	6.20	5.20	0.00	1.00	0.00	3	5.46	3	38.09
403514019	Youngcha-Tridheba Road	3.66	8.88	0.00	0.00	8.88	0.00	0	0.00	22	202.50
403514020	Madhu jhiri Bazar to Dumchi Mastar para Road	3.00	1.50	1.50	0.00	0.00	0.00	0	0.00	0	0.00
403514021	Hajarnashi-Bamhati Chara Road	3.65	6.00	6.00	0.00	0.00	0.00	3	6.57	2	5.65
403514022	Maluma Community Centre Road	3.65	8.20	8.20	0.00	0.00	0.00	1	0.60	5	28.90
403514023	Baniarchar - Gazalia Raod	3.65	12.65	8.92	3.74	0.00	0.00	11	23.57	7	110.00
403514024	Dulahazara-sangurajapara road	3.65	12.25	6.86	0.00	5.40	0.00	0	0.00	5	15.80
403514025	Malumghat-Teaestate-Berachan-Khola road	3.65	5.50	4.00	0.00	1.50	0.00	5	21.14	1	2.00
403514026	Sabak beelchari road	3.65	3.40	0.00	0.00	3.40	0.00	4	10.91	0	0.00
403514027	Hasna vita - Duncha para Rd	4.50	10.10	9.10	0.00	1.00	0.00	6	8.75	7	56.50
VILLAGE ROAD-A TOTAL: 22 Nos. Road			148.03	112.28	5.24	30.52	0.00	49	115.13	104	944.02

ROAD TYPE : VILLAGE ROAD-B

403515001	Saraikhal - Hasana vita Rd	3.65	3.50	3.50	0.00	0.00	0.00	6	12.44	0	0.00
403515003	Marma para - East chambi Road	2.40	5.30	5.30	0.00	0.00	0.00	0	0.00	5	17.36
403515004	Paharchanda bagan - Lohagara boundary Rd	2.40	8.83	8.83	0.00	0.00	0.00	0	0.00	8	69.00
403515005	DC Road - Rabber Bagan Radd	3.00	5.60	5.60	0.00	0.00	0.00	0	0.00	2	15.65
403515006	Paharchanda - D.C Road	3.00	2.80	2.80	0.00	0.00	0.00	0	0.00	2	3.64
403515007	Lulaing - Lamu palong Rd	1.20	6.95	6.95	0.00	0.00	0.00	0	0.00	3	10.95
403515008	Aziz uddin North Rd	1.90	5.15	5.15	0.00	0.00	0.00	0	0.00	4	21.00
403515009	Chunati east - Chambi Road	1.90	3.90	3.90	0.00	0.00	0.00	0	0.00	3	11.91
403515010	A.G.L - Sonaichari	2.00	5.50	5.50	0.00	0.00	0.00	0	0.00	4	26.00
403515011	A.G.L - Choto Faranga Rd	1.80	8.00	8.00	0.00	0.00	0.00	0	0.00	5	53.00
403515012	Chota Faranga - Chion sora	3.00	5.20	5.20	0.00	0.00	0.00	0	0.00	4	44.00

BASIC INFORMATION OF ROAD

DIVISION : CHITTAGONG

DISTRICT : BANDARBAN

ROAD CODE	ROAD NAME	CREST WIDTH (m)	TOTAL LENGTH (Km)	SURFACE TYPE-WISE BREAK-UP (Km)				STRUCTURE		EXISTING GAP	
				EARTHEN	FLEXIBLE PAVEMENT (BC)	BRICK PAVEMENT (WBM/HBB/BFS)	RIGID PAVEMENT (CC/RCC)	NUMBER	SPAN (m)	NUMBER	SPAN (m)
1	2	3	4	5	6	7	8	9	10	11	12
403515013	Getiram para - Ciltaly bil	3.00	3.22	3.22	0.00	0.00	0.00	0	0.00	6	21.00
403515014	Farangha - Chakoria Boundary	2.00	8.00	8.00	0.00	0.00	0.00	0	0.00	4	21.65
403515015	Rajbari -Lama Rupashipara Road	3.65	2.90	0.90	0.00	2.00	0.00	3	3.13	1	2.00
403515017	Katapahar - Sabak bill chari Rd	3.65	3.00	3.00	0.00	0.00	0.00	0	0.00	3	4.54
403515018	Madu Jhiri Road	3.65	2.30	2.30	0.00	0.00	0.00	1	6.09	3	10.00
403515019	Maularchar - Naikhong Rd	3.60	8.00	8.00	0.00	0.00	0.00	0	0.00	9	31.86
403515020	Kumari gunia Road	2.43	1.50	1.50	0.00	0.00	0.00	1	3.00	3	3.82
403515021	Shahid Zia Road	3.00	3.20	3.20	0.00	0.00	0.00	0	0.00	2	3.90
403515022	Silartuah - Rupasipara Rd	2.50	5.10	5.10	0.00	0.00	0.00	1	1.52	4	137.09
403515023	Police camp - Mongpru para Rd	2.00	5.15	5.15	0.00	0.00	0.00	0	0.00	15	126.09
403515024	Popakhal - Lamu palong Road	1.50	9.57	9.57	0.00	0.00	0.00	0	0.00	4	46.80
403515025	Rupashipara Road	1.60	4.00	4.00	0.00	0.00	0.00	0	0.00	4	28.00
403515026	Marakhala - Mongpara Rd	1.80	2.57	2.57	0.00	0.00	0.00	0	0.00	3	6.80
403515027	Chotobamu - Chintaybamu	1.60	8.63	8.63	0.00	0.00	0.00	0	0.00	4	48.50
403515028	Naikhyong Maruung para Road	1.60	6.40	6.40	0.00	0.00	0.00	0	0.00	0	0.00
403515029	Dardari shingum para - Naikhong para	1.50	6.00	6.00	0.00	0.00	0.00	0	0.00	3	25.00
403515030	Duttay para - Pailya Rd	1.20	4.00	4.00	0.00	0.00	0.00	0	0.00	3	7.00
403515034	Youngcha headman para Rd	1.60	6.00	6.00	0.00	0.00	0.00	0	0.00	4	30.00
403515035	Chagalkhya harinihiri para Rd	1.80	10.00	10.00	0.00	0.00	0.00	0	0.00	5	15.00
403515036	Faithong - ChiopptaliRd	3.00	8.00	7.00	0.00	1.00	0.00	1	6.00	5	58.00
403515037	Faithong - Islamic Misson Rd	3.20	2.75	2.75	0.00	0.00	0.00	1	1.20	3	10.00
403515038	Rainnya Khola Road	2.50	2.75	2.75	0.00	0.00	0.00	0	0.00	2	7.00
403515039	Mathamuhari Bridge - Champatali Army camp.	3.00	0.70	0.00	0.00	0.70	0.00	0	0.00	0	0.00
403515040	Lama Sualack Road via Gajazlia Bazar road(Chotto Faranga)	0.60	3.00	3.00	0.00	0.00	0.00	0	0.00	0	0.00
403515041	Tolla Viota to Masterpara Road.	0.60	3.00	3.00	0.00	0.00	0.00	0	0.00	0	0.00
403515042	Yangcha Bazar Road	0.60	3.00	3.00	0.00	0.00	0.00	0	0.00	0	0.00
403515043	Alikadam sarak - Mirinja Langi murungpara Road	1.00	3.50	3.50	0.00	0.00	0.00	0	0.00	0	0.00
403515044	Sangu mouza Razapara to Rowazapara Road	0.50	4.00	4.00	0.00	0.00	0.00	0	0.00	0	0.00
403515045	Bara Chan Khola to Khalkhulla Road	0.50	2.50	2.50	0.00	0.00	0.00	0	0.00	0	0.00
403515046	Pakliraga dokan - Razapara sarak.	0.50	4.25	4.25	0.00	0.00	0.00	0	0.00	0	0.00
403515047	Bagachari Khal - Uttar Mallumma PVT. Primary school Road	1.00	2.50	2.50	0.00	0.00	0.00	0	0.00	0	0.00
403515048	Kumary para - Bisinna Gram Road.	0.50	4.00	4.00	0.00	0.00	0.00	0	0.00	0	0.00
403515049	AG Road - Harinmara road via Forest office.	0.50	4.50	4.50	0.00	0.00	0.00	0	0.00	0	0.00
403515050	Masterpara - Matamuhury school Road.	1.00	3.25	3.25	0.00	0.00	0.00	0	0.00	0	0.00
403515052	Chamaichari - Bouddabhita road.	1.00	4.50	4.50	0.00	0.00	0.00	0	0.00	0	0.00
403515054	Gatirampara - Akhirampara	1.00	4.00	4.00	0.00	0.00	0.00	0	0.00	0	0.00
403515055	Noapara - Lulain Murungpara	1.00	5.00	5.00	0.00	0.00	0.00	0	0.00	0	0.00
VILLAGE ROAD-B TOTAL: 48 Nos. Road			225.47	221.77	0.00	3.70	0.00	14	33.38	130	916.56
LAMA UPAZILA TOTAL: 76 Nos. Road			472.76	360.61	47.84	64.32	0.00	226	1134.45	263	2119.71

ROAD MAP NAIKHONGCHHARI UPAZILA BANDARBAN DISTRICT

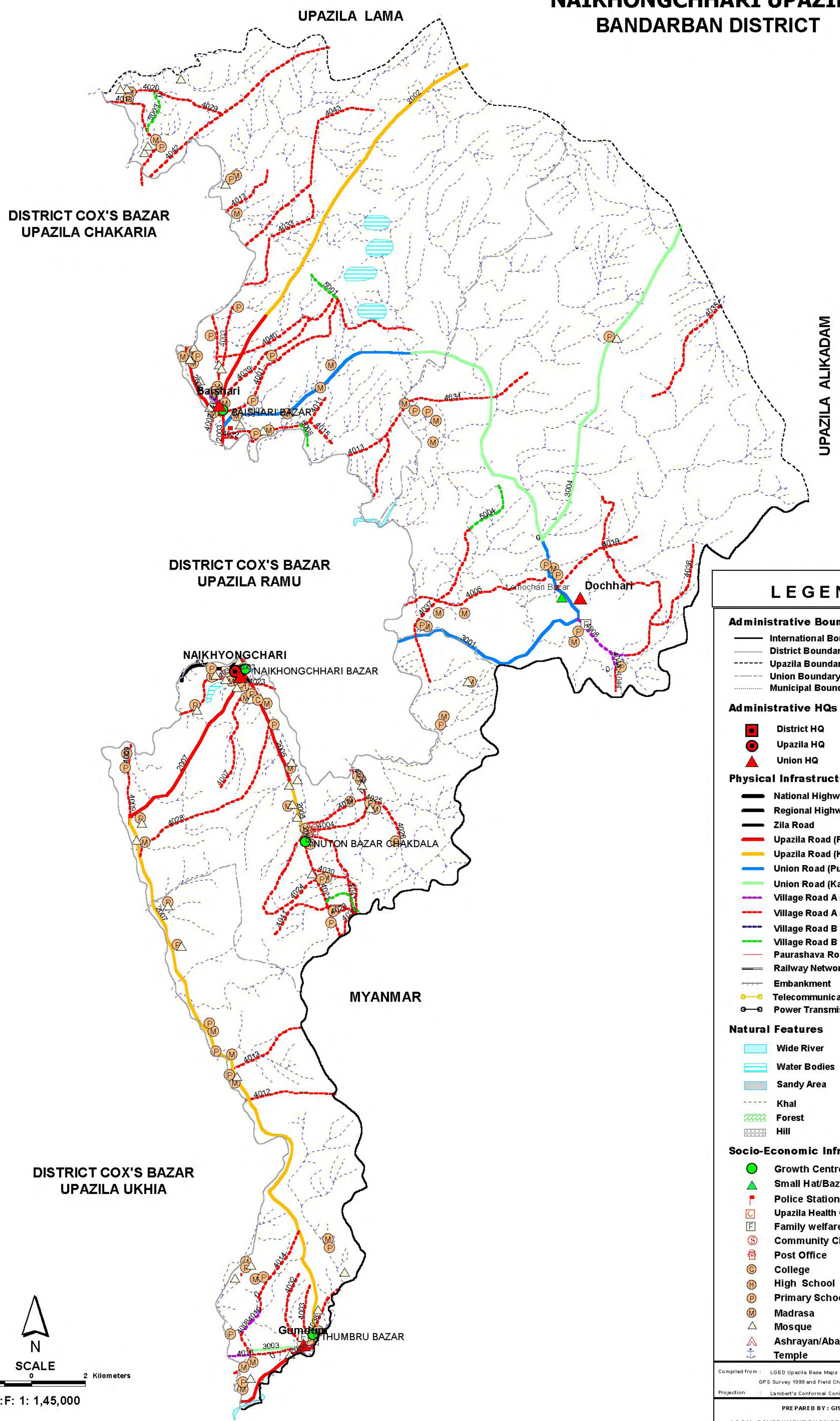

LEGEND

Administrative Boundary

- International Boundary
- District Boundary
- Upazila Boundary
- - - Union Boundary
- Municipal Boundary

Administrative HQs

- District HQ
- Upazila HQ
- ▲ Union HQ

Physical Infrastructures

- National Highways
- Regional Highways
- Zila Road
- Upazila Road (Pucca)
- Upazila Road (Katcha)
- Union Road (Pucca)
- Union Road (Katcha)
- Village Road A (Pucca)
- Village Road A (Katcha)
- Village Road B (Pucca)
- Village Road B (Katcha)
- Paurashava Road
- Railway Network
- Embankment
- Telecommunication line
- Power Transmission Line

Natural Features

- Wide River
- Water Bodies
- Sandy Area
- Khal
- Forest
- Hill

Socio-Economic Infrastructures

- Growth Centre
- ▲ Small Hat/Bazar
- Police Station
- Upazila Health Complex
- Family welfare Centre
- Community Clinic
- Post Office
- College
- High School
- Primary School
- Madrasa
- Mosque
- Ashrayan/Abasan
- Temple

Compiled from : LGED Upazila Base Maps 1994-95, Landsat TM 1998, GPS Survey 1999 and Field Checking in November 2004.
Projection : Lambert's Conformal Conic

PREPARED BY : GIS UNIT
LOCAL GOVERNMENT ENGINEERING DEPARTMENT

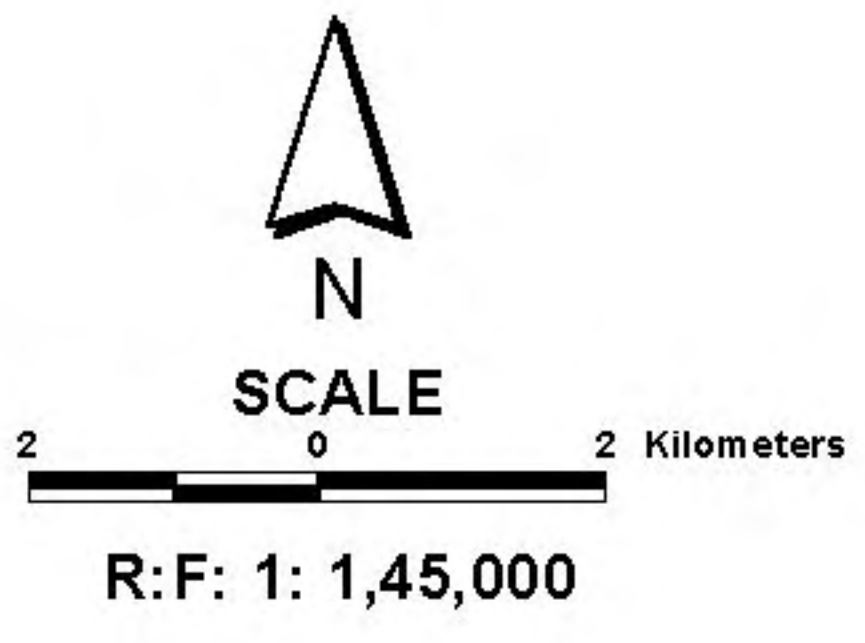

BASIC INFORMATION OF ROAD

DIVISION : CHITTAGONG

DISTRICT : BANDARBAN

ROAD CODE	ROAD NAME	CREST WIDTH (m)	TOTAL LENGTH (Km)	SURFACE TYPE-WISE BREAKE-UP (Km)				STRUCTURE		EXISTING GAP		
				EARTHEN	FLEXIBLE PAVEMENT (BC)	BRICK PAVEMENT (WBM/HBB/BFS)	RIGID PAVEMENT (CC/RCC)	NUMBER	SPAN (m)	NUMBER	SPAN (m)	
1	2	3	4	5	6	7	8	9	10	11	12	
403734034	Beltali-Latabonia	3.00	5.00	5.00	0.00	0.00	0.00	5	15.60	4	45.00	
403734035	Kulachi -Korickhong	3.00	6.00	6.00	0.00	0.00	0.00	3	3.00	5	85.00	
403734036	Bahirmat-Panchari	2.50	4.00	4.00	0.00	0.00	0.00	4	33.20	4	57.00	
403734037	Tulatuli-Fultali BDR Camp	2.30	5.00	5.00	0.00	0.00	0.00	4	58.20	2	22.00	
403734038	Tumbru Bazar-Kuna para	2.10	1.20	1.20	0.00	0.00	0.00	3	9.80	1	10.00	
403734039	Baishari UP- chakhedman para via khamar para	2.50	5.00	5.00	0.00	0.00	0.00	3	12.70	3	43.00	
403734040	North Baishari-chak Para Via tefan Alipara	2.30	5.00	5.00	0.00	0.00	0.00	2	1.80	3	55.00	
403734041	Hamza para-Khalu fakir para Via marachong Chak Ghona para	2.30	5.00	5.00	0.00	0.00	0.00	2	1.80	5	40.00	
403734042	Eidgar-Yeangcha Road.	5.05	6.60	0.00	0.00	6.60	0.00	10	107.50	0	0.00	
403734043	Bhoghat -Dhullazirichari Chakmapara Road	2.80	7.00	7.00	0.00	0.00	0.00	5	6.30	3	33.00	
403734044	Bahirmat - Flag Meeting Connecting Road	5.50	1.00	0.50	0.00	0.50	0.00	2	4.00	2	5.00	
VILLAGE ROAD-A TOTAL: 43 Nos. Road				206.40	185.00	0.00	21.40	0.00	214	1286.85	108	1315.00
<u>ROAD TYPE : VILLAGE ROAD-B</u>												
403735001	Chakhedmanpara-Uppar Chak para	2.30	2.00	2.00	0.00	0.00	0.00	0	0.00	3	55.00	
403735002	Chakdala road-Geyalmara	2.20	2.00	2.00	0.00	0.00	0.00	3	3.00	2	30.00	
403735003	Suja Road-Khaghozee kola	2.30	1.50	1.50	0.00	0.00	0.00	2	2.10	3	30.00	
403735004	Tula tuli- jarulia Chari	2.50	2.50	2.50	0.00	0.00	0.00	2	13.20	3	37.00	
403735005	Narisbonia-Thowangah kata	4.50	2.00	2.00	0.00	0.00	0.00	4	11.90	1	30.00	
VILLAGE ROAD-B TOTAL: 5 Nos. Road				10.00	10.00	0.00	0.00	0.00	11	30.20	12	182.00
NAIKHYONGCHARI UPAZILA TOTAL: 58 Nos. Road				349.50	290.20	14.50	44.80	0.00	306	1708.95	175	2346.00

ROAD MAP ALIKADAM UPAZILA BANDARBAN DISTRICT

UPAZILA LAMA

UPAZILA THANCHI

UPAZILA NAIKHONGCHHARI

MYANMAR

MYANMAR

LEGEND

Administrative Boundary

- International Boundary
- District Boundary
- - - Upazila Boundary
- - - Union Boundary
- - - Municipal Boundary

Administrative HQs

- District HQ
- Upazila HQ
- ▲ Union HQ

Physical Infrastructures

- National Highways
- Regional Highways
- Zila Road
- Upazila Road (Pucca)
- Upazila Road (Katcha)
- Union Road (Pucca)
- Union Road (Katcha)
- Village Road A (Pucca)
- Village Road A (Katcha)
- Village Road B (Pucca)
- Village Road B (Katcha)
- Paurashava Road
- Railway Network
- Embankment
- Telecommunication line
- Power Transmission Line

Natural Features

- Wide River
- Water Bodies
- Sandy Area
- Khal
- Forest
- Hill

Socio-Economic Infrastructures

- Growth Centre
- ▲ Small Hat/Bazar
- Police Station
- Upazila Health Complex
- Family welfare Centre
- Community Clinic
- Post Office
- College
- High School
- Primary School
- Madrasa
- ▲ Mosque
- ▲ Ashrayan/Abasan
- ▲ Temple



SCALE

2 0 2 4 Kilometers

R:F: 1: 1,48,000

Compiled from : LGED Upazila Base Maps 1994-95, Landsat TM 1998, GPS Survey 1999 and Field Checking in November 2004.

Projection : Lambert's Conformal Conic

PREPARED BY : GIS UNIT

LOCAL GOVERNMENT ENGINEERING DEPARTMENT

BASIC INFORMATION OF ROAD

DIVISION : CHITTAGONG

DISTRICT : BANDARBAN

ROAD CODE	ROAD NAME	CREST WIDTH (m)	TOTAL LENGTH (Km)	SURFACE TYPE-WISE BREAK-UP (Km)				STRUCTURE		EXISTING GAP	
				EARTHEN	FLEXIBLE PAVEMENT (BC)	BRICK PAVEMENT (WBM/HBB/BFS)	RIGID PAVEMENT (CC/RCC)	NUMBER	SPAN (m)	NUMBER	SPAN (m)
1	2	3	4	5	6	7	8	9	10	11	12

UPAZILA : ALIKADAM

ROAD TYPE : UPAZILA ROAD

403042001	Thana Parished Road	8.00	5.30	1.50	1.40	2.40	0.00	7	15.50	1	20.00
403042003	Alikadam bazar - Naikongchari border Via Roambow	6.00	8.50	8.50	0.00	0.00	0.00	1	1.00	9	264.00
403042004	Alikadam -Thanchi Road.	8.00	35.00	28.55	6.45	0.00	0.00	4	12.00	7	193.00
403042005	Alikadam-Poamuhuri Via Janalipara Road (UZR #153)	3.65	43.50	43.50	0.00	0.00	0.00	6	18.00	20	426.00

UPAZILA ROAD TOTAL: 4 Nos. Road 92.30 82.05 7.85 2.40 0.00 18 46.50 37 903.00

ROAD TYPE : UNION ROAD

403043006	Kalar Jiri Road	4.70	8.00	5.00	3.00	0.00	0.00	5	11.62	4	42.00
403043012	Rafer para bazar - Matamuhuri river	3.66	0.54	0.00	0.00	0.54	0.00	2	4.00	0	0.00
403043013	Thana Parishad road - Anwar Hossain para road	3.66	1.20	1.20	0.00	0.00	0.00	0	0.00	0	0.00
403043015	Alikadam - Dochari Road	3.66	14.00	14.00	0.00	0.00	0.00	0	0.00	7	210.00

UNION ROAD TOTAL: 4 Nos. Road 23.74 20.20 3.00 0.54 0.00 7 15.62 11 252.00

ROAD TYPE : VILLAGE ROAD-A

403044001	Nayapara - Babupara Road	3.66	5.50	5.00	0.00	0.50	0.00	5	15.00	0	0.00
403044003	Monching head man para - Mata muhori river	0.30	1.50	0.00	1.31	0.19	0.00	4	6.40	0	0.00
403044010	Pattakhyia Rd. - Mong-Pa-Khoi Temple	3.66	4.08	3.84	0.00	0.24	0.00	3	4.83	6	68.00
403044011	Vorir mukh(start R&H Rd.) - Vorir mukh	3.66	3.10	1.70	0.00	1.40	0.00	5	14.40	6	24.50
403044012	Noapara-Rowambo monchopara-Mong-Pa-khoi road	3.66	8.00	8.00	0.00	0.00	0.00	4	17.20	6	70.80
403044014	Sheshu para Rd	3.04	3.90	2.90	0.00	1.00	0.00	1	10.00	2	4.00
403044015	Futur jhiri(from major Zaman) - Futur jhiri	3.00	3.00	3.00	0.00	0.00	0.00	3	4.00	1	6.00
403044016	Naya bazar - Marma para	2.66	1.13	0.00	0.00	0.00	1.13	1	2.00	0	0.00
403044017	Moilla para(from R&H Rd.) - Moilla para	3.00	4.40	4.40	0.00	0.00	0.00	3	18.50	1	100.00
403044018	Mannan member para(stsr Matha muhuri river)	3.04	1.20	1.20	0.00	0.00	0.00	2	3.00	2	18.00
403044019	Murang complex Road	2.10	0.71	0.00	0.00	0.71	0.00	1	1.00	0	0.00
403044020	Alikadam bazar - Mag para Rd.	2.40	0.70	0.00	0.70	0.00	0.00	3	3.00	0	0.00
403044021	Chikkon Para Road(Cheonipara road).	4.80	3.00	1.78	0.98	0.24	0.00	6	39.50	1	10.00

VILLAGE ROAD-A TOTAL: 13 Nos. Road 40.22 31.82 2.99 4.28 1.13 41 138.83 25 301.30

ROAD TYPE : VILLAGE ROAD-B

403045001	Shabateli Marma para Road	2.42	0.70	0.00	0.00	0.70	0.00	1	2.00	0	0.00
403045003	East Palang para Rd	3.00	1.50	1.50	0.00	0.00	0.00	1	2.00	2	5.00
403045004	Roambow Road	2.42	1.50	1.50	0.00	0.00	0.00	1	1.00	1	4.00
403045005	Tara bonia(from R&H Rd.) - Tara bonia	2.40	2.00	2.00	0.00	0.00	0.00	2	11.50	2	20.00
403045007	Obaidul hakim para Road	3.04	2.00	1.00	0.00	1.00	0.00	4	27.00	0	0.00
403045008	Dupru jhiri(from R&H Rd.) - Dupru jhiri	4.43	2.49	2.49	0.00	0.00	0.00	2	3.00	1	10.00
403045014	Kalaya thangchongha - Kalar jhiri Rd.	2.40	0.50	0.00	0.00	0.50	0.00	2	2.00	0	0.00
403045016	Nur hossain para (from partya khiy Rd.)	2.66	1.00	1.00	0.00	0.00	0.00	1	1.50	2	8.00
403045017	Alikadam main Rd. - Maranga top hill	2.40	5.00	4.00	0.00	1.00	0.00	0	0.00	1	2.00
403045019	Major Jaman Para-sonaicheri Rd	1.00	1.00	0.50	0.00	0.00	0.50	3	3.00	1	2.00
403045020	R&H Rd to kana Majighat rd	2.40	0.75	0.75	0.00	0.00	0.00	1	1.00	4	8.00
403045021	Kashem Member Para road	2.40	1.50	1.00	0.00	0.50	0.00	0	0.00	1	2.00
403045022	Bagan para road	2.40	0.70	0.00	0.00	0.70	0.00	1	1.00	0	0.00
403045023	Pekhalar jiri road	2.40	7.50	7.50	0.00	0.00	0.00	3	6.00	1	20.00
403045024	Senaichari road	2.43	1.00	1.00	0.00	0.00	0.00	1	1.50	1	15.00
403045026	Kalarjhiri road - East Palongpara road	3.66	1.50	1.50	0.00	0.00	0.00	0	0.00	0	0.00
403045027	Thanchi road - Abdul Jalil house road	3.66	1.00	1.00	0.00	0.00	0.00	0	0.00	0	0.00
403045028	Babupara road Ranjit kumar dhar house road	3.65	0.70	0.70	0.00	0.00	0.00	0	0.00	0	0.00
403045029	Abu Ahmed road - Lama Fasiakhali road	3.66	1.40	1.40	0.00	0.00	0.00	0	0.00	0	0.00

BASIC INFORMATION OF ROAD

DIVISION : CHITTAGONG

DISTRICT : BANDARBAN

ROAD CODE	ROAD NAME	CREST WIDTH (m)	TOTAL LENGTH (Km)	SURFACE TYPE-WISE BREAK-UP (Km)				STRUCTURE		EXISTING GAP	
				EARTHEN	FLEXIBLE PAVEMENT (BC)	BRICK PAVEMENT (WBM/HBB/BFS)	RIGID PAVEMENT (CC/RCC)	NUMBER	SPAN (m)	NUMBER	SPAN (m)
1	2	3	4	5	6	7	8	9	10	11	12
403045030	Sonai Chari Road	4.70	2.50	2.26	0.00	0.24	0.00	1	1.20	7	46.00
403045031	Amtolli Rd. - Asutitripura para	4.30	1.50	0.00	0.00	1.50	0.00	2	5.00	1	25.00
403045032	Chunipara-Chabdramohanpara road (StFrom Chikkon para Rd)	3.65	1.70	1.70	0.00	0.00	0.00	9	17.93	0	0.00
403045033	Moncha para(from Abu ahmed Rd.) - Monchapara	3.00	3.00	3.00	0.00	0.00	0.00	3	4.60	0	0.00
403045034	North palong para(from R&H Rd.) - North palong para	2.40	0.80	0.00	0.00	0.80	0.00	2	108.07	2	6.00
403045035	Sabermia para Road	2.40	0.71	0.00	0.00	0.71	0.00	2	1.50	0	0.00
403045036	Monchapru para Road (St from Thanchi Road Moanchapru para	2.40	1.50	0.00	0.00	1.50	0.00	3	3.00	0	0.00
VILLAGE ROAD-B TOTAL: 26 Nos. Road			45.45	35.80	0.00	9.15	0.50	45	203.80	27	173.00
ALIKADAM UPAZILA TOTAL: 47 Nos. Road			201.71	169.87	13.84	16.36	1.63	111	404.75	100	1629.30