

**BANDARBAN**

# MAP OF BANDARBAN DISTRICT CHITTAGANG DIVISION

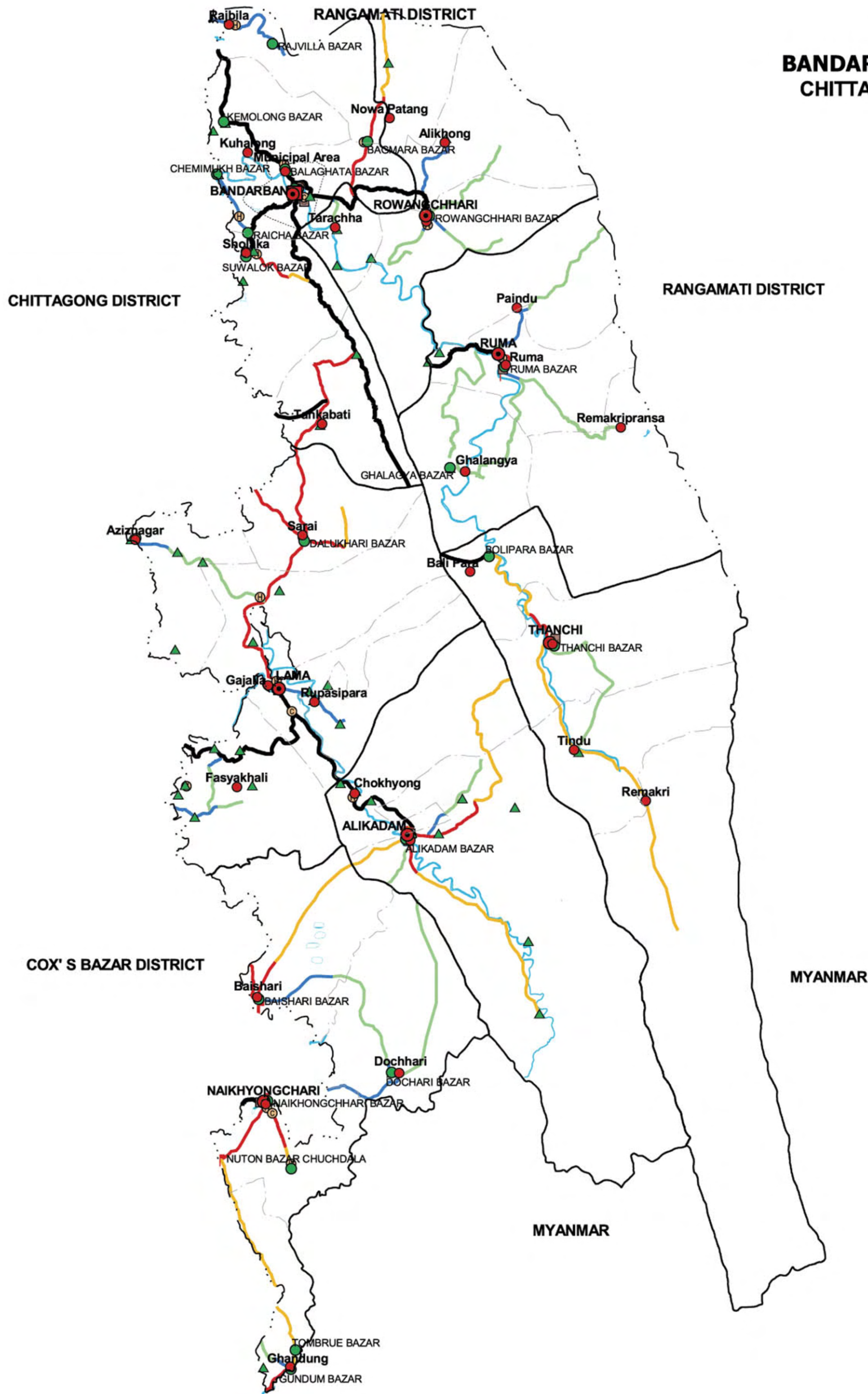

## LEGEND

### Administrative Boundary

- International Boundary
- - - District Boundary
- Upazila Boundary
- - - Union Boundary
- ..... Municipal Boundary

### Administrative HQs

- District HQ
- Upazila HQ
- Union HQ

### Physical Infrastructures

- National Highways
- Regional Highways
- Zila Road
- Upazila Road Pucca
- Upazila Road Katcha
- Rural Road Pucca
- Rural Road Katcha
- Railway Network
- Embankment

### Natural Features

- Wide River
- Water Bodies

### Socio-economic Infrastructures

- Growth Centre
- ▲ Small Hat/Bazar
- Police Station
- Upazila Health Complex
- College
- High School
- University

Compiled from : SPOT Image 1989-90, Aerial Photograph 1983-84,  
Topographic Maps, Thana Maps, B.B.S and Field Checking.  
Projection : Lambert's Conformal Conic  
Data Source : GPS Field Survey 1999

PREPARED BY : GIS UNIT  
LOCAL GOVERNMENT ENGINEERING DEPARTMENT

**LOCAL GOVERNMENT ENGINEERING DEPARTMENT  
DISTRICT SUMMARY OF ROAD  
DISTRICT : BANDARBAN**

ROAD TYPE	NUMBER OF ROAD	TOTAL LENGTH (Km)	SURFACE TYPE-WISE BREAK-UP (Km)				CONDITION OF BC & RIGID PVT. ROAD (As of December, 2003) (Km)				STRUCTURE		EXISTING GAP	
			EARTHEN	FLEXIBLE PAVEMENT (BC)	BRICK PAVEMENT (WBM/HBB/BFS)	RIGID PAVEMENT (CC/RCC)	GOOD	FAIR	POOR	BAD	NUMBER	SPAN (m)	NUMBER	SPAN (m)
Upazila Road	19	307	185	97	20	5	43	49	9	1	325	1688	147	2774
Union Road	24	293	223	7	63	1	3	5	0	0	184	933	142	1626
Village Road-A	134	811	680	39	90	3	36	5	0	0	444	2176	306	3762
Village Road-B	177	827	810	1	16	1	1	0	0	0	73	273	193	1697
<b>TOTAL</b>	<b>354</b>	<b>2238</b>	<b>1897</b>	<b>143</b>	<b>189</b>	<b>10</b>	<b>82</b>	<b>60</b>	<b>9</b>	<b>1</b>	<b>1026</b>	<b>5071</b>	<b>788</b>	<b>9857</b>

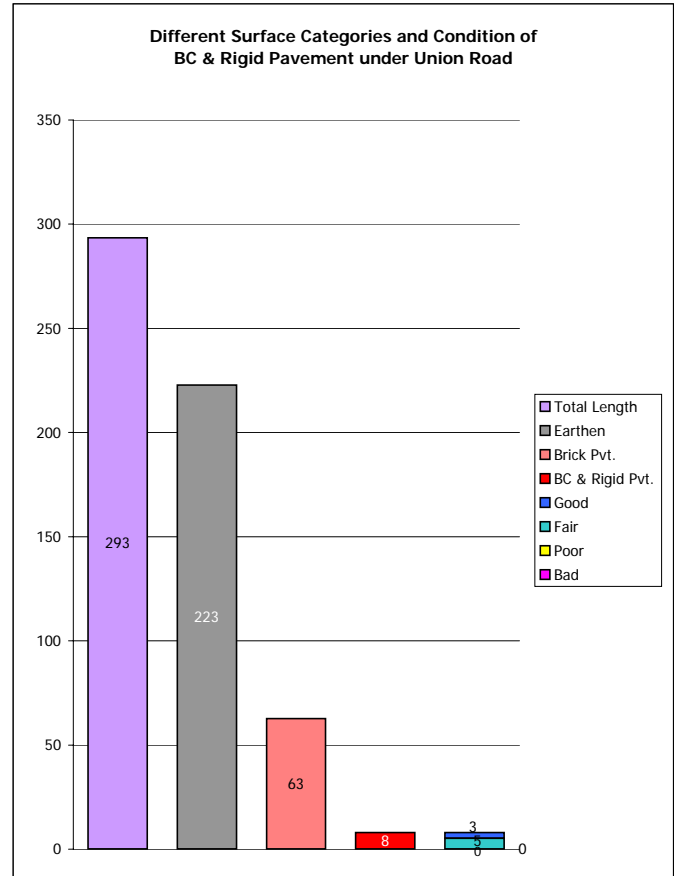
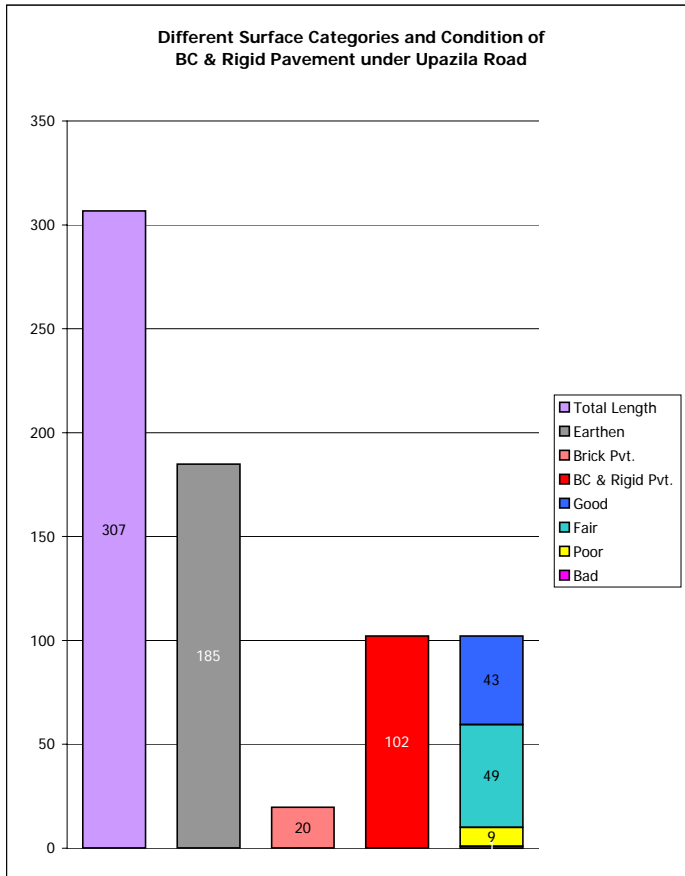
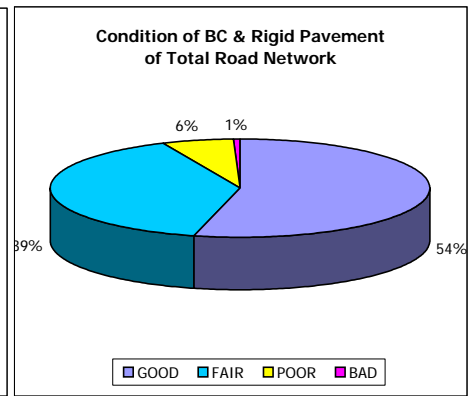
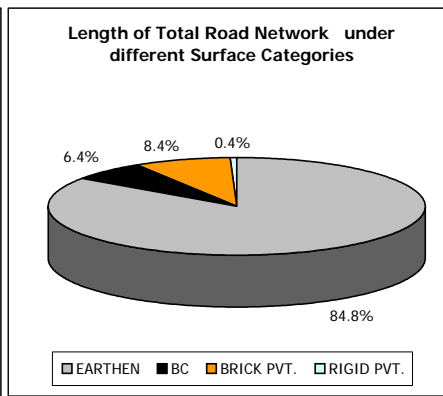
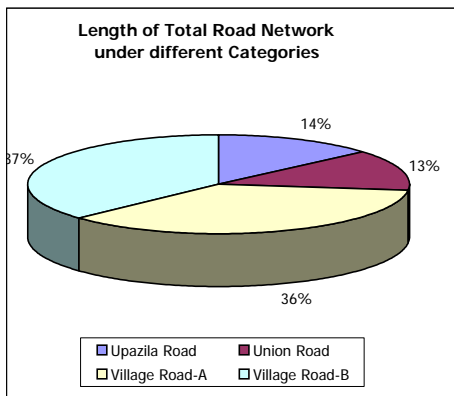

# ROAD MAP BANDARBAN SADAR UPAZILA BANDARBAN DISTRICT

DISTRICT RANGAMATI HILL TRACTS  
UPAZILA RAJASTHALI

DISTRICT CHITTAGONG  
UPAZILA RANGUNIA

DISTRICT CHITTAGONG  
UPAZILA CHANDANAIS

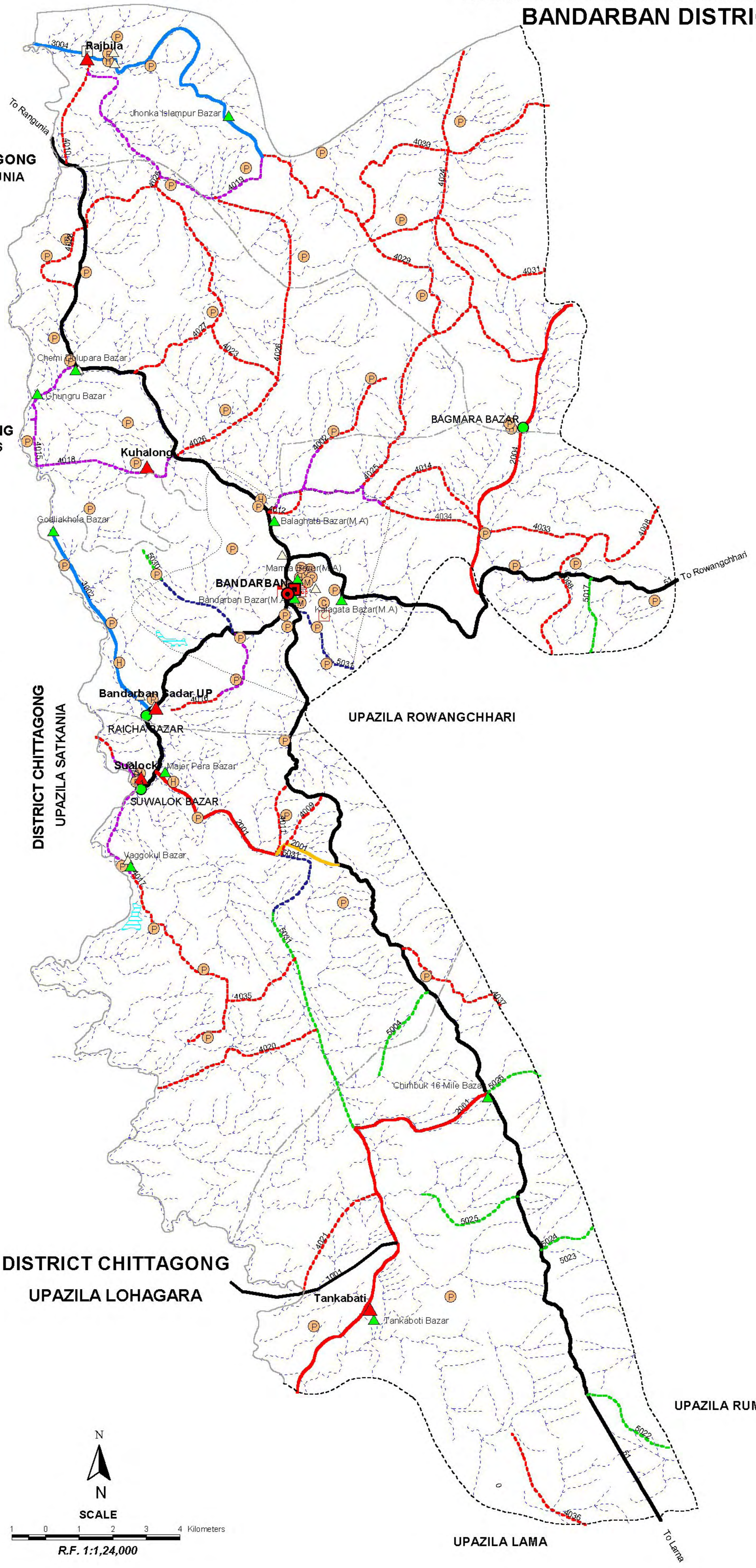

## LEGEND

### Administrative Boundary

- International Boundary
- District Boundary
- - - Upazila Boundary
- - - Union Boundary
- - - Municipal Boundary

### Administrative HQs

- District HQ
- Upazila HQ
- ▲ Union HQ

### Physical Infrastructures

- National Highways
- Regional Highways
- Zila Road
- Upazila Road (Pucca)
- Upazila Road (Katcha)
- Union Road (Pucca)
- Union Road (Katcha)
- Village Road A (Pucca)
- Village Road A (Katcha)
- Village Road B (Pucca)
- Village Road B (Katcha)
- Paurashava Road
- Railway Network
- Embankment
- Telecommunication line
- Power Transmission Line

### Natural Features

- Wide River
- Water Bodies
- Sandy Area
- Khal
- Forest
- Hill

### Socio-Economic Infrastructures

- Growth Centre
- ▲ Small Hat/Bazar
- Police Station
- Upazila Health Complex
- Family welfare Centre
- Community Clinic
- Post Office
- College
- High School
- Primary School
- Madrasa
- ▲ Mosque
- ▲ Ashrayan/Abasan
- ▲ Temple

Compiled from : LGED Upazila Base Maps 1994-95, Landsat TM 1998,  
GPS Survey 1999 and Field Checking in November 2004.

Projection : Lambert's Conformal Conic

PREPARED BY : GIS UNIT

LOCAL GOVERNMENT ENGINEERING DEPARTMENT



SCALE

0 1 2 3 4 Kilometers

R.F. 1:1,24,000

UPAZILA LAMA

UPAZILA RUMA

DISTRICT CHITTAGONG  
UPAZILA LOHAGARA

UPAZILA ROWANGCHHARI

DISTRICT CHITTAGONG  
UPAZILA SATKANIA

To Rangunia

To Rowangchhari

To Lama





# ROAD MAP RUMA UPAZILA BANDARBAN DISTRICT

## LEGEND

### Administrative Boundary

- International Boundary
- District Boundary
- - - - - Upazila Boundary
- - - - - Union Boundary
- ..... Municipal Boundary

### Administrative HQs

- District HQ
- Upazila HQ
- ▲ Union HQ

### Physical Infrastructures

- National Highways
- Regional Highways
- Zila Road
- Upazila Road (Pucca)
- Upazila Road (Katcha)
- Union Road (Pucca)
- Union Road (Katcha)
- Village Road A (Pucca)
- Village Road A (Katcha)
- Village Road B (Pucca)
- Village Road B (Katcha)
- Paurashava Road
- Railway Network
- Embankment
- Telecommunication line
- Power Transmission Line

### Natural Features

- Wide River
- Water Bodies
- Sandy Area
- Khal
- Forest
- Hill

### Socio-Economic Infrastructures

- Growth Centre
- ▲ Small Hat/Bazar
- Police Station
- Upazila Health Complex
- Family welfare Centre
- Community Clinic
- Post Office
- College
- High School
- Primary School
- Madrasa
- ▲ Mosque
- ▲ Ashrayan/Abasan
- ▲ Temple

Compiled from : LGED Upazila Base Maps 1994-95, Landsat TM 1998,  
GPS Survey 1999 and Field Checking in November 2004.  
Projection : Lambert's Conformal Conic

PREPARED BY : GIS UNIT  
LOCAL GOVERNMENT ENGINEERING DEPARTMENT

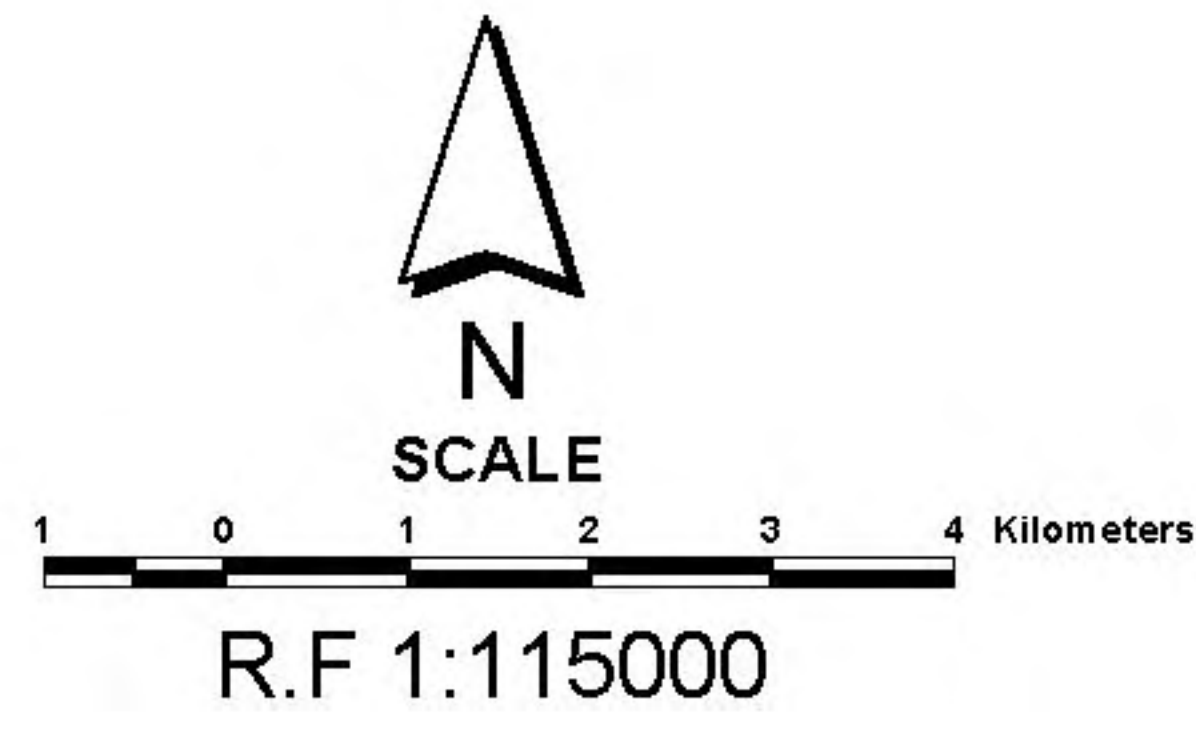
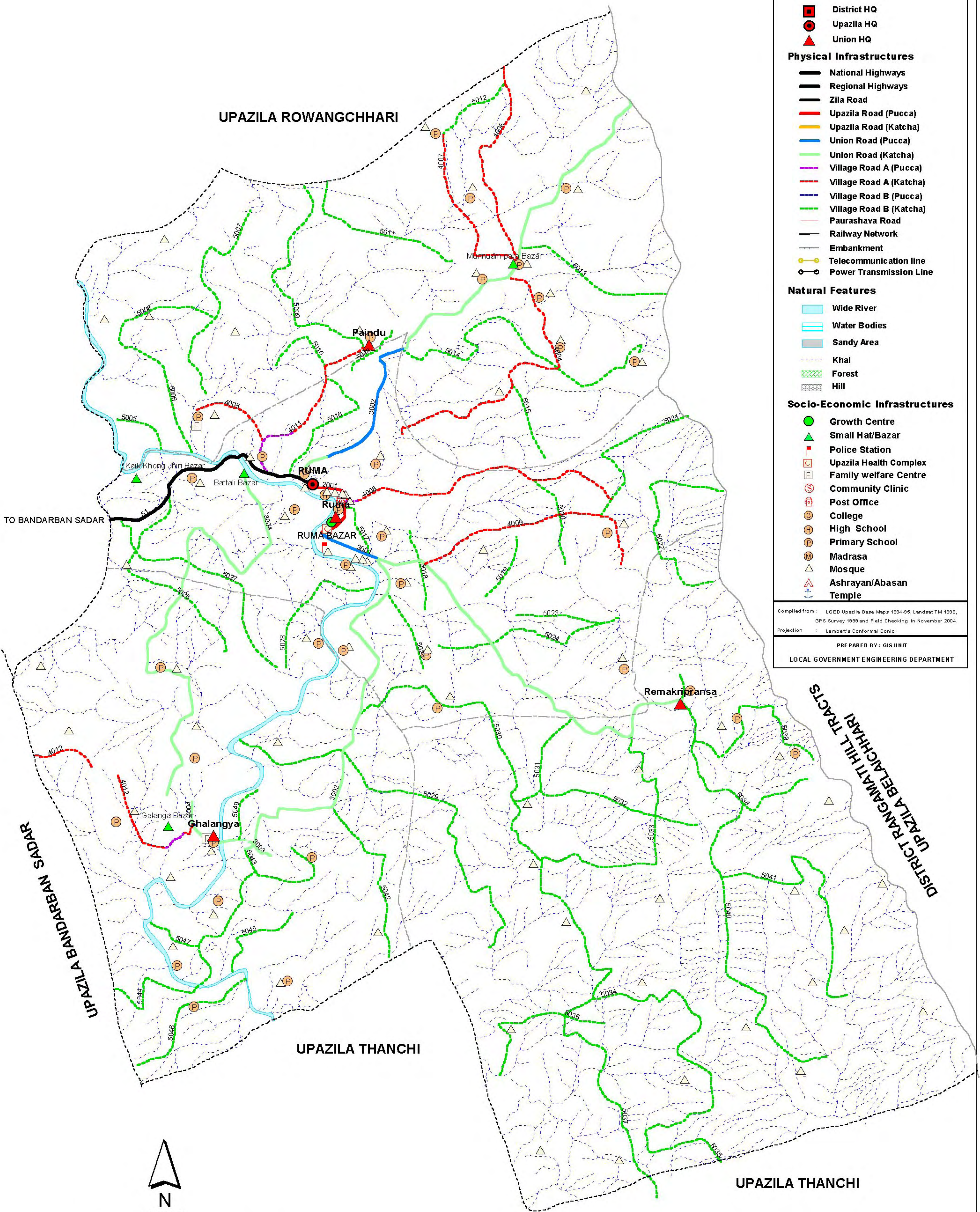

## BASIC INFORMATION OF ROAD

**DIVISION : CHITTAGONG**

**DISTRICT : BANDARBAN**

ROAD CODE	ROAD NAME	CREST WIDTH (m)	TOTAL LENGTH (Km)	SURFACE TYPE-WISE BREAK-UP (Km)				STRUCTURE		EXISTING GAP	
				EARTHEN	FLEXIBLE PAVEMENT (BC)	BRICK PAVEMENT (WBM/HBB/BFS)	RIGID PAVEMENT (CC/RCC)	NUMBER	SPAN (m)	NUMBER	SPAN (m)
1	2	3	4	5	6	7	8	9	10	11	12

**UPAZILA : RUMA**

**ROAD TYPE : UPAZILA ROAD**

403912001	Ruma sadar - Ruma Bazar Road	3.04	1.56	0.00	0.00	1.09	0.48	13	67.00	0	0.00
<b>UPAZILA ROAD TOTAL: 1 Nos. Road</b>			1.56	0.00	0.00	1.09	0.48	13	67.00	0	0.00

**ROAD TYPE : UNION ROAD**

403913001	Ruma Bazar - Remakri UP office Road	2.25	32.00	30.00	0.00	1.50	0.50	9	42.50	19	208.00
403913002	Upazila HQ - Munnuam Bazar via Paindu UP office Road	3.65	16.00	10.00	0.00	6.00	0.00	2	18.29	0	0.00
403913003	Thana HQ (Ruma Mukh) - Gallanga UP office Road	3.12	16.00	16.00	0.00	0.00	0.00	0	0.00	9	58.00
403913004	Ruma Battali Bazar R&H Road - Galanga U.P Office Road	2.27	20.00	19.70	0.00	0.00	0.30	0	0.00	10	71.00
<b>UNION ROAD TOTAL: 4 Nos. Road</b>			84.00	75.70	0.00	7.50	0.80	11	60.79	38	337.00

**ROAD TYPE : VILLAGE ROAD-A**

403914004	Munnuam para r1 - Minjhiri para Rd	2.00	11.00	11.00	0.00	0.00	0.00	0	0.00	0	0.00
403914005	Paindu UP r1/5 - Paindu Headmen Rd	2.00	4.00	4.00	0.00	0.00	0.00	0	0.00	0	0.00
403914006	Artha para - Roninpara Rd	1.75	9.00	9.00	0.00	0.00	0.00	0	0.00	0	0.00
403914007	Artha para - Khamtang para Rd	2.00	7.50	7.50	0.00	0.00	0.00	0	0.00	0	0.00
403914008	Ruma bazar - Saikat para Rd	1.75	11.50	11.00	0.00	0.00	0.50	0	0.00	0	0.00
403914009	Munlai para - Bogamuk Rd	1.75	11.50	11.00	0.00	0.00	0.50	0	0.00	0	0.00
403914011	R&H - Paindu UP office Road	2.25	6.50	3.50	0.00	3.00	0.00	9	67.52	0	0.00
403914012	Gallanga bazar - Chambuk Rd	2.00	6.00	5.80	0.00	0.00	0.20	3	15.00	1	25.00
<b>VILLAGE ROAD-A TOTAL: 8 Nos. Road</b>			67.00	62.80	0.00	3.00	1.20	12	82.52	1	25.00

**ROAD TYPE : VILLAGE ROAD-B**

403915005	Bagam para - Paichu Karbari Rd	2.00	3.00	3.00	0.00	0.00	0.00	0	0.00	0	0.00
403915006	Sangu river - Khamtoun para Rd	1.75	13.50	13.50	0.00	0.00	0.00	0	0.00	0	0.00
403915007	Paindu Headmen para - Hyaipai para Rd	1.75	9.50	9.50	0.00	0.00	0.00	0	0.00	0	0.00
403915008	Kananpara - Khpai Para Connecting	1.50	4.00	4.00	0.00	0.00	0.00	0	0.00	0	0.00
403915009	Chanda para - Tongmuk para Rd.	1.75	11.50	11.50	0.00	0.00	0.00	0	0.00	0	0.00
403915010	Chanda Para Connecting - Lalmohon Para Rd.	1.75	3.00	3.00	0.00	0.00	0.00	0	0.00	0	0.00
403915011	Khyalong - thoibak para rd.	1.75	7.50	7.50	0.00	0.00	0.00	0	0.00	0	0.00
403915012	Khamtang para - Ronin para Rd	2.00	3.00	3.00	0.00	0.00	0.00	0	0.00	0	0.00
403915013	Munnuam para - Luku para Rd	1.79	6.00	6.00	0.00	0.00	0.00	0	0.00	0	0.00
403915014	Munnuam para - Parangcha para Rd	1.75	13.50	13.50	0.00	0.00	0.00	0	0.00	0	0.00
403915015	Moualpi para - Kyatui para Rd	1.75	4.00	4.00	0.00	0.00	0.00	0	0.00	0	0.00
403915016	Poli para - Bathal para Rd	2.00	5.00	5.00	0.00	0.00	0.00	0	0.00	0	0.00
403915017	Hathimatha para - Lairunpi para Rd	1.75	3.00	3.00	0.00	0.00	0.00	0	0.00	0	0.00
403915018	Lairunpi - Lika para	1.75	3.50	3.50	0.00	0.00	0.00	0	0.00	0	0.00
403915019	Prelong para - Naitong para Rd	1.75	2.50	2.50	0.00	0.00	0.00	0	0.00	0	0.00
403915020	Saikat para - arjiling Para Rd	1.50	4.50	4.50	0.00	0.00	0.00	0	0.00	0	0.00
403915021	Pukur para - Kongo para Rd	1.75	3.75	3.75	0.00	0.00	0.00	0	0.00	0	0.00
403915022	Mentoi para - Kolaha para Rd	1.75	8.50	8.50	0.00	0.00	0.00	0	0.00	0	0.00
403915023	Mongthoiching rd - Rungtung para Rd	1.75	5.00	5.00	0.00	0.00	0.00	0	0.00	0	0.00
403915024	Naley para - Bogalke Road	2.00	6.50	6.50	0.00	0.00	0.00	0	0.00	0	0.00
403915025	Polika para - Chonglok para Rd	1.75	3.50	3.50	0.00	0.00	0.00	0	0.00	0	0.00
403915026	Dalughiri para - Pantala Headman para rd	1.75	10.50	10.50	0.00	0.00	0.00	0	0.00	0	0.00
403915027	Murunga bazar - Pantala para Rd	2.00	9.00	9.00	0.00	0.00	0.00	0	0.00	0	0.00
403915028	Pantala para - Rejok para Rd	1.75	6.00	6.00	0.00	0.00	0.00	0	0.00	0	0.00
403915029	Ramrin para - Naiton para Rd	1.75	16.00	16.00	0.00	0.00	0.00	0	0.00	0	0.00
403915030	Cantenment - Gallanga Rd	1.75	12.00	12.00	0.00	0.00	0.00	0	0.00	0	0.00



## BASIC INFORMATION OF ROAD

**DIVISION : CHITTAGONG**

**DISTRICT : BANDARBAN**

ROAD CODE	ROAD NAME	CREST WIDTH (m)	TOTAL LENGTH (Km)	SURFACE TYPE-WISE BREAKE-UP (Km)				STRUCTURE		EXISTING GAP		
				EARTHEN	FLEXIBLE PAVEMENT (BC)	BRICK PAVEMENT (WBM/HBB/BFS)	RIGID PAVEMENT (CC/RCC)	NUMBER	SPAN (m)	NUMBER	SPAN (m)	
1	2	3	4	5	6	7	8	9	10	11	12	
403915031	Ruma bazar - Remakri Prancha	1.75	4.50	4.50	0.00	0.00	0.00	0	0.00	0	0.00	
403915032	R3/31 Cunnecting - Naitong Kahal	1.50	6.00	6.00	0.00	0.00	0.00	0	0.00	0	0.00	
403915033	Ruma mouza - R3/34 Cunnecting Rd	1.75	15.50	15.50	0.00	0.00	0.00	0	0.00	0	0.00	
403915034	R3/33 Cunnecting rd - Kenguchara Rd	1.75	9.00	9.00	0.00	0.00	0.00	0	0.00	0	0.00	
403915035	Kenguchara - Boundry	1.50	9.00	9.00	0.00	0.00	0.00	0	0.00	0	0.00	
403915036	Noitong chara - Boundry	1.75	6.00	6.00	0.00	0.00	0.00	0	0.00	0	0.00	
403915037	R3/34 Cunnecting - Gomotripura Rd	1.50	8.00	8.00	0.00	0.00	0.00	0	0.00	0	0.00	
403915038	Nuntiar para - Thingdolti para Rd	1.75	9.00	9.00	0.00	0.00	0.00	0	0.00	0	0.00	
403915039	Nuntiar para - Boarder	1.75	8.00	8.00	0.00	0.00	0.00	0	0.00	0	0.00	
403915040	R3/38 Cunnecting - Remarki Prangcha Rd	1.50	12.00	12.00	0.00	0.00	0.00	0	0.00	0	0.00	
403915041	R3/40 Cunnecting rd - Remarki Chara Rd	1.50	10.00	10.00	0.00	0.00	0.00	0	0.00	0	0.00	
403915042	Mongcha para - Adika [para Rd	1.50	7.00	7.00	0.00	0.00	0.00	0	0.00	0	0.00	
403915043	Chingthoi para - Ramdo para Rd	1.50	4.50	4.50	0.00	0.00	0.00	0	0.00	0	0.00	
403915044	Monglo para Simgmen para Rd	1.50	10.00	10.00	0.00	0.00	0.00	0	0.00	0	0.00	
403915045	Joytun para - Maittui Morung para d	1.50	3.50	3.50	0.00	0.00	0.00	0	0.00	0	0.00	
403915046	Pratul para - Konglai para Rd	1.50	5.50	5.50	0.00	0.00	0.00	0	0.00	0	0.00	
403915047	Thandajhiri - Mongla para Rd	1.50	2.50	2.50	0.00	0.00	0.00	0	0.00	0	0.00	
403915048	Politong para-sengum para Via Up office	1.50	5.00	5.00	0.00	0.00	0.00	0	0.00	0	0.00	
403915049	Gallanga Up office-Semamukh rd Via Awghlai para	1.50	5.00	5.00	0.00	0.00	0.00	0	0.00	0	0.00	
<b>VILLAGE ROAD-B TOTAL: 45 Nos. Road</b>				317.75	317.75	0.00	0.00	0.00	0	0.00	0	0.00
<b>RUMA UPAZILA TOTAL: 58 Nos. Road</b>				470.31	456.25	0.00	11.59	2.48	36	210.31	39	362.00