

LEGEND

Administrative Boundary

- International Boundary
- District Boundary
- - - Upazila Boundary
- Union Boundary
- Municipal Boundary

Administrative HQs

- District HQ
- Upazila HQ
- ▲ Union HQ

Physical Infrastructures

- National Highways
- Regional Highways
- Zila Road
- Upazila Road (Pucca)
- Upazila Road (Katcha)
- Union Road (Pucca)
- Union Road (Katcha)
- Village Road A (Pucca)
- Village Road A (Katcha)
- Village Road B (Pucca)
- Village Road B (Katcha)
- Paurashava Road
- Railway Network
- Embankment
- Telecommunication line
- Power Transmission Line

Natural Features

- Wide River
- Water Bodies
- Sandy Area
- Khal
- Forest
- Hill

Socio-Economic Infrastructures

- Growth Centre
- ▲ Small Hat/Bazar
- Police Station
- Upazila Health Complex
- Family welfare Centre
- Community Clinic
- Post Office
- College
- High School
- Primary School
- Madrasa
- ▲ Mosque
- ▲ Ashrayan/Abasan
- ▲ Temple

Compiled from : LGED Upazila Base Maps 1994-95, Landsat TM 1998, GPS Survey 1999 and Field Checking in November 2004

Projection : Lambert's Conformal Conic

PREPARED BY : GIS UNIT

LOCAL GOVERNMENT ENGINEERING DEPARTMENT

UPAZILA BAGHAICHHARI

ROAD MAP BARKAL UPAZILA RANGAMATI HILL TRACTS DISTRICT



UPAZILA RANGAMATI SADAR

UPAZILA JURAICHHARI

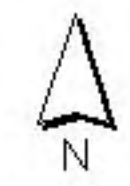

SCALE

2 0 2 4 Kilometers

R.F. 1: 140,000

BASIC INFORMATION OF ROAD

DIVISION : CHITTAGONG

DISTRICT : RANGAMATI

ROAD CODE	ROAD NAME	CREST WIDTH (m)	TOTAL LENGTH (Km)	SURFACE TYPE-WISE BREAK-UP (Km)				STRUCTURE		EXISTING GAP	
				EARTHEN	FLEXIBLE PAVEMENT (BC)	BRICK PAVEMENT (WBM/HBB/BFS)	RIGID PAVEMENT (CC/RCC)	NUMBER	SPAN (m)	NUMBER	SPAN (m)
1	2	3	4	5	6	7	8	9	10	11	12
VILLAGE ROAD-B TOTAL: 11 Nos. Road			83.00	83.00	0.00	0.00	0.00	0	0.00	15	142.00
BARKAL UPAZILA TOTAL: 37 Nos. Road			315.92	313.72	0.00	2.20	0.00	12	214.00	57	942.00

ROAD MAP BAGHAICHARI UPAZILA RANGAMATI DISTRICT

DISTRICT KHAGRACHHARI
UPAZILA DIGHINALA

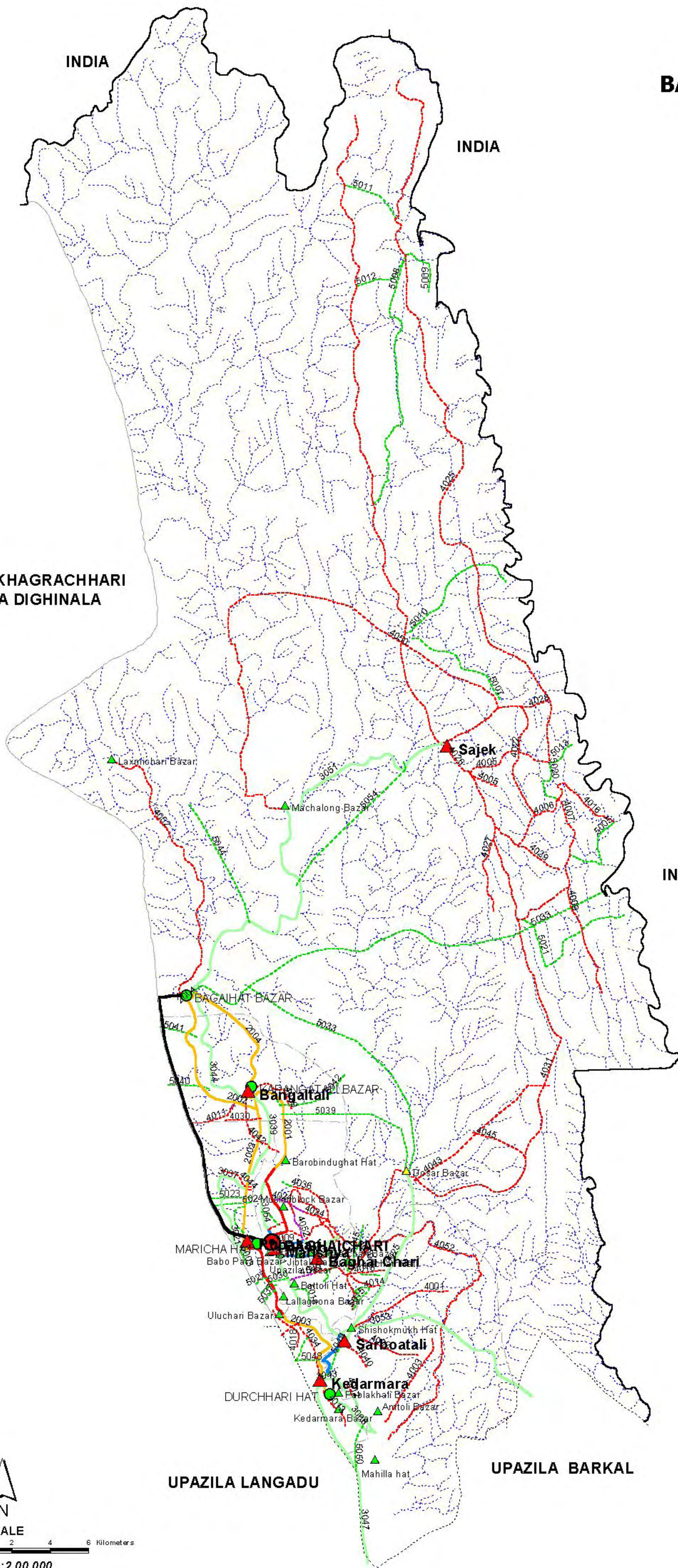

LEGEND

Administrative Boundary

- International Boundary
- District Boundary
- - - Upazila Boundary
- - - Union Boundary
- - - Municipal Boundary

Administrative HQs

- District HQ
- Upazila HQ
- ▲ Union HQ

Physical Infrastructures

- National Highways
- Regional Highways
- Zila Road
- Upazila Road (Pucca)
- Upazila Road (Katcha)
- Union Road (Pucca)
- Union Road (Katcha)
- Village Road A (Pucca)
- Village Road A (Katcha)
- Village Road B (Pucca)
- Village Road B (Katcha)
- Paurashava Road
- Railway Network
- Embankment
- Telecommunication line
- Power Transmission Line

Natural Features

- Wide River
- Water Bodies
- Sandy Area
- Khal
- Forest
- Hill

Socio-Economic Infrastructures

- Growth Centre
- ▲ Small Hat/Bazar
- Police Station
- Upazila Health Complex
- Family welfare Centre
- Community Clinic
- Post Office
- College
- High School
- Primary School
- Madrasa
- Mosque
- Ashrayan/Abasan
- Temple

Compiled from : LGED Upazila Base Maps 1994-95, Landsat TM 1998,
GPS Survey 1999 and Field Checking in November 2004.

Projection : Lambert's Conformal Conic

PREPARED BY : GIS UNIT

LOCAL GOVERNMENT ENGINEERING DEPARTMENT



SCALE

0 2 4 6 Kilometers

R.F.:1:2,00,000

BASIC INFORMATION OF ROAD

DIVISION : CHITTAGONG

DISTRICT : RANGAMATI

ROAD CODE	ROAD NAME	CREST WIDTH (m)	TOTAL LENGTH (Km)	SURFACE TYPE-WISE BREAK-UP (Km)				STRUCTURE		EXISTING GAP		
				EARTHEN	FLEXIBLE PAVEMENT (BC)	BRICK PAVEMENT (WBM/HBB/ BFS)	RIGID PAVEMENT (CC/RCC)	NUMBER	SPAN (m)	NUMBER	SPAN (m)	
1	2	3	4	5	6	7	8	9	10	11	12	
484074030	Rupali school - Bangaltoli road.	1.45	5.00	5.00	0.00	0.00	0.00	1	7.00	1	10.00	
484074031	Khagrachari - Udulchari via chainal chara, balopia road.	1.05	91.00	91.00	0.00	0.00	0.00	0	0.00	8	150.00	
484074032	Dighinala road - Rupali school road.	1.15	8.00	8.00	0.00	0.00	0.00	3	20.00	2	20.00	
484074034	Durchari bazar - Nalbunia road.	1.70	3.00	3.00	0.00	0.00	0.00	2	5.00	2	20.00	
484074035	Pashim laylaghona - Nalbunia road.	1.98	10.00	10.00	0.00	0.00	0.00	0	0.00	7	30.00	
484074036	Old Marishay - Muslim block via Guchchagram road	2.00	3.00	0.00	0.00	3.00	0.00	1	10.00	0	0.00	
484074037	Master para college para road	1.00	2.00	2.00	0.00	0.00	0.00	0	0.00	0	0.00	
484074038	UZ staff Qtr. - Sneha Kumarpara via Jibongo chara Buddo Bihar	2.88	2.00	1.30	0.00	0.70	0.00	0	0.00	0	0.00	
484074039	Karangatali bazar-Dhulubania Road	1.40	4.00	4.00	0.00	0.00	0.00	0	0.00	0	0.00	
484074040	Sijak mukh- Kachuchari Road	1.60	8.00	8.00	0.00	0.00	0.00	0	0.00	0	0.00	
484074042	Baribindu ghat-Rapali high school road	2.00	3.00	3.00	0.00	0.00	0.00	0	0.00	0	0.00	
484074043	Dosar bazar-Old longkar connecting Road via new longkar Road	1.40	35.00	35.00	0.00	0.00	0.00	0	0.00	0	0.00	
484074044	Dighinala road-Baradam via Kachalongpar Road	1.40	10.00	10.00	0.00	0.00	0.00	0	0.00	0	0.00	
484074045	Dosar- Majipara road via Halimpur	1.00	60.00	60.00	0.00	0.00	0.00	0	0.00	0	0.00	
484074046	Bottali - Ugalchari bazar road.	2.82	5.00	2.75	0.00	0.00	2.25	1	30.00	2	30.00	
484074047	Jibtali - Uglachari via Muslim block Bazar road.	3.66	6.00	6.00	0.00	0.00	0.00	8	46.00	11	80.00	
484074048	Jibtali-Baribindughat road.	3.33	7.00	6.30	0.00	0.70	0.00	1	12.00	2	30.00	
484074049	Jibtali - Barokachuchari road.	1.20	9.00	9.00	0.00	0.00	0.00	2	30.00	5	120.00	
484074050	Sajeck Baghaihat FRB - Bhuachari via Machalong bazar	1.45	40.00	40.00	0.00	0.00	0.00	0	0.00	3	60.00	
484074051	Baghai hat - Laxmichari road.	2.10	35.00	30.00	5.00	0.00	0.00	2	35.10	6	93.00	
484074052	Sarbotuli-Gulsha khali via Perachara Road	1.50	15.00	15.00	0.00	0.00	0.00	0	0.00	0	0.00	
VILLAGE ROAD-A TOTAL: 46 Nos. Road				749.50	731.35	5.00	10.90	2.25	29	242.20	109	1464.50

ROAD TYPE : VILLAGE ROAD-B

484075003	Marishya - Pakujay chari road.	1.50	2.00	2.00	0.00	0.00	0.00	0	0.00	2	6.00
484075004	Tulaban buddah Bihar - Fulasher house road.	1.33	4.00	4.00	0.00	0.00	0.00	0	0.00	1	10.00
484075005	Nuadum Debachara - Vua Rongbang chara road.	1.33	10.00	10.00	0.00	0.00	0.00	0	0.00	5	20.00
484075007	Konglack - Ruiluy road.	1.41	30.00	30.00	0.00	0.00	0.00	0	0.00	3	40.00
484075008	Shialdahui - Gonda chara road.	1.37	20.00	20.00	0.00	0.00	0.00	0	0.00	2	30.00
484075009	Gonda chara - Pitti chara road.	1.40	4.00	4.00	0.00	0.00	0.00	0	0.00	2	10.00
484075010	Konglack - Uduaipur via Dulu chari road.	1.37	10.00	10.00	0.00	0.00	0.00	0	0.00	4	20.00
484075011	Tangkhang para - Balopia road.	1.45	10.00	10.00	0.00	0.00	0.00	0	0.00	3	30.00
484075012	Longtiang para - Gonda chara road.	1.40	10.00	10.00	0.00	0.00	0.00	0	0.00	4	30.00
484075013	Khagra chari - Tal chara road.	1.50	3.00	3.00	0.00	0.00	0.00	0	0.00	1	3.00
484075014	New Laillaghona - Nobibari road.	2.40	2.00	2.00	0.00	0.00	0.00	0	0.00	0	0.00
484075015	Laillaghona chara - Morghona chara road.	1.50	3.00	3.00	0.00	0.00	0.00	0	0.00	2	10.00
484075016	Laillaghona Buddha Bihar - Lomba chara Govt. Primary school	1.60	1.50	1.50	0.00	0.00	0.00	0	0.00	0	0.00
484075017	Ugal chari - Chato Kachu Chari road.	1.35	5.00	5.00	0.00	0.00	0.00	0	0.00	1	2.00
484075018	Kudduch house - Shakir Ahmed road.	1.40	2.00	2.00	0.00	0.00	0.00	0	0.00	0	0.00
484075019	Narical Bagan - Suliaman bari road.	3.34	1.50	1.50	0.00	0.00	0.00	0	0.00	0	0.00
484075020	Khagra Chara - Debachari road.	1.35	5.00	5.00	0.00	0.00	0.00	0	0.00	1	7.00
484075021	Longkar mouza - Tarabonia road.	1.40	20.00	20.00	0.00	0.00	0.00	0	0.00	3	40.00
484075022	Golachari Kashalong par - Mogban pashem para road.	1.45	6.00	6.00	0.00	0.00	0.00	0	0.00	4	60.00
484075023	Dokhaia Kashalong par - Dokhaia vitar para road.	1.45	4.00	4.00	0.00	0.00	0.00	0	0.00	2	10.00
484075024	Baradam Kashalong par - Dumuru chara village road.	1.35	4.00	4.00	0.00	0.00	0.00	0	0.00	2	10.00
484075026	Bottoli - Pakujha chari road.	1.30	3.00	3.00	0.00	0.00	0.00	0	0.00	2	15.00
484075027	Kashalong bazar - Bottoli guccha gram road.	1.30	3.00	3.00	0.00	0.00	0.00	0	0.00	2	20.00
484075030	Baghaichari Primary school-Salaiman house Road	1.80	1.50	1.50	0.00	0.00	0.00	0	0.00	0	0.00
484075031	Talukdarpara-Maddam Baghaichari Buddha bihar Road	1.80	2.00	2.00	0.00	0.00	0.00	0	0.00	0	0.00
484075032	Baghaichari F block - Salaiman house Road	1.50	1.50	1.50	0.00	0.00	0.00	0	0.00	0	0.00
484075033	Oldlangkar-Tarabania via Rangrachara Road	1.50	25.00	25.00	0.00	0.00	0.00	0	0.00	0	0.00
484075034	Baghaichari Rubber nurshari-Ugalchari via Arjapur bana bihar Road	2.44	3.00	1.90	0.00	1.10	0.00	0	0.00	0	0.00

BASIC INFORMATION OF ROAD

DIVISION : CHITTAGONG

DISTRICT : RANGAMATI

ROAD CODE	ROAD NAME	CREST WIDTH (m)	TOTAL LENGTH (Km)	SURFACE TYPE-WISE BREAKE-UP (Km)				STRUCTURE		EXISTING GAP		
				EARTHEN	FLEXIBLE PAVEMENT (BC)	BRICK PAVEMENT (WBM/HBB/BFS)	RIGID PAVEMENT (CC/RCC)	NUMBER	SPAN (m)	NUMBER	SPAN (m)	
1	2	3	4	5	6	7	8	9	10	11	12	
484075035	Marisha UP office - Shiraj house Road	1.60	1.00	1.00	0.00	0.00	0.00	0	0.00	0	0.00	
484075036	Upazila H/Q-Girls high school Road	1.60	1.50	1.50	0.00	0.00	0.00	0	0.00	0	0.00	
484075037	Pachim Lallyagona Kachalonpar-GCCR Road	2.00	1.50	1.50	0.00	0.00	0.00	0	0.00	0	0.00	
484075038	Dighinala road-Baradam-Kachalongpar Road	2.00	10.00	10.00	0.00	0.00	0.00	0	0.00	0	0.00	
484075039	Kadamtali-Dosar Road	1.40	18.00	18.00	0.00	0.00	0.00	0	0.00	0	0.00	
484075040	Pachim Balukhali-Batagichara Road	1.60	10.00	10.00	0.00	0.00	0.00	0	0.00	0	0.00	
484075041	Dhangachara mukh-Batagichara Road	1.40	6.00	6.00	0.00	0.00	0.00	1	0.00	0	0.00	
484075042	Dulubania-Gabamara moon via Jarulchari Road	1.40	20.00	20.00	0.00	0.00	0.00	0	0.00	0	0.00	
484075044	Bagaihat Gucchagram-Gongaramchara Road	3.00	3.00	3.00	0.00	0.00	0.00	0	0.00	0	0.00	
484075045	Ugalchari Forkania madrasha-Baghaichari Rubber bagan Road	2.00	1.50	1.50	0.00	0.00	0.00	0	0.00	0	0.00	
484075047	Nalbania road- Basanta Karbari para via Rabber bagan road	1.50	5.00	5.00	0.00	0.00	0.00	0	0.00	0	0.00	
484075048	Durchari Govt. primary school- Basanta Karbari para road	1.50	5.50	5.50	0.00	0.00	0.00	0	0.00	0	0.00	
484075049	Durchari headmanpara- Ultachari Road	1.60	7.00	7.00	0.00	0.00	0.00	0	0.00	0	0.00	
484075050	Maddam Pablakhali- Parachara Road	1.60	5.00	5.00	0.00	0.00	0.00	0	0.00	0	0.00	
484075051	Dakhin Pablakhali - Chaguri pata chara road.	1.00	2.50	2.50	0.00	0.00	0.00	0	0.00	0	0.00	
484075053	Baghaihat R&H road - Dosari Haglachara road.	2.18	6.00	6.00	0.00	0.00	0.00	0	0.00	0	0.00	
484075054	Baghaihat Bazar - Bhai Bhai chara road.	2.00	4.00	4.00	0.00	0.00	0.00	0	0.00	0	0.00	
VILLAGE ROAD-B TOTAL: 45 Nos. Road				303.50	302.40	0.00	1.10	0.00	1	0.00	46	373.00
BAGHAICHARI UPAZILA TOTAL: 108 Nos. Road				1307.15	1271.05	7.79	26.06	2.25	95	595.14	248	3257.10

ROAD MAP JURAICHHARI UPAZILA RANGAMATI HILLTRACTS DISTRICT

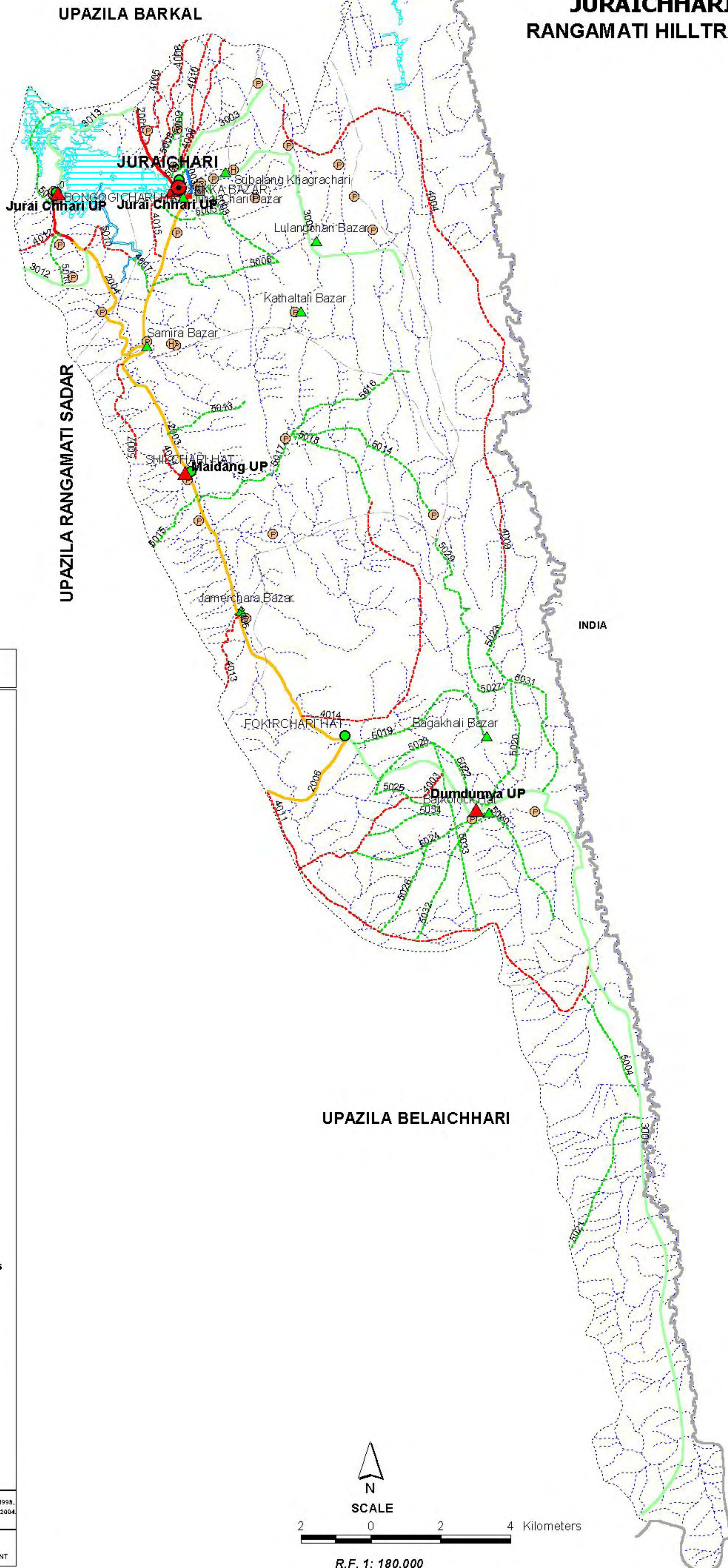

LEGEND

Administrative Boundary

- International Boundary
- District Boundary
- Upazila Boundary
- Union Boundary
- Municipal Boundary

Administrative HQs

- District HQ
- Upazila HQ
- ▲ Union HQ

Physical Infrastructures

- National Highways
- Regional Highways
- Zila Road
- Upazila Road (Pucca)
- Upazila Road (Katcha)
- Union Road (Pucca)
- Union Road (Katcha)
- Village Road A (Pucca)
- Village Road A (Katcha)
- Village Road B (Pucca)
- Village Road B (Katcha)
- Paurashava Road
- Railway Network
- Embankment
- Telecommunication line
- Power Transmission Line

Natural Features

- Wide River
- Water Bodies
- Sandy Area
- Khal
- Forest
- Hill

Socio-Economic Infrastructures

- Growth Centre
- ▲ Small Hat/Bazar
- Police Station
- Upazila Health Complex
- Family welfare Centre
- Community Clinic
- Post Office
- College
- High School
- Primary School
- Madrasa
- Mosque
- Ashrayan/Abasan
- Temple

Compiled from : LGED Upazila Base Maps 1994-95, Landsat TM 1998,
GPS Survey 1999 and Field Checking in November 2004.

Projection : Lambert's Conformal Conic

PREPARED BY : GIS UNIT

LOCAL GOVERNMENT ENGINEERING DEPARTMENT



SCALE

2 0 2 4 Kilometers

R.F. 1: 180,000

BASIC INFORMATION OF ROAD

DIVISION : CHITTAGONG

DISTRICT : RANGAMATI

ROAD CODE	ROAD NAME	CREST WIDTH (m)	TOTAL LENGTH (Km)	SURFACE TYPE-WISE BREAK-UP (Km)				STRUCTURE		EXISTING GAP	
				EARTHEN	FLEXIBLE PAVEMENT (BC)	BRICK PAVEMENT (WBM/HBB/BFS)	RIGID PAVEMENT (CC/RCC)	NUMBER	SPAN (m)	NUMBER	SPAN (m)
1	2	3	4	5	6	7	8	9	10	11	12

UPAZILA : JURAICHARI

ROAD TYPE : UPAZILA ROAD

484472001	Jurachari H/Q - Eraichari Ghat road.(Rangamati Dist)	4.88	4.43	0.00	0.00	0.65	3.78	10	49.90	3	198.00
484472003	Jurachari H/Q - Shilchari G.C. road.	1.52	13.43	13.43	0.00	0.00	0.00	7	225.91	12	274.50
484472004	Banjoghichara G.C. - Shilchari G.C. Via Chakpati Ghat road.	2.43	10.00	7.75	0.00	2.25	0.00	4	23.35	2	25.00
484472005	Shilchari G.C. - Fakira chari G.C. road.	2.43	13.20	13.20	0.00	0.00	0.00	0	0.00	14	171.50
484472006	Fakirachari G.C. - Belaichari Upazila border road.	1.20	6.40	6.40	0.00	0.00	0.00	0	0.00	3	35.00
UPAZILA ROAD TOTAL: 5 Nos. Road			47.46	40.78	0.00	2.90	3.78	21	299.16	34	704.00

ROAD TYPE : UNION ROAD

484473001	Fakira chari G.c. -Thega Matha Belaichari border(Shilchari) road.	1.20	85.00	85.00	0.00	0.00	0.00	0	0.00	20	284.00
484473003	Juraichari G.C. - Kusum Chari road.	2.43	6.21	4.71	0.00	1.50	0.00	12	86.83	6	30.00
484473005	Juraichari G.C. - Chalka para Via Lulang Chari road.	1.56	21.23	21.23	0.00	0.00	0.00	6	11.00	10	150.50
484473012	Bonjoghichara G.C - Suvolong bazar road.	1.82	4.34	4.34	0.00	0.00	0.00	0	0.00	0	0.00
484473013	Bonjoghichara GC - Araichari Ghat Road	3.66	1.50	1.50	0.00	0.00	0.00	0	0.00	4	235.00
UNION ROAD TOTAL: 5 Nos. Road			118.28	116.78	0.00	1.50	0.00	18	97.83	40	699.50

ROAD TYPE : VILLAGE ROAD-A

484474001	Dubajarul - Moidong UP office road.	1.00	1.60	1.60	0.00	0.00	0.00	0	0.00	2	18.50
484474003	Fakichari Dumdumia - Bilaichari Thana Border road.	1.10	8.70	8.70	0.00	0.00	0.00	0	0.00	4	47.50
484474004	Kusumchari - Teachari para via Chalka para road.	2.13	20.00	20.00	0.00	0.00	0.00	0	0.00	4	152.00
484474005	Hazzamachara - Morongchari road.	2.00	5.00	5.00	0.00	0.00	0.00	0	0.00	0	0.00
484474006	Baraitoly - Barkol bodar road.	2.00	5.00	5.00	0.00	0.00	0.00	0	0.00	3	160.00
484474007	Chakpati Ghat - Shamira road.	2.13	5.00	5.00	0.00	0.00	0.00	0	0.00	2	30.00
484474008	Jurachari - Ayemachara road.	2.13	5.00	5.00	0.00	0.00	0.00	0	0.00	0	0.00
484474009	Teachari para - Borokuraitheya road.	2.13	5.00	5.00	0.00	0.00	0.00	0	0.00	2	90.00
484474010	Jurachari G.C. - Kusum chari Up to barkal border road.	1.56	6.10	6.10	0.00	0.00	0.00	0	0.00	4	25.00
484474011	Thaga Reseved Forest - Belaichari Upazila border road.	2.00	18.80	18.80	0.00	0.00	0.00	0	0.00	10	81.50
484474012	Suknachari - Rangamati Upazila Border road.	1.75	10.00	10.00	0.00	0.00	0.00	1	2.00	4	47.00
484474013	Jamerchari - Tontongapara Belaichari Border via Mogachari Govt. Primary School Road	3.05	5.00	5.00	0.00	0.00	0.00	0	0.00	0	0.00
484474014	Morollachari - Jamurachari via Sareadam Bamemoidan Road	3.05	20.00	20.00	0.00	0.00	0.00	0	0.00	0	0.00
484474015	Juraichari - Samira via Moddhaya Balukhali Bonobiharipara Road	3.05	7.00	7.00	0.00	0.00	0.00	0	0.00	3	530.00
VILLAGE ROAD-A TOTAL: 14 Nos. Road			122.20	122.20	0.00	0.00	0.00	1	2.00	38	1181.50

ROAD TYPE : VILLAGE ROAD-B

484475001	T&T Tilla - Natun Para road.	3.04	1.50	0.00	0.00	1.50	0.00	3	61.00	0	0.00
484475003	Devachara - Baga khali Mukh road.	1.50	5.60	5.60	0.00	0.00	0.00	0	0.00	3	12.00
484475004	Adalyabad chara - Kuchatali chara road.	0.58	3.80	3.80	0.00	0.00	0.00	0	0.00	1	4.50
484475005	Bilongpara - Kuki para road.	0.38	3.80	3.80	0.00	0.00	0.00	0	0.00	5	18.50
484475006	Amtali baddah bihar - Vetar Balukhali road.	2.00	5.00	5.00	0.00	0.00	0.00	0	0.00	2	50.00
484475007	Moyinpara - Ghilatoly road.	2.00	5.00	5.00	0.00	0.00	0.00	0	0.00	4	70.00
484475008	Dhamai para - Chotopanchari non.govt. pry.School road.	2.13	5.00	5.00	0.00	0.00	0.00	0	0.00	4	160.00
484475009	Shadhanna Mohan Chakma Bagan - Choto panchari road.	2.00	5.00	5.00	0.00	0.00	0.00	0	0.00	0	0.00
484475010	Chairman para - Chakpati Ghat road.	2.13	7.00	7.00	0.00	0.00	0.00	0	0.00	2	120.00
484475011	Shukna chari - Panku para road.	2.13	5.00	5.00	0.00	0.00	0.00	0	0.00	1	50.00
484475012	Bonjogi chara - Hallaram para Via Kaithor Khiya School road.	2.00	10.00	10.00	0.00	0.00	0.00	0	0.00	2	60.00

BASIC INFORMATION OF ROAD

DIVISION : CHITTAGONG

DISTRICT : RANGAMATI

ROAD CODE	ROAD NAME	CREST WIDTH (m)	TOTAL LENGTH (Km)	SURFACE TYPE-WISE BREAKE-UP (Km)				STRUCTURE		EXISTING GAP		
				EARTHEN	FLEXIBLE PAVEMENT (BC)	BRICK PAVEMENT (WBM/HBB/BFS)	RIGID PAVEMENT (CC/RCC)	NUMBER	SPAN (m)	NUMBER	SPAN (m)	
1	2	3	4	5	6	7	8	9	10	11	12	
484475013	Punchari - Moydong Muk road.	2.13	10.00	10.00	0.00	0.00	0.00	0	0.00	2	50.00	
484475014	Jamurachari Muk - Bhuiatoly chara road.	2.00	10.00	10.00	0.00	0.00	0.00	0	0.00	0	0.00	
484475015	Barabannaya - Bottali non. govt. pry. School road.	2.00	5.00	5.00	0.00	0.00	0.00	0	0.00	0	0.00	
484475016	Madaba chara - Amtala road.	2.13	5.00	5.00	0.00	0.00	0.00	0	0.00	0	0.00	
484475017	Rangapani chara - Shara Adam via jamurachari road.	2.13	5.00	5.00	0.00	0.00	0.00	0	0.00	1	50.00	
484475018	Madaba chara - Khillya bap chara road.	2.00	8.00	8.00	0.00	0.00	0.00	0	0.00	0	0.00	
484475019	Fakira chari bazar - Bogakhali Bazar via Bhuyatoli non. govt.pry. School road.	2.13	10.00	10.00	0.00	0.00	0.00	0	0.00	0	0.00	
484475020	Barkalock - Bagakhali bazar road.	2.13	35.00	35.00	0.00	0.00	0.00	0	0.00	5	150.00	
484475021	Mandira chara - Dumdumma camp Changara chari road.	2.00	20.00	20.00	0.00	0.00	0.00	0	0.00	1	20.00	
484475022	Barkalock - Basti para road.	2.13	25.00	25.00	0.00	0.00	0.00	0	0.00	7	175.00	
484475023	Borokuri theya - Bagakhali road.	2.00	5.00	5.00	0.00	0.00	0.00	0	0.00	5	120.00	
484475024	Barkalock - Dhulubanna chara road.	2.13	5.00	5.00	0.00	0.00	0.00	0	0.00	2	40.00	
484475025	Teachari para - Ghada chara road.	2.00	5.00	5.00	0.00	0.00	0.00	0	0.00	4	80.00	
484475026	Barkalock - teen sheri road.	2.13	5.00	5.00	0.00	0.00	0.00	0	0.00	7	150.00	
484475027	Angad para - Ghamari Pahar road.	2.00	5.00	5.00	0.00	0.00	0.00	0	0.00	4	40.00	
484475028	Basti para - Mandira chara road.	2.00	5.00	5.00	0.00	0.00	0.00	0	0.00	6	185.00	
484475029	Borokarai theya - Odum toli chak meet point road.	2.13	5.00	5.00	0.00	0.00	0.00	0	0.00	0	0.00	
484475030	Barkalock - Harin ghat chara road.	2.00	5.00	5.00	0.00	0.00	0.00	0	0.00	0	0.00	
484475031	Bagakhali - Bameya dumdumma karalla chari road.	2.13	5.00	5.00	0.00	0.00	0.00	0	0.00	0	0.00	
484475032	Barkalock theya chari - Harin ghat chara road.	2.13	5.00	5.00	0.00	0.00	0.00	0	0.00	0	0.00	
484475033	Basti para - Belai chari border road Via Kala punabap chari	2.13	10.00	10.00	0.00	0.00	0.00	0	0.00	0	0.00	
484475034	Teachari muk - Dulubanna chara road.	2.13	5.00	5.00	0.00	0.00	0.00	0	0.00	0	0.00	
VILLAGE ROAD-B TOTAL: 33 Nos. Road				254.70	253.20	0.00	1.50	0.00	3	61.00	68	1605.00
JURAICHARI UPAZILA TOTAL: 57 Nos. Road				542.64	532.96	0.00	5.90	3.78	43	459.99	180	4190.00

ROAD MAP NANNIARCHAR UPAZILA RANGAMATI HILL TRACTS DISTRICT

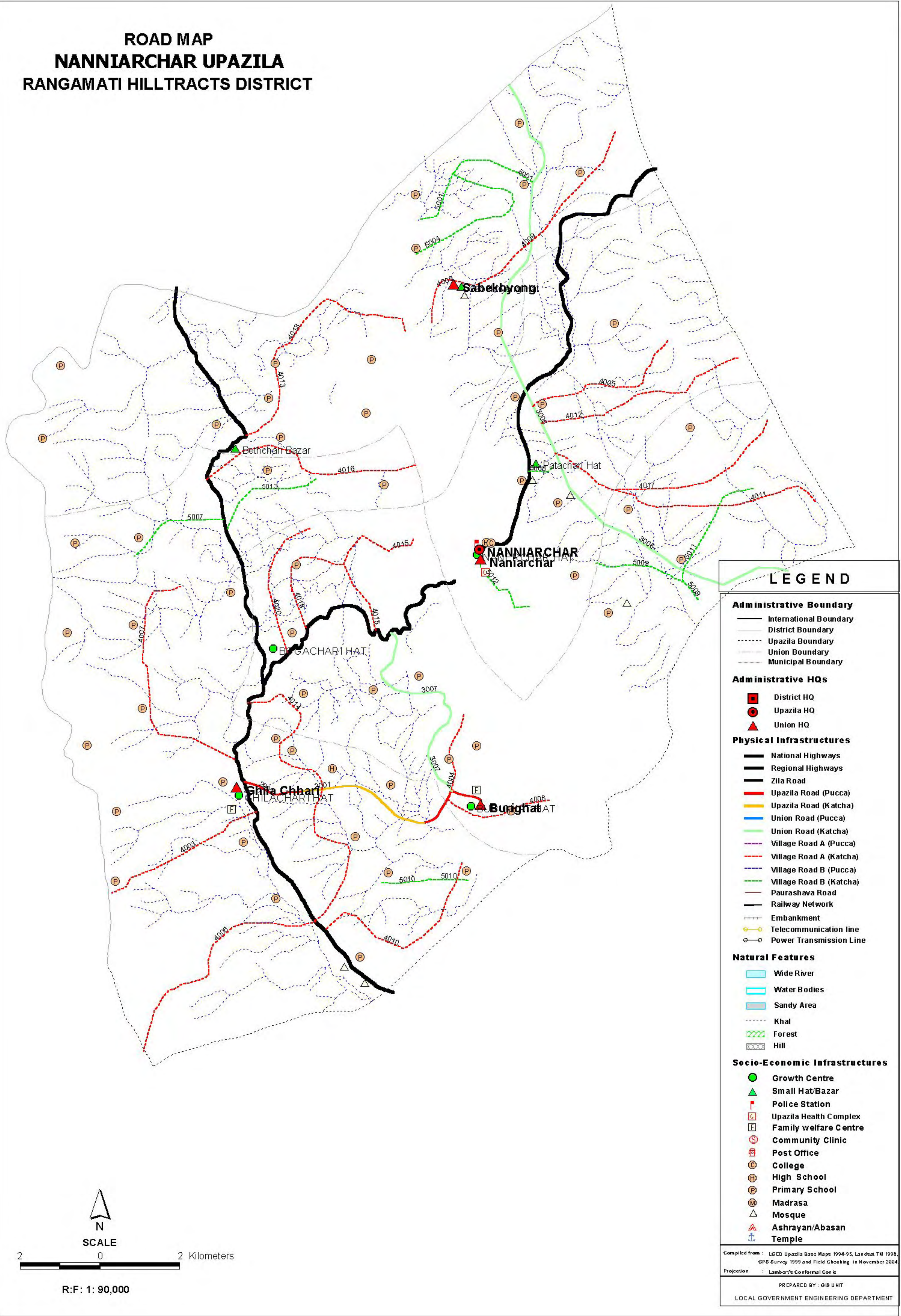

LEGEND

Administrative Boundary

- International Boundary
- District Boundary
- Upazila Boundary
- Union Boundary
- Municipal Boundary

Administrative HQs

- District HQ
- Upazila HQ
- Union HQ

Physical Infrastructures

- National Highways
- Regional Highways
- Zila Road
- Upazila Road (Pucca)
- Upazila Road (Katcha)
- Union Road (Pucca)
- Union Road (Katcha)
- Village Road A (Pucca)
- Village Road A (Katcha)
- Village Road B (Pucca)
- Village Road B (Katcha)
- Paurashava Road
- Railway Network
- Embankment
- Telecommunication line
- Power Transmission Line

Natural Features

- Wide River
- Water Bodies
- Sandy Area
- Khal
- Forest
- Hill

Socio-Economic Infrastructures

- Growth Centre
- Small Hat/Bazar
- Police Station
- Upazila Health Complex
- Family welfare Centre
- Community Clinic
- Post Office
- College
- High School
- Primary School
- Madrasa
- Mosque
- Ashrayan/Abasan
- Temple

Compiled from : LGED Upazila Base Maps 1994-95, Landsat TM 1998, GPS Survey 1999 and Field Checking in November 2004.
Projection : Lambert's Conformal Conic
PREPARED BY : GIS UNIT
LOCAL GOVERNMENT ENGINEERING DEPARTMENT

N
SCALE
2 0 2 Kilometers
R:F: 1: 90,000

BASIC INFORMATION OF ROAD

DIVISION : CHITTAGONG

DISTRICT : RANGAMATI

ROAD CODE	ROAD NAME	CREST WIDTH (m)	TOTAL LENGTH (Km)	SURFACE TYPE-WISE BREAK-UP (Km)				STRUCTURE		EXISTING GAP	
				EARTHEN	FLEXIBLE PAVEMENT (BC)	BRICK PAVEMENT (WBM/HBB/BFS)	RIGID PAVEMENT (CC/RCC)	NUMBER	SPAN (m)	NUMBER	SPAN (m)
1	2	3	4	5	6	7	8	9	10	11	12

UPAZILA : NANNIARCHAR

ROAD TYPE : UPAZILA ROAD

484752001	Burighat - Ghailachari road.	4.88	10.70	7.69	0.00	3.01	0.00	0	0.00	7	99.70
UPAZILA ROAD TOTAL: 1 Nos. Road			10.70	7.69	0.00	3.01	0.00	0	0.00	7	99.70

ROAD TYPE : UNION ROAD

484753006	Maddyadam-Shaillesschari mukh - Hazari bak.	1.50	23.20	23.20	0.00	0.00	0.00	9	38.00	9	65.00
484753007	Burighat(GC) - R&H road via Nanakrum.	1.06	9.15	9.15	0.00	0.00	0.00	0	0.00	7	51.25
UNION ROAD TOTAL: 2 Nos. Road			32.35	32.35	0.00	0.00	0.00	9	38.00	16	116.25

ROAD TYPE : VILLAGE ROAD-A

484754003	Ghilachari - Buddha Bihar - Chaichari road.	1.20	5.05	5.05	0.00	0.00	0.00	0	0.00	1	20.00
484754004	Batbillmukh - Burighat via Pulipara road.	1.50	4.04	4.04	0.00	0.00	0.00	0	0.00	2	9.00
484754005	Jadukachara - Naniarchar Bazar road via Shailassary Road	1.50	4.10	4.10	0.00	0.00	0.00	0	0.00	2	15.50
484754006	R & H road - Kabukchari via Bhuiadam road.	1.22	6.15	6.15	0.00	0.00	0.00	1	2.50	2	42.00
484754007	Ghilachari GC - Chowdhury chara via Bamer Bogachari	1.25	7.20	7.20	0.00	0.00	0.00	0	0.00	3	26.50
484754008	Burighat 2 No.Tilla - Hatimara road.	2.44	4.50	4.50	0.00	0.00	0.00	0	0.00	4	41.50
484754009	Sabekhong UP Office (Shanar bazar) - Egarulyachara road.	1.22	10.00	9.77	0.00	0.23	0.00	1	15.00	4	32.50
484754010	R&H road - Karatchari via Golachari road.	2.90	7.50	7.50	0.00	0.00	0.00	0	0.00	2	45.00
484754011	Bhangamura - Noadam Para road via babur para	1.05	12.10	12.10	0.00	0.00	0.00	1	7.60	11	49.00
484754012	Panchari para - Naniarchar & Longadu boundary road.	1.83	8.50	8.50	0.00	0.00	0.00	0	0.00	7	29.00
484754013	R&H road-West Dewan Para Ghat.	3.05	7.75	7.75	0.00	0.00	0.00	0	0.00	4	19.00
484754014	R & H road (Bhuiadam) - Chouddha Mail R&H road.	1.98	12.98	12.98	0.00	0.00	0.00	1	2.50	6	40.00
484754015	Kukur mara police camp - Gulshachari road.	2.44	6.50	6.50	0.00	0.00	0.00	1	10.00	6	53.50
484754016	Betchari Bazar - Chengi khal road.	1.20	9.15	9.15	0.00	0.00	0.00	0	0.00	2	34.50
484754017	Talukder para - Naniarchar & Lungodud Upazila boundary road.	1.83	7.00	7.00	0.00	0.00	0.00	0	0.00	6	48.50
484754018	Khailya chari - Kukurmara road via Andary chara.	3.66	5.00	5.00	0.00	0.00	0.00	0	0.00	2	35.00
484754020	Bogachari upazila road - 6No. Army post road.	2.90	5.07	4.76	0.00	0.32	0.00	0	0.00	3	17.50
VILLAGE ROAD-A TOTAL: 17 Nos. Road			122.59	122.05	0.00	0.55	0.00	5	37.60	67	558.00

ROAD TYPE : VILLAGE ROAD-B

484755001	Gaindachari mukh - Gaindachari Primary School.	2.90	7.50	7.50	0.00	0.00	0.00	1	12.00	3	15.00
484755004	Jaghanatali High School - Buk chari road via Karralya chari.	2.44	4.75	4.75	0.00	0.00	0.00	0	0.00	3	20.00
484755007	17 Mail R & H road - Larma para road.	1.05	3.20	3.20	0.00	0.00	0.00	0	0.00	2	9.00
484755008	T&T Upazila road - Naniarchar college road.	2.74	0.18	0.18	0.00	0.00	0.00	1	2.44	0	0.00
484755009	Kattaltoli - Maischari road.	1.25	2.23	2.23	0.00	0.00	0.00	0	0.00	3	11.50
484755010	Golachari - Dakkhin Hatimara Road.	2.90	2.10	2.10	0.00	0.00	0.00	0	0.00	0	0.00
484755011	Kattaltali - Shaillesschari road.	3.66	3.07	3.07	0.00	0.00	0.00	1	5.00	6	24.50
484755012	Nanierchar Lounch Ghat - Puran bazar road.	2.75	1.05	0.51	0.00	0.54	0.00	0	0.00	0	0.00
484755013	Soteromile - Disenpara Road (Toichakma)	3.05	3.50	3.50	0.00	0.00	0.00	0	0.00	0	0.00
VILLAGE ROAD-B TOTAL: 9 Nos. Road			27.58	27.04	0.00	0.54	0.00	3	19.44	17	80.00

NANNIARCHAR UPAZILA TOTAL: 29 Nos. Road			193.22	189.13	0.00	4.10	0.00	17	95.04	107	853.95
--	--	--	--------	--------	------	------	------	----	-------	-----	--------