

ROAD MAP NANGOLKOT UPAZILA COMILLA DISTRICT

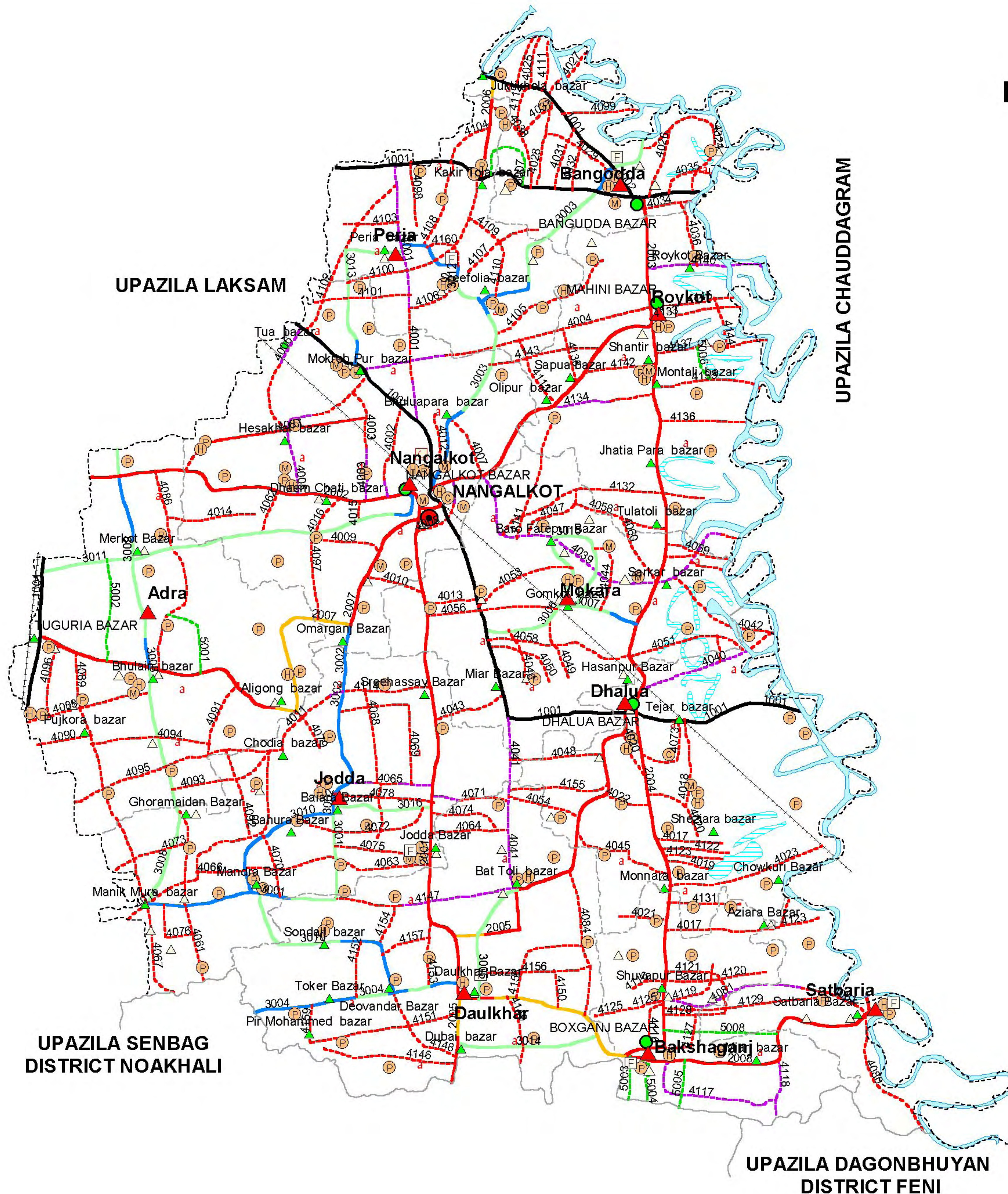

LEGEND

Administrative Boundary

- International Boundary
- District Boundary
- - - Upazila Boundary
- - - Union Boundary
- - - Municipal Boundary

Administrative HQs

- District HQ
- Upazila HQ
- ▲ Union HQ

Physical Infrastructures

- National Highways
- Regional Highways
- Zila Road
- Upazila Road (Pucca)
- Upazila Road (Katcha)
- Union Road (Pucca)
- Union Road (Katcha)
- Village Road A (Pucca)
- Village Road A (Katcha)
- Village Road B (Pucca)
- Village Road B (Katcha)
- Paurashava Road
- Railway Network
- Embankment
- Telecommunication line
- Power Transmission Line

Natural Features

- Wide River
- Water Bodies
- Sandy Area
- Khal
- Forest
- Hill

Socio-Economic Infrastructures

- Growth Centre
- ▲ Small Hat/Bazar
- Police Station
- Upazila Health Complex
- Family welfare Centre
- Community Clinic
- Post Office
- College
- High School
- Primary School
- Madrasa
- Mosque
- ▲ Ashrayan/Abasan
- ▲ Temple

Compiled from : LGED Upazila Base Maps 1994-95, Landsat TM 1998, GPS Survey 1998 and Field Checking in November 2004.

Projection : Lambert's Conformal Conic

PREPARED BY : GIS UNIT

LOCAL GOVERNMENT ENGINEERING DEPARTMENT



BASIC INFORMATION OF ROAD

DIVISION : CHITTAGONG

DISTRICT : COMILLA

ROAD CODE	ROAD NAME	CREST WIDTH (m)	TOTAL LENGTH (Km)	SURFACE TYPE-WISE BREAK-UP (Km)				STRUCTURE		EXISTING GAP	
				EARTHEN	FLEXIBLE PAVEMENT (BC)	BRICK PAVEMENT (WBM/HBB/BFS)	RIGID PAVEMENT (CC/RCC)	NUMBER	SPAN (m)	NUMBER	SPAN (m)
1	2	3	4	5	6	7	8	9	10	11	12

UPAZILA : NANGALKOT

ROAD TYPE : UPAZILA ROAD

419872001	Nangalkot-Doulkhar-Boxganj Rd.	6.50	15.08	2.55	8.65	3.88	0.00	28	45.18	0	0.00
419872002	Nangalkot - Khila Rd.	7.00	8.50	0.00	8.50	0.00	0.00	12	31.00	0	0.00
419872003	Nangalkot - Bangadda Rd.	7.15	8.60	0.00	8.60	0.00	0.00	10	19.52	0	0.00
419872004	Mahini-Boxganj Rd.	6.50	16.90	0.00	16.90	0.00	0.00	33	94.30	0	0.00
419872005	Dhalua-Kankirhat Rd.	4.40	11.25	1.22	9.29	0.75	0.00	20	19.25	6	6.80
419872006	Kakirtala-Juktikhola Rd.	3.20	2.30	0.95	0.65	0.70	0.00	3	5.50	0	0.00
419872007	Nangalkot-Tuguria Rd.	4.25	10.76	1.75	9.01	0.00	0.00	23	55.40	0	0.00
419872008	Boxganj-Satbaria-Gunbati Rd.	6.58	5.89	0.00	4.08	1.81	0.00	11	115.80	0	0.00
UPAZILA ROAD TOTAL: 8 Nos. Road			79.28	6.47	65.67	7.14	0.00	140	385.95	6	6.80

ROAD TYPE : UNION ROAD

419873001	Baiara-Manikmura Rd.	4.50	6.45	2.75	3.70	0.00	0.00	6	18.20	0	0.00
419873002	Baiara-Omarganj Rd.	4.50	3.65	0.00	2.09	1.56	0.00	7	12.30	0	0.00
419873003	Nangalkot-Sreefolia-Bangadda Rd.	4.25	11.07	3.36	5.13	2.59	0.00	21	27.90	0	0.00
419873004	Doulkhar-Kamarhat Rd .	3.00	4.85	1.80	2.25	0.81	0.00	5	13.30	0	0.00
419873005	Doulkhar-Battali Rd.	3.60	2.60	2.60	0.00	0.00	0.00	8	7.85	0	0.00
419873006	Gomkot-BaroFatepur Rd.	3.50	3.50	3.50	0.00	0.00	0.00	4	3.60	1	1.20
419873007	Gomkot-Aliara Rd .	3.50	1.61	0.85	0.76	0.00	0.00	4	9.20	1	1.00
419873008	Adra-Volainbazar-Chatitala-Ghoramaidan-Manikmura Rd.	3.50	8.40	4.78	0.60	3.02	0.00	6	29.60	1	0.60
419873009	Adra-Merkot-Urukchail Rd.	3.50	2.80	1.45	1.35	0.00	0.00	7	18.40	0	0.00
419873010	Baiara-Mandra-Deovander Rd.	3.67	7.25	2.75	3.85	0.65	0.00	17	50.70	0	0.00
419873011	Nangalkot-Merkot-Ludua Rd.	3.67	8.40	7.22	1.18	0.00	0.00	8	18.24	0	0.00
419873012	Sreefolia Dr.Jobeda Hannan Rd.	3.50	2.80	1.16	1.21	0.43	0.00	6	11.00	2	1.20
419873013	Peria-Tulagaon-Makrabpur Bazar Rd.	3.05	4.10	3.60	0.50	0.00	0.00	4	5.40	3	0.00
419873014	Dubai Bazar Boxganj Rd.	3.40	3.40	3.40	0.00	0.00	0.00	5	4.80	1	1.40
419873015	Gomkot-Tilip-BaroFatepur Rd.	3.60	3.31	2.41	0.00	0.90	0.00	4	3.70	4	4.00
419873016	Baiara-JoddaBazar Rd.	4.00	2.35	2.35	0.00	0.00	0.00	5	6.40	0	0.00
UNION ROAD TOTAL: 16 Nos. Road			76.54	43.98	22.61	9.96	0.00	117	240.59	13	9.40

ROAD TYPE : VILLAGE ROAD-A

419874001	Nangalkot-Peria-Padua Rd.	4.40	5.60	2.42	3.18	0.00	0.00	16	16.15	0	0.00
419874002	Nangalkot-Makrabpur By pass Rd.	3.00	2.80	2.80	0.00	0.00	0.00	4	7.80	0	0.00
419874003	Nangalkot-Banghar Rd .	3.25	4.20	4.20	0.00	0.00	0.00	5	2.25	0	0.00
419874004	MakrabpurBazar-JorPukuria-UttarMahini Rd.	3.00	7.25	4.40	1.35	1.50	0.00	11	16.30	0	0.00
419874005	Makrabpur - Hesakhil Rd.	3.40	7.00	7.00	0.00	0.00	0.00	13	15.45	0	0.00
419874006	Tua-Hesakhil Rd.	3.00	5.70	5.70	0.00	0.00	0.00	6	9.00	0	0.00
419874007	Mandra-Sabitra Rd.	3.00	4.05	4.05	0.00	0.00	0.00	9	10.40	0	0.00
419874008	Kodalia-Gotrashal Rd.	3.00	5.95	5.95	0.00	0.00	0.00	9	8.90	0	0.00
419874009	Daudpur-Patoar Rd.	3.00	5.60	5.60	0.00	0.00	0.00	12	13.50	0	0.00
419874010	Patoar-Bagmara Rd.	3.00	4.21	4.21	0.00	0.00	0.00	9	10.00	0	0.00
419874011	Rajapara-Chadiabazar-Manikmura Rd.	3.80	8.00	7.23	0.77	0.00	0.00	13	58.50	1	15.00
419874012	Nangalkot-Shahedapur Rd.	3.05	6.50	6.50	0.00	0.00	0.00	13	15.16	0	0.00
419874013	Dhatiswar-Batupara Rd.	3.00	3.60	3.60	0.00	0.00	0.00	5	6.30	0	0.00
419874014	Daudpur-Aziapara-Merkot Rd.	2.76	2.75	2.75	0.00	0.00	0.00	4	3.80	0	0.00
419874015	Daudpur-Chowguri Rd.	3.00	3.50	3.50	0.00	0.00	0.00	4	3.70	0	0.00
419874016	Patoar Madrasha-Chowguri Rd.	3.60	2.55	2.55	0.00	0.00	0.00	6	5.80	0	0.00
419874017	Maghua-seziara Bazar Rd.	3.65	2.40	2.40	0.00	0.00	0.00	5	5.90	0	0.00
419874018	TezerBazar-SeziaraBazar Rd.	3.66	5.95	5.95	0.00	0.00	0.00	8	9.90	0	0.00
419874019	Mannara-Bagra Rd.	2.80	4.80	4.80	0.00	0.00	0.00	6	6.30	0	0.00
419874020	Dhalua-Maghua Rd.	2.50	4.60	4.60	0.00	0.00	0.00	5	5.50	0	0.00

BASIC INFORMATION OF ROAD

DIVISION : CHITTAGONG

DISTRICT : COMILLA

ROAD CODE	ROAD NAME	CREST WIDTH (m)	TOTAL LENGTH (Km)	SURFACE TYPE-WISE BREAK-UP (Km)				STRUCTURE		EXISTING GAP	
				EARTHEN	FLEXIBLE PAVEMENT (BC)	BRICK PAVEMENT (WBM/HBB/BFS)	RIGID PAVEMENT (CC/RCC)	NUMBER	SPAN (m)	NUMBER	SPAN (m)
1	2	3	4	5	6	7	8	9	10	11	12
419874021	Jeniara-Maghua Rd.	3.00	3.58	3.58	0.00	0.00	0.00	4	4.50	0	0.00
419874022	Badarpur-Maghua Rd.	2.50	1.80	1.80	0.00	0.00	0.00	3	3.80	0	0.00
419874023	Mannara-Makimpur Rd.	2.76	1.19	1.19	0.00	0.00	0.00	3	2.70	0	0.00
419874024	Porikot-Shampur- Rd.	3.65	2.00	2.00	0.00	0.00	0.00	2	95.00	0	0.00
419874025	Bangadda-Angurkhol Rd.	3.05	3.78	3.78	0.00	0.00	0.00	5	4.70	0	0.00
419874026	Bangadda-Hasiara-Koiardhari Rd.	3.04	1.00	1.00	0.00	0.00	0.00	3	3.20	0	0.00
419874027	Nurpur-Beri Rd.	2.76	2.15	2.15	0.00	0.00	0.00	4	4.90	0	0.00
419874028	Nurpur-Kadoba Rd.	2.40	2.90	2.90	0.00	0.00	0.00	5	5.50	0	0.00
419874029	Kadoba-RamarBag Rd.	2.50	0.90	0.90	0.00	0.00	0.00	3	2.70	0	0.00
419874031	Nurpur-ChotoSangiswar-Gobindapur Rd.	2.76	3.56	3.56	0.00	0.00	0.00	6	7.30	0	0.00
419874032	Nurpur-Gobindapur Rd.	2.50	2.50	2.50	0.00	0.00	0.00	3	3.80	0	0.00
419874033	Nasratpur-Darachow Rd.	3.00	1.20	1.20	0.00	0.00	0.00	3	3.50	0	0.00
419874034	Bangadda-Charjanía Rd.	2.76	1.70	1.70	0.00	0.00	0.00	3	4.20	0	0.00
419874035	Bangadda-Gandhachi-Shampur Rd.	3.00	3.22	2.62	0.00	0.60	0.00	6	6.20	0	0.00
419874036	Porikot-Joggashal-Raikot Rd.	2.76	2.40	2.40	0.00	0.00	0.00	3	3.50	0	0.00
419874037	Hasiara-Nurpur Rd.	2.45	1.05	1.05	0.00	0.00	0.00	3	3.40	0	0.00
419874038	Kadoba-KorerVomra-Nurpur Rd.	3.00	2.70	2.70	0.00	0.00	0.00	4	4.50	0	0.00
419874039	Mandra-Narandía Rd.	3.30	7.40	0.65	5.95	0.80	0.00	10	130.70	0	0.00
419874040	Hasanpur-Gorakmura Rd.	2.76	1.75	1.75	0.00	0.00	0.00	4	4.50	0	0.00
419874041	MiaBazar-Bat tali Rd.	2.80	3.60	0.00	2.70	0.90	0.00	6	9.50	0	0.00
419874042	SarkarBazar-Moreswar-Gorakmura Rd.	2.76	1.52	1.52	0.00	0.00	0.00	3	3.30	0	0.00
419874043	MiaBazar-Changara-Sreehaswa Rd.	2.50	2.50	2.50	0.00	0.00	0.00	3	3.00	0	0.00
419874044	Gomkot-Tilip Madrasha Rd.	2.76	2.35	2.35	0.00	0.00	0.00	5	5.50	0	0.00
419874045	MannaraBazar to Badarpur Rd. via Mannara village .	3.66	5.20	2.50	2.70	0.00	0.00	6	7.10	0	0.00
419874046	Batupara-MiaBazar Rd.	2.76	3.00	3.00	0.00	0.00	0.00	4	4.10	0	0.00
419874047	BaroFatepur-Keshtala Rd.	2.80	1.00	1.00	0.00	0.00	0.00	3	3.20	0	0.00
419874048	Changora-Shingaria Rd.	2.76	3.50	3.50	0.00	0.00	0.00	5	5.30	0	0.00
419874049	Gomkot-Chandaish Rd.	2.50	2.50	2.50	0.00	0.00	0.00	4	4.20	0	0.00
419874050	Khatachow-Bishnupur Rd.	2.50	2.00	2.00	0.00	0.00	0.00	3	3.20	0	0.00
419874051	Hasanpur-Pochoir Rd.	2.80	1.35	0.50	0.70	0.15	0.00	3	5.40	2	2.00
419874052	Pochoir-Moreshwar Rd.	2.76	2.50	2.50	0.00	0.00	0.00	4	3.80	0	0.00
419874053	Batupara-Tilip Rd.	3.00	2.25	2.25	0.00	0.00	0.00	4	3.60	0	0.00
419874054	Telpai-Badarpur Rd.	2.76	2.50	2.50	0.00	0.00	0.00	3	3.30	0	0.00
419874055	Mokora-Moreshwar-Charitupa Rd.	2.90	2.95	2.60	0.35	0.00	0.00	2	9.50	0	0.00
419874056	Gomkot-Khatachow-Bagmara Rd.	2.50	1.70	1.70	0.00	0.00	0.00	3	2.60	0	0.00
419874057	Mokora-Korakot Rd.	3.00	3.50	3.50	0.00	0.00	0.00	6	7.80	0	0.00
419874058	Tilip-Tulatali Rd.	2.50	3.50	3.50	0.00	0.00	0.00	5	6.20	0	0.00
419874059	Biroli-Porkora-Charitupa Rd.	2.76	2.90	2.90	0.00	0.00	0.00	4	6.00	0	0.00
419874060	Aliara-Mokora-Maghua Rd.	2.45	2.60	2.60	0.00	0.00	0.00	5	6.20	0	0.00
419874061	Ghoramaidan-Goharua-Nischintapur-Kamarhat Rd.	3.20	5.17	3.05	1.22	0.90	0.00	13	51.90	0	0.00
419874062	Naogoda-Patoar Rd.	2.80	2.30	2.30	0.00	0.00	0.00	4	4.60	0	0.00
419874063	JoddaBazar-Mandra Rd.	2.76	4.50	4.50	0.00	0.00	0.00	6	8.70	0	0.00
419874064	JoddaBazar-Kashipur Rd.	3.00	2.15	1.13	0.54	0.48	0.00	4	3.90	0	0.00
419874065	Baiara Bazar-Shankarpur Rd.	3.00	2.10	0.00	2.10	0.00	0.00	3	5.30	0	0.00
419874066	Ashirpar-Goharua Rd.	2.80	1.50	1.50	0.00	0.00	0.00	3	3.80	0	0.00
419874067	ManikMura-Gazaria-Nishintapur-Sondail Rd.	2.76	2.00	2.00	0.00	0.00	0.00	3	3.20	0	0.00
419874068	Shankarpur-Hasanpur-Noopara Rd.	2.35	2.25	2.25	0.00	0.00	0.00	5	5.50	0	0.00
419874069	Rajapara-Sreehaswa-Narayankot Rd.	2.80	3.30	3.30	0.00	0.00	0.00	4	3.60	0	0.00
419874070	Bahura Bazar-Mandra Bazar Rd.	2.76	1.95	1.95	0.00	0.00	0.00	3	4.00	0	0.00
419874071	Amtali-Changora-Kashipur Rd.	3.00	1.25	1.25	0.00	0.00	0.00	3	3.30	0	0.00
419874072	Bahura Khandakar Bari - Narayankot Rd.	2.60	2.50	2.50	0.00	0.00	0.00	4	5.60	0	0.00
419874073	ShehorCheorabazar-Seziara rd.	3.20	2.52	0.52	2.00	0.00	0.00	5	8.20	0	0.00
419874074	Shankarpur-Kashipur Rd.	3.00	1.51	0.91	0.00	0.60	0.00	4	10.50	0	0.00
419874075	Shankarpur-Dhuriara Rd.	2.76	2.25	2.25	0.00	0.00	0.00	4	4.80	0	0.00
419874076	Goharua - Nischintapur Rd	2.50	1.15	0.95	0.00	0.20	0.00	3	14.50	0	0.00
419874077	Narayankot-Hasanpur Rd.	2.80	5.55	5.55	0.00	0.00	0.00	5	6.60	0	0.00
419874078	Baiara-Hasanpur-Shankarpur Rd.	2.76	2.50	2.50	0.00	0.00	0.00	3	2.60	0	0.00

BASIC INFORMATION OF ROAD

DIVISION : CHITTAGONG

DISTRICT : COMILLA

ROAD CODE	ROAD NAME	CREST WIDTH (m)	TOTAL LENGTH (Km)	SURFACE TYPE-WISE BREAK-UP (Km)				STRUCTURE		EXISTING GAP	
				EARTHEN	FLEXIBLE PAVEMENT (BC)	BRICK PAVEMENT (WBM/HBB/BFS)	RIGID PAVEMENT (CC/RCC)	NUMBER	SPAN (m)	NUMBER	SPAN (m)
1	2	3	4	5	6	7	8	9	10	11	12
419874079	Shaktali-Chadia bazar Rd.	3.37	1.55	1.55	0.00	0.00	0.00	3	3.70	0	0.00
419874080	Satbaria-Topoban Rd.	2.50	2.75	2.75	0.00	0.00	0.00	3	7.50	0	0.00
419874081	Shuvapur-Satbaria Rd.	3.22	4.58	2.88	1.70	0.00	0.00	6	87.20	0	0.00
419874084	Jeniara-Masimpur Rd.	3.00	3.31	2.81	0.50	0.00	0.00	6	12.10	0	0.00
419874085	Bishnupur-Hasanpur Rd.	3.00	3.05	0.00	3.05	0.00	0.00	6	11.50	0	0.00
419874086	BhulainBazar-Belghar-Urukchail Rd.	3.50	7.00	7.00	0.00	0.00	0.00	7	7.70	0	0.00
419874087	Urukchail-Hesakhal- Batura Rd.	3.06	2.83	1.76	0.40	0.67	0.00	4	15.40	0	0.00
419874088	Volain Bazar-Kakirtala-Pujkara Rd.	3.20	3.36	3.36	0.00	0.00	0.00	3	3.80	0	0.00
419874089	Tuguria-Manikmura Rd.	2.50	7.16	7.16	0.00	0.00	0.00	7	9.40	0	0.00
419874090	Pujkara-Taltala Rd.	3.00	1.20	1.20	0.00	0.00	0.00	3	4.70	0	0.00
419874091	Padua-Chatitala Rd.	2.80	2.36	2.36	0.00	0.00	0.00	3	4.50	0	0.00
419874092	Gorkata-Pucca Sarak -Kalachow-Karpati Rd.	3.50	2.35	2.35	0.00	0.00	0.00	4	5.40	0	0.00
419874093	Aliganj Bazar-Gorkata-Chadia bazar Rd.	2.90	2.75	2.75	0.00	0.00	0.00	4	5.80	0	0.00
419874094	Maghua-Kakirtala-Chatitala Rd.	2.55	2.90	2.90	0.00	0.00	0.00	3	5.20	0	0.00
419874095	Binoyghar-Chadia bazar-Omarganj Rd.	4.60	6.70	5.90	0.00	0.80	0.00	5	18.50	0	0.00
419874096	Pujkora-Tuguria Rd.	2.80	2.30	2.30	0.00	0.00	0.00	3	3.80	0	0.00
419874097	Shaktali-Hiazora-Patwar Rd.	2.90	2.90	2.90	0.00	0.00	0.00	3	4.90	0	0.00
419874098	Ashwadia-Shaktali-Dhanura Rd.	3.00	1.20	1.20	0.00	0.00	0.00	2	2.90	0	0.00
419874099	Chanpur-Madhhabpur Rd.	2.75	2.25	2.25	0.00	0.00	0.00	3	4.20	0	0.00
419874100	BaroFulgaon-Shaktali - Kakirtala Rd.	2.18	3.75	3.75	0.00	0.00	0.00	3	3.80	0	0.00
419874101	Maghua-Gangaria-Peria Bazar Rd.	2.80	2.10	2.10	0.00	0.00	0.00	3	5.90	0	0.00
419874102	Tulagaon-BaroFulgaon Rd.	2.50	1.50	1.50	0.00	0.00	0.00	2	3.50	0	0.00
419874104	Munshikalamia-BaroSangiswar Rd.	3.00	2.00	2.00	0.00	0.00	0.00	3	4.90	0	0.00
419874105	Doulatpur-Jorpukuria Rd.	2.80	2.50	2.50	0.00	0.00	0.00	3	4.90	0	0.00
419874106	Madhabpur-Asharkota Rd.	2.80	1.50	1.50	0.00	0.00	0.00	3	4.70	0	0.00
419874107	Jorkhoma-Doulatpur Rd.	2.76	1.00	1.00	0.00	0.00	0.00	2	2.90	0	0.00
419874108	Jorkhoma-Kakirtala-Munshikalamia Rd.	2.80	2.50	2.50	0.00	0.00	0.00	3	4.10	0	0.00
419874109	Doulatpur-Shibpur Rd.	2.25	3.00	3.00	0.00	0.00	0.00	3	4.50	0	0.00
419874110	Madhabpur-Shalukia-Sreefolia Rd.	2.50	1.00	1.00	0.00	0.00	0.00	3	3.00	0	0.00
419874111	Chanpur-Koia Rd.	2.76	2.00	2.00	0.00	0.00	0.00	3	4.70	0	0.00
419874112	KoiaMasjid-Shibpur Rd.	2.50	2.50	2.50	0.00	0.00	0.00	3	4.50	0	0.00
419874113	Jorpukuria-Olipur Rd.	2.40	4.00	4.00	0.00	0.00	0.00	4	6.90	0	0.00
419874114	Sreehaswa bazar-Rajapara Rd.	3.66	1.65	0.00	1.00	0.65	0.00	2	1.80	0	0.00
419874116	Shuvapur-Barokali-Gandapur Rd.	2.80	2.50	1.37	1.13	0.00	0.00	4	6.80	0	0.00
419874117	Boxganj-Chanpur Rd.	2.76	2.40	2.40	0.00	0.00	0.00	2	4.00	0	0.00
419874118	Austagram-Chanpur Rd.	2.76	0.90	0.00	0.90	0.00	0.00	3	4.10	0	0.00
419874119	Mannara-Chowkuri Rd.	3.00	3.05	1.70	1.35	0.00	0.00	6	9.50	0	0.00
419874120	Shuvapur-Aziara Rd.	2.70	3.50	3.50	0.00	0.00	0.00	3	5.10	0	0.00
419874121	Shuvapur-Kinara Rd.	2.70	2.30	2.30	0.00	0.00	0.00	2	3.40	0	0.00
419874122	Jiniara-Putijola Rd.	2.85	2.00	2.00	0.00	0.00	0.00	2	3.10	0	0.00
419874123	Singaria-Sijjara Rd.	2.85	2.00	2.00	0.00	0.00	0.00	3	3.60	0	0.00
419874125	Barokali-Masimpur Rd.	2.50	2.50	2.50	0.00	0.00	0.00	2	3.30	0	0.00
419874127	Malangchar-Modonpur Rd.	3.05	2.50	2.50	0.00	0.00	0.00	3	5.90	0	0.00
419874128	Modonpur-Aziara Rd.	3.00	2.20	2.20	0.00	0.00	0.00	2	3.40	0	0.00
419874129	Modonpur-Aliara Rd.	3.00	1.85	1.85	0.00	0.00	0.00	3	5.10	0	0.00
419874130	Malangchar-Bashdanga Rd.	2.85	1.60	1.60	0.00	0.00	0.00	2	2.10	0	0.00
419874131	Manikganga-Mannara Rd.	2.80	1.45	1.45	0.00	0.00	0.00	2	3.00	0	0.00
419874132	Kendra-Tetoia-Jhatipara -Purba Bampara Rd.	3.50	5.48	3.38	1.45	0.65	0.00	8	113.60	0	0.00
419874133	Mahini-Sharifpur Rd.	3.00	2.50	2.50	0.00	0.00	0.00	2	2.90	0	0.00
419874134	Olipur-Mantali Rd.	3.00	2.10	1.40	0.70	0.00	0.00	4	10.30	0	0.00
419874135	Mantoli Eidga-Pashim Bampara Rd.	2.85	1.25	1.25	0.00	0.00	0.00	2	4.60	0	0.00
419874136	Mantali -Basonda-Belta Rd.	3.00	2.20	1.30	0.00	0.90	0.00	3	4.70	0	0.00
419874137	Shantirbazar-Pipodda Rd.	3.00	2.40	1.46	0.94	0.00	0.00	5	4.15	0	0.00
419874138	LakkhiPadua-Sufua Bazar Rd.	3.00	2.65	2.65	0.00	0.00	0.00	3	3.40	0	0.00
419874140	Raikot-Shasharampur Rd.	2.90	1.45	1.45	0.00	0.00	0.00	2	2.20	0	0.00
419874141	Olipur-Tetoia-Barofatepur Rd.	3.00	2.86	2.86	0.00	0.00	0.00	2	2.50	0	0.00
419874142	Shantir bazar-Sufuabazar Rd.	2.90	1.60	1.60	0.00	0.00	0.00	2	2.70	0	0.00

BASIC INFORMATION OF ROAD

DIVISION : CHITTAGONG

DISTRICT : COMILLA

ROAD CODE	ROAD NAME	CREST WIDTH (m)	TOTAL LENGTH (Km)	SURFACE TYPE-WISE BREAK-UP (Km)				STRUCTURE		EXISTING GAP		
				EARTHEN	FLEXIBLE PAVEMENT (BC)	BRICK PAVEMENT (WBM/HBB/BFS)	RIGID PAVEMENT (CC/RCC)	NUMBER	SPAN (m)	NUMBER	SPAN (m)	
1	2	3	4	5	6	7	8	9	10	11	12	
419874143	Mahini -Shibpur-Jorpukuria Rd.	3.00	1.78	1.78	0.00	0.00	0.00	2	2.90	0	0.00	
419874144	Kharghar Pry. School-Raikot Nutan bazar Rd.	3.00	1.75	1.75	0.00	0.00	0.00	2	2.20	0	0.00	
419874145	Mahini-Kukirkhil Rd.	3.00	0.90	0.00	0.90	0.00	0.00	3	2.70	0	0.00	
419874146	Dubai Bazar-PirMohammad Bazar Rd.	3.20	2.50	1.50	0.55	0.45	0.00	2	2.30	0	0.00	
419874147	Battoli-Vobanipur Rd.	3.00	3.75	0.00	2.98	0.77	0.00	4	4.30	0	0.00	
419874148	DubaiBazar-Deovander Rd.	3.00	1.90	1.90	0.00	0.00	0.00	4	3.40	0	0.00	
419874149	EitPara-Kankirhat Rd.	3.00	1.20	1.20	0.00	0.00	0.00	2	2.90	0	0.00	
419874150	NarayanVatua-Narachow Rd.	3.00	1.60	1.60	0.00	0.00	0.00	2	2.70	0	0.00	
419874151	Doulkhar-Pirmohammad Rd.	3.00	2.85	2.85	0.00	0.00	0.00	3	4.30	0	0.00	
419874152	Ashawdia-Kakoia Rd.	3.00	1.45	1.45	0.00	0.00	0.00	2	2.50	0	0.00	
419874153	Kakoia-Joiag Rd.	2.80	2.25	2.25	0.00	0.00	0.00	2	2.10	0	0.00	
419874154	Morgaon-Ashawdia Rd.	2.90	1.20	1.20	0.00	0.00	0.00	2	2.10	0	0.00	
419874155	Kashipur-Badarpur Rd.	2.75	2.76	2.76	0.00	0.00	0.00	3	4.00	0	0.00	
419874156	Doulkhar-Masimpur Rd.	3.00	1.86	1.86	0.00	0.00	0.00	2	3.00	0	0.00	
419874157	Volakot-Ashawdia Rd.	3.00	1.30	1.30	0.00	0.00	0.00	2	1.90	0	0.00	
419874158	Masimpur-Matiagoda Rd.	2.90	1.87	1.87	0.00	0.00	0.00	2	2.60	0	0.00	
419874159	PirMohammad - Paikot.	2.50	2.50	2.50	0.00	0.00	0.00	4	3.90	0	0.00	
419874160	PeriaBazar-Sreefolia Rd.	2.90	1.85	0.70	1.15	0.00	0.00	6	6.40	0	0.00	
VILLAGE ROAD-A TOTAL: 152 Nos. Road				427.17	373.88	42.27	11.02	0.00	639	1330.56	3	17.00
ROAD TYPE : VILLAGE ROAD-B												
419875001	Adra-Padua Rd.	3.05	2.15	2.15	0.00	0.00	0.00	8	11.00	0	0.00	
419875002	Barotuguria-Merkot Rd.	3.05	1.75	1.75	0.00	0.00	0.00	4	8.52	0	0.00	
419875003	Malangchar-Tetoia Rd.	3.05	3.00	3.00	0.00	0.00	0.00	3	7.60	0	0.00	
419875004	Jeniara-Boxganj Rd.	2.60	2.00	2.00	0.00	0.00	0.00	3	4.40	0	0.00	
419875005	Boxganj-Badarpur Rd.	3.00	3.00	3.00	0.00	0.00	0.00	3	2.70	0	0.00	
419875006	Tulatoli-Paschim Bampara Rd.	2.85	1.85	1.85	0.00	0.00	0.00	2	3.00	0	0.00	
419875007	Padua-KorerVomra Rd.	3.00	1.92	1.92	0.00	0.00	0.00	4	3.90	0	0.00	
419875008	Peria Bazar-Chanpur Rd.	3.00	1.65	1.65	0.00	0.00	0.00	2	4.00	0	0.00	
VILLAGE ROAD-B TOTAL: 8 Nos. Road				17.32	17.32	0.00	0.00	0.00	29	45.12	0	0.00
NANGALKOT UPAZILA TOTAL: 184 Nos. Road				600.31	441.64	130.55	28.12	0.00	925	2002.22	22	33.20

ROAD MAP MEGHNA UPAZILA COMILLA DISTRICT

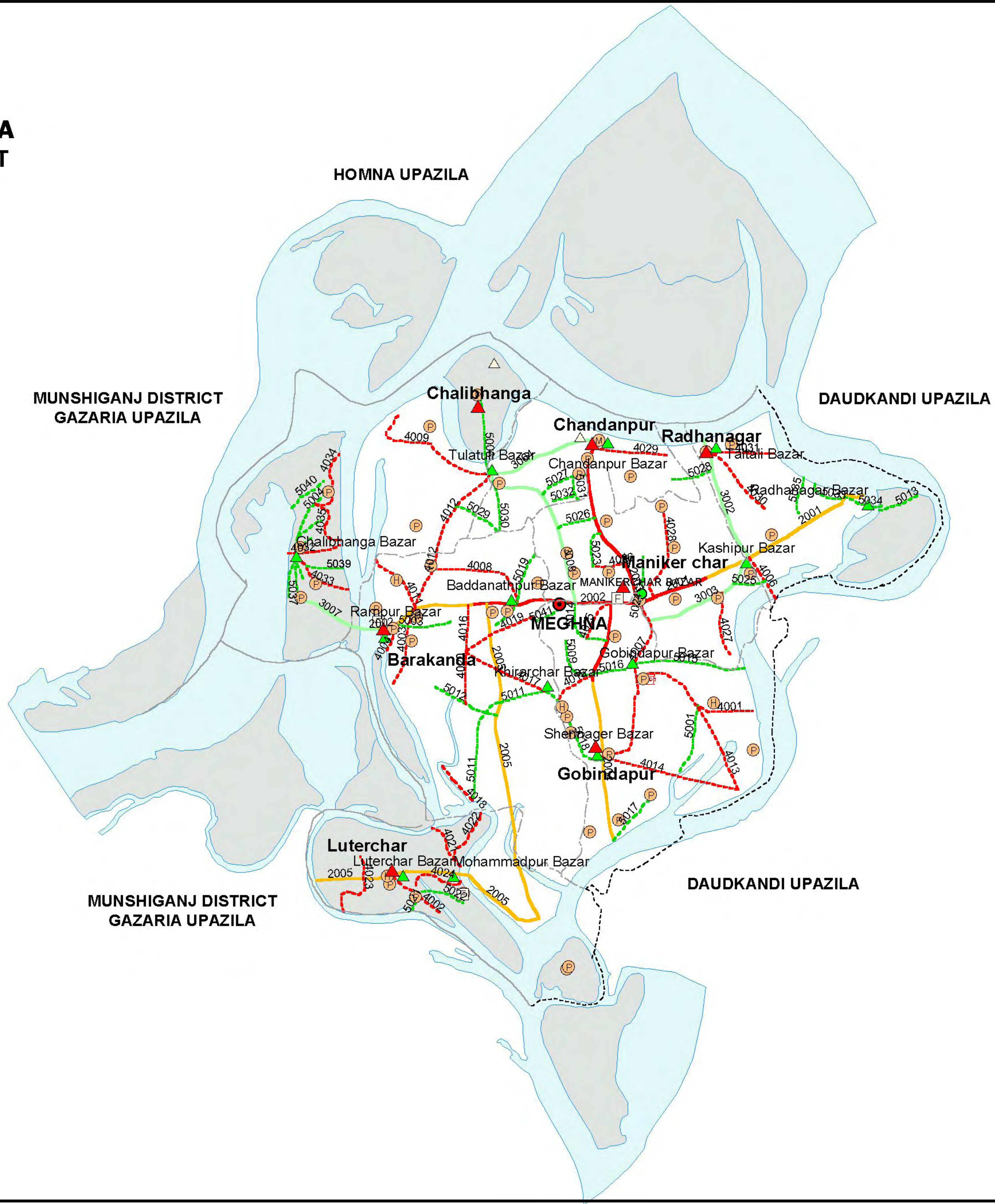

LEGEND

Administrative Boundary

- International Boundary
- - - District Boundary
- Upazila Boundary
- · - · Union Boundary
- Municipal Boundary

Administrative HQs

- District HQ
- Upazila HQ
- ▲ Union HQ

Physical Infrastructures

- National Highways
- Regional Highways
- Zila Road
- Upazila Road (Pucca)
- Upazila Road (Katcha)
- Union Road (Pucca)
- Union Road (Katcha)
- Village Road A (Pucca)
- Village Road A (Katcha)
- Village Road B (Pucca)
- Village Road B (Katcha)
- Paurashava Road
- Railway Network
- Embankment
- Telecommunication line
- Power Transmission Line

Natural Features

- Wide River
- Water Bodies
- Sandy Area
- Khal
- Forest
- Hill

Socio-Economic Infrastructures

- Growth Centre
- ▲ Small Hat/Bazar
- Police Station
- Upazila Health Complex
- Family welfare Centre
- Community Clinic
- Post Office
- College
- High School
- Primary School
- Madrasa
- Mosque
- ▲ Ashrayan/Abasan
- ▲ Temple

Compiled from : LGED Upazila Base Maps 1984-85, Landsat TM 1998, GPS Survey 1999 and Field Checking in November 2004.

Projection : Lambert's Conformal Conic

PREPARED BY : GIS UNIT

LOCAL GOVERNMENT ENGINEERING DEPARTMENT

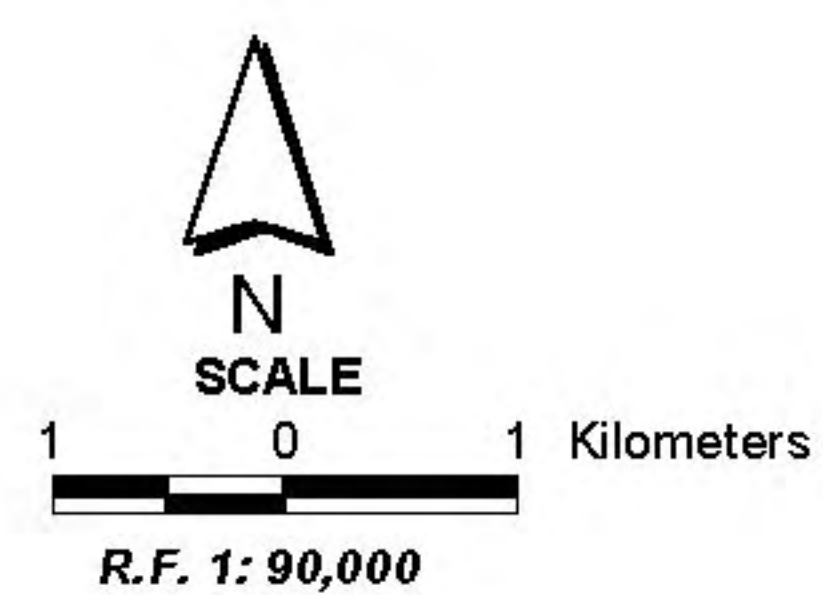

BASIC INFORMATION OF ROAD

DIVISION : CHITTAGONG

DISTRICT : COMILLA

ROAD CODE	ROAD NAME	CREST WIDTH (m)	TOTAL LENGTH (Km)	SURFACE TYPE-WISE BREAK-UP (Km)				STRUCTURE		EXISTING GAP	
				EARTHEN	FLEXIBLE PAVEMENT (BC)	BRICK PAVEMENT (WBM/HBB/BFS)	RIGID PAVEMENT (CC/RCC)	NUMBER	SPAN (m)	NUMBER	SPAN (m)
1	2	3	4	5	6	7	8	9	10	11	12

UPAZILA : MEGHNA

ROAD TYPE : UPAZILA ROAD

419882001	Mugar Char - Maniker Char Road.	4.00	6.00	5.39	0.61	0.00	0.00	7	223.00	0	0.00	
419882002	Rampur-Manikarchar Road.	2.00	6.40	2.40	4.00	0.00	0.00	6	125.00	1	15.00	
419882003	Chandanpur - Maniker Char Road.	4.50	4.08	0.00	4.08	0.00	0.00	1	10.00	2	40.00	
419882004	Manikar Char - Alipur Lanch Ghat Road	1.50	5.02	2.57	2.45	0.00	0.00	7	100.50	0	0.00	
419882005	Vaterchar - Omrakanda - UZ HQ Road.	2.00	8.50	8.50	0.00	0.00	0.00	0	0.00	3	360.00	
UPAZILA ROAD TOTAL: 5 Nos. Road				30.00	18.86	11.14	0.00	0.00	21	458.50	6	415.00

ROAD TYPE : UNION ROAD

419883002	Kashipur - Taltali Road.	2.00	2.87	2.87	0.00	0.00	0.00	1	12.00	0	0.00	
419883003	Manikar Char - Kashipur Road via Karimabad Lastimanika.	2.00	4.75	4.75	0.00	0.00	0.00	0	0.00	0	0.00	
419883004	Chandan Pur - Tulatuli Road.	2.50	2.90	2.90	0.00	0.00	0.00	4	42.50	0	0.00	
419883007	Chalibhanga - Barakanda Road	1.75	3.25	3.25	0.00	0.00	0.00	0	0.00	0	0.00	
419883008	Tulatali - Upazila Connecting Road.	3.05	3.50	3.50	0.00	0.00	0.00	0	0.00	0	0.00	
UNION ROAD TOTAL: 5 Nos. Road				17.27	17.27	0.00	0.00	0.00	5	54.50	0	0.00

ROAD TYPE : VILLAGE ROAD-A

419884001	Brahman Char - Shenngar Road	2.00	5.20	5.20	0.00	0.00	0.00	2	70.00	0	0.00
419884002	Luter Char - Shekergaon Road	1.50	2.98	2.98	0.00	0.00	0.00	1	10.00	0	0.00
419884003	Barakanda - Bhaorkhola Road	1.00	1.50	1.50	0.00	0.00	0.00	1	3.00	0	0.00
419884004	Rampur - Haripur Road	2.00	1.00	1.00	0.00	0.00	0.00	2	23.00	0	0.00
419884006	Kashipur - Kathlia Tirban Road	1.50	2.50	2.50	0.00	0.00	0.00	0	0.00	0	0.00
419884007	Manikarchar - Goubindapur Road	1.00	1.50	1.50	0.00	0.00	0.00	1	15.00	0	0.00
419884008	Rampur - Muzzafar Ali College - Baidanathpur Bazar Road	1.00	4.00	4.00	0.00	0.00	0.00	2	20.00	0	0.00
419884009	Tulatali - Tirchar Road	1.00	1.75	1.75	0.00	0.00	0.00	1	15.00	0	0.00
419884011	Barakanda - Sonakanda Road	2.00	1.25	1.25	0.00	0.00	0.00	1	20.00	0	0.00
419884012	Tulatuli Bazar - Khandargaon College Road	1.00	3.00	3.00	0.00	0.00	0.00	0	0.00	0	0.00
419884013	Balurchar - Kurarghat Bridge via Bramanchar Nawaghaw Road.	2.44	2.00	2.00	0.00	0.00	0.00	0	0.00	0	0.00
419884014	Sonarchar Zalapara - San Naghar Bazar via Chaulaghata dakhinkandi.	2.44	2.50	2.50	0.00	0.00	0.00	0	0.00	0	0.00
419884015	Joynagart Govt Pri School - Moheshkhula Doulat Hossain High School.	2.44	2.00	2.00	0.00	0.00	0.00	0	0.00	0	0.00
419884016	Baharkhola North - Baharkhola South Road.	2.44	2.00	2.00	0.00	0.00	0.00	0	0.00	0	0.00
419884017	Baharkhola South - Khirar Chak Bazar Road.	2.44	2.50	2.50	0.00	0.00	0.00	0	0.00	0	0.00
419884018	Omrakanda Lunch Ghat - Bharathpur Nowaghaw Road.	2.44	2.00	2.00	0.00	0.00	0.00	0	0.00	0	0.00
419884019	Baharkhola - Meghna Upazila Road.	2.44	3.00	3.00	0.00	0.00	0.00	0	0.00	0	0.00
419884020	Bharathpur Nowaguan - Bahurkhola South.	2.44	2.00	2.00	0.00	0.00	0.00	0	0.00	0	0.00
419884021	Char Kathalia River Ghat - Changakandi River Road.	2.44	2.50	2.50	0.00	0.00	0.00	0	0.00	0	0.00
419884022	Sathghariakandi - Omrakanda Bazar Road.	2.44	3.00	3.00	0.00	0.00	0.00	0	0.00	0	0.00
419884023	Luterchar River Ghat - Vitikandi River Ghat via Flash Shelter.	2.44	3.50	3.50	0.00	0.00	0.00	0	0.00	0	0.00
419884024	Old Mohammadpur River Ghat - Mohammadpur Big Graviard via Mohammadpur Bazar Road.	2.44	2.00	2.00	0.00	0.00	0.00	0	0.00	0	0.00
419884025	Hasnabad Upazila Connecting Road - Karimabad Road.	2.44	2.00	2.00	0.00	0.00	0.00	0	0.00	0	0.00
419884026	Manikarchar - Bara Noagaon Govt Primary School Road.	2.44	2.00	2.00	0.00	0.00	0.00	0	0.00	0	0.00
419884027	Barohazari - Changakandi Kurarpar Road.	2.44	2.50	2.50	0.00	0.00	0.00	0	0.00	0	0.00
419884028	Manikarchar - Baghai kandi via Zalerpar Road.	2.44	3.00	3.00	0.00	0.00	0.00	0	0.00	0	0.00
419884029	Boro Shapmara - Chandanpur Road.	2.44	2.00	2.00	0.00	0.00	0.00	0	0.00	0	0.00
419884030	Laxankhola South River Ghat - Taltali Bazar Road.	2.44	3.50	3.50	0.00	0.00	0.00	0	0.00	0	0.00
419884031	Mugharchar - Taltali Bazar Road.	2.44	2.00	2.00	0.00	0.00	0.00	0	0.00	0	0.00

BASIC INFORMATION OF ROAD

DIVISION : CHITTAGONG

DISTRICT : COMILLA

ROAD CODE	ROAD NAME	CREST WIDTH (m)	TOTAL LENGTH (Km)	SURFACE TYPE-WISE BREAK-UP (Km)				STRUCTURE		EXISTING GAP	
				EARTHEN	FLEXIBLE PAVEMENT (BC)	BRICK PAVEMENT (WBM/HBB/BFS)	RIGID PAVEMENT (CC/RCC)	NUMBER	SPAN (m)	NUMBER	SPAN (m)
1	2	3	4	5	6	7	8	9	10	11	12
419884032	Chalivanga Puran Ghat - Munsirgaon Road.	2.44	2.00	2.00	0.00	0.00	0.00	0	0.00	0	0.00
419884033	Chalibhanga Bazar - Islampur Road.	2.44	3.00	3.00	0.00	0.00	0.00	0	0.00	0	0.00
419884034	Boraikandi village - Tulatali Bazar Road.	2.44	2.50	2.50	0.00	0.00	0.00	0	0.00	0	0.00
419884035	Maisharchar - Boroikandi Road	2.44	3.00	3.00	0.00	0.00	0.00	0	0.00	0	0.00
VILLAGE ROAD-A TOTAL: 33 Nos. Road			81.18	81.18	0.00	0.00	0.00	11	176.00	0	0.00
<u>ROAD TYPE : VILLAGE ROAD-B</u>											
419885001	Sonarchar - Dakshinkandi Road	2.10	2.00	2.00	0.00	0.00	0.00	2	22.50	0	0.00
419885003	Barakanda - South para to Rampur bazar Road	1.00	1.25	1.25	0.00	0.00	0.00	0	0.00	0	0.00
419885004	Chalibhanga - Nalchar (Via Farazi Kandi) Road	1.00	2.50	2.50	0.00	0.00	0.00	1	20.00	0	0.00
419885006	Tulatali Bazar - Ramprasader Char Road	0.75	2.50	2.50	0.00	0.00	0.00	0	0.00	0	0.00
419885009	Ramnagar Chayani - Pataliachar Road	1.00	1.50	1.50	0.00	0.00	0.00	0	0.00	0	0.00
419885011	Umra Kanda - Khirarchar Road	1.00	3.00	3.00	0.00	0.00	0.00	0	0.00	0	0.00
419885012	Mirzanagar - Baorkhola Road	1.00	1.00	1.00	0.00	0.00	0.00	1	12.00	0	0.00
419885013	Pararband - Char Kumira Road	1.50	1.74	1.74	0.00	0.00	0.00	0	0.00	0	0.00
419885014	Ramnagar Chayani Village Road	1.50	1.50	1.50	0.00	0.00	0.00	0	0.00	1	30.00
419885015	Gobindapur Sonarchar - Bramhmanchar Road	1.50	3.50	3.50	0.00	0.00	0.00	0	0.00	0	0.00
419885016	Sunarchar - Hasnabad Road.	2.44	1.50	1.50	0.00	0.00	0.00	0	0.00	0	0.00
419885017	Alipur - Hijaltali Bridge via Karimabad Road.	2.44	1.50	1.50	0.00	0.00	0.00	0	0.00	0	0.00
419885018	Sannagar Alipur Connecting Road - Khirar Char Bazar Road.	2.44	1.00	1.00	0.00	0.00	0.00	0	0.00	0	0.00
419885019	Baidanathpur Bazar - Algi Road.	2.44	1.00	1.00	0.00	0.00	0.00	0	0.00	0	0.00
419885020	Shibnagar - Baidanathpur Bazar Road.	2.44	1.00	1.00	0.00	0.00	0.00	0	0.00	0	0.00
419885021	Shekergaon Primary School - Shekergaon Ashiali House Road.	1.80	0.50	0.50	0.00	0.00	0.00	0	0.00	0	0.00
419885022	Shekergaon Ethon Miah House - Nawdhara Bridge Road.	1.80	1.00	1.00	0.00	0.00	0.00	0	0.00	0	0.00
419885023	Madhabpur Juthpara - Boro Noagaon Connecting Road via Purba Noagaon.	1.80	1.00	1.00	0.00	0.00	0.00	0	0.00	0	0.00
419885024	Manikarchar - Shikhirgaon Road.	1.80	1.00	1.00	0.00	0.00	0.00	0	0.00	0	0.00
419885025	Boro Hazari - Kashipur Road.	1.80	1.00	1.00	0.00	0.00	0.00	0	0.00	0	0.00
419885026	Jaypur - Uzanchar Noagaon Road.	1.80	1.00	1.00	0.00	0.00	0.00	0	0.00	0	0.00
419885027	Chandanpur - Upazila tulatali connecting road.	1.80	1.50	1.50	0.00	0.00	0.00	0	0.00	0	0.00
419885028	Boro Shapmara - Durlabdi Connecting Road.	1.80	1.00	1.00	0.00	0.00	0.00	0	0.00	0	0.00
419885029	Sathani Bazar - Chandanpur Tulatali Connecting Road.	1.80	1.25	1.25	0.00	0.00	0.00	0	0.00	0	0.00
419885030	Tulatali Primary School - Kacharikandi road.	1.80	1.00	1.00	0.00	0.00	0.00	0	0.00	0	0.00
419885031	Chandanpur Pacca Bridge - Gopalnagar Road.	1.80	1.00	1.00	0.00	0.00	0.00	0	0.00	0	0.00
419885032	Chandanpur Maddhapara Mosque - Nuru Miah House Road.	1.80	1.00	1.00	0.00	0.00	0.00	0	0.00	0	0.00
419885033	Radhanagar Uttar para mosque - Radhanagar Bazar Road.	1.80	1.50	1.50	0.00	0.00	0.00	0	0.00	0	0.00
419885034	Laxankhola Care Road - Kathalia.	1.80	1.00	1.00	0.00	0.00	0.00	0	0.00	0	0.00
419885035	Mugharchar School - Uttarpa Gudharaghat Road.	1.80	1.00	1.00	0.00	0.00	0.00	0	0.00	0	0.00
419885036	Chalibanga Rob Miah House - Osman Miah House via Govt Primary School Road.	1.80	1.50	1.50	0.00	0.00	0.00	0	0.00	0	0.00
419885037	Chalivhanga Bazar - Shaheb Ali House Road.	1.80	1.00	1.00	0.00	0.00	0.00	0	0.00	0	0.00
419885038	Chalivhanga Madrasha - Chakar House Road.	1.80	1.00	1.00	0.00	0.00	0.00	0	0.00	0	0.00
419885039	Chalivhanga Islampur - Paghari House Road.	1.80	1.50	1.50	0.00	0.00	0.00	0	0.00	0	0.00
419885040	Titirchar Paschimpara - Shatani Khal Road.	1.80	1.50	1.50	0.00	0.00	0.00	0	0.00	0	0.00
419885041	Shibnagar - Upazila HQ.	1.80	1.50	1.50	0.00	0.00	0.00	0	0.00	0	0.00
VILLAGE ROAD-B TOTAL: 36 Nos. Road			50.24	50.24	0.00	0.00	0.00	4	54.50	1	30.00
MEGHNA UPAZILA TOTAL: 79 Nos. Road			178.69	167.55	11.14	0.00	0.00	41	743.50	7	445.00

ROAD MAP TITAS UPAZILA COMILLA DISTRICT

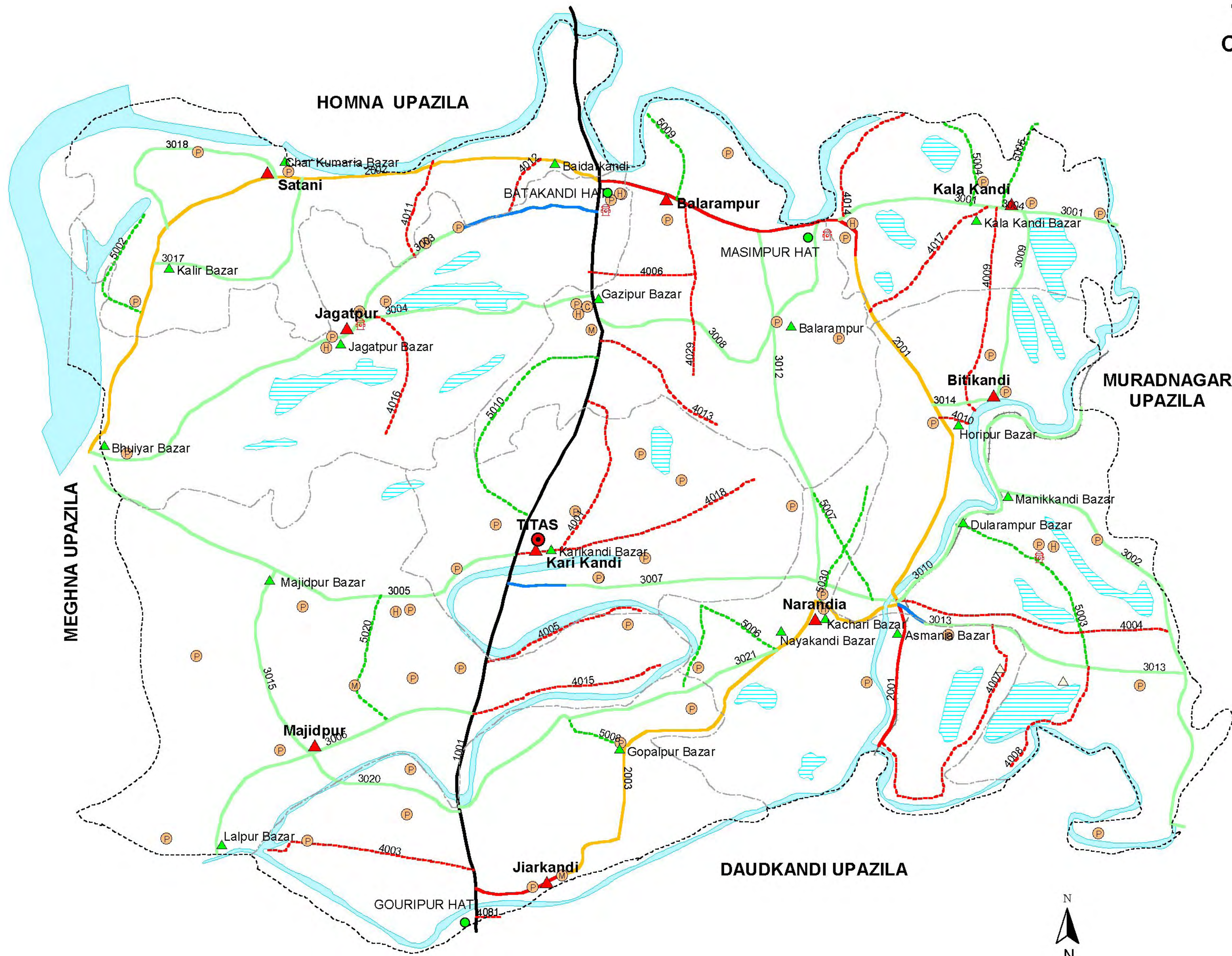

LEGEND

- Administrative Boundary**
 - International Boundary
 - District Boundary
 - - - Upazila Boundary
 - - - Union Boundary
 - · · Municipal Boundary
- Administrative HQs**
 - District HQ
 - Upazila HQ
 - ▲ Union HQ
- Physical Infrastructures**
 - National Highways
 - Regional Highways
 - Zila Road
 - Upazila Road (Pucca)
 - Upazila Road (Katcha)
 - Union Road (Pucca)
 - Union Road (Katcha)
 - Village Road A (Pucca)
 - Village Road A (Katcha)
 - Village Road B (Pucca)
 - Village Road B (Katcha)
 - Paurashava Road
 - Railway Network
 - Embankment
 - Telecommunication line
 - Power Transmission Line
- Natural Features**
 - Wide River
 - Water Bodies
 - Sandy Area
 - Khal
 - Forest
 - Hill
- Socio-Economic Infrastructures**
 - Growth Centre
 - ▲ Small Hat/Bazar
 - Police Station
 - Upazila Health Complex
 - Family welfare Centre
 - Community Clinic
 - Post Office
 - College
 - High School
 - Primary School
 - Madrasa
 - Mosque
 - ▲ Ashrayan/Abasan
 - ▲ Temple

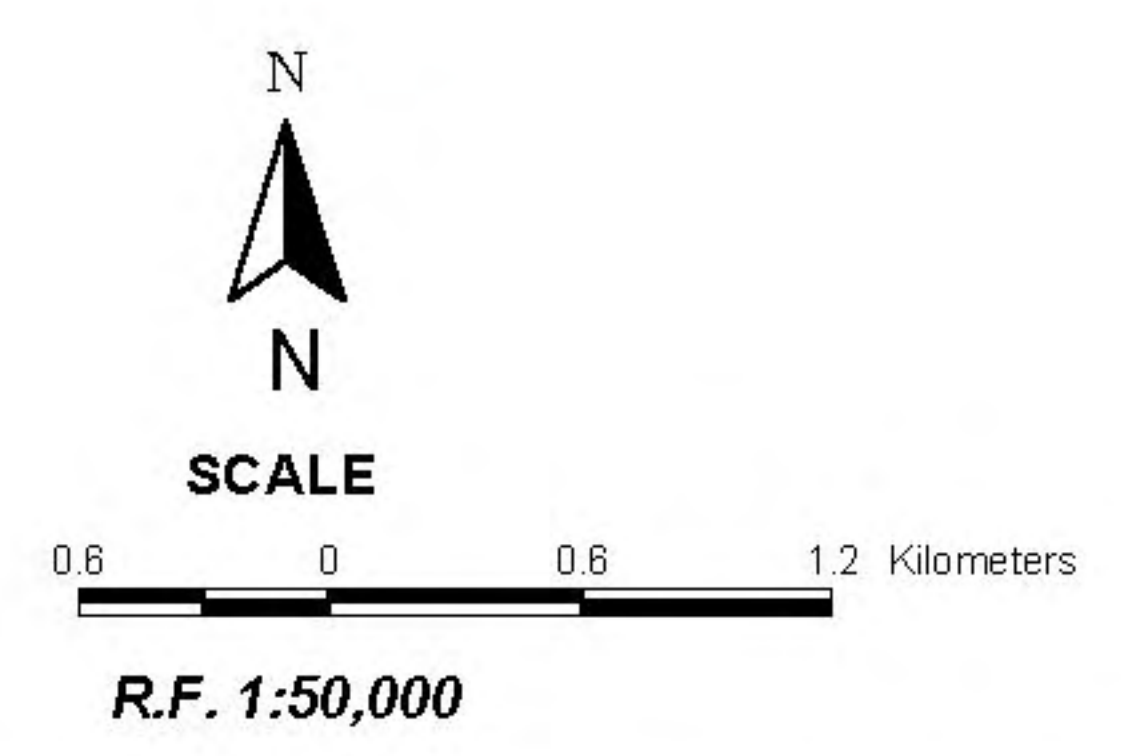

Compiled from : LGED Upazila Base Maps 1994-95, Landsat TM 1998,
GPS Survey 1999 and Field Checking in November 2004.
Projection : Lambert's Conformal Conic
PREPARED BY : GIS UNIT
LOCAL GOVERNMENT ENGINEERING DEPARTMENT

BASIC INFORMATION OF ROAD

DIVISION : CHITTAGONG

DISTRICT : COMILLA

ROAD CODE	ROAD NAME	CREST WIDTH (m)	TOTAL LENGTH (Km)	SURFACE TYPE-WISE BREAK-UP (Km)				STRUCTURE		EXISTING GAP	
				EARTHEN	FLEXIBLE PAVEMENT (BC)	BRICK PAVEMENT (WBM/HBB/BFS)	RIGID PAVEMENT (CC/RCC)	NUMBER	SPAN (m)	NUMBER	SPAN (m)
1	2	3	4	5	6	7	8	9	10	11	12

UPAZILA : TITAS

ROAD TYPE : UPAZILA ROAD

419892001	Batakandi G.C. - Raipur NHW via Masimpur Road	6.00	11.17	2.95	6.22	2.00	0.00	7	250.00	1	30.00
419892002	Daudkandi G.C. - Batakandi G.C. Via Mohanpur Launchghat Road. (UZR #191)	2.00	7.50	7.00	0.00	0.50	0.00	5	59.00	2	34.00
419892003	Gouripur-Jiarkandi-Bakhrabad Road. (UZR #189)	2.10	9.00	7.95	1.05	0.00	0.00	3	31.00	3	40.00
UPAZILA ROAD TOTAL: 3 Nos. Road			27.67	17.90	7.27	2.50	0.00	15	340.00	6	104.00

ROAD TYPE : UNION ROAD

419893001	Masimpur G.C. - Jhahapur UP Office Via Kalakandi Road	2.50	3.65	3.65	0.00	0.00	0.00	4	46.00	2	12.00
419893002	Bhitikandi UP Office(Dularampur Bazar) - Panchpukuria G.C. Road	2.00	6.10	6.10	0.00	0.00	0.00	2	12.00	4	45.00
419893003	Batakandi GC- Keshabpur - Jagatpur UP Office via Omarpur Road	2.50	4.00	2.28	1.50	0.23	0.00	5	53.85	0	0.00
419893004	Gazipur bazar - Bhuiyer bazar (Mohanpur Launch ghat) via Jagatpur UP Office Road	2.00	6.57	4.27	0.00	2.30	0.00	3	34.50	4	120.00
419893005	Karikandi UP Office - Bhuiyer bazar (Mohanpur Launch ghat) via Majidpur Road	1.52	6.60	6.36	0.00	0.24	0.00	4	132.00	5	82.00
419893006	Lalpur bazar - Shibpur bazar via Majidpur UP Office Road.	2.00	3.75	3.75	0.00	0.00	0.00	1	30.00	3	50.00
419893007	Karikandi UP Office - Narayandia UP Office(Asmania Bazar) Road	2.25	6.75	6.05	0.70	0.00	0.00	1	18.00	4	47.00
419893008	Kalakandi UP Office (Masimpur Bazar) - Gazipur bazar Road via Balarampur	2.25	6.75	6.75	0.00	0.00	0.00	2	75.00	3	63.00
419893009	Kalakandi UP Office - Bhitikandi UP Office Road	2.00	2.50	2.50	0.00	0.00	0.00	0	0.00	2	52.00
419893010	Asmania bazar - Jhahapur bazar via Bhitikandi UP Office Road	3.60	8.00	6.90	1.10	0.00	0.00	0	0.00	0	0.00
419893012	Batakandi-Raipur Road at Pangasia - Narandia UP office Road - via Balarampu bazar	1.50	6.50	6.50	0.00	0.00	0.00	1	15.00	4	52.00
419893013	Saliakandi bazar - Narandia UP office (Asmania bazar) Road via Raghunathpur .	2.00	4.00	3.50	0.50	0.00	0.00	3	80.00	2	36.00
419893014	Batakandi - Raipur GCCR at Kadamtali- Bhitikandi UP office Road.	1.50	2.00	2.00	0.00	0.00	0.00	0	0.00	1	10.00
419893015	Majidpur UP office at Shahapur - Shahabiddi via Majidpur bazar Road.	1.60	4.00	4.00	0.00	0.00	0.00	0	0.00	3	70.00
419893017	Satani UP office (Barakawnia) - Mangalkandi - Kalirbazar Road.	1.60	4.50	4.50	0.00	0.00	0.00	0	0.00	2	40.00
419893018	Satani UP office (Barakawnia) - Krishnapur via Charkumaria - Sarasatirchar Road.	1.80	4.00	4.00	0.00	0.00	0.00	0	0.00	3	60.00
419893020	Darikandi - Majidpur UP office Road.	2.10	2.50	2.50	0.00	0.00	0.00	0	0.00	2	35.00
419893021	Darikandi - Narandia UP office Via Gopalpur bazar Road	1.65	5.00	5.00	0.00	0.00	0.00	7	126.50	2	20.00
UNION ROAD TOTAL: 18 Nos. Road			87.17	80.61	3.80	2.77	0.00	33	622.85	46	794.00

ROAD TYPE : VILLAGE ROAD-A

419894001	Karikandi - Manairkandi Road	1.75	2.00	2.00	0.00	0.00	0.00	1	15.00	1	15.00
419894002	Kalaigobindapur - Sri Narayankandi Road	1.90	3.20	3.20	0.00	0.00	0.00	0	0.00	2	42.00
419894003	Ziarkandi - Solakandi Road	2.50	2.60	2.60	0.00	0.00	0.00	1	21.00	2	38.00
419894004	Darikandi - Saliakandi Road	1.25	4.00	4.00	0.00	0.00	0.00	1	9.00	1	10.00
419894005	Moutupi - Yousufpur Road.	2.50	1.80	1.80	0.00	0.00	0.00	3	17.00	0	0.00
419894006	Gazipur bazar - Ulukandi Pry. School Road.	1.50	1.25	1.25	0.00	0.00	0.00	1	60.00	0	0.00
419894007	Khalilabad - Nayachar South Narandia Road	1.85	2.50	2.50	0.00	0.00	0.00	1	36.00	1	10.00
419894008	Raghunathpur - Nayachar Road	1.20	1.85	1.85	0.00	0.00	0.00	0	0.00	2	7.00
419894009	Kalakandi - Alinagar Road	1.65	3.00	3.00	0.00	0.00	0.00	0	0.00	2	12.00
419894010	Kadamtali GCCR. - Haripur bazar Road	1.60	2.00	2.00	0.00	0.00	0.00	0	0.00	1	10.00
419894011	Gabtali - 2nd Gobindapur Road	1.60	2.00	2.00	0.00	0.00	0.00	0	0.00	1	10.00
419894012	Baidderkandi - Rambadra Road	1.80	2.50	2.50	0.00	0.00	0.00	0	0.00	2	40.00

BASIC INFORMATION OF ROAD

DIVISION : CHITTAGONG

DISTRICT : COMILLA

ROAD CODE	ROAD NAME	CREST WIDTH (m)	TOTAL LENGTH (Km)	SURFACE TYPE-WISE BREAKE-UP (Km)				STRUCTURE		EXISTING GAP		
				EARTHEN	FLEXIBLE PAVEMENT (BC)	BRICK PAVEMENT (WBM/HBB/BFS)	RIGID PAVEMENT (CC/RCC)	NUMBER	SPAN (m)	NUMBER	SPAN (m)	
1	2	3	4	5	6	7	8	9	10	11	12	
419894013	Gazipur bazar - Manairkandi Road	1.95	2.50	2.50	0.00	0.00	0.00	0	0.00	1	10.00	
419894014	Masimpur GC- Basania bazar Road	2.10	2.00	2.00	0.00	0.00	0.00	1	15.00	1	20.00	
419894015	Shibpur - Chandnagerchar Road	2.00	2.00	2.00	0.00	0.00	0.00	0	0.00	2	50.00	
419894016	Jagatpur UP office (Sagarfena) - Kanainagar Road.	1.80	2.50	2.50	0.00	0.00	0.00	0	0.00	1	20.00	
419894017	Kalakandi UP office - Kadamtali GCC Road.	1.80	2.50	2.50	0.00	0.00	0.00	0	0.00	2	40.00	
419894018	Karikandi UP office - Rajapur Pry. School Road.	1.80	2.50	2.50	0.00	0.00	0.00	1	20.00	0	0.00	
VILLAGE ROAD-A TOTAL: 18 Nos. Road				42.70	42.70	0.00	0.00	0.00	10	193.00	22	334.00
<u>ROAD TYPE : VILLAGE ROAD-B</u>												
419895001	Majidpur H/School - Moutopi Madrasha Road	2.00	2.00	2.00	0.00	0.00	0.00	1	16.00	2	26.00	
419895002	Satani Lanchghat - Satani P/School Road	1.20	1.00	1.00	0.00	0.00	0.00	1	3.00	1	8.00	
419895003	Dularampur - Haiderkandi -Raghunathpur Road	1.10	3.50	3.50	0.00	0.00	0.00	0	0.00	2	21.00	
419895004	Kala kandi Mohammad Ali market -Alampur Road	1.45	2.00	2.00	0.00	0.00	0.00	0	0.00	2	20.00	
419895005	Kalakandi Mohammad Ali market - Abzalkandi WAPDA Road	1.50	1.80	1.80	0.00	0.00	0.00	0	0.00	2	20.00	
419895006	Nayakandi - Bagairampur Road	1.25	2.00	2.00	0.00	0.00	0.00	0	0.00	2	20.00	
419895007	Tairakandi - Tulakandi Road	2.00	1.55	1.55	0.00	0.00	0.00	1	15.00	0	0.00	
419895008	Gopalpur bazar - Dr. Mossaraf H/School Road.	1.50	1.50	1.50	0.00	0.00	0.00	0	0.00	1	20.00	
419895009	Kalaigobindapur- Oicharchar Road	1.50	1.20	1.20	0.00	0.00	0.00	0	0.00	1	30.00	
419895010	Gazipur - Kalakandi- Karikandi Road.	2.30	2.50	2.50	0.00	0.00	0.00	2	22.00	0	0.00	
VILLAGE ROAD-B TOTAL: 10 Nos. Road				19.05	19.05	0.00	0.00	0.00	5	56.00	13	165.00
TITAS UPAZILA TOTAL: 49 Nos. Road				176.59	160.26	11.07	5.27	0.00	63	1211.85	87	1397.00