

ROAD MAP DASHMINA UPAZILA PATUAKHALI DISTRICT

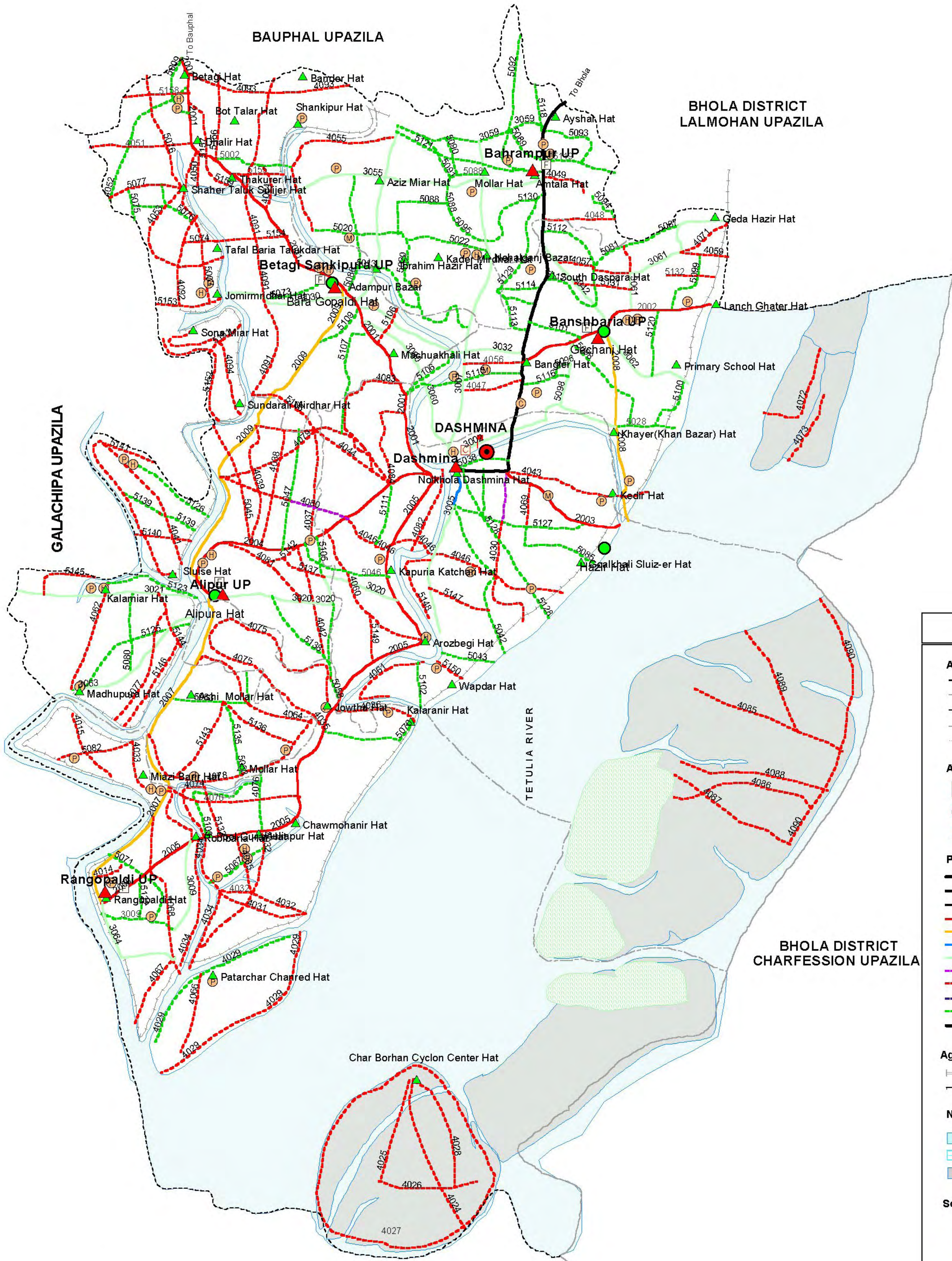

LEGEND

- Administrative Boundaries**
 - International Boundary
 - District Boundary
 - Upazila Boundary
 - Union Boundary
 - Municipal Boundary
- Administrative HQs**
 - District HQ
 - Upazila HQ
 - Union HQ
- Physical Infrastructures**
 - National Highways
 - Regional Highways
 - Zila Road
 - Upazila Road (Pucca)
 - Upazila Road (Katcha)
 - Union Road (Pucca)
 - Union Road (Katcha)
 - Village Road-Type-A (Pucca)
 - Village Road-Type-A (Katcha)
 - Village Road-Type-B (Pucca)
 - Village Road-Type-B (Katcha)
 - Railway Network
- Agricultural Infrastructures**
 - Road Cum Embankment
 - Embankment
- Natural Features**
 - Wide River
 - Water Bodies
 - Char
- Socio-Economic Infrastructures**
 - Growth Centre
 - Small Bazar
 - Police Station
 - Upazila Health Complex
 - Family welfare Centre
 - Community Clinic
 - Post Office
 - College
 - High School
 - Primary School
 - Madrassa

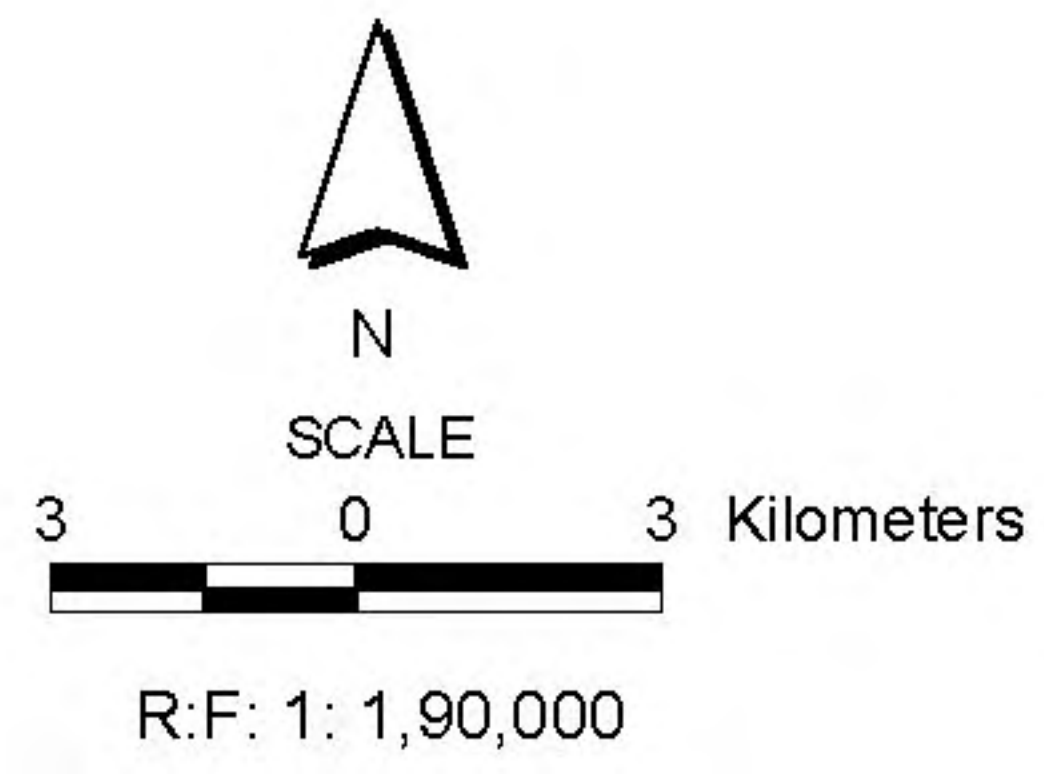

Compiled from : LGED Upazila Base Maps 1994-95, Landsat TM 1998,
GPS Survey 1999 and Field Checking in May 2001
Projection : Lambert's Conformal Conic
PREPARED BY : GIS UNIT
LOCAL GOVERNMENT ENGINEERING DEPARTMENT

BASIC INFORMATION OF ROAD

DIVISION : BARISAL

DISTRICT : PATUAKHALI

ROAD CODE	ROAD NAME	CREST WIDTH (m)	TOTAL LENGTH (Km)	SURFACE TYPE-WISE BREAK-UP (Km)				STRUCTURE		EXISTING GAP	
				EARTHEN	FLEXIBLE PAVEMENT (BC)	BRICK PAVEMENT (WBM/HBB/BFS)	RIGID PAVEMENT (CC/RCC)	NUMBER	SPAN (m)	NUMBER	SPAN (m)
1	2	3	4	5	6	7	8	9	10	11	12

UPAZILA : DASHMINA

ROAD TYPE : UPAZILA ROAD

578522001	Dasmina - Barogopaldi - Tagorerhat-Patuakhali (Dashmina Part)	7.30	12.90	0.00	12.90	0.00	0.00	12	134.10	0	0.00
578522002	Banglar hat - Basharia Launchghat	7.00	4.30	0.00	4.30	0.00	0.00	5	17.50	0	0.00
578522003	Dasmina - Hazir hat Launchghat	5.66	3.03	0.00	0.00	2.69	0.34	3	15.10	0	0.00
578522004	Dashmina H.Q.- Alipur hat.	6.66	6.82	0.00	6.82	0.00	0.00	2	1.20	0	0.00
578522005	Dashmina H.Q. - Rangopaldi hat-Ulania GC. (UZR #573)	7.32	15.10	0.00	0.00	15.10	0.00	9	90.80	1	2.50
578522007	Alipur GC-Ulania GC	2.00	8.50	4.25	4.25	0.00	0.00	1	45.00	4	17.50
578522008	Gachani Gc - Hazirhat Gc	2.50	4.50	4.50	0.00	0.00	0.00	2	19.80	2	5.00
578522009	Baragopaldi GC - Alipur GC	2.00	8.00	8.00	0.00	0.00	0.00	0	0.00	6	15.00
UPAZILA ROAD TOTAL: 8 Nos. Road			63.15	16.75	28.27	17.79	0.34	34	323.50	13	40.00

ROAD TYPE : UNION ROAD

578523002	Dasmina UP - Khairhat.	2.44	4.50	4.50	0.00	0.00	0.00	1	15.00	0	0.00
578523005	Dasmina U.P - Arojbegi Bazar	3.66	5.25	4.55	0.00	0.70	0.00	4	22.60	0	0.00
578523007	Dasmina UP -Mollaher hat.	3.00	8.00	8.00	0.00	0.00	0.00	8	107.70	0	0.00
578523009	Ranagopali Up - Rabibaria hat	2.00	6.00	6.00	0.00	0.00	0.00	2	62.00	3	35.00
578523020	Alipura UP - Kapuriakatchari Hat	2.40	5.00	5.00	0.00	0.00	0.00	0	0.00	4	10.46
578523021	Alipura UP - Patabunia GC	3.00	4.00	2.80	1.20	0.00	0.00	4	41.99	1	2.50
578523030	Betagi Sankipur UP - Jamirmridha Hat	2.43	3.50	3.50	0.00	0.00	0.00	2	85.00	2	202.50
578523032	Bateghi Sankipur UP - Banglarhat HRS.	1.52	2.80	2.80	0.00	0.00	0.00	1	30.00	2	3.64
578523042	Banshbaria UP - South Dashpara RHD Road	4.80	2.00	2.00	0.00	0.00	0.00	3	9.60	0	0.00
578523055	Bahampur UP - Thakurerhat.	2.50	8.00	8.00	0.00	0.00	0.00	2	80.00	5	12.50
578523059	Betagi Sankipur UP - Ayaser hat.	2.50	10.40	10.40	0.00	0.00	0.00	3	81.80	1	2.50
578523060	Dashmina UP - Masuakhali hat.	3.66	4.25	4.25	0.00	0.00	0.00	4	34.70	0	0.00
578523061	Basbaria UP - Boghi Bazar.	3.00	6.00	6.00	0.00	0.00	0.00	3	46.80	3	65.00
578523062	Basbaria UP - Primary School Hat.	2.43	2.00	2.00	0.00	0.00	0.00	1	18.25	2	3.64
578523063	Alipur UP - Madupura Hat.	1.81	2.80	2.80	0.00	0.00	0.00	2	29.00	3	5.46
578523064	Rangopaldi UP to Paterchar Chander hat.	3.00	4.00	4.00	0.00	0.00	0.00	1	50.00	0	0.00
UNION ROAD TOTAL: 16 Nos. Road			78.50	76.60	1.20	0.70	0.00	41	714.44	26	343.20

ROAD TYPE : VILLAGE ROAD-A

578524024	CharBorhan Launchghat- Birazer Kheyaghat.	2.00	6.00	6.00	0.00	0.00	0.00	0	0.00	0	0.00
578524025	CharBorhan Cyclone Sheltre -Adarshagramme	2.00	5.00	5.00	0.00	0.00	0.00	0	0.00	0	0.00
578524026	CharBorhan AdarshaGramme - Earthen Killah.	2.00	8.00	8.00	0.00	0.00	0.00	0	0.00	0	0.00
578524027	CharBorhan LanchGhat - H/O Joinal Chowkider.	2.00	15.00	15.00	0.00	0.00	0.00	0	0.00	0	0.00
578524028	Maddya Char Borhan Reg. P.School - Cyclone Sheltre.	2.25	7.00	7.00	0.00	0.00	0.00	0	0.00	0	0.00
578524029	Paterchar Cyclone Sheltre - H/O Sattar Farazi at S.Paterchar.	2.15	8.00	8.00	0.00	0.00	0.00	0	0.00	0	0.00
578524030	Puzakhola - Katakhali Tila	3.50	3.44	1.87	0.00	1.58	0.00	2	15.80	0	0.00
578524031	Char guni BWDB Emb. - Polgora Hat.	2.00	5.60	5.60	0.00	0.00	0.00	0	0.00	2	43.00
578524032	Char guni Niberknda - Auliapur Hat.	1.21	4.80	4.80	0.00	0.00	0.00	0	0.00	3	28.00
578524033	Kalibari bandh - Ulania UZR.	1.52	3.52	3.52	0.00	0.00	0.00	0	0.00	2	3.64
578524034	Patarchar Chander Hat - Robibrerhat.	2.00	4.00	4.00	0.00	0.00	0.00	0	0.00	3	20.00
578524037	Ramanath shen Govt.pry S. - Pancham Ali's house .	1.28	3.20	3.20	0.00	0.00	0.00	0	0.00	3	5.46
578524038	Tankar bandh - Betagi U.p border	1.80	2.25	2.25	0.00	0.00	0.00	0	0.00	2	3.64
578524039	Tankar bandh - A.Rashid Fakir's house	1.80	3.25	3.25	0.00	0.00	0.00	0	0.00	2	3.64
578524041	Sluicer Hat- B.B.Roy H/S - Sluice RPS.	2.42	7.25	7.25	0.00	0.00	0.00	0	0.00	2	3.64
578524042	Ramanath S en pry.S. - Chandar bandh.	2.33	3.00	3.00	0.00	0.00	0.00	0	0.00	2	3.64
578524043	Hazir hat UZR - Dandonia BWDB Embankment.	2.50	2.50	2.50	0.00	0.00	0.00	1	30.00	2	3.64
578524044	Goynaghata - NayaBhanguli Kheya Ghat.	2.43	6.00	6.00	0.00	0.00	0.00	0	0.00	3	5.46

BASIC INFORMATION OF ROAD

DIVISION : BARISAL

DISTRICT : PATUAKHALI

ROAD CODE	ROAD NAME	CREST WIDTH (m)	TOTAL LENGTH (Km)	SURFACE TYPE-WISE BREAK-UP (Km)				STRUCTURE		EXISTING GAP	
				EARTHEN	FLEXIBLE PAVEMENT (BC)	BRICK PAVEMENT (WBM/HBB/BFS)	RIGID PAVEMENT (CC/RCC)	NUMBER	SPAN (m)	NUMBER	SPAN (m)
1	2	3	4	5	6	7	8	9	10	11	12
578525022	Nehalgonj hat - Adompur Bazer.	1.85	4.00	4.00	0.00	0.00	0.00	0	0.00	1	1.82
578525028	BWDB Embankment - Gachani khan house	1.82	1.15	1.15	0.00	0.00	0.00	0	0.00	1	1.82
578525042	Katakhali BWDB Embankment - Dasmina Girl's High School	1.85	3.25	3.25	0.00	0.00	0.00	1	24.00	2	3.64
578525043	Sayed Jafor Khal - BWDB Embankment	1.82	0.40	0.40	0.00	0.00	0.00	0	0.00	1	1.82
578525045	H/o Nurul Haque Mirdah - Betagi U.P Border	2.42	3.00	3.00	0.00	0.00	0.00	0	0.00	3	5.46
578525047	Tankher Bundh - Betagi U.P Border	1.81	2.25	2.25	0.00	0.00	0.00	0	0.00	4	7.28
578525058	Katakhali Bundh - Chander Khal	2.45	1.75	1.75	0.00	0.00	0.00	0	0.00	2	3.64
578525067	Guli Govt. Primary School - Bholai Sing GPS.	2.43	2.40	2.40	0.00	0.00	0.00	0	0.00	3	5.46
578525073	Borogohaldi hat - H/O Shafer ali	1.82	1.65	1.65	0.00	0.00	0.00	0	0.00	3	5.46
578525074	South Ramballave pry.school - BWDB Embankment	1.82	1.22	1.22	0.00	0.00	0.00	0	0.00	2	3.64
578525075	Rambalav pry.S. - Majid house	1.80	1.05	1.05	0.00	0.00	0.00	0	0.00	1	1.82
578525076	Chiker Sluice - W.Side of Betagi Hat.	1.81	1.20	1.20	0.00	0.00	0.00	0	0.00	2	3.64
578525077	H/o Tasimuddin - Ramballave Dakhil Madrasha	1.81	0.79	0.79	0.00	0.00	0.00	0	0.00	1	1.82
578525079	Hazi Mojaffar Khan's house - Kadam Ali Rari's house	1.42	4.00	4.00	0.00	0.00	0.00	0	0.00	3	5.46
578525080	Bashbaria Jahangir members house - Netharland Hospital	2.48	1.50	1.50	0.00	0.00	0.00	4	19.80	0	0.00
578525081	H/O Akbar mirdha - Nerod master house	1.23	3.00	3.00	0.00	0.00	0.00	0	0.00	2	3.64
578525082	Kalibari bandh - Miazi Bari Hat.	1.24	4.00	4.00	0.00	0.00	0.00	0	0.00	3	5.46
578525083	H/o Yousuf master - H/o surmanth	1.25	2.00	2.00	0.00	0.00	0.00	0	0.00	2	3.64
578525085	H/O Rajjak Howlader - Golkhali WAPDA .	1.85	2.00	2.00	0.00	0.00	0.00	0	0.00	2	3.64
578525086	Adampur hat -Asmat Ali house	1.50	3.00	3.00	0.00	0.00	0.00	0	0.00	3	5.46
578525087	Bashbaria Shidhu Garji's house - Anower mia's house	1.40	2.00	2.00	0.00	0.00	0.00	0	0.00	2	3.64
578525088	Kocher khal bandh - Mollar hat-Ibrahim hat.	1.30	3.00	3.00	0.00	0.00	0.00	0	0.00	2	3.64
578525089	Baharampur north side H/o Omar Ali - Hari charon house	1.12	3.50	3.50	0.00	0.00	0.00	0	0.00	2	3.64
578525090	Uttar Adampura H/O Manoar Ali's - H/O Hatem mia	1.50	1.50	1.50	0.00	0.00	0.00	0	0.00	1	1.82
578525091	H/O jitendra Shil - H/O Hamed Ali	1.40	1.50	1.50	0.00	0.00	0.00	0	0.00	1	1.82
578525092	Talukder bari - Uttar bhaharpura rari bari	1.30	3.00	3.00	0.00	0.00	0.00	0	0.00	2	3.64
578525093	Bagura H/o Talukder - H/O Gonjar Ali Chokider	1.25	3.00	3.00	0.00	0.00	0.00	0	0.00	2	3.64
578525094	Karpur kati - Bagura Hatem Ali Rari bari	0.92	1.22	1.22	0.00	0.00	0.00	0	0.00	2	3.64
578525095	Kalu Malla house - H/o Hatem Howlader	1.25	1.70	1.70	0.00	0.00	0.00	0	0.00	2	3.60
578525096	H/O Gachani Sedhu mirdha - H/O Abul Hossain	1.25	1.50	1.50	0.00	0.00	0.00	0	0.00	1	1.80
578525098	Khair hat Union Road - UZR - WFP Rd.	1.20	4.00	4.00	0.00	0.00	0.00	0	0.00	2	3.64
578525099	H/O Bashbaria Nur Mohammad Khan - Islamia Shhool	1.20	1.50	1.50	0.00	0.00	0.00	0	0.00	1	1.80
578525100	H/O Bashbaria Abul Karim - H/O Hatem Howlader	1.05	2.50	2.50	0.00	0.00	0.00	0	0.00	2	3.60
578525101	Dashpara Jabber Mallais bridge - WFP Rd.	1.20	1.00	1.00	0.00	0.00	0.00	0	0.00	1	1.80
578525102	Ulania UZR - Dashmina Sayed Jafor Rd.	1.20	1.25	1.25	0.00	0.00	0.00	0	0.00	1	1.80
578525105	Ganimia's house - Chander bandh .	2.43	2.20	2.20	0.00	0.00	0.00	0	0.00	2	3.64
578525106	CharMachuakhali munshi bari - UZR	1.21	1.90	1.90	0.00	0.00	0.00	0	0.00	3	5.46
578525107	Barogahaldi Nazir Ahamadi house - UZR.	0.76	1.82	1.82	0.00	0.00	0.00	0	0.00	1	1.82
578525108	Barogahaldi Kancha fakir's house - UZR	1.52	3.20	3.20	0.00	0.00	0.00	0	0.00	3	5.46
578525109	Makbul master's house - UZR	1.52	1.75	1.75	0.00	0.00	0.00	0	0.00	1	1.82
578525110	Luthfar Rahman's house - Dasmina Khankaa .	1.52	1.25	1.25	0.00	0.00	0.00	0	0.00	1	1.82
578525111	Alipura, near Nigabad gaineghat - Laxnupuir south border .	2.00	2.00	2.00	0.00	0.00	0.00	0	0.00	2	3.64
578525112	Jainal bepari's house - R&H via Sultan talukder house.	1.40	5.70	5.70	0.00	0.00	0.00	1	1.20	4	7.28
578525113	Chairman JaliMiah house - R&H	1.42	2.50	2.50	0.00	0.00	0.00	0	0.00	4	7.28
578525114	South Dashpara WFP Rd. - Edrish chowkider's house	1.42	2.00	2.00	0.00	0.00	0.00	0	0.00	1	1.82
578525115	Najir kazis house - Machuakhali bridge	1.75	2.50	2.50	0.00	0.00	0.00	2	7.20	0	0.00
578525116	Hasan Howlader house Shidhu Mirdha's house.	1.74	0.90	0.90	0.00	0.00	0.00	0	0.00	2	3.64
578525118	Tahashil office - Bagura Shadath mirdha house .	1.90	6.00	6.00	0.00	0.00	0.00	0	0.00	2	3.64
578525119	R&H Rd. - H/O Sahadat Ali mirdha	1.83	1.60	1.60	0.00	0.00	0.00	0	0.00	2	3.64
578525121	Amtala U.P Office - Mollah hat	1.82	3.00	3.00	0.00	0.00	0.00	1	28.55	2	3.64
578525122	South Ronogopaldi Govt.pry.S. - Ulania UZR.	2.00	1.20	1.20	0.00	0.00	0.00	0	0.00	0	0.00
578525125	Chand Pur Old kheyaghat-Madhupur Cyclone Shelter.	1.43	2.66	2.66	0.00	0.00	0.00	0	0.00	1	1.82
578525126	B.B.Roy H/S. -BWDB Emb.	2.14	3.50	3.50	0.00	0.00	0.00	0	0.00	1	1.82
578525127	FRB near Hagirhat - Dashmina girl's H/S.	3.65	2.50	2.50	0.00	0.00	0.00	1	18.20	2	3.64
578525128	Dasmina U.P. office - Katakhali tila.	3.65	3.00	3.00	0.00	0.00	0.00	0	0.00	2	3.64

BASIC INFORMATION OF ROAD

DIVISION : BARISAL

DISTRICT : PATUAKHALI

ROAD CODE	ROAD NAME	CREST WIDTH (m)	TOTAL LENGTH (Km)	SURFACE TYPE-WISE BREAK-UP (Km)				STRUCTURE		EXISTING GAP	
				EARTHEN	FLEXIBLE PAVEMENT (BC)	BRICK PAVEMENT (WBM/HBB/BFS)	RIGID PAVEMENT (CC/RCC)	NUMBER	SPAN (m)	NUMBER	SPAN (m)
1	2	3	4	5	6	7	8	9	10	11	12
578525129	Amtala U.P. office - Nehalgong bazar	5.66	2.50	2.50	0.00	0.00	0.00	1	18.00	1	1.82
578525130	Hatem Ali gazi's house - U.P.Office	3.06	2.00	2.00	0.00	0.00	0.00	0	0.00	4	7.28
578525131	H/O Jhangir-Bridge Near H/O A.Jobbar Mollah.	2.00	1.50	1.50	0.00	0.00	0.00	0	0.00	0	0.00
578525132	Mariuam Memorial Girl's H/School- BWDB. Embkt.	3.00	1.00	1.00	0.00	0.00	0.00	0	0.00	0	0.00
578525133	Guli Reg. Pry. School- Ulania Upazila Road	2.00	2.00	2.00	0.00	0.00	0.00	0	0.00	0	0.00
578525134	H/O A.Satter Sikder- Madha Chandpur Reg. Pry. School	2.00	1.50	1.50	0.00	0.00	0.00	0	0.00	0	0.00
578525135	Chawher Bund - Ashi Mollar Bazar	2.00	1.50	1.50	0.00	0.00	0.00	0	0.00	0	0.00
578525136	Chawher Bund - Khalishakhali Cyclone Shelter	2.50	2.50	2.50	0.00	0.00	0.00	0	0.00	0	0.00
578525137	Panchjaista Shankoo - H/O Mangal Shil	2.00	1.50	1.50	0.00	0.00	0.00	0	0.00	0	0.00
578525138	East Alipur Jr.,H/School - Chander Bund	3.00	3.00	3.00	0.00	0.00	0.00	0	0.00	0	0.00
578525139	Dakhin Pachim Alipur Reg. Pry. School - Purba Bunshbaria Reg. Pry. School	2.00	2.50	2.50	0.00	0.00	0.00	0	0.00	0	0.00
578525140	Budharam Bund - Abdulkhali Bund	2.00	2.00	2.00	0.00	0.00	0.00	0	0.00	0	0.00
578525141	Charabumia bund - B.B. Roy H/School	2.00	1.50	1.50	0.00	0.00	0.00	0	0.00	0	0.00
578525142	Panchjaista Shankoo - East Alipur Pry. School	2.00	1.00	1.00	0.00	0.00	0.00	0	0.00	0	0.00
578525143	Chawher Bund - H/O A. Ghani Miah	2.00	1.50	1.50	0.00	0.00	0.00	0	0.00	0	0.00
578525144	H/O Eunus Mufti - East Chandpur Dakhil Madrasha	2.00	2.50	2.50	0.00	0.00	0.00	0	0.00	0	0.00
578525145	Chandpura Hafizia Madraasha - Bridge near H/O Ali Akber	2.00	2.00	2.00	0.00	0.00	0.00	0	0.00	0	0.00
578525146	Dakhin Chandpura Kheyaghat - East Chandpura Dakhil Madrasha	2.00	3.00	3.00	0.00	0.00	0.00	0	0.00	0	0.00
578525147	Laxmipur Pry. School - Dhalu Munshi Mosque	2.50	2.50	2.50	0.00	0.00	0.00	0	0.00	0	0.00
578525148	Laxmipur Union Road - Janata Reg. Pry. School	2.00	2.00	2.00	0.00	0.00	0.00	0	0.00	0	0.00
578525149	Dakhin Arojbegi Culvert - North Care Road	3.00	1.50	1.50	0.00	0.00	0.00	0	0.00	0	0.00
578525150	Sayed Jafar Pry. School - BWDB. Embkt.-	2.50	1.00	1.00	0.00	0.00	0.00	0	0.00	0	0.00
578525151	H/O Motaleb Fakir - BWDB. Embkt.	2.00	1.50	1.50	0.00	0.00	0.00	0	0.00	0	0.00
578525152	Khontamara Bund - BWDB. Embkt.	2.50	2.00	2.00	0.00	0.00	0.00	0	0.00	0	0.00
578525153	Jamir Mridha H/School - H/O Bishai Dhali near BWDB. Embkt.	3.00	1.50	1.50	0.00	0.00	0.00	0	0.00	0	0.00
578525154	Debur Kheyaghat - Mordona Panchayet House	2.00	2.00	2.00	0.00	0.00	0.00	0	0.00	0	0.00
578525155	H/O Umar Rari - BWDB. Embkt.	2.00	1.50	1.50	0.00	0.00	0.00	0	0.00	0	0.00
578525156	Baragopaldi Upazila Road - Naomala Bridge near Peada House.	2.50	2.50	2.50	0.00	0.00	0.00	0	0.00	0	0.00
578525157	Dhalir Hat - Betagi H/School.	2.50	2.00	2.00	0.00	0.00	0.00	0	0.00	0	0.00
578525158	Betagi H/School - Bridge near Sharnamat House.	3.00	1.50	1.50	0.00	0.00	0.00	0	0.00	0	0.00
578525159	Betagi Jahangir Munshi House - BWDB. Embkt.	2.00	1.50	1.50	0.00	0.00	0.00	0	0.00	0	0.00
VILLAGE ROAD-B TOTAL: 91 Nos. Road			199.69	199.69	0.00	0.00	0.00	12	133.71	115	209.14
DASHMINA UPAZILA TOTAL: 179 Nos. Road			594.88	543.01	31.47	20.07	0.34	98	1378.67	227	816.00

ROAD MAP GALACHIPA UPAZILA PATUAKHALI DISTRICT

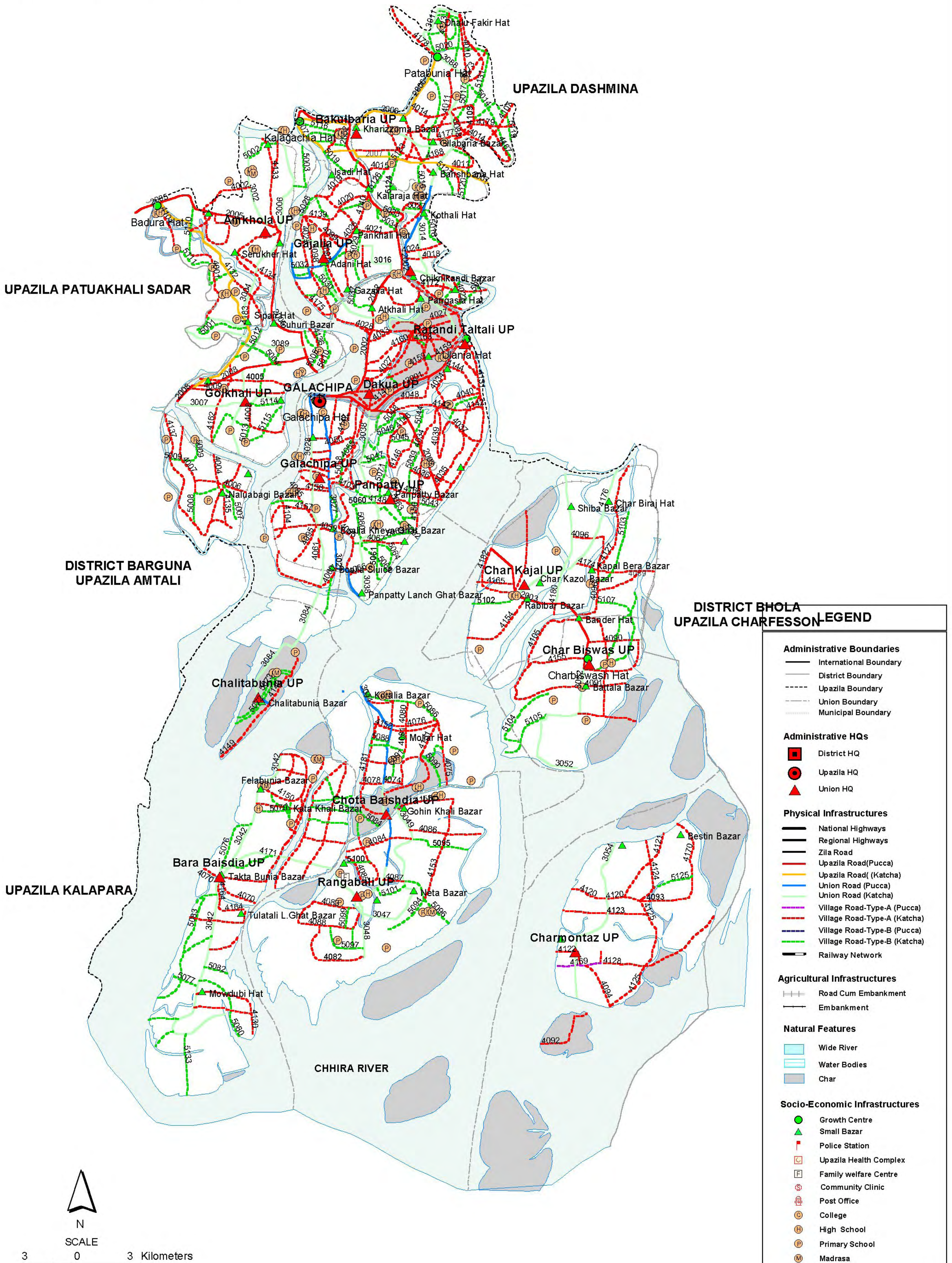

UPAZILA DASHMINA

UPAZILA PATUAKHALI SADAR

DISTRICT BARGUNA UPAZILA AMTALI

DISTRICT BHOLA UPAZILA CHARFESSION

LEGEND

Administrative Boundaries

- International Boundary
- District Boundary
- Upazila Boundary
- Union Boundary
- Municipal Boundary

Administrative HQs

- District HQ
- Upazila HQ
- Union HQ

Physical Infrastructures

- National Highways
- Regional Highways
- Zila Road
- Upazila Road (Pucca)
- Upazila Road (Katcha)
- Union Road (Pucca)
- Union Road (Katcha)
- Village Road-Type-A (Pucca)
- Village Road-Type-A (Katcha)
- Village Road-Type-B (Pucca)
- Village Road-Type-B (Katcha)
- Railway Network

Agricultural Infrastructures

- Road Cum Embankment
- Embankment

Natural Features

- Wide River
- Water Bodies
- Char

Socio-Economic Infrastructures

- Growth Centre
- Small Bazar
- Police Station
- Upazila Health Complex
- Family welfare Centre
- Community Clinic
- Post Office
- College
- High School
- Primary School
- Madrasa

Compiled from : LGED Upazila Base Maps 1994-95, Landsat TM 1998,
GPS Survey 1999 and Field Checking in May 2001
Projection : Lambert's Conformal Conic

PREPARED BY : GIS UNIT
LOCAL GOVERNMENT ENGINEERING DEPARTMENT

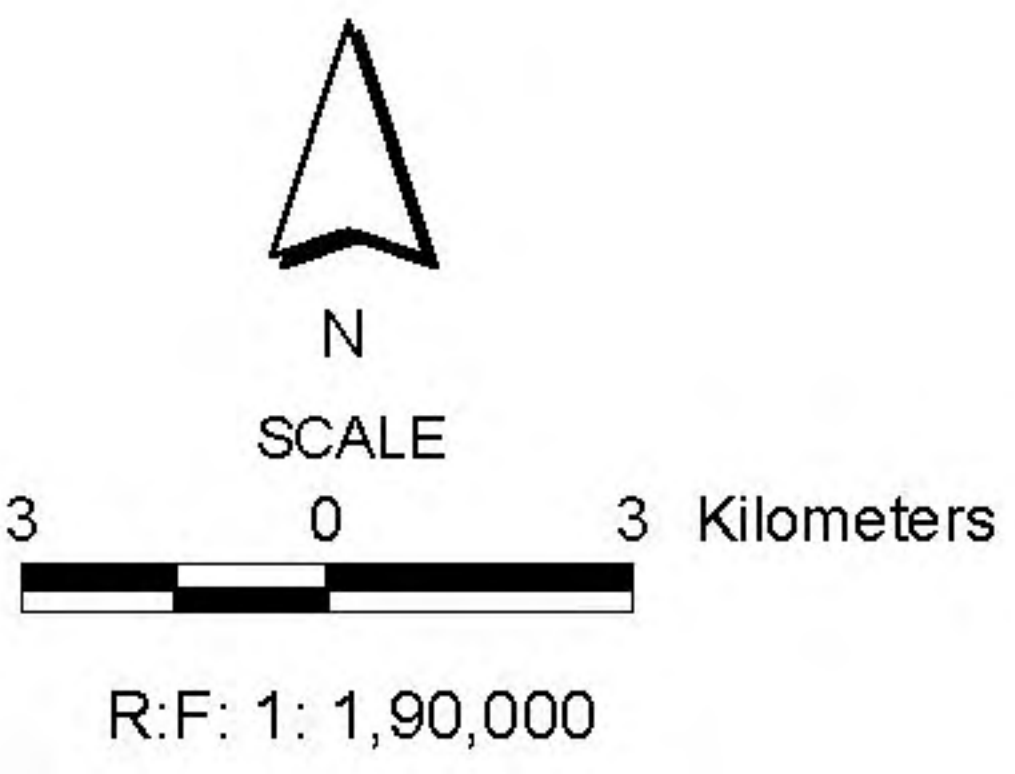

BASIC INFORMATION OF ROAD

DIVISION : BARISAL

DISTRICT : PATUAKHALI

ROAD CODE	ROAD NAME	CREST WIDTH (m)	TOTAL LENGTH (Km)	SURFACE TYPE-WISE BREAK-UP (Km)				STRUCTURE		EXISTING GAP	
				EARTHEN	FLEXIBLE PAVEMENT (BC)	BRICK PAVEMENT (WBM/HBB/BFS)	RIGID PAVEMENT (CC/RCC)	NUMBER	SPAN (m)	NUMBER	SPAN (m)
1	2	3	4	5	6	7	8	9	10	11	12

UPAZILA : GALACHIPA

ROAD TYPE : UPAZILA ROAD

578572002	Galachipa - Kalagachi - Lohalia (Patuakhali) Road (Galachipa Part). (UZR #572)	7.32	22.30	0.00	21.30	1.00	0.00	9	36.65	1	150.00
578572003	Galachipa - Char Biswas Rd.	7.32	20.31	1.81	18.50	0.00	0.00	17	77.44	1	3.00
578572006	Kalagachia GC-Patabunia GC.	3.66	10.85	10.85	0.00	0.00	0.00	5	6.04	0	0.00
578572007	Kalagachia G.C. - Alipur G.C.	4.00	15.00	15.00	0.00	0.00	0.00	4	192.00	0	0.00
578572009	Badura G.C. to Gazipur G.C.	4.88	13.00	13.00	0.00	0.00	0.00	0	0.00	0	0.00
578572010	Ulania GC - Patabunia GC via Chiknikandi UP Road	4.88	18.50	14.30	4.20	0.00	0.00	6	96.44	0	0.00
UPAZILA ROAD TOTAL: 6 Nos. Road			99.96	54.96	44.00	1.00	0.00	41	408.57	2	153.00

ROAD TYPE : UNION ROAD

578573002	Amkhola UP - Sehakati hat.	7.32	5.80	5.80	0.00	0.00	0.00	2	2.70	0	0.00
578573004	Amkhola U.P. - Friday Hat.	2.00	10.00	10.00	0.00	0.00	0.00	3	89.27	6	12.00
578573006	Amkhola U.P.office - Kalagachia GC.	2.30	6.10	6.10	0.00	0.00	0.00	2	2.12	2	23.00
578573007	Galachipa HQ. - Golkhali - Gazipur GC.	2.10	6.30	6.30	0.00	0.00	0.00	2	82.31	2	5.00
578573011	Bakulbaria UP - Dhalu Fakir Hat.	4.50	3.50	3.50	0.00	0.00	0.00	5	157.83	0	0.00
578573012	Gilabaria Bazar - Kallan Kalos U.P. office.	3.70	8.55	8.55	0.00	0.00	0.00	1	0.90	2	80.00
578573014	Chiknikandi UP - Kotkhali Lanch Ghat.	3.00	5.60	3.60	0.00	2.00	0.00	1	1.22	3	7.00
578573016	Chiknikandi UP -Amkhola UP.	3.30	13.45	8.95	4.50	0.00	0.00	9	141.13	3	8.00
578573027	Galachipa HD. QR. - Panpatti Launchghat.	4.88	11.00	1.70	6.30	3.00	0.00	16	42.66	0	0.00
578573028	Galachipa Hd. Qtr. - Galachipa UP. UP to WAPDA	4.00	8.10	3.00	0.00	4.21	0.90	10	119.82	4	9.00
578573038	Galachipa(Kalikapur) - Panpatty Up (Upto Panpatty L. Ghat)	3.00	8.50	7.70	0.00	0.80	0.00	7	111.73	0	0.00
578573041	Chalitabunia Up - Chalitabunia L. Ghat.	3.22	1.40	0.70	0.00	0.70	0.00	2	16.66	1	4.50
578573042	Chalitabunia UP - Borrobaisda UP - Moudube Mukharbandha Shelter.	2.80	17.05	17.05	0.00	0.00	0.00	11	100.23	7	63.50
578573044	Koralia Bazar - Chottobaisdia UP.	4.88	7.55	3.35	0.00	4.20	0.00	10	119.31	0	0.00
578573047	Katchiabunia lanch ghat - Ranghabali UP - Neta Bazar.	3.00	7.50	7.50	0.00	0.00	0.00	8	104.07	1	3.00
578573048	Chottobaisdia Up - Rangabali Up (Up to Samudafath).	3.00	8.40	4.00	0.00	4.40	0.00	8	56.10	9	94.00
578573049	Chotobaisdia UP - Neta bazar via Nadu pada.	3.20	5.75	4.00	0.00	1.75	0.00	4	41.83	5	10.50
578573052	Charbiswas UP - Char Aguesty.	2.50	10.99	10.99	0.00	0.00	0.00	7	80.85	4	55.00
578573054	Char Montaz UP - Char Bishaws UP.	1.50	10.50	10.50	0.00	0.00	0.00	5	67.08	4	11.50
578573060	Tatultala bazar-Ulania GC via Pangashia Bazar	2.30	8.50	8.50	0.00	0.00	0.00	2	2.73	4	10.50
578573062	Pangashia Bazar to Dakua UP.	1.60	5.50	5.50	0.00	0.00	0.00	1	15.00	5	38.00
578573063	Naluabagi Bazar-R&H road via UP Office	1.00	6.40	6.40	0.00	0.00	0.00	3	89.15	3	72.00
578573084	Chalitabunia Up - Galachipa Up.	2.50	12.00	12.00	0.00	0.00	0.00	4	3.92	0	0.00
578573089	Gabua Bridge - Chuna Khali R&H Via- Atharo Gasia UP.	3.66	6.00	6.00	0.00	0.00	0.00	2	60.90	1	3.00
578573090	Barobaisdia U.P. to Rangabali U.P.	3.00	5.60	5.60	0.00	0.00	0.00	0	0.00	0	0.00
578573091	Gazalia U.P. to Dakua U.P.via Gazalia bazar .	3.00	6.15	6.15	0.00	0.00	0.00	0	0.00	0	0.00
578573092	Gazalia U.P. to Amkhola U.P	3.00	2.30	2.30	0.00	0.00	0.00	0	0.00	0	0.00
578573093	Chiknikandi U.P to Sutabaria bazar	3.00	6.20	6.20	0.00	0.00	0.00	0	0.00	0	0.00
578573094	Charkazol U.P. to Jahazmara Sluice .	2.80	11.29	11.29	0.00	0.00	0.00	0	0.00	0	0.00
578573095	Chottosiba FRB to Barosiba Launchghat .	3.00	8.50	8.50	0.00	0.00	0.00	0	0.00	0	0.00
UNION ROAD TOTAL: 30 Nos. Road			234.48	201.72	10.80	21.06	0.90	125	1509.52	66	509.50

ROAD TYPE : VILLAGE ROAD-A

578574001	Bauria hat - Mollar Hat	3.00	5.70	5.70	0.00	0.00	0.00	1	0.90	6	53.50
578574002	Pangasia Cross Damp - Amin Kazi	1.90	9.40	9.40	0.00	0.00	0.00	3	3.63	5	10.00
578574004	Naluabagi Ferryghat - Bolaiybunia Adom Ali	2.00	5.40	5.40	0.00	0.00	0.00	0	0.00	3	18.00
578574005	Kalichar WAPDA - Barogabua	2.00	6.10	6.10	0.00	0.00	0.00	1	1.21	3	22.00
578574006	Satter Master - Mostafa Pada House	2.50	3.70	3.70	0.00	0.00	0.00	2	33.22	1	2.00
578574007	Charbadura P./School - Kalabunia P./School	2.40	3.65	3.65	0.00	0.00	0.00	1	1.82	2	4.00

BASIC INFORMATION OF ROAD

DIVISION : BARISAL

DISTRICT : PATUAKHALI

ROAD CODE	ROAD NAME	CREST WIDTH (m)	TOTAL LENGTH (Km)	SURFACE TYPE-WISE BREAK-UP (Km)				STRUCTURE		EXISTING GAP	
				EARTHEN	FLEXIBLE PAVEMENT (BC)	BRICK PAVEMENT (WBM/HBB/BFS)	RIGID PAVEMENT (CC/RCC)	NUMBER	SPAN (m)	NUMBER	SPAN (m)
1	2	3	4	5	6	7	8	9	10	11	12
578574008	Golkhali UP office - Gucha gramet	3.00	3.40	3.40	0.00	0.00	0.00	5	62.72	1	2.00
578574009	Badarpur Ferry ghat - West Golkhali WAPDA	1.90	6.00	6.00	0.00	0.00	0.00	0	0.00	4	30.50
578574010	N.Sonkhola G.P/School - Lamna Sr Madrasha	1.00	5.03	5.03	0.00	0.00	0.00	2	64.63	1	30.00
578574011	Patabunia Meser Mridha - Basbaria GCCR	0.50	7.83	7.83	0.00	0.00	0.00	0	0.00	7	14.00
578574014	Basbaria H/O Naku Khan - GCCR	1.00	2.77	2.77	0.00	0.00	0.00	0	0.00	0	0.00
578574015	Kallan Kalas Tilla -Jati bunia	0.75	4.18	4.18	0.00	0.00	0.00	0	0.00	1	45.00
578574017	Kalagachia Miah bari - GCCR	3.00	3.24	3.24	0.00	0.00	0.00	0	0.00	4	8.00
578574018	Pangachia Kheya ghat - WAPDA (Majgram)	2.00	4.62	4.62	0.00	0.00	0.00	0	0.00	7	61.00
578574019	Kalaraja bazar - Katakhalai Madrasha	1.50	3.73	3.73	0.00	0.00	0.00	0	0.00	5	72.00
578574020	Kalaraja hat - Horidebpur H/School	1.80	4.72	4.72	0.00	0.00	0.00	2	69.00	5	40.00
578574021	Majgram - GCCR Connection	1.50	2.05	2.05	0.00	0.00	0.00	0	0.00	2	6.00
578574022	Sutabaria Kader Kalifa - WAPDA	1.50	2.80	2.80	0.00	0.00	0.00	2	3.60	2	5.00
578574024	Sutabaria Judanath West - GCCR Rd	2.50	2.55	2.55	0.00	0.00	0.00	0	0.00	3	9.00
578574025	Chaindrail H/S - Chander Hat	2.00	2.23	2.23	0.00	0.00	0.00	0	0.00	4	12.00
578574026	Pankhali hat - Adani Hat	2.00	2.54	2.54	0.00	0.00	0.00	0	0.00	4	11.00
578574027	Fulkhali Hamid Mrida - Cylone Selter	2.50	7.25	7.25	0.00	0.00	0.00	4	21.95	5	25.51
578574028	Atkhali H/S - WAPDA	1.50	5.77	5.77	0.00	0.00	0.00	3	9.15	2	3.05
578574029	Nizamul Chatra - H/O Hashem Shikh	2.00	2.75	2.75	0.00	0.00	0.00	1	3.66	2	4.00
578574030	Pangachia bazar - GCCR(Near Mollik Bari)	2.00	2.00	2.00	0.00	0.00	0.00	2	15.91	1	1.83
578574033	Barochatra khanka - Kashem Matbar	1.50	5.10	5.10	0.00	0.00	0.00	1	0.91	3	4.83
578574034	Garinda bari GCCR- Katakhalai GCCR	2.50	4.96	4.96	0.00	0.00	0.00	3	5.49	2	3.66
578574035	Moher Ali Gazi - Ratandi Taltali H/S	3.00	4.25	4.25	0.00	0.00	0.00	1	1.83	5	46.91
578574036	Naya Bangoni WAPDA - E. Panpatty	3.66	2.60	2.60	0.00	0.00	0.00	2	13.11	1	1.83
578574037	Badnatali Sluice - Gabbunia	2.09	2.97	2.97	0.00	0.00	0.00	0	0.00	2	2.74
578574038	Ulania Kachari bari - Manik Chand	2.50	3.90	3.90	0.00	0.00	0.00	1	1.22	3	8.50
578574039	Manik chand Madrasha - Ratandi Taltali	3.50	2.00	2.00	0.00	0.00	0.00	1	25.00	1	38.00
578574040	Ulania Kader Dayan - Meruddin House at Fakir Kanda	2.50	2.40	2.40	0.00	0.00	0.00	0	0.00	3	105.00
578574045	Akbar Howlader bari - Adrasha Grame	3.00	1.11	1.11	0.00	0.00	0.00	2	16.22	0	0.00
578574048	Kasem Fakirbari - Ratandi P/School	2.00	0.81	0.81	0.00	0.00	0.00	0	0.00	1	10.00
578574049	Ukiluddin Peda Bari - Samudafath Road	3.00	0.73	0.73	0.00	0.00	0.00	1	0.90	1	2.00
578574050	N/S Ratandi P/School - Adrash Grame	2.00	1.60	1.60	0.00	0.00	0.00	0	0.00	2	22.00
578574051	S/S Eshaque Fakir bari - Boalia D.C Rd	2.33	1.20	1.20	0.00	0.00	0.00	0	0.00	3	14.00
578574052	Rahim Gazi bari - D.C Rd	2.83	1.45	1.45	0.00	0.00	0.00	0	0.00	3	6.00
578574053	Akkaram Iron Bridge - Murad Nagar P/school	2.50	1.10	1.10	0.00	0.00	0.00	0	0.00	2	32.00
578574054	S/S Akkaram canal - Boalia river	2.60	1.65	1.65	0.00	0.00	0.00	0	0.00	6	12.00
578574055	Murad nagar P./School - Adrash Grame	3.00	2.59	2.59	0.00	0.00	0.00	0	0.00	2	5.00
578574057	Gani Sarder bari - Samudabad Rd	2.44	2.40	2.40	0.00	0.00	0.00	0	0.00	2	5.00
578574059	N/S Serjon Howlader bari - Samudabad road	3.00	1.25	1.25	0.00	0.00	0.00	0	0.00	3	7.50
578574060	Boalia Sluice - South L. Ghat	2.60	1.00	1.00	0.00	0.00	0.00	0	0.00	2	12.00
578574061	Boalia Dakil Madrasha - Boalia Hat	2.92	0.82	0.82	0.00	0.00	0.00	0	0.00	3	7.50
578574063	Galachipa College - H/O Abu Baker siddique	3.00	2.57	2.57	0.00	0.00	0.00	0	0.00	4	8.00
578574065	Boalia Closure - Nadu's Ferry ghat	2.33	4.15	4.15	0.00	0.00	0.00	0	0.00	3	9.00
578574066	Boalia Closure - Dr. Mofizur Rahman	3.02	1.35	1.35	0.00	0.00	0.00	0	0.00	2	29.13
578574067	Tulatali WAPDA - Kamaluddin house.	3.00	1.30	1.30	0.00	0.00	0.00	0	0.00	1	3.00
578574069	Gabbunia Earthen Killa - Katakhalai Launch ghat.	3.10	2.40	2.40	0.00	0.00	0.00	3	48.31	1	2.00
578574070	Gaiya para Lanch ghat - Tulatali L/Ghat	2.10	2.40	2.40	0.00	0.00	0.00	1	16.76	0	0.00
578574074	Cherag Ali khan - Naibunia	3.10	4.10	4.10	0.00	0.00	0.00	1	22.00	1	2.00
578574075	Gahin Khali - Haridra khali	2.83	4.10	4.10	0.00	0.00	0.00	3	4.53	1	2.50
578574076	Khoreshed Howler - Mollah Hat	2.50	3.45	3.45	0.00	0.00	0.00	1	1.83	1	2.50
578574077	Seven kani - Satter Mridha	2.73	2.75	2.75	0.00	0.00	0.00	0	0.00	3	6.00
578574078	Bazlur Hoque Master - Ali Farazji	2.10	1.05	1.05	0.00	0.00	0.00	0	0.00	1	2.00
578574079	Mollar hat - Razzaque Member house	3.80	3.30	3.30	0.00	0.00	0.00	3	3.63	3	29.00
578574080	A. Sattar Howla - Chand Chairman house.	3.10	2.10	2.10	0.00	0.00	0.00	1	0.90	1	2.50
578574081	Serjon Munshi House - Akbor Mollah	3.20	4.46	4.46	0.00	0.00	0.00	1	15.00	5	10.00
578574082	Gongi Para pry.school - Battala	2.75	6.45	6.45	0.00	0.00	0.00	3	18.66	4	8.00
578574083	Katichiabunia F.P. Office - Pashirbunia	2.30	2.62	2.62	0.00	0.00	0.00	1	0.91	4	33.00
578574084	Maj neta - Rangabali Ghat	1.90	4.50	4.50	0.00	0.00	0.00	0	0.00	4	11.00

BASIC INFORMATION OF ROAD

DIVISION : BARISAL

DISTRICT : PATUAKHALI

ROAD CODE	ROAD NAME	CREST WIDTH (m)	TOTAL LENGTH (Km)	SURFACE TYPE-WISE BREAK-UP (Km)				STRUCTURE		EXISTING GAP	
				EARTHEN	FLEXIBLE PAVEMENT (BC)	BRICK PAVEMENT (WBM/HBB/BFS)	RIGID PAVEMENT (CC/RCC)	NUMBER	SPAN (m)	NUMBER	SPAN (m)
1	2	3	4	5	6	7	8	9	10	11	12
578574085	North Kazir howla - Jabbor howlader House	1.60	4.25	4.25	0.00	0.00	0.00	0	0.00	4	8.50
578574086	Amlibaria Nadupada - Rasulbaria	1.50	2.40	2.40	0.00	0.00	0.00	0	0.00	4	21.00
578574087	Neta old Talukder - Fazhul hoque House	1.60	0.65	0.65	0.00	0.00	0.00	1	18.00	0	0.00
578574088	Pashirbunia mira bari - Pole Ghat	2.60	6.40	6.40	0.00	0.00	0.00	1	1.83	4	10.00
578574089	Kalmi Kheya Ghat - Chotta Siba Ansar Mredha House	1.90	5.00	5.00	0.00	0.00	0.00	1	160.00	2	4.00
578574090	Char Bishaws U.P Office - H/O Amir Gazi	2.75	4.66	4.66	0.00	0.00	0.00	2	2.70	5	21.67
578574091	Battala bazar - Razzaque Mollah house	3.00	2.40	2.40	0.00	0.00	0.00	0	0.00	3	6.00
578574092	West char Unda - Char Unda Ferry ghat	1.90	3.53	3.53	0.00	0.00	0.00	0	0.00	3	7.50
578574093	Matiar Rahman house - Char Margaret	0.60	3.55	3.55	0.00	0.00	0.00	0	0.00	3	50.00
578574094	Montaz hat - H/O Rashid Garami	1.50	2.24	2.24	0.00	0.00	0.00	0	0.00	2	5.00
578574095	South Pakhia Sluice - N/ Pakhia Old steamer ghat	2.60	4.03	2.02	0.00	2.02	0.00	3	18.66	5	8.22
578574096	South Kapalbera to Boro siba earthen Killa.	2.50	6.50	6.50	0.00	0.00	0.00	0	0.00	5	13.50
578574097	Gazalia bazar bund - Sonamoddi Mollah house	2.00	8.50	8.50	0.00	0.00	0.00	2	120.00	7	102.00
578574098	Baher Gazalia WAPDA - Esadi Chander hat	1.00	6.00	6.00	0.00	0.00	0.00	1	1.80	4	10.50
578574099	Isadi Chander hat Cross dam - Chander Mredha house	1.50	5.50	5.50	0.00	0.00	0.00	0	0.00	6	104.50
578574100	Jalia bari - Nayabangoni canal	2.30	3.50	3.50	0.00	0.00	0.00	1	12.00	2	65.00
578574101	Badura GCCR - Taltala cross dam	1.50	4.00	4.00	0.00	0.00	0.00	1	20.00	3	24.00
578574103	Galachipa Samudafath road - Boalia Pal Bari	3.00	4.10	4.10	0.00	0.00	0.00	0	0.00	4	10.50
578574104	East Pakhia Ebtadai Madrasha - West Pakhia Embankment	3.00	2.00	2.00	0.00	0.00	0.00	0	0.00	2	60.00
578574105	Kharida Launch ghat to Nadur Ferry ghat	2.10	5.00	5.00	0.00	0.00	0.00	4	20.70	1	2.00
578574107	Serajul Hoque Molla house - Guabaria Khaleque Chowkider H.	2.33	4.86	4.86	0.00	0.00	0.00	0	0.00	4	28.00
578574108	Kallawn Kalos Sluice to Bashbaria Shamsu Molla house	3.50	6.85	6.85	0.00	0.00	0.00	3	4.56	3	7.00
578574109	Gilabaria bazar - Basbaria school via Abidkha	2.43	7.01	7.01	0.00	0.00	0.00	1	25.00	5	12.00
578574113	Monindraw Maji bari - Dhlu fakir hat	2.10	3.00	3.00	0.00	0.00	0.00	0	0.00	3	7.50
578574114	Sonkhola Habib Akon shop- Eunus Sarder house	2.00	5.00	5.00	0.00	0.00	0.00	0	0.00	4	10.00
578574120	Alauddin Faraji house - West WAPDA(Montaz)	1.80	2.55	2.55	0.00	0.00	0.00	0	0.00	2	4.00
578574121	Lalua Lanch ghat - Sekander Mridha house (Laxmi)	1.50	4.10	4.10	0.00	0.00	0.00	0	0.00	2	5.00
578574122	Montaz sluice - East side RIDP office	0.76	2.10	2.10	0.00	0.00	0.00	0	0.00	2	35.00
578574123	Nalua A Rob Mollah house - Laxmi salim house	0.46	2.50	2.50	0.00	0.00	0.00	0	0.00	2	17.00
578574124	Char Laxmi Baddar How.house- Dipti gaze house	0.80	3.50	3.50	0.00	0.00	0.00	0	0.00	1	2.00
578574125	Khalil Chowkider house to west Sarubali Biswas house	0.46	5.80	5.80	0.00	0.00	0.00	0	0.00	3	24.00
578574126	Rashid Mridha house - Darbanga	0.86	5.40	5.40	0.00	0.00	0.00	0	0.00	3	21.00
578574127	Char Biraj WAPDA - Kapalbera C.Shelter	3.66	8.50	8.50	0.00	0.00	0.00	0	0.00	0	0.00
578574128	Momtaz Bazar - Baila Bunia	2.44	4.50	4.50	0.00	0.00	0.00	0	0.00	0	0.00
578574130	Moudubi Bazar -- Bailabunia	2.50	3.00	3.00	0.00	0.00	0.00	1	20.00	0	0.00
578574131	Badnatali FRB - Ulania GC.	3.66	6.00	6.00	0.00	0.00	0.00	1	2.44	0	0.00
578574132	Badura G.C. -Bauria pry. school.	2.25	9.17	9.17	0.00	0.00	0.00	7	129.48	2	4.00
578574133	Amkhola U.P.Office-Chinguria Lanchghat.	2.00	5.65	5.57	0.00	0.08	0.00	3	44.20	3	25.34
578574134	Amkhola U.P.office - Musarikati Sluice	1.41	5.20	5.20	0.00	0.00	0.00	2	34.43	2	4.00
578574135	Naluabari sluice - Kramat Howlader .	2.72	4.40	4.40	0.00	0.00	0.00	4	113.22	1	2.00
578574136	Shorab shope - North WAPDA.	2.50	2.20	2.20	0.00	0.00	0.00	1	25.00	2	5.00
578574137	Patua Cross dam - Gazipur Bazar.	2.60	9.70	9.70	0.00	0.00	0.00	6	182.48	0	0.00
578574138	H/O Mollah Lanch ghat - G.C.R. Connection.	2.00	2.69	2.69	0.00	0.00	0.00	0	0.00	4	17.50
578574139	Majgram GCCR south canal - Amkhola Ghat.	1.83	7.55	7.55	0.00	0.00	0.00	1	18.29	7	103.50
578574140	Gazalia hat - Kalaraja Hat.	2.50	3.72	3.72	0.00	0.00	0.00	4	99.73	3	7.00
578574141	Dakua U.P.office - H/O Montu Bala.	3.00	7.68	6.68	0.00	1.00	0.00	5	93.48	3	8.00
578574142	Boalia cross dam - Patabunia.	2.60	5.10	5.10	0.00	0.00	0.00	2	9.43	4	8.00
578574143	Ulania Sluice - Ratondi Taltali P/S.	2.00	3.23	3.23	0.00	0.00	0.00	1	2.44	3	6.00
578574144	Jaynal Bayati - Neam Howlader.	3.00	2.00	2.00	0.00	0.00	0.00	3	2.40	0	0.00
578574145	Ebtadia Madrasha - Ratondi Taltoli.	3.00	3.50	3.50	0.00	0.00	0.00	2	31.00	4	8.00
578574146	Boalia Baro bund - Hira Gazi Cross Dam.	3.00	5.38	5.38	0.00	0.00	0.00	2	1.80	4	8.50
578574147	Kalikapur Kalam's garrage - Ratandi pry./S.	3.20	4.47	4.47	0.00	0.00	0.00	0	0.00	5	11.50
578574148	Katakhal canal - Gani Howlader House.	3.00	3.50	3.50	0.00	0.00	0.00	0	0.00	3	8.00
578574149	Golbunia Hasem Padha bari - Garubanga Khal.	3.60	8.30	8.30	0.00	0.00	0.00	2	4.50	2	20.00
578574150	Degree pry./S - Falabunia Bazar.	2.00	4.20	4.20	0.00	0.00	0.00	3	3.32	1	24.39
578574151	Khelque Faraji shop - Horidrakhali .	2.90	6.30	6.30	0.00	0.00	0.00	2	17.66	4	8.50

BASIC INFORMATION OF ROAD

DIVISION : BARISAL

DISTRICT : PATUAKHALI

ROAD CODE	ROAD NAME	CREST WIDTH (m)	TOTAL LENGTH (Km)	SURFACE TYPE-WISE BREAK-UP (Km)				STRUCTURE		EXISTING GAP	
				EARTHEN	FLEXIBLE PAVEMENT (BC)	BRICK PAVEMENT (WBM/HBB/ BFS)	RIGID PAVEMENT (CC/RCC)	NUMBER	SPAN (m)	NUMBER	SPAN (m)
1	2	3	4	5	6	7	8	9	10	11	12
578574152	Kazi bari - Horidrakhali .	3.00	5.10	5.10	0.00	0.00	0.00	5	62.58	1	2.00
578574153	Bahar char - Neta bazar via.Das bari.	3.00	8.52	8.52	0.00	0.00	0.00	5	20.12	4	66.50
578574154	Char Kazol UP - Chotta Kazol WAPDA.	2.30	5.00	5.00	0.00	0.00	0.00	1	0.90	2	5.00
578574155	Char Bishaws U.P.office - Battala Bazar. Via - L. Ghat	2.33	5.77	5.77	0.00	0.00	0.00	5	6.94	1	2.50
578574156	Katakhali FRB - Mollaher hat	2.44	6.50	6.50	0.00	0.00	0.00	2	1.81	4	5.50
578574157	S/Pakia ferry ghat - Boalia Pry.school	3.00	4.00	4.00	0.00	0.00	0.00	4	37.46	0	0.00
578574158	South Charkhali Emb.- Samudafat road	3.00	2.40	2.40	0.00	0.00	0.00	1	1.83	3	7.50
578574159	Fulkhali Cross Dam-Ulania GC	2.50	10.00	10.00	0.00	0.00	0.00	0	0.00	6	29.00
578574160	Dakua 7Nos Sluice (GCCR)-Ulania GCCR near RCC bridge	3.00	7.50	7.50	0.00	0.00	0.00	1	60.00	5	29.50
578574161	Fulkhali GCCR-Ulania Galachipa GCCR near Kalkapur Madrasha	2.30	4.00	4.00	0.00	0.00	0.00	2	21.83	4	10.00
578574162	Golkhali Hafezer kheyra ghat - R&H Road via H/School	1.00	7.05	7.05	0.00	0.00	0.00	2	36.80	4	10.00
578574163	Madha Dakua Govt. Pry.Schoo-H/O Hashem Rari at Chottochatra	4.00	6.13	6.13	0.00	0.00	0.00	3	82.31	2	3.05
578574164	Barobaisdia UP office-Tulatali Lanch ghat.	2.00	3.55	3.55	0.00	0.00	0.00	3	44.19	0	0.00
578574165	Matibhanga sluice to Maddha Charkazal FRB road	2.00	2.90	2.90	0.00	0.00	0.00	1	42.68	1	2.00
578574166	Gramordan Sonamia house to Nadur Ferry ghat	2.00	6.10	6.10	0.00	0.00	0.00	2	2.73	3	111.00
578574167	Kalagachia to Ranua bazar	4.66	15.00	15.00	0.00	0.00	0.00	7	9.93	13	124.00
578574168	Gilabaria bazar - Kallayn kalas Thana Council road	3.00	8.10	8.10	0.00	0.00	0.00	1	1.83	7	14.50
578574169	Montaz Launch ghat - Montaz bazar	3.00	3.10	0.95	0.00	2.15	0.00	4	6.20	0	0.00
578574170	Bestine Launch ghat - Hakim Ali Mridha house	0.50	5.80	5.80	0.00	0.00	0.00	1	15.00	4	8.00
578574172	Chiknikandi Bazar -- Azimuddin Mollah.	3.00	2.30	2.30	0.00	0.00	0.00	1	28.00	0	0.00
578574173	Lamna Sr. Madrasha - Mohisbanga Iron brige.	3.00	3.50	3.50	0.00	0.00	0.00	1	28.00	1	2.00
578574175	Galachipa (Atkhali) - Isadi Khayaghat via. Gajalia launch ghat	3.66	12.00	3.23	1.50	7.28	0.00	2	92.44	0	0.00
578574177	Guabaria Mohila H/School - Sayedkati Bazar Via- G. Hajee P/Sch.	2.44	5.50	5.50	0.00	0.00	0.00	1	20.00	0	0.00
578574178	Patabunia G.C. - Raham Ali Croos Dam.	2.44	3.50	3.50	0.00	0.00	0.00	0	0.00	0	0.00
578574179	Guabaria Mohila H/ Sch. - Char Guabaria WAPDA	2.44	4.50	4.50	0.00	0.00	0.00	2	45.00	0	0.00
578574180	Chotta Siba FRB (Killah) - Bara Siba L.Ghat.	2.44	8.00	8.00	0.00	0.00	0.00	4	57.73	0	0.00
578574181	Koralia L. Ghat - Chottabaisdia Up.Via- South Fulkhali.	3.05	8.50	8.50	0.00	0.00	0.00	5	36.94	0	0.00
578574182	Char Kazol Up - Char Kazol L. Ghat	2.44	3.50	3.50	0.00	0.00	0.00	1	60.00	0	0.00
578574183	Sharukher Hat - Sepair Hat	1.80	6.50	6.50	0.00	0.00	0.00	2	2.73	0	0.00
578574184	Chiknikandi Up - Ulania GC.	2.44	3.50	3.50	0.00	0.00	0.00	0	0.00	0	0.00
578574185	Kalam Gradge to paulbari .	2.44	4.70	4.70	0.00	0.00	0.00	0	0.00	0	0.00
578574186	Pakhia Govt.Primary school to Boalia Sluice .	3.00	6.50	6.50	0.00	0.00	0.00	0	0.00	0	0.00
578574187	Boalia sluice to Pakhia Darbesh Gazi bari .	1.80	4.25	4.25	0.00	0.00	0.00	0	0.00	0	0.00
578574188	Charkazol UZR (Seraj beswash house) N.Kazol WAPDA.	2.50	3.84	3.84	0.00	0.00	0.00	0	0.00	0	0.00
578574189	Kazol U.P. Road to Kalmir Kheyaghat .	3.00	8.50	8.50	0.00	0.00	0.00	0	0.00	0	0.00
578574190	Charbiswash closure to Agasti Azaher howlader house	3.00	5.60	5.60	0.00	0.00	0.00	0	0.00	0	0.00
578574191	Char Agasti Alikhan house to East wapda	2.00	2.40	2.40	0.00	0.00	0.00	0	0.00	0	0.00
578574192	SCI Office to Bailabunia	3.00	3.00	3.00	0.00	0.00	0.00	0	0.00	0	0.00
578574193	Asabaria Bridge to Kankonipara L.Ghat .	2.44	2.30	2.30	0.00	0.00	0.00	0	0.00	0	0.00
578574194	Satianpara to Tulatali L.Ghat	2.44	2.70	2.70	0.00	0.00	0.00	0	0.00	0	0.00
578574195	Nayerkanda L.Ghat to Gabbunia Cyclone shelter .	2.50	1.50	1.50	0.00	0.00	0.00	0	0.00	0	0.00
578574196	Felabunia bazar to Degree sobahan chowkider bari .	2.00	2.70	2.70	0.00	0.00	0.00	0	0.00	0	0.00
578574197	Tungibaria L.ghat to Katakhali high school .	1.00	3.00	3.00	0.00	0.00	0.00	0	0.00	0	0.00
578574198	South charganga to Uttar char Halim	2.44	6.15	6.15	0.00	0.00	0.00	0	0.00	0	0.00
578574199	Sona member house to north salam khan house .	2.00	6.92	6.92	0.00	0.00	0.00	0	0.00	0	0.00
578574200	Charganga earthen killah to Kazirhowla kheyaghat .	3.00	2.00	2.00	0.00	0.00	0.00	0	0.00	0	0.00
578574201	Modukhali L.Ghat to North gabbunia river .	3.66	6.20	6.20	0.00	0.00	0.00	0	0.00	0	0.00
578574202	Barobaisdia U.P. to Shajahanpadda house .	2.00	2.46	2.46	0.00	0.00	0.00	0	0.00	0	0.00
578574203	Sekander kari house to North WAPDA	2.00	1.90	1.90	0.00	0.00	0.00	0	0.00	0	0.00
578574204	Tafalbaria High school to Bauria primary school .	3.00	3.00	3.00	0.00	0.00	0.00	0	0.00	0	0.00
578574205	Sailabunia Primary school to Mudirhat .	3.66	2.00	2.00	0.00	0.00	0.00	0	0.00	0	0.00
VILLAGE ROAD-A TOTAL: 170 Nos. Road			730.61	716.59	1.50	12.52	0.00	201	2555.14	394	2413.16

BASIC INFORMATION OF ROAD

DIVISION : BARISAL

DISTRICT : PATUAKHALI

ROAD CODE	ROAD NAME	CREST WIDTH (m)	TOTAL LENGTH (Km)	SURFACE TYPE-WISE BREAK-UP (Km)				STRUCTURE		EXISTING GAP	
				EARTHEN	FLEXIBLE PAVEMENT (BC)	BRICK PAVEMENT (WBM/HBB/BFS)	RIGID PAVEMENT (CC/RCC)	NUMBER	SPAN (m)	NUMBER	SPAN (m)
1	2	3	4	5	6	7	8	9	10	11	12

ROAD TYPE : VILLAGE ROAD-B

578575001	Sonakhali bourder - Bauria Bridge	1.00	4.24	4.24	0.00	0.00	0.00	1	36.50	4	25.50
578575002	Auliapur UP Boarder - Doribahar char	0.50	2.43	2.43	0.00	0.00	0.00	1	18.00	2	32.00
578575003	Mathura Khal Gora - Kalagachia Kheya Ghat.	0.50	3.65	3.65	0.00	0.00	0.00	0	0.00	4	35.00
578575004	Pally Unnan P/School - Mallik bari P/School	0.60	1.30	1.30	0.00	0.00	0.00	0	0.00	1	2.00
578575005	Suhari P/School - GCCR	0.60	2.80	2.80	0.00	0.00	0.00	0	0.00	1	22.00
578575006	Sonakhali Hazibari - Jedendra Howlader	0.80	1.05	1.05	0.00	0.00	0.00	0	0.00	1	18.00
578575007	Naluabagi Earthan Killa - WAPDA	1.00	2.40	2.40	0.00	0.00	0.00	0	0.00	1	2.00
578575008	Ayizzuddin Matber house - Kalabunia	1.00	3.20	3.20	0.00	0.00	0.00	0	0.00	2	4.00
578575009	West Badura Samobay P./School - Barak Members house	1.00	2.05	2.05	0.00	0.00	0.00	0	0.00	2	4.00
578575010	Baburchi house - WAPDA	2.00	2.10	2.10	0.00	0.00	0.00	1	0.91	0	0.00
578575011	Char Suhari P./School - Moslem Mridha house	0.50	1.00	1.00	0.00	0.00	0.00	0	0.00	1	24.40
578575012	Satalight School - WAPDA	1.00	3.70	3.70	0.00	0.00	0.00	0	0.00	0	0.00
578575013	Moslem Fakir bari - Hafazir Ferry ghat	1.50	4.00	4.00	0.00	0.00	0.00	0	0.00	3	7.00
578575014	Dowani Patuakhali hat - Lamna Mesir Mridha house	2.00	5.85	5.85	0.00	0.00	0.00	0	0.00	4	9.00
578575015	Patabunia Somed Khan - Joynal Howlader	1.50	5.04	5.04	0.00	0.00	0.00	0	0.00	4	10.00
578575016	Madon Sadur house - Sayed Kati Kanchon Ali House	3.00	9.58	9.58	0.00	0.00	0.00	0	0.00	5	13.00
578575017	E/S Fayzenesa house Basbaria GCCR-Sayzuddin Talukder house	0.50	2.80	2.80	0.00	0.00	0.00	0	0.00	2	75.00
578575018	H/O Janoki Sikder - Ferry Ghat	1.00	1.46	1.46	0.00	0.00	0.00	2	3.66	0	0.00
578575019	GCCR near Moslem Master house - Kalagachia WAPDA	0.80	2.28	2.28	0.00	0.00	0.00	0	0.00	1	3.00
578575020	Patabunia Ali Hossain - Ali Bepari House	0.50	3.64	3.64	0.00	0.00	0.00	0	0.00	1	2.00
578575021	Sutabari Suresh Somader house - WAPDA Connection	0.55	1.10	1.10	0.00	0.00	0.00	0	0.00	2	5.00
578575022	Kalaraja Gov.P./School - Kalaraja Bridge	0.50	1.05	1.05	0.00	0.00	0.00	0	0.00	3	8.50
578575025	Baher Gazalia Chander hat - H/O Abdul Karim	0.83	1.60	1.60	0.00	0.00	0.00	0	0.00	3	8.00
578575027	Kotakhali Madrasha - East side WAPDA Rd	0.50	1.60	1.60	0.00	0.00	0.00	0	0.00	2	17.00
578575028	Chander hat - Katakhal Madrasha	0.50	2.13	2.13	0.00	0.00	0.00	0	0.00	3	7.00
578575029	Zalia bari - Pankhali Gazalia Rd	0.50	2.44	2.44	0.00	0.00	0.00	0	0.00	4	25.50
578575030	Baher Gazalia Madrasha - WAPDA	1.60	3.64	3.64	0.00	0.00	0.00	0	0.00	5	124.00
578575031	North Sutabaria - West side Wapda Rd	1.00	1.70	1.70	0.00	0.00	0.00	0	0.00	1	2.00
578575032	Chanrail H/School - WAPDA Embankment.	1.00	0.36	0.36	0.00	0.00	0.00	0	0.00	1	2.00
578575033	Kuchua Ex. M.P.S Govt.P/School - Kalaraja	1.00	1.05	1.05	0.00	0.00	0.00	0	0.00	1	2.50
578575034	Kachua Eafraj Howlader - Kalaraja	0.50	1.65	1.65	0.00	0.00	0.00	0	0.00	3	7.00
578575035	W/Pardakua - Dakua Govt P./School	0.80	2.35	2.35	0.00	0.00	0.00	0	0.00	2	4.00
578575036	Kamlakan Khal - Dakil Madrasha	1.50	1.37	1.37	0.00	0.00	0.00	0	0.00	1	2.00
578575037	GCCR - Hoglabunia	1.00	3.00	3.00	0.00	0.00	0.00	2	33.25	1	15.00
578575039	D.C Road - H/O Hatem Master	1.00	0.95	0.95	0.00	0.00	0.00	0	0.00	1	61.00
578575040	Krishnapur - H/O Kashem Machits	1.30	0.91	0.91	0.00	0.00	0.00	0	0.00	1	3.00
578575041	Allah chaul khal bridge - Nizamul Chatra	1.00	1.31	1.31	0.00	0.00	0.00	0	0.00	1	2.00
578575042	Nayabangonj - Panpatty Feed Rd	2.00	2.50	2.50	0.00	0.00	0.00	0	0.00	2	115.00
578575043	Hashem Chowkider house - WAPDA	2.00	2.50	2.50	0.00	0.00	0.00	0	0.00	1	4.57
578575044	Ananta Doctor house- Harun Masterhouse	2.00	1.60	1.60	0.00	0.00	0.00	0	0.00	0	0.00
578575045	Hira gazi - Kader Mollah	2.50	1.71	1.71	0.00	0.00	0.00	0	0.00	1	2.00
578575046	Kader Mollah - Ibrahim khan	1.60	4.05	4.05	0.00	0.00	0.00	0	0.00	2	100.91
578575047	Jonal - Kader Mollah	1.50	1.25	1.25	0.00	0.00	0.00	0	0.00	1	12.00
578575048	Boalia cross dam - Joynal	2.00	1.75	1.75	0.00	0.00	0.00	0	0.00	1	0.91
578575050	Mamun Takti Rollody - Neam Howla Madrasha	2.00	2.40	2.40	0.00	0.00	0.00	0	0.00	1	1.83
578575058	Murad nagar - Ismail doctor house	1.50	2.24	2.24	0.00	0.00	0.00	0	0.00	3	6.00
578575060	U.P office - Sayod Howlader house Rd.	1.00	2.60	2.60	0.00	0.00	0.00	0	0.00	3	4.91
578575061	Bahir howla WAPDA - Zahir Hoque house	1.50	2.40	2.40	0.00	0.00	0.00	1	27.44	0	0.00
578575062	East Pakia Sluice - DC Rd.	0.50	1.39	1.39	0.00	0.00	0.00	0	0.00	3	6.50
578575063	Kokaitabak Munshi bari - Tulatali WAPDA	1.00	3.40	3.40	0.00	0.00	0.00	0	0.00	1	2.00
578575064	Shah Alam member - Sadagor House	1.00	2.15	2.15	0.00	0.00	0.00	0	0.00	2	4.00
578575065	Hashem gazi house - Tepkhali Hat	1.50	3.40	3.40	0.00	0.00	0.00	0	0.00	3	5.49
578575069	Ratneshore Sadagor house - Kadem Ferry ghat	0.60	6.37	6.37	0.00	0.00	0.00	0	0.00	5	9.15
578575071	U.P. office - Adupada bari	2.10	1.30	1.30	0.00	0.00	0.00	0	0.00	2	2.44

BASIC INFORMATION OF ROAD

DIVISION : BARISAL

DISTRICT : PATUAKHALI

ROAD CODE	ROAD NAME	CREST WIDTH (m)	TOTAL LENGTH (Km)	SURFACE TYPE-WISE BREAK-UP (Km)				STRUCTURE		EXISTING GAP	
				EARTHEN	FLEXIBLE PAVEMENT (BC)	BRICK PAVEMENT (WBM/HBB/ BFS)	RIGID PAVEMENT (CC/RCC)	NUMBER	SPAN (m)	NUMBER	SPAN (m)
1	2	3	4	5	6	7	8	9	10	11	12
578575072	Chiltabunia khal gora - Jahangir Mufter	2.00	3.40	3.40	0.00	0.00	0.00	1	16.76	2	3.64
578575073	Fazlu Mater bari - Jahangir Mufter bari	1.00	3.25	3.25	0.00	0.00	0.00	0	0.00	0	0.00
578575075	Gabbunia Dakhil Madrasha- Katakhal Rd	2.00	1.80	1.80	0.00	0.00	0.00	1	1.82	1	1.82
578575076	Yousaf Khali bunda - Hazi Tohesin	3.00	2.00	2.00	0.00	0.00	0.00	1	1.20	1	1.82
578575077	Moudubi Bazar - Kazi Kanda	3.00	1.05	1.05	0.00	0.00	0.00	1	25.91	1	1.83
578575078	A. Hakim H/S - Katakhal Bazar	1.00	1.00	1.00	0.00	0.00	0.00	0	0.00	1	39.63
578575079	Afser Howlader house - A.Hakim H/S	1.75	1.76	1.76	0.00	0.00	0.00	0	0.00	0	0.00
578575080	Moudubi H/S - Mukhor Bandha	2.50	3.50	3.50	0.00	0.00	0.00	0	0.00	0	0.00
578575081	Madhukhal Lanch ghat - Dalu Master	1.00	2.34	2.34	0.00	0.00	0.00	0	0.00	1	13.50
578575082	Moudubi bazar - H/O Razir Babu	2.00	1.00	1.00	0.00	0.00	0.00	0	0.00	1	15.00
578575083	Danjoy Howlader - Nizkata Lanch ghat	1.50	5.98	5.98	0.00	0.00	0.00	0	0.00	2	62.48
578575084	South Fullkhal P/School - South WAPDA Bhery	3.00	1.10	1.10	0.00	0.00	0.00	1	1.22	1	0.91
578575085	Gahin Khali RCC bridge - Bazlur Rahman house	2.50	1.50	1.50	0.00	0.00	0.00	1	15.00	0	0.00
578575086	Gohin khali C. Shelter - Horidrakhali	2.20	3.10	3.10	0.00	0.00	0.00	0	0.00	2	3.66
578575087	Nalbunia - Idrsa Mollah	3.00	1.82	1.82	0.00	0.00	0.00	0	0.00	1	1.83
578575088	Nuru Sardar house - FWC	3.50	2.38	2.38	0.00	0.00	0.00	2	14.62	1	12.00
578575089	Ali Ahmed Khalifa - WAPDA	1.40	1.80	1.80	0.00	0.00	0.00	0	0.00	1	12.00
578575090	RCC bridge - WAPDA	2.60	1.50	1.50	0.00	0.00	0.00	0	0.00	0	0.00
578575091	Seven kani - Kalam Khalifa	3.00	1.26	1.26	0.00	0.00	0.00	0	0.00	0	0.00
578575092	Aman Ullah Chowdury - WAPDA	1.80	2.00	2.00	0.00	0.00	0.00	0	0.00	0	0.00
578575093	Kala bashu - Chott P/School	2.60	1.90	1.90	0.00	0.00	0.00	0	0.00	2	3.66
578575094	Jugir Howla kala mia - East Neta	2.76	3.81	3.81	0.00	0.00	0.00	0	0.00	2	3.66
578575095	Kashi shil - East WAPDA	1.95	1.50	1.50	0.00	0.00	0.00	0	0.00	1	45.00
578575096	Neta tota Mistory - Sluice	1.72	2.40	2.40	0.00	0.00	0.00	1	0.91	0	0.00
578575097	Rustam pada - Sabed Howla	1.50	2.61	2.61	0.00	0.00	0.00	0	0.00	2	3.91
578575098	Motaleb Doctor - Sener Howla	2.00	1.85	1.85	0.00	0.00	0.00	0	0.00	1	1.83
578575099	Sona Mridha - Kashim Mira	2.50	1.25	1.25	0.00	0.00	0.00	0	0.00	0	0.00
578575100	Naya Miah House - Tara Dafader	1.60	1.75	1.75	0.00	0.00	0.00	0	0.00	1	2.44
578575101	Old Talukder house - Jalil Howlader	1.80	1.75	1.75	0.00	0.00	0.00	0	0.00	0	0.00
578575102	Matibangha Sluice - Middle Char	1.50	2.40	2.40	0.00	0.00	0.00	0	0.00	2	43.90
578575103	Kapalbera Cyclone S. - H/O Aziz Kalifa	2.00	4.50	4.50	0.00	0.00	0.00	0	0.00	2	3.66
578575104	N/Charbiswas FFW - Foodgodwn	2.40	4.75	4.75	0.00	0.00	0.00	0	0.00	5	65.78
578575105	N/Doya house - Wazed Sikder	2.00	4.70	4.70	0.00	0.00	0.00	0	0.00	5	37.80
578575106	S/Charbiswas G.P/School - Reg P./School	2.00	1.95	1.95	0.00	0.00	0.00	1	17.06	2	3.66
578575107	N/Char FFW - Malek House	2.20	5.27	5.27	0.00	0.00	0.00	0	0.00	5	9.15
578575108	Mohiuddin Khan - Doctor Ruhul Amin	0.50	2.40	2.40	0.00	0.00	0.00	0	0.00	4	111.17
578575109	Niz Suhari Kashem Gazis house -Kakrabunia Bundth at Amkhola	0.50	2.50	2.50	0.00	0.00	0.00	0	0.00	1	30.00
578575110	Mudir hat GCCR-Nashaisil Budth under Amkhola UP	0.60	3.50	3.50	0.00	0.00	0.00	1	22.00	3	6.00
578575111	Serakhan hat- Rahimjonj Madrasha at Amkhola UP	0.60	4.50	4.50	0.00	0.00	0.00	0	0.00	4	8.00
578575112	From Elamabad Dakhil Madrasha--Kacharibari at golkhal.	0.50	3.00	3.00	0.00	0.00	0.00	0	0.00	3	54.00
578575114	Golkhal Kheaghat --Kalirchar G.p.school at golkhal.	0.50	3.25	3.25	0.00	0.00	0.00	0	0.00	3	6.00
578575115	East golkhal Wapda Bhary --Golkhal high School at Golkhal	0.50	3.00	3.00	0.00	0.00	0.00	0	0.00	3	6.00
578575116	Karzza cyclone shelter --Kallan kalash cyclone shelter .	1.00	3.00	3.00	0.00	0.00	0.00	0	0.00	2	4.00
578575117	Lamna Basouddin house --Kalu howlader house .	1.00	3.00	3.00	0.00	0.00	0.00	0	0.00	2	4.00
578575118	Sonkhala Nabi Loson Sluice-Patabunia Registr Pry.school	1.00	5.00	5.00	0.00	0.00	0.00	0	0.00	3	6.00
578575119	Bakulbari Abdul Aziz sikder house-Alhaj Tarab Ali khan house	0.50	4.00	4.00	0.00	0.00	0.00	0	0.00	3	6.00
578575120	Guabaria Sayzuddin Bepari House-Serajhouse at Bakulbaria	1.00	5.00	5.00	0.00	0.00	0.00	0	0.00	3	6.00
578575121	Bashbari Sharif Ali Khan house-T.C.Road at Bakulbaria	1.00	2.40	2.40	0.00	0.00	0.00	0	0.00	2	4.00
578575123	Razzaque Mazumder house-Sanu Mosolmem house at Bakulbaria	1.00	3.00	3.00	0.00	0.00	0.00	0	0.00	2	4.00
578575124	Kallan Kalash Mouali house-Kesta Sadu at Bakulbaria	1.00	3.00	3.00	0.00	0.00	0.00	0	0.00	2	4.00
578575125	Kallankalash Kalibari-Sepaybari at Bakulbaria	1.00	5.00	5.00	0.00	0.00	0.00	0	0.00	3	29.00
578575126	Kharizzama Sattar Akon house-Jhalibari sluice at Bakulbaria	1.00	4.30	4.30	0.00	0.00	0.00	0	0.00	3	6.00

BASIC INFORMATION OF ROAD

DIVISION : BARISAL

DISTRICT : PATUAKHALI

ROAD CODE	ROAD NAME	CREST WIDTH (m)	TOTAL LENGTH (Km)	SURFACE TYPE-WISE BREAK-UP (Km)				STRUCTURE		EXISTING GAP	
				EARTHEN	FLEXIBLE PAVEMENT (BC)	BRICK PAVEMENT (WBM/HBB/BFS)	RIGID PAVEMENT (CC/RCC)	NUMBER	SPAN (m)	NUMBER	SPAN (m)
1	2	3	4	5	6	7	8	9	10	11	12
578575128	Kalagachia Hatem Mridha house-Afser Khalia house Bakulbaria	1.50	3.40	3.40	0.00	0.00	0.00	0	0.00	2	4.00
578575131	Lamna Kalu Howlader's house-Saratbala house at Bakulbaria	1.00	4.50	4.50	0.00	0.00	0.00	0	0.00	3	34.00
578575132	Moudovi new market to Nizkata Launchghat .	1.80	1.50	1.50	0.00	0.00	0.00	0	0.00	0	0.00
578575133	Kashmohol to Char Bogla .	1.50	2.90	2.90	0.00	0.00	0.00	0	0.00	0	0.00
578575134	Belar bari to Mirda bari	2.00	2.73	2.73	0.00	0.00	0.00	0	0.00	0	0.00
578575135	Satianpara NashirMirdha house to Satianpara sluice.	1.90	1.40	1.40	0.00	0.00	0.00	0	0.00	0	0.00
578575136	Addrshaw Gramm to Kashmohol Office .	2.00	1.50	1.50	0.00	0.00	0.00	0	0.00	0	0.00
578575137	Badsa Mia house to Fullkhali Kheyaghat .	1.70	1.92	1.92	0.00	0.00	0.00	0	0.00	0	0.00
578575138	Halimchar kheyaghat to east halim char kheyaghat.	1.83	2.00	2.00	0.00	0.00	0.00	0	0.00	0	0.00
578575139	Charganga Kheyaghat to Fullkhali kheyaghat .	2.20	2.00	2.00	0.00	0.00	0.00	0	0.00	0	0.00
578575140	Char Halim poleghat to Uttar char Halim L.ghat .	1.83	1.50	1.50	0.00	0.00	0.00	0	0.00	0	0.00
578575141	Earthen killah to east Boalia kheyaghat .	2.00	1.76	1.76	0.00	0.00	0.00	0	0.00	0	0.00
578575142	Boalia Sluice to Kerformar char .	1.00	2.30	2.30	0.00	0.00	0.00	0	0.00	0	0.00
578575143	Pakhia Forkan Howlader bari to somed howlader bari.	2.00	2.00	2.00	0.00	0.00	0.00	0	0.00	0	0.00
VILLAGE ROAD-B TOTAL: 120 Nos. Road			312.98	312.98	0.00	0.00	0.00	19	236.26	202	1587.85
GALACHIPA UPAZILA TOTAL: 326 Nos. Road			1378.03	1286.25	56.30	34.58	0.90	386	4709.49	664	4663.51

ROAD MAP KALAPARA UPAZILA PATUAKHALI DISTRICT

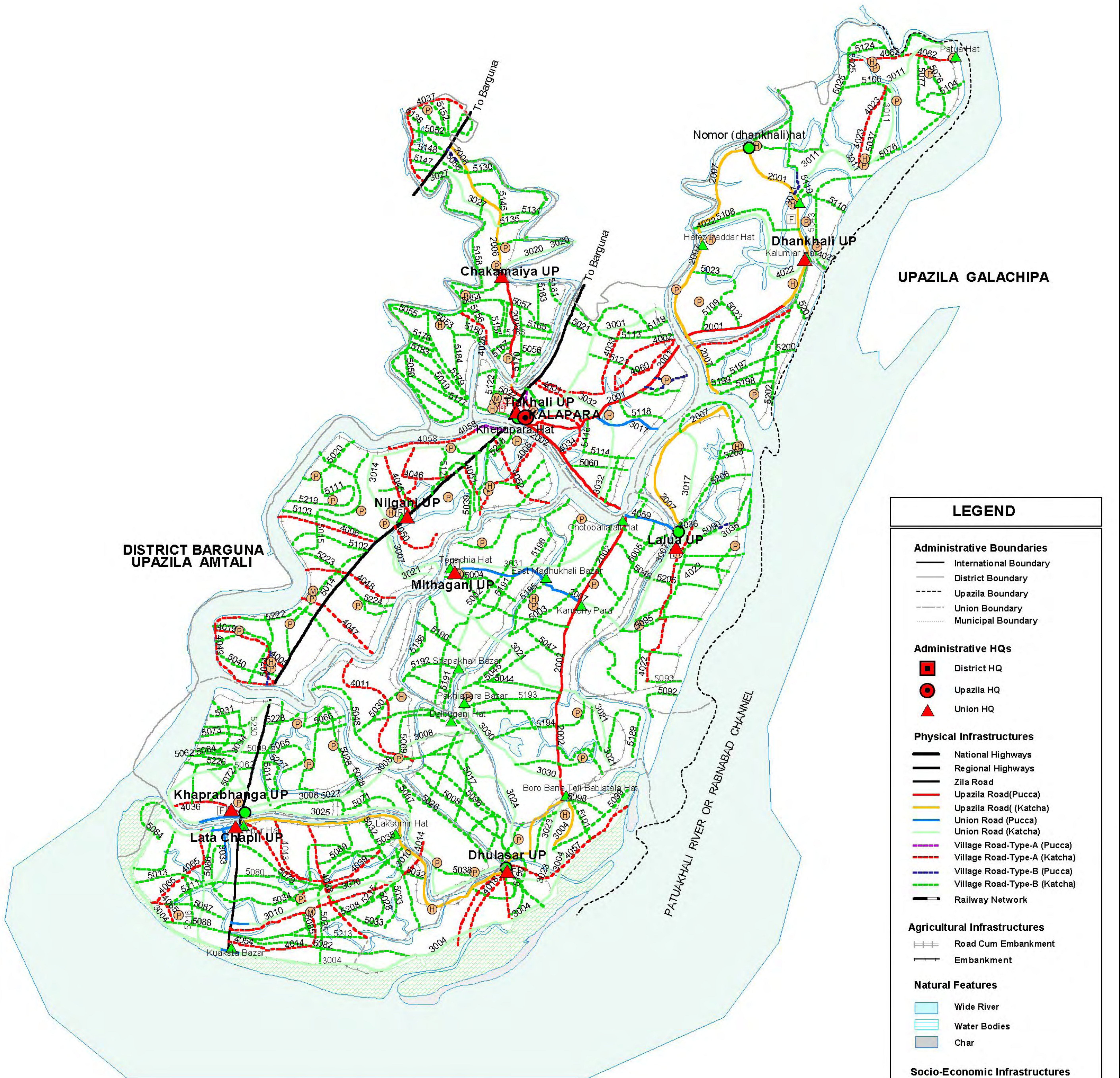

LEGEND	
Administrative Boundaries	
—	International Boundary
—	District Boundary
- - -	Upazila Boundary
- · - · -	Union Boundary
· · · · ·	Municipal Boundary
Administrative HQs	
■	District HQ
●	Upazila HQ
▲	Union HQ
Physical Infrastructures	
—	National Highways
—	Regional Highways
—	Zila Road
—	Upazila Road (Pucca)
—	Upazila Road (Katcha)
—	Union Road (Pucca)
—	Union Road (Katcha)
—	Village Road-Type-A (Pucca)
—	Village Road-Type-A (Katcha)
—	Village Road-Type-B (Pucca)
—	Village Road-Type-B (Katcha)
—	Railway Network
Agricultural Infrastructures	
—	Road Cum Embankment
—	Embankment
Natural Features	
—	Wide River
—	Water Bodies
—	Char
Socio-Economic Infrastructures	
●	Growth Centre
●	Small Bazar
■	Police Station
■	Upazila Health Complex
■	Family welfare Centre
■	Community Clinic
■	Post Office
■	College
■	High School
■	Primary School
■	Madrassa

BAY OF BANGAL

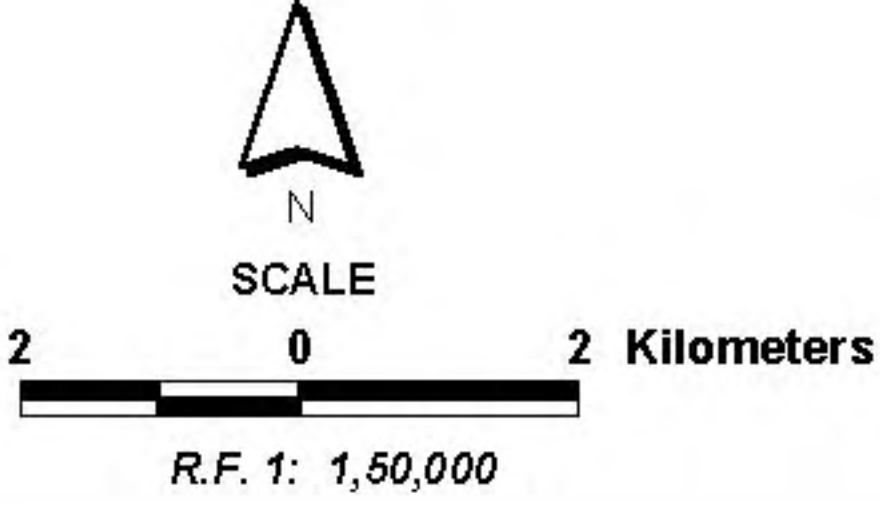

BASIC INFORMATION OF ROAD

DIVISION : BARISAL

DISTRICT : PATUAKHALI

ROAD CODE	ROAD NAME	CREST WIDTH (m)	TOTAL LENGTH (Km)	SURFACE TYPE-WISE BREAK-UP (Km)				STRUCTURE		EXISTING GAP	
				EARTHEN	FLEXIBLE PAVEMENT (BC)	BRICK PAVEMENT (WBM/HBB/BFS)	RIGID PAVEMENT (CC/RCC)	NUMBER	SPAN (m)	NUMBER	SPAN (m)
1	2	3	4	5	6	7	8	9	10	11	12

UPAZILA : KALAPARA

ROAD TYPE : UPAZILA ROAD

578662001	Kalapara - Dhankhali Hat	7.32	18.50	7.98	10.52	0.00	0.00	18	25.16	1	25.00	
578662002	Kalapara - Chapli Bazar.	7.32	22.77	7.84	14.93	0.00	0.00	12	122.85	0	0.00	
578662005	Chapli Bazar-Alipur HRS	7.32	11.45	11.45	0.00	0.00	0.00	6	20.13	0	0.00	
578662006	Kalapara - Tarikata R&H	3.00	9.34	5.34	4.00	0.00	0.00	17	155.30	0	0.00	
578662007	Lalua (Banati) Hat-Dhankhali Hat(Nomor Hat)	3.50	17.58	17.58	0.00	0.00	0.00	3	156.00	0	0.00	
UPAZILA ROAD TOTAL: 5 Nos. Road				79.64	50.18	29.45	0.00	0.00	56	479.44	1	25.00

ROAD TYPE : UNION ROAD

578663001	Kalapara - Tieakhali Bazar-MaydhaTieakhali Ghat Bazar	4.00	10.00	8.80	0.00	1.20	0.00	8	14.64	0	0.00	
578663002	Baliatali Launch Ghat (Choto Baliatali Hat) - Lalua UP.	3.66	2.50	0.00	2.50	0.00	0.00	1	42.50	2	2.40	
578663004	Bara Baliatali Hat-Gangamati-Kuakata-Latachapli U.P.	4.88	25.80	23.14	2.66	0.00	0.00	1	50.00	6	105.60	
578663007	Lalua UP - Nilgonj UP Via Mithagong UP.	4.88	16.80	10.20	0.00	6.60	0.00	9	116.94	1	180.00	
578663008	Khaprabhanga U.P.-Dalbugong Hat	4.88	10.50	10.50	0.00	0.00	0.00	12	11.10	1	70.00	
578663010	Latachapli UP (Kuakata RHD) - Mistripara Laxmirhat	2.40	8.00	7.60	0.00	0.40	0.00	3	6.82	10	12.00	
578663011	PatuaHat- Dhakhali.U.P (College)	3.05	9.60	9.60	0.00	0.00	0.00	9	90.62	3	80.00	
578663012	Salimpur Bazar-W.Sonatala Nilgonj U.P	3.50	10.37	9.39	0.98	0.00	0.00	8	33.60	0	0.00	
578663017	Lalua U.P-Chingoria-Tieakhali U.P	3.50	11.00	11.00	0.00	0.00	0.00	8	86.40	2	5.50	
578663020	RHD at Kalanka-Chakamia U.P-Karibaria U.P	3.00	13.90	13.90	0.00	0.00	0.00	7	111.70	12	40.62	
578663021	Nilgonj UP - Mithagon UP - Bablatola Hat	3.50	15.00	15.00	0.00	0.00	0.00	3	39.44	3	182.00	
578663022	Dabpur Launchghat-Dhankhali U.P.-Hafezpader Hat	3.50	6.90	6.90	0.00	0.00	0.00	3	28.80	4	143.40	
578663023	DalarsarU.P-Char Dhulasar-Bara Baliatali Bazar.	3.00	11.15	11.15	0.00	0.00	0.00	2	36.40	6	15.00	
578663024	Dhulasar U.P -Boutalipara-Pakhiapara Hat	3.00	8.60	8.60	0.00	0.00	0.00	4	66.70	5	12.50	
578663025	KhapraBhanga U.P-Chapli Hat	4.50	10.66	10.66	0.00	0.00	0.00	2	94.00	0	0.00	
578663027	Chakamia U.P-Tarikata Bazar(R&H)	4.00	4.43	4.43	0.00	0.00	0.00	4	6.55	1	2.50	
578663030	Bara Baliatali Bazar-Pakhiapara Hat-Mithagonj U.P	3.00	15.00	15.00	0.00	0.00	0.00	4	66.66	2	50.90	
578663031	Mithagonj U.P-Tegachia Hat-Choto Baliatali Hat	3.00	6.00	6.00	0.00	0.00	0.00	2	50.00	4	3.60	
578663032	Choto Baliatali Hat-Tieakhali U.P- R&H (Biskani)	3.20	10.30	9.07	0.96	0.28	0.00	5	6.42	6	81.00	
578663033	Latachapli UP - Khajura - Kuakatahat.	3.00	5.00	4.00	0.00	1.00	0.00	3	6.90	2	21.20	
578663034	Khaprabhanga U.P-Sudirpur-Nizampua-Old Mohipur Hat	4.50	6.00	6.00	0.00	0.00	0.00	2	3.66	1	1.83	
578663035	Mahipurhat-Bipinpur - Kamarpur-Ice Mill - Khaprabangh UP	4.50	8.50	5.00	2.00	1.50	0.00	4	10.60	2	2.20	
578663036	Lalua U.P-Banati Bazar-Kalumiar Hat	3.00	11.98	11.98	0.00	0.00	0.00	7	43.42	1	180.00	
UNION ROAD TOTAL: 23 Nos. Road				237.98	217.91	9.10	10.98	0.00	111	1023.87	74	1192.25

ROAD TYPE : VILLAGE ROAD-A

578664001	Rajpara to Kalapara College	3.00	3.50	3.50	0.00	0.00	0.00	0	0.00	3	5.49
578664002	Newpara to Madhtiakhali	3.66	3.00	2.20	0.00	0.80	0.00	0	0.00	4	26.80
578664005	RHD - Hazipur H.S	3.68	1.00	1.00	0.00	0.00	0.00	0	0.00	1	6.70
578664006	Ghoyatala Launch ghat to Ghoyatala Sluice road	3.60	7.96	7.96	0.00	0.00	0.00	4	4.82	3	22.40
578664008	Nilgonj kheyta ghat to Baintala	3.65	4.65	3.25	0.00	1.40	0.00	2	2.44	4	7.06
578664011	Fulbunia Launchghat to Maharpur	3.70	6.75	6.75	0.00	0.00	0.00	2	4.22	3	18.05
578664014	Tulatali to Kuakata	3.64	8.00	8.00	0.00	0.00	0.00	0	0.00	3	4.88
578664018	Halimpatan - Chardhulasar-Gangamati	3.66	4.40	4.40	0.00	0.00	0.00	0	0.00	4	35.49
578664019	Hazipur R&H - High School WAPDA	3.00	3.50	1.82	0.00	1.68	0.00	1	1.20	2	2.40
578664020	Chapli Bazar - Natunpara	3.00	5.00	5.00	0.00	0.00	0.00	0	0.00	4	6.71
578664022	Charchandupara wapada - Banati Bazer via S.K.J.B	2.90	8.00	8.00	0.00	0.00	0.00	3	41.20	1	3.00
578664023	Machuakhali Sluce - Debpur Road	3.00	4.13	4.13	0.00	0.00	0.00	0	0.00	2	3.05
578664025	Anantapara GPS - Chapli South WAPDA	3.66	5.40	5.40	0.00	0.00	0.00	2	3.05	3	5.49
578664028	Nisanbaria Islail Kheyta ghat- Hosen Munshi house	2.44	4.00	4.00	0.00	0.00	0.00	0	0.00	4	3.92

BASIC INFORMATION OF ROAD

DIVISION : BARISAL

DISTRICT : PATUAKHALI

ROAD CODE	ROAD NAME	CREST WIDTH (m)	TOTAL LENGTH (Km)	SURFACE TYPE-WISE BREAKE-UP (Km)				STRUCTURE		EXISTING GAP	
				EARTHEN	FLEXIBLE PAVEMENT (BC)	BRICK PAVEMENT (WBM/HBB/ BFS)	RIGID PAVEMENT (CC/RCC)	NUMBER	SPAN (m)	NUMBER	SPAN (m)
1	2	3	4	5	6	7	8	9	10	11	12
578664030	Kalapara-Kazi Nazrul Islam road	3.66	0.98	0.00	0.55	0.43	0.00	1	2.44	0	0.00
578664031	Kalapara Orphans-Nasnapura road	4.26	1.50	0.00	0.00	0.00	1.50	4	3.80	0	0.00
578664033	Angupara - Teakhali Bazar	3.66	5.00	5.00	0.00	0.00	0.00	0	0.00	0	0.00
578664034	Badurtali Community Center - Badurtali Coloni-2	3.66	3.00	3.00	0.00	0.00	0.00	0	0.00	1	1.20
578664036	Mahipur Bandar - Nazipur Hamid Master Bari	2.00	4.00	4.00	0.00	0.00	0.00	0	0.00	1	1.20
578664037	Kathalpara Wapda - Uttar Chakamaya Latif Master Hs.	2.40	25.00	25.00	0.00	0.00	0.00	3	3.60	6	10.60
578664038	Goramkhola GCCR - Mombipara Wafez Fakir Bari	3.00	9.00	9.00	0.00	0.00	0.00	1	63.00	7	8.40
578664039	Nayapara RHD - Laxmirhat	2.30	9.00	9.00	0.00	0.00	0.00	1	0.91	10	12.00
578664040	Chaplibazar - Latif Hawlader Bari	3.00	5.00	5.00	0.00	0.00	0.00	0	0.00	5	6.00
578664041	Mirsripara Baddhya Mondir - Razzak Howlader bari	2.80	3.00	3.00	0.00	0.00	0.00	1	0.91	2	2.40
578664043	Khan-A-Badh College - Azimpur H/S	3.00	4.00	4.00	0.00	0.00	0.00	3	302.40	2	2.40
578664045	Tongibaria School - Pakhimara Bazar	3.60	5.50	5.50	0.00	0.00	0.00	5	5.60	2	2.40
578664046	Nabipur Wapda - Nawvanga RHD	2.20	5.00	5.00	0.00	0.00	0.00	3	4.40	3	3.60
578664047	Wamedpur Wapda - Laskarpur Wapda	2.30	6.00	6.00	0.00	0.00	0.00	3	1.20	3	3.60
578664048	Laskarpur Wapda - Haldibaria Launchghat	3.00	6.00	6.00	0.00	0.00	0.00	1	1.20	4	4.80
578664049	Majidbaria Wapda - Hazipur Bazar	3.00	2.00	2.00	0.00	0.00	0.00	1	1.20	0	0.00
578664050	Mostafapur RHD - Wap[da.	3.00	3.50	2.50	0.00	1.00	0.00	1	2.00	2	2.40
578664051	Gutabacha RHD - Gamurtala Wapda	3.66	2.50	0.70	0.00	1.80	0.00	1	0.91	0	0.00
578664052	Nilganj RHD - Kumirmara Wapda	3.05	6.00	6.00	0.00	0.00	0.00	1	17.10	2	2.40
578664053	UZ HQ - WAPDA Embankment	4.25	0.52	0.00	0.52	0.00	0.00	1	0.45	0	0.00
578664054	Rakhaine Cultural Academy - LGED Nursery- Mursullia(Cyclone Shelter)	3.66	4.00	4.00	0.00	0.00	0.00	1	0.90	2	1.80
578664055	Nizkata to Dakua bari	3.67	2.50	2.50	0.00	0.00	0.00	2	30.33	1	1.20
578664056	Nilgonj Ferryghat - Newpara	3.66	5.35	5.35	0.00	0.00	0.00	0	0.00	0	0.00
578664057	Dhulaswar UP - Gangamoti wapda Bridge.	3.66	2.50	2.50	0.00	0.00	0.00	1	0.91	1	1.20
578664058	Nilgonj Ferry Ghat - Newpara Khoyaghat Ghat	3.05	4.50	3.52	0.98	0.00	0.00	0	0.00	0	0.00
578664060	Rajapar -Teakhali up Hafez pada Hat	3.50	4.80	4.54	0.00	0.26	0.00	2	1.80	3	40.00
578664062	Patua Hat-Masuakhali-Chalitabunia-Haludia U.P.	3.00	12.15	12.15	0.00	0.00	0.00	4	5.90	3	7.50
578664063	Kalapara-Karibaria U.P	3.66	6.96	6.96	0.00	0.00	0.00	4	5.37	3	6.00
578664064	Dhankhali U.P-Haludia U.p	3.66	2.25	1.25	0.00	1.00	0.00	0	0.00	3	52.40
578664065	Kuakata - Khajura.	3.66	5.00	5.00	0.00	0.00	0.00	4	6.80	2	1.80

VILLAGE ROAD-A TOTAL: 44 Nos. Road

225.80 213.88 2.05 8.37 1.50 63 520.06 109 326.74

ROAD TYPE : VILLAGE ROAD-B

578665002	Sapakhali to Tagasia Madukh Ali	2.43	4.00	4.00	0.00	0.00	0.00	3	48.66	1	1.83
578665003	Madhukhali to Madhukhali School via Aligong - Aramgong.	3.05	5.25	5.25	0.00	0.00	0.00	0	0.00	2	3.66
578665004	Tagasia to Madhukhali	2.02	2.50	2.50	0.00	0.00	0.00	1	51.00	2	2.41
578665005	Baliatulli to Karmazaparra	2.44	4.10	4.10	0.00	0.00	0.00	0	0.00	4	6.70
578665008	Nayakata Sluice to Satbhaiyar Ghat	2.44	4.50	4.50	0.00	0.00	0.00	0	0.00	3	4.27
578665009	Nizampur WAPDA to Molamear khal	2.44	2.85	2.85	0.00	0.00	0.00	1	1.21	2	3.66
578665011	Monihapur to Mowlamer khal	2.44	3.50	3.50	0.00	0.00	0.00	3	72.16	0	0.00
578665012	Tulatuli R&H to Moshillabad	2.44	7.25	7.25	0.00	0.00	0.00	3	23.44	0	0.00
578665013	Kalachanpara to Khuzra	2.44	4.25	4.25	0.00	0.00	0.00	4	33.04	1	1.20
578665014	Mustapur R&H to Hazipur R&H	2.44	5.25	5.25	0.00	0.00	0.00	0	0.00	4	6.70
578665015	Nizkata to Gayatola Launchghat	2.43	5.70	5.70	0.00	0.00	0.00	4	28.62	1	1.83
578665016	Gotabbash to Mokimpur Dakuabari	2.44	2.65	2.65	0.00	0.00	0.00	2	29.83	1	30.00
578665017	Bett Katapara to Anantapara	2.43	5.25	5.25	0.00	0.00	0.00	0	0.00	4	6.10
578665018	Charchapli WAPDA to Chapli Bazar	2.42	2.50	2.50	0.00	0.00	0.00	2	3.66	2	3.66
578665019	Nachnapara kheyra ghat to Newpara C/S.	2.07	2.40	2.40	0.00	0.00	0.00	3	5.49	0	0.00
578665020	Nutanpara- Wapda	2.15	2.00	2.00	0.00	0.00	0.00	0	0.00	1	1.20
578665021	Mahasarak to Rajpara	2.44	2.00	2.00	0.00	0.00	0.00	3	3.66	2	3.66
578665022	Nachpara South WApDA to North WAPDA R&D	2.00	2.00	2.00	0.00	0.00	0.00	1	1.83	1	1.83
578665023	Loanda to Machna Khali	2.44	4.50	4.50	0.00	0.00	0.00	2	3.66	1	1.83
578665025	Patua to Masuakhali	2.14	7.00	7.00	0.00	0.00	0.00	0	0.00	3	4.87
578665026	Barkatia WAPDA - South Khapravanga WAPDA	2.44	4.20	4.20	0.00	0.00	0.00	1	1.22	2	3.66
578665027	Molemer Bund - Bipin Pur WAPDA	2.44	4.00	4.00	0.00	0.00	0.00	4	5.49	0	0.00

BASIC INFORMATION OF ROAD

DIVISION : BARISAL

DISTRICT : PATUAKHALI

ROAD CODE	ROAD NAME	CREST WIDTH (m)	TOTAL LENGTH (Km)	SURFACE TYPE-WISE BREAK-UP (Km)				STRUCTURE		EXISTING GAP	
				EARTHEN	FLEXIBLE PAVEMENT (BC)	BRICK PAVEMENT (WBM/HBB/ BFS)	RIGID PAVEMENT (CC/RCC)	NUMBER	SPAN (m)	NUMBER	SPAN (m)
1	2	3	4	5	6	7	8	9	10	11	12
578665028	Khpravanga WAPDA - South Monosatali WAPDA	2.44	5.60	5.60	0.00	0.00	0.00	1	300.00	6	29.64
578665030	Daibugonj H/School - Pearpur WAPDA	2.48	4.02	4.02	0.00	0.00	0.00	0	0.00	4	4.88
578665031	Nazirpur Community - West Nazirpur WAPDA	2.45	3.22	3.22	0.00	0.00	0.00	1	1.83	3	4.88
578665032	Maitbanga A.Mannan house - Laxmipur	2.80	4.00	4.00	0.00	0.00	0.00	1	0.91	3	3.60
578665033	West Chapali H/O. Hanif Mia- E/Killa	3.66	6.00	6.00	0.00	0.00	0.00	0	0.00	3	5.49
578665034	Nabinpur R&H - Azimpur G.P.S.	2.70	3.00	3.00	0.00	0.00	0.00	2	3.66	1	1.22
578665035	Naya Misripara F/Godown- Gora Amkhola WAPDA	2.80	6.30	6.30	0.00	0.00	0.00	0	0.00	4	53.66
578665036	Nawaripara Lunch Ghat - West Kuakata	2.68	4.80	4.80	0.00	0.00	0.00	3	4.27	0	0.00
578665037	N/E. Chailbunia GPS - Model School	2.15	4.72	4.72	0.00	0.00	0.00	0	0.00	4	5.45
578665038	South Khpravanga Govt. Pry. School to Utter Monosatali.	2.42	5.00	5.00	0.00	0.00	0.00	1	1.20	4	18.60
578665039	Nawbhanaga R&H - Mojidpur	2.54	4.00	4.00	0.00	0.00	0.00	1	1.83	3	66.66
578665040	Hazipur Bazar - Jalalpur Launch Ghat	2.50	4.50	4.50	0.00	0.00	0.00	3	21.05	2	3.66
578665041	Nachanapara Rice Mill - Nachanapara Embakment	2.43	1.25	1.25	0.00	0.00	0.00	1	1.22	2	2.42
578665043	South Debpur - H/O Gani Master	2.35	4.30	4.30	0.00	0.00	0.00	0	0.00	2	3.05
578665044	Baro Baliatali GCCR - Latif Chaklader house	2.44	4.50	4.50	0.00	0.00	0.00	2	31.83	2	3.66
578665045	Jaliapara-Shonamia Kheya ghat	2.30	3.60	3.60	0.00	0.00	0.00	0	0.00	3	5.49
578665046	Haripara- to Modupara Khoyaghat	2.30	2.48	2.48	0.00	0.00	0.00	2	2.74	2	2.74
578665047	Baro Baliatali GCCR- Bidda Taluker house	2.40	1.37	1.37	0.00	0.00	0.00	2	2.30	1	2.50
578665048	Dablugonj Bazar- Nurpur Kheya ghat	2.40	8.37	8.37	0.00	0.00	0.00	8	6.70	1	1.22
578665050	S/E GPS-Anipara near the H/O Altaf Howlader house	2.40	3.50	3.50	0.00	0.00	0.00	1	1.22	3	4.88
578665052	Kathalpara WAPDA- Uttar Chakamaya A.Latif Master house	2.40	25.00	25.00	0.00	0.00	0.00	11	32.20	9	10.98
578665053	Ismail Kheya ghat-Mokbur Fakir house	2.45	3.00	3.00	0.00	0.00	0.00	1	1.22	2	2.44
578665054	Adamali Mridha house- Battoronre school	3.00	2.50	2.50	0.00	0.00	0.00	0	0.00	2	2.42
578665055	Abdul Howlader House-Noor Mohammad Chairman house	2.50	1.50	1.50	0.00	0.00	0.00	2	2.12	2	2.44
578665056	Nishanbaria Jamal Bepari house-Hoshen Munshi	2.45	1.50	1.50	0.00	0.00	0.00	1	1.22	1	1.22
578665057	Nishanbaria Amzed Peda house- Motleb Master house	2.50	2.00	2.00	0.00	0.00	0.00	2	2.72	0	0.00
578665058	Santipur Sattaram Dr.house-Amtali Taltali R&H	2.50	2.50	2.50	0.00	0.00	0.00	1	1.22	2	2.44
578665059	Member Raton Vendar house-Rajapara road	2.50	1.60	1.60	0.00	0.00	0.00	1	1.22	1	1.22
578665060	Badurtali Carpeting- Kumarbari Sluice	2.60	3.00	3.00	0.00	0.00	0.00	1	1.22	4	4.88
578665062	Nazirpur Community Centre-West Nazirpur	1.83	6.75	6.75	0.00	0.00	0.00	1	2.33	2	2.44
578665063	Bipunpur Hashem Ali house-Komorpur Naya Miah WAPDA	1.83	3.75	3.75	0.00	0.00	0.00	1	14.00	1	15.25
578665064	Old Mohipur Rashon Mia house-Old Mohipur Kanchon How. House	1.21	5.96	5.96	0.00	0.00	0.00	1	1.22	8	9.83
578665065	Monohar pur R&D to Salam Akon house via Faruque Akon house	1.21	4.60	4.60	0.00	0.00	0.00	0	0.00	3	3.66
578665066	Monohorpur Sluice-Anowar Member house(WAPDA)	0.91	1.42	1.42	0.00	0.00	0.00	0	0.00	2	2.44
578665067	Khpravanga Sonkhola Emb. To Sikderbari house	0.61	4.00	4.00	0.00	0.00	0.00	5	7.80	3	5.42
578665068	Meherpur Thankhola Sluice-Kachikata Sluice	2.44	3.00	3.00	0.00	0.00	0.00	0	0.00	3	17.42
578665069	Pairpur Ebtadi Madrsha to Salam Siker bari wapda	1.21	5.80	5.80	0.00	0.00	0.00	1	2.13	2	2.44
578665070	Komorpur Karim Faraji house-Shahi Sweowdibari via bipunpur	1.22	3.44	3.44	0.00	0.00	0.00	1	15.20	2	17.98
578665071	West Monoshatali-Monoshatali GPS	1.20	3.98	3.98	0.00	0.00	0.00	0	0.00	3	3.66
578665072	Bipunpur Shajahan Sik.house-Sherjon Mussuli bari	0.60	1.12	1.12	0.00	0.00	0.00	1	1.22	0	0.00
578665073	Sudirsa tter Sikderbari-Nizampur Pry.school via R.Master bri	2.44	2.80	2.80	0.00	0.00	0.00	1	1.22	2	2.44
578665074	Nilgonj West Sadarpur WAPDA-East Sadarpur WAPDA	2.75	3.30	3.30	0.00	0.00	0.00	1	13.30	2	11.22
578665075	Nilgonj West Hazipur Madrasha-Abu Baker house	1.50	2.25	2.25	0.00	0.00	0.00	0	0.00	1	1.22
578665076	Dhankhali Golbunia-Patua Joinal Maser bari WAPDA	2.00	5.50	5.50	0.00	0.00	0.00	0	0.00	2	33.50
578665077	Patua Fazlul How. Bari-Patua Akram Fakir bari	1.00	3.90	3.90	0.00	0.00	0.00	1	1.22	4	27.66
578665079	Alipur Childdorpanise-Azimpur Kheleque Dafer bari	1.20	5.00	5.00	0.00	0.00	0.00	0	0.00	0	0.00
578665080	Laxmir food godown- Misripara Bouddo Mondir	2.40	3.00	3.00	0.00	0.00	0.00	1	2.00	1	1.20
578665081	Nabipur R&H Mussulibari-Ataher house via Hannan Master	1.22	6.00	6.00	0.00	0.00	0.00	0	0.00	1	1.22
578665082	Kuakata Rest house-WAPDA near H/O.Haji Afaz Fokir	2.10	6.00	6.00	0.00	0.00	0.00	1	15.50	2	2.44
578665084	West Khajura Forest Office-Haji Hatem Molla bari Mosque	0.60	4.00	4.00	0.00	0.00	0.00	0	0.00	2	2.44
578665085	Fashipara Govt.pond -Amzed Talukder bari WAPDA .	1.50	4.00	4.00	0.00	0.00	0.00	0	0.00	3	70.00

BASIC INFORMATION OF ROAD

DIVISION : BARISAL

DISTRICT : PATUAKHALI

ROAD CODE	ROAD NAME	CREST WIDTH (m)	TOTAL LENGTH (Km)	SURFACE TYPE-WISE BREAK-UP (Km)				STRUCTURE		EXISTING GAP	
				EARTHEN	FLEXIBLE PAVEMENT (BC)	BRICK PAVEMENT (WBM/HBB/BFS)	RIGID PAVEMENT (CC/RCC)	NUMBER	SPAN (m)	NUMBER	SPAN (m)
1	2	3	4	5	6	7	8	9	10	11	12
578665086	Fashipara Salim Mia bari-H/O. Ali Hossain Zommader via modur	1.22	6.00	6.00	0.00	0.00	0.00	0	0.00	4	4.80
578665087	Melapara Serajer Bari-Sarifpur WAPDA via Kuakata Akonbari	2.10	5.00	5.00	0.00	0.00	0.00	0	0.00	4	33.60
578665088	Kuakata R&H-WAPDA Emb. ViaMerabari Madrasha	0.60	3.00	3.00	0.00	0.00	0.00	0	0.00	2	2.44
578665089	Taherpur Reg. Pry.School-H/O. A.Mannan via Mussuli bari	1.20	4.00	4.00	0.00	0.00	0.00	0	0.00	4	33.60
578665090	Banati Bazar 11no wapda Via charipara-Dhanzupara mosque	2.00	8.00	8.00	0.00	0.00	0.00	1	1.22	2	29.00
578665091	Omorfaruk house-Newpara WAPDA	2.00	2.00	2.00	0.00	0.00	0.00	0	0.00	1	3.00
578665092	Bara Chota sluice-Basujaliar ghat	2.00	2.50	2.50	0.00	0.00	0.00	0	0.00	2	1.80
578665093	SKJB school-Burujalia WAPA	2.50	2.00	2.00	0.00	0.00	0.00	2	1.90	1	2.00
578665095	Rahimuddin bridge-Munshipara WAPDA	2.00	1.75	1.75	0.00	0.00	0.00	0	0.00	2	4.22
578665096	Bablatola Bazar-Dhulasher South WAPDA	2.44	5.00	5.00	0.00	0.00	0.00	0	0.00	3	3.66
578665098	Bablatala Bazar-Char Dhulewser.	2.55	3.00	3.00	0.00	0.00	0.00	0	0.00	3	3.66
578665099	Char Dhulewser- East Dhulewser.	2.40	3.00	3.00	0.00	0.00	0.00	4	22.70	1	1.20
578665100	Dulasher chapli- H/o Jaforgazi bari to char chapli p/School West WAPDA	2.55	4.00	4.00	0.00	0.00	0.00	0	0.00	2	3.05
578665101	Dhulasher GPS -Char Eftadaiya Madrasha	2.46	5.00	5.00	0.00	0.00	0.00	0	0.00	4	4.88
578665102	Umadpur R&H-Umadpur WAPDA	2.60	2.50	2.50	0.00	0.00	0.00	0	0.00	4	5.00
578665103	Dalutpur WAPDA -Pakhimara Bazar	2.30	4.00	4.00	0.00	0.00	0.00	5	5.60	2	1.80
578665104	Patua Jabbar Master house-Krisnapur Salam Fakir house	3.00	2.00	2.00	0.00	0.00	0.00	1	30.00	2	3.22
578665106	Machuakhali-Dhopakhali	2.00	2.00	2.00	0.00	0.00	0.00	0	0.00	1	20.00
578665108	Lunda Sonar budth- Londa Hafizuddin H/school	3.00	7.00	7.00	0.00	0.00	0.00	0	0.00	5	98.80
578665109	West Londa-East Londa	2.00	3.00	3.00	0.00	0.00	0.00	0	0.00	1	2.00
578665110	Dhankhali College to Dhankhali College Launch ghat	2.00	3.00	3.00	0.00	0.00	0.00	1	50.00	3	5.49
578665111	Adampur WAPDA - Adampur school	1.50	2.50	2.50	0.00	0.00	0.00	0	0.00	2	17.00
578665113	Rajapara Bus Stand to Teakhali Bazer	1.40	3.50	3.50	0.00	0.00	0.00	0	0.00	3	4.40
578665114	Kader Farazi band - sonapara via siddiq house.	1.60	3.00	3.00	0.00	0.00	0.00	0	0.00	2	2.40
578665116	Danida road via Rafiq Gazi to Kader faragi band.	1.20	2.00	2.00	0.00	0.00	0.00	0	0.00	1	1.20
578665117	House of Khaluq via samsuddin Howlader to Rashid Howlader.	1.30	1.00	1.00	0.00	0.00	0.00	0	0.00	1	1.20
578665118	Danida road via mazid master Rafu munsie to Rastum Howlader .	1.50	3.50	3.50	0.00	0.00	0.00	1	1.20	2	4.00
578665119	Utter TiakhaliRgd. School via Aiub Ali to Nuru pada house.	1.30	2.00	2.00	0.00	0.00	0.00	0	0.00	2	2.40
578665121	Rajapara CAREroad - Cyclone shelter to Unus mira house.	1.60	3.34	3.34	0.00	0.00	0.00	0	0.00	2	2.40
578665122	Bsonti Mondol p/l school via WAPDA to Kheya ghat.	1.75	2.14	2.14	0.00	0.00	0.00	1	2.00	1	1.20
578665123	Patua Bandh via masuakhali Dhapabari to Alamin High school.	1.60	7.00	7.00	0.00	0.00	0.00	0	0.00	4	4.80
578665124	Masuakhali mozibar house via kaosar molliq to DR. House.	1.35	2.00	2.00	0.00	0.00	0.00	0	0.00	2	2.40
578665126	Pazjuma High school via Anser molla to Nirajan sikder house.	1.53	2.00	2.00	0.00	0.00	0.00	0	0.00	3	3.60
578665127	Gutabacha to Answer hawlader bari	1.80	2.00	2.00	0.00	0.00	0.00	0	0.00	0	0.00
578665130	Gamurbunia Band to Anjed Dhali house.	1.20	1.00	1.00	0.00	0.00	0.00	0	0.00	1	1.20
578665131	East Chakamuya Kolir khal - zainal Biswas to nisan - Tarikata road.	1.25	2.00	2.00	0.00	0.00	0.00	0	0.00	2	2.40
578665134	Nsanbaria - Tarikata road - salam Talukder - Faku Talukder Mosque.	1.35	1.00	1.00	0.00	0.00	0.00	0	0.00	1	1.20
578665135	East chakamuya Hatem Howlader house to Nsanbaria - Tarikata road.	1.00	1.00	1.00	0.00	0.00	0.00	0	0.00	1	1.20
578665136	Mazid Fakir house - Amtola school.	1.35	3.00	3.00	0.00	0.00	0.00	0	0.00	2	2.40
578665137	Suren Dhopabari - Nasir chowkider house.	1.50	3.00	3.00	0.00	0.00	0.00	0	0.00	3	3.60
578665138	Nuru member chowkider house - Huarua Band.	1.00	2.00	2.00	0.00	0.00	0.00	0	0.00	3	3.60
578665139	Huarua Band - Amjed Taltoli RHD.	1.15	3.00	3.00	0.00	0.00	0.00	0	0.00	3	3.60
578665143	Surat Ali house TO Islampur Amtola - Taltoli RHD.	1.45	2.00	2.00	0.00	0.00	0.00	0	0.00	2	2.40
578665144	Islampur Amjed pada house - Rames mirdha house.	1.45	2.00	2.00	0.00	0.00	0.00	0	0.00	2	2.40
578665145	Santipur sattar DR. House - Talukder house.	0.90	2.00	2.00	0.00	0.00	0.00	0	0.00	2	2.40
578665147	Islampur RHD - zorkhali Band.	1.00	1.50	1.50	0.00	0.00	0.00	0	0.00	1	1.20

BASIC INFORMATION OF ROAD

DIVISION : BARISAL

DISTRICT : PATUAKHALI

ROAD CODE	ROAD NAME	CREST WIDTH (m)	TOTAL LENGTH (Km)	SURFACE TYPE-WISE BREAK-UP (Km)				STRUCTURE		EXISTING GAP	
				EARTHEN	FLEXIBLE PAVEMENT (BC)	BRICK PAVEMENT (WBM/HBB/ BFS)	RIGID PAVEMENT (CC/RCC)	NUMBER	SPAN (m)	NUMBER	SPAN (m)
1	2	3	4	5	6	7	8	9	10	11	12
578665148	Kaorabunia Band - Latif khan house - khalifa khal Band.	1.60	2.50	2.50	0.00	0.00	0.00	0	0.00	3	3.60
578665151	Utter chakamuya masrangar culvert - mohammed mira house.	1.35	2.00	2.00	0.00	0.00	0.00	0	0.00	0	0.00
578665152	Utter chakamuya sinnir khal band - utter chakamuya saw-mill.	0.90	2.00	2.00	0.00	0.00	0.00	0	0.00	2	2.40
578665156	Betmore High school - Ismail kheyaghat.	1.45	5.00	5.00	0.00	0.00	0.00	0	0.00	4	4.80
578665157	Betmore sanirvar khal - sultan master house.	1.56	2.00	2.00	0.00	0.00	0.00	1	1.20	1	1.20
578665158	Hosnabad sailabunia khal - samu Hazi house.	1.25	2.00	2.00	0.00	0.00	0.00	0	0.00	1	1.20
578665161	Wapda mean Barck Howlader house - Bainbunia Ali Akber house.	1.45	3.00	3.00	0.00	0.00	0.00	0	0.00	2	2.40
578665162	Jahur saodagar house - mozaffer mirdha house .	1.55	3.00	3.00	0.00	0.00	0.00	0	0.00	2	2.40
578665163	Napith khali khal to Riaz matobber house.	1.20	1.00	1.00	0.00	0.00	0.00	0	0.00	1	1.20
578665164	Chunga pasa - Ismail house - Nisanbaria jasimuddin Bepari house.	0.80	1.50	1.50	0.00	0.00	0.00	0	0.00	1	1.20
578665165	Chungapasa - Hakim Ali pada house Nsanbaria motteb master house.	0.90	2.00	2.00	0.00	0.00	0.00	0	0.00	2	2.40
578665166	Nisanbaria Badda mondal house mohammed Howlader house.	1.10	3.50	3.50	0.00	0.00	0.00	0	0.00	2	3.20
578665167	Nisanbaria - wapda - Abdul goni house.	0.90	1.00	1.00	0.00	0.00	0.00	0	0.00	1	1.20
578665168	Satter master house - Badda mondal house.	1.00	2.00	2.00	0.00	0.00	0.00	0	0.00	2	3.20
578665169	Nisanbaria munnibari - kalua Molla house.	1.50	3.00	3.00	0.00	0.00	0.00	0	0.00	2	2.70
578665170	East wapda near Nisanbaria khal - house at shaha Alam.	1.45	3.50	3.50	0.00	0.00	0.00	0	0.00	2	2.40
578665171	Nisanbaria Tarikata road to - wapda near Anwar Talukder house.	1.00	1.50	1.50	0.00	0.00	0.00	0	0.00	1	2.00
578665173	Anipara primary school - Anipara khal.	1.32	1.50	1.50	0.00	0.00	0.00	0	0.00	1	1.20
578665174	Khathalpara sluice gate - house of Nursyed khan.	1.50	2.00	2.00	0.00	0.00	0.00	0	0.00	2	2.40
578665176	Khathalpara Noor mohamme High school - Howlader bari..	1.35	2.00	2.00	0.00	0.00	0.00	0	0.00	2	2.40
578665177	Anipara jalil sikder house - Mohammed Ali Talukder house.	1.55	1.00	1.00	0.00	0.00	0.00	0	0.00	1	1.20
578665179	Newpara kheyra Ghat - khan-khali Nur Box house.	1.50	4.00	4.00	0.00	0.00	0.00	0	0.00	3	3.60
578665180	Kamarpara sekander bari - Amir khalipa bari.	1.10	1.00	1.00	0.00	0.00	0.00	0	0.00	1	1.20
578665182	Newpara Betaet Talukder house - kasimkhali Hazi Haibat Ali Howlader.	1.25	2.50	2.50	0.00	0.00	0.00	0	0.00	2	2.40
578665183	Kachimkhali Zamader bari - Adam Ali Howlader bari Abdur Rahaman MUB.	1.60	2.00	2.00	0.00	0.00	0.00	0	0.00	2	2.40
578665184	Jainal Golder house to Azgar cowkider house.	1.00	1.50	1.50	0.00	0.00	0.00	0	0.00	2	2.40
578665185	Newapara Ali-zamader Talukder house - Mozammed talukder house.	1.50	2.00	2.00	0.00	0.00	0.00	0	0.00	2	2.40
578665188	Utter charpara - Zalal miea house - west charpara sluice.	1.10	2.60	2.60	0.00	0.00	0.00	0	0.00	3	3.60
578665189	Dighar baliatali satter mia house - Lumupara wapda.	1.20	5.00	5.00	0.00	0.00	0.00	0	0.00	4	6.40
578665190	Utter charpara Abdul Bari khan house - Lamupara wapda.	1.30	4.00	4.00	0.00	0.00	0.00	0	0.00	4	7.40
578665191	Dablugong Bazer - safakhali tegachia - aramgong - Aligong.	1.50	8.50	8.50	0.00	0.00	0.00	0	0.00	6	8.80
578665192	Charpara kader chowkider house - sonaibaria Bazar.	1.50	5.00	5.00	0.00	0.00	0.00	0	0.00	4	6.40
578665193	Tulatali - pakhiapara - Gazibari.	1.50	5.50	5.50	0.00	0.00	0.00	0	0.00	3	3.60
578665194	Lamupara Zafer Talukder house - Amtolipara khaleque khan house.	1.53	5.70	5.70	0.00	0.00	0.00	0	0.00	4	4.80
578665195	Bishakhali - Modhukhali Madrasha.	1.50	2.50	2.50	0.00	0.00	0.00	0	0.00	2	2.40
578665196	Mithagong UP connecting - md. Hasem maolana house.	1.40	4.00	4.00	0.00	0.00	0.00	0	0.00	3	3.60
578665197	Kazem Talukder house wapda - Care road.	1.20	2.50	2.50	0.00	0.00	0.00	0	0.00	2	2.40
578665198	Mohuakhali sluice - Utter Nisanbaria Madrasha.	1.50	3.50	3.50	0.00	0.00	0.00	0	0.00	3	3.60
578665199	Masuakhali wapda - Nisanbaria wapda.	1.20	2.50	2.50	0.00	0.00	0.00	0	0.00	2	2.40
578665200	Garathkha wapda - Masuakhali wapda.	1.00	1.00	1.00	0.00	0.00	0.00	0	0.00	1	1.50
578665201	Utter Nisanbaria madrasha - East wapda.	1.20	2.50	2.50	0.00	0.00	0.00	0	0.00	3	3.60
578665202	Gondamari wapda - Hasem howlader - CARE road.	1.35	4.00	4.00	0.00	0.00	0.00	0	0.00	3	3.90
578665203	Daskhani wapda - Lalia Board GPS.	1.50	2.00	2.00	0.00	0.00	0.00	0	0.00	2	2.40
578665204	Rahimuddin GPS - west wapda.	1.20	2.00	2.00	0.00	0.00	0.00	0	0.00	2	2.40
578665205	East Hasnapara Bridge West Hasnapara Bridge.	1.50	2.50	2.50	0.00	0.00	0.00	2	50.00	1	1.20

BASIC INFORMATION OF ROAD

DIVISION : BARISAL

DISTRICT : PATUAKHALI

ROAD CODE	ROAD NAME	CREST WIDTH (m)	TOTAL LENGTH (Km)	SURFACE TYPE-WISE BREAK-UP (Km)				STRUCTURE		EXISTING GAP	
				EARTHEN	FLEXIBLE PAVEMENT (BC)	BRICK PAVEMENT (WBM/HBB/BFS)	RIGID PAVEMENT (CC/RCC)	NUMBER	SPAN (m)	NUMBER	SPAN (m)
1	2	3	4	5	6	7	8	9	10	11	12
578665206	Daskani wapda - pasur bunia sluice.	1.50	3.00	3.00	0.00	0.00	0.00	0	0.00	3	3.60
578665207	Easipara bridge Khajuria bridge	1.80	4.00	4.00	0.00	0.00	0.00	0	0.00	1	1.20
578665208	Diaramkhola bridge - Loxmi hat.	2.44	6.00	6.00	0.00	0.00	0.00	0	0.00	4	4.80
578665209	Misripara High school - Tolatali GCCR.	2.44	7.00	7.00	0.00	0.00	0.00	0	0.00	6	7.20
578665211	Tulatali RHD - Altaf Farazi bari (west side).	1.80	4.00	4.00	0.00	0.00	0.00	0	0.00	2	31.20
578665212	Khazura Kaly para to west Wapda	2.00	3.50	3.50	0.00	0.00	0.00	2	1.82	2	3.90
578665215	Salam Musulli bari - Abubakker Howlader bari.	1.83	2.00	2.00	0.00	0.00	0.00	0	0.00	3	32.40
578665216	Fasipara Chowrasta - Choundu Moulavi bari.	1.80	3.00	3.00	0.00	0.00	0.00	0	0.00	2	2.40
578665217	Hassainpur wapda - Adampur wapda.	1.83	3.00	3.00	0.00	0.00	0.00	0	0.00	0	0.00
578665218	Nilgong wapda sultangong wapda.	1.90	4.00	4.00	0.00	0.00	0.00	2	1.82	2	2.40
578665219	daultpur wapda - Adampur DANIDA ROAD.	1.80	2.50	1.00	0.00	1.50	0.00	2	2.40	1	1.20
578665220	Nababgong wapda - Sultanjong wapda.	2.40	2.00	2.00	0.00	0.00	0.00	0	0.00	2	1.82
578665221	Hazipur High school - Akkelpur Zame Masjid.	2.40	4.00	4.00	0.00	0.00	0.00	1	15.00	3	3.60
578665222	Holdibaria wapda - Laskarpur Zame Masjid.	2.40	4.50	4.50	0.00	0.00	0.00	0	0.00	3	3.60
578665223	Holdibaria wapda RHD to Laskarpur wapda.	2.40	6.00	6.00	0.00	0.00	0.00	0	0.00	4	4.80
578665224	Womedpur bridge - Womedpur wapda.	2.00	2.00	2.00	0.00	0.00	0.00	0	0.00	2	2.40
578665225	East Dalbugong - Based Gharamibari - Boulтали.	2.00	2.50	2.50	0.00	0.00	0.00	0	0.00	0	0.00
578665226	Sudirpur chand miea bari - Sudirpur Jainal bari.	1.83	2.00	2.00	0.00	0.00	0.00	0	0.00	2	2.40
578665227	Sirajpur Aziz kha bari - Yousufpur Sakeander Matabber bari.	1.83	3.00	3.00	0.00	0.00	0.00	1	1.20	3	37.40
578665228	Monoharpur RHD - Moazempur wapda.	1.80	2.00	2.00	0.00	0.00	0.00	0	0.00	4	23.60
578665229	Sirajpur chann gazi bari - Sirajpur Azimuddin bari.	2.00	1.00	1.00	0.00	0.00	0.00	1	3.00	1	1.20
578665230	Komorpur Wapda Bipinpur Sagor Chnama Holl Via Hafigia Madrasha.	2.40	3.00	3.00	0.00	0.00	0.00	1	15.00	3	3.60
578665231	Dhulasar Boulтали RGD. Pry. School to Phakhiapara Bazer.	2.00	5.00	5.00	0.00	0.00	0.00	2	2.40	3	3.63
578665232	Hosnabad After Fakir shop to Tarikata R&H Road via Jaliar Band	2.44	6.50	6.50	0.00	0.00	0.00	1	1.20	2	5.00
578665233	Mehurincca primary school to Uttar lalua Khoyaghat	1.50	3.00	3.00	0.00	0.00	0.00	1	1.20	3	10.00
578665234	Charipara primary school to Dhangupara bridge via Chowduri para	2.44	4.00	4.00	0.00	0.00	0.00	0	0.00	3	41.00
578665235	Banati bazar to U.C High school via Sonkhola lalua Board Primary School	2.00	8.00	8.00	0.00	0.00	0.00	0	0.00	3	54.00
578665236	Machuakhali Sluice to Nesanbari Madrasha	2.00	4.00	4.00	0.00	0.00	0.00	0	0.00	3	6.00
578665237	Chandupara Bishows bari Bridge to Banatibazar via Rahimuddin & Janota School	2.00	7.50	7.50	0.00	0.00	0.00	0	0.00	5	13.00
578665238	Boro 5No Tofakhan house to Nowapara Wapda	2.00	2.00	2.00	0.00	0.00	0.00	0	0.00	3	10.00
578665239	Chandu para Boro Suta Sluice gate to Chandupara Bridge via Chandupara Govt primary School	1.50	2.50	2.50	0.00	0.00	0.00	0	0.00	3	10.00
578665240	Chandupara Govt Primary School to Burujalia Road via Char Chandupara	1.50	5.00	5.00	0.00	0.00	0.00	0	0.00	3	10.00
578665241	Charipara Nannir band to charipara care Road	1.50	2.00	2.00	0.00	0.00	0.00	0	0.00	2	6.00
578665242	Chotto 5no Khadem Ali pada bari to Redcrecent Killa	1.50	1.50	1.50	0.00	0.00	0.00	0	0.00	2	6.00
578665243	Lalua Modupara Wapda to Utter Nisanbaria Sombaria bazar bridge	2.00	7.00	7.00	0.00	0.00	0.00	0	0.00	5	12.50
578665244	Islampur Sluice gate to Chowduri bari Wapda via Nazrul house	2.50	4.50	4.50	0.00	0.00	0.00	0	0.00	3	9.00
578665245	Methagonj Motaleb gazi bari to Modukhali Mostofa Hawlader house via Jubber Fakir house	1.50	4.00	4.00	0.00	0.00	0.00	1	1.20	2	6.00
578665246	Dukin Char para Wapda to Kader chakider bari Wapda via Dukin charpara Govt Primary School	3.00	4.00	4.00	0.00	0.00	0.00	0	0.00	2	6.00
578665247	Sonapara Eusufe Ali Bridge to Rashid chaklader house via Khalifabari	2.00	4.50	4.50	0.00	0.00	0.00	0	0.00	2	32.30
578665248	Aramgonj Launch ghat to Aligonj Launch ghat via Aramgonj Dakhil Madrasha	2.00	5.00	5.00	0.00	0.00	0.00	0	0.00	2	5.00
578665249	Balitolli chaplibazar G.C.C Road Bayddapara to Tagachia bazar	3.00	6.00	6.00	0.00	0.00	0.00	1	51.00	2	4.00
578665250	Kurandapara Amzed Howlader house to Ditta Wapda via Dulain chowkider	1.50	4.30	4.30	0.00	0.00	0.00	0	0.00	2	5.00
578665251	Purbbo Gamurbunia Reg primary school to Tarikata kutti Howlader house	1.50	4.00	4.00	0.00	0.00	0.00	0	0.00	2	2.40
578665252	Chakamyia up office to Habib Talukder house via Abul Hawlader house	1.00	2.00	2.00	0.00	0.00	0.00	0	0.00	2	2.40
578665253	Kalapara Dhankhali Dania Gazibari road to East Wapda via Teakhali Gazibari	4.88	2.00	2.00	0.00	0.00	0.00	2	2.60	1	1.30

BASIC INFORMATION OF ROAD

DIVISION : BARISAL

DISTRICT : PATUAKHALI

ROAD CODE	ROAD NAME	CREST WIDTH (m)	TOTAL LENGTH (Km)	SURFACE TYPE-WISE BREAK-UP (Km)				STRUCTURE		EXISTING GAP	
				EARTHEN	FLEXIBLE PAVEMENT (BC)	BRICK PAVEMENT (WBM/HBB/BFS)	RIGID PAVEMENT (CC/RCC)	NUMBER	SPAN (m)	NUMBER	SPAN (m)
1	2	3	4	5	6	7	8	9	10	11	12
578665254	Kalapara dhankhali danida Road Teakhali Gazibari to Dalibari coloni	1.00	2.00	2.00	0.00	0.00	0.00	0	0.00	1	3.00
578665255	Rajopara Hasan Hawlader house to Teakhali Hat via Satani	2.00	5.00	5.00	0.00	0.00	0.00	1	1.20	2	4.00
578665256	Eidbaria G.C.C Road to Eit baria community center	2.00	2.50	2.50	0.00	0.00	0.00	2	2.40	1	2.00
578665257	Chailtabunia hasem Sikder bari Sluice gate Dhankhali Bazar Launch ghat Bazar via Napith para & Taroghar Bari para	2.44	6.00	6.00	0.00	0.00	0.00	0	0.00	4	4.80
578665258	Londa Sohid Member Bari to Seraj Faragir bari danida road	2.44	4.00	4.00	0.00	0.00	0.00	0	0.00	3	3.60
578665259	Chailtabunia Nizumuddin Sikder Bari to Pajunna college Road via Taroghar satter Merda Bari	2.00	3.00	3.00	0.00	0.00	0.00	0	0.00	2	2.40
578665260	Chailtabunia Jainal Master Bari to Machuakhali Post office via Mazid Munshi & A. Rashid Master	2.00	4.50	4.50	0.00	0.00	0.00	0	0.00	6	109.60
578665261	Londa Abdus Dayon Bari to Nemar band	1.20	2.00	2.00	0.00	0.00	0.00	0	0.00	2	2.40
578665262	Goalbunia Wapda to Utter Purbo Chiltabunia Bridge	2.00	3.50	3.50	0.00	0.00	0.00	0	0.00	3	3.60
578665263	Londa Esahaque Merdha Bari to Gilla tola primary School	1.20	3.50	3.50	0.00	0.00	0.00	0	0.00	3	3.60
578665264	Dhankhali Munshir Bazar to Soylabunia Danida road	1.20	3.00	3.00	0.00	0.00	0.00	0	0.00	3	3.60
578665265	Jainal maghir Bari r Wapda to chailtabunia bridge via Gadu Sarder bari	2.00	3.50	3.50	0.00	0.00	0.00	2	2.40	3	7.50
578665266	Azhar Hawlader Bari to Saha Alom Merdha Bari via Kalam Sarder bari	2.00	3.00	3.00	0.00	0.00	0.00	0	0.00	2	5.00
578665267	Karim merda Bari to Ozed Hawlader Bari	2.00	3.00	3.00	0.00	0.00	0.00	1	1.20	2	5.00
578665268	Utter Purbo Patua high School to Kanai merdtha sluice via tapurar Khoyaghat	1.20	9.50	9.50	0.00	0.00	0.00	0	0.00	4	11.00
578665269	Hazi humaun Sikder Bari to Boultole Para	1.50	4.00	4.00	0.00	0.00	0.00	0	0.00	3	3.60
578665270	Nayakata Habib house to Boultole Reg primary school	1.00	3.00	3.00	0.00	0.00	0.00	0	0.00	3	3.60
578665271	Nayakata Sluice to Tarikata Kader house via Boultole Para	3.00	6.00	6.00	0.00	0.00	0.00	3	2.72	4	4.80
578665272	Dulasher Delower Master house to Uttar Wapda via Hatalbunia Khal	1.00	3.00	3.00	0.00	0.00	0.00	0	0.00	3	3.60
578665273	Moagempur Akram Kari Bari to Mulamer Band	2.00	6.00	6.00	0.00	0.00	0.00	0	0.00	4	23.60
578665274	Laxmir Food godown to Mesripara Baydo Mondir	1.50	2.00	2.00	0.00	0.00	0.00	1	2.00	2	61.20
578665275	Laxmi Satter Mudi Bari to Dier Amkhola para bridge via Rashid Kari Bari	2.00	6.50	6.50	0.00	0.00	0.00	1	13.00	5	6.00
578665276	Puccim Sonatola Razzak Bari to Fatapur Wapda	1.20	2.00	2.00	0.00	0.00	0.00	2	2.40	2	2.40
578665277	Master Bari R&H Road to Taltola	1.20	3.00	3.00	0.00	0.00	0.00	1	1.20	2	2.40
578665278	Master Bari R&H to Jalal house via Jahingir House	1.20	2.50	2.50	0.00	0.00	0.00	0	0.00	3	3.60
578665279	Gutabacha R&H to GutaBacha R&H	1.00	1.25	1.25	0.00	0.00	0.00	0	0.00	1	1.20
578665280	Mater Bari R&H to Nobipur Wapda	1.00	1.50	1.50	0.00	0.00	0.00	0	0.00	2	2.40
578665281	Nilgonj Wapda to Noabjong	1.50	3.00	3.00	0.00	0.00	0.00	0	0.00	3	3.60
578665282	Sultangong Primary school to Harun master bari	1.50	2.00	2.00	0.00	0.00	0.00	0	0.00	2	2.40
578665283	Dhankhali Londa Robbon Merdthar Bari Choilabunia Khoyaghat to Robmerdtha Bari Road viaSonnow moth Barir Chirghat	2.44	4.00	4.00	0.00	0.00	0.00	1	1.00	3	3.60
578665284	Landa Gandu chowkider Bari to Latief Merdha Bari Wapda via Dulal Meddtha Shop	1.00	4.00	4.00	0.00	0.00	0.00	0	0.00	4	4.80
578665285	Gilatola primary mary School to Kodeck office	1.20	4.00	4.00	0.00	0.00	0.00	1	1.20	3	3.60
578665286	Boro Baliatoli Islamia Dakhil Madrasha to Boro Baliatoli (Bor para) Govt Primary School	2.00	1.50	1.50	0.00	0.00	0.00	0	0.00	0	0.00
578665287	Chottobaliatoli Banati Road Boliparato char Nazib Maraou para Khoyaghat via char Nozib A. Aziz Hawlader & Rozob Ali Bari	3.00	2.00	2.00	0.00	0.00	0.00	0	0.00	2	2.40
578665288	Chotto baliatoli Banati Road Bolipara to Ayum para Nosupada Barir Wapda Via Ayoum para govt Primary School	2.00	2.80	2.80	0.00	0.00	0.00	0	0.00	2	2.40
578665289	Kalapara chapli bazar G.C.C Road Kankuni para Sisupulli High School to Baliatoli Reg primary school	2.00	4.00	4.00	0.00	0.00	0.00	0	0.00	2	2.40
578665290	Borobaliatoli Nolbunia After ali Matubber Bari to Degor baliatoli Bridge via G.C.C. road	2.00	3.00	3.00	0.00	0.00	0.00	0	0.00	3	3.60
578665291	Baliatoli chapli G.C.C road to Digorbaliatoli south Wapda	3.00	2.05	2.05	0.00	0.00	0.00	0	0.00	1	4.00
578665292	Eitbaria Wapda to Muddo tiakhali	2.50	3.00	3.00	0.00	0.00	0.00	0	0.00	2	2.40
578665293	Dhankhali College - Bhatbaria WAPDA Road	3.05	3.00	2.00	0.00	1.00	0.00	0	0.00	2	67.00

BASIC INFORMATION OF ROAD

DIVISION : BARISAL

DISTRICT : PATUAKHALI

ROAD CODE	ROAD NAME	CREST WIDTH (m)	TOTAL LENGTH (Km)	SURFACE TYPE-WISE BREAKE-UP (Km)				STRUCTURE		EXISTING GAP	
				EARTHEN	FLEXIBLE PAVEMENT (BC)	BRICK PAVEMENT (WBM/HBB/BFS)	RIGID PAVEMENT (CC/RCC)	NUMBER	SPAN (m)	NUMBER	SPAN (m)
1	2	3	4	5	6	7	8	9	10	11	12
VILLAGE ROAD-B TOTAL: 249 Nos. Road			876.28	873.78	0.00	2.50	0.00	155	1110.39	579	1872.96
KALAPARA UPAZILA TOTAL: 321 Nos. Road			1419.69	1355.75	40.60	21.85	1.50	385	3133.76	763	3416.95