

The Railway Electrification and  
Double - double Tracking of  
Java Main Line Project



DEPARTEMEN PERHUBUNGAN  
KEMENTERIAN KOMUNIKASI  
DIREKTORAT JENDERAL PERHUBUNGAN DARAT  
DIREKTORAT JENDERAL PERHUBUNGAN DARAT  
Jalan Medan Merdeka Barat, no.8 Gedung Karyo R.111 Jakarta-10110-3005257  
JAKARTA

Note:  
This detailed design has been executed by a team of  
consultants as shown below in accordance with the  
agreement between Japan International  
Cooperation Agency (JICA) and JICA Study Team.  
The copyright of this drawing rests with JICA.

Designed by:  
Japan International Cooperation  
Agency (JICA)  
JICA Study Team:  
Joint Venture of  
Pacific Consultants International and  
Japan Railway Technical Service

MECHANICAL

JATINEGARA STATION

DATE 06/Jan/2005

Drawing Title :  
SCHEMATIC DIAGRAM  
AC / VENTILATING AND  
PIPING SYSTEM

Scale: A3/ NTS Drawing No.: AM - 03 - 001

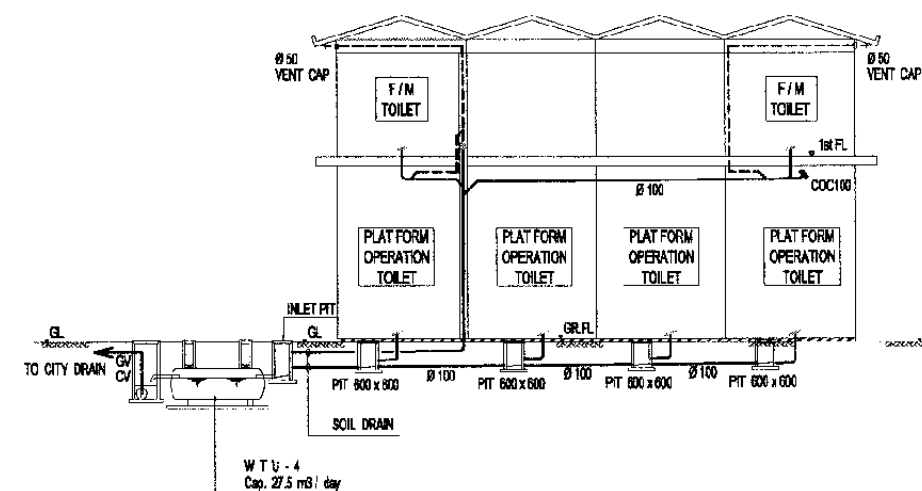
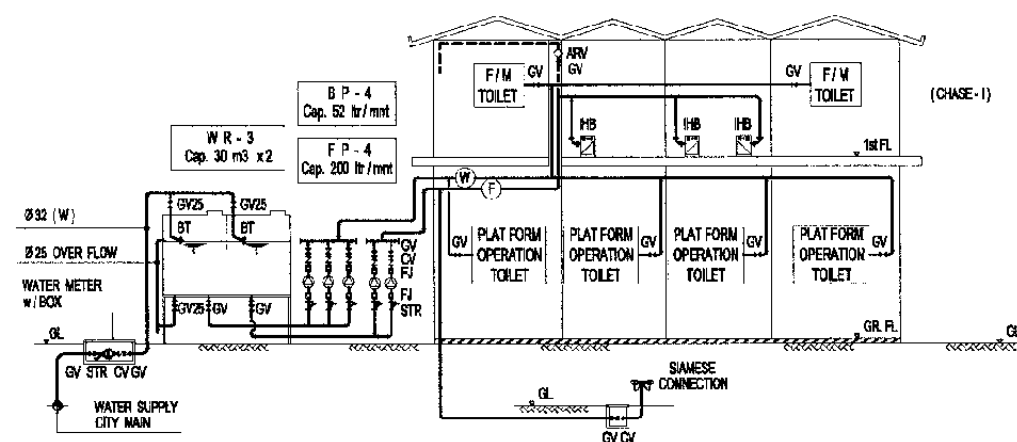

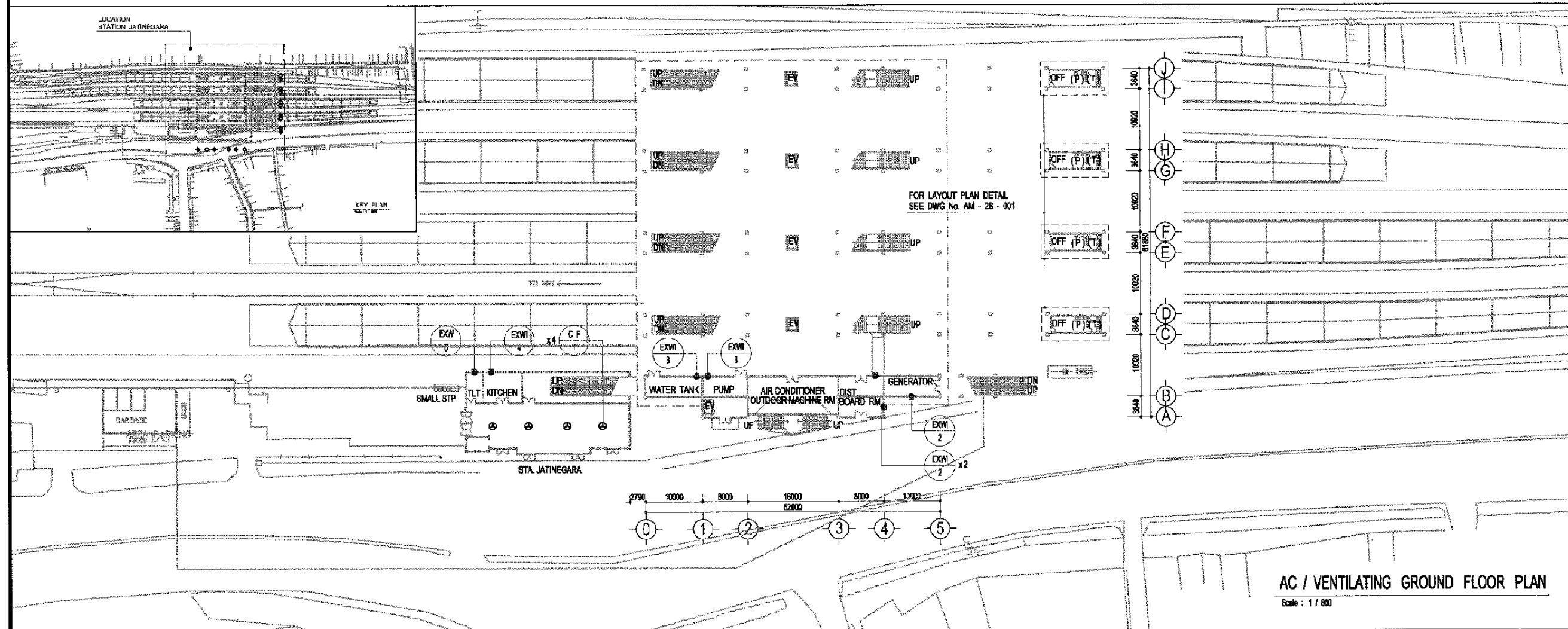
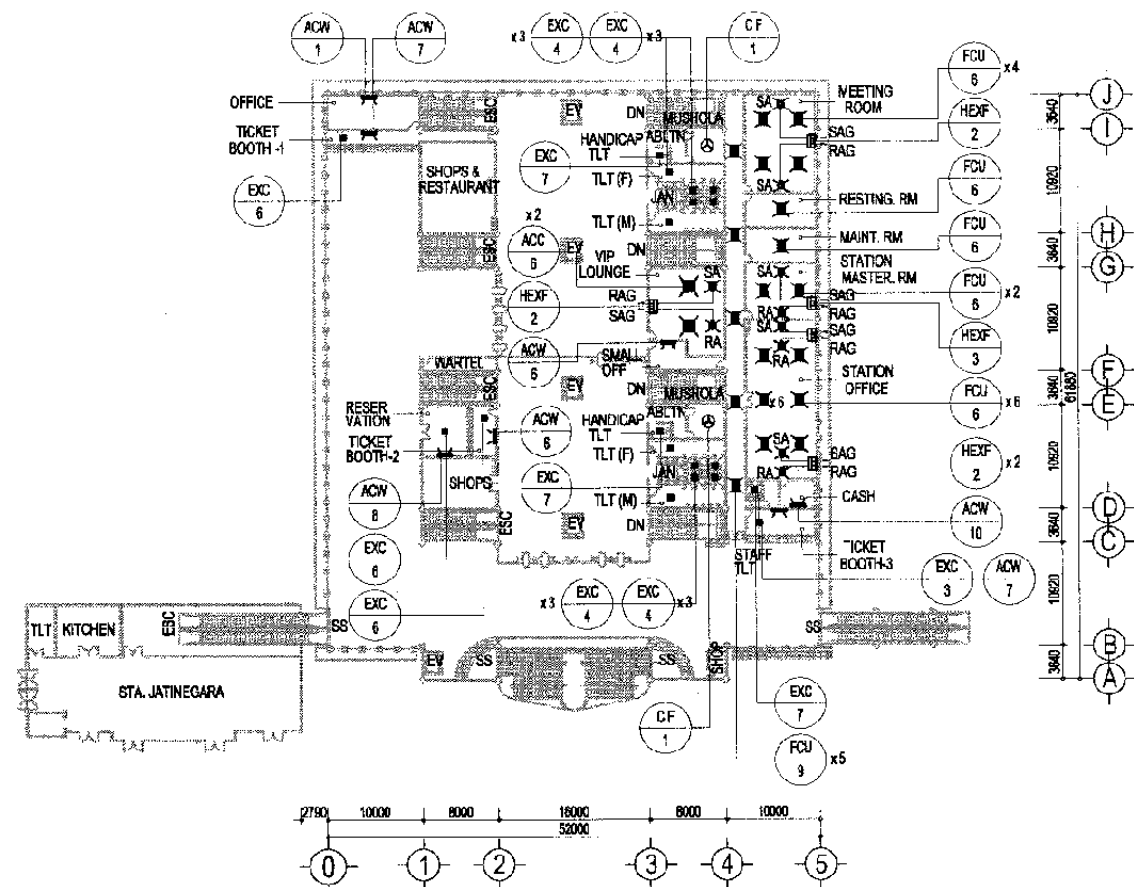

The Railway Electrification and  
Double - double Tracking of  
Java Main Line Project



DEPARTMENT PERKURANGAN  
MINISTRY OF COMMUNICATION  
DIREKTORAT JENDERAL PERKURANGAN DARAT  
DIREKTORAT JENDERAL OF LAND COMMUNICATION  
Jalan Medan Merdeka Barat, No. 2 Gedung Karya R.11 Jakarta 10110-10110  
J A K A R T A

Note:  
This detailed design has been executed by a team of  
consultants as shown below in accordance with the  
agreement between Japan International  
Cooperation Agency (JICA) and JICA Study Team.  
  
The copyright of this drawing rests with JICA.

Designed by:  
Japan International Cooperation  
Agency (JICA)  
JICA Study Team:  
Joint Venture of  
Pacific Consultants International and  
Japan Railway Technical Service

MECHANICAL

JATINEGARA STATION

DATE 06/Jan/2005

Drawing Title :  
AC / VENTILATING  
GROUND AND 1st FLOOR  
PLAN

Scale: A3/1:500 Drawing No.: AM - 03 - 002

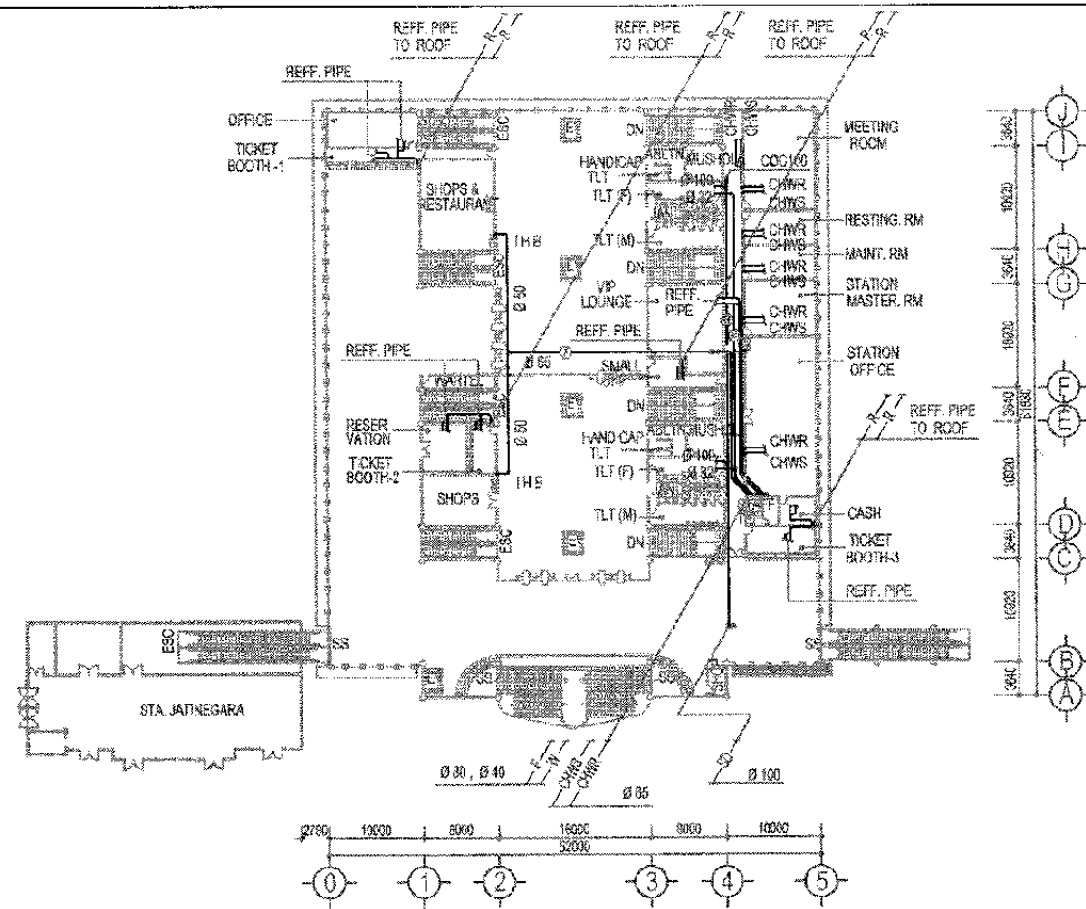

PIPING 1st FLOOR PLAN

Scale : 1 / 800

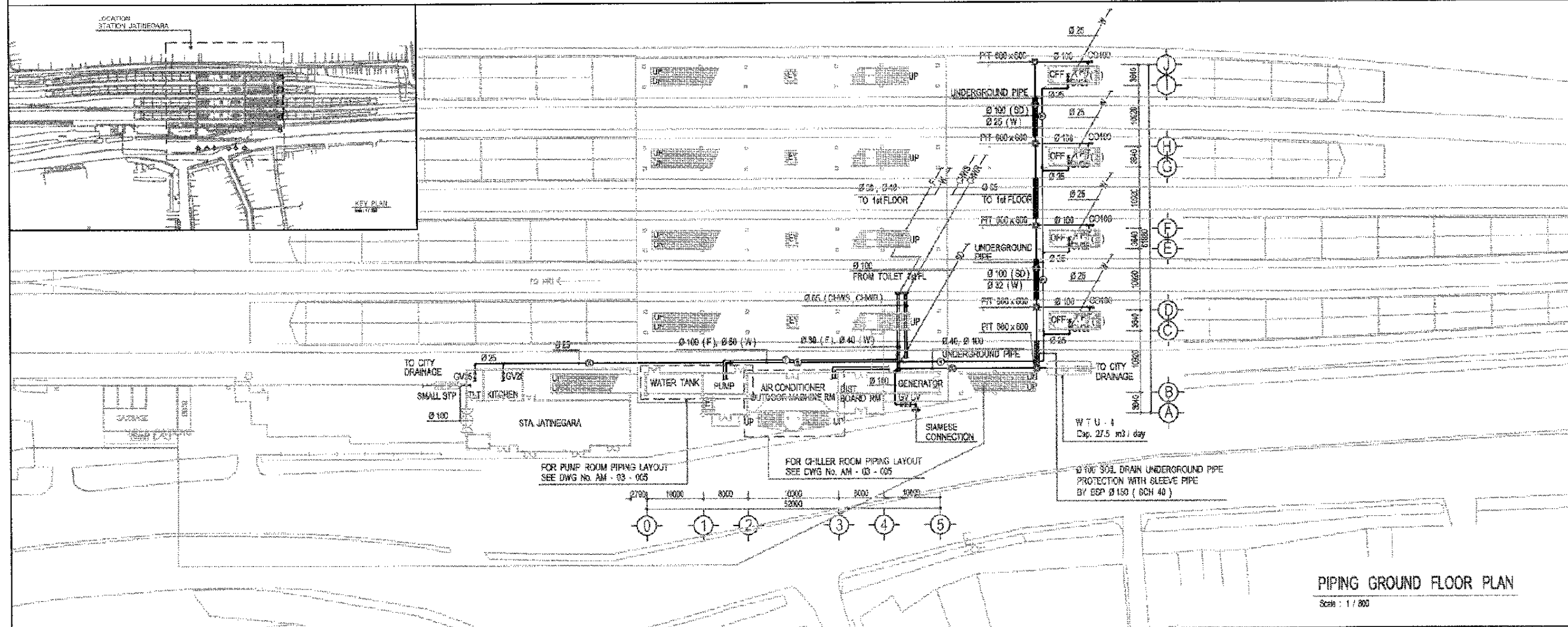
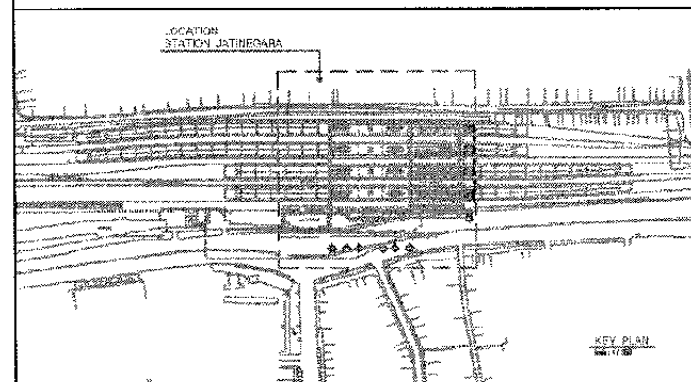

PIPING GROUND FLOOR PLAN

Scale : 1 / 800

The Railway Electrification and  
Double - double Tracking of  
Java Main Line Project



DEPARTMENT OF COMMUNICATION  
MINISTRY OF COMMUNICATION  
REPUBLIC OF INDONESIA  
Jalan Medan Merdeka Barat No. 8 Gedung Negara R. 11 Jakarta 10110-300000  
JAKARTA

Note:

This detailed design has been executed by a team of  
consultants as shown below in accordance with the  
agreement between Japan International  
Cooperation Agency (JICA) and JICA Study Team.

The copyright of this drawing rests with JICA.

Designed by:

Japan International Cooperation  
Agency (JICA)

JICA Study Team:

Joint Venture of  
Pacific Consultants International and  
Japan Railway Technical Service

MECHANICAL

JATINEGARA STATION

DATE 06/Jan/2005

Drawing Title :

PIPING GROUND AND  
1st FLOOR PLAN

Scale:  
A3/1:800

Drawing No.:  
AM - 03 - 003

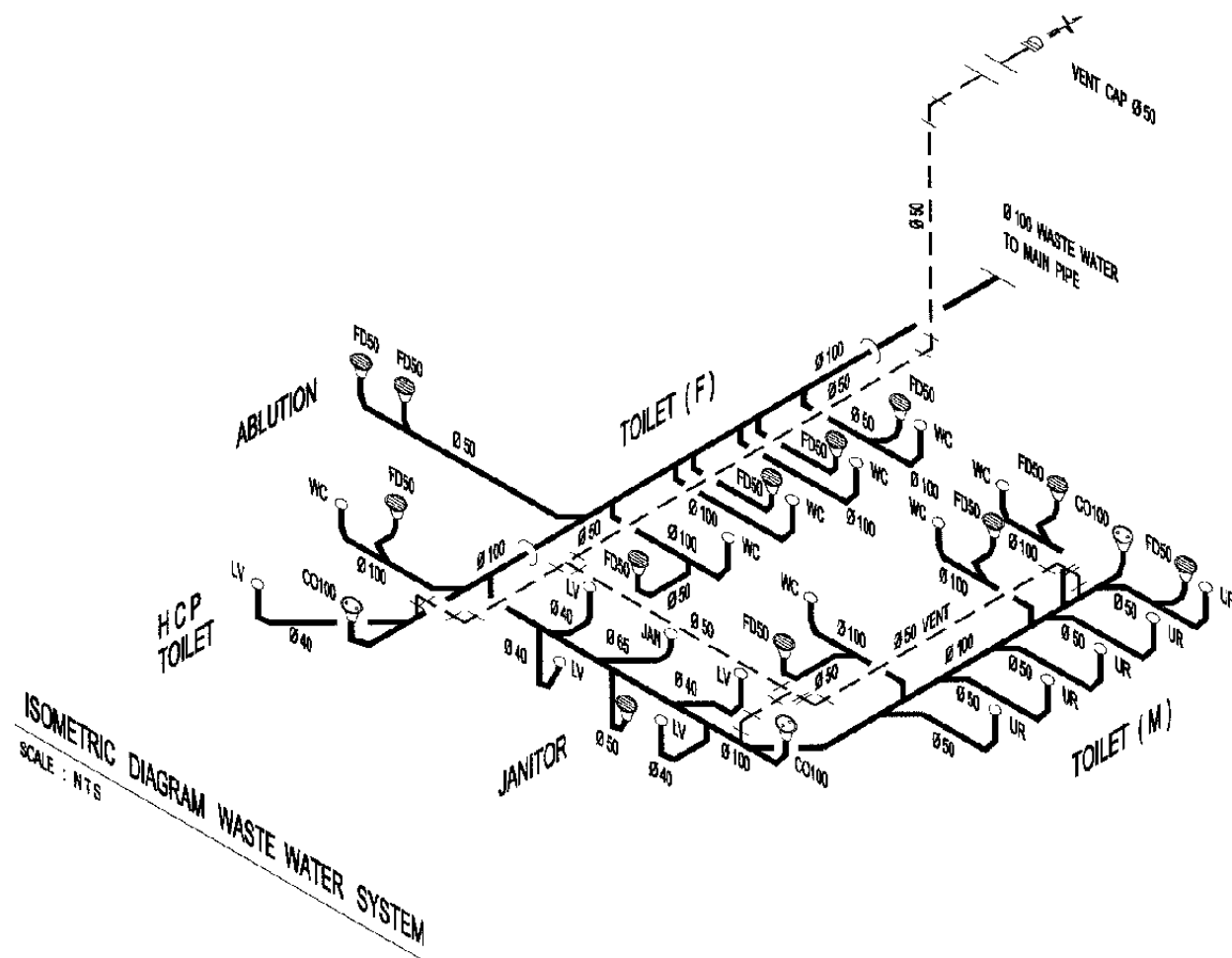
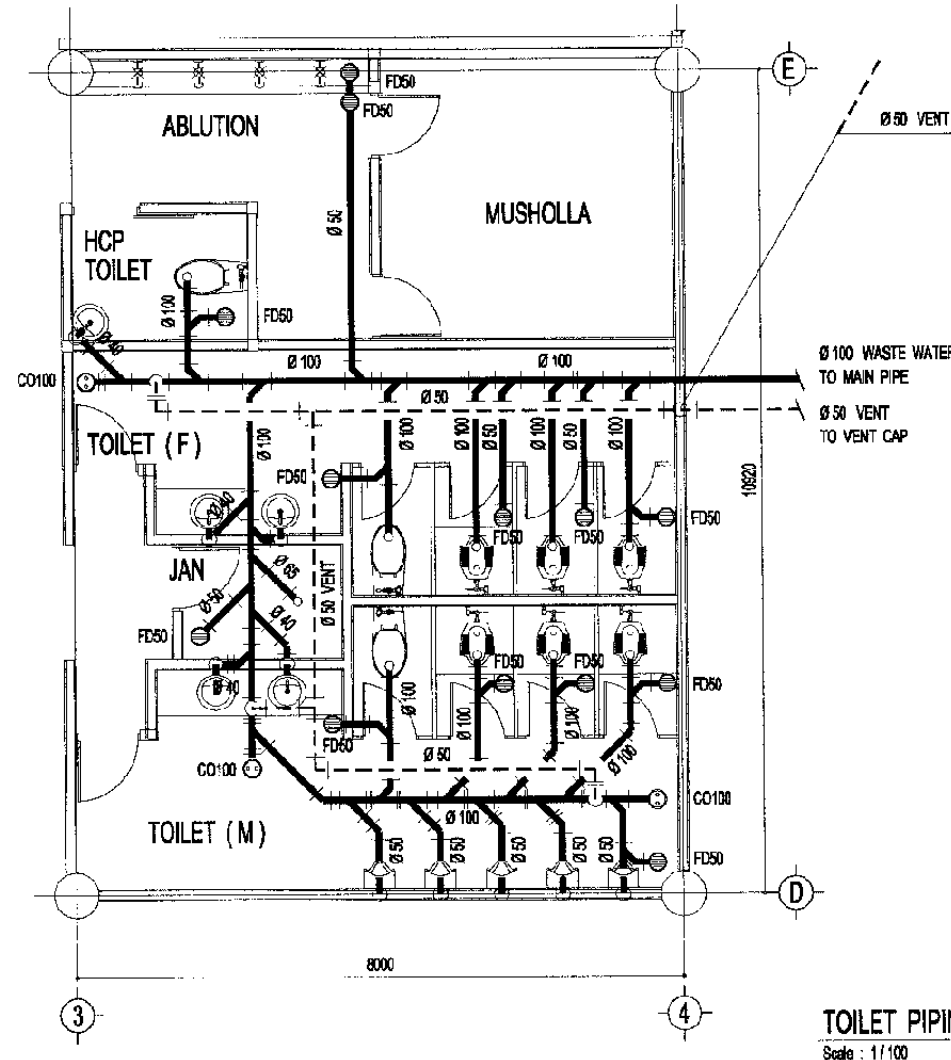
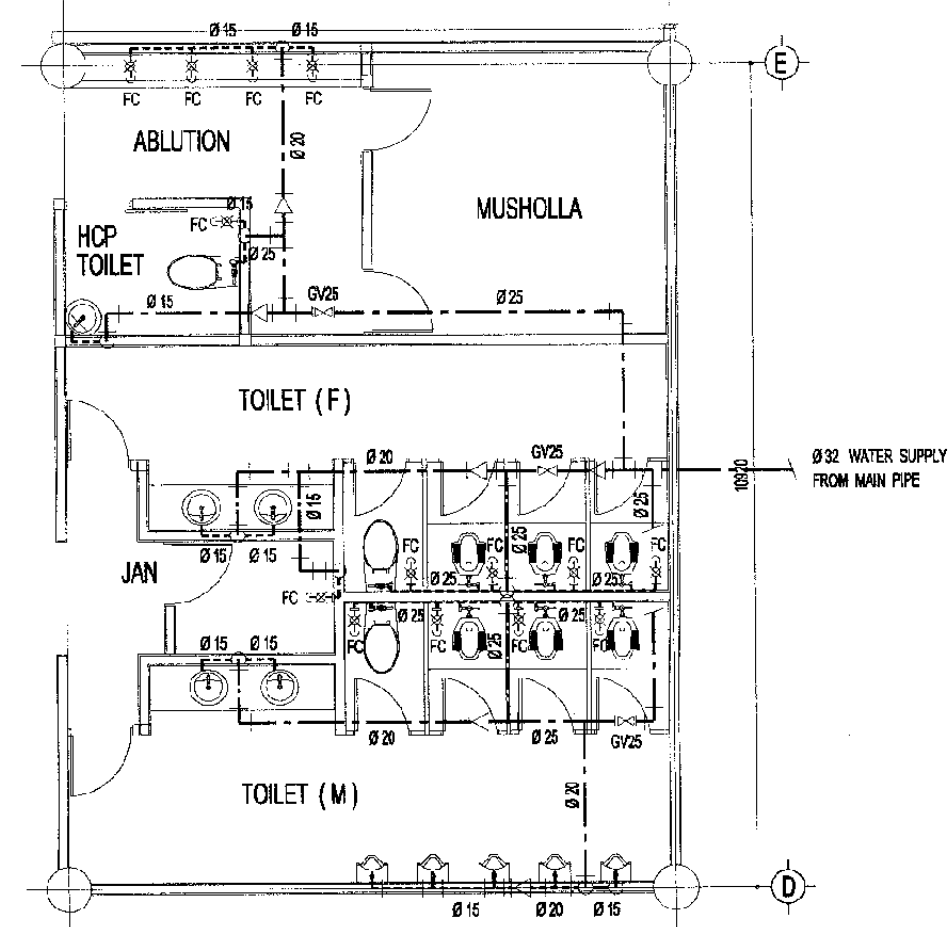
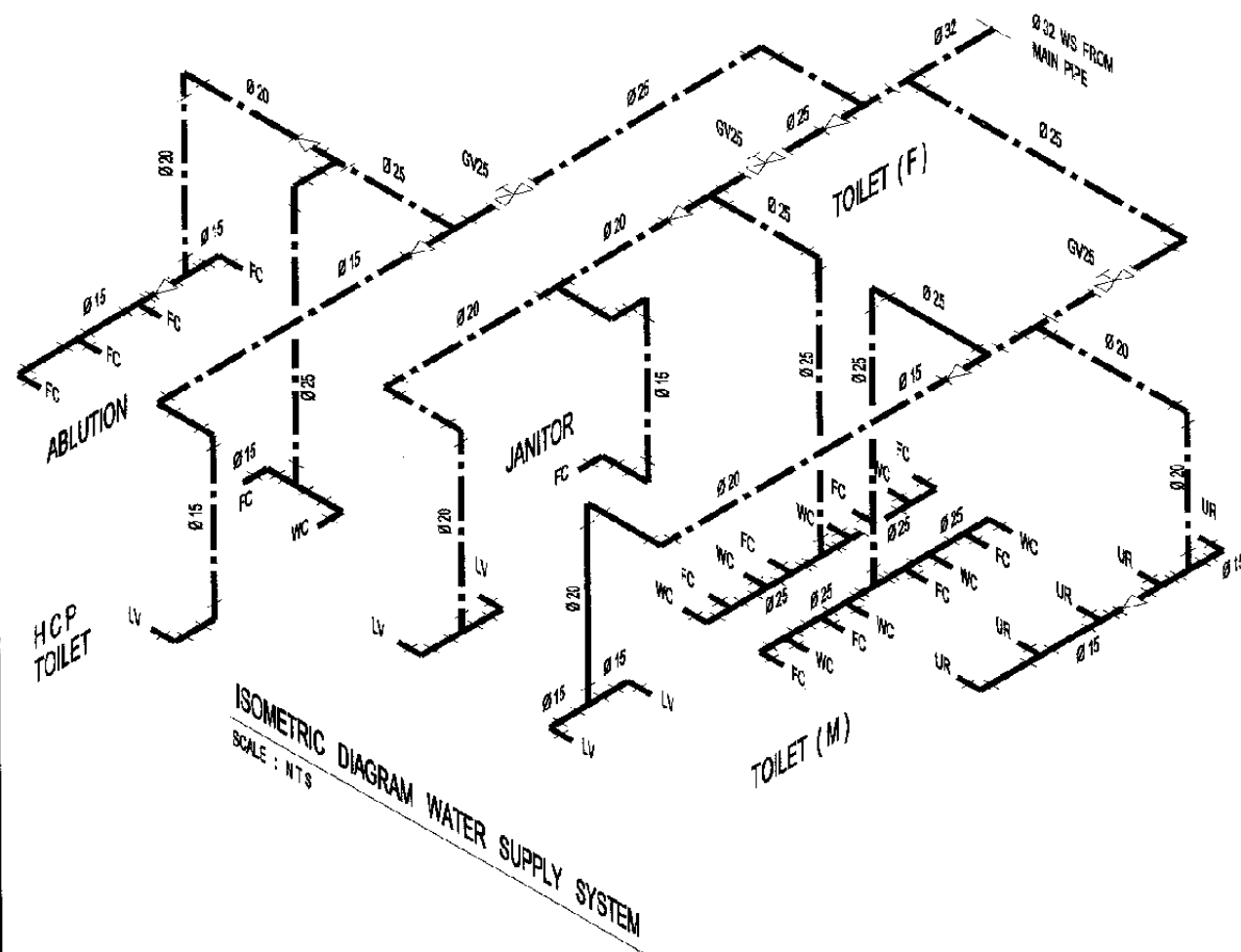

The Railway Electrification and  
Double - double Tracking of  
Java Main Line Project



DEPARTEMEN PERKOTAAN  
KEMENTERIAN KOMUNIKASI  
KEMENTERIAN PERENCANAAN DAN  
KEBUDAYAAN  
Jalan Medan Merdeka Barat No. 15 Gedung Korpri Lt. 11 Jakarta 10110-300000  
JAKARTA

Note:  
This detailed design has been executed by a team of  
consultants as shown below in accordance with the  
agreement between Japan International  
Cooperation Agency (JICA) and JICA Study Team.

The copyright of this drawing rests with JICA.

Designed by:  
Japan International Cooperation  
Agency (JICA)  
JICA Study Team:  
Joint Venture of  
Pacific Consultants International and  
Japan Railway Technical Service

MECHANICAL

JATINEGARA STATION

DATE 22/Dec/2004

Drawing Title :

TOILET DETAIL PLAN

Scale:  
A3/1:100

Drawing No.:  
AM - 03 - 004



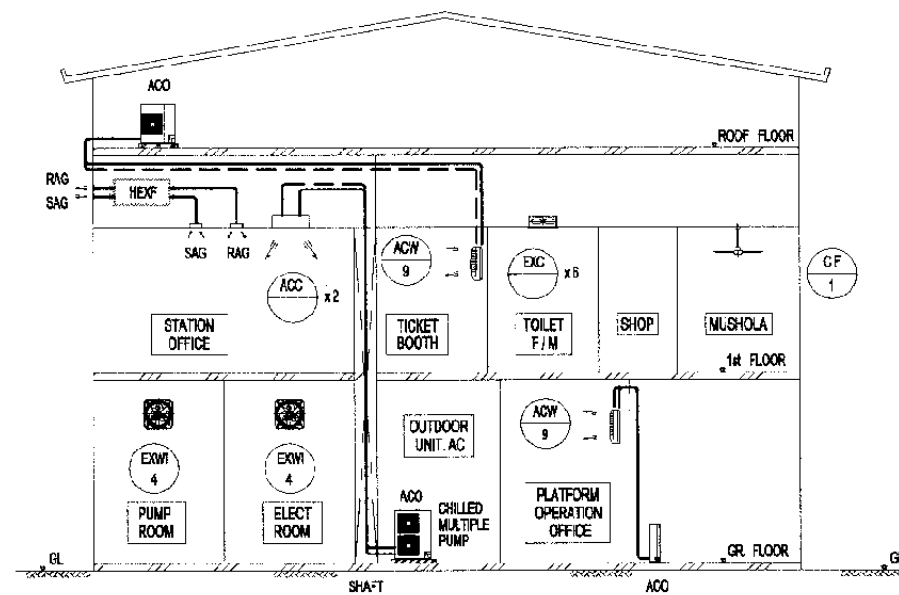

SCHEMATIC DIAGRAM AC / VENTILATING SYSTEM

Scale : NTS

NOTE :

SCHEMATIC DIAGRAM SYSTEM FOR :

- KLENDER
- BUARAN
- KLENDER BARU
- CAKUNG
- KRANJI

The Railway Electrification and  
Double - double Tracking of  
Java Main Line Project



DEPARTMENT PERKOTACAKSI  
MINISTERI KOMUNIKASI  
DIREKTORAT JENDERAL PERKOTACAKSI  
DIREKTORAT JENDERAL PERKOTACAKSI  
Jalan Medan Merdeka Barat No. 8 Gedung Raya R.111 Jakarta 10110-3000000  
JAKARTA

Note:

This detailed design has been executed by a team of  
consultants as shown below in accordance with the  
agreement between Japan International  
Cooperation Agency (JICA) and JICA Study Team.

The copyright of this drawing rests with JICA.

Designed by:

Japan International Cooperation  
Agency (JICA)

JICA Study Team:

Joint Venture of  
Pacific Consultants International and  
Japan Railway Technical Service

MECHANICAL

TYPICAL STATION

DATE 12/Jan/2004

Drawing Title :

SCHEMATIC DIAGRAM  
AC / VENTILATING AND  
PIPING SYSTEM

Scale:  
A3/NTS

Drawing No.:  
AM - 04 - 001

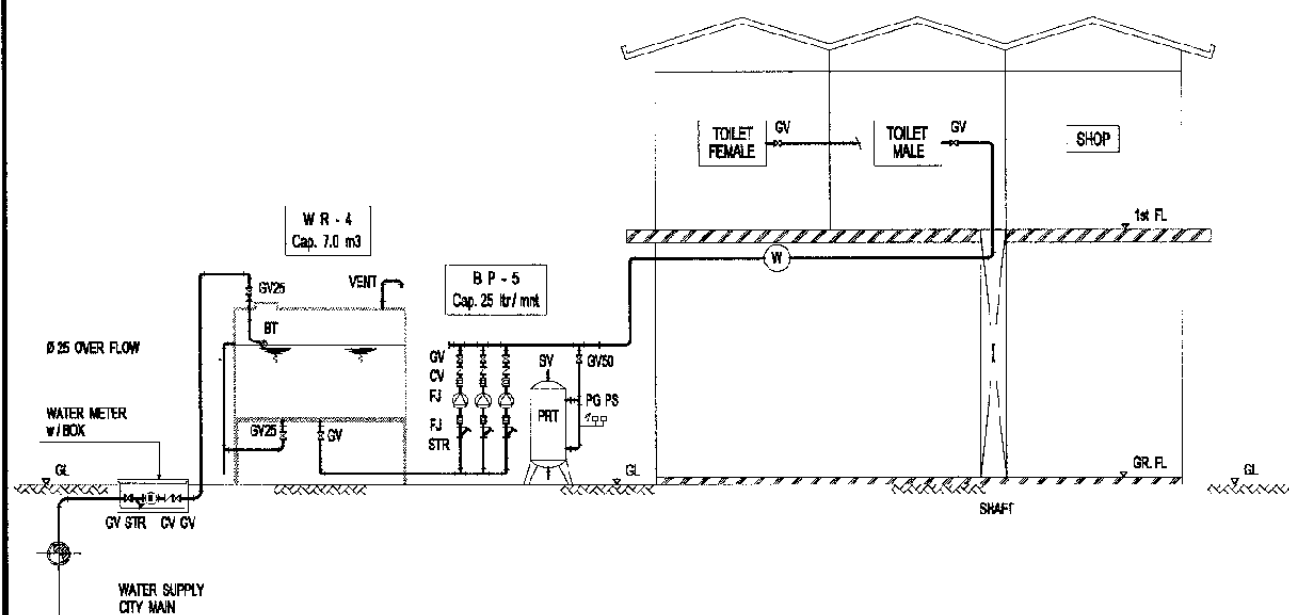

SCHEMATIC DIAGRAM WATER SUPPLY SYSTEM

Scale : NTS

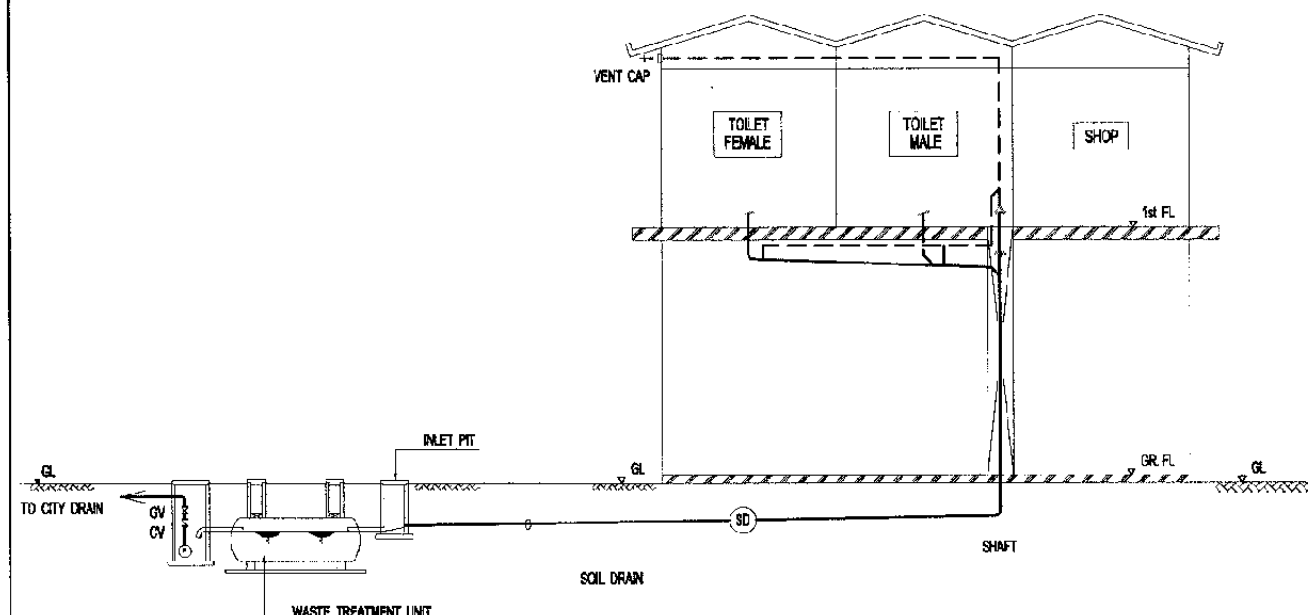

SCHEMATIC DIAGRAM WASTE WATER SYSTEM

Scale : NTS

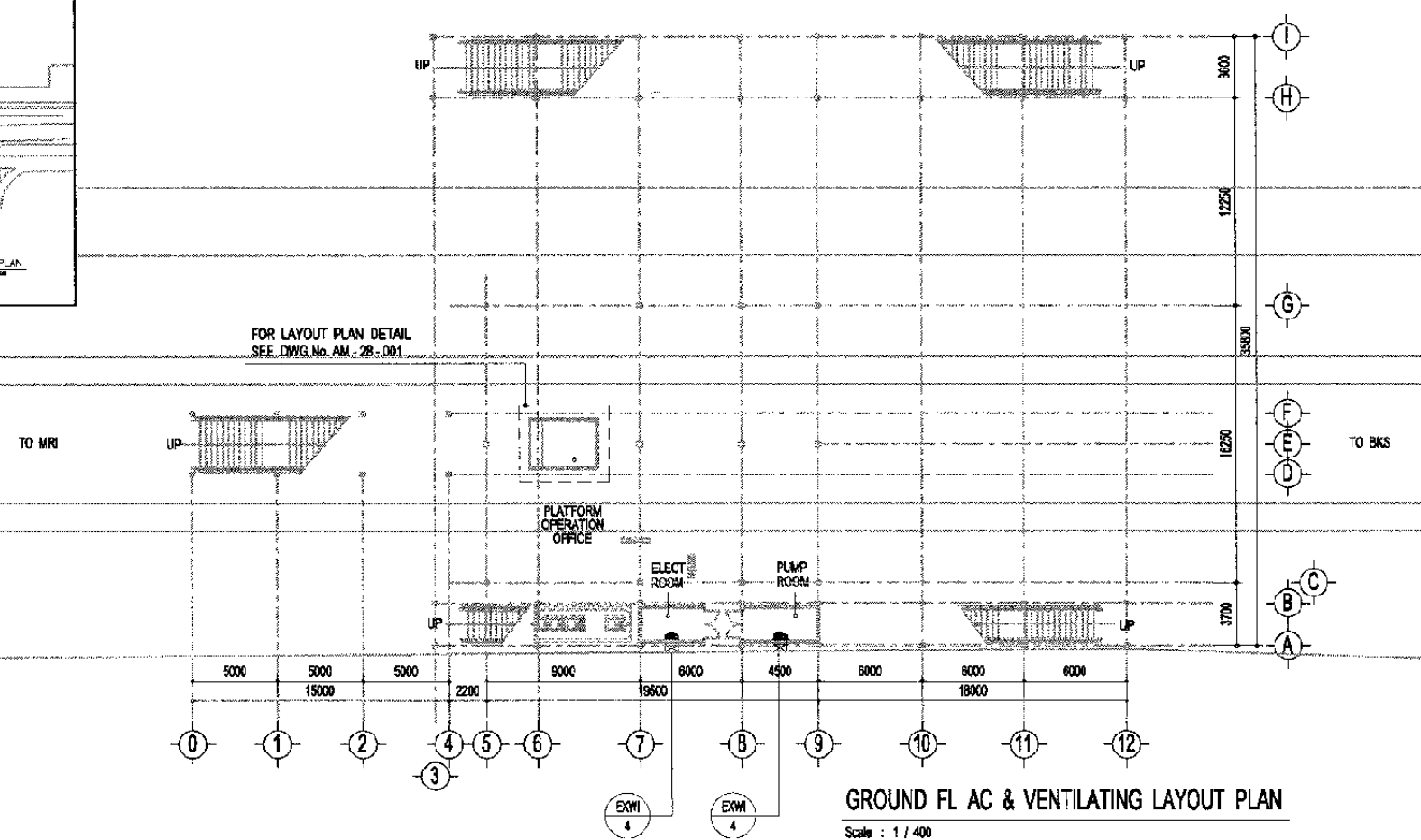
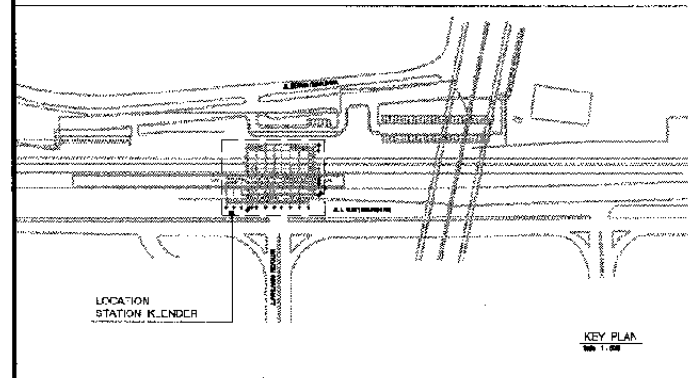
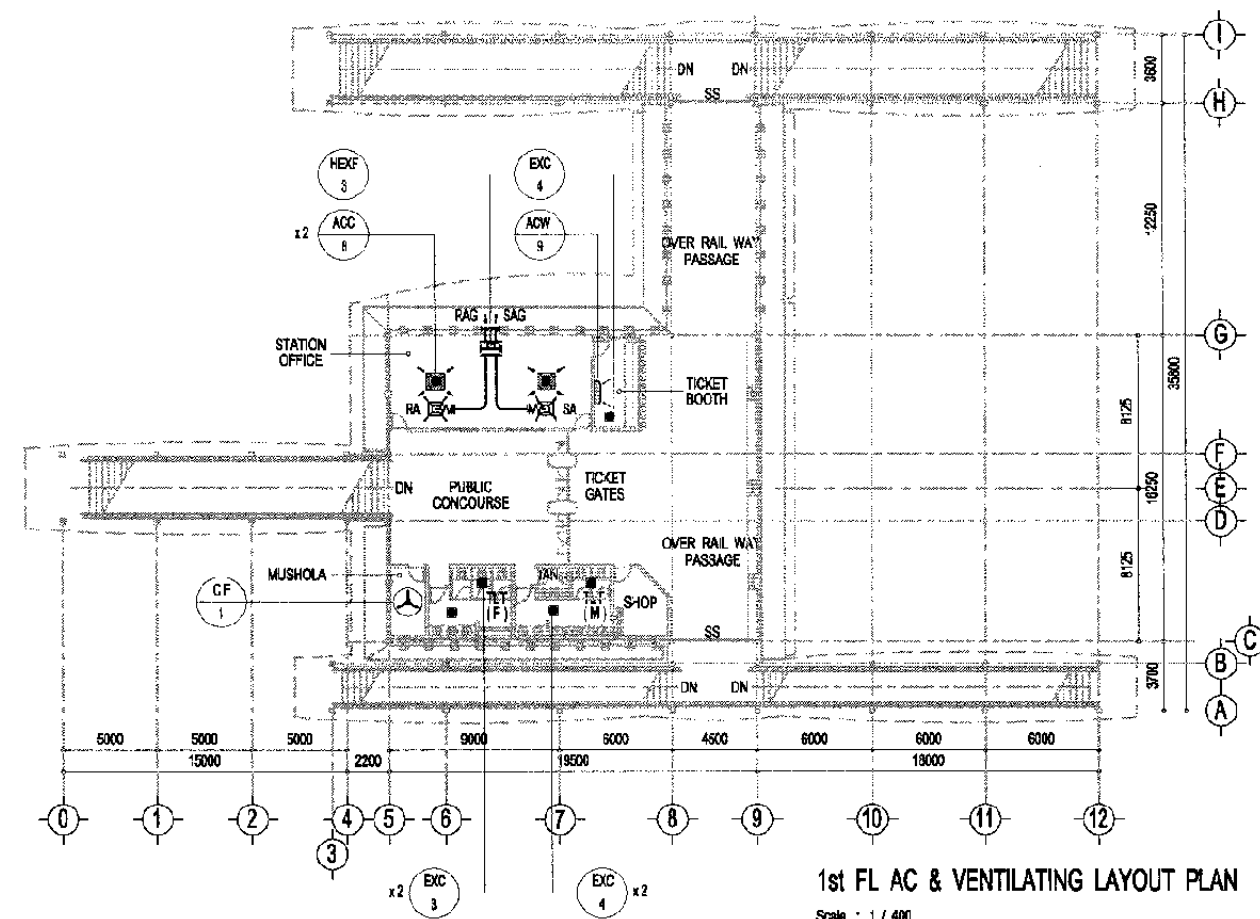

The Railway Electrification and  
Double - double Tracking of  
Java Main Line Project



Note:  
This detailed design has been executed by a team of  
consultants as shown below in accordance with the  
agreement between Japan International  
Cooperation Agency (JICA) and JICA Study Team.  
The copyright of this drawing rests with JICA.

Designed by:  
Japan International Cooperation  
Agency (JICA)  
JICA Study Team:  
Joint Venture of  
Pacific Consultants International and  
Japan Railway Technical Service

MECHANICAL

KLENDER STATION

DATE 05/Jan/2004

Drawing Title :  
AC / VENTILATING  
GROUND AND 1st FLOOR  
PLAN

Scale: A3/1:400 Drawing No.: AM - 04 - 002

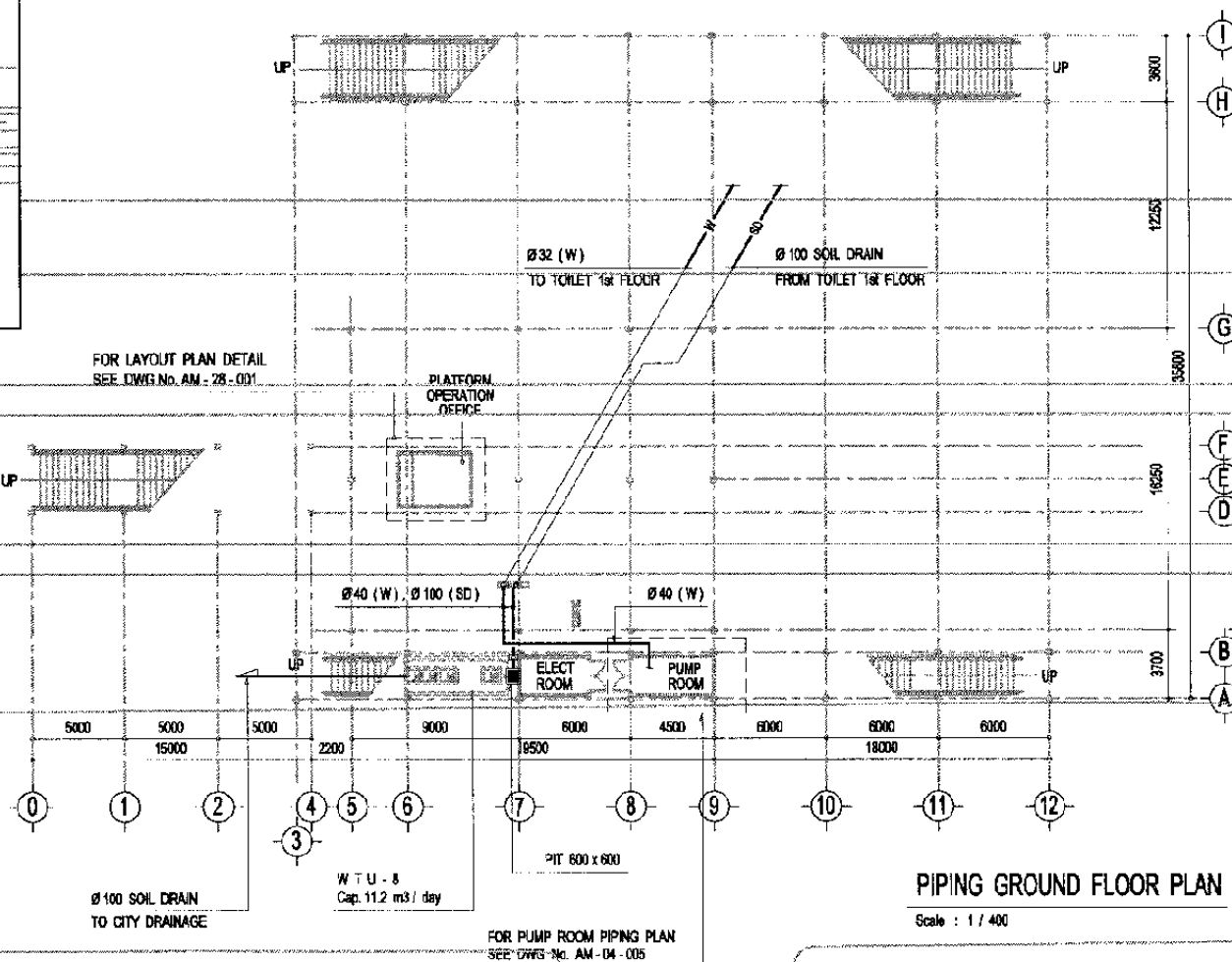
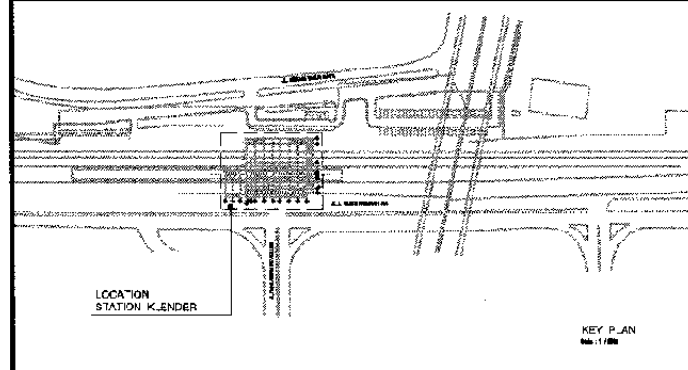
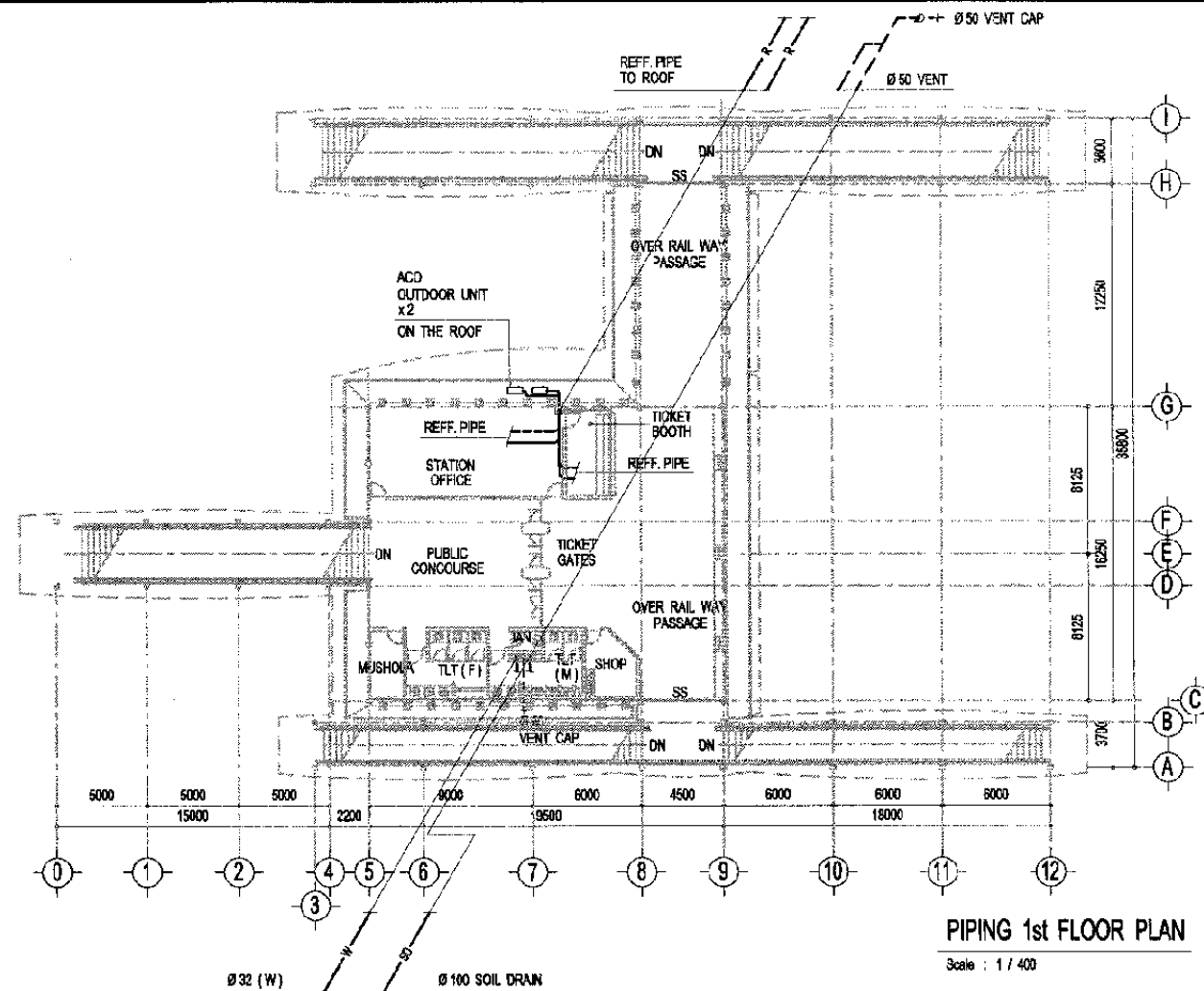

JL. I. GUSTI NGURAH RAI

The Railway Electrification and  
Double - double Tracking of  
Java Main Line Project



Note:  
This detailed design has been executed by a team of  
consultants as shown below in accordance with the  
agreement between Japan International  
Cooperation Agency (JICA) and JICA Study Team.  
The copyright of this drawing rests with JICA.

Designed by:  
Japan International Cooperation  
Agency (JICA)  
JICA Study Team:  
Joint Venture of  
Pacific Consultants International and  
Japan Railway Technical Service

MECHANICAL

KLENDER STATION

DATE 05/Jan/2004

Drawing Title :  
PIPING GROUND AND  
1st FLOOR PLAN

Scale: A3/1:400 Drawing No.: AM - 04 - 003



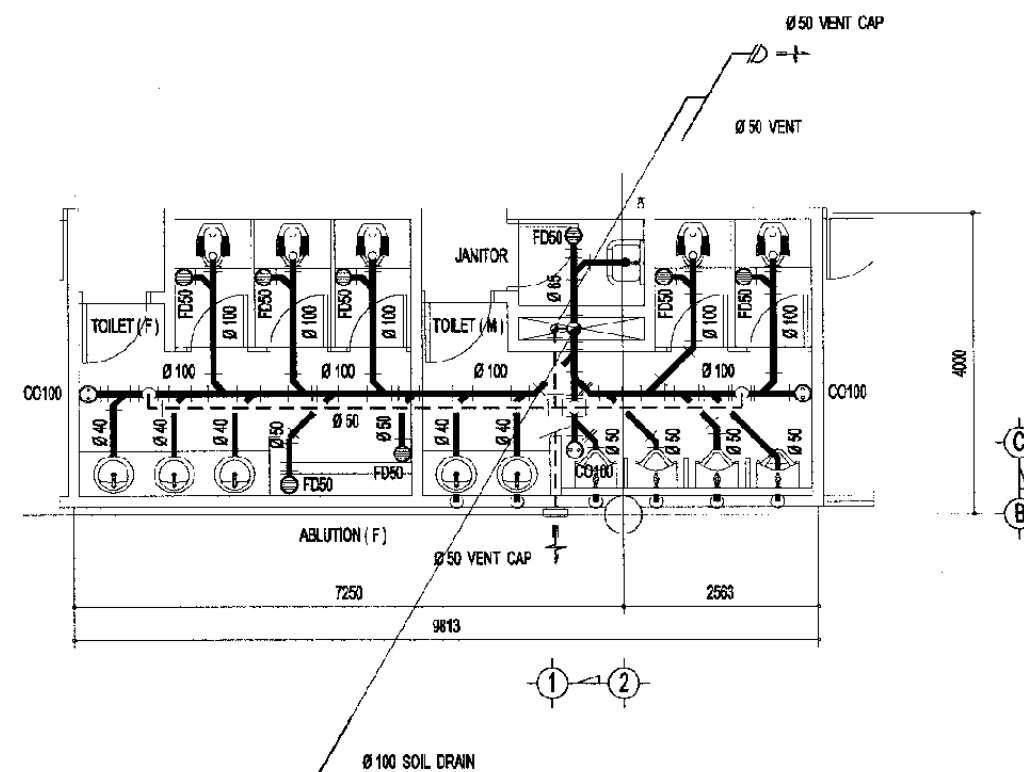
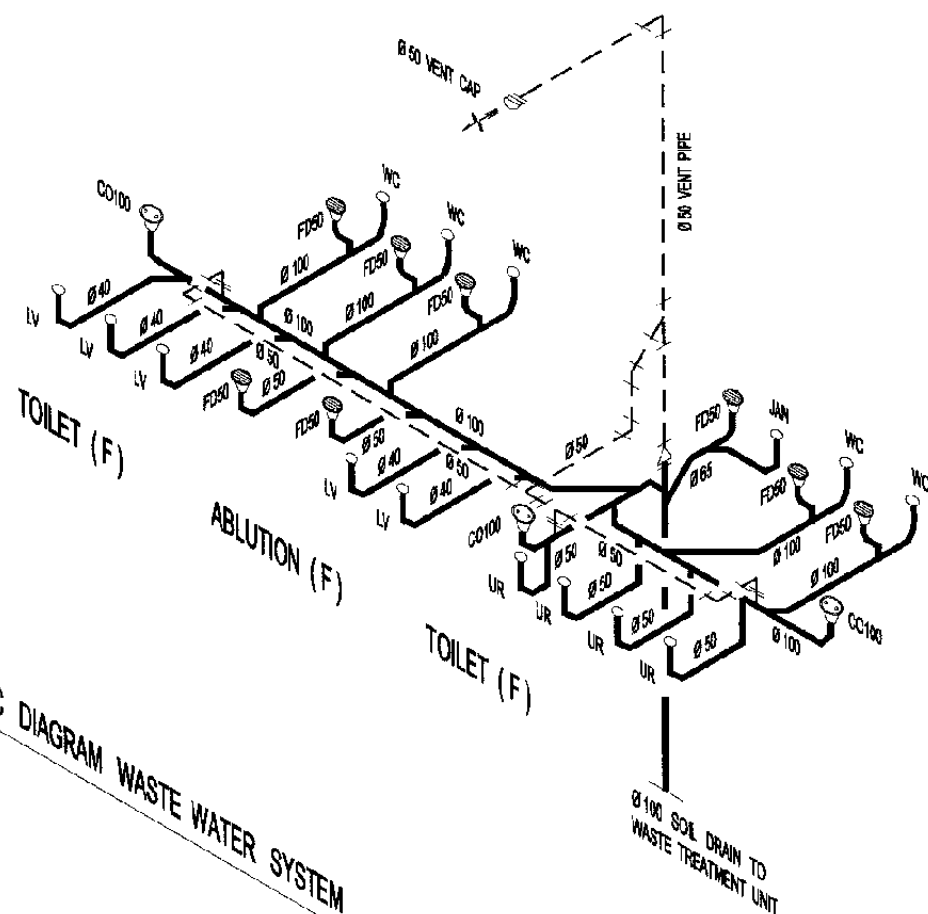
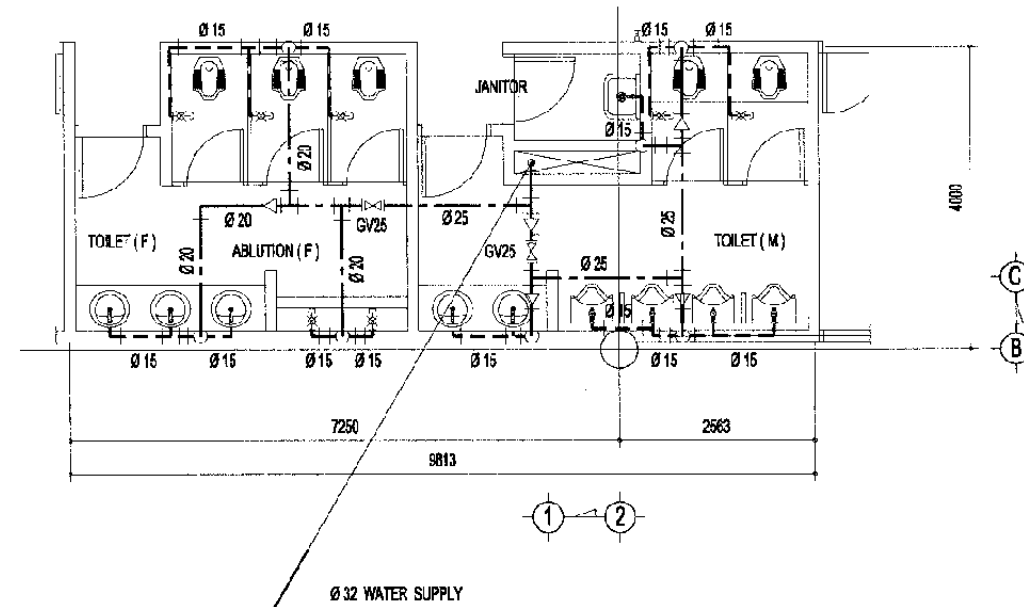
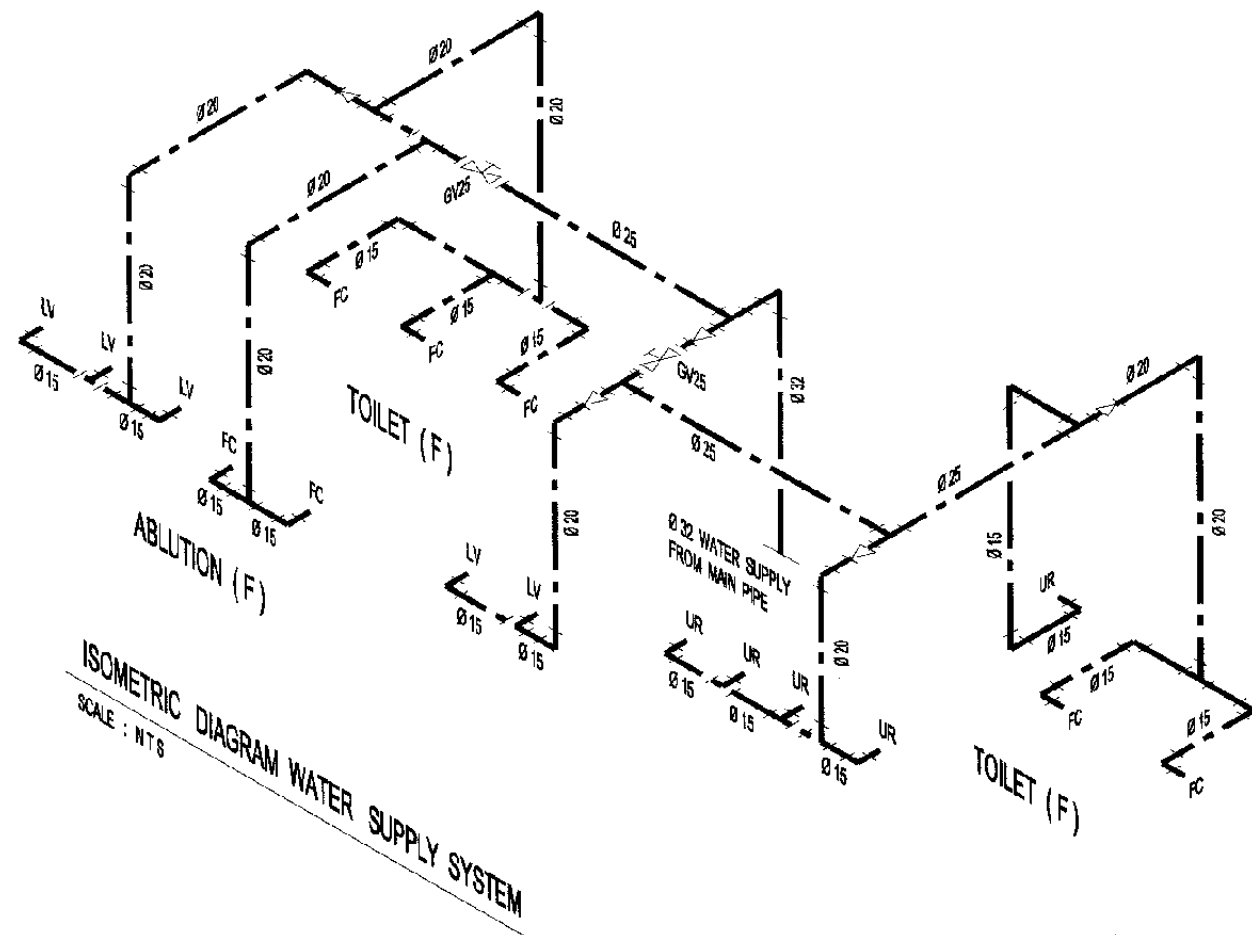

# NOTE :

TOILET PIPING LAYOUT FOR :

- KLENDER
- BUARAN
- KLENDER BARU
- CAKUNG
- KRANJI

The Railway Electrification and  
Double - double Tracking of  
Java Main Line Project



Note:  
This detailed design has been executed by a team of  
consultants as shown below in accordance with the  
agreement between Japan International  
Cooperation Agency (JICA) and JICA Study Team.  
The copyright of this drawing rests with JICA.

Designed by:  
Japan International Cooperation  
Agency (JICA)  
JICA Study Team:  
Joint Venture of  
Pacific Consultants International and  
Japan Railway Technical Service

MECHANICAL

TYPICAL STATION

DATE : 29/Dec/2004

Drawing Title :

TOILET DETAIL PLAN

TOILET PIPING 1st FLOOR PLAN

Scale : 1 / 50

Scale: A3/1:100 Drawing No: AM - 04 - 004

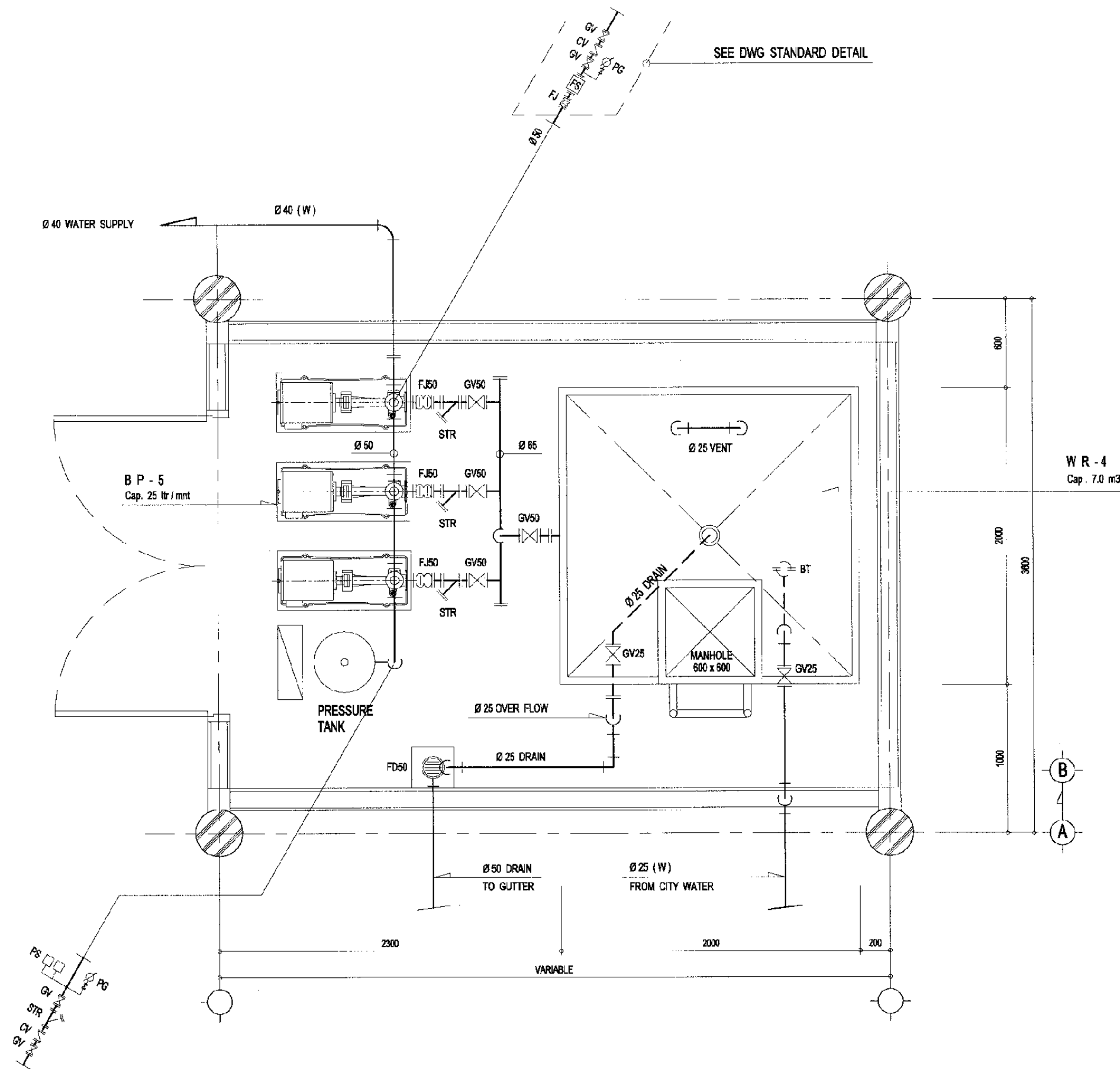

#### NOTE :

- \* EACH PUMP WILL HAVE FJ, GV, CV, GV ASSEMBLY ON THE DISCHARGE PIPING.

#### PUMP ROOM PIPING LAYOUT GROUND FLOOR PLAN

Scale : 1 / 30

#### NOTE :

PUMP PIPING LAYOUT FOR :

- KLENDER
- BUARAN
- KLENDER BARU
- CAKUNG
- KRANJI

The Railway Electrification and  
Double - double Tracking of  
Java Main Line Project



#### Note:

This detailed design has been executed by a team of  
consultants as shown below in accordance with the  
agreement between Japan International  
Cooperation Agency (JICA) and JICA Study Team.

The copyright of this drawing rests with JICA.

Designed by:

Japan International Cooperation  
Agency (JICA)

JICA Study Team:  
Joint Venture of  
Pacific Consultants International and  
Japan Railway Technical Service

MECHANICAL

TYPICAL STATION

DATE 29/Dec/2004

Drawing Title :

PUMP ROOM LAYOUT

Scale:  
A3/1:30

Drawing No.:  
AM - 04 - 005

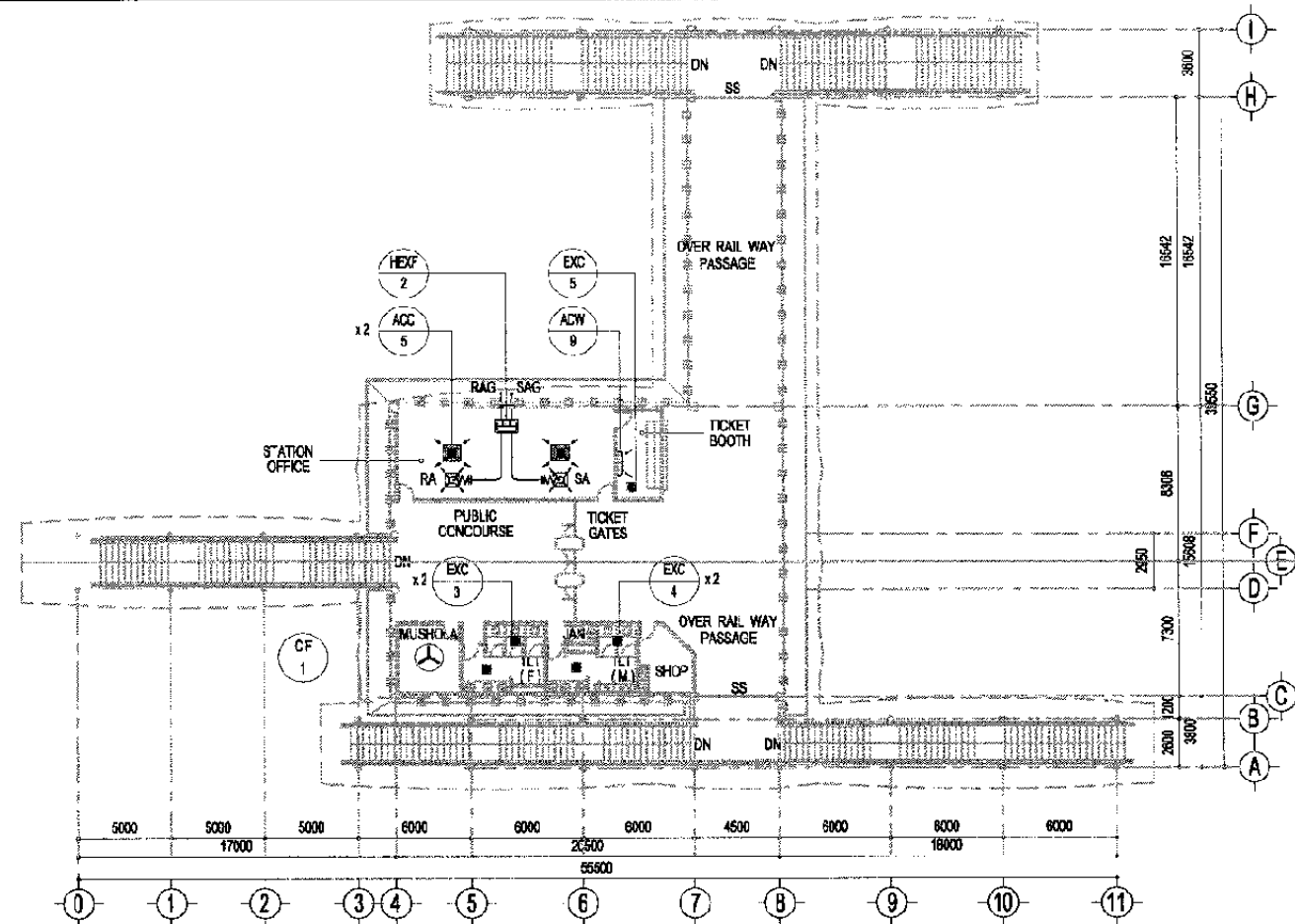

AC / VENTILATING 1st FLOOR PLAN

Scale : 1 / 400

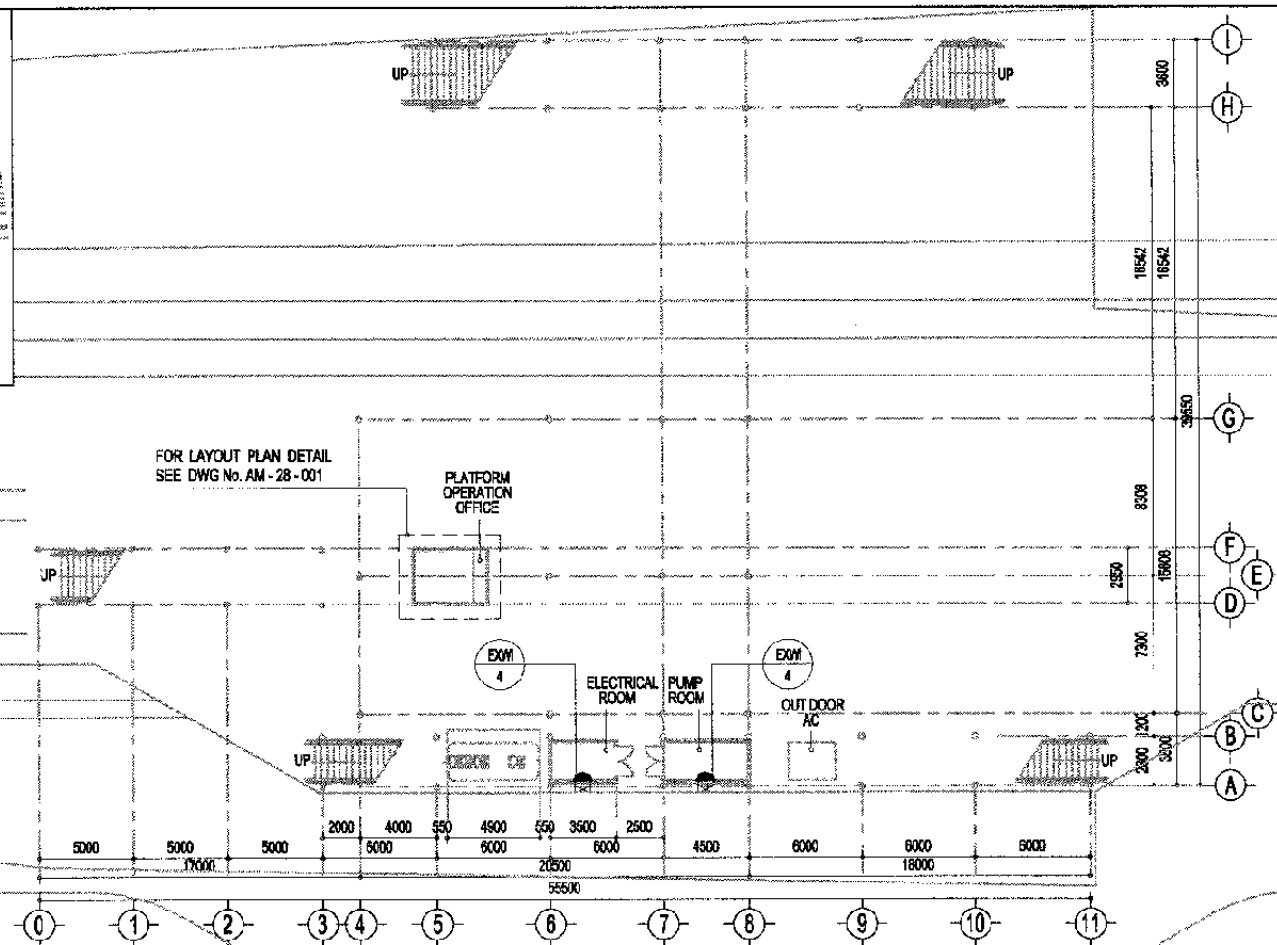
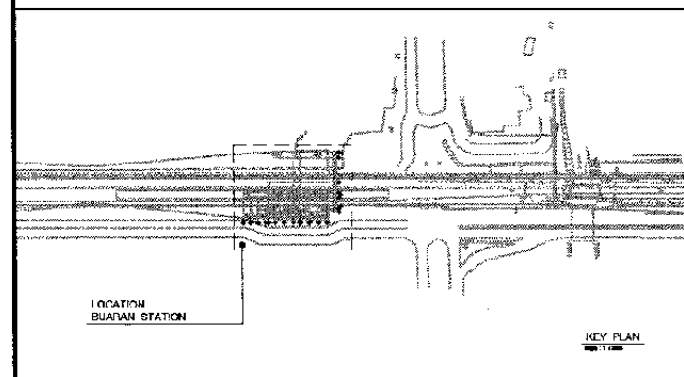

AC / VENTILATING GROUND FLOOR PLAN

Scale : 1 / 400

The Railway Electrification and  
Double - double Tracking of  
Java Main Line Project



DEPARTMENT PERHUBUNGAN  
MINISTRY OF COMMUNICATION  
DIREKTORAT JENDERAL PERHUBUNGAN DARAT  
DIREKTORAT JENDERAL OF LAND COMMUNICATION  
Jalan Medan Merdeka Barat No. 2 Gedung Kerya R.L.II Rp.121-300028-300057  
JAKARTA

Note:  
This detailed design has been executed by a team of  
consultants as shown below in accordance with the  
agreement between Japan International  
Cooperation Agency (JICA) and JICA Study Team.  
  
The copyright of this drawing rests with JICA.

Designed by:  
Japan International Cooperation  
Agency (JICA)  
JICA Study Team:  
Joint Venture of  
Pacific Consultants International and  
Japan Railway Technical Service

MECHANICAL

BUARAN STATION

DATE 12/Jan/2004

Drawing Title :  
AC / VENTILATING  
GROUND AND 1st FLOOR  
PLAN

Scale: A3/1:400 Drawing No.: AM - 05 - 001

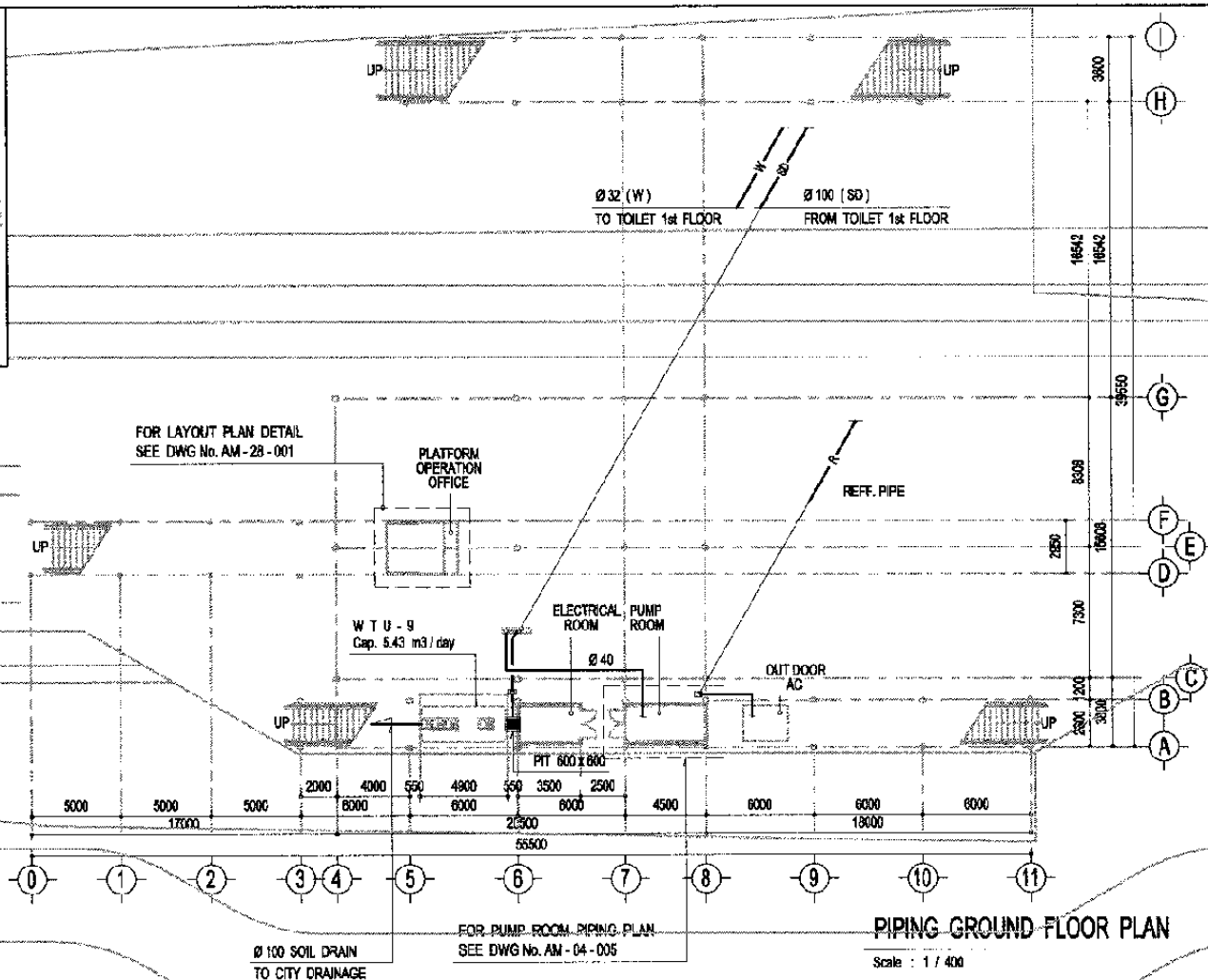
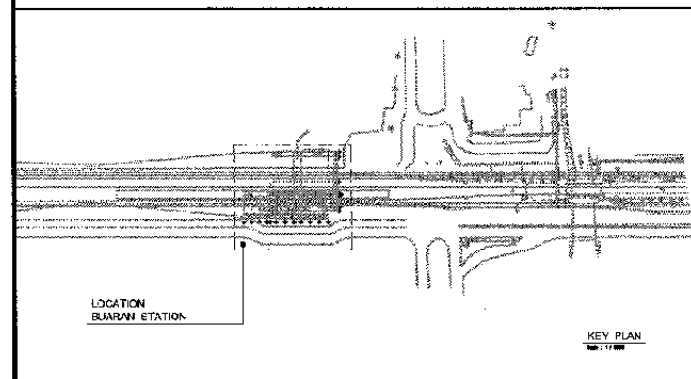
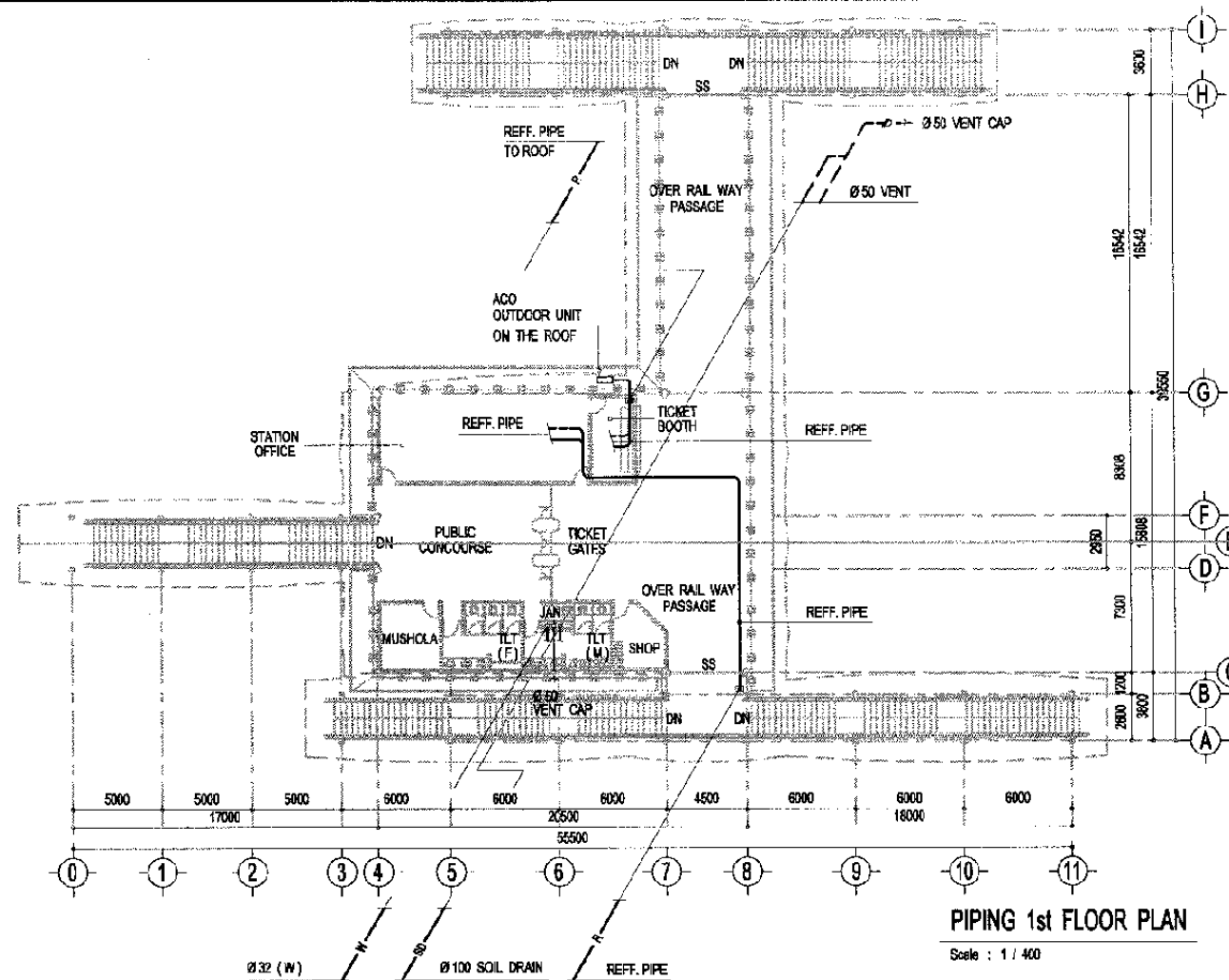

The Railway Electrification and  
Double - double Tracking of  
Java Main Line Project



Notes:  
This detailed design has been executed by a team of  
consultants as shown below in accordance with the  
agreement between Japan International  
Cooperation Agency (JICA) and JICA Study Team.  
The copyright of this drawing rests with JICA.

Designed by:  
Japan International Cooperation  
Agency (JICA)  
JICA Study Team:  
Joint Venture of  
Pacific Consultants International and  
Japan Railway Technical Service

MECHANICAL

BUARAN STATION

DATE 17/Jan/2004

Drawing Title :  
PIPING GROUND AND  
1st FLOOR PLAN

Scale: A3/1:400 Drawing No.: AM - 05 - 002

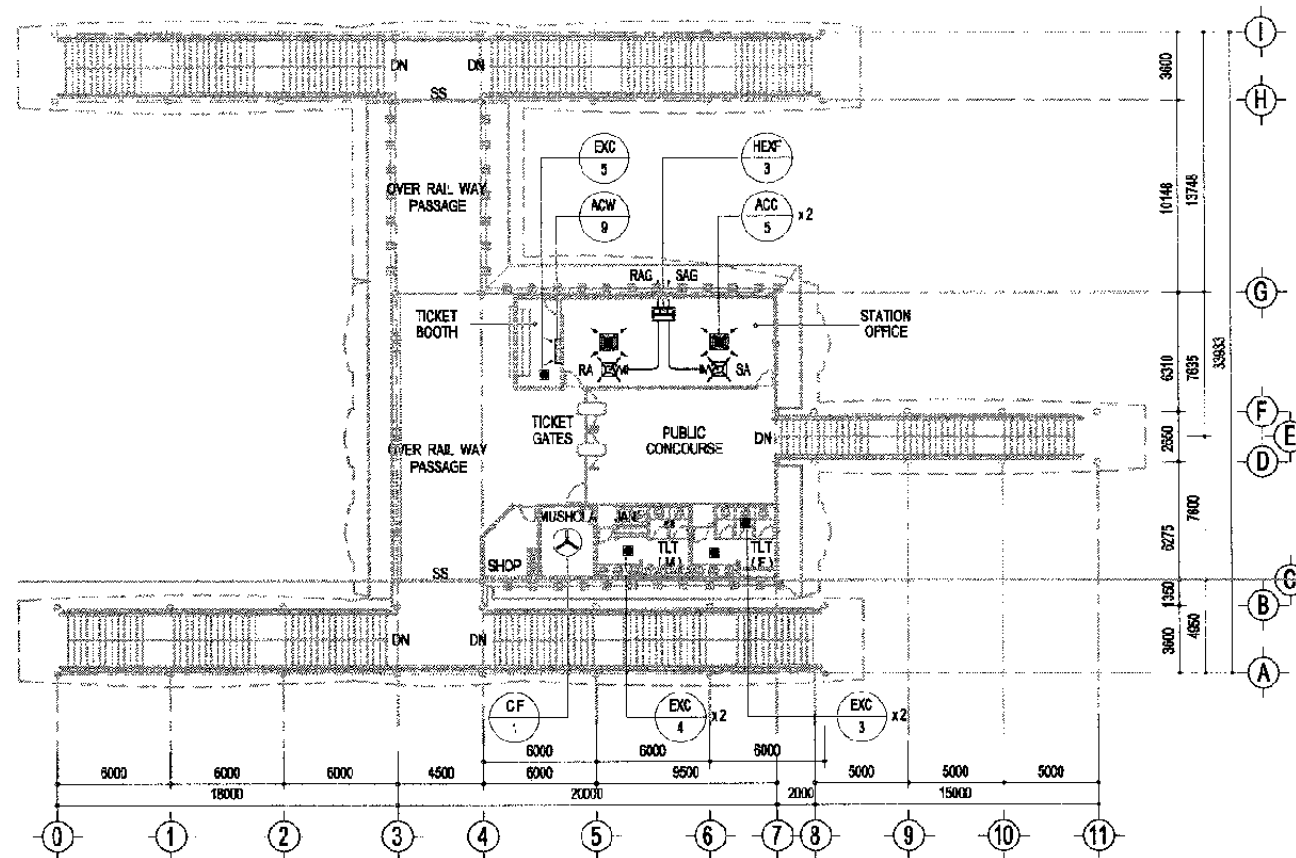

AC / VENTILATING 1st FLOOR PLAN

Scale : 1 / 400

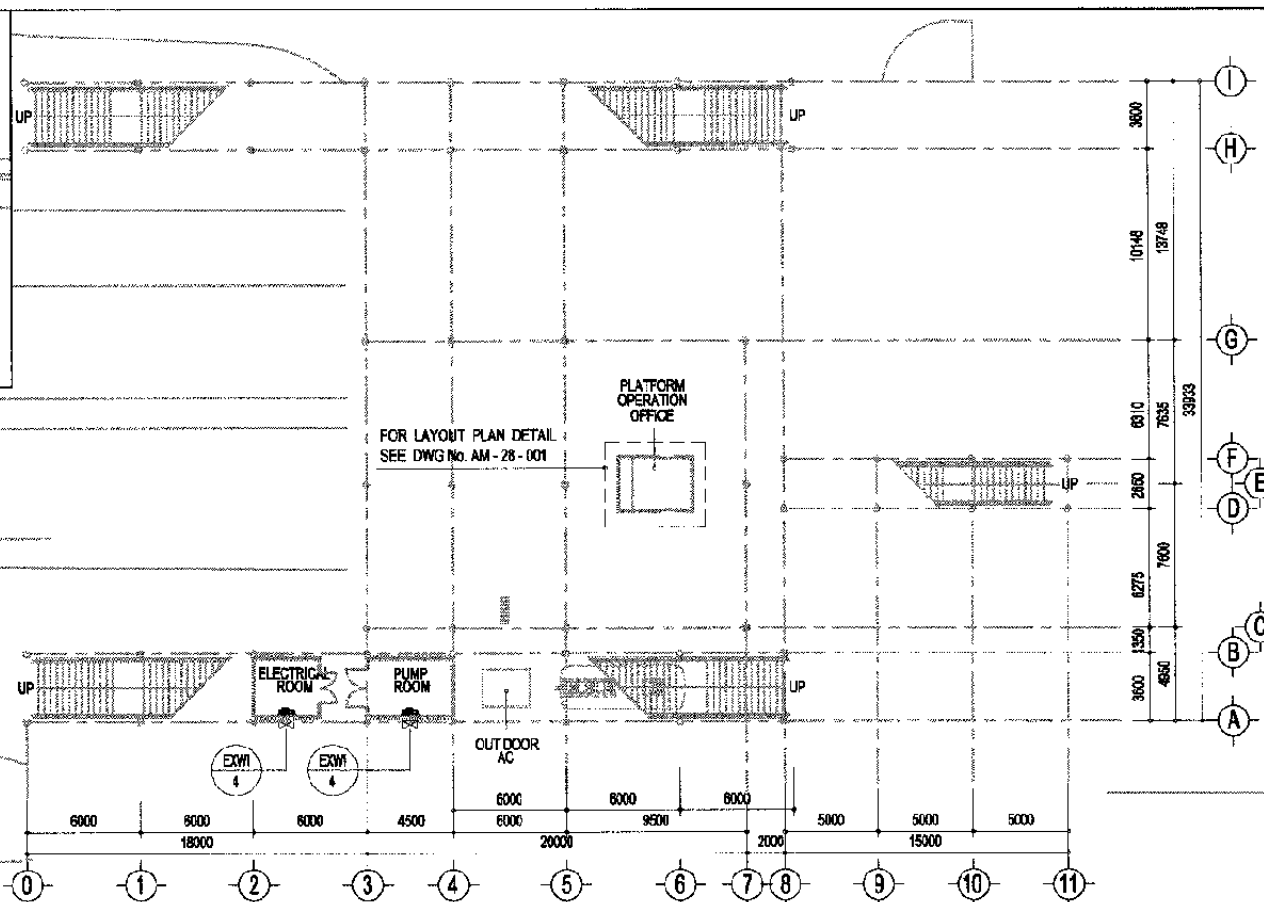
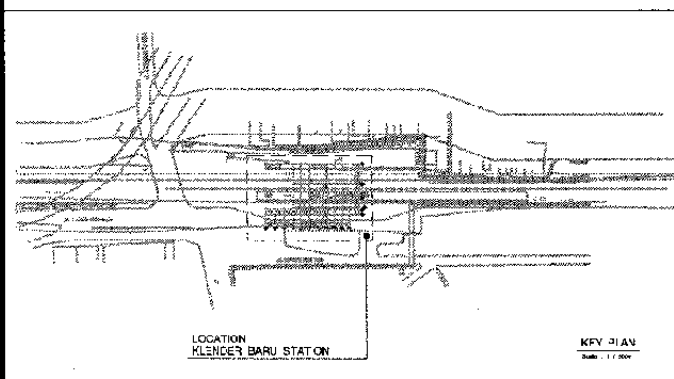

AC / VENTILATING GROUND FLOOR PLAN

Scale : 1 / 400

The Railway Electrification and  
Double - double Tracking of  
Java Main Line Project



DEPARTEMEN PERUBAHAN  
MINISTERI KOMUNIKASI  
DIREKTORAT JENDERAL PERUBAHAN DARAT  
DIREKTORAT JENDERAL PERUBAHAN DARAT  
Jalan Medan Merdeka Barat No. 8, Gedung Karya 8.11, 10110-022-3500226-3500557  
JAKARTA

Note:  
This detailed design has been executed by a team of  
consultants as shown below in accordance with the  
agreement between Japan International  
Cooperation Agency (JICA) and JICA Study Team.  
  
The copyright of this drawing rests with JICA.

Designed by:  
Japan International Cooperation  
Agency (JICA)  
JICA Study Team:  
Joint Venture of  
Pacific Consultants International and  
Japan Railway Technical Service

MECHANICAL

KLENDER BARU STATION

DATE 12/Jan/2004

Drawing Title :  
AC / VENTILATING  
GROUND AND 1st FLOOR  
PLAN

Scale: A3/1:400 Drawing No.: AM - 06 - 001

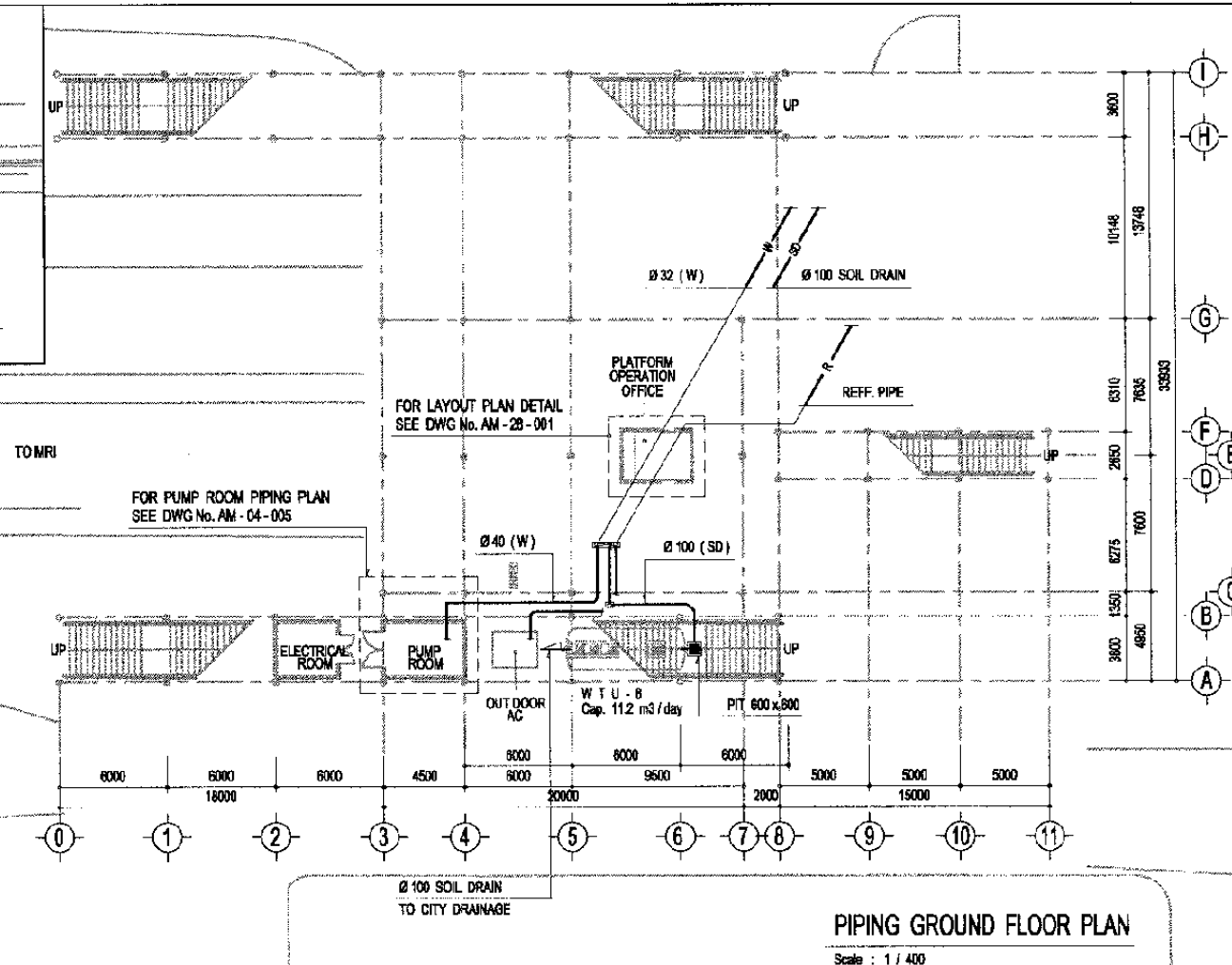
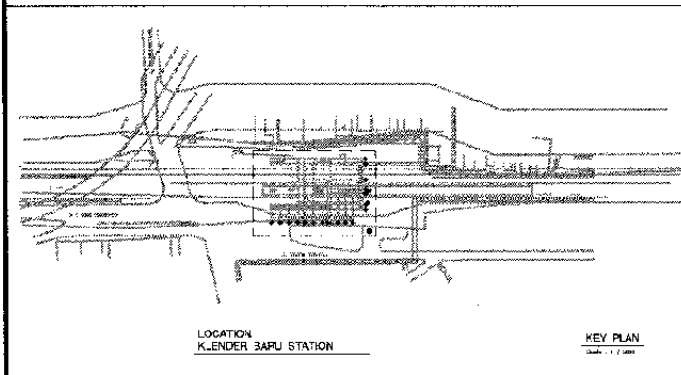
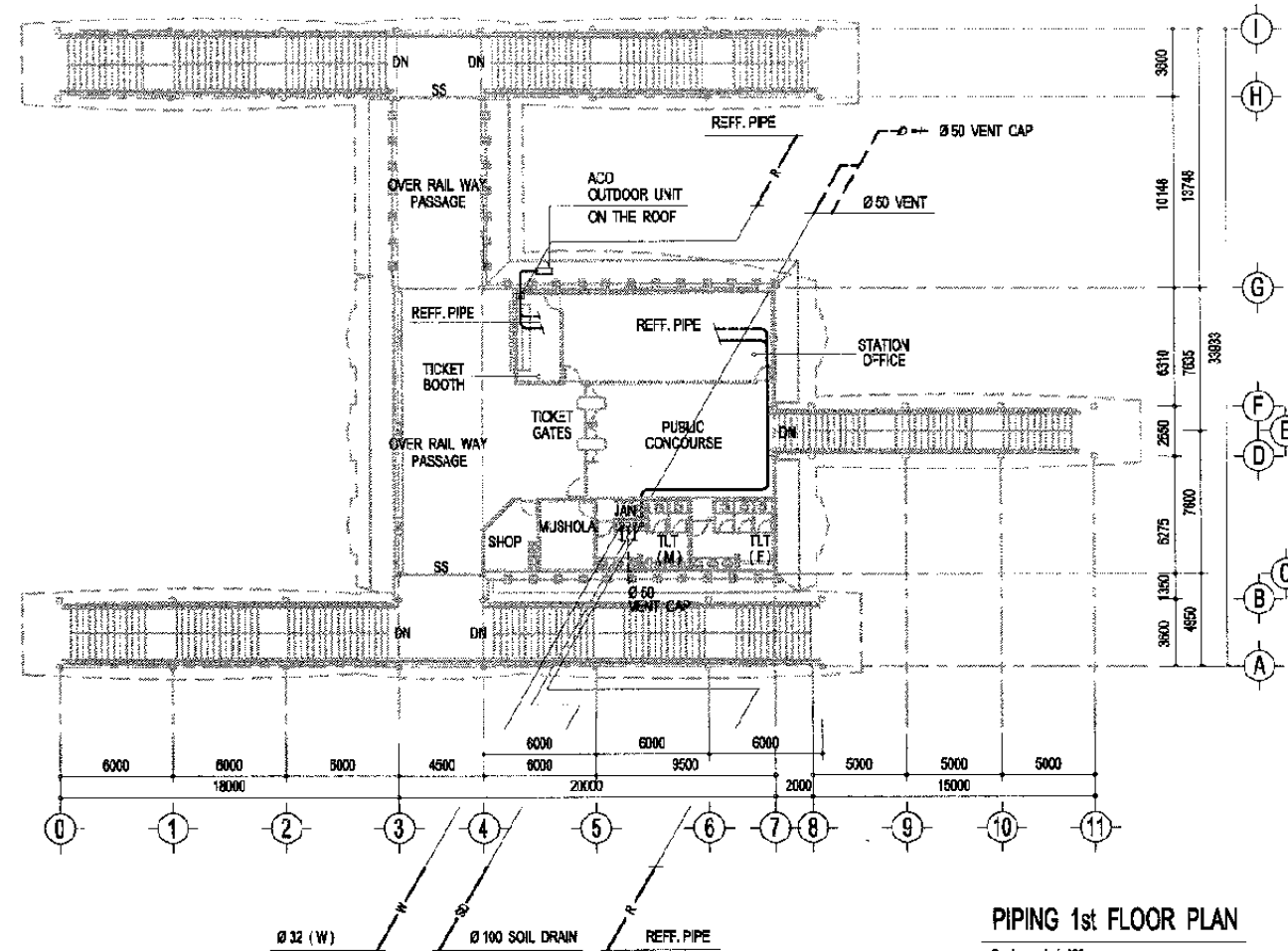

The Railway Electrification and  
Double - double Tracking of  
Java Main Line Project



Note:  
This detailed design has been executed by a team of  
consultants as shown below in accordance with the  
agreement between Japan International  
Cooperation Agency (JICA) and JICA Study Team.  
  
The copyright of this drawing rests with JICA.

Designed by:  
Japan International Cooperation  
Agency (JICA)  
JICA Study Team:  
Joint Venture of  
Pacific Consultants International and  
Japan Railway Technical Service

MECHANICAL

KLENDER BARU STATION

DATE 12/Jan/2004

Drawing Title :  
PIPING GROUND AND  
1st FLOOR PLAN

Scale: A3/1:400 Drawing No.: AM - 06 - 002

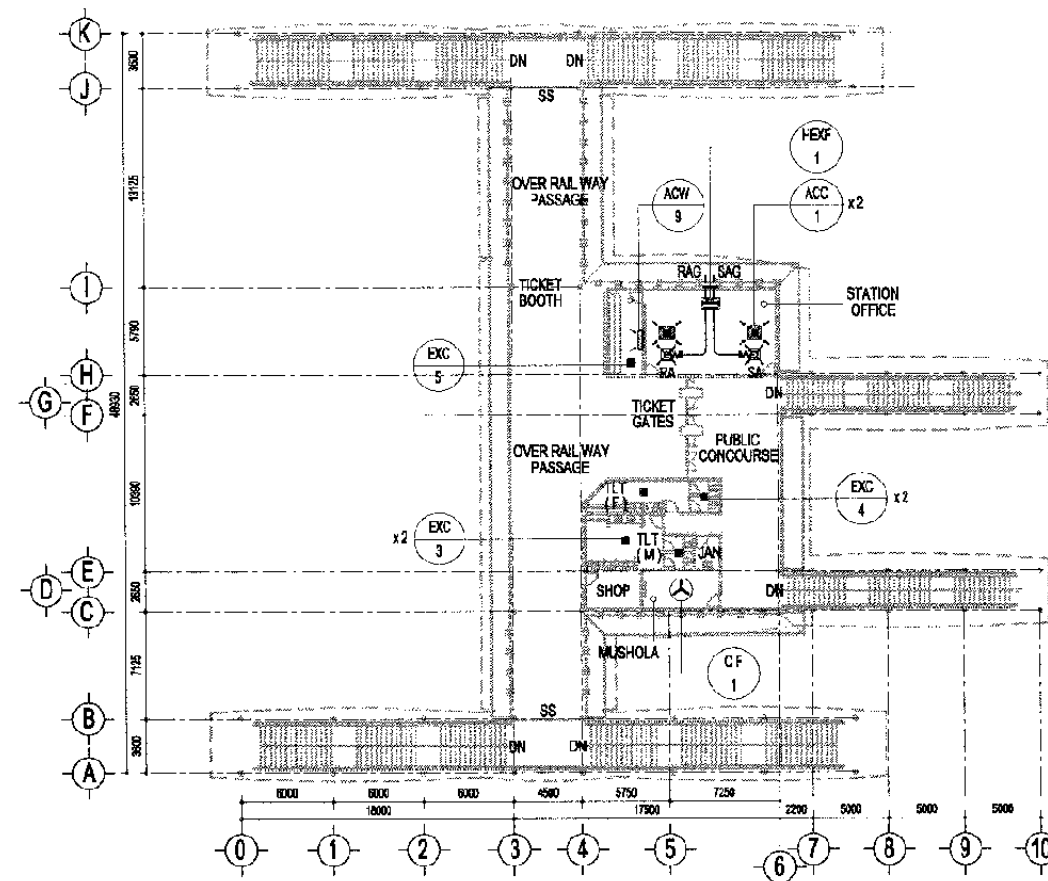

AC / VENTILATING 1st FLOOR PLAN

Scale : 1 / 500

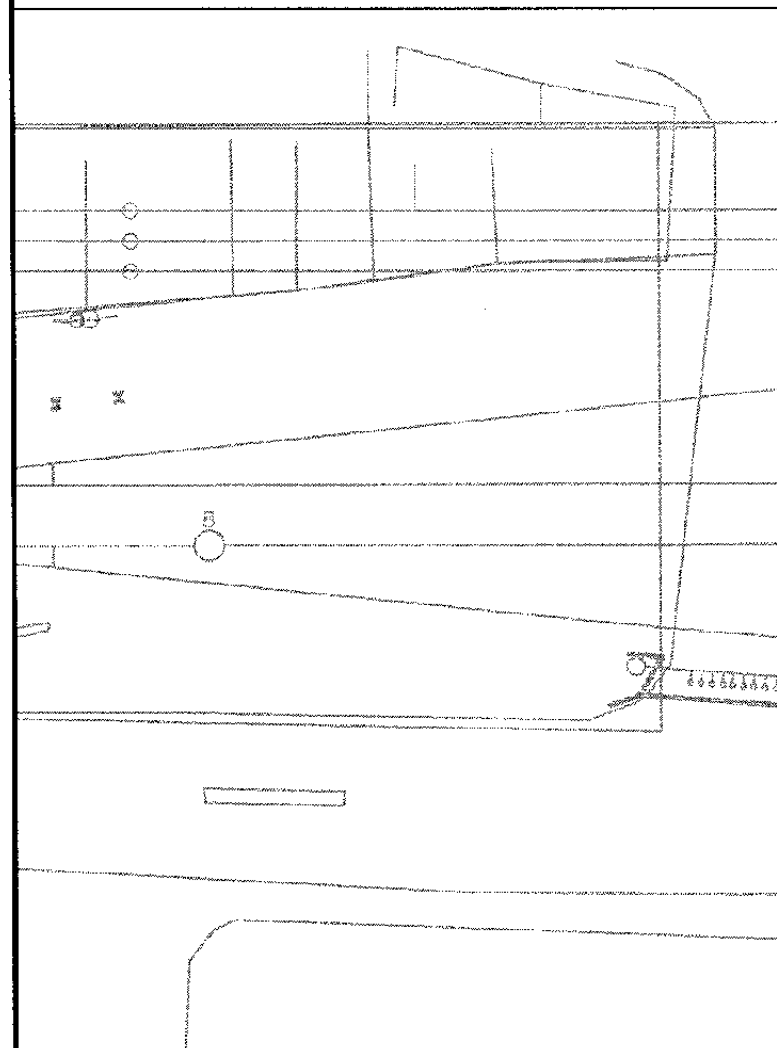

AC / VENTILATING GROUND FLOOR PLAN

Scale : 1 / 500

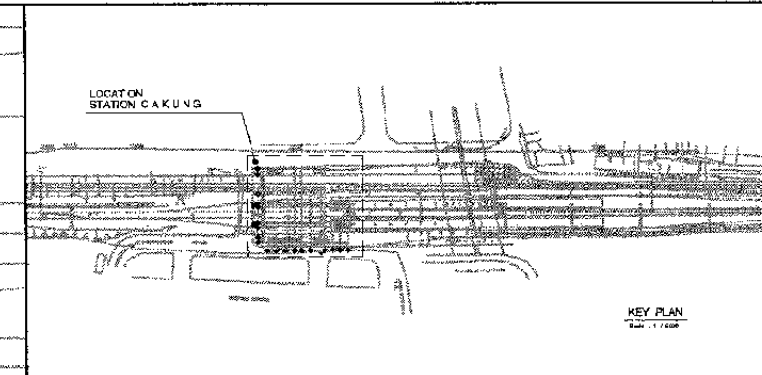

The Railway Electrification and  
Double - double Tracking of  
Java Main Line Project



Note:  
This detailed design has been executed by a team of  
consultants as shown below in accordance with the  
agreement between Japan International  
Cooperation Agency (JICA) and JICA Study Team.  
The copyright of this drawing rests with JICA.

Designed by:  
Japan International Cooperation  
Agency (JICA)  
JICA Study Team:  
Joint Venture of  
Pacific Consultants International and  
Japan Railway Technical Service

MECHANICAL

CAKUNG STATION

DATE 13/Jan/2004

Drawing Title :  
AC / VENTILATING  
GROUND AND 1st FLOOR  
PLAN

Scale: A3/1:500 Drawing No.: AM - 07 - 001

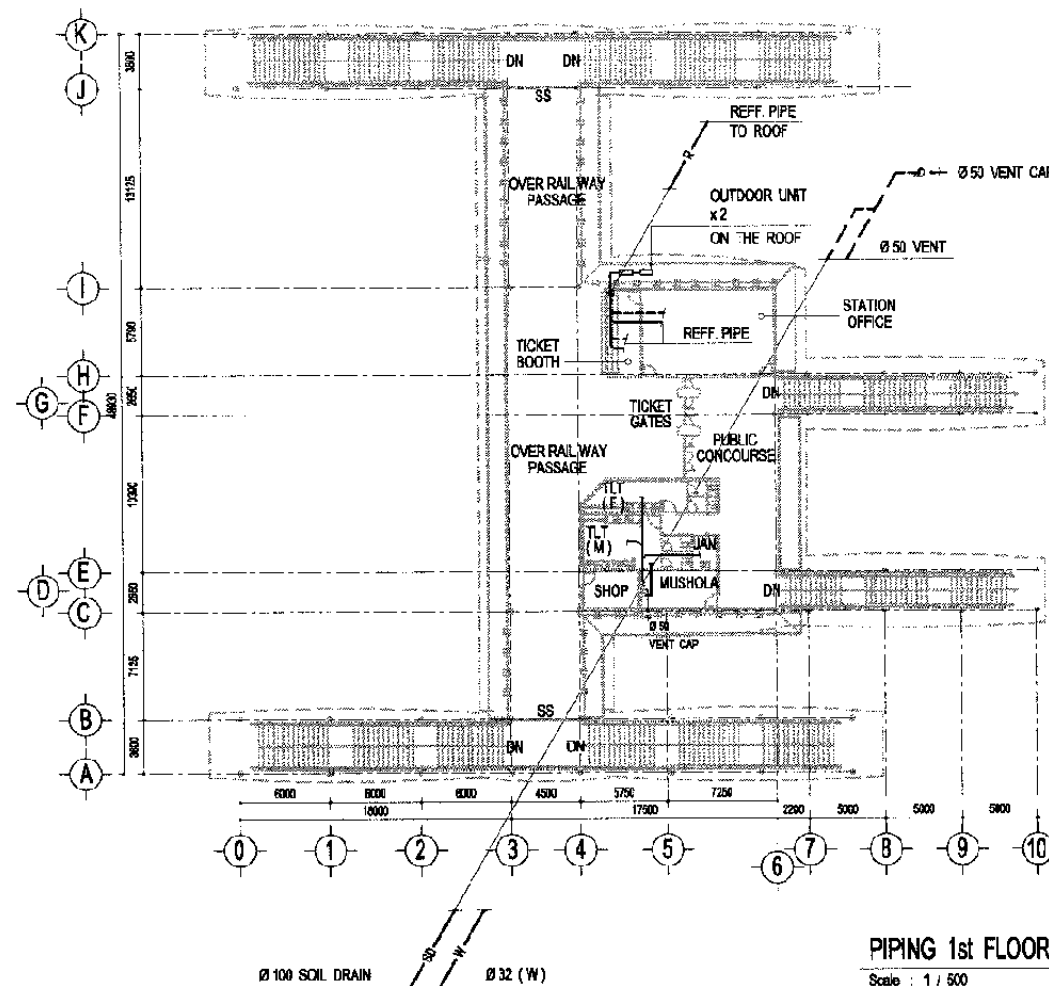

The Railway Electrification and  
Double - double Tracking of  
Java Main Line Project



DEPARTEMEN PERHUBUNGAN  
KEMENTERIAN KOMUNIKASI  
DIREKTORAT JENDERAL PERHUBUNGAN DARAT  
DIREKTORAT JENDERAL KOMUNIKASI  
Jalan Medan Merdeka Barat no.8 Gedung Kerya R.I.11 Jakarta 10110-350657  
JAKARTA

Note:  
This detailed design has been executed by a team of  
consultants as shown below in accordance with the  
agreement between Japan International  
Cooperation Agency (JICA) and JICA Study Team.  
  
The copyright of this drawing rests with JICA.

Designed by:  
Japan International Cooperation  
Agency (JICA)  
JICA Study Team:  
Joint Venture of  
Pacific Consultants International and  
Japan Railway Technical Service

MECHANICAL

CAKUNG STATION

DATE 13/Jan/2004

Drawing Title :  
PIPING GROUND AND  
1st FLOOR PLAN

Scale: A3/1:500 Drawing No.: AM - 07 - 002

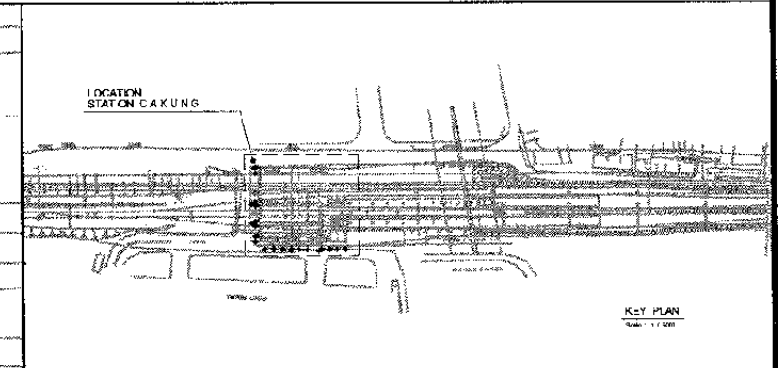
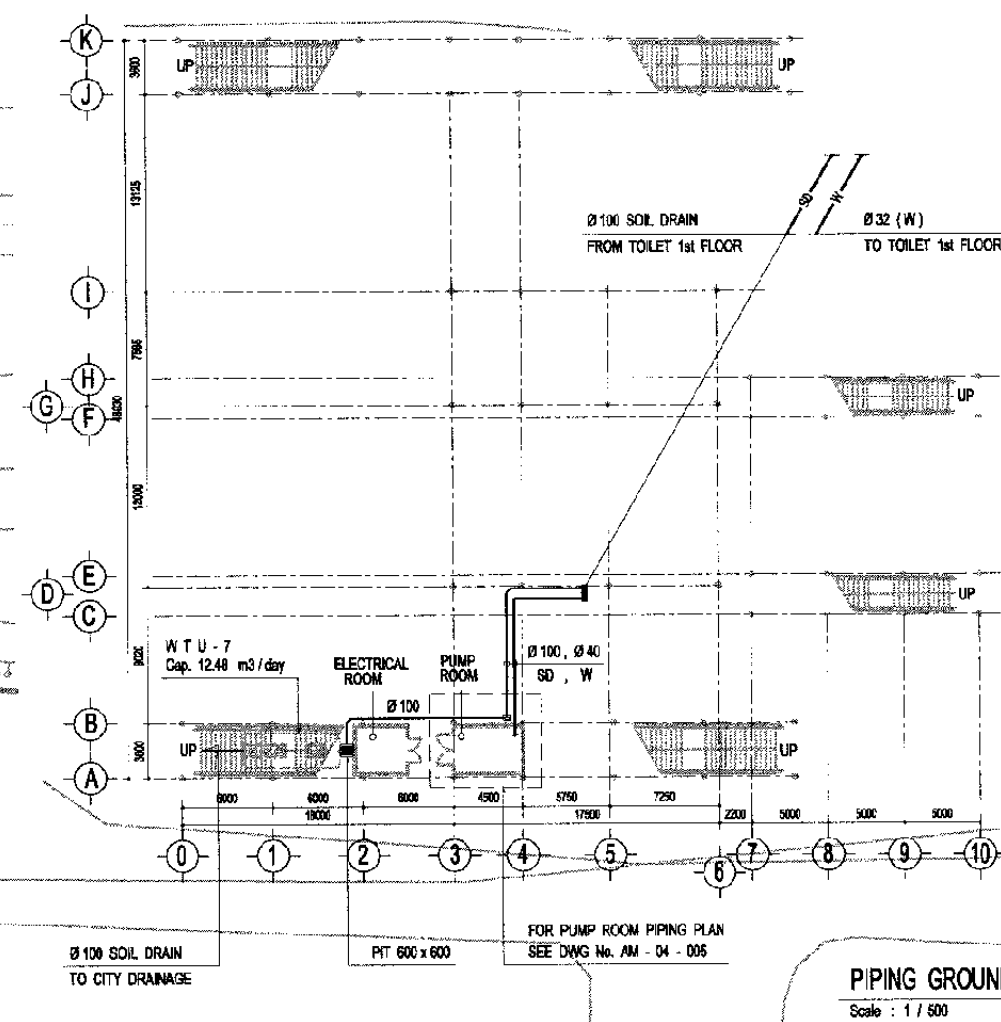



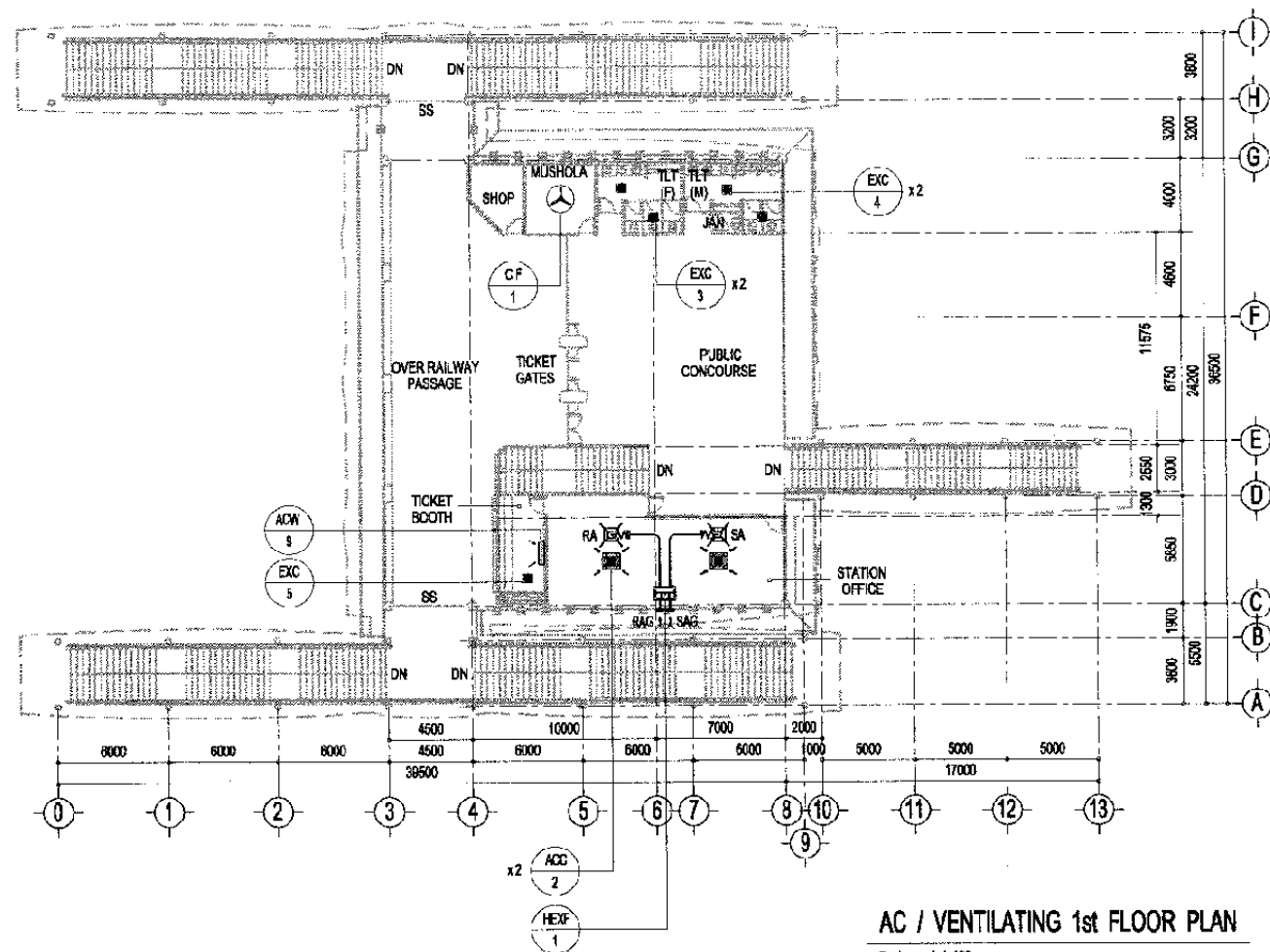

AC / VENTILATING 1st FLOOR PLAN

Scale : 1 / 400

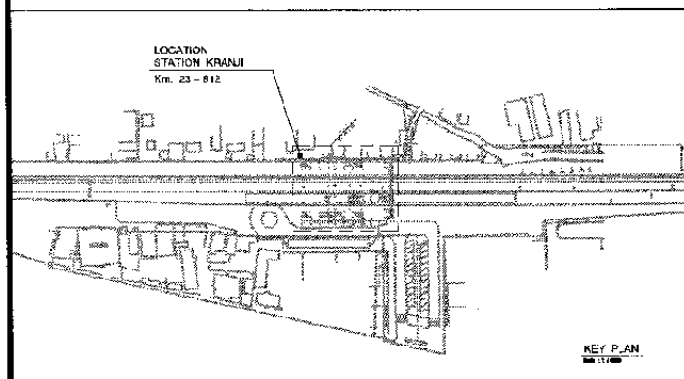

TO MRI

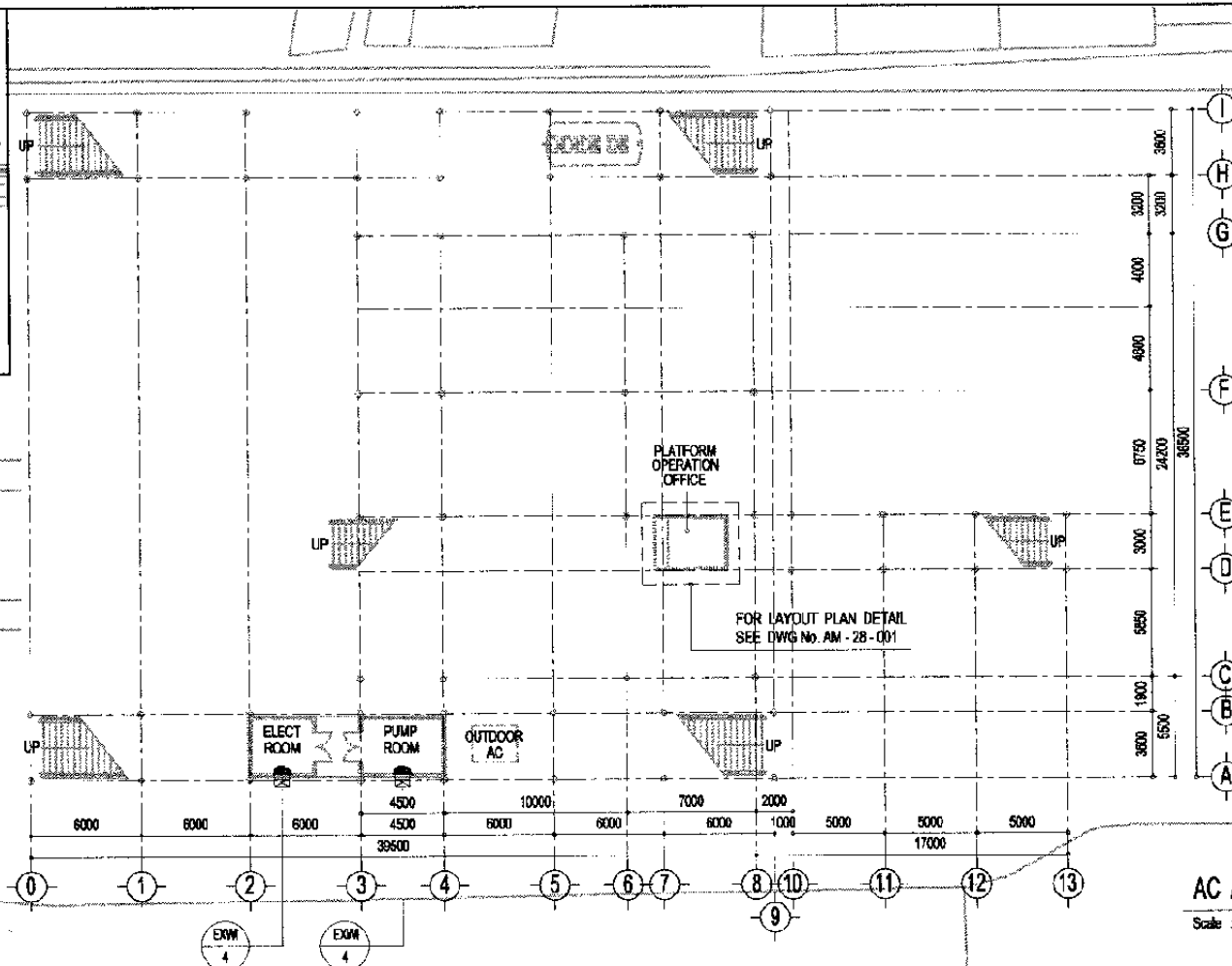

AC / VENTILATING GROUND FLOOR PLAN

Scale : 1 / 400

The Railway Electrification and  
Double - double Tracking of  
Java Main Line Project



DEPARTMENT PERKURANGAN  
MINISTERI KOMUNIKASI DAN INFORMASI  
DIREKTORAT JENDERAL LUKOM  
Jalan Medan Merdeka Barat no.8 Gedung B Lt.11 10121-360628-360637  
JAKARTA

Note:

This detailed design has been executed by a team of  
consultants as shown below in accordance with the  
agreement between Japan International  
Cooperation Agency (JICA) and JICA Study Team.

The copyright of this drawing rests with JICA.

Designed by:

Japan International Cooperation  
Agency (JICA)

JICA Study Team:

Joint Venture of  
Pacific Consultants International and  
Japan Railway Technical Service

MECHANICAL

KRANJI STATION

DATE 13/Jan/2004

Drawing Title :

AC / VENTILATING  
GROUND AND 1st FLOOR  
PLAN

Scale:  
A3/1:400

Drawing No.:  
AM - 08 - 001

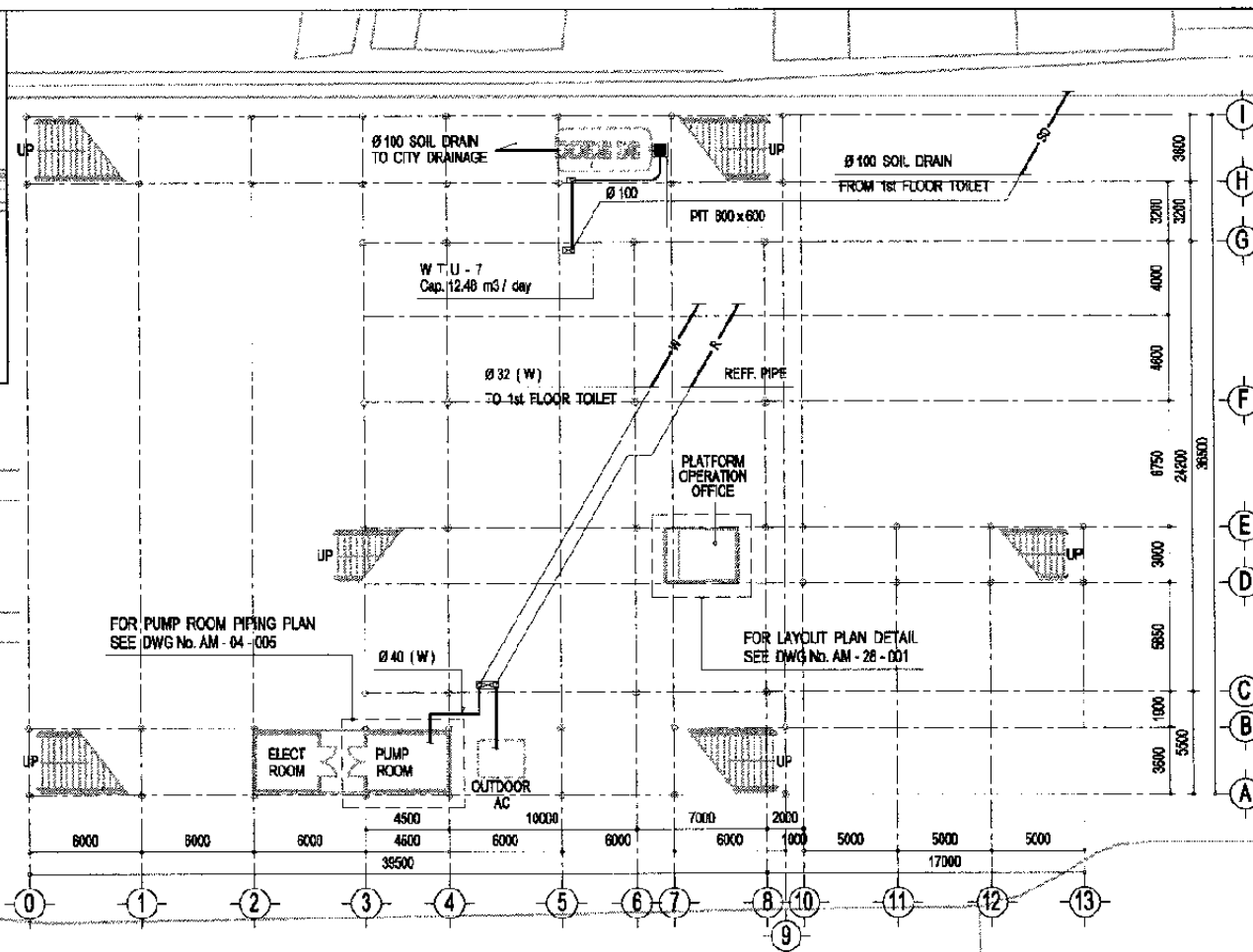
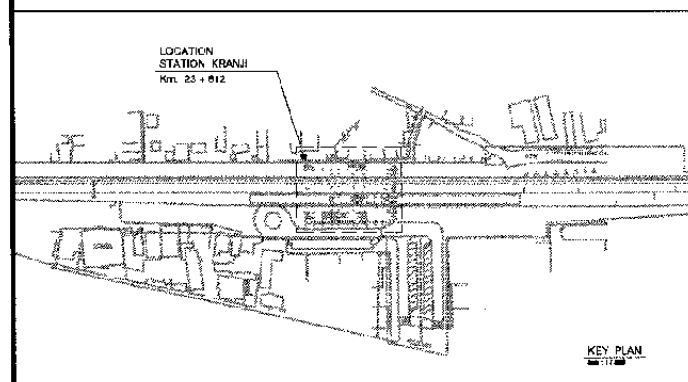
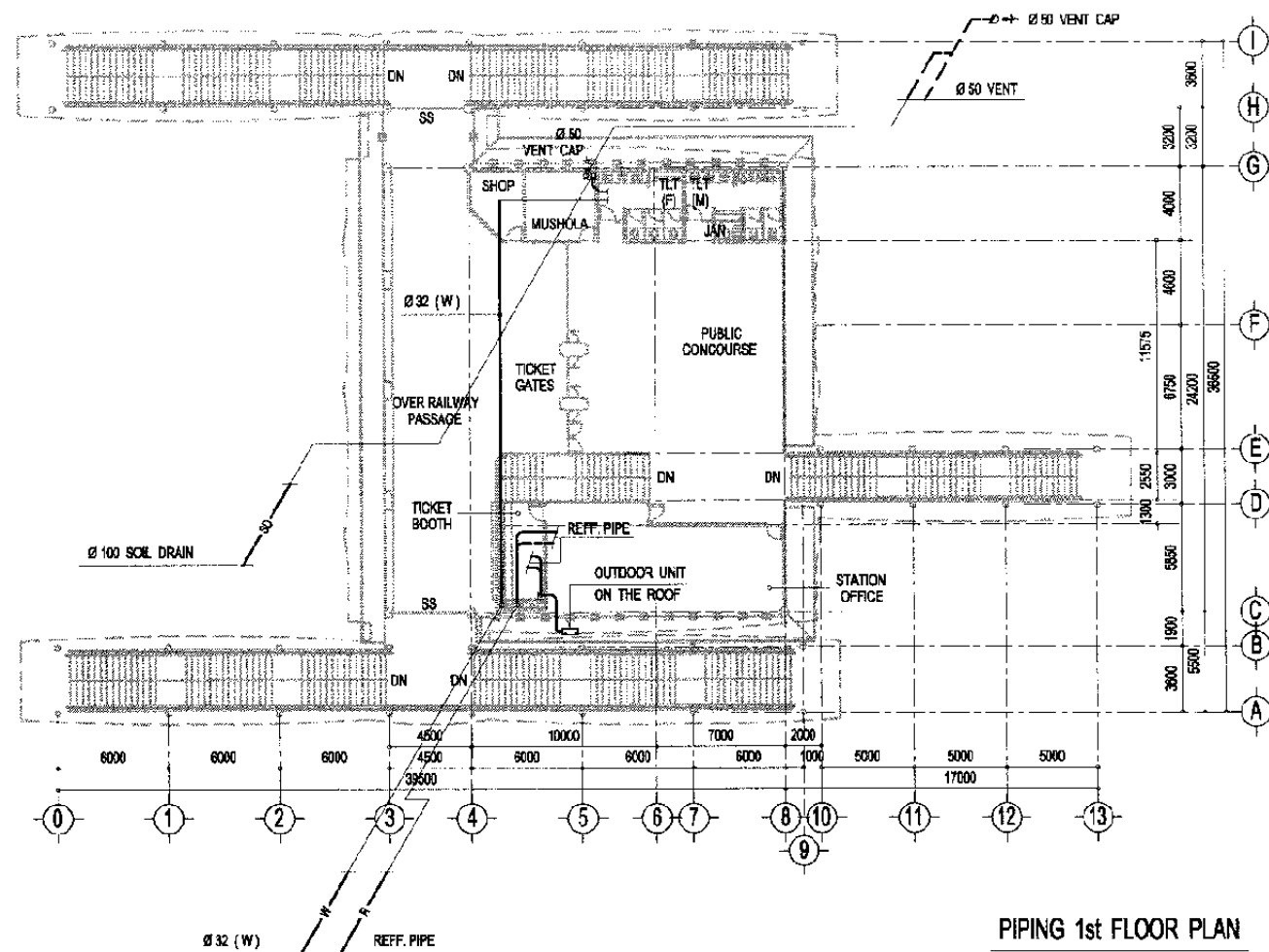

The Railway Electrification and  
Double - double Tracking of  
Java Main Line Project

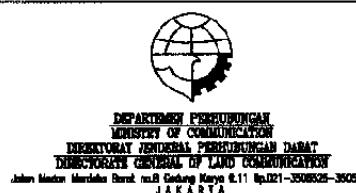

Note:  
This detailed design has been executed by a team of  
consultants as shown below in accordance with the  
agreement between Japan International  
Cooperation Agency (JICA) and JICA Study Team.  
The copyright of this drawing rests with JICA.

Designed by:  
Japan International Cooperation  
Agency (JICA)  
JICA Study Team:  
Joint Venture of  
Pacific Consultants International and  
Japan Railway Technical Service

MECHANICAL

KANJI STATION

DATE 13/Jan/2004

Drawing Title :  
PIPING GROUND AND  
1st FLOOR PLAN

Scale: A3/1:400 Drawing No.: AM - 08 - 002

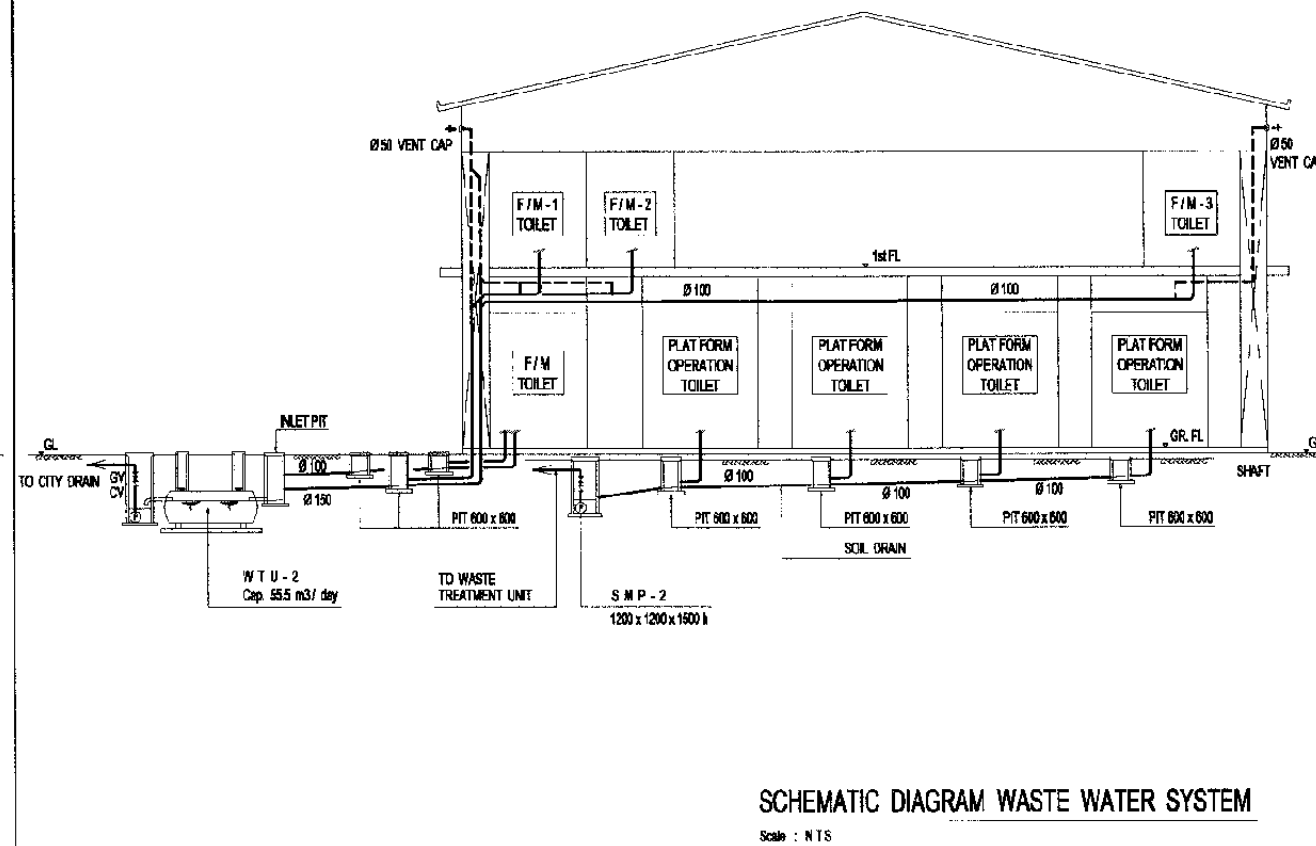
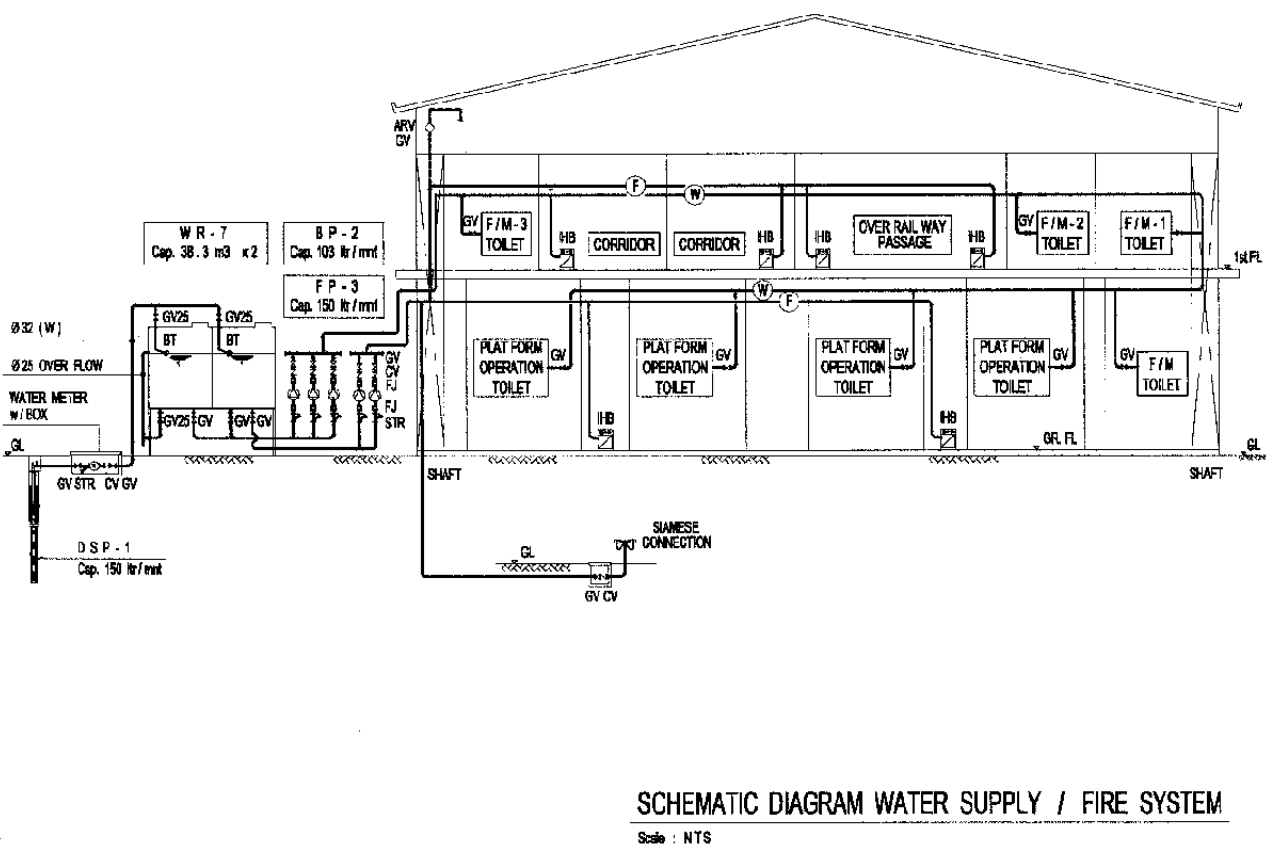
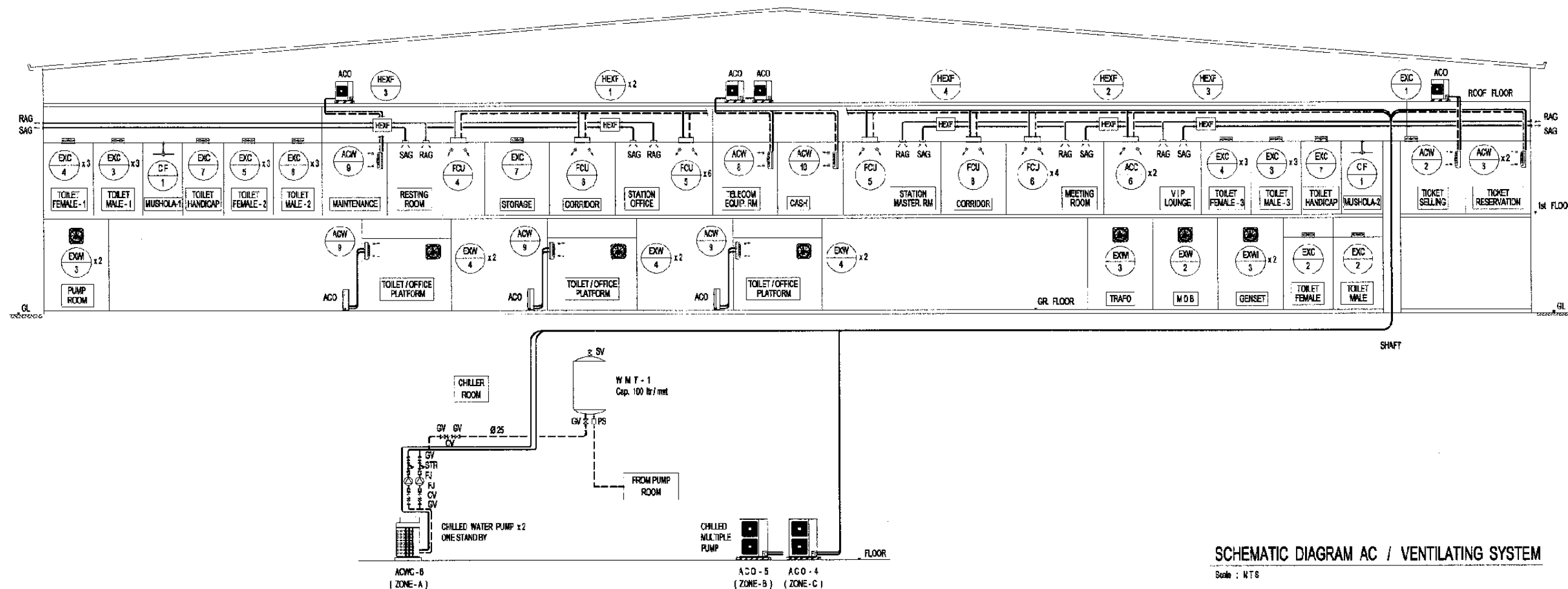

The Railway Electrification and  
Double - double Tracking of  
Java Main Line Project



Note:  
This detailed design has been executed by a team of  
consultants as shown below in accordance with the  
agreement between Japan International  
Cooperation Agency (JICA) and JICA Study Team.  
The copyright of this drawing rests with JICA.

Designed by:  
Japan International Cooperation  
Agency (JICA)  
JICA Study Team:  
Joint Venture of  
Pacific Consultants International and  
Japan Railway Technical Service

MECHANICAL  
BEKASI STATION  
DATE 11/Jan/2004

Drawing Title :  
SCHEMATIC DIAGRAM  
AC / VENTILATING AND  
PIPING SYSTEM

Scale: A3/NTS Drawing No.: AM - 09 - 001

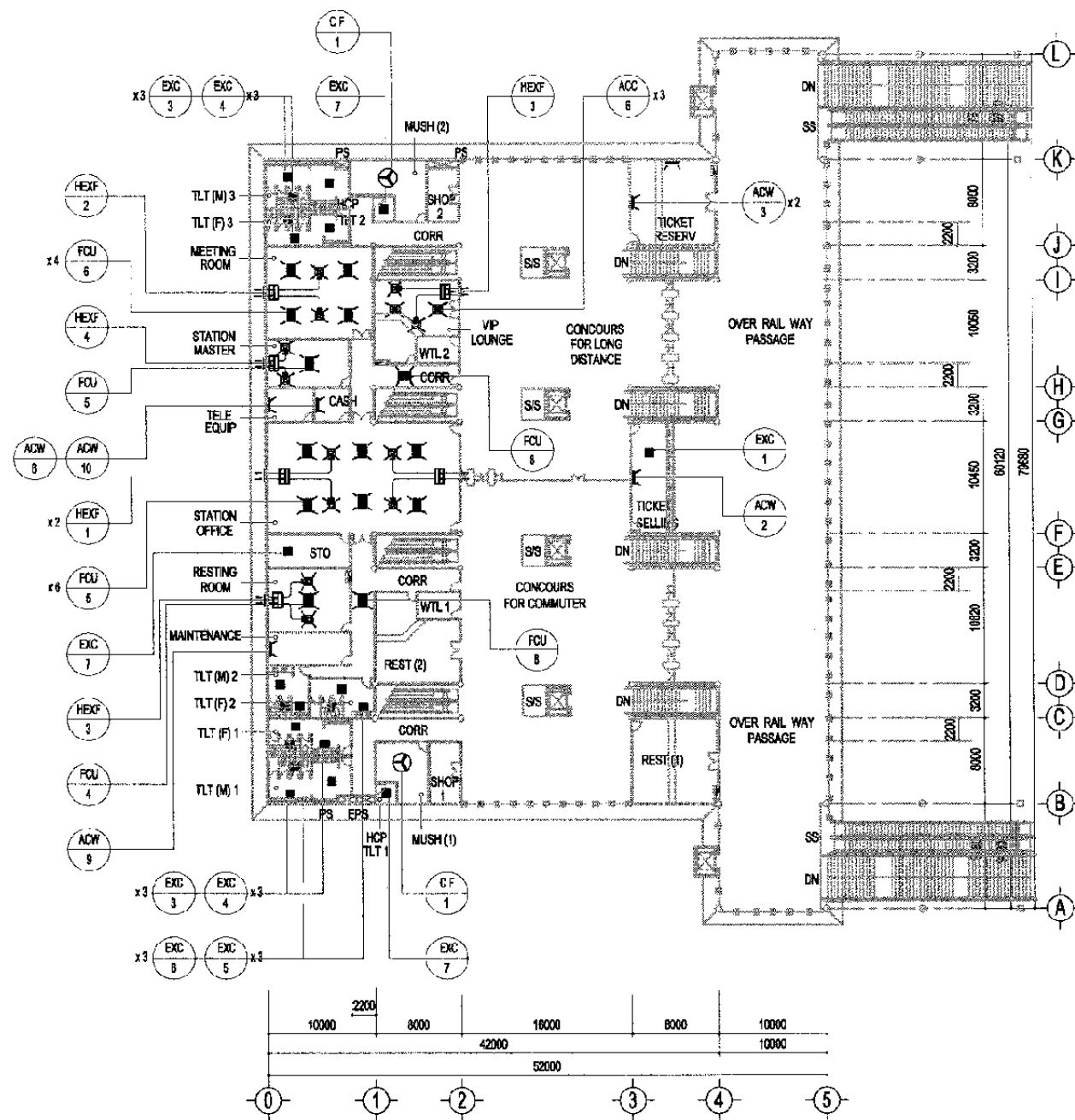

AC / VENTILATING 1st FLOOR PLAN

Scale : 1 / 600

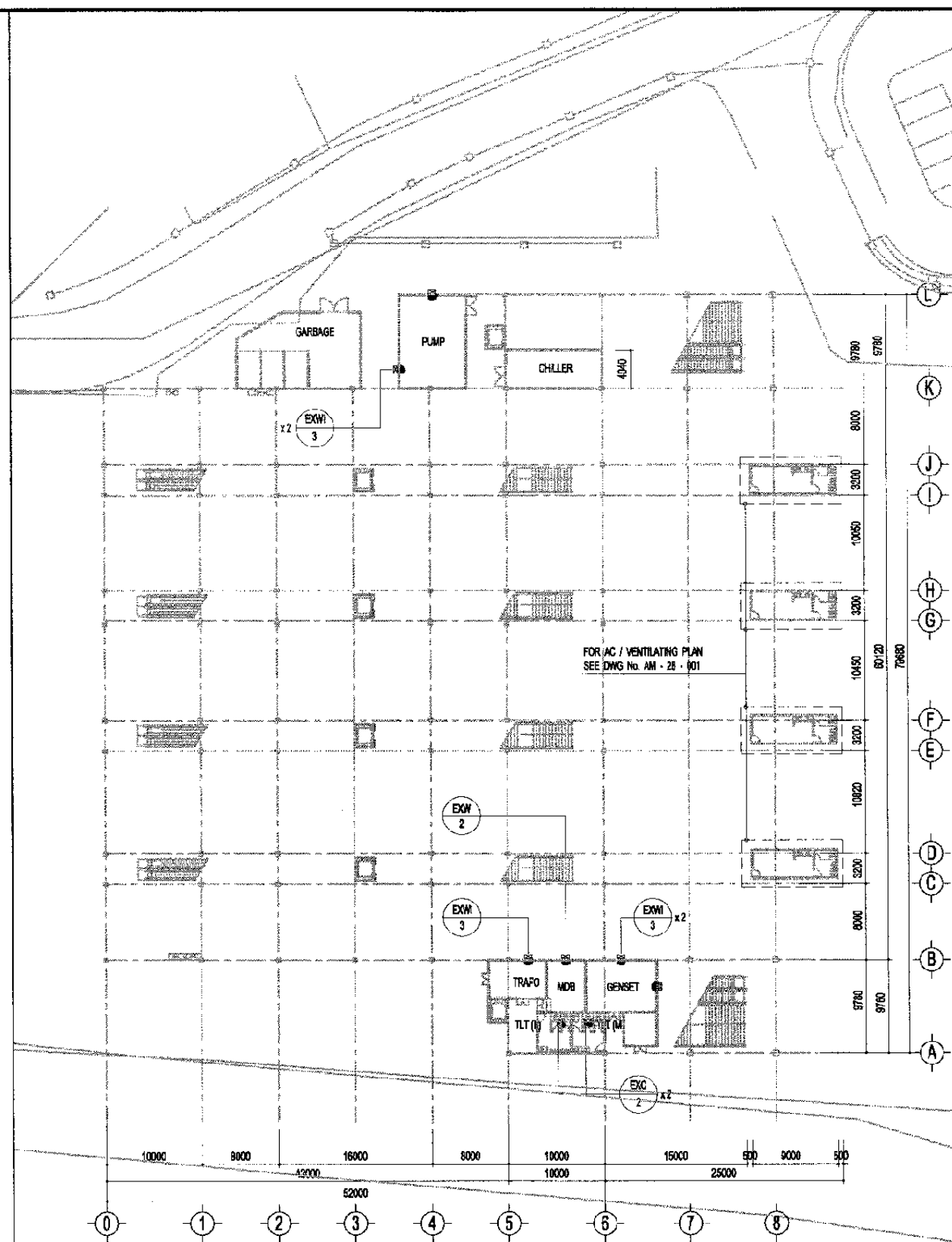

AC / VENTILATING GROUND FLOOR PLAN

Scale : 1 / 600

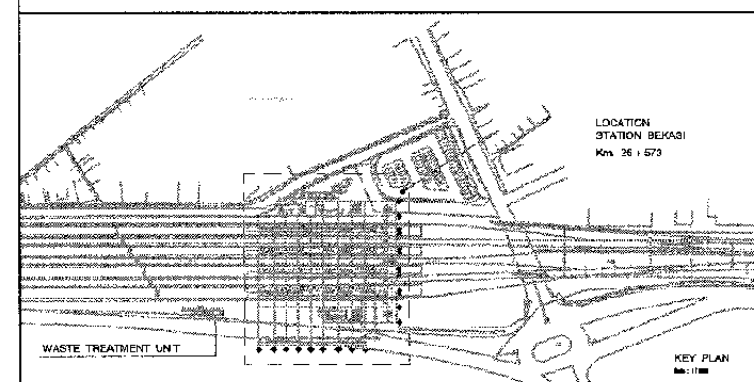

The Railway Electrification and  
Double - double Tracking of  
Java Main Line Project



Note:  
This detailed design has been executed by a team of  
consultants as shown below in accordance with the  
agreement between Japan International  
Cooperation Agency (JICA) and JICA Study Team.  
The copyright of this drawing rests with JICA.

Designed by:  
Japan International Cooperation  
Agency (JICA)  
JICA Study Team:  
Joint Venture of  
Pacific Consultants International and  
Japan Railway Technical Service

MECHANICAL

BEKASI STATION

DATE 11/Jan/2004

Drawing Title :  
AC / VENTILATING  
GROUND AND 1st FLOOR  
PLAN

Scale: A3/1:600 Drawing No.: AM - 09 - 002

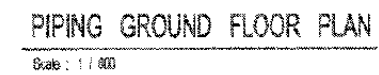

Drawing No.:  
AM - 09 - 003

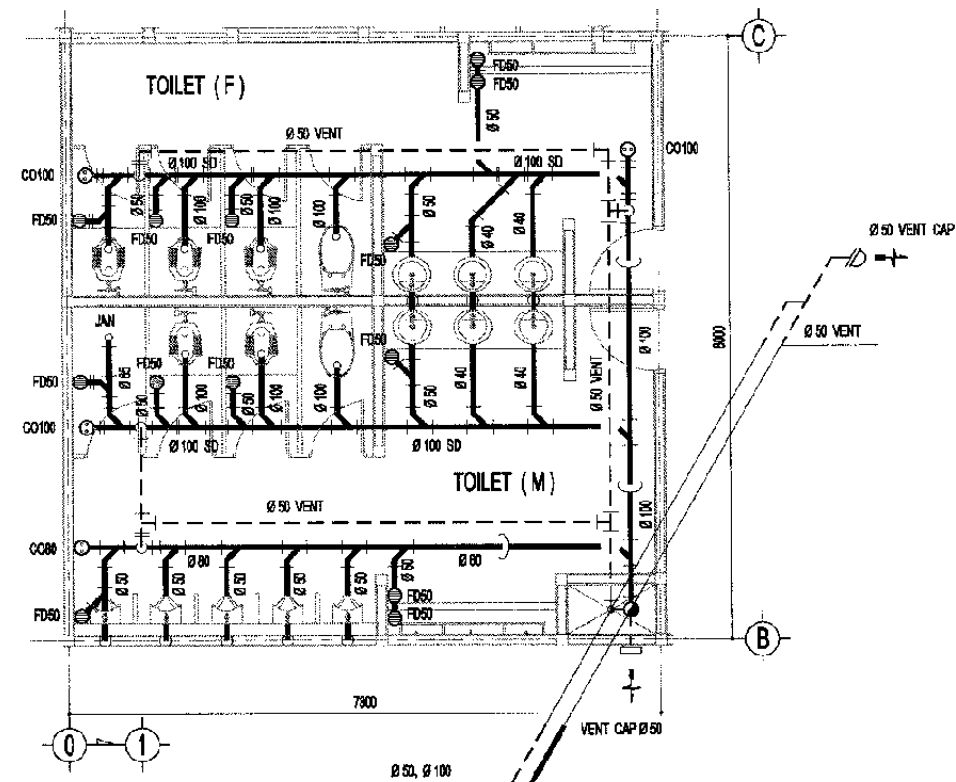
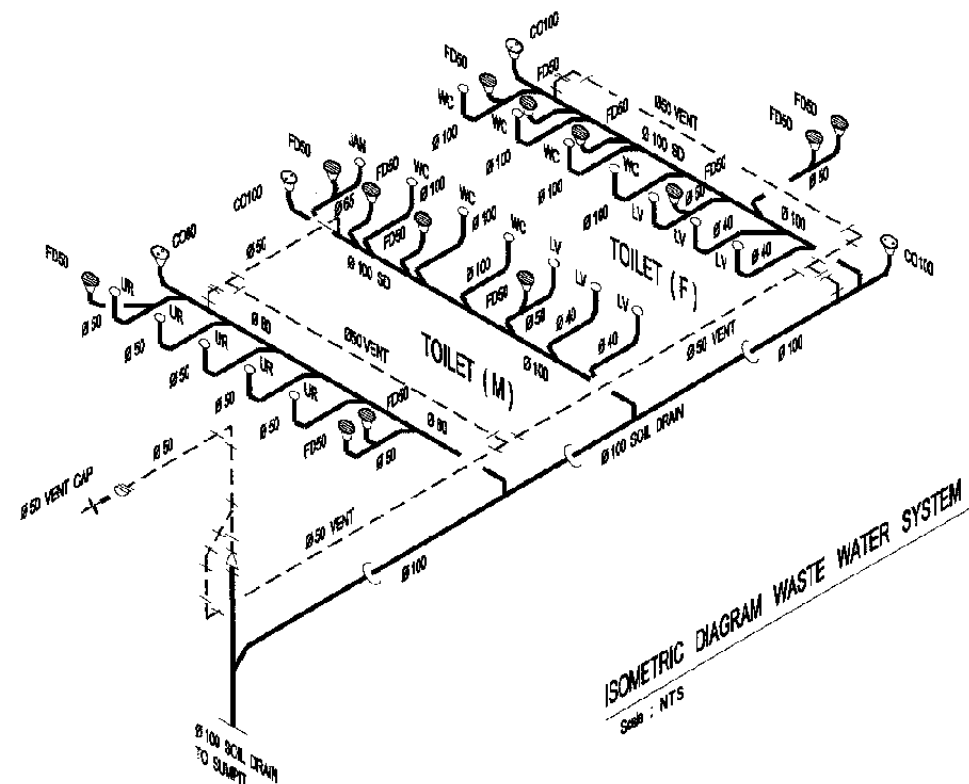
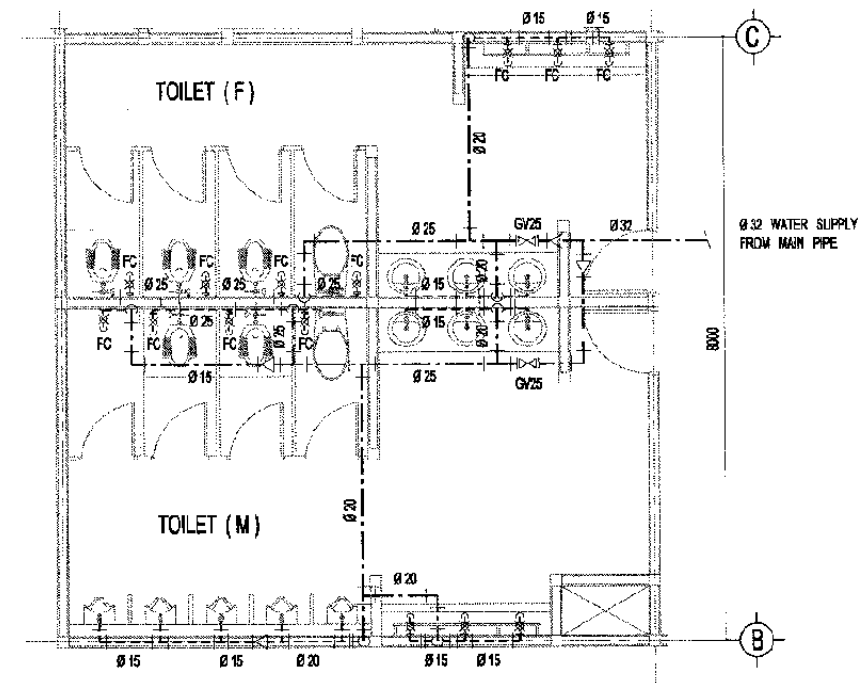
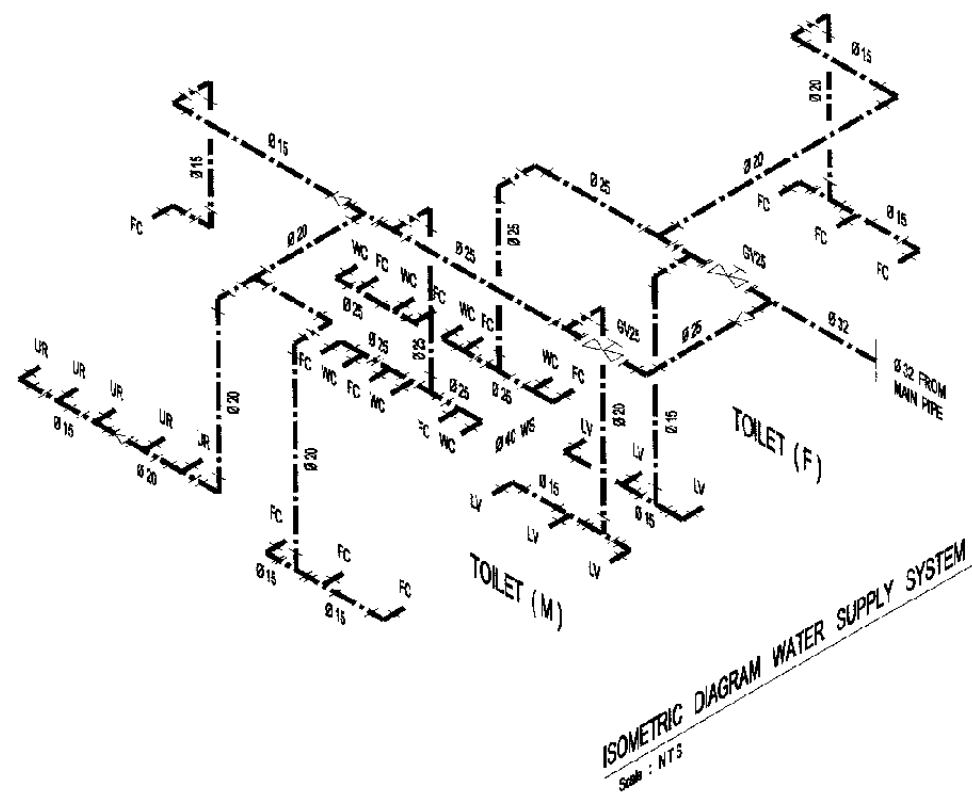

TOILET PIPING 1st FLOOR PLAN

Scale : 1/100

The Railway Electrification and  
Double - double Tracking of  
Java Main Line Project



Note:  
This detailed design has been executed by a team of  
consultants as shown below in accordance with the  
agreement between Japan International  
Cooperation Agency (JICA) and JICA Study Team.  
The copyright of this drawing rests with JICA.

Designed by:  
Japan International Cooperation  
Agency (JICA)  
JICA Study Team:  
Joint Venture of  
Pacific Consultants International and  
Japan Railway Technical Service

MECHANICAL

BEKASI STATION

DATE 18/Dec/2004

Drawing Title :

TOILET DETAIL PLAN

Scale: A3/1:100 Drawing No.: AM - 09 - 004





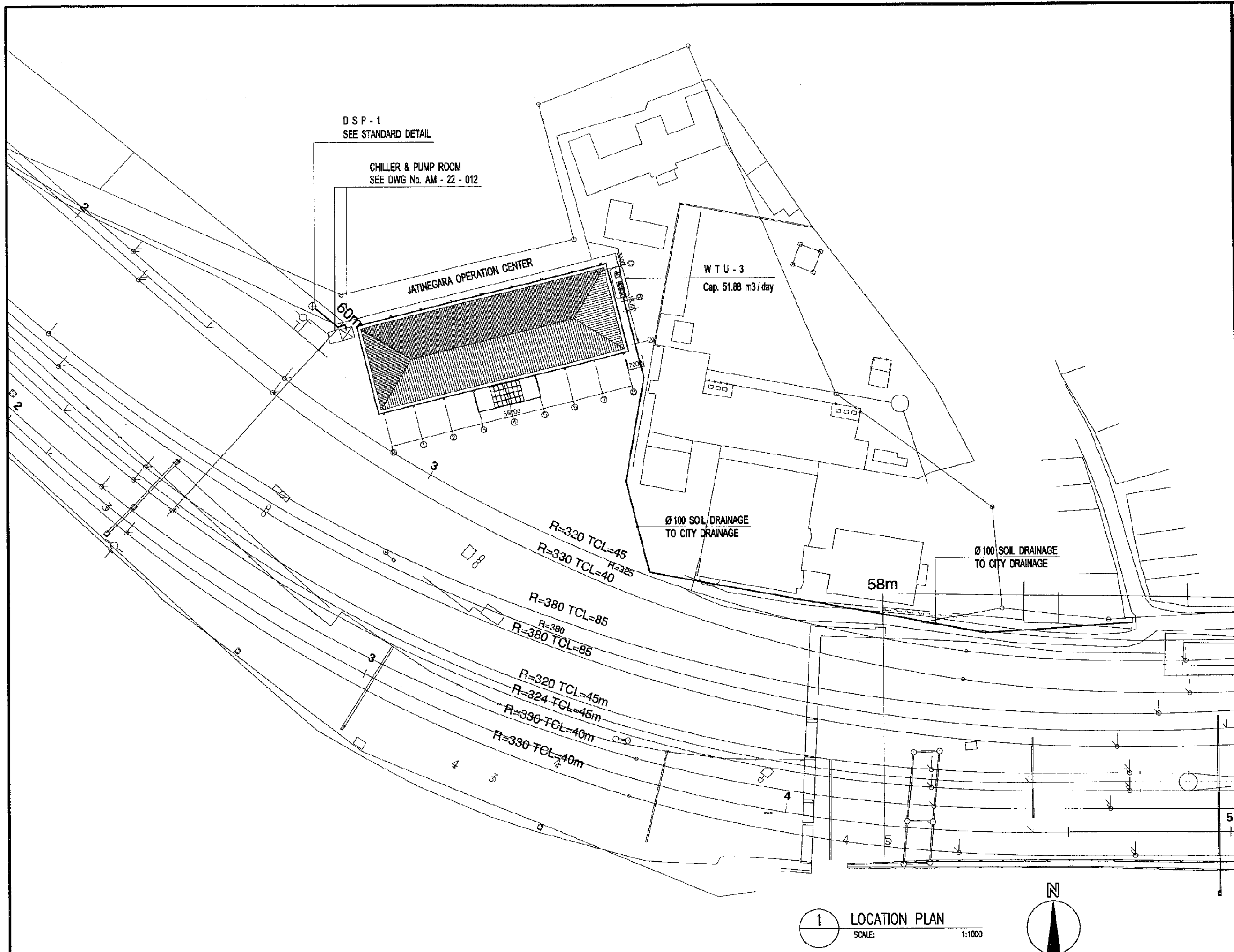

The Railway Electrification and  
Double - double Tracking of  
Java Main Line Project



Note:  
This detailed design has been executed by a team of  
consultants as shown below in accordance with the  
agreement between Japan International  
Cooperation Agency (JICA) and JICA Study Team.  
The copyright of this drawing rests with JICA.

Designed by:  
Japan International Cooperation  
Agency (JICA)  
JICA Study Team:  
Joint Venture of  
Pacific Consultants International and  
Japan Railway Technical Service

MECHANICAL  
JATINEGARA OPRT. CENTER

DATE 18/Jan/2005

Drawing Title :  
PIPING SITE PLAN

Scale:  
A3/1:1000  
Drawing No.:  
AM - 22 - 000



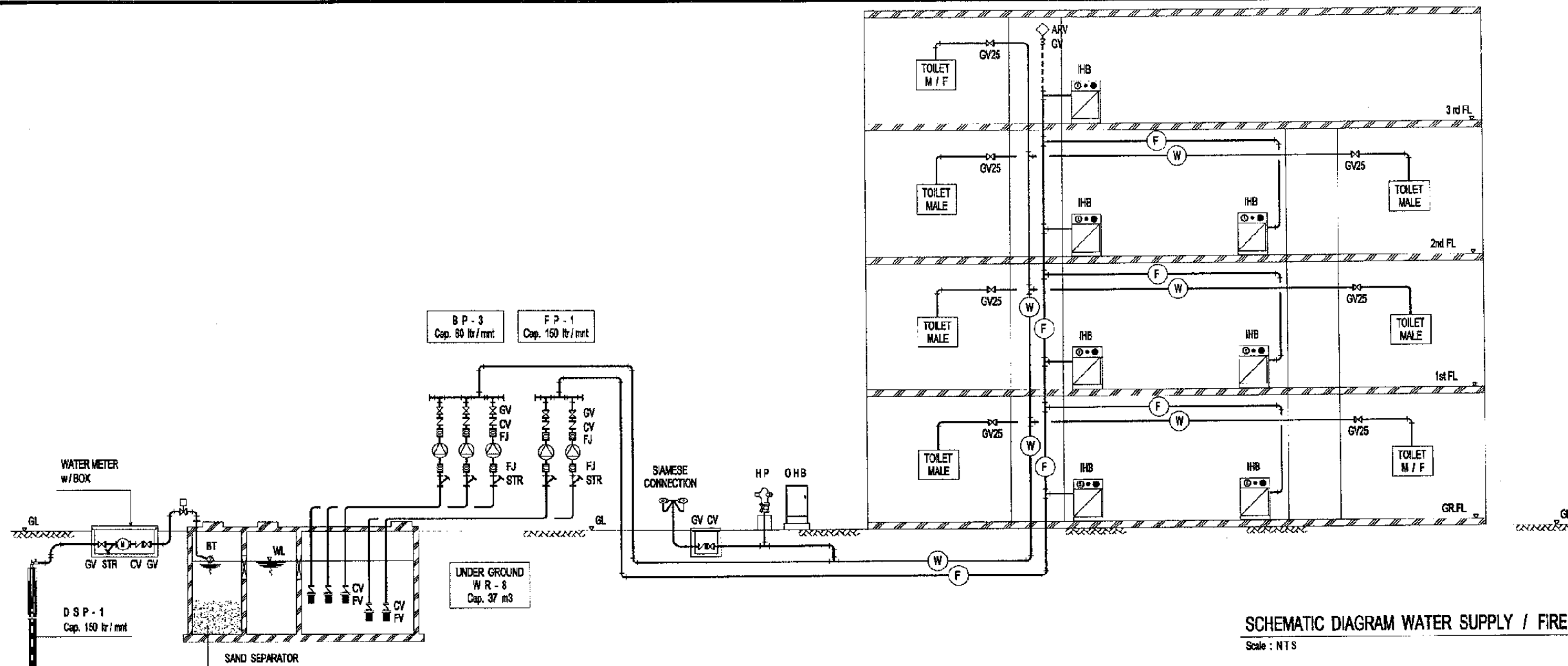

The Railway Electrification and  
Double - double Tracking of  
Java Main Line Project



DEPARTMENT PERHUBUNGAN  
KEMENTERIAN KOMUNIKASI  
REPUBLIK INDONESIA  
DIREKTORAT JENDERAL PERHUBUNGAN DARAT  
Jalan Medan Merdeka Barat No. 8 Gedung Kaya Lt. 11 Jakarta 10110-350000  
JAKARTA

Note:  
This detailed design has been executed by a team of  
consultants as shown below in accordance with the  
agreement between Japan International  
Cooperation Agency (JICA) and JICA Study Team.  
The copyright of this drawing rests with JICA.

Designed by:  
Japan International Cooperation  
Agency (JICA)  
JICA Study Team:  
Joint Venture of  
Pacific Consultants International and  
Japan Railway Technical Service

MECHANICAL

JATINEGARA OPRT. CENTER

DATE 18/Dec/2004

Drawing Title :  
SCHEMATIC DIAGRAM  
PIPING SYSTEM

Scale: A3/ NTS Drawing No.: AM - 22 - 001

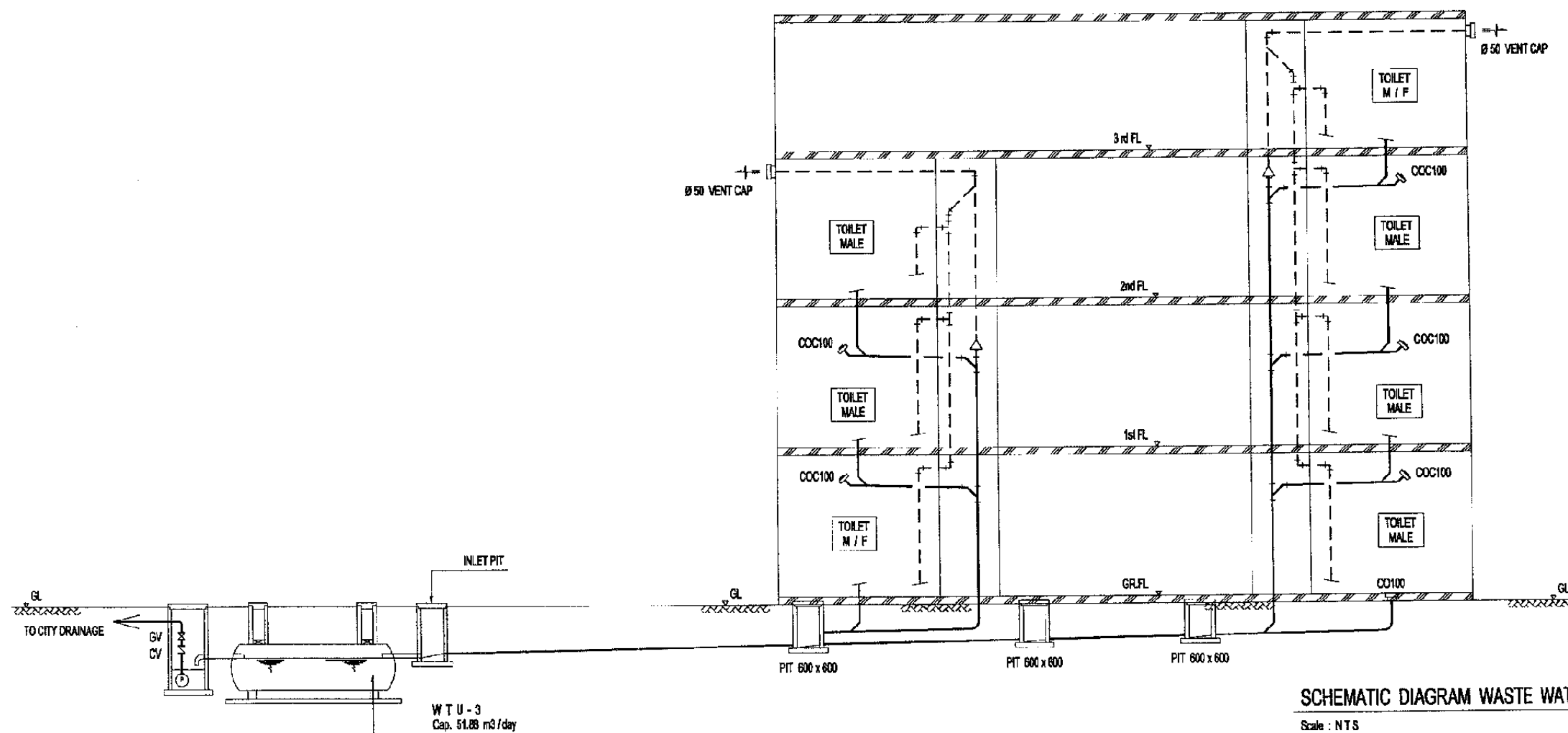

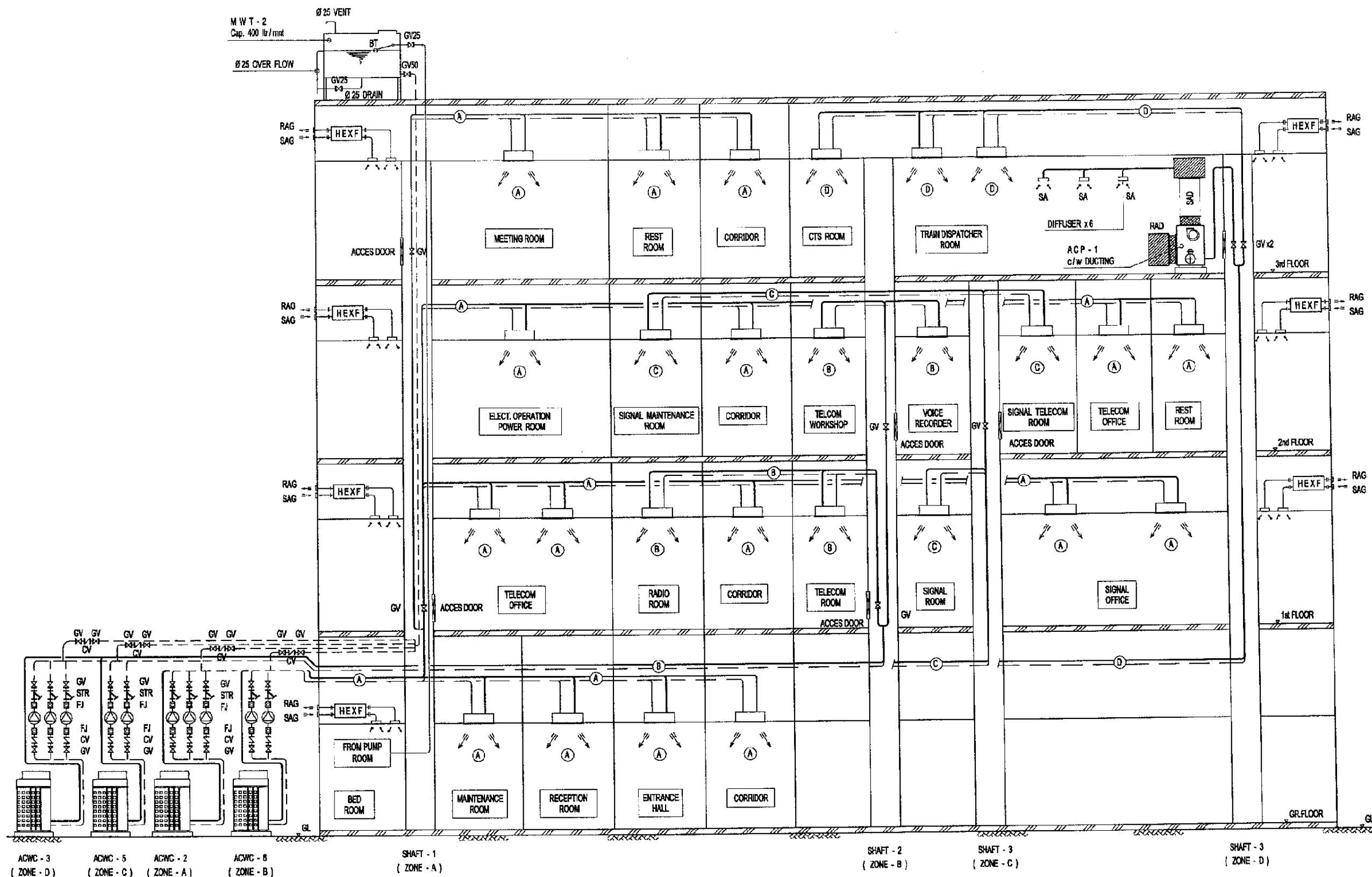

SCHEMATIC DIAGRAM AC / VENTILATING SYSTEM

Scale : NTS

The Railway Electrification and  
Double - double Tracking of  
Java Main Line Project



DEPARTMENT OF TRANSPORTATION  
 MINISTRY OF COMMUNICATION  
 DIRECTORATE GENERAL OF LAND COMMUNICATION  
 Jalan Medan Merdeka Barat No. 8 Gedung Korpri Lt. 11 Jakarta 10110-350000  
 JAKARTA

Note:  
 This detailed design has been executed by a team of  
 consultants as shown below in accordance with the  
 agreement between Japan International  
 Cooperation Agency (JICA) and JICA Study Team.  
 The copyright of this drawing rests with JICA.

Designed by:  
 Japan International Cooperation  
 Agency (JICA)  
 JICA Study Team:  
 Joint Venture of  
 Pacific Consultants International and  
 Japan Railway Technical Service

MECHANICAL

JATINEGARA OPRT. CENTER

DATE 02/Dec/2004

Drawing Title :  
 SCHEMATIC DIAGRAM AC  
 AND VENTILATING SYSTEM

Scale: A3/NTS Drawing No.: AM - 22 - 002

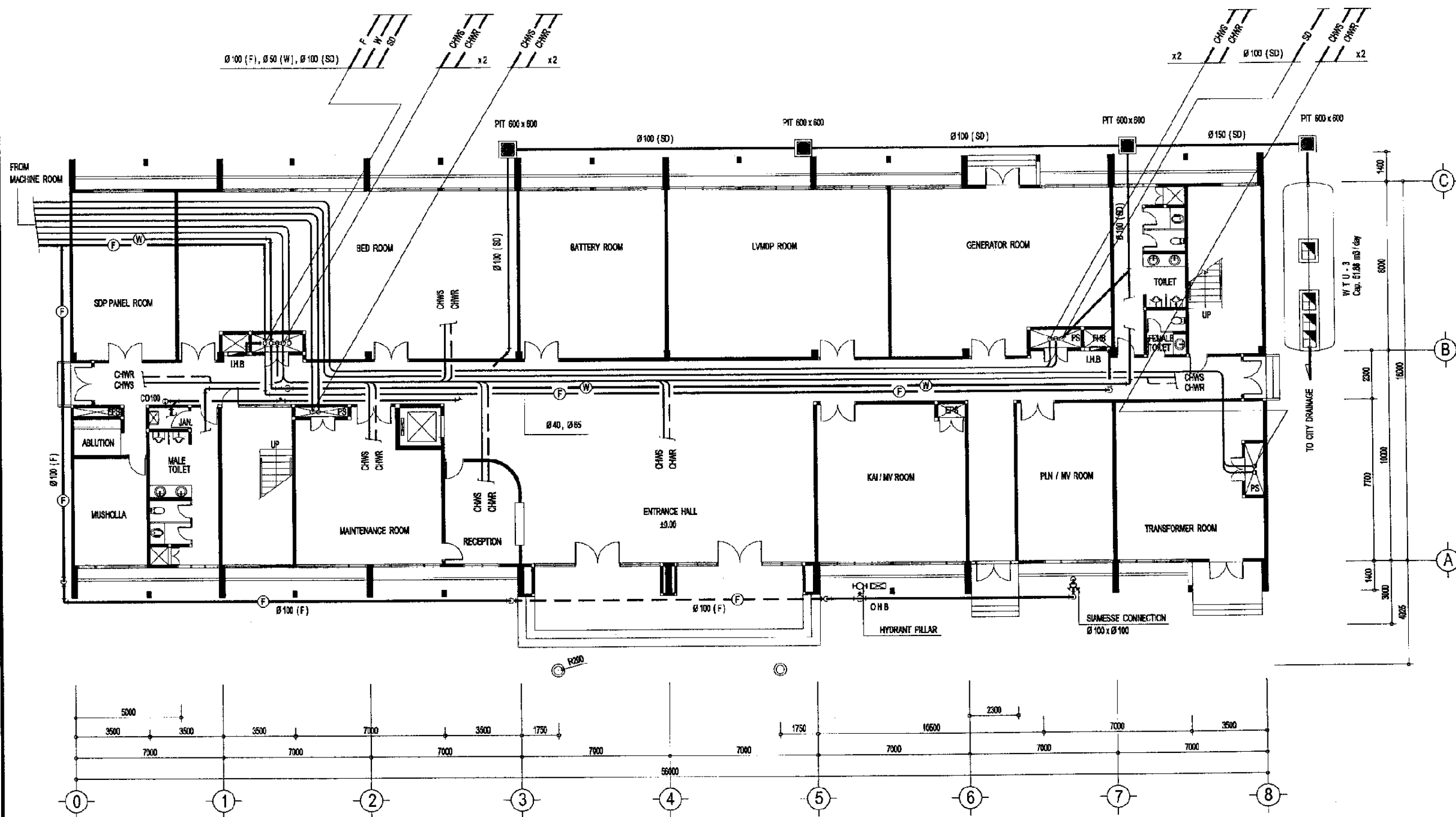

PIPING GROUND FLOOR PLAN

Scale : 1/200

The Railway Electrification and  
Double - double Tracking of  
Java Main Line Project



REPUBLIK INDONESIA  
KEMENTERIAN KOMUNIKASI  
DIREKTORAT JENDERAL PERBUKUAN DAN  
DIREKTORAT JENDERAL LINGKUNGAN BANGSA  
Jalan Medan Merdeka Barat No. 8 Gedung Rupa 8.11 Rp.021-360000-360000  
JAKARTA

Note:  
This detailed design has been executed by a team of  
consultants as shown below in accordance with the  
agreement between Japan International  
Cooperation Agency (JICA) and JICA Study Team.  
The copyright of this drawing rests with JICA.

Designed by:

Japan International Cooperation  
Agency (JICA)

JICA Study Team:

Joint Venture of  
Pacific Consultants International and  
Japan Railway Technical Service

MECHANICAL

JATINEGARA OPRT. CENTER

DATE 22/Dec/2004

Drawing Title :

PIPING GROUND FLOOR  
PLAN

Scale:  
A3/1:200

Drawing No.:  
AM - 22 - 003

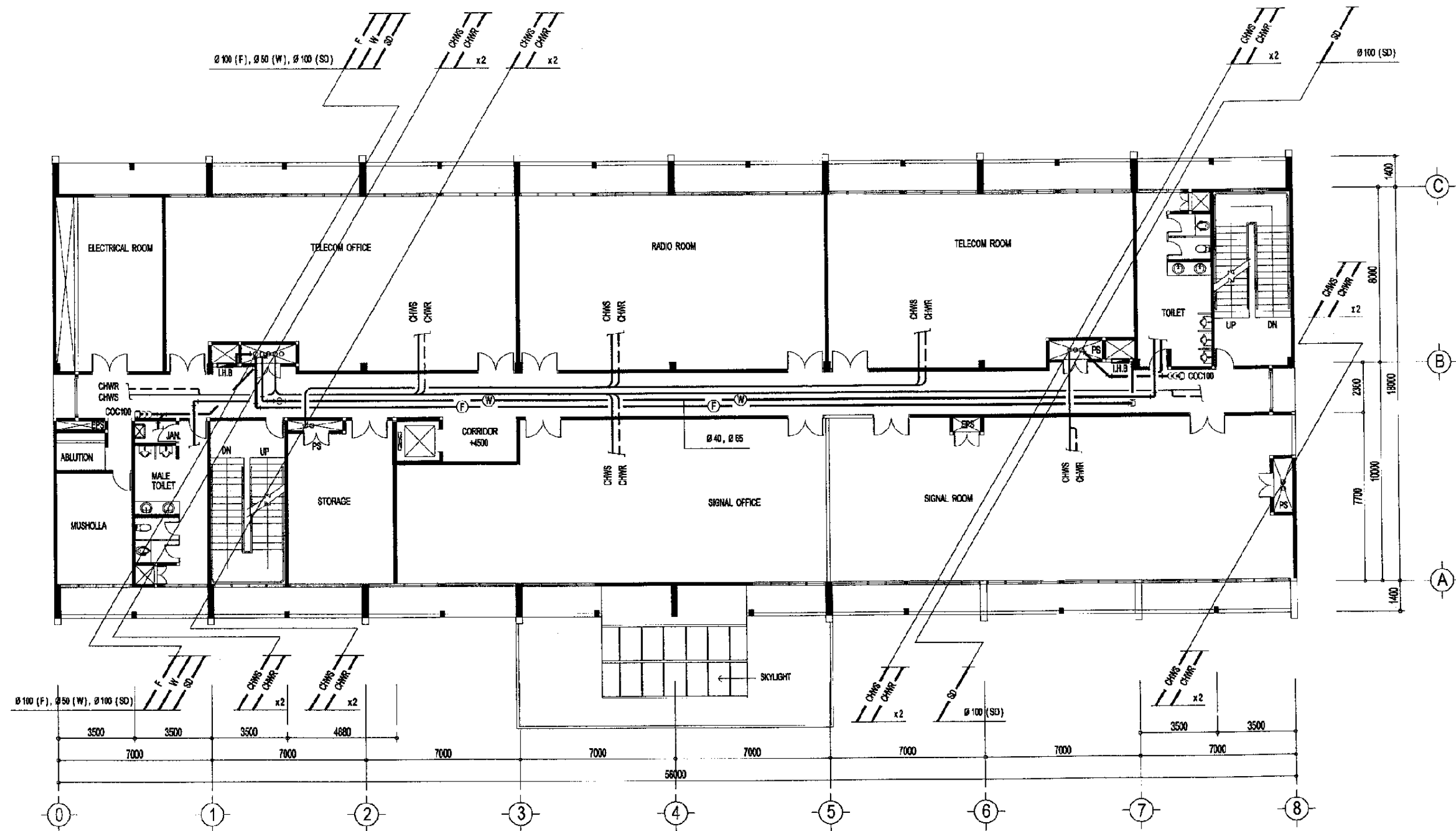

PIPING 1st FLOOR PLAN

Scale : 1/200

The Railway Electrification and  
Double - double Tracking of  
Java Main Line Project



DEPARTEMEN PERKURANGAN  
KEMENTERIAN KOMUNIKASI  
DIREKTORAT JENDERAL PERKURANGAN DARAT  
DIREKTORAT JENDERAL PERKURANGAN DARAT  
Jalan Medan Merdeka Barat No.5 Gedung Kerya 2.11 Telp. 321-3500225-3500227  
JAKARTA

Note:  
This detailed design has been executed by a team of  
consultants as shown below in accordance with the  
agreement between Japan International  
Cooperation Agency (JICA) and JICA Study Team.  
The copyright of this drawing rests with JICA.

Designed by:  
Japan International Cooperation  
Agency (JICA)  
JICA Study Team:  
Joint Venture of  
Pacific Consultants International and  
Japan Railway Technical Service

MECHANICAL

JATINEGARA OPRT. CENTER

DATE 22/Dec/2004

Drawing Title :  
PIPING 1st FLOOR  
PLAN

Scale: A3/1:200 Drawing No.: AM - 22 - 004



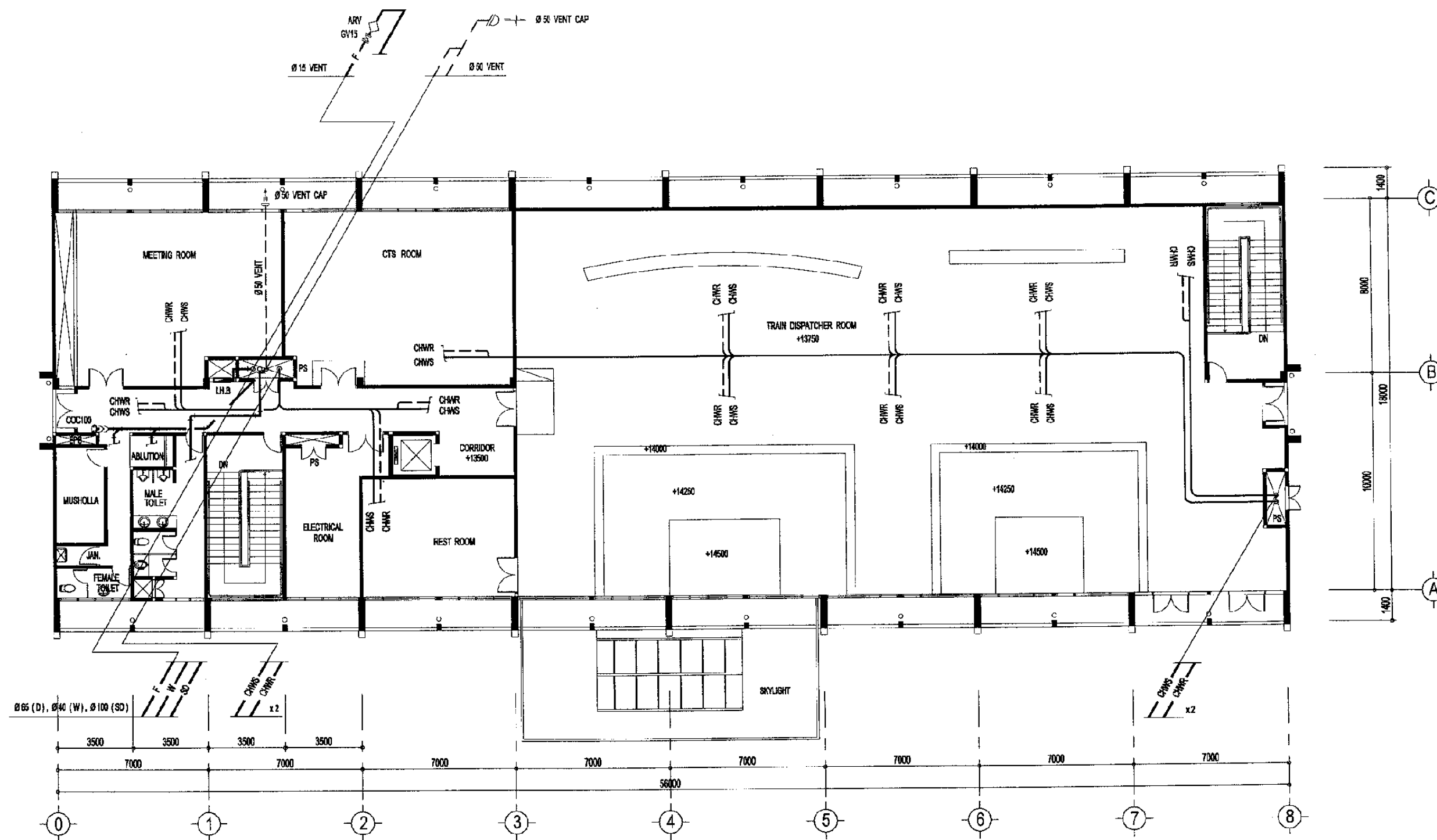

PIPING 3rd FLOOR PLAN

Scale : 1/200

The Railway Electrification and  
Double - double Tracking of  
Java Main Line Project



Note:  
This detailed design has been executed by a team of  
consultants as shown below in accordance with the  
agreement between Japan International  
Cooperation Agency (JICA) and JICA Study Team.  
The copyright of this drawing rests with JICA.

Designed by:  
Japan International Cooperation  
Agency (JICA)  
JICA Study Team:  
Joint Venture of  
Pacific Consultants International and  
Japan Railway Technical Service

MECHANICAL

JATINEGARA OPRT. CENTER

DATE 22/Dec/2004

Drawing Title :  
PIPING 3rd FLOOR  
PLAN

Scale: A3/1:200 Drawing No: AM - 22 - 006

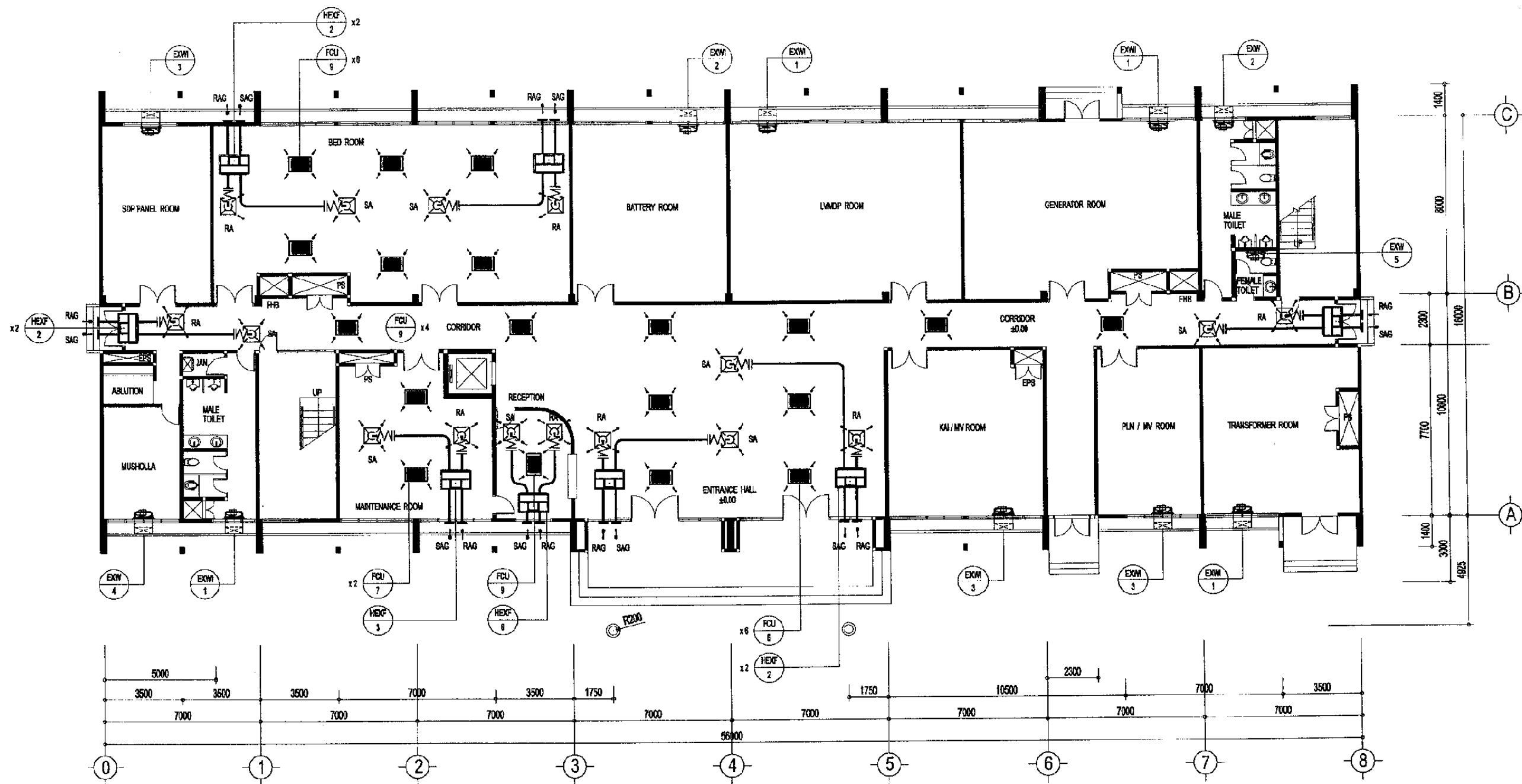

AC / VENTILATING GROUND FLOOR PLAN

Scale : 1 / 200

The Railway Electrification and  
Double - double Tracking of  
Java Main Line Project



DEPARTEMEN PERUBUDHARAN  
MINISTERI KOMUNIKASI  
DIREKTORAT JENDERAL PERUBUDHARAN DARAT  
DIREKTORAT JENDERAL LALU LINTAS  
Jalan Medan Merdeka Barat No. 8, Jakarta 10110 Telp. 021-3836321-3836327  
JAKARTA

Note:  
This detailed design has been executed by a team of  
consultants as shown below in accordance with the  
agreement between Japan International  
Cooperation Agency (JICA) and JICA Study Team.  
The copyright of this drawing rests with JICA.

Designed by:  
Japan International Cooperation  
Agency (JICA)  
JICA Study Team:  
Joint Venture of  
Pacific Consultants International and  
Japan Railway Technical Service

MECHANICAL

JATINEGARA OPRT. CENTER

DATE 18/Dec/2004

Drawing Title :  
AC AND VENTILATING  
GROUND FLOOR PLAN

Scale: A3/1:200 Drawing No.: AM - 22 - 007

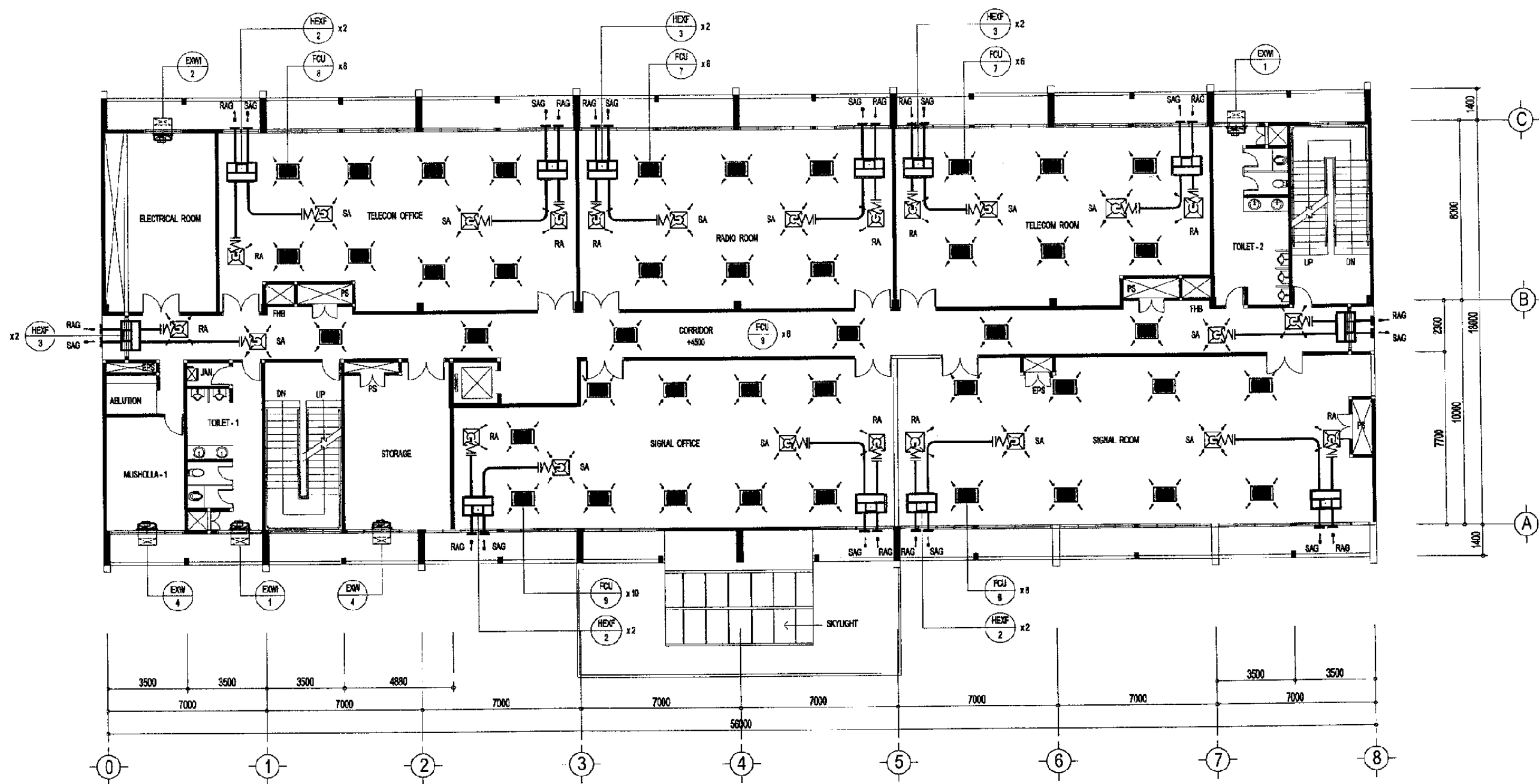

AC / VENTILATING 1st FLOOR PLAN

Scale : 1 / 200

The Railway Electrification and  
Double - double Tracking of  
Java Main Line Project



DEPARTMENT OF TRANSPORTATION  
MINISTRY OF COMMUNICATION  
REPUBLIC OF INDONESIA  
Jalan Medan Merdeka Barat no.8 Gedung Raya B-11 Jakarta 10110-350505  
JAKARTA

Note:  
This detailed design has been executed by a team of  
consultants as shown below in accordance with the  
agreement between Japan International  
Cooperation Agency (JICA) and JICA Study Team.

The copyright of this drawing rests with JICA.

Designed by:

Japan International Cooperation  
Agency (JICA)

JICA Study Team:

Joint Venture of  
Pacific Consultants International and  
Japan Railway Technical Service

MECHANICAL

JATINEGARA OPRT. CENTER

DATE 18/Dec/2004

Drawing Title :

AC AND VENTILATING  
1st FLOOR PLAN

Scale:  
A3/1:200

Drawing No.:  
AM - 22 - 008



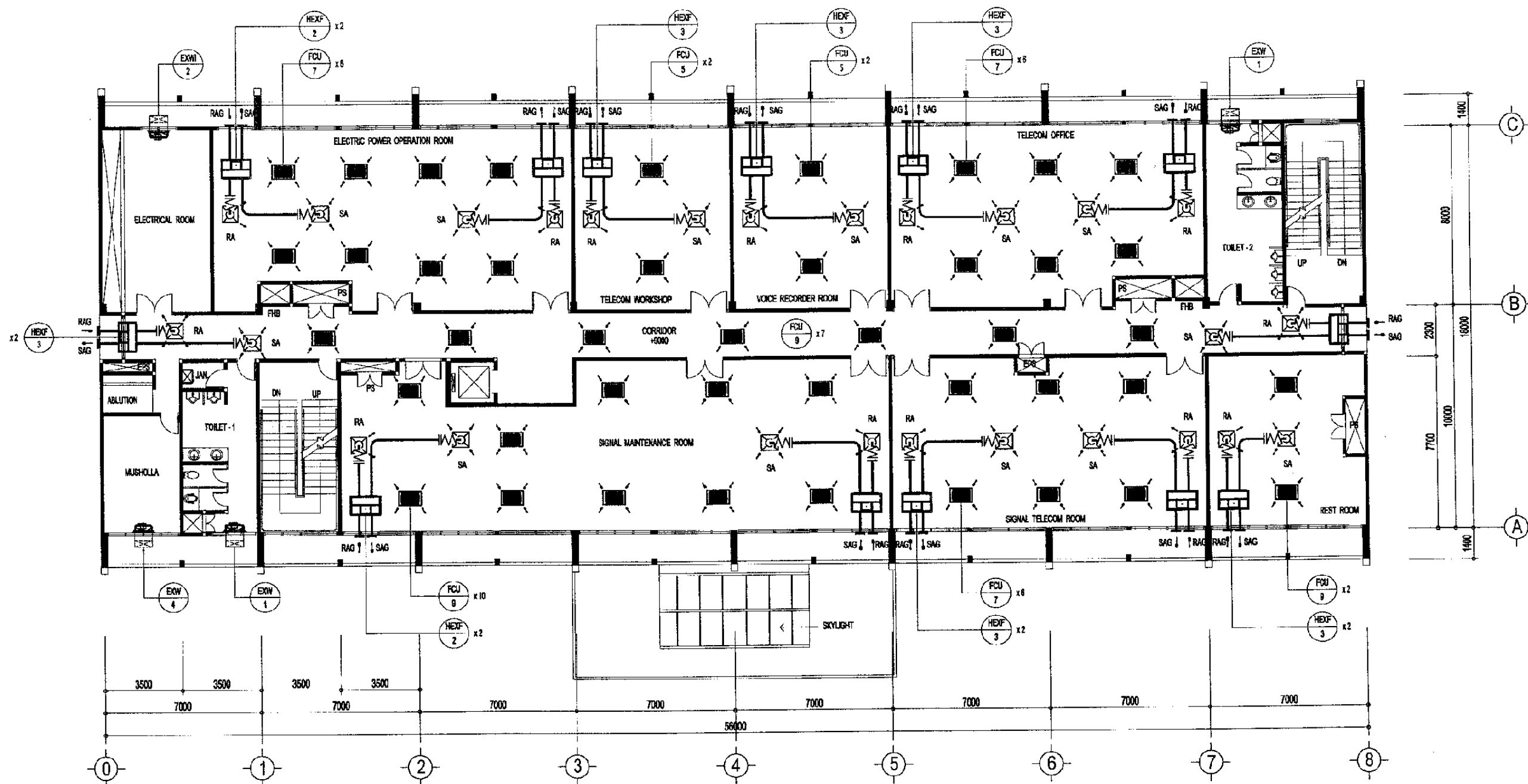

AC / VENTILATING 2nd FLOOR PLAN

Scale : 1 / 200

The Railway Electrification and  
Double - double Tracking of  
Java Main Line Project



REPUBLIK INDONESIA  
KEMENTERIAN KOMUNIKASI  
DIREKTORAT JENDERAL PERKAWASAN DARAT  
DIREKTORAT JENDERAL UTAMA KOMUNIKASI  
Jalan Medan Merdeka Barat no.8 Gedung Raya R.11 Jakarta 10110-35000000  
JAKARTA

Note:  
This detailed design has been executed by a team of  
consultants as shown below in accordance with the  
agreement between Japan International  
Cooperation Agency (JICA) and JICA Study Team.  
The copyright of this drawing rests with JICA.

Designed by:  
Japan International Cooperation  
Agency (JICA)  
JICA Study Team:  
Joint Venture of  
Pacific Consultants International and  
Japan Railway Technical Service

MECHANICAL

JATINEGARA OPRT. CENTER

DATE 18/Dec/2004

Drawing Title :  
AC AND VENTILATING  
2nd FLOOR PLAN

Scale: A3/1:200 Drawing No: AM - 22 - 009

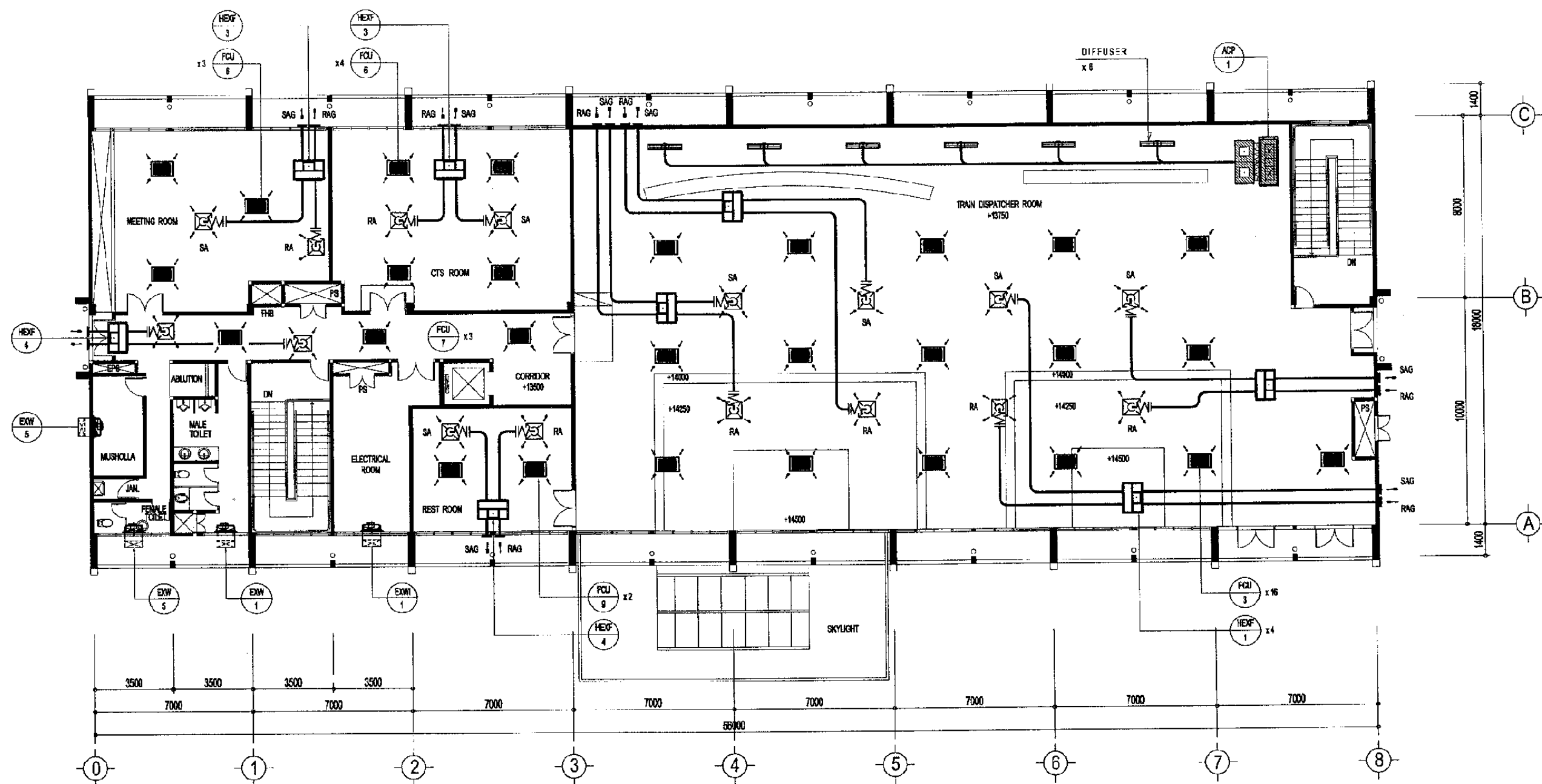

AC / VENTILATING 3rd FLOOR PLAN

Scale : 1 / 200

The Railway Electrification and  
Double - double Tracking of  
Java Main Line Project



DEPARTMENT OF TRANSPORTATION  
MINISTRY OF COMMUNICATION  
REPUBLIC OF INDONESIA  
JATINEGARA OPT. CENTER  
JAKARTTA

Note:  
This detailed design has been executed by a team of  
consultants as shown below in accordance with the  
agreement between Japan International  
Cooperation Agency (JICA) and JICA Study Team.

The copyright of this drawing rests with JICA.

Designed by:

Japan International Cooperation  
Agency (JICA)

JICA Study Team:

Joint Venture of  
Pacific Consultants International and  
Japan Railway Technical Service

MECHANICAL

JATINEGARA OPT. CENTER

DATE 18/Dec/2004

Drawing Title :

AC AND VENTILATING  
3 rd FLOOR PLAN

Scale:  
A3/1:200

Drawing No.:  
AM - 22 - 010

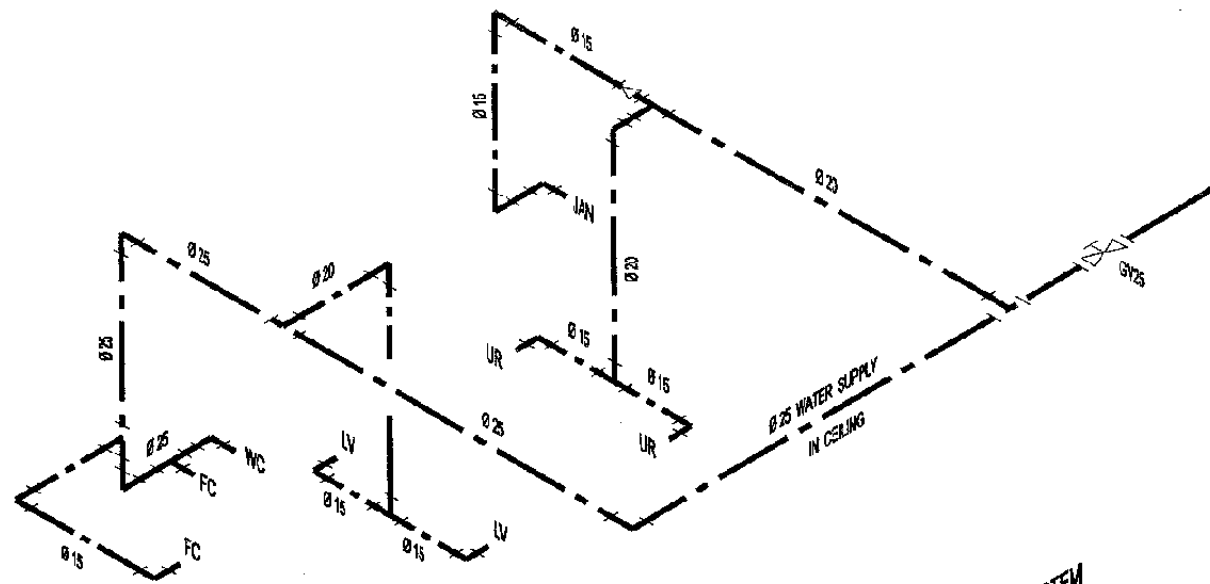

ISOMETRIC DIAGRAM WATER SUPPLY SYSTEM  
Scale : NTS

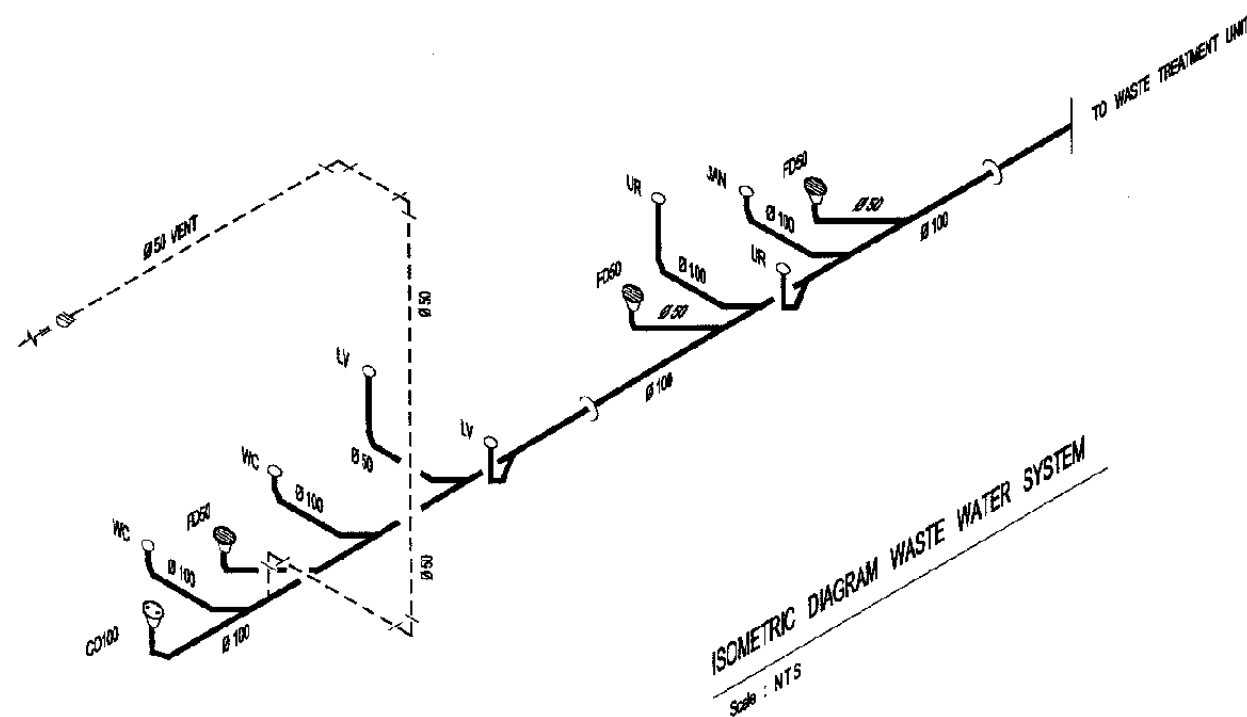

ISOMETRIC DIAGRAM WASTE WATER SYSTEM  
Scale : NTS

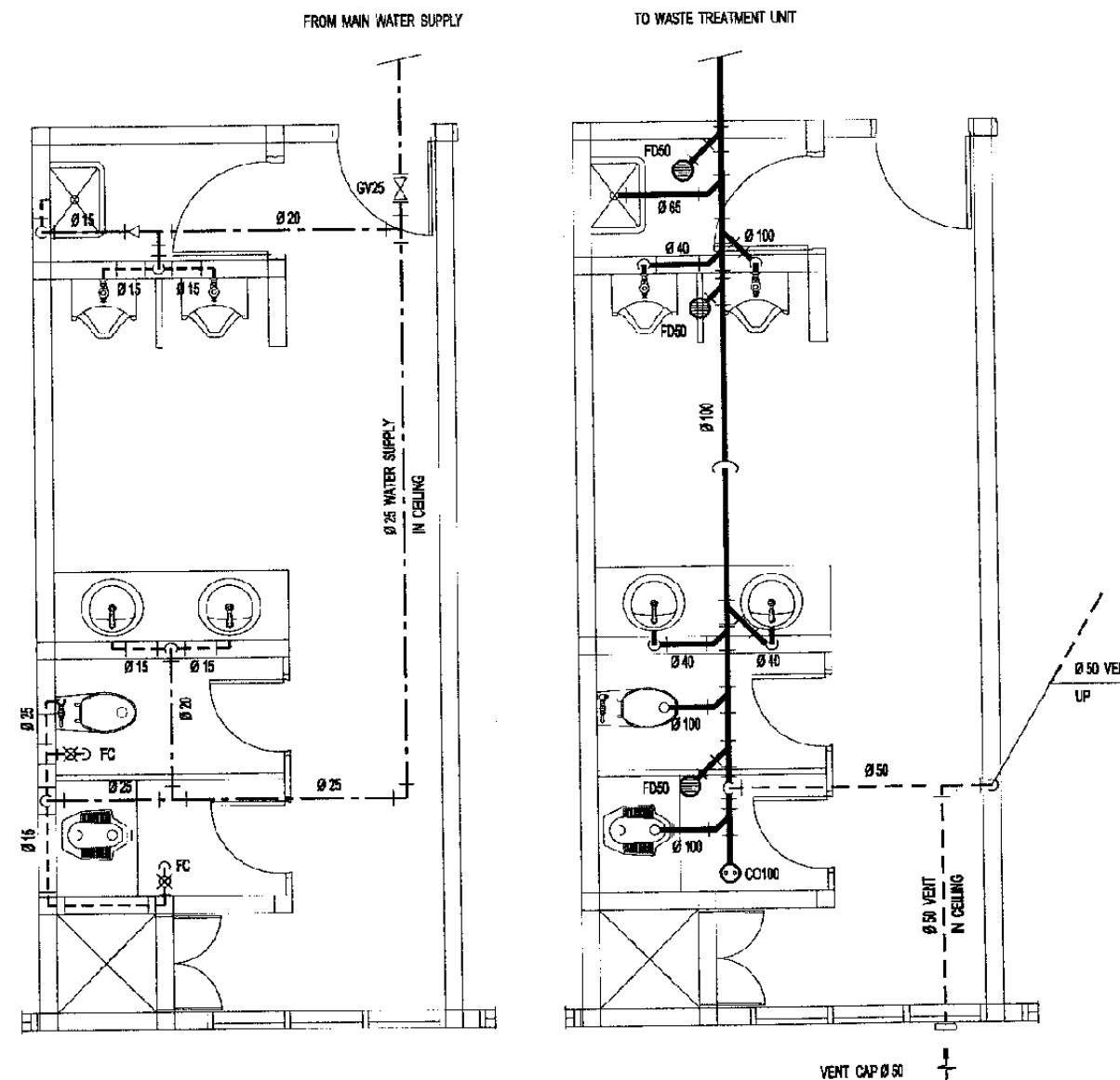

TOILET PIPING 1st FLOOR PLAN  
Scale : 1 / 50

The Railway Electrification and  
Double - double Tracking of  
Java Main Line Project



Note:  
This detailed design has been executed by a team of  
consultants as shown below in accordance with the  
agreement between Japan International  
Cooperation Agency (JICA) and JICA Study Team.  
The copyright of this drawing rests with JICA.

Designed by:  
Japan International Cooperation  
Agency (JICA)  
JICA Study Team:  
Joint Venture of  
Pacific Consultants International and  
Japan Railway Technical Service

MECHANICAL

JATINEGARA OPRT. CENTER

DATE 22/Dec/2004

Drawing Title :

TOILET DETAIL PLAN

Scale: A3/1:50 Drawing No.: AM - 22 - 011

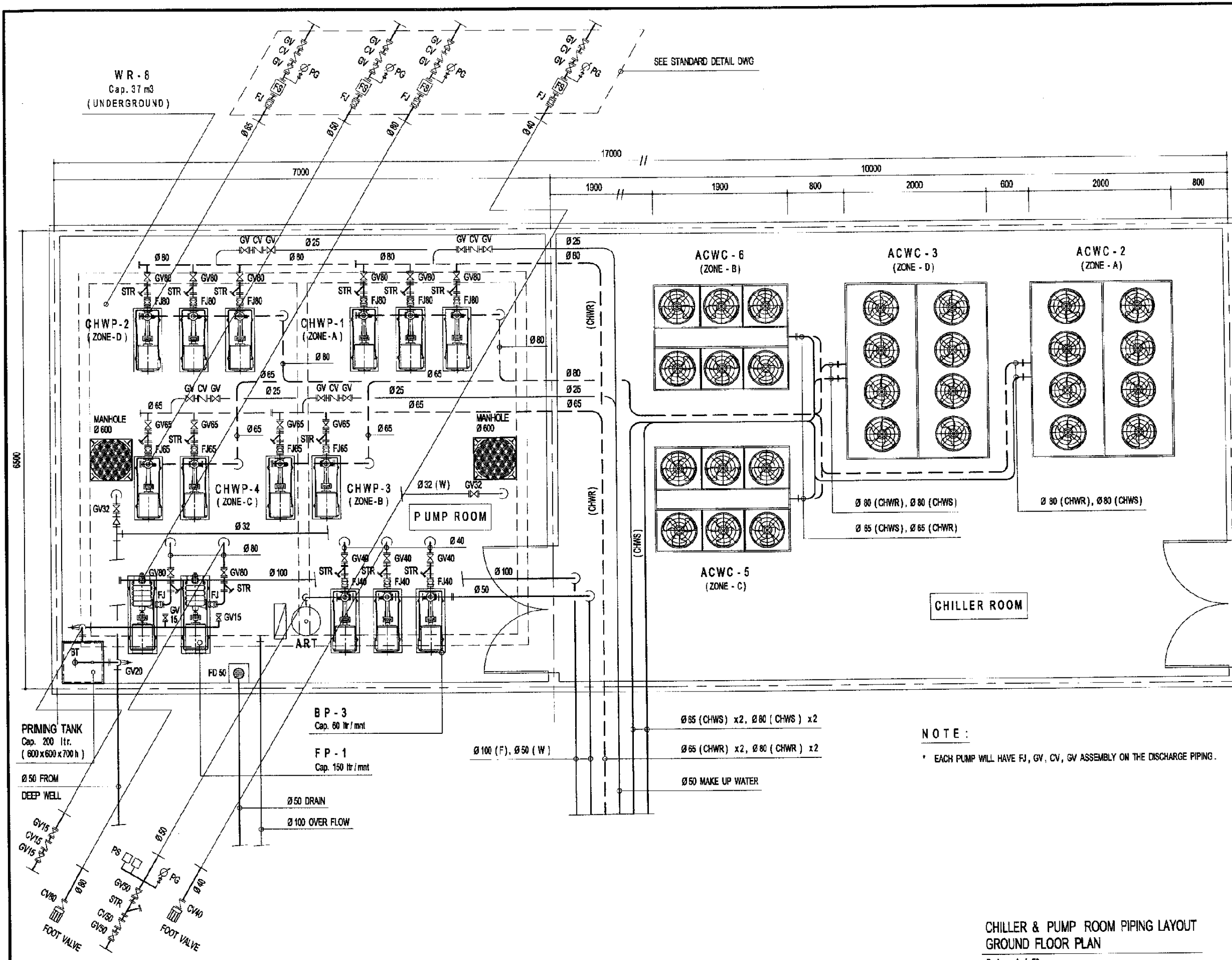

SEE STANDARD DETAIL DWG

WR - 8  
Cap. 37 m³  
(UNDERGROUND)

PRIMING TANK  
Cap. 200 ltr.  
( 600 x 600 x 700 h )

BP - 3  
Cap. 60 ltr / mnt

FP - 1  
Cap. 150 ltr / mnt

NOTE :

\* EACH PUMP WILL HAVE FJ, GV, CV, GV ASSEMBLY ON THE DISCHARGE PIPING.

CHILLER & PUMP ROOM PIPING LAYOUT  
GROUND FLOOR PLAN

Scale : 1 / 50

The Railway Electrification and  
Double - double Tracking of  
Java Main Line Project



DEPARTMENT OF TRANSPORTATION  
MINISTRY OF COMMUNICATIONS  
REPUBLIC OF INDONESIA  
Jalan Medan Merdeka Barat No. 11 Jakarta 10115 Telp. 021-3836326-3836327  
JAKARTA

Note:  
This detailed design has been executed by a team of  
consultants as shown below in accordance with the  
agreement between Japan International  
Cooperation Agency (JICA) and JICA Study Team.  
The copyright of this drawing rests with JICA.

Designed by:  
Japan International Cooperation  
Agency (JICA)  
JICA Study Team:  
Joint Venture of  
Pacific Consultants International and  
Japan Railway Technical Service

MECHANICAL

JATINEGARA OPRT. CENTER

DATE 29/Dec/2004

Drawing Title :  
CHILLER & PUMP ROOM  
LAYOUT

Scale: A3/1:50 Drawing No.: AM - 22 - 012