

JAPAN INTERNATIONAL COOPERATION AGENCY (JICA)  
NATIONAL RIVER CONSERVATION DIRECTORATE (NRCD)  
MINISTRY OF ENVIRONMENT AND FORESTS

**THE STUDY  
ON  
WATER QUALITY MANAGEMENT PLAN FOR  
GANGA RIVER  
IN  
THE REPUBLIC OF INDIA**

**FINAL REPORT**

**VOLUME IV FEASIBILITY STUDY FOR PROJECT CITIES**

**VOLUME VI-2 FEASIBILITY STUDY FOR KANPUR CITY  
PART VII DRAWINGS**

**JULY 2005**

**TOKYO ENGINEERING CONSULTANTS CO., LTD.  
CTI ENGINEERING INTERNATIONAL CO., LTD.**

**JAPAN INTERNATIONAL COOPERATION AGENCY (JICA)  
NATIONAL RIVER CONSERVATION DIRECTORATE (NRCD)  
MINISTRY OF ENVIRONMENT AND FORESTS**

**THE STUDY  
ON  
WATER QUALITY MANAGEMENT PLAN FOR  
GANGA RIVER  
IN  
THE REPUBLIC OF INDIA**

**FINAL REPORT**

**VOLUME IV FEASIBILITY STUDY FOR PROJECT CITIES**

**VOLUME VI-2 FEASIBILITY STUDY FOR KANPUR CITY  
PART VII DRAWINGS**

**JULY 2005**

**TOKYO ENGINEERING CONSULTANTS CO., LTD.  
CTI ENGINEERING INTERNATIONAL CO., LTD.**

**FINAL REPORT**  
**ON**  
**WATER QUALITY MANAGEMENT PLAN FOR GANGA RIVER**  
**JULY 2005**

**GENERAL TABLE OF CONTENTS**

VOLUME I	SUMMARY
VOLUME II	RIVER POLLUTION MANAGEMENT PLAN
VOLUME III	MASTER PLAN FOR PROJECT CITIES
VOLUME III-1	SEWERAGE MASTER PLAN FOR LUCKNOW CITY
VOLUME III-2	SEWERAGE MASTER PLAN FOR KANPUR CITY
VOLUME III-3	SEWERAGE MASTER PLAN FOR ALLAHABAD CITY
VOLUME III-4	SEWERAGE MASTER PLAN FOR VARANASI CITY
VOLUME III-5	NON-SEWERAGE SCHEME
VOLUME III-6	SOCIAL CONSIDERATION AND HYGIENE EDUCATION PLAN
VOLUME III-7	RECOMMENDATIONS ON SOLID WASTE MANAGEMENT
VOLUME III-8	GIS DATA MANAGEMENT
VOLUME III-9	INSTITUTIONAL DEVELOPMENT PROGRAMME
VOLUME III-10	FINANCIAL AND ECONOMIC EVALUATION
VOLUME III-11	(SUPPORTING REPORT) CASE STUDY OF SEWAGE TREATMENT PLANTS

VOLUME IV      FEASIBILITY STUDY FOR PROJECT CITIES

VOLUME IV-1    FEASIBILITY STUDY FOR LUCKNOW CITY

PART I	SEWERAGE SCHEME
PART II	NON-SEWERAGE SCHEME
PART III	PUBLIC PARTICIPATION AND AWARENESS PROGRAMME
PART IV	INSTITUTIONAL DEVELOPMENT PROGRAMME
PART V	ECONOMIC AND FINANCIAL EVALUATION
PART VI	STAKEHOLDER MEETING
PART VII	DRAWINGS

VOLUME IV-2    FEASIBILITY STUDY FOR KANPUR CITY

PART I	SEWERAGE SCHEME
PART II	NON-SEWERAGE SCHEME
PART III	PUBLIC PARTICIPATION AND AWARENESS PROGRAMME
PART IV	INSTITUTIONAL DEVELOPMENT PROGRAMME
PART V	ECONOMIC AND FINANCIAL EVALUATION
PART VI	STAKEHOLDER MEETING

PART VII	DRAWINGS
----------	----------

VOLUME IV-3    FEASIBILITY STUDY FOR ALLAHABAD CITY

PART I	SEWERAGE SCHEME
PART II	NON-SEWERAGE SCHEME
PART III	PUBLIC PARTICIPATION AND AWARENESS PROGRAMME
PART IV	INSTITUTIONAL DEVELOPMENT PROGRAMME
PART V	ECONOMIC AND FINANCIAL EVALUATION
PART VI	STAKEHOLDER MEETING
PART VII	DRAWINGS

VOLUME IV-4    FEASIBILITY STUDY FOR VARANASI CITY

PART I	SEWERAGE SCHEME
PART II	NON-SEWERAGE SCHEME
PART III	PUBLIC PARTICIPATION AND AWARENESS PROGRAMME
PART IV	INSTITUTIONAL DEVELOPMENT PROGRAMME
PART V	ECONOMIC AND FINANCIAL EVALUATION
PART VI	STAKEHOLDER MEETING
PART VII	DRAWINGS

VOLUME V      PILOT PROJECT FOR SANITARY IMPROVEMENT OF MANIKARNIKA GHAT

## LIST OF DRAWINGS

Sr.No.	Drawing Number	Title of Drawing	Sr.No.	Drawing Number	Title of Drawing
1	KAN-BASE MAP-1	Base Map of Kanpur	40	KAN-PP-PC-16	Plan and Profile of Main Sewer from Chabbile Purwa (Purani Chungi) to CSPA at Jajmau (16/17)
2	KAN-BASE MAP-2	Base Map with Ward Boundaries & Proposed Priority Projects	41	KAN-PP-PC-17	Plan and Profile of Main Sewer from Chabbile Purwa (Purani Chungi) to CSPA at Jajmau (17/17)
3	KAN-BASE MAP-3	Base Map with Sewerage Zones	42	KAN-PPM-CP-1	Plan and Profile of Manhole Survey from Comapny Baug to Near Parmat SPS (1/5)
4	KAN-KP-1	Key Plan	43	KAN-PPM-CP-2	Plan and Profile of Manhole Survey from Comapny Baug to Near Parmat SPS (2/5)
<b>DISTRICT-I</b>			44	KAN-PPM-CP-3	Plan and Profile of Manhole Survey from Comapny Baug to Near Parmat SPS (3/5)
5	KAN-PP-SP-1	Plan and Profile of Replacement of 24"Existing Sewer Line from Sisamau Nala to Parmat SPS (1/3)	45	KAN-PPM-CP-4	Plan and Profile of Manhole Survey from Comapny Baug to Near Parmat SPS (4/5)
6	KAN-PP-SP-2	Plan and Profile of Replacement of 24"Existing Sewer Line from Sisamau Nala to Parmat SPS (2/3)	46	KAN-PPM-CP-5	Plan and Profile of Manhole Survey from Comapny Baug to Near Parmat SPS (5/5)
7	KAN-PP-SP-3	Plan and Profile of Replacement of 24"Existing Sewer Line from Sisamau Nala to Parmat SPS (3/3)	47	KAN-PPM-DP-1	Plan and Profile of Manhole Survey from D.A.V. Hostel to Parmat SPS (1/2)
8	KAN-PP-RC-1	Plan and Profile from Rawatpur (Node: 13a) to 84"φExisting Sewer at Cantonment via Hudson School (Node: H) (1/17)	48	KAN-PPM-DP-2	Plan and Profile of Manhole Survey from D.A.V. Hostel to Parmat SPS (2/2)
9	KAN-PP-RC-2	Plan and Profile from Rawatpur (Node: 13a) to 84"φExisting Sewer at Cantonment via Hudson School (Node: H) (2/17)	49	KAN-PPM-DBP-1	Plan and Profile of Manhole Survey from Dig Bunglow to Parmat SPS (1/4)
10	KAN-PP-RC-3	Plan and Profile from Rawatpur (Node: 13a) to 84"φExisting Sewer at Cantonment via Hudson School (Node: H) (3/17)	50	KAN-PPM-DBP-2	Plan and Profile of Manhole Survey from Dig Bunglow to Parmat SPS (2/4)
11	KAN-PP-RC-4	Plan and Profile from Rawatpur (Node: 13a) to 84"φExisting Sewer at Cantonment via Hudson School (Node: H) (4/17)	51	KAN-PPM-DBP-3	Plan and Profile of Manhole Survey from Dig Bunglow to Parmat SPS (3/4)
12	KAN-PP-RC-5	Plan and Profile from Rawatpur (Node: 13a) to 84"φExisting Sewer at Cantonment via Hudson School (Node: H) (5/17)	52	KAN-PPM-DBP-4	Plan and Profile of Manhole Survey from Dig Bunglow to Parmat SPS (4/4)
13	KAN-PP-RC-6	Plan and Profile from Rawatpur (Node: 13a) to 84"φExisting Sewer at Cantonment via Hudson School (Node: H) (6/17)	53	KAN-PPM-MS-1	Plan and Profile of Manhole Survey from Macravat Ganj to Sisamau Nala (VIP Road)(1/2)
14	KAN-PP-RC-7	Plan and Profile from Rawatpur (Node: 13a) to 84"φExisting Sewer at Cantonment via Hudson School (Node: H) (7/17)	54	KAN-PPM-MS-2	Plan and Profile of Manhole Survey from Macravat Ganj to Sisamau Nala (VIP Road)(2/2)
15	KAN-PP-RC-8	Plan and Profile from Rawatpur (Node: 13a) to 84"φExisting Sewer at Cantonment via Hudson School (Node: H) (8/17)	55	KAN-PPM-NR-1	Plan and Profile of Manhole Survey from VIP Road to Nawab Ganj SPS via Rani Ghat (1/3)
16	KAN-PP-RC-9	Plan and Profile from Rawatpur (Node: 13a) to 84"φExisting Sewer at Cantonment via Hudson School (Node: H) (9/17)	56	KAN-PPM-NR-2	Plan and Profile of Manhole Survey from VIP Road to Nawab Ganj SPS via Rani Ghat (2/3)
17	KAN-PP-RC-10	Plan and Profile from Rawatpur (Node: 13a) to 84"φExisting Sewer at Cantonment via Hudson School (Node: H) (10/17)	57	KAN-PPM-NR-3	Plan and Profile of Manhole Survey from VIP Road to Nawab Ganj SPS via Rani Ghat (3/3)
18	KAN-PP-RC-11	Plan and Profile from Rawatpur (Node: 13a) to 84"φExisting Sewer at Cantonment via Hudson School (Node: H) (11/17)	58	KAN-PPM-GC-1	Plan and Profile of Manhole Survey from G.T.Road to Cantonment (near Tube Well No.5) (1/5)
19	KAN-PP-RC-12	Plan and Profile from Rawatpur (Node: 13a) to 84"φExisting Sewer at Cantonment via Hudson School (Node: H) (12/17)	59	KAN-PPM-GC-2	Plan and Profile of Manhole Survey from G.T.Road to Cantonment (near Tube Well No.5) (2/5)
20	KAN-PP-RC-13	Plan and Profile from Rawatpur (Node: 13a) to 84"φExisting Sewer at Cantonment via Hudson School (Node: H) (13/17)	60	KAN-PPM-GC-3	Plan and Profile of Manhole Survey from G.T.Road to Cantonment (near Tube Well No.5) (3/5)
21	KAN-PP-RC-14	Plan and Profile from Rawatpur (Node: 13a) to 84"φExisting Sewer at Cantonment via Hudson School (Node: H) (14/17)	61	KAN-PPM-GC-4	Plan and Profile of Manhole Survey from G.T.Road to Cantonment (near Tube Well No.5) (4/5)
22	KAN-PP-RC-15	Plan and Profile from Rawatpur (Node: 13a) to 84"φExisting Sewer at Cantonment via Hudson School (Node: H) (15/17)	62	KAN-PPM-GC-5	Plan and Profile of Manhole Survey from G.T.Road to Cantonment (near Tube Well No.5) (5/5)
23	KAN-PP-RC-16	Plan and Profile from Rawatpur (Node: 13a) to 84"φExisting Sewer at Cantonment via Hudson School (Node: H) (16/17)	63	KAN-PPM-KP-1	Plan and Profile of Manhole Survey from Kamla Tower to Phool Baug (Meeting Point of 60"Line Sewer) (1/2)
24	KAN-PP-RC-17	Plan and Profile from Rawatpur (Node: 13a) to 84"φExisting Sewer at Cantonment via Hudson School (Node: H) (17/17)	64	KAN-PPM-KP-2	Plan and Profile of Manhole Survey from Kamla Tower to Phool Baug (Meeting Point of 60"Line Sewer) (2/2)
25	KAN-PP-PC-1	Plan and Profile of Main Sewer from Chabbile Purwa (Purani Chungi) to CSPA at Jajmau (1/17)	65	KAN-PPM-PT-1	Plan and Profile of Manhole Survey from Pan Chakki Chauraha to Meeting Point of 78" Line Trunk Sewer at Cantonment Area Tube Well No.5 (1/3)
26	KAN-PP-PC-2	Plan and Profile of Main Sewer from Chabbile Purwa (Purani Chungi) to CSPA at Jajmau (2/17)	66	KAN-PPM-PT-2	Plan and Profile of Manhole Survey from Pan Chakki Chauraha to Meeting Point of 78" Line Trunk Sewer at Cantonment Area Tube Well No.5 (2/3)
27	KAN-PP-PC-3	Plan and Profile of Main Sewer from Chabbile Purwa (Purani Chungi) to CSPA at Jajmau (3/17)	67	KAN-PPM-PT-3	Plan and Profile of Manhole Survey from Pan Chakki Chauraha to Meeting Point of 78" Line Trunk Sewer at Cantonment Area Tube Well No.5 (3/3)
28	KAN-PP-PC-4	Plan and Profile of Main Sewer from Chabbile Purwa (Purani Chungi) to CSPA at Jajmau (4/17)	68	KAN-PPM-PC-1	Plan and Profile of Manhole Survey from Phool Baug to Chabbile Purwa (Meeting Point of 84" Line Trunk Sewer) (1/10)
29	KAN-PP-PC-5	Plan and Profile of Main Sewer from Chabbile Purwa (Purani Chungi) to CSPA at Jajmau (5/17)	69	KAN-PPM-PC-2	Plan and Profile of Manhole Survey from Phool Baug to Chabbile Purwa (Meeting Point of 84" Line Trunk Sewer) (2/10)
30	KAN-PP-PC-6	Plan and Profile of Main Sewer from Chabbile Purwa (Purani Chungi) to CSPA at Jajmau (6/17)	70	KAN-PPM-PC-3	Plan and Profile of Manhole Survey from Phool Baug to Chabbile Purwa (Meeting Point of 84" Line Trunk Sewer) (3/10)
31	KAN-PP-PC-7	Plan and Profile of Main Sewer from Chabbile Purwa (Purani Chungi) to CSPA at Jajmau (7/17)	71	KAN-PPM-PC-4	Plan and Profile of Manhole Survey from Phool Baug to Chabbile Purwa (Meeting Point of 84" Line Trunk Sewer) (4/10)
32	KAN-PP-PC-8	Plan and Profile of Main Sewer from Chabbile Purwa (Purani Chungi) to CSPA at Jajmau (8/17)	72	KAN-PPM-PC-5	Plan and Profile of Manhole Survey from Phool Baug to Chabbile Purwa (Meeting Point of 84" Line Trunk Sewer) (5/10)
33	KAN-PP-PC-9	Plan and Profile of Main Sewer from Chabbile Purwa (Purani Chungi) to CSPA at Jajmau (9/17)	73	KAN-PPM-PC-6	Plan and Profile of Manhole Survey from Phool Baug to Chabbile Purwa (Meeting Point of 84" Line Trunk Sewer) (6/10)
34	KAN-PP-PC-10	Plan and Profile of Main Sewer from Chabbile Purwa (Purani Chungi) to CSPA at Jajmau (10/17)	74	KAN-PPM-PC-7	Plan and Profile of Manhole Survey from Phool Baug to Chabbile Purwa (Meeting Point of 84" Line Trunk Sewer) (7/10)
35	KAN-PP-PC-11	Plan and Profile of Main Sewer from Chabbile Purwa (Purani Chungi) to CSPA at Jajmau (11/17)	75	KAN-PPM-PC-8	Plan and Profile of Manhole Survey from Phool Baug to Chabbile Purwa (Meeting Point of 84" Line Trunk Sewer) (8/10)
36	KAN-PP-PC-12	Plan and Profile of Main Sewer from Chabbile Purwa (Purani Chungi) to CSPA at Jajmau (12/17)	76	KAN-PPM-PC-9	Plan and Profile of Manhole Survey from Phool Baug to Chabbile Purwa (Meeting Point of 84" Line Trunk Sewer) (9/10)
37	KAN-PP-PC-13	Plan and Profile of Main Sewer from Chabbile Purwa (Purani Chungi) to CSPA at Jajmau (13/17)	77	KAN-PPM-PC-10	Plan and Profile of Manhole Survey from Phool Baug to Chabbile Purwa (Meeting Point of 84" Line Trunk Sewer) (10/10)
38	KAN-PP-PC-14	Plan and Profile of Main Sewer from Chabbile Purwa (Purani Chungi) to CSPA at Jajmau (14/17)	78	KAN-PPM-TC-1	Plan and Profile of Manhole Survey from Tube Well No. 5 Cant Area to Chabbile Purwa (meeting Point of 60" Trunk sewer)(1/5)
39	KAN-PP-PC-15	Plan and Profile of Main Sewer from Chabbile Purwa (Purani Chungi) to CSPA at Jajmau (15/17)	79	KAN-PPM-TC-2	Plan and Profile of Manhole Survey from Tube Well No. 5 Cant Area to Chabbile Purwa (meeting Point of 60" Trunk sewer)(2/5)

## LIST OF DRAWINGS

Sr.No.	Drawing Number	Title of Drawing	Sr.No.	Drawing Number	Title of Drawing
80	KAN-PPM-TC-3	Plan and Profile of Manhole Survey from Tube Well No. 5 Cant Area to Chabbile Purwa (meeting Point of 60" Trunk sewer)(3/5)	119	KAN-PP-CHM-2	Plan and Profile of Manhole Survey from Chinyot Bhavan Govind Nagar to Harihar Nath Shashtri Park Juhi (2/8)
81	KAN-PPM-TC-4	Plan and Profile of Manhole Survey from Tube Well No. 5 Cant Area to Chabbile Purwa (meeting Point of 60" Trunk sewer)(4/5)	120	KAN-PP-CHM-3	Plan and Profile of Manhole Survey from Chinyot Bhavan Govind Nagar to Harihar Nath Shashtri Park Juhi (3/8)
82	KAN-PPM-TC-5	Plan and Profile of Manhole Survey from Tube Well No. 5 Cant Area to Chabbile Purwa (meeting Point of 60" Trunk sewer)(5/5)	121	KAN-PP-CHM-4	Plan and Profile of Manhole Survey from Chinyot Bhavan Govind Nagar to Harihar Nath Shashtri Park Juhi (4/8)
83	KAN-PPM-CJ-1	Plan and Profile of Manhole Survey from Chabbile Purwa (meeting Point of 60" line) to Jajmau CSPS (1/8)	122	KAN-PP-CHM-5	Plan and Profile of Manhole Survey from Chinyot Bhavan Govind Nagar to Harihar Nath Shashtri Park Juhi (5/8)
84	KAN-PPM-CJ-2	Plan and Profile of Manhole Survey from Chabbile Purwa (meeting Point of 60" line) to Jajmau CSPS (2/8)	123	KAN-PP-CHM-6	Plan and Profile of Manhole Survey from Chinyot Bhavan Govind Nagar to Harihar Nath Shashtri Park Juhi (6/8)
85	KAN-PPM-CJ-3	Plan and Profile of Manhole Survey from Chabbile Purwa (meeting Point of 60" line) to Jajmau CSPS (3/8)	124	KAN-PP-CHM-7	Plan and Profile of Manhole Survey from Chinyot Bhavan Govind Nagar to Harihar Nath Shashtri Park Juhi (7/8)
86	KAN-PPM-CJ-4	Plan and Profile of Manhole Survey from Chabbile Purwa (meeting Point of 60" line) to Jajmau CSPS (4/8)	125	KAN-PP-CHM-8	Plan and Profile of Manhole Survey from Chinyot Bhavan Govind Nagar to Harihar Nath Shashtri Park Juhi (8/8)
87	KAN-PPM-CJ-5	Plan and Profile of Manhole Survey from Chabbile Purwa (meeting Point of 60" line) to Jajmau CSPS (5/8)	126	KAN-PPM-IH-1	Plan and Profile of Manhole Survey from Israruddin Clinic Param Purwa Juhi Along RLY. Colony to Harihar Nath Shashtri Park (1/2)
88	KAN-PPM-CJ-6	Plan and Profile of Manhole Survey from Chabbile Purwa (meeting Point of 60" line) to Jajmau CSPS (6/8)	127	KAN-PPM-IH-2	Plan and Profile of Manhole Survey from Israruddin Clinic Param Purwa Juhi Along RLY. Colony to Harihar Nath Shashtri Park (2/2)
89	KAN-PPM-CJ-7	Plan and Profile of Manhole Survey from Chabbile Purwa (meeting Point of 60" line) to Jajmau CSPS (7/8)	128	KAN-PPM-GI-1	Plan and Profile of Manhole Survey from Geeta nagar Crossing G.T. Road (near) to I.T.I. Chauraha (1/4)
90	KAN-PPM-CJ-8	Plan and Profile of Manhole Survey from Chabbile Purwa (meeting Point of 60" line) to Jajmau CSPS (8/8)	129	KAN-PPM-GI-2	Plan and Profile of Manhole Survey from Geeta nagar Crossing G.T. Road (near) to I.T.I. Chauraha (2/4)
91	KAN-PP-NC-1	Plan and Profile of Rising Main of Nawab Ganj SPS to Company Baug Chouraha (1/2)	130	KAN-PPM-GI-3	Plan and Profile of Manhole Survey from Geeta nagar Crossing G.T. Road (near) to I.T.I. Chauraha (3/4)
92	KAN-PP-NC-2	Plan and Profile of Rising Main of Nawab Ganj SPS to Company Baug Chouraha (2/2)	131	KAN-PPM-GI-4	Plan and Profile of Manhole Survey from Geeta nagar Crossing G.T. Road (near) to I.T.I. Chauraha (4/4)
93	KAN-PP-PH-1	Plan and Profile of Rising Main of Parmat Pumping Station (1/3)	<b>DISTRICT-III</b>		
94	KAN-PP-PH-2	Plan and Profile of Rising Main of Parmat Pumping Station (2/3)	132	KAN-PP-MP_ML-1	Plan and Profile from Makrikhera Nala to Lakhanpur SPS (1/5)
95	KAN-PP-PH-3	Plan and Profile of Rising Main of Parmat Pumping Station (3/3)	133	KAN-PP-MP_ML-2	Plan and Profile from Makrikhera Nala to Lakhanpur SPS (2/5)
96	KAN-PP-BD-1	Plan and Profile of Rising Main of Proposed Bhagwatdas SPS to Existing $\phi$ 60" Trunk Sewer (1/2)	134	KAN-PP-MP_ML-3	Plan and Profile from Makrikhera Nala to Lakhanpur SPS (3/5)
97	KAN-PP-BD-2	Plan and Profile of Rising Main of Proposed Bhagwatdas SPS to Existing $\phi$ 60" Trunk Sewer (2/2)	135	KAN-PP-MP_ML-4	Plan and Profile from Makrikhera Nala to Lakhanpur SPS (4/5)
98	KAN-PP-CT-1	Plan and Profile of Rising Main from Combined Sewage Pumping Station to 36 mld Industrial Waste Water Treatment Plant (1/2)	136	KAN-PP-MP_ML-5	Plan and Profile from Makrikhera Nala to Lakhanpur SPS (5/5)
99	KAN-PP-CT-2	Plan and Profile of Rising Main from Combined Sewage Pumping Station to 36 mld Industrial Waste Water Treatment Plant (2/2)	137	KAN-PP-MP_RM1-1	Plan and Profile of Lakhanpur SPS Rising Main (1/2)
100	KAN-PS-NAWAB-1	Layout of Rehabilitation of Nawab Ganj Pumping Station (1/1)	138	KAN-PP-MP_RM1-2	Plan and Profile of Lakhanpur SPS Rising Main (2/2)
101	KAN-PS-PARMAT-1	Layout of Rehabilitation of Parmat Pumping Station	139	KAN-PP-MP_LP-1	Plan and Profile from Lakhanpur SPS to Panki SPS (1/9)
102	KAN-PS-PARMAT-2	Layout of Rehabilitation of Parmat Pumping Station	140	KAN-PP-MP_LP-2	Plan and Profile from Lakhanpur SPS to Panki SPS (2/9)
103	KAN-PS-MUIRMILL-1	Layout Plan of Rehabilitation of Muirmill Pumping Station (1/1)	141	KAN-PP-MP_LP-3	Plan and Profile from Lakhanpur SPS to Panki SPS (3/9)
104	KAN-PS-GUPTAR-1	Layout Plan of Rehabilitation of Guptar Ghat Pumping Station (1/1)	142	KAN-PP-MP_LP-4	Plan and Profile from Lakhanpur SPS to Panki SPS (4/9)
105	KAN-PS-BD-1	Layout of Bhagwatdas Pumping Station (1/2)	143	KAN-PP-MP_LP-5	Plan and Profile from Lakhanpur SPS to Panki SPS (5/9)
106	KAN-PS-BD-2	General Arrangement of Bhagwatdas Pmping Station (2/2)	144	KAN-PP-MP_LP-6	Plan and Profile from Lakhanpur SPS to Panki SPS (6/9)
107	KAN-PS-CSPS-1	Layout of Rehabilitation of Existing CSPS Pumping Station at Jajmau	145	KAN-PP-MP_LP-7	Plan and Profile from Lakhanpur SPS to Panki SPS (7/9)
108	KAN-STP-JAJMAU-1	Layout Plan of Rehabilitation of Jajmau STP (1/3)	146	KAN-PP-MP_LP-8	Plan and Profile from Lakhanpur SPS to Panki SPS (8/9)
109	KAN-STP-JAJMAU-2	Hydraulic Flow Diagram of Rehabilitation of Jajmau STP (2/3)	147	KAN-PP-MP_LP-9	Plan and Profile from Lakhanpur SPS to Panki SPS (9/9)
110	KAN-STP-JAJMAU-3	Schematic Diagram of Rehabilitation of Jajmau STP (3/3)	148	KAN-PP-MP_RM2-1	Plan and Profile of Panki PS Rising Main
<b>DISTRICT-II</b>			149	KAN-PP-MP_PP-1	Plan and Profile from Panki SPS to Panka MPS (1/7)
111	KAN-PP-KM-1	Plan and Profile from Kidwai Nagar Police Station (Node: Z2') to Munshi Purwa SPS (Node: X2) (1/7)	150	KAN-PP-MP_PP-2	Plan and Profile from Panki SPS to Panka MPS (2/7)
112	KAN-PP-KM-2	Plan and Profile from Kidwai Nagar Police Station (Node: Z2') to Munshi Purwa SPS (Node: X2) (2/7)	151	KAN-PP-MP_PP-3	Plan and Profile from Panki SPS to Panka MPS (3/7)
113	KAN-PP-KM-3	Plan and Profile from Kidwai Nagar Police Station (Node: Z2') to Munshi Purwa SPS (Node: X2) (3/7)	152	KAN-PP-MP_PP-4	Plan and Profile from Panki SPS to Panka MPS (4/7)
114	KAN-PP-KM-4	Plan and Profile from Kidwai Nagar Police Station (Node: Z2') to Munshi Purwa SPS (Node: X2) (4/7)	153	KAN-PP-MP_PP-5	Plan and Profile from Panki SPS to Panka MPS (5/7)
115	KAN-PP-KM-5	Plan and Profile from Kidwai Nagar Police Station (Node: Z2') to Munshi Purwa SPS (Node: X2) (5/7)	154	KAN-PP-MP_PP-6	Plan and Profile from Panki SPS to Panka MPS (6/7)
116	KAN-PP-KM-6	Plan and Profile from Kidwai Nagar Police Station (Node: Z2') to Munshi Purwa SPS (Node: X2) (6/7)	155	KAN-PP-MP_PP-7	Plan and Profile from Panki SPS to Panka MPS (7/7)
117	KAN-PP-KM-7	Plan and Profile from Kidwai Nagar Police Station (Node: Z2') to Munshi Purwa SPS (Node: X2) (7/7)	156	KAN-PP-MR3-1	Plan and Profile of Panka MPS Rising Main (1/2)
118	KAN-PP-CHM-1	Plan and Profile of Manhole Survey from Chinyot Bhavan Govind Nagar to Harihar Nath Shashtri Park Juhi (1/8)	157	KAN-PP-MR3-2	Plan and Profile of Panka MPS Rising Main (2/2)



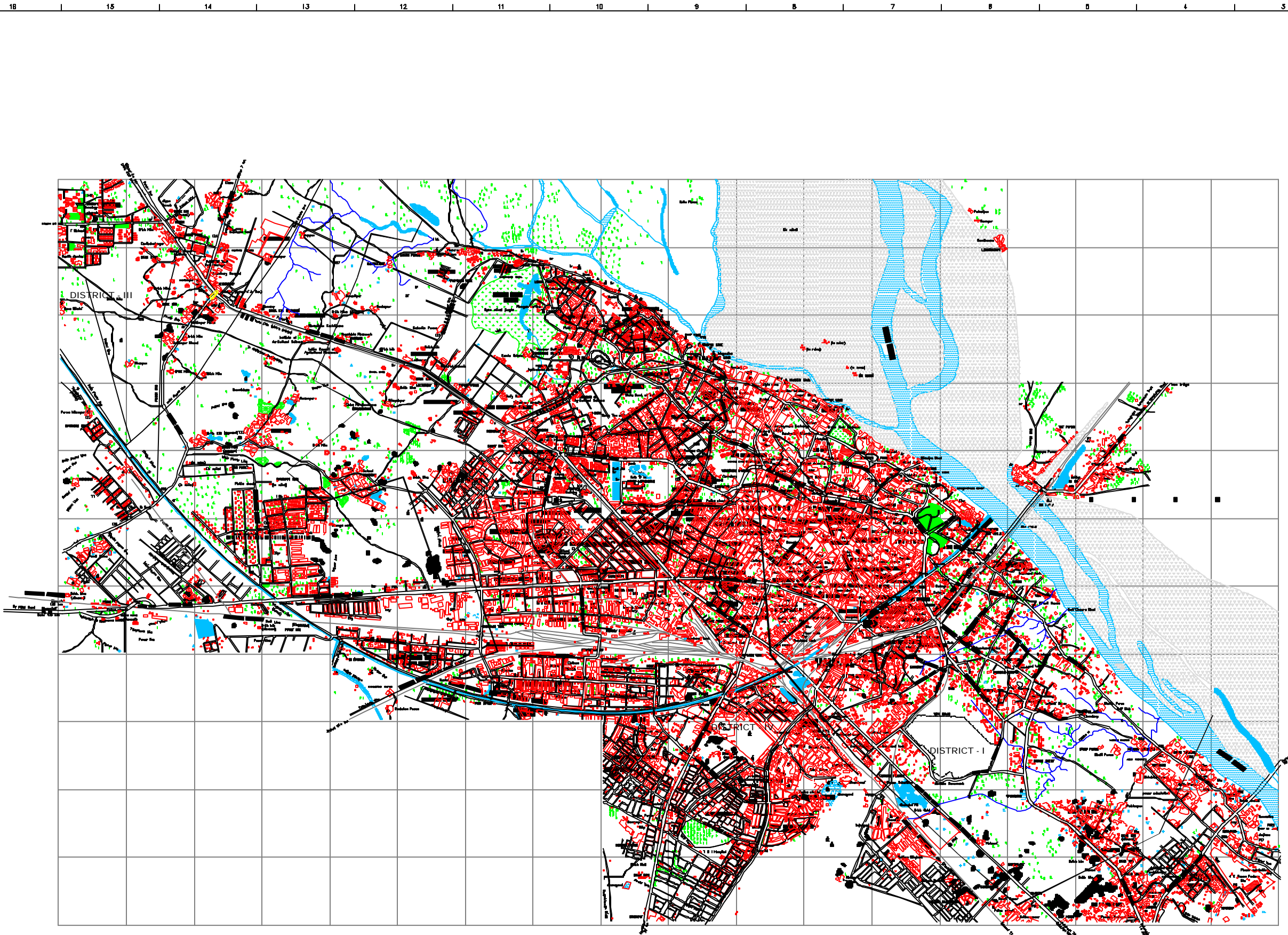

- LEGEND**
- ROAD (NATIONAL HIGHWAY)
  - METAL ROAD, UNMETAL ROAD
  - RAILWAY LINE
  - MUNICIPAL BOUNDARY
  - DISTRICT BOUNDARY
  - BUILDING, PLOT, ETC.
  - BRIDGE / CULVERT
  - TEMPLE, MASJID, CHURCH
  - TREE GARDEN
  - PFS
  - PERSONAL
  - DRAIN
  - TUBE WELL, WELL, ETC.
  - WATER BODIES
  - RIVER
  - SAND DUNES

INTL.					
DECR.					
MECH.					
SRVA.					
CVIL.					
REF. NO.	0	1	2	3	4
NO.					
SECTION OF ADVISOR					
CHECKED BY					
APPROVED BY					
DESIGNED BY					
SCALE					
DATE	30-11-2004				
<p><b>PROJECT:</b> THE STUDY ON WATER QUALITY MANAGEMENT PLAN FOR GANGA RIVER IN THE REPUBLIC OF INDIA FEASIBILITY STUDY FOR KANPUR CITY</p>					
<p><b>SHEET CONTENTS:</b> BASE MAP OF KANPUR</p>					
DATE					
NO.					
NO.					

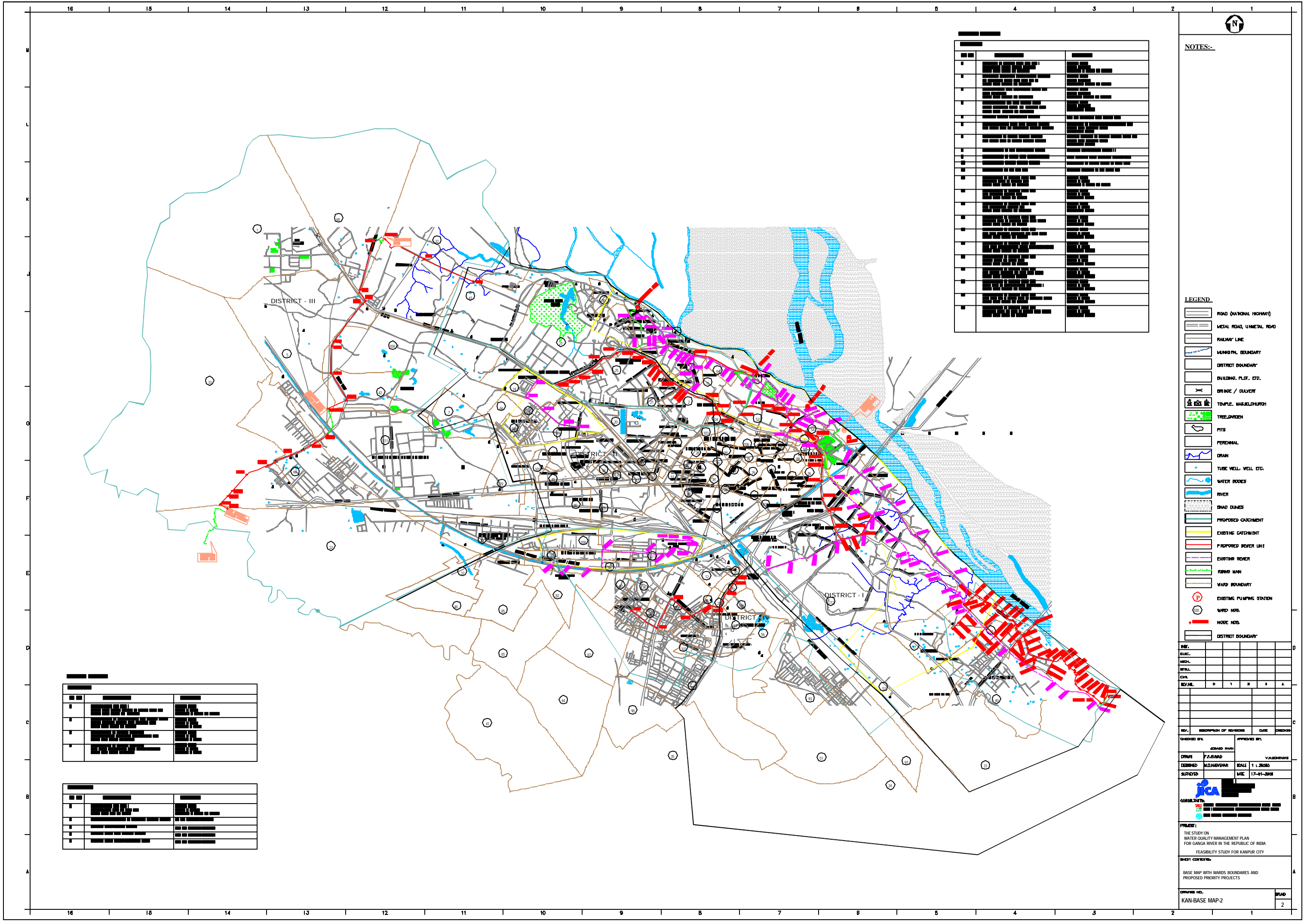

NO.	DESCRIPTION	DATE
1	ISSUED FOR TENDER	10/01/2018
2	FOR APPROVAL	10/01/2018
3	FOR APPROVAL	10/01/2018
4	FOR APPROVAL	10/01/2018
5	FOR APPROVAL	10/01/2018
6	FOR APPROVAL	10/01/2018
7	FOR APPROVAL	10/01/2018
8	FOR APPROVAL	10/01/2018
9	FOR APPROVAL	10/01/2018
10	FOR APPROVAL	10/01/2018
11	FOR APPROVAL	10/01/2018
12	FOR APPROVAL	10/01/2018
13	FOR APPROVAL	10/01/2018
14	FOR APPROVAL	10/01/2018
15	FOR APPROVAL	10/01/2018
16	FOR APPROVAL	10/01/2018
17	FOR APPROVAL	10/01/2018
18	FOR APPROVAL	10/01/2018
19	FOR APPROVAL	10/01/2018
20	FOR APPROVAL	10/01/2018
21	FOR APPROVAL	10/01/2018
22	FOR APPROVAL	10/01/2018
23	FOR APPROVAL	10/01/2018
24	FOR APPROVAL	10/01/2018
25	FOR APPROVAL	10/01/2018
26	FOR APPROVAL	10/01/2018
27	FOR APPROVAL	10/01/2018
28	FOR APPROVAL	10/01/2018
29	FOR APPROVAL	10/01/2018
30	FOR APPROVAL	10/01/2018
31	FOR APPROVAL	10/01/2018
32	FOR APPROVAL	10/01/2018
33	FOR APPROVAL	10/01/2018
34	FOR APPROVAL	10/01/2018
35	FOR APPROVAL	10/01/2018
36	FOR APPROVAL	10/01/2018
37	FOR APPROVAL	10/01/2018
38	FOR APPROVAL	10/01/2018
39	FOR APPROVAL	10/01/2018
40	FOR APPROVAL	10/01/2018

**NOTES:-**

1. THIS DRAWING IS A PART OF THE PROJECT WORK AND IS TO BE USED ONLY FOR THE PROJECT WORK.
2. ANY MODIFICATION TO THIS DRAWING SHALL BE MADE ONLY BY THE ORIGINAL DESIGNER.
3. THIS DRAWING IS NOT TO BE USED FOR ANY OTHER PURPOSE WITHOUT THE WRITTEN PERMISSION OF THE ORIGINAL DESIGNER.
4. THE ORIGINAL DESIGNER SHALL BE RESPONSIBLE FOR THE ACCURACY OF THE DATA AND INFORMATION PROVIDED TO HIM.
5. THE ORIGINAL DESIGNER SHALL BE RESPONSIBLE FOR THE DESIGN AND CONSTRUCTION OF THE PROJECT WORK.
6. THE ORIGINAL DESIGNER SHALL BE RESPONSIBLE FOR THE MAINTENANCE OF THE PROJECT WORK.
7. THE ORIGINAL DESIGNER SHALL BE RESPONSIBLE FOR THE OPERATION OF THE PROJECT WORK.
8. THE ORIGINAL DESIGNER SHALL BE RESPONSIBLE FOR THE SAFETY OF THE PROJECT WORK.
9. THE ORIGINAL DESIGNER SHALL BE RESPONSIBLE FOR THE ENVIRONMENTAL IMPACT OF THE PROJECT WORK.
10. THE ORIGINAL DESIGNER SHALL BE RESPONSIBLE FOR THE SOCIAL IMPACT OF THE PROJECT WORK.
11. THE ORIGINAL DESIGNER SHALL BE RESPONSIBLE FOR THE ECONOMIC IMPACT OF THE PROJECT WORK.
12. THE ORIGINAL DESIGNER SHALL BE RESPONSIBLE FOR THE CULTURAL IMPACT OF THE PROJECT WORK.
13. THE ORIGINAL DESIGNER SHALL BE RESPONSIBLE FOR THE HISTORICAL IMPACT OF THE PROJECT WORK.
14. THE ORIGINAL DESIGNER SHALL BE RESPONSIBLE FOR THE ARCHITECTURAL IMPACT OF THE PROJECT WORK.
15. THE ORIGINAL DESIGNER SHALL BE RESPONSIBLE FOR THE LANDSCAPE ARCHITECTURE IMPACT OF THE PROJECT WORK.
16. THE ORIGINAL DESIGNER SHALL BE RESPONSIBLE FOR THE URBAN DESIGN IMPACT OF THE PROJECT WORK.
17. THE ORIGINAL DESIGNER SHALL BE RESPONSIBLE FOR THE TRANSPORTATION IMPACT OF THE PROJECT WORK.
18. THE ORIGINAL DESIGNER SHALL BE RESPONSIBLE FOR THE INFRASTRUCTURE IMPACT OF THE PROJECT WORK.
19. THE ORIGINAL DESIGNER SHALL BE RESPONSIBLE FOR THE UTILITIES IMPACT OF THE PROJECT WORK.
20. THE ORIGINAL DESIGNER SHALL BE RESPONSIBLE FOR THE SERVICES IMPACT OF THE PROJECT WORK.
21. THE ORIGINAL DESIGNER SHALL BE RESPONSIBLE FOR THE FACILITIES IMPACT OF THE PROJECT WORK.
22. THE ORIGINAL DESIGNER SHALL BE RESPONSIBLE FOR THE AMENITIES IMPACT OF THE PROJECT WORK.
23. THE ORIGINAL DESIGNER SHALL BE RESPONSIBLE FOR THE RECREATION IMPACT OF THE PROJECT WORK.
24. THE ORIGINAL DESIGNER SHALL BE RESPONSIBLE FOR THE CULTURAL HERITAGE IMPACT OF THE PROJECT WORK.
25. THE ORIGINAL DESIGNER SHALL BE RESPONSIBLE FOR THE HISTORICAL MONUMENTS IMPACT OF THE PROJECT WORK.
26. THE ORIGINAL DESIGNER SHALL BE RESPONSIBLE FOR THE ARCHITECTURAL HERITAGE IMPACT OF THE PROJECT WORK.
27. THE ORIGINAL DESIGNER SHALL BE RESPONSIBLE FOR THE LANDSCAPE HERITAGE IMPACT OF THE PROJECT WORK.
28. THE ORIGINAL DESIGNER SHALL BE RESPONSIBLE FOR THE URBAN HERITAGE IMPACT OF THE PROJECT WORK.
29. THE ORIGINAL DESIGNER SHALL BE RESPONSIBLE FOR THE TRANSPORTATION HERITAGE IMPACT OF THE PROJECT WORK.
30. THE ORIGINAL DESIGNER SHALL BE RESPONSIBLE FOR THE INFRASTRUCTURE HERITAGE IMPACT OF THE PROJECT WORK.
31. THE ORIGINAL DESIGNER SHALL BE RESPONSIBLE FOR THE UTILITIES HERITAGE IMPACT OF THE PROJECT WORK.
32. THE ORIGINAL DESIGNER SHALL BE RESPONSIBLE FOR THE SERVICES HERITAGE IMPACT OF THE PROJECT WORK.
33. THE ORIGINAL DESIGNER SHALL BE RESPONSIBLE FOR THE FACILITIES HERITAGE IMPACT OF THE PROJECT WORK.
34. THE ORIGINAL DESIGNER SHALL BE RESPONSIBLE FOR THE AMENITIES HERITAGE IMPACT OF THE PROJECT WORK.
35. THE ORIGINAL DESIGNER SHALL BE RESPONSIBLE FOR THE RECREATION HERITAGE IMPACT OF THE PROJECT WORK.
36. THE ORIGINAL DESIGNER SHALL BE RESPONSIBLE FOR THE CULTURAL HERITAGE IMPACT OF THE PROJECT WORK.
37. THE ORIGINAL DESIGNER SHALL BE RESPONSIBLE FOR THE HISTORICAL MONUMENTS HERITAGE IMPACT OF THE PROJECT WORK.
38. THE ORIGINAL DESIGNER SHALL BE RESPONSIBLE FOR THE ARCHITECTURAL HERITAGE IMPACT OF THE PROJECT WORK.
39. THE ORIGINAL DESIGNER SHALL BE RESPONSIBLE FOR THE LANDSCAPE HERITAGE IMPACT OF THE PROJECT WORK.
40. THE ORIGINAL DESIGNER SHALL BE RESPONSIBLE FOR THE URBAN HERITAGE IMPACT OF THE PROJECT WORK.

- LEGEND**
- ROAD (NATIONAL HIGHWAY)
  - METAL ROAD, UNMETAL ROAD
  - RAILWAY LINE
  - MUNICIPAL BOUNDARY
  - DISTRICT BOUNDARY
  - BUILDING, PLDT, ETC.
  - BRIDGE / DRAIN
  - TEMPLE, MASJID, CHURCH
  - TREELAND
  - PITS
  - PERSONAL
  - DRAIN
  - TUBE WELL, WELL, ETC.
  - WATER BODIES
  - RIVER
  - SAND DUNES
  - PROPOSED CATCHMENT
  - EXISTING CATCHMENT
  - PROPOSED SEWER LINE
  - EXISTING SEWER
  - SEWER MAN
  - WARD BOUNDARY
  - EXISTING PUMPING STATION
  - WARD NOS.
  - NODE NOS.
  - DISTRICT BOUNDARY

REV.	DESCRIPTION OF REVISION	DATE	CHKD BY

DESIGNED BY	APPROVED BY

DRAWN	F.P. RAND	SCALE	1:1,200
DESIGNED	MUNIVIPAR	DATE	17-01-2018
SURVEYED			



**PROJECT:**  
 THE STUDY ON WATER QUALITY MANAGEMENT PLAN FOR GANGA RIVER IN THE REPUBLIC OF INDIA  
 FEASIBILITY STUDY FOR KANPUR CITY

**SHEET CONTENT:**  
 BASE MAP WITH WARDS BOUNDARIES AND PROPOSED PRIORITY PROJECTS

DRAWING NO.		SHEET	2

NO.	DESCRIPTION	DATE
1	ISSUED FOR TENDER	10/01/2018
2	FOR APPROVAL	10/01/2018
3	FOR APPROVAL	10/01/2018
4	FOR APPROVAL	10/01/2018
5	FOR APPROVAL	10/01/2018
6	FOR APPROVAL	10/01/2018
7	FOR APPROVAL	10/01/2018
8	FOR APPROVAL	10/01/2018
9	FOR APPROVAL	10/01/2018
10	FOR APPROVAL	10/01/2018
11	FOR APPROVAL	10/01/2018
12	FOR APPROVAL	10/01/2018
13	FOR APPROVAL	10/01/2018
14	FOR APPROVAL	10/01/2018
15	FOR APPROVAL	10/01/2018
16	FOR APPROVAL	10/01/2018
17	FOR APPROVAL	10/01/2018
18	FOR APPROVAL	10/01/2018
19	FOR APPROVAL	10/01/2018
20	FOR APPROVAL	10/01/2018
21	FOR APPROVAL	10/01/2018
22	FOR APPROVAL	10/01/2018
23	FOR APPROVAL	10/01/2018
24	FOR APPROVAL	10/01/2018
25	FOR APPROVAL	10/01/2018
26	FOR APPROVAL	10/01/2018
27	FOR APPROVAL	10/01/2018
28	FOR APPROVAL	10/01/2018
29	FOR APPROVAL	10/01/2018
30	FOR APPROVAL	10/01/2018
31	FOR APPROVAL	10/01/2018
32	FOR APPROVAL	10/01/2018
33	FOR APPROVAL	10/01/2018
34	FOR APPROVAL	10/01/2018
35	FOR APPROVAL	10/01/2018
36	FOR APPROVAL	10/01/2018
37	FOR APPROVAL	10/01/2018
38	FOR APPROVAL	10/01/2018
39	FOR APPROVAL	10/01/2018
40	FOR APPROVAL	10/01/2018

NO.	DESCRIPTION	DATE
1	ISSUED FOR TENDER	10/01/2018
2	FOR APPROVAL	10/01/2018
3	FOR APPROVAL	10/01/2018
4	FOR APPROVAL	10/01/2018
5	FOR APPROVAL	10/01/2018
6	FOR APPROVAL	10/01/2018
7	FOR APPROVAL	10/01/2018
8	FOR APPROVAL	10/01/2018
9	FOR APPROVAL	10/01/2018
10	FOR APPROVAL	10/01/2018
11	FOR APPROVAL	10/01/2018
12	FOR APPROVAL	10/01/2018
13	FOR APPROVAL	10/01/2018
14	FOR APPROVAL	10/01/2018
15	FOR APPROVAL	10/01/2018
16	FOR APPROVAL	10/01/2018
17	FOR APPROVAL	10/01/2018
18	FOR APPROVAL	10/01/2018
19	FOR APPROVAL	10/01/2018
20	FOR APPROVAL	10/01/2018
21	FOR APPROVAL	10/01/2018
22	FOR APPROVAL	10/01/2018
23	FOR APPROVAL	10/01/2018
24	FOR APPROVAL	10/01/2018
25	FOR APPROVAL	10/01/2018
26	FOR APPROVAL	10/01/2018
27	FOR APPROVAL	10/01/2018
28	FOR APPROVAL	10/01/2018
29	FOR APPROVAL	10/01/2018
30	FOR APPROVAL	10/01/2018
31	FOR APPROVAL	10/01/2018
32	FOR APPROVAL	10/01/2018
33	FOR APPROVAL	10/01/2018
34	FOR APPROVAL	10/01/2018
35	FOR APPROVAL	10/01/2018
36	FOR APPROVAL	10/01/2018
37	FOR APPROVAL	10/01/2018
38	FOR APPROVAL	10/01/2018
39	FOR APPROVAL	10/01/2018
40	FOR APPROVAL	10/01/2018



16 15 14 13 12 11 10 9 8 7 6 5 4 3 2 1



NOTES:-

NO.	DESCRIPTION	REMARKS
1	...	...
2	...	...
3	...	...
4	...	...
5	...	...
6	...	...
7	...	...
8	...	...
9	...	...
10	...	...
11	...	...
12	...	...
13	...	...
14	...	...
15	...	...
16	...	...
17	...	...
18	...	...
19	...	...
20	...	...

LEGEND

	ROAD (NATIONAL HIGHWAY)
	METAL ROAD, UNMETAL ROAD
	RAILWAY LINE
	MUNICIPAL BOUNDARY
	DISTRICT BOUNDARY
	BUILDING, PLOT, ETC.
	BRIDGE / CULVERT
	TEMPLE, MASJID, CHURCH
	TREE, GARDEN
	PITS
	PERENNIAL
	DRAIN
	TUBE WELL, WELL ETC.
	WATER BODIES
	RIVER
	SAND DUNES
	PROPOSED CATCHMENT
	EXISTING CATCHMENT
	PROPOSED SEWER LINE
	EXISTING SEWER
	ROADS MAIN
	WARD BOUNDARY
	EXISTING PUMPING STATION
	WARD NO.
	NODE NO.
	DISTRICT I
	DISTRICT II
	DISTRICT III
	DISTRICT IV
	DISTRICT BOUNDARY

REV.	DESCRIPTION OF REVISIONS	DATE	DRAWN		
REV/NO.	0	1	2	3	4

DESIGNED	APPROVED	DATE	DATE
BY	BY	BY	BY

PROJECT:  
THE STUDY ON  
WATER QUALITY MANAGEMENT PLAN  
FOR GANGA RIVER IN THE REPUBLIC OF INDIA  
FEASIBILITY STUDY FOR KANPUR CITY

BASE MAP WITH SEWERAGE ZONES

DRAWN NO.  
KAN-BASE MAP-3

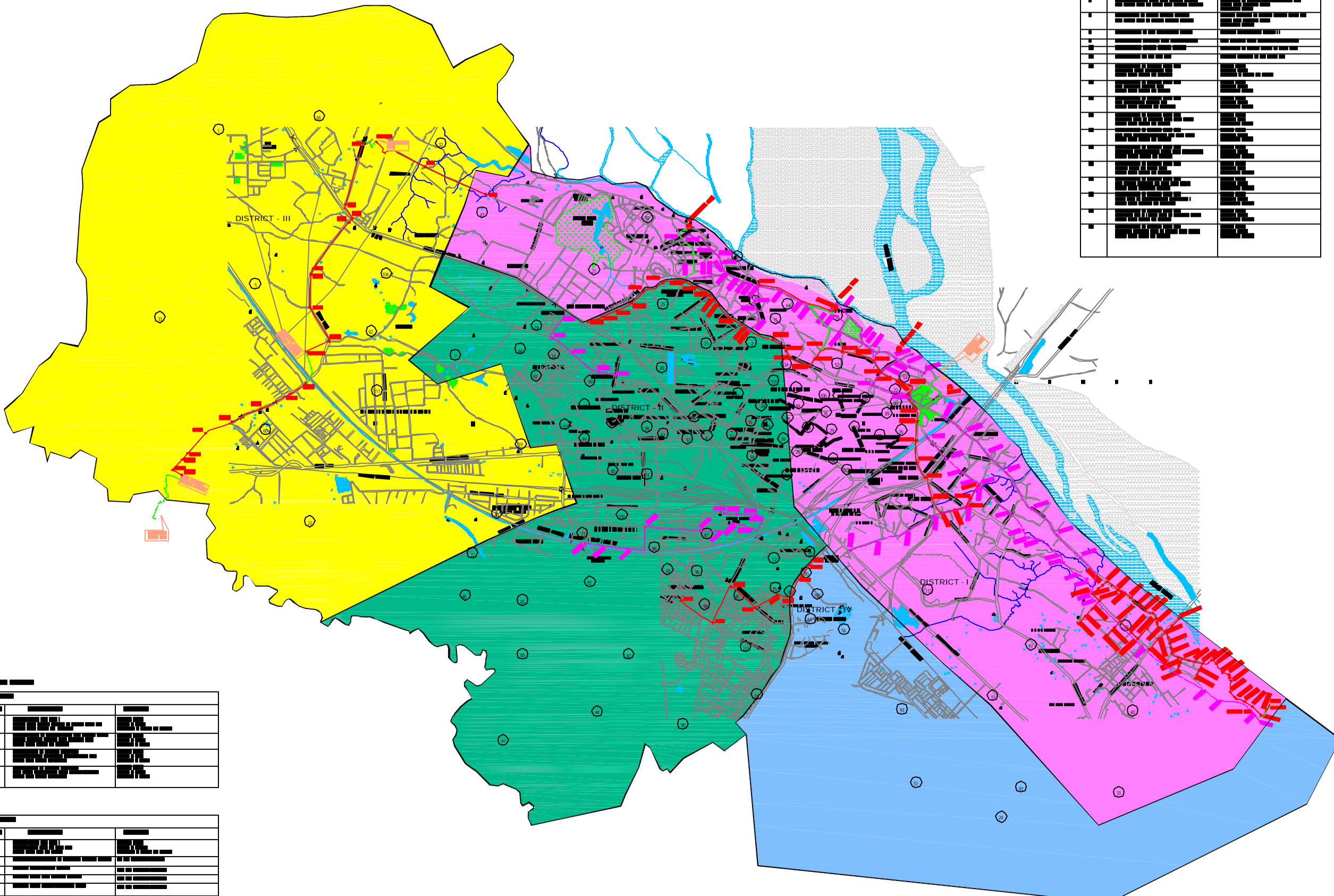

NO.	DESCRIPTION	REMARKS
1	...	...
2	...	...
3	...	...
4	...	...
5	...	...
6	...	...
7	...	...
8	...	...
9	...	...
10	...	...
11	...	...
12	...	...
13	...	...
14	...	...
15	...	...
16	...	...
17	...	...
18	...	...
19	...	...
20	...	...

NO.	DESCRIPTION	REMARKS
1	...	...
2	...	...
3	...	...
4	...	...
5	...	...
6	...	...
7	...	...
8	...	...
9	...	...
10	...	...
11	...	...
12	...	...
13	...	...
14	...	...
15	...	...
16	...	...
17	...	...
18	...	...
19	...	...
20	...	...

16 15 14 13 12 11 10 9 8 7 6 5 4 3 2 1

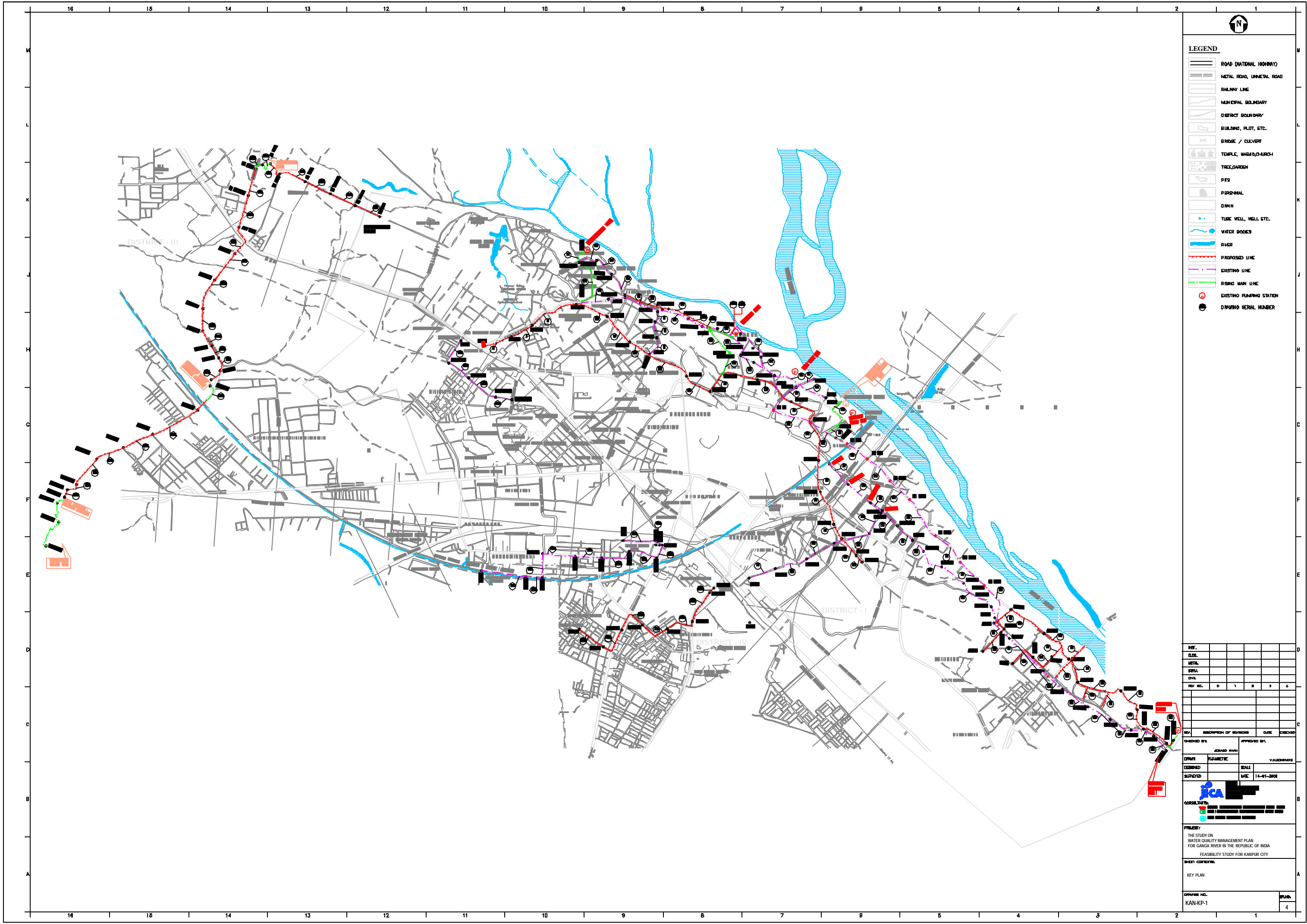

- LEGEND**
- ROAD (NATIONAL HIGHWAY)
  - METAL ROAD, UNMETAL ROAD
  - RAILWAY LINE
  - MUNICIPAL BOUNDARY
  - DISTRICT BOUNDARY
  - BUILDING, PLOT, ETC.
  - BRIDGE / CULVERT
  - TEMPLE, MADRAS, SURUSH
  - TREE, GARDEN
  - PFS
  - PERSONNEL
  - DRAIN
  - TUBE WELL, WELL ETC.
  - WATER BODIES
  - RIVER
  - PROPOSED LINE
  - EXISTING LINE
  - RISING MAIN LINE
  - EXISTING PUMPING STATION
  - DRAWING SERIAL NUMBER

REV.					
DESC.					
NO.					
DATE					
BY					

NO.	DESCRIPTION OF REVISION	DATE	CHECKED BY

DESIGNED BY	DESIGNED	SCALE
CHECKED BY	CHECKED	DATE

**CONSULTANT**

**JCA**

CONSULTANTS

**PROJECT**

THE STUDY ON  
WATER QUALITY MANAGEMENT PLAN  
FOR GANGA RIVER IN THE REPUBLIC OF INDIA  
FEASIBILITY STUDY FOR KANPUR CITY

**KEY PLAN**

**DRAWING NO.**  
KAN-KP-1

**SHEET NO.**  
4



**NOTE:**  
 PERMANENT BENCH MARK TAKEN FROM  
 OLD RAILWAY STATION 127.510 M.  
 ALL THE LEVELS ARE IN METERS.

**LEGEND:**

PROPOSED SEWER LINE	---
ROAD	=====
RAILWAY LINE	+++++
WIRE HOLE	o
ELECTRICAL P.M.E.	+
PLOT BOUNDARY	□
BUILDING	▭
TEMPLE / DUAVERT	⌢
ROAD DIVIDER	
MOSQUE	⌢
SPOT LEVEL	127.510
NALLA	~~~~~
TEMPORARY BENCH MARK	BM
ORDINARY MANHOLE	MH
SCRAPPER MANHOLE	SMH
VENT SHFT	VS

- REFERENCE DRAWING :**
- 1) BASE MAP WITH BEVERAGE ZONES KAN-BASE MAP-1
  - 2) BASE MAP WITH WARD BOUNDARIES & PROPOSED PRIORITY PROJECTS KAN-BASE MAP-2
  - 3) KEY PLAN KAN-KP-1
  - 4) CATCHMENT AREA FOR DISTRICT-1 KAN-CA-01-1

INST.					
ELEC.					
MECH.					
STR.					
CIVIL					
REV. NO.	0	1	2	3	4

REV.	DESCRIPTION OF REVISIONS	DATE	CHECKED

CHECKED BY:	APPROVED BY:
JOHNAED KHAN	V.N.SCHTAKKE
DRAWN	D.B.KURODKAR
DESIGNED	N.D.NACHYKAR
SURVEYED	KUMAR SURVEY
SCALE	AS SHOWN
DATE	27-12-2004

**JICA** INTERNATIONAL COOPERATION AGENCY  
 CONSULTANTS:  
 TOKYO ENGINEERING CONSULTANTS CO., LTD.  
 CTE ENGINEERING INTERNATIONAL CO., LTD.  
 JAYEE ENGINEERING PRIVATE LIMITED

**PROJECT:**  
 THE STUDY ON  
 WATER QUALITY MANAGEMENT PLAN  
 FOR GANGA RIVER IN THE REPUBLIC OF INDIA  
 FEASIBILITY STUDY FOR KANPUR CITY

**SHEET CONTENTS:**  
 PLAN & PROFILE OF REPLACEMENT OF 24" EXISTING  
 SEWER LINE FROM SISAMAU NALLA, TO PARMAT  
 PUMPING STATION (SHEET 1 OF 3)

DRAWING NO.	SR. NO.
KAN-PP-SP-1	5

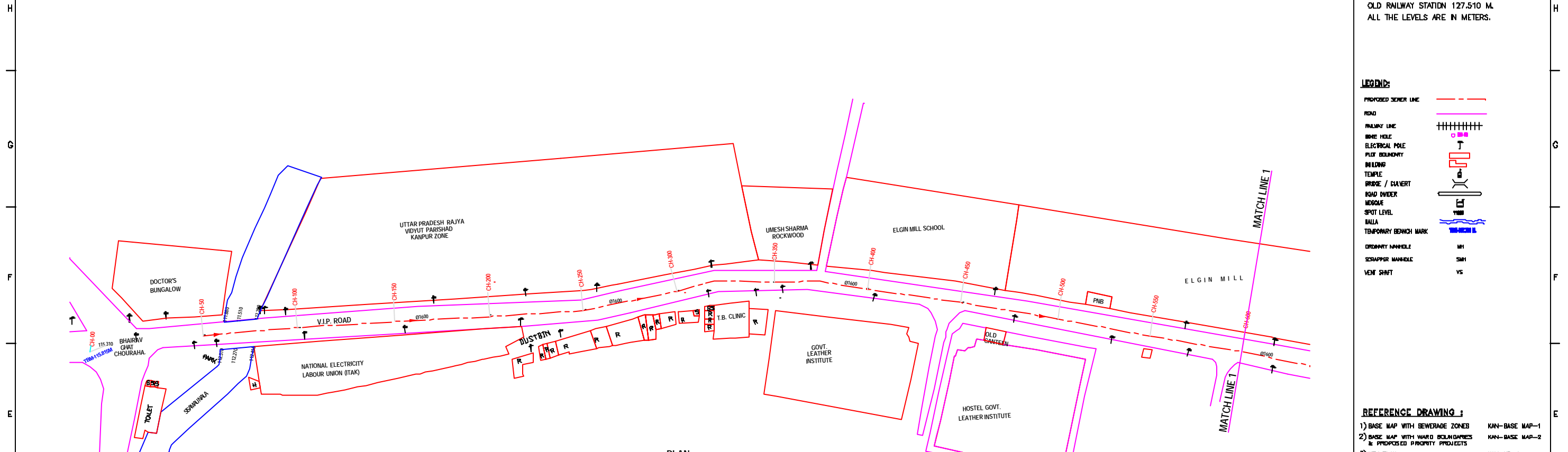

**PLAN**  
 SCALE= 1 : 1000

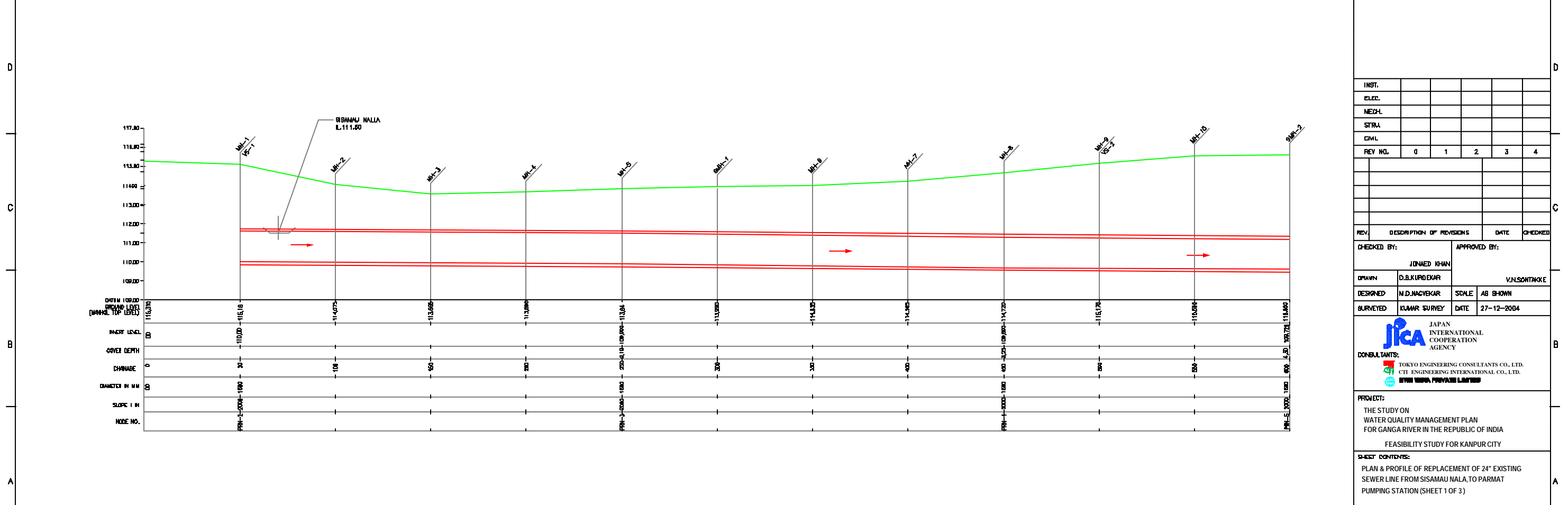

**L-SECTION**  
 SCALE= HOR. 1 : 1000, VER. 1 : 100

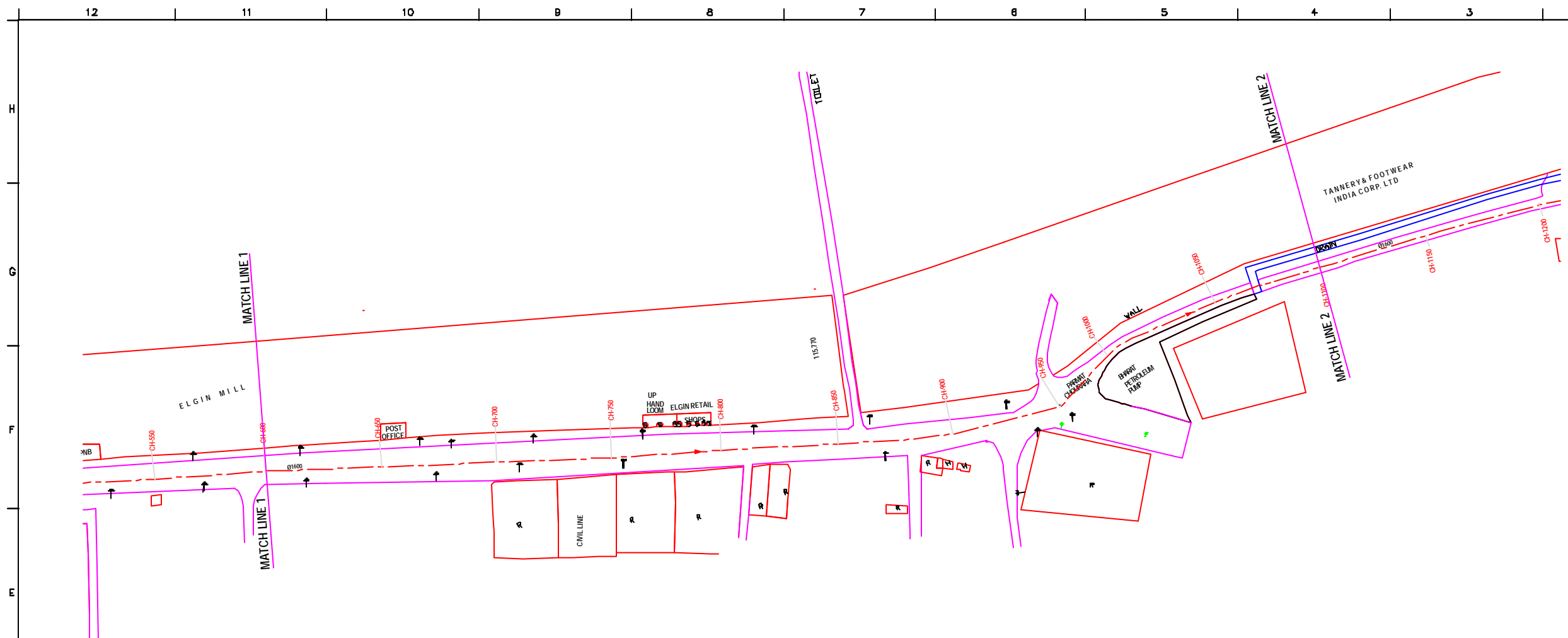

PLAN  
SCALE= 1 : 1000

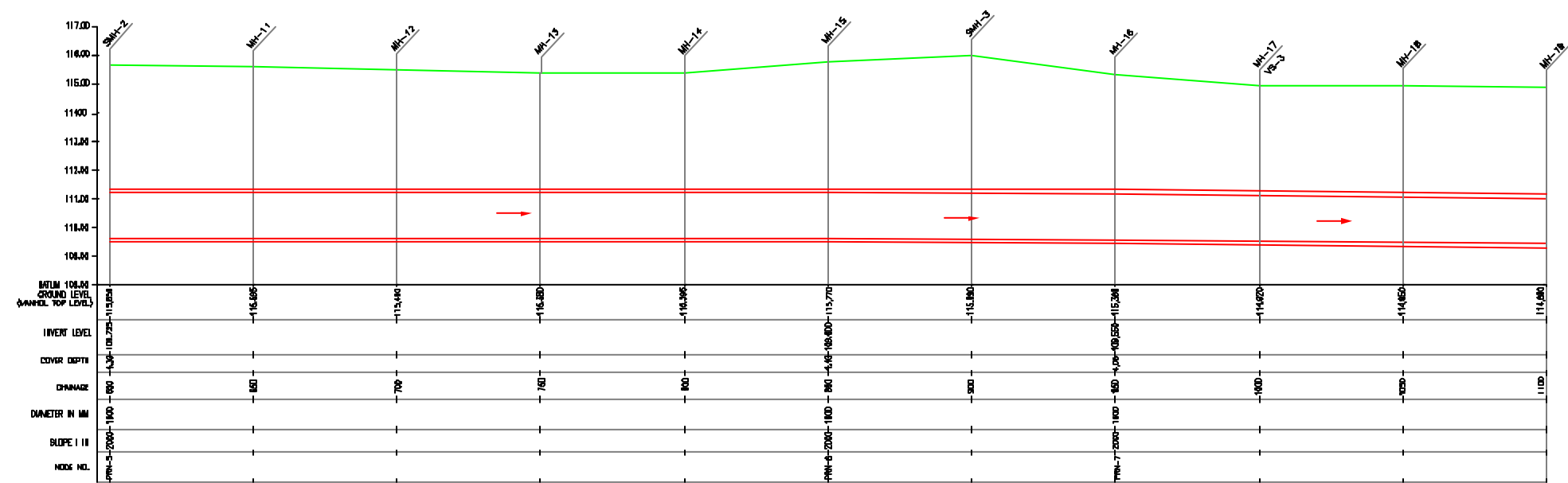

L-SECTION  
SCALE= HOR. 1 : 1000, VER. 1 : 100

**NOTE:**  
PERMANENT BENCH MARK TAKEN FROM  
OLD RAILWAY STATION 127.510 M.  
ALL THE LEVELS ARE IN METERS.

**LEGEND:**

PROPOSED SEWER LINE	---
ROAD	=====
RAILWAY LINE	+++++
WIRE HOLE	o
ELECTRICAL PDE	+
PLOT BOUNDARY	□
BUILDING	▭
TEMPLE	⊕
BRIDGE / CULVERT	—(—)
ROAD DIVIDER	— —
WISSELS	⊥
SPOT LEVEL	•
NALLA	~
TEMPORARY BENCH MARK	BM
DRAINAGE MANHOLE	MH
SCRAPER MANHOLE	SMH
VENT SHFT	VS

- REFERENCE DRAWING :**
- 1) BASE MAP WITH BEVERAGE ZONES KAN-BASE MAP-1
  - 2) BASE MAP WITH WARD BOUNDARIES & PROPOSED PRIORITY PROJECTS KAN-BASE MAP-2
  - 3) KEY PLAN KAN-KP-1
  - 4) CATCHMENT AREA FOR DISTRICT-1 KAN-CA-01-1

INST.					
ELIC.					
MECH.					
STR.					
CIVL.					
REV. NO.	0	1	2	3	4

REV.	DESCRIPTION OF REVISIONS	DATE	CHECKED

CHECKED BY:	APPROVED BY:
JOHNEED KHAN	V.N.SCHTAKKE
DRAWN	D.S.KURODKAR
DESIGNED	N.D.JAAYEKAR
SURVEYED	KUMAR SURVEY
SCALE	AS SHOWN
DATE	27-12-2004

**CONSULTANTS:**  
  
**JICA** INTERNATIONAL COOPERATION AGENCY  
 TOKYO ENGINEERING CONSULTANTS CO., LTD.  
 CFI ENGINEERING INTERNATIONAL CO., LTD.  
 JICA INTERNATIONAL COOPERATION AGENCY

**PROJECT:**  
THE STUDY ON  
WATER QUALITY MANAGEMENT PLAN  
FOR GANGA RIVER IN THE REPUBLIC OF INDIA  
FEASIBILITY STUDY FOR KANPUR CITY

**SHEET CONTENTS:**  
PLAN & PROFILE OF REPLACEMENT OF 24" EXISTING  
SEWER LINE FROM SISAMAU NALLA TO PARMAT  
PUMPING STATION (SHEET 2 OF 3)

DRAWING NO.	SR. NO.
KAN-PP-SP-2	6

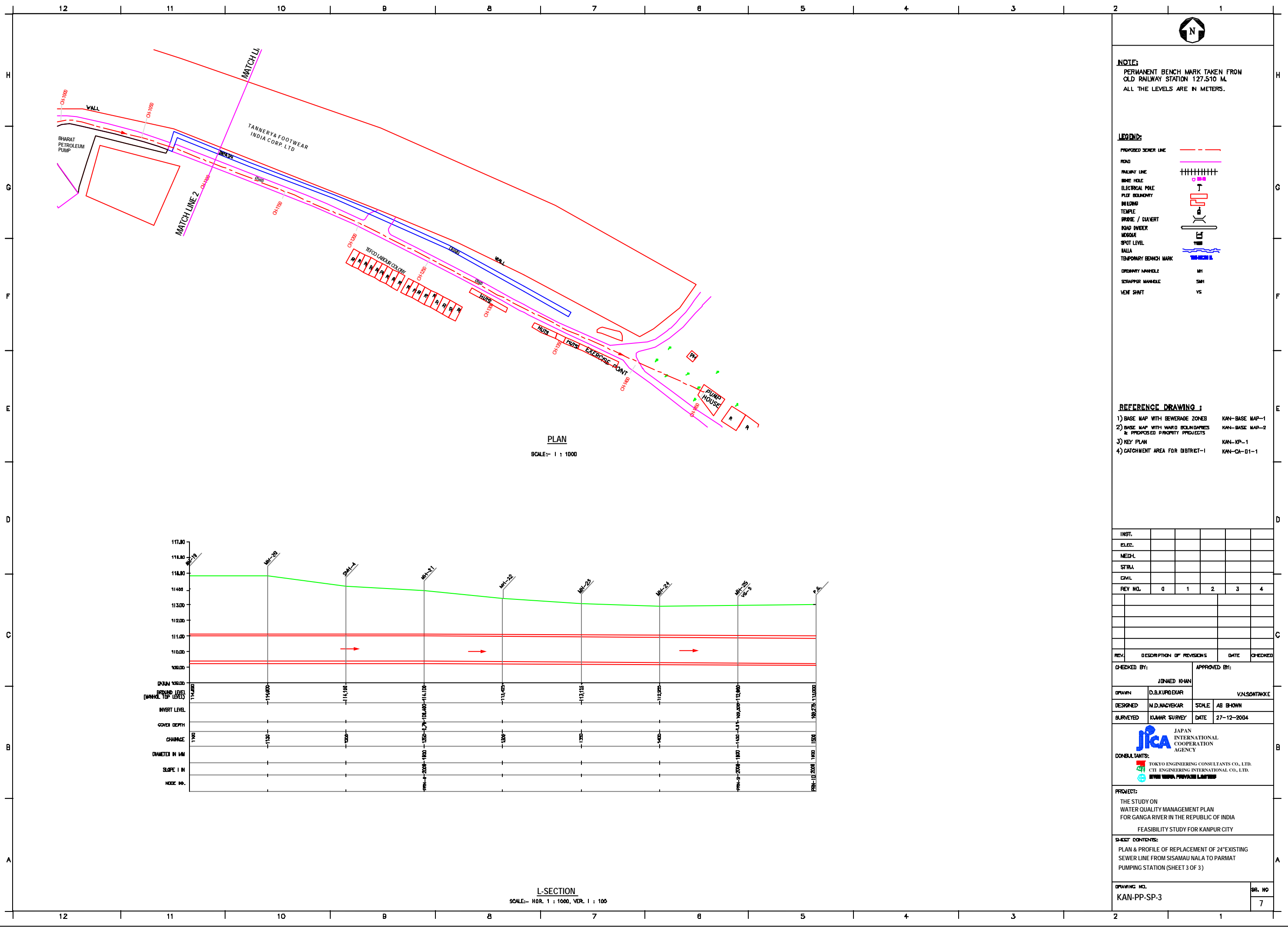

**NOTE:**  
 PERMANENT BENCH MARK TAKEN FROM  
 OLD RAILWAY STATION 127.510 M.  
 ALL THE LEVELS ARE IN METERS.

**LEGEND:**

PROPOSED SEWER LINE	---
ROAD	—+—+—+—+—+—+—+—+—+—
RAILWAY LINE	
PIPE HOLE	○
ELECTRICAL POLE	⊥
PLOT BOUNDARY	—+—+—+—+—+—+—+—+—+—
BUILDING	□
TEMPLE	⊥
BRIDGE / CULVERT	—+—+—+—+—+—+—+—+—+—
ROAD DIVIDER	—+—+—+—+—+—+—+—+—+—
MOSSLE	—+—+—+—+—+—+—+—+—+—
SPOT LEVEL	▽
NALLA	—+—+—+—+—+—+—+—+—+—
TEMPORARY BENCH MARK	—+—+—+—+—+—+—+—+—+—
ORDINARY MANHOLE	MH
SCRAPER MANHOLE	SMH
VENT SHAFT	VS

- REFERENCE DRAWING :**
- 1) BASE MAP WITH BEWERAGE ZONES KAN-BASE MAP-1
  - 2) BASE MAP WITH WARD BOUNDARIES & PROPOSED PRIORITY PROJECTS KAN-BASE MAP-2
  - 3) KEY PLAN KAN-KP-1
  - 4) CATCHMENT AREA FOR DISTRICT-1 KAN-CA-01-1

INST.					
ELEC.					
MECH.					
STRA.					
CIVIL					
REV. NO.	0	1	2	3	4

REV.	DESCRIPTION OF REVISIONS	DATE	CHECKED

CHECKED BY:	APPROVED BY:
JOHNAED KHAN	V.N.SANTAKKE
DRAWN	D.S.KURODKAR
DESIGNED	N.D.NACHBEKAR
BURVEYED	KUMAR SURVEY
SCALE	AS SHOWN
DATE	27-12-2004

**CONSULTANTS:**

**JICA** INTERNATIONAL COOPERATION AGENCY

TOKYO ENGINEERING CONSULTANTS CO., LTD.  
 CTE ENGINEERING INTERNATIONAL CO., LTD.  
 JAYESH PRAKASHI ENGINEERING

**PROJECT:**  
 THE STUDY ON  
 WATER QUALITY MANAGEMENT PLAN  
 FOR GANGA RIVER IN THE REPUBLIC OF INDIA  
 FEASIBILITY STUDY FOR KANPUR CITY

**SHEET CONTENTS:**  
 PLAN & PROFILE OF REPLACEMENT OF 24" EXISTING  
 SEWER LINE FROM SISAMAU NALLA TO PARMAT  
 PUMPING STATION (SHEET 3 OF 3)

DRAWING NO.	SR. NO.
KAN-PP-SP-3	7

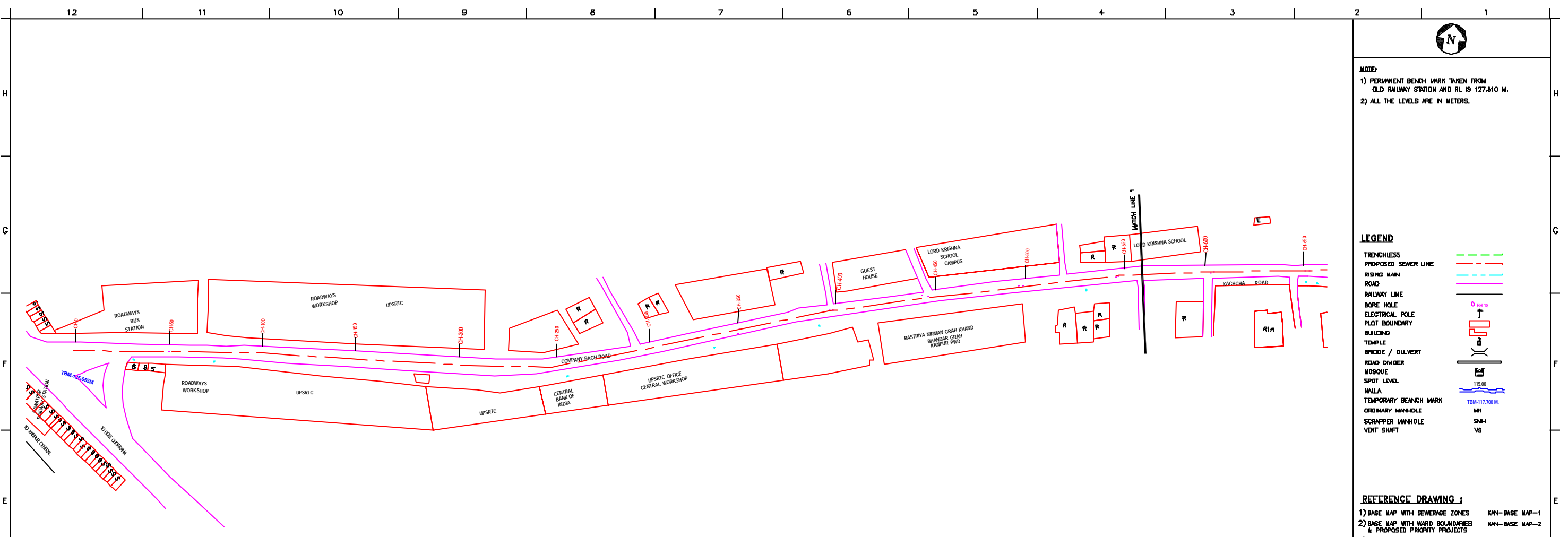

PLAN  
SCALE= 1 : 1000

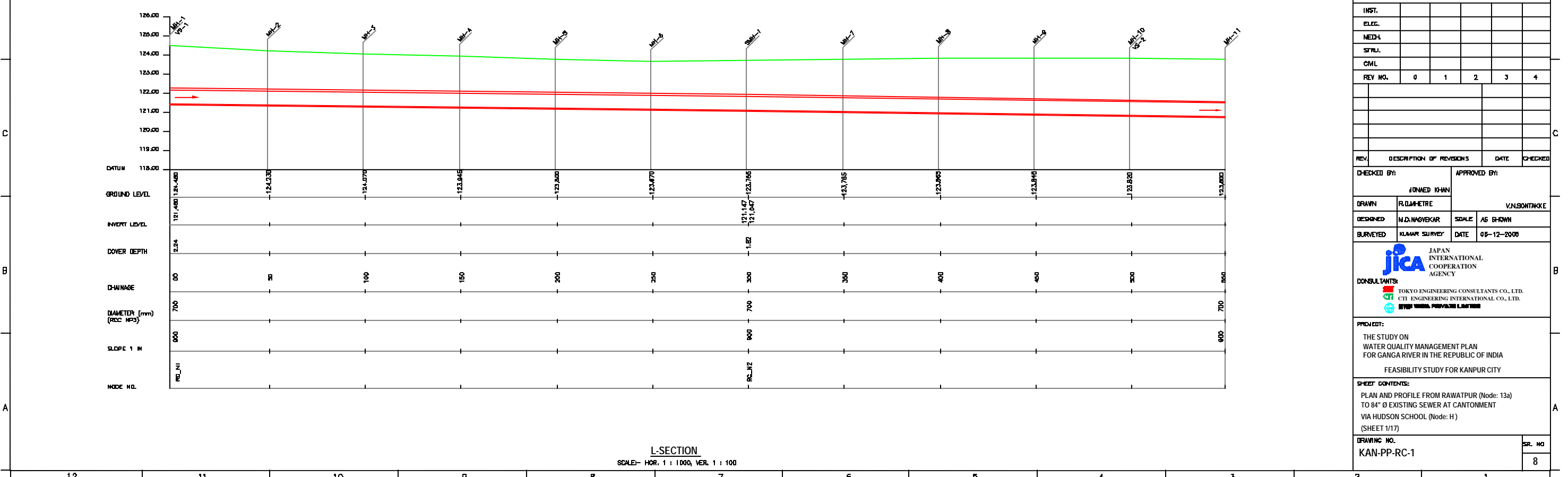

L-SECTION  
SCALE= HOR. 1 : 1000, VER. 1 : 100

NOTE:  
1) PERMANENT BENCH MARK TAKEN FROM OLD RAILWAY STATION AND RL IS 127.610 M.  
2) ALL THE LEVELS ARE IN METERS.

**LEGEND**

TRENCHLESS PROPOSED SEWER LINE	
RISING MAIN ROAD	
RAILWAY LINE	
BORE HOLE	
ELECTRICAL POLE	
PLOT BOUNDARY	
BUILDING	
TEMPLE	
BRIDGE / CULVERT	
ROAD DIVIDER	
MSDOUE	
SPOT LEVEL	
WALLA	
TEMPORARY BENCH MARK	
ORDINARY MANHOLE	
SCAFFER MANHOLE	
VENT SHAFT	

**REFERENCE DRAWING :**  
1) BASE MAP WITH BEWERAGE ZONES KAN-BASE MAP-1  
2) BASE MAP WITH WARD BOUNDARIES & PROPOSED PRIORITY PROJECTS KAN-BASE MAP-2  
3) KEY PLAN KAN-KP-1  
4) DATCHMENT AREA FOR DISTRICT-1 KAN-CA-01-1

INST.					
ELEC.					
MECH.					
STRU.					
CIVIL					
REV. NO.	0	1	2	3	4

CHECKED BY:	APPROVED BY:
JONMED KHAN	V.N.SONTAKKE
DRAWN	SCALE
R.D. MATHRE	AS SHOWN
DESIGNED	DATE
N.D. NAVVEKAR	05-12-2008

**JICA** JAPAN INTERNATIONAL COOPERATION AGENCY  
**CONSULTANTS:**  
 TOKYO ENGINEERING CONSULTANTS CO., LTD.  
 CTE ENGINEERING INTERNATIONAL CO., LTD.  
 JETP CONSULTING PRIVATE LIMITED

**PROJECT:**  
THE STUDY ON WATER QUALITY MANAGEMENT PLAN FOR GANGA RIVER IN THE REPUBLIC OF INDIA  
FEASIBILITY STUDY FOR KANPUR CITY

**SHEET CONTENTS:**  
PLAN AND PROFILE FROM RAWATPUR (Node: 13a) TO 84" Ø EXISTING SEWER AT CANTONMENT VIA HUDSON SCHOOL (Node: H)  
(SHEET 1/17)

DRAWING NO.	SR. NO.
KAN-PP-RC-1	8

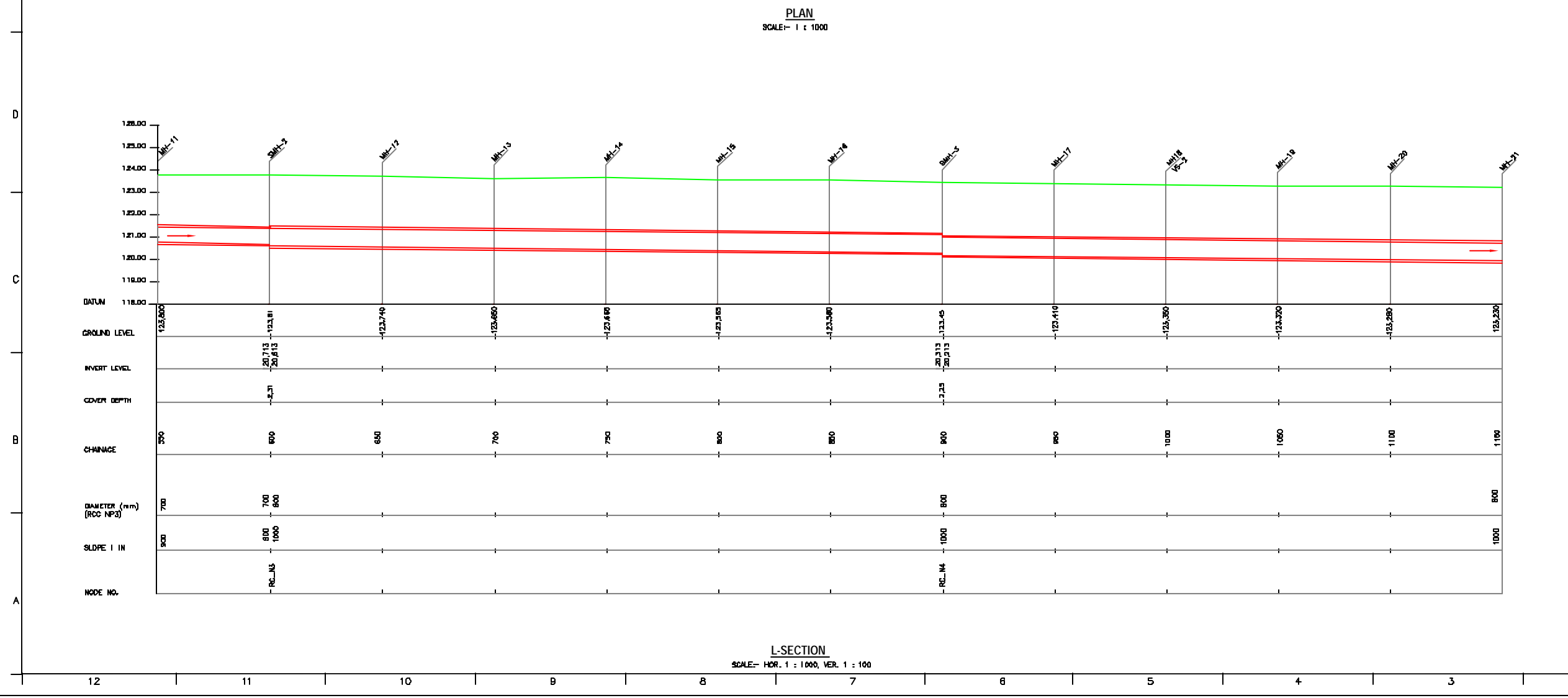
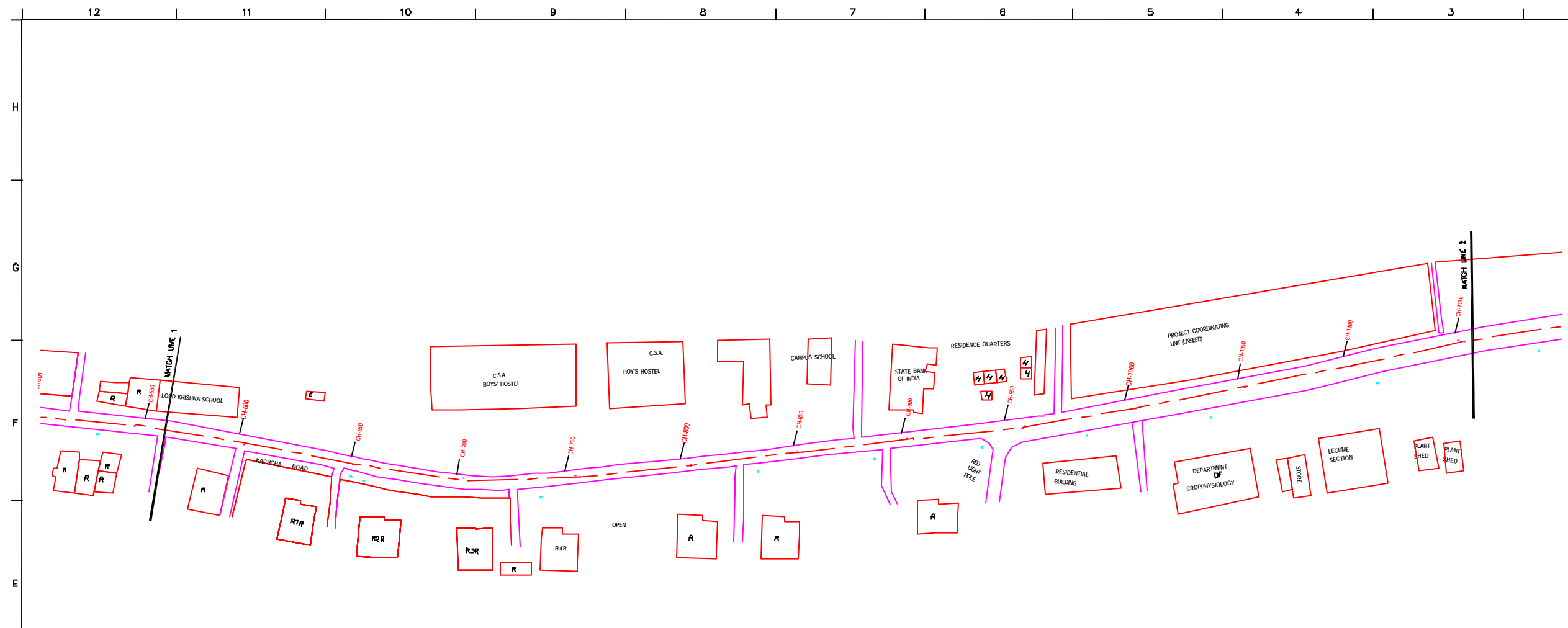

**NOTE:**  
 1) PERMANENT BENCH MARK TAKEN FROM OLD RAILWAY STATION AND RL IS 127.510 M.  
 2) ALL THE LEVELS ARE IN METERS.

**LEGEND**

TRENCHLESS PROPOSED SEWER LINE	
RISING MAIN ROAD	
RAILWAY LINE	
BORE HOLE	
ELECTRICAL POLE	
PLOT BOUNDARY	
BUILDING	
TEMPLE	
BRIDGE / CULVERT	
ROAD DIVIDER	
MDSQUE	
SPOT LEVEL	
NALLA	
TEMPORARY BENCH MARK	
ORDINARY MANHOLE	
SCRAPPER MANHOLE	
VENT SHAFT	

**REFERENCE DRAWING :**

1) BASE MAP WITH BEWERAGE ZONES	KAN-BASE MAP-1
2) BASE MAP WITH WARD BOUNDARIES & PROPOSED PRIORITY PROJECTS	KAN-BASE MAP-2
3) KEY PLAN	KAN-KP-1
4) CATCHMENT AREA FOR DISTRICT-1	KAN-CA-01-1

INST.					
ELEC.					
MECH.					
STRA.					
CIVL.					
REV. NO.	0	1	2	3	4

REV.	DESCRIPTION OF REVISIONS	DATE	CHECKED

CHECKED BY:	APPROVED BY:
JOHNAED KHAN	V.N.SONTAKKE
DRAWN: R.D.METRE	SCALE: AS SHOWN
DESIGNED: M.D.NAYEKAR	DATE: 05-12-2005
SURVEYED: KUMAR SURVEY	

**JICA** INTERNATIONAL COOPERATION AGENCY  
 TOKYO ENGINEERING CONSULTANTS CO., LTD.  
 CTE ENGINEERING INTERNATIONAL CO., LTD.  
 JAYESH VARMA PRIVATE LIMITED

**PROJECT:**  
 THE STUDY ON WATER QUALITY MANAGEMENT PLAN FOR GANGA RIVER IN THE REPUBLIC OF INDIA  
 FEASIBILITY STUDY FOR KANPUR CITY

**SHEET CONTENTS:**  
 PLAN AND PROFILE FROM RAWATPUR (Node: 13a) TO 84" Ø EXISTING SEWER AT CANTONMENT VIA HUDSON SCHOOL (Node: H) (SHEET 2/17)

DRAWING NO.	SR. NO.
KAN-PP-RC-2	9

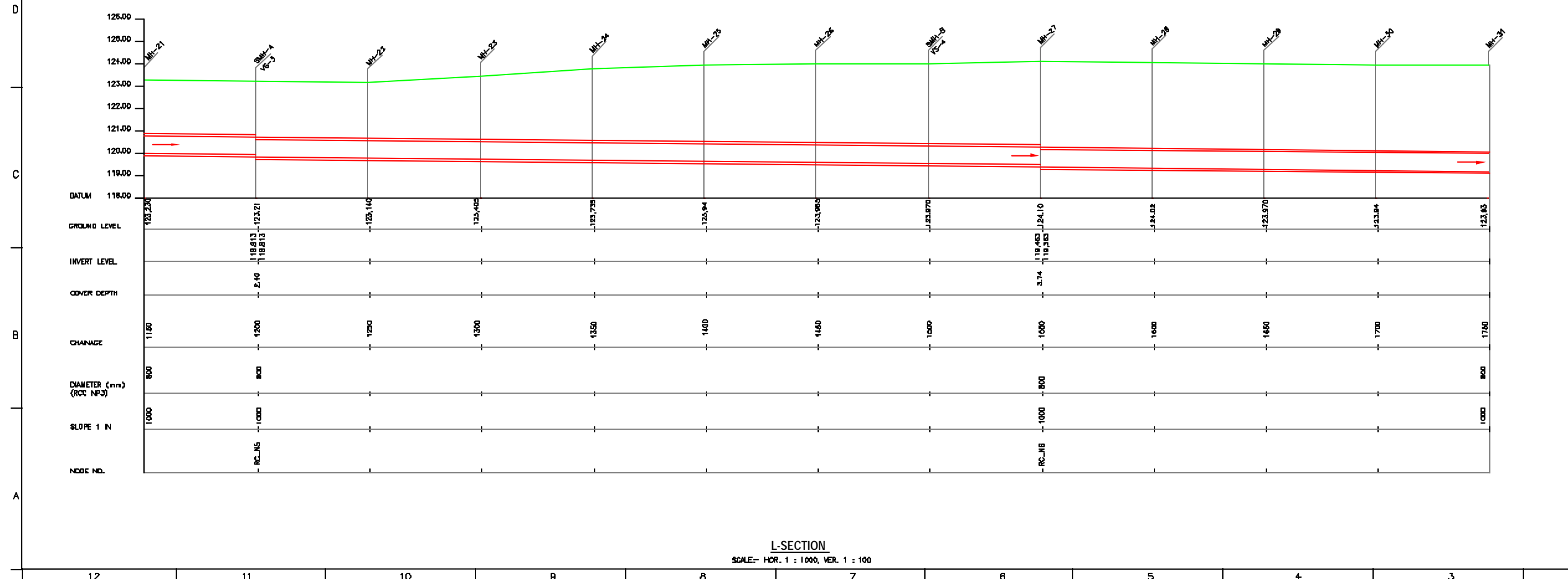
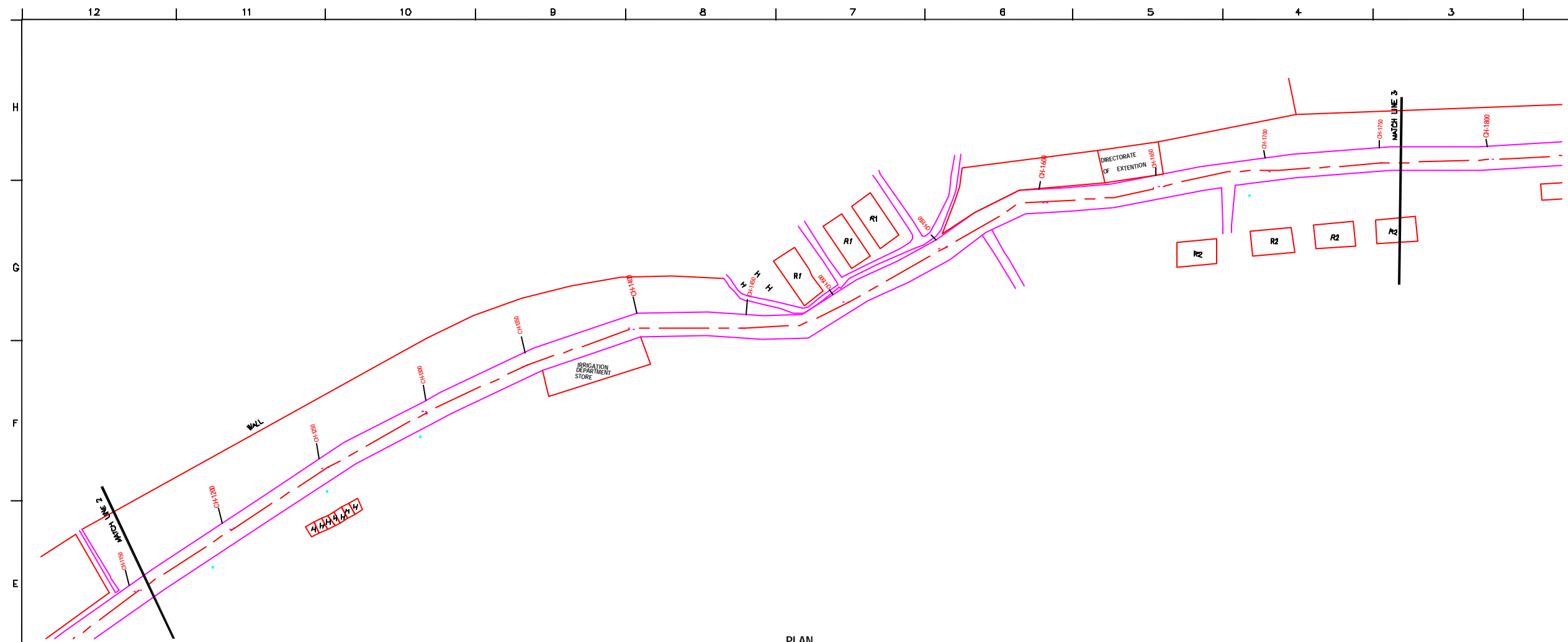

**NOTE:**  
 1) PERMANENT BENCH MARK TAKEN FROM OLD RAILWAY STATION AND RL IS 127.510 M.  
 2) ALL THE LEVELS ARE IN METERS.

**LEGEND**

TRENCHLESS PROPOSED SEWER LINE	
RING MAIN ROAD	
RAILWAY LINE	
BORE HOLE	
ELECTRICAL POLE	
PLOT BOUNDARY	
BUILDING	
TEMPLE	
BRIDGE / CULVERT	
ROAD DIVIDER	
MOSQUE	
SPOT LEVEL	
NALLA	
TEMPORARY BENCH MARK	
ORDINARY MANHOLE	
SCRAPER MANHOLE	
VENT SHAFT	

**REFERENCE DRAWING :**  
 1) BASE MAP WITH BEWERAGE ZONES KAN-BASE MAP-1  
 2) BASE MAP WITH WARD BOUNDARIES & PROPOSED PRIORITY PROJECTS KAN-BASE MAP-2  
 3) KEY PLAN KAN-KP-1  
 4) CATCHMENT AREA FOR DISTRICT-1 KAN-CA-01-1

INST.					
ELIC.					
MECH.					
STRA.					
CIVL.					
REV. NO.	0	1	2	3	4

REV.	DESCRIPTION OF REVISIONS	DATE	CHECKED

CHECKED BY: **JOHNAED KHAN**  
 APPROVED BY: **V.N.SONTAKKE**

DRAWN: **R.D.METRE**  
 DESIGNED: **M.D.NAGYEKAR**  
 SURVEYED: **KUMAR SURVEY**

SCALE: **AS SHOWN**  
 DATE: **05-12-2005**

**JICA** INTERNATIONAL COOPERATION AGENCY  
 TOKYO ENGINEERING CONSULTANTS CO., LTD.  
 CTE ENGINEERING INTERNATIONAL CO., LTD.  
 SHYAM SUDAN PRAKASHI LIMITED

PROJECT:  
 THE STUDY ON WATER QUALITY MANAGEMENT PLAN FOR GANGA RIVER IN THE REPUBLIC OF INDIA  
 FEASIBILITY STUDY FOR KANPUR CITY

SHEET CONTENTS:  
 PLAN AND PROFILE FROM RAWATPUR (Node: 13a) TO 84" Ø EXISTING SEWER AT CANTONMENT VIA HUDSON SCHOOL (Node: H) (SHEET 3/17)

DRAWING NO. **KAN-PP-RC-3**  
 SR. NO. **10**



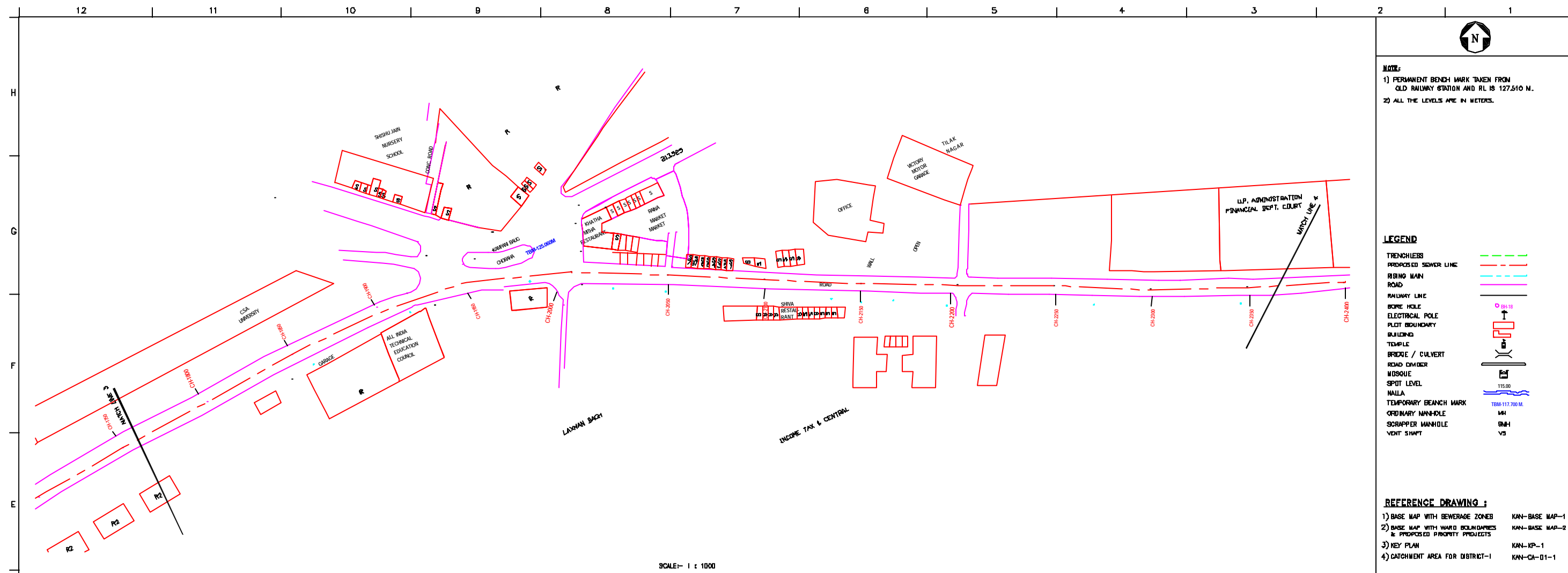

SCALE- 1 : 1000

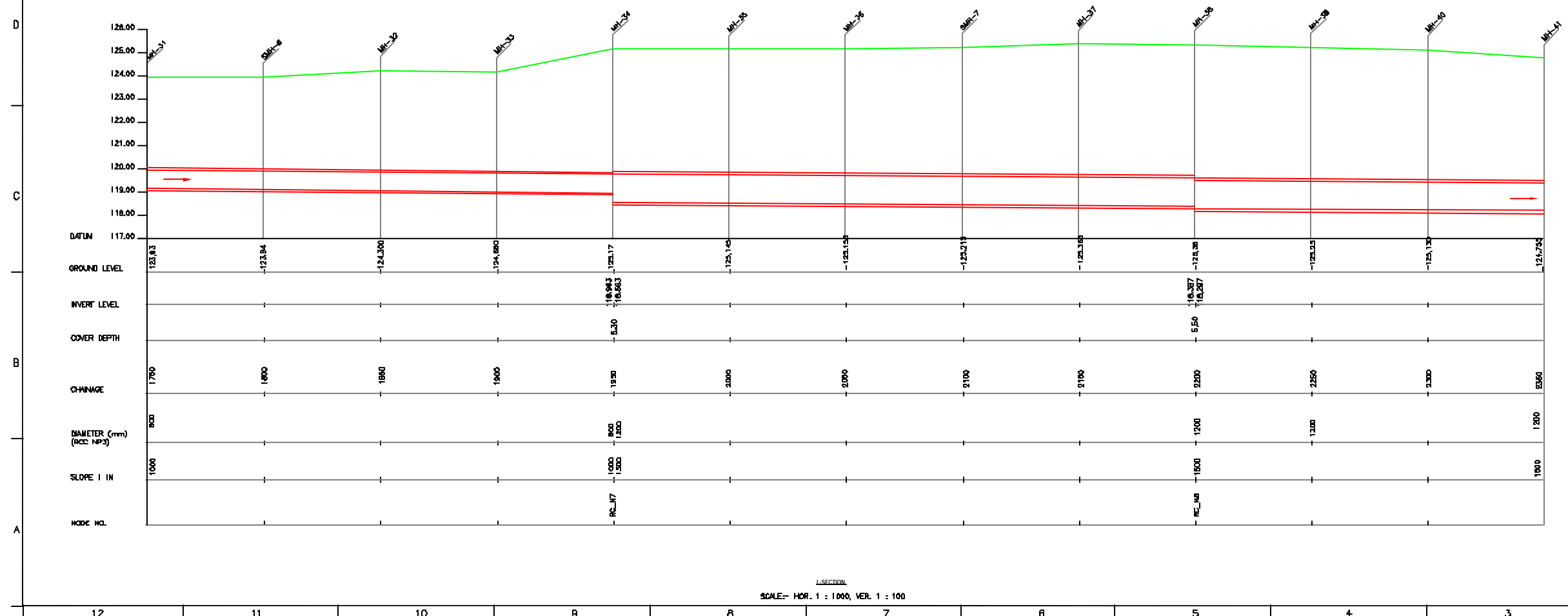

SCALE- HOR. 1 : 1000, VER. 1 : 100

**NOTE:**  
 1) PERMANENT BENCH MARK TAKEN FROM OLD RAILWAY STATION AND RL IS 127.510 M.  
 2) ALL THE LEVELS ARE IN METERS.

**LEGEND**

- TRENCHLESS PROPOSED SEWER LINE
- RISING MAIN
- ROAD
- RAILWAY LINE
- BORE HOLE
- ELECTRICAL POLE
- PLOT BOUNDARY
- BUILDING
- TEMPLE
- BRIDGE / CULVERT
- ROAD DIVIDER
- MOSQUE
- SPOT LEVEL
- NALLA
- TEMPORARY BENCH MARK
- ORDINARY MANHOLE
- SCRAPER MANHOLE
- VENT SHAFT

**REFERENCE DRAWING :**

- 1) BASE MAP WITH BEWERAGE ZONES KAN-BASE MAP-1
- 2) BASE MAP WITH WARD BOUNDARIES & PROPOSED PRIORITY PROJECTS KAN-BASE MAP-2
- 3) KEY PLAN KAN-KP-1
- 4) CATCHMENT AREA FOR DISTRICT-1 KAN-CA-01-1

INST.					
ELEC.					
MECH.					
STRA.					
CIVL.					
REV. NO.	0	1	2	3	4

REV.	DESCRIPTION OF REVISIONS	DATE	CHECKED

CHECKED BY: JOHNAED KHAN  
 APPROVED BY: V.N.SONTAKKE

DRAWN: R.D.METRE  
 DESIGNED: N.D.JAYEKAR  
 SURVEYED: KUMAR SURVEY  
 SCALE: AS SHOWN  
 DATE: 05-12-2005

**JICA** INTERNATIONAL COOPERATION AGENCY  
 TOKYO ENGINEERING CONSULTANTS CO., LTD.  
 C.T.I. ENGINEERING INTERNATIONAL CO., LTD.  
 SHYAM SUDAN PRAKASHI LIMITED

**PROJECT:**  
 THE STUDY ON WATER QUALITY MANAGEMENT PLAN FOR GANGA RIVER IN THE REPUBLIC OF INDIA  
 FEASIBILITY STUDY FOR KANPUR CITY

**SHEET CONTENTS:**  
 PLAN AND PROFILE FROM RAWATPUR (Node: 13a) TO 84" Ø EXISTING SEWER AT CANTONMENT VIA HUDSON SCHOOL (Node: H) (SHEET 4/17)

DRAWING NO. KAN-PP-RC-4  
 SR. NO. 11

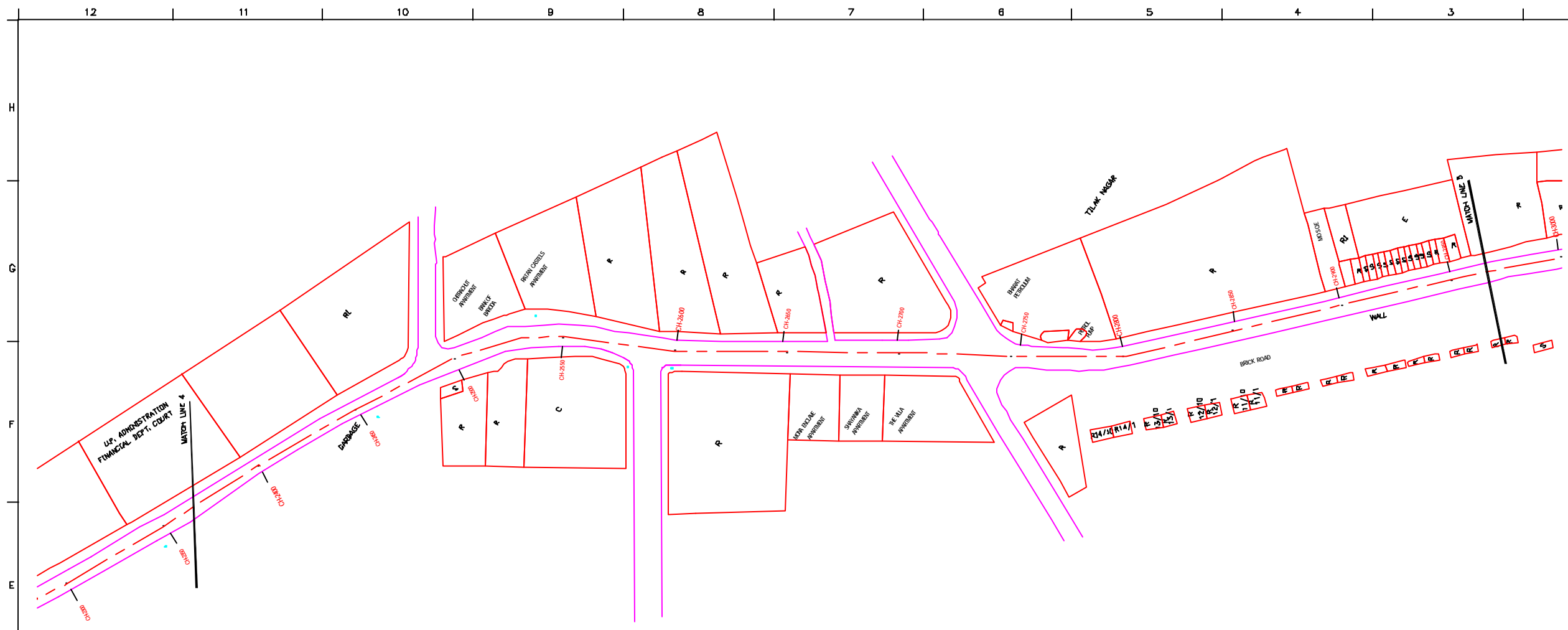

PLAN  
SCALE= 1 : 1000

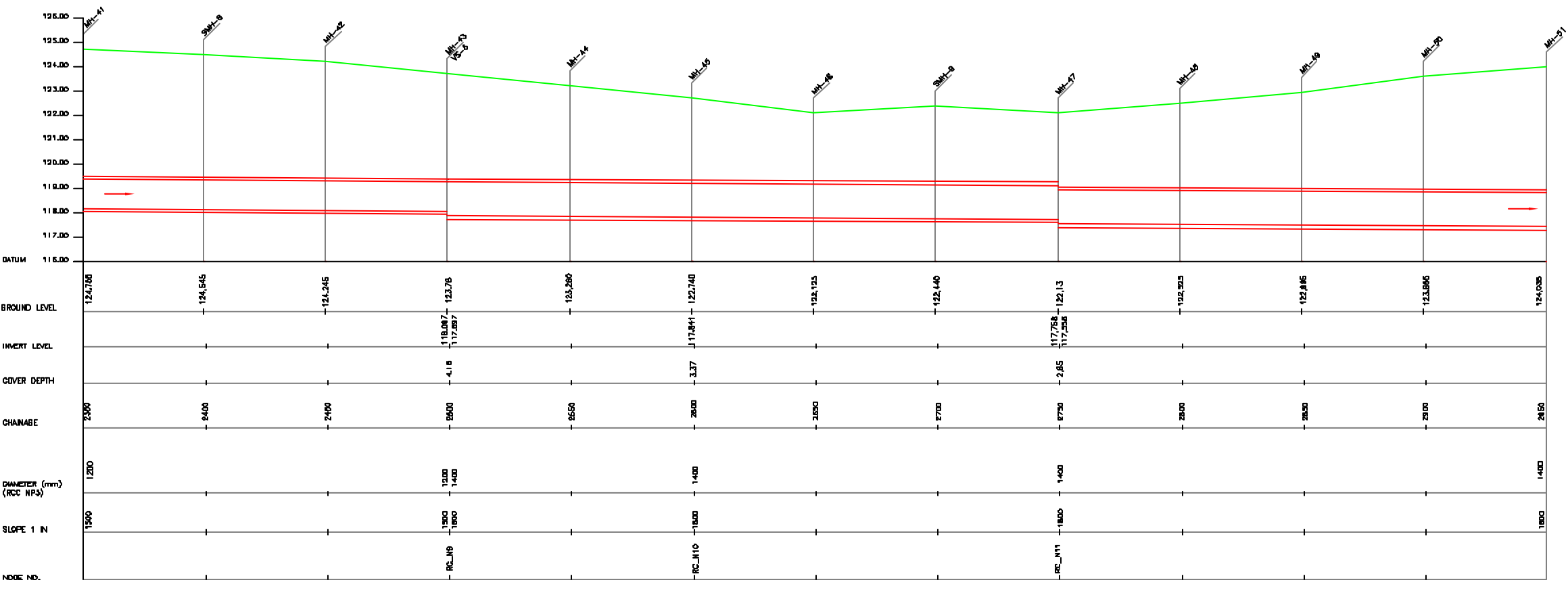

L-SECTION  
SCALE= HOR. 1 : 1000, VER. 1 : 100



NOTE:  
1) PERMANENT BENCH MARK TAKEN FROM OLD RAILWAY STATION AND RL IS 127.510 M.  
2) ALL THE LEVELS ARE IN METERS.

LEGEND

- TRENCHLESS PROPOSED SEWER LINE
- RISING MAIN ROAD
- RAILWAY LINE
- BONE HOLE
- ELECTRICAL POLE
- PLOT BOUNDARY
- BUILDING
- TEMPLE
- BRIDGE / CULVERT
- ROAD DIVIDER
- MOSQUE
- SPOT LEVEL
- NALLA
- TEMPORARY BENCH MARK
- ORDINARY MANHOLE
- SCRAPER MANHOLE
- VENT SHAFT

REFERENCE DRAWING :

- 1) BASE MAP WITH BEWERAGE ZONES KAN-BASE MAP-1
- 2) BASE MAP WITH WARD BOUNDARIES & PROPOSED PRIORITY PROJECTS KAN-BASE MAP-2
- 3) KEY PLAN KAN-KP-1
- 4) CATCHMENT AREA FOR DISTRICT-1 KAN-CA-01-1

INST.					
ELIC.					
MECH.					
STRA.					
CIVL.					
REV. NO.	0	1	2	3	4

REV.	DESCRIPTION OF REVISIONS	DATE	CHECKED
------	--------------------------	------	---------

CHECKED BY:	APPROVED BY:
JOHNAED KHAN	V.N.SANTHAK
DRAWN	R.D.METRE
DESIGNED	M.D.NAYEKAR
SURVEYED	KUMAR SURVEY
SCALE	AS SHOWN
DATE	05-12-2005

**JICA** INTERNATIONAL COOPERATION AGENCY  
 CONSULTANTS:  
 TOKYO ENGINEERING CONSULTANTS CO., LTD.  
 CTE ENGINEERING INTERNATIONAL CO., LTD.  
 SURE SURVA PRIVATE LIMITED

PROJECT:  
 THE STUDY ON WATER QUALITY MANAGEMENT PLAN FOR GANGA RIVER IN THE REPUBLIC OF INDIA  
 FEASIBILITY STUDY FOR KANPUR CITY

SHEET CONTENTS:  
 PLAN AND PROFILE FROM RAWATPUR (Node: 13a) TO 84" Ø EXISTING SEWER AT CANTONMENT VIA HUDSON SCHOOL (Node: H) (SHEET 5/17)

DRAWING NO.	SR. NO.
KAN-PP-RC-5	12

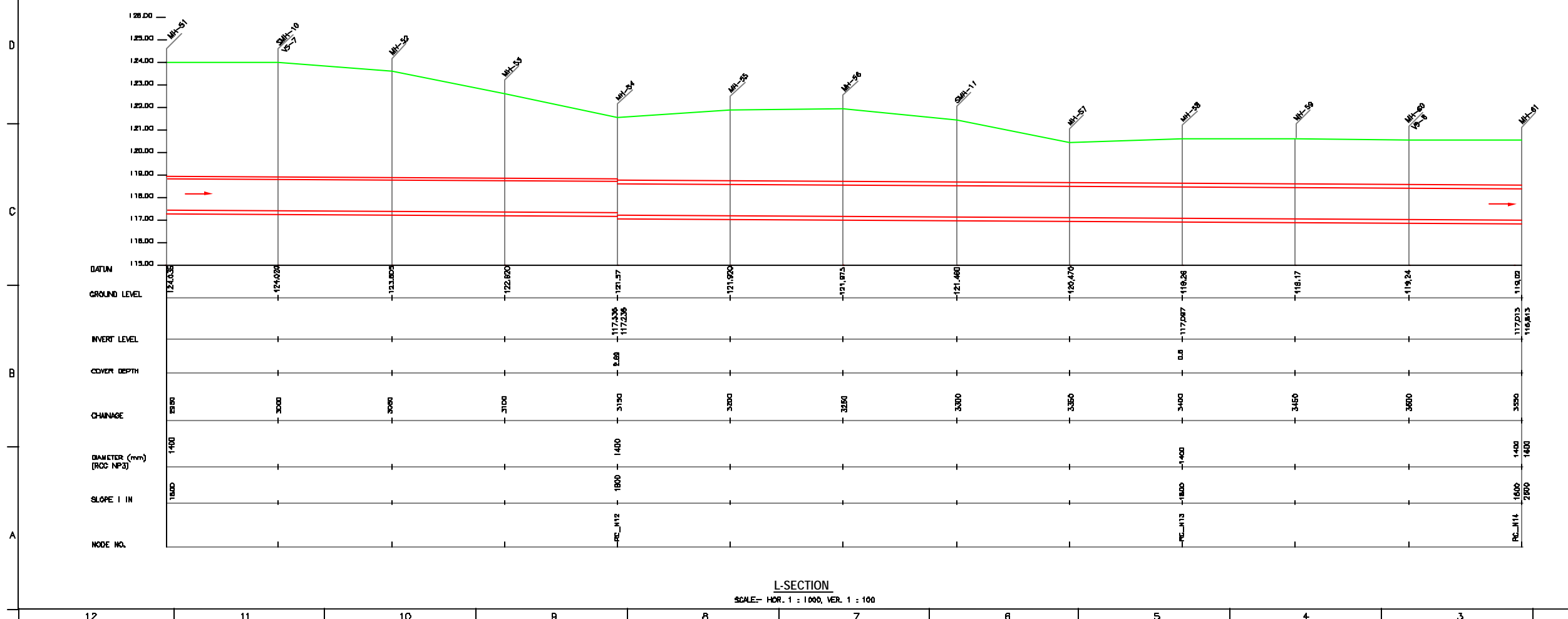
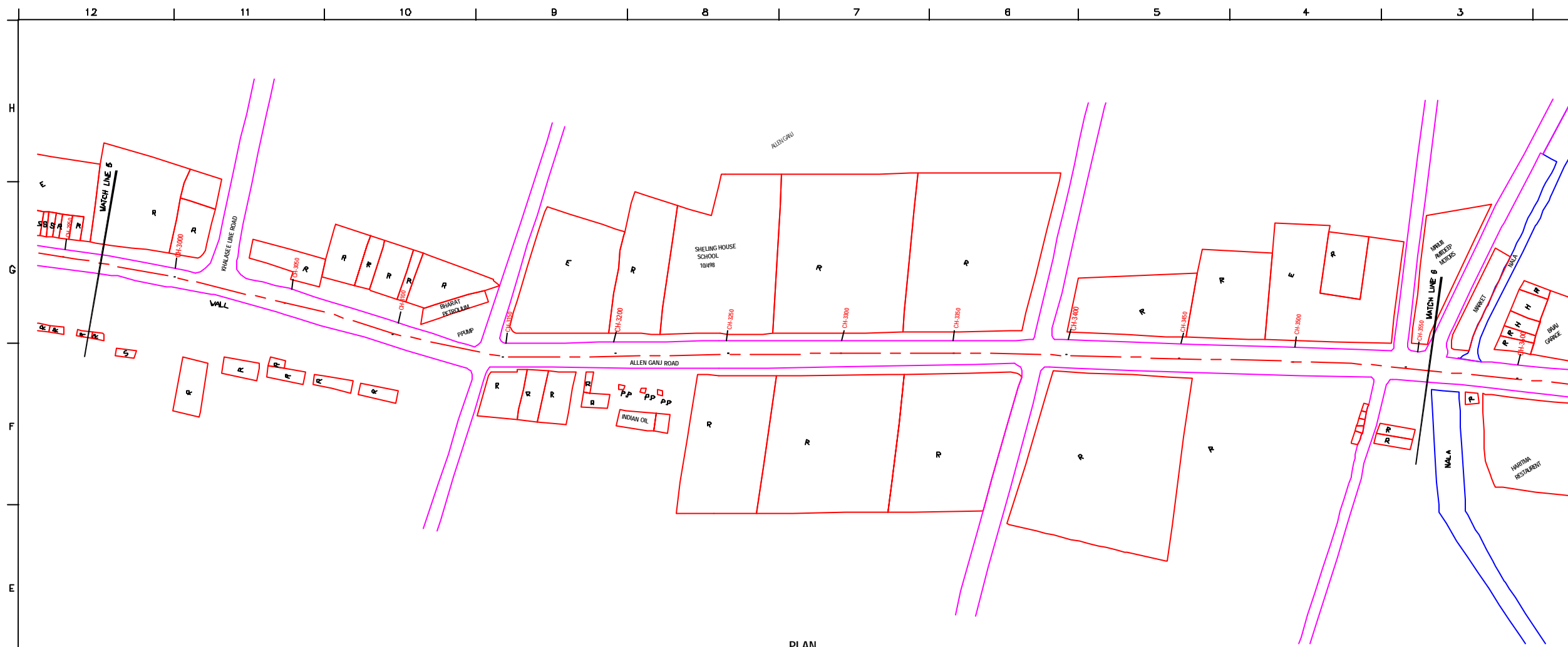

NOTE:  
 1) PERMANENT BENCH MARK TAKEN FROM OLD RAILWAY STATION AND RL IS 127.510 M.  
 2) ALL THE LEVELS ARE IN METERS.

**LEGEND**

TRENCHLESS PROPOSED SEWER LINE	
RISING MAIN ROAD	
RAILWAY LINE	
BORE HOLE	
ELECTRICAL POLE	
PLOT BOUNDARY	
BUILDING	
TEMPLE	
BRIDGE / CULVERT	
ROAD CUMBER	
MOSQUE	
SPOT LEVEL	
NALLA	
TEMPORARY BENCH MARK	
ORDINARY MANHOLE	
SCRAPER MANHOLE	
VENT SHAFT	

**REFERENCE DRAWING :**  
 1) BASE MAP WITH BEVERAGE ZONES KAN-BASE MAP-1  
 2) BASE MAP WITH WARD BOUNDARIES & PROPOSED PRIORITY PROJECTS KAN-BASE MAP-2  
 3) KEY PLAN KAN-KP-1  
 4) CATCHMENT AREA FOR DISTRICT-1 KAN-CA-01-1

INST.					
ELIC.					
MECH.					
STRA.					
CIVL.					
REV. NO.	0	1	2	3	4

REV.	DESCRIPTION OF REVISIONS	DATE	CHECKED
------	--------------------------	------	---------

CHECKED BY:	APPROVED BY:
JOHNAED KHAN	V.N.SONTAKKE
DRAWN	R.D.METRE
DESIGNED	M.D.JAAYEKAR
BURVEYED	KUMAR SURVEY
SCALE	AS SHOWN
DATE	05-12-2005

**JICA** INTERNATIONAL COOPERATION AGENCY  
 CONSULTANTS:  
 TOKYO ENGINEERING CONSULTANTS CO., LTD.  
 CTE ENGINEERING INTERNATIONAL CO., LTD.  
 SHYAM SUDAN PRAKASHI LIMITED

**PROJECT:**  
 THE STUDY ON WATER QUALITY MANAGEMENT PLAN FOR GANGA RIVER IN THE REPUBLIC OF INDIA  
 FEASIBILITY STUDY FOR KANPUR CITY

**SHEET CONTENTS:**  
 PLAN AND PROFILE FROM RAWATPUR (Node: 13a) TO 84" Ø EXISTING SEWER AT CANTONMENT VIA HUDSON SCHOOL (Node: H) (SHEET 6/17)

DRAWING NO.	SR. NO.
KAN-PP-RC-6	13

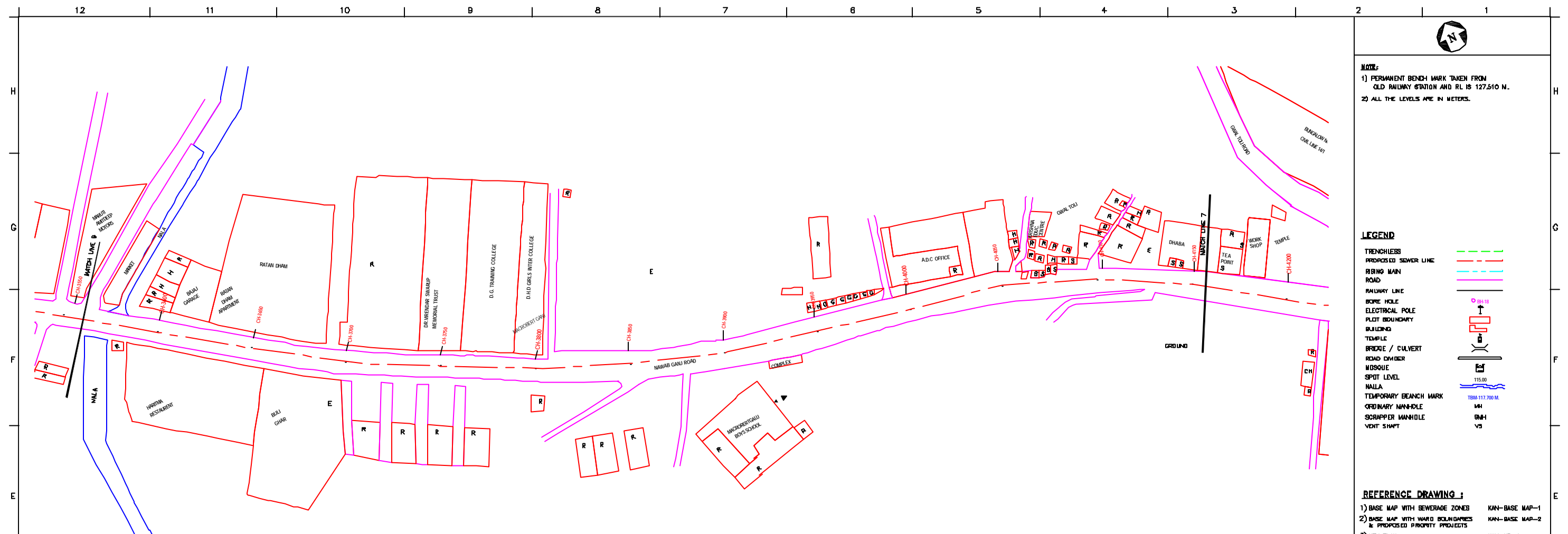

PLAN  
SCALE- 1 : 1000

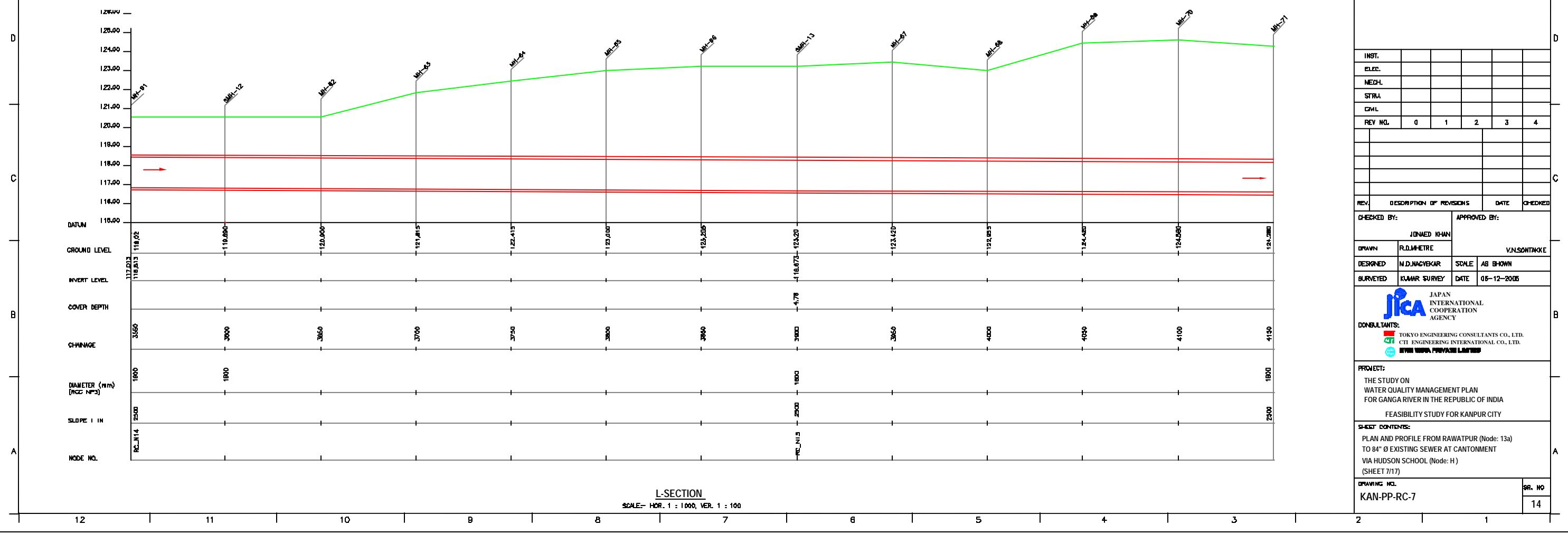

L-SECTION  
SCALE- HOR. 1 : 1000, VER. 1 : 100

NOTE:  
1) PERMANENT BENCH MARK TAKEN FROM OLD RAILWAY STATION AND RL IS 127.510 M.  
2) ALL THE LEVELS ARE IN METERS.

**LEGEND**

TRENCHLESS PROPOSED SEWER LINE	
RISING MAIN ROAD	
RAILWAY LINE	
BORE HOLE	
ELECTRICAL POLE	
PLOT BOUNDARY	
TEMPLE	
BRIDGE / CULVERT	
ROAD DIVIDER	
MOSQUE	
SPOT LEVEL	
NALLA	
TEMPORARY BENCH MARK	
ORDINARY MANHOLE	
SCRAPER MANHOLE	
VENT SHAFT	

- REFERENCE DRAWING :**
- 1) BASE MAP WITH BEVERAGE ZONES KAN-BASE MAP-1
  - 2) BASE MAP WITH WARD BOUNDARIES & PROPOSED PRIORITY PROJECTS KAN-BASE MAP-2
  - 3) KEY PLAN KAN-KP-1
  - 4) CATCHMENT AREA FOR DISTRICT-1 KAN-CA-01-1

INST.					
ELIC.					
MECH.					
STRA.					
CIVL.					
REV. NO.	0	1	2	3	4

CHECKED BY:	APPROVED BY:
JOHNAED KHAN	V.N.SONTAKKE
DRAWN	R.D.METRE
DESIGNED	M.D.NAYEKAR
BURVEYED	KUMAR SURVEY
SCALE	AS SHOWN
DATE	05-12-2005

**JICA** INTERNATIONAL COOPERATION AGENCY  
**CONSULTANTS:**  
 TOKYO ENGINEERING CONSULTANTS CO., LTD.  
 CTE ENGINEERING INTERNATIONAL CO., LTD.  
 SURESH PRAKASH LIMITED

**PROJECT:**  
 THE STUDY ON WATER QUALITY MANAGEMENT PLAN FOR GANGA RIVER IN THE REPUBLIC OF INDIA  
 FEASIBILITY STUDY FOR KANPUR CITY

**SHEET CONTENTS:**  
 PLAN AND PROFILE FROM RAWATPUR (Node: 13a) TO 84" Ø EXISTING SEWER AT CANTONMENT VIA HUDSON SCHOOL (Node: H) (SHEET 7/17)

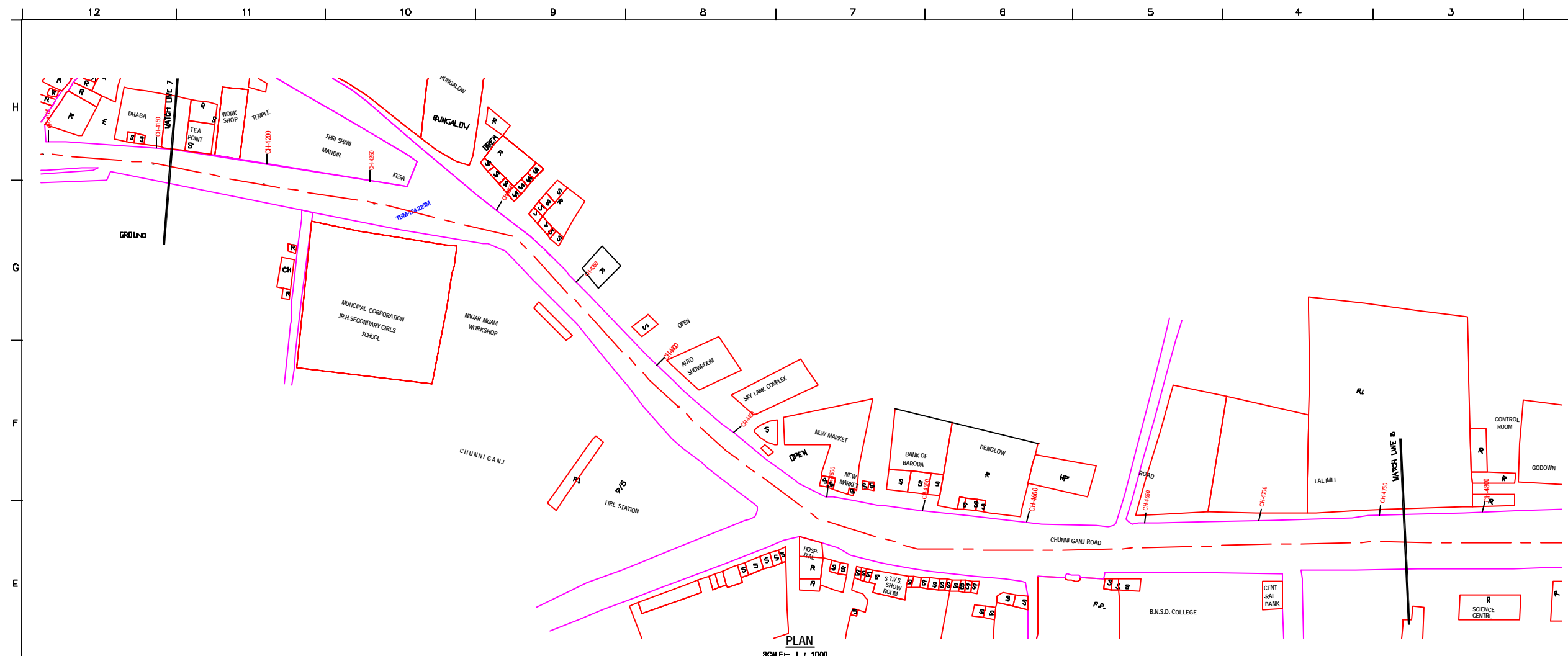

**NOTE:**  
1) PERMANENT BENCH MARK TAKEN FROM OLD RAILWAY STATION AND RL IS 127.510 M.  
2) ALL THE LEVELS ARE IN METERS.

**LEGEND**

TRENCHLESS PROPOSED SEWER LINE	
RISING MAIN ROAD	
RAILWAY LINE	
BORE HOLE	
ELECTRICAL POLE	
PLOT BOUNDARY	
BUILDING	
TEMPLE	
BRIDGE / CULVERT	
ROAD DIVIDER	
MOSQUE	
SPOT LEVEL	
NALLA	
TEMPORARY BENCH MARK	
ORDINARY MANHOLE	
SCRAPPER MANHOLE	
VENT SHaft	

**REFERENCE DRAWING :**

1) BASE MAP WITH BEVERAGE ZONES	KAN-BASE MAP-1
2) BASE MAP WITH WARD BOUNDARIES & PROPOSED PRIORITY PROJECTS	KAN-BASE MAP-2
3) KEY PLAN	KAN-KP-1
4) CATCHMENT AREA FOR DISTRICT-1	KAN-CA-01-1

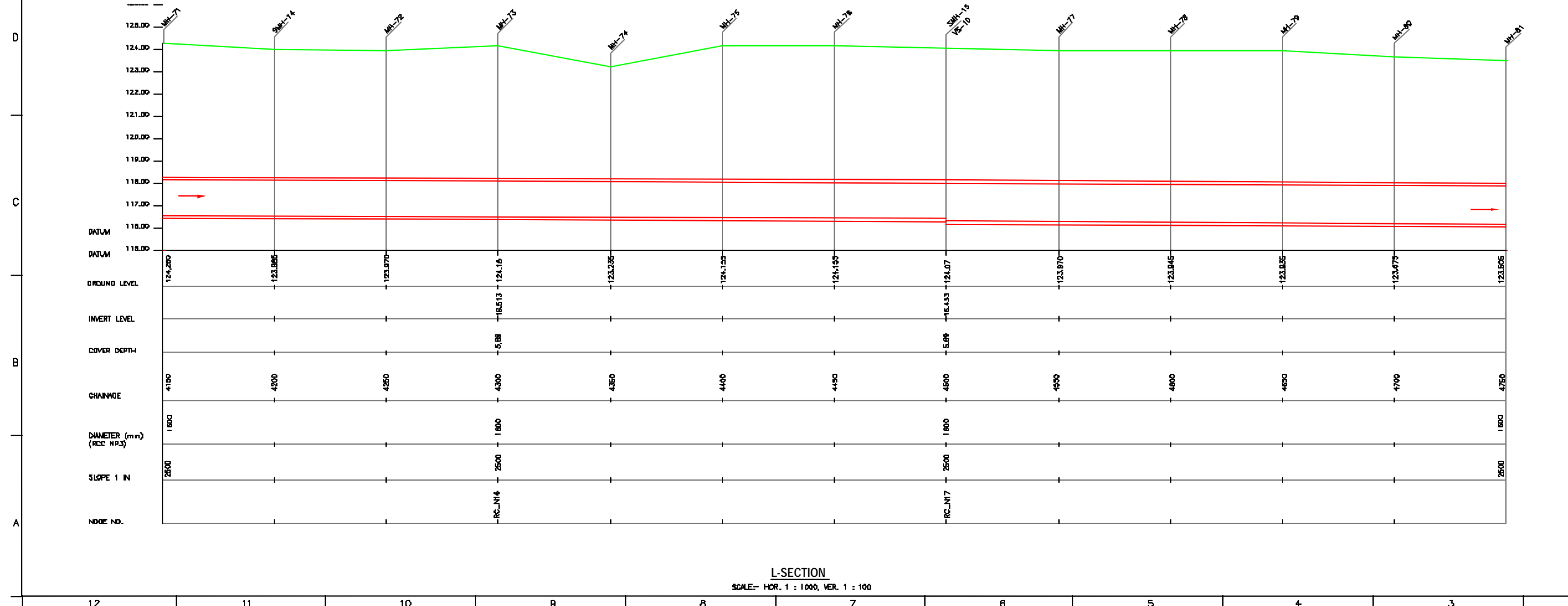

INST.					
ELEC.					
MECH.					
STRA.					
CIVIL					
REV. NO.	0	1	2	3	4
REV.	DESCRIPTION OF REVISIONS		DATE	CHECKED	
CHECKED BY:	JUNAED KHAN		APPROVED BY:		
DRAWN	R.D. MISHRA	SCALE		AS SHOWN	
DESIGNED	M.D. JAYAKAR	DATE		05-12-2005	
 JAPAN INTERNATIONAL COOPERATION AGENCY CONSULTANTS: TOKYO ENGINEERING CONSULTANTS CO., LTD. CEI ENGINEERING INTERNATIONAL CO., LTD. SVP ENGINEERING PRIVATE LIMITED					
PROJECT: THE STUDY ON WATER QUALITY MANAGEMENT PLAN FOR GANGA RIVER IN THE REPUBLIC OF INDIA FEASIBILITY STUDY FOR KANPUR CITY					
SHEET CONTENTS: PLAN AND PROFILE FROM RAWATPUR (Node: 13a) TO 84" Ø EXISTING SEWER AT CANTONMENT VIA HUDSON SCHOOL (Node: H) (SHEET 8/17)					
DRAWING NO.					SR. NO.
KAN-PP-RC-8					15

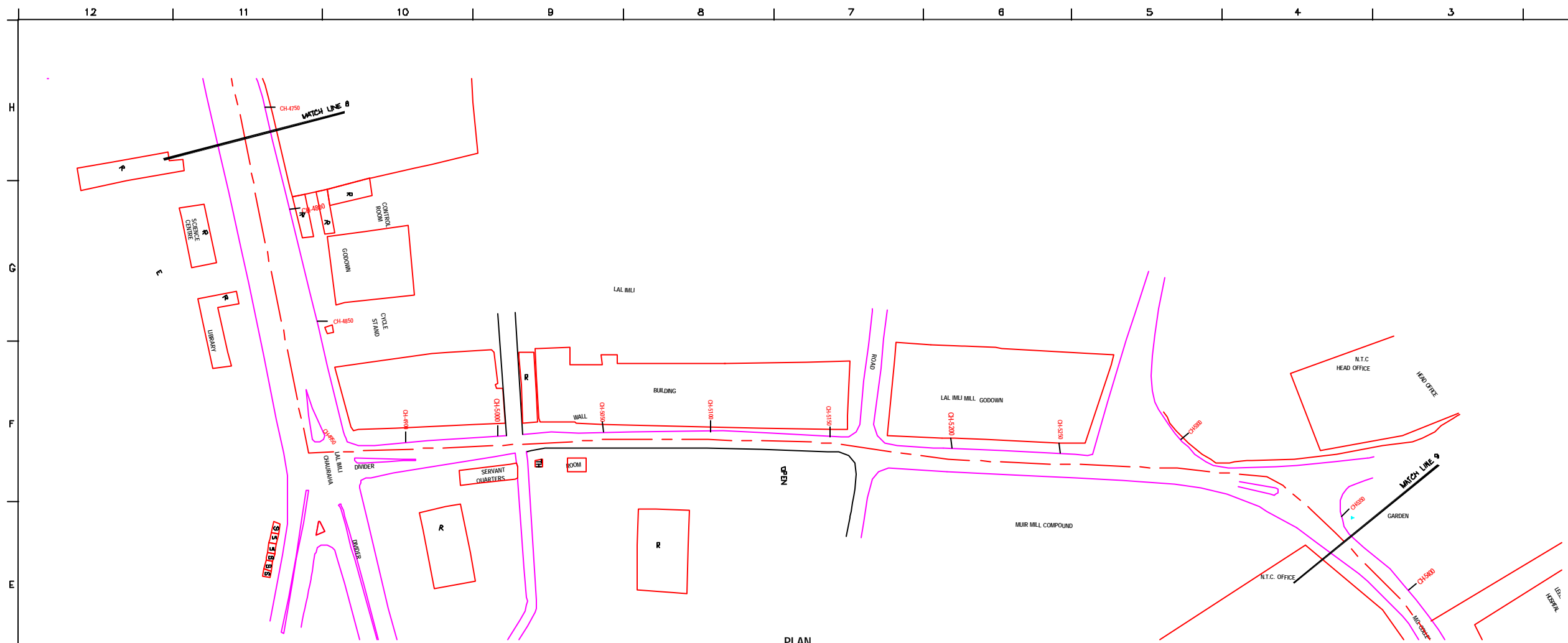

PLAN  
SCALE- 1 : 1000

NOTE:  
1) PERMANENT BENCH MARK TAKEN FROM OLD RAILWAY STATION AND RL IS 127.510 M.  
2) ALL THE LEVELS ARE IN METERS.

**LEGEND**

TRENCHLESS PROPOSED SEWER LINE	
RISING MAIN ROAD	
RAILWAY LINE	
BORE HOLE	
ELECTRICAL POLE	
PLOT BOUNDARY	
BUILDING	
TEMPLE	
BRIDGE / CULVERT	
ROAD DIVIDER	
MOSQUE	
SPOT LEVEL	
NALLA	
TEMPORARY BENCH MARK	
ORDINARY MANHOLE	
SCRAPER MANHOLE	
VENT SHAFT	

- REFERENCE DRAWING :**
- 1) BASE MAP WITH BEVERAGE ZONES KAN-BASE MAP-1
  - 2) BASE MAP WITH WARD BOUNDARIES & PROPOSED PRIORITY PROJECTS KAN-BASE MAP-2
  - 3) KEY PLAN KAN-KP-1
  - 4) CATCHMENT AREA FOR DISTRICT-1 KAN-CA-01-1

INST.					
ELEC.					
MECH.					
STR.					
CIVIL					
REV. NO.	0	1	2	3	4

REV.	DESCRIPTION OF REVISIONS	DATE	CHECKED
------	--------------------------	------	---------

CHECKED BY:	APPROVED BY:
JOHNEED KHAN	V.N.SONTAKKE
DRAWN	R.D.METRE
DESIGNED	N.D.NACHYKAR
BURVEYED	KUMAR SURVEY
SCALE	AS SHOWN
DATE	05-12-2005

**JICA** INTERNATIONAL COOPERATION AGENCY  
**CONSULTANTS:**  
 TOKYO ENGINEERING CONSULTANTS CO., LTD.  
 C.T.I. ENGINEERING INTERNATIONAL CO., LTD.  
 JAYASRI ENGINEERING PRIVATE LIMITED

**PROJECT:**  
 THE STUDY ON WATER QUALITY MANAGEMENT PLAN FOR GANGA RIVER IN THE REPUBLIC OF INDIA  
 FEASIBILITY STUDY FOR KANPUR CITY

**SHEET CONTENTS:**  
 PLAN AND PROFILE FROM RAWATPUR (Node: 13a) TO 84" Ø EXISTING SEWER AT CANTONMENT VIA HUDSON SCHOOL (Node: H) (SHEET 9/17)

DRAWING NO.	SR. NO.
KAN-PP-RC-9	16

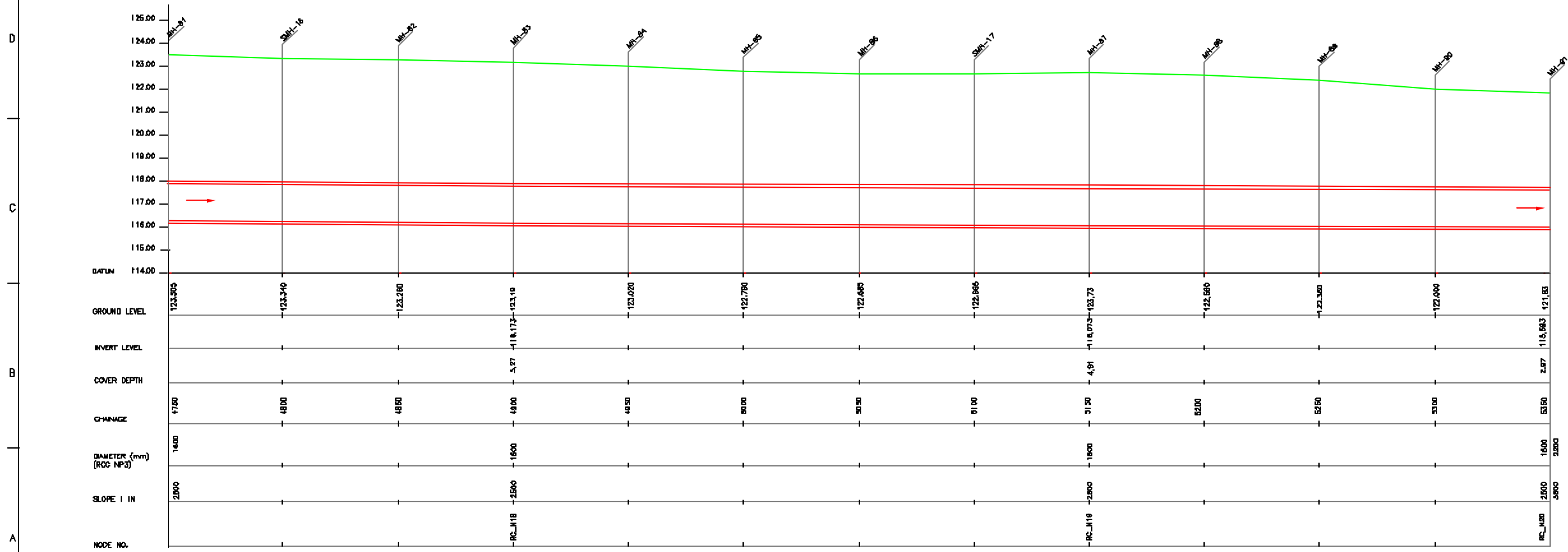

L-SECTION  
SCALE- HOR. 1 : 1000, VER. 1 : 100

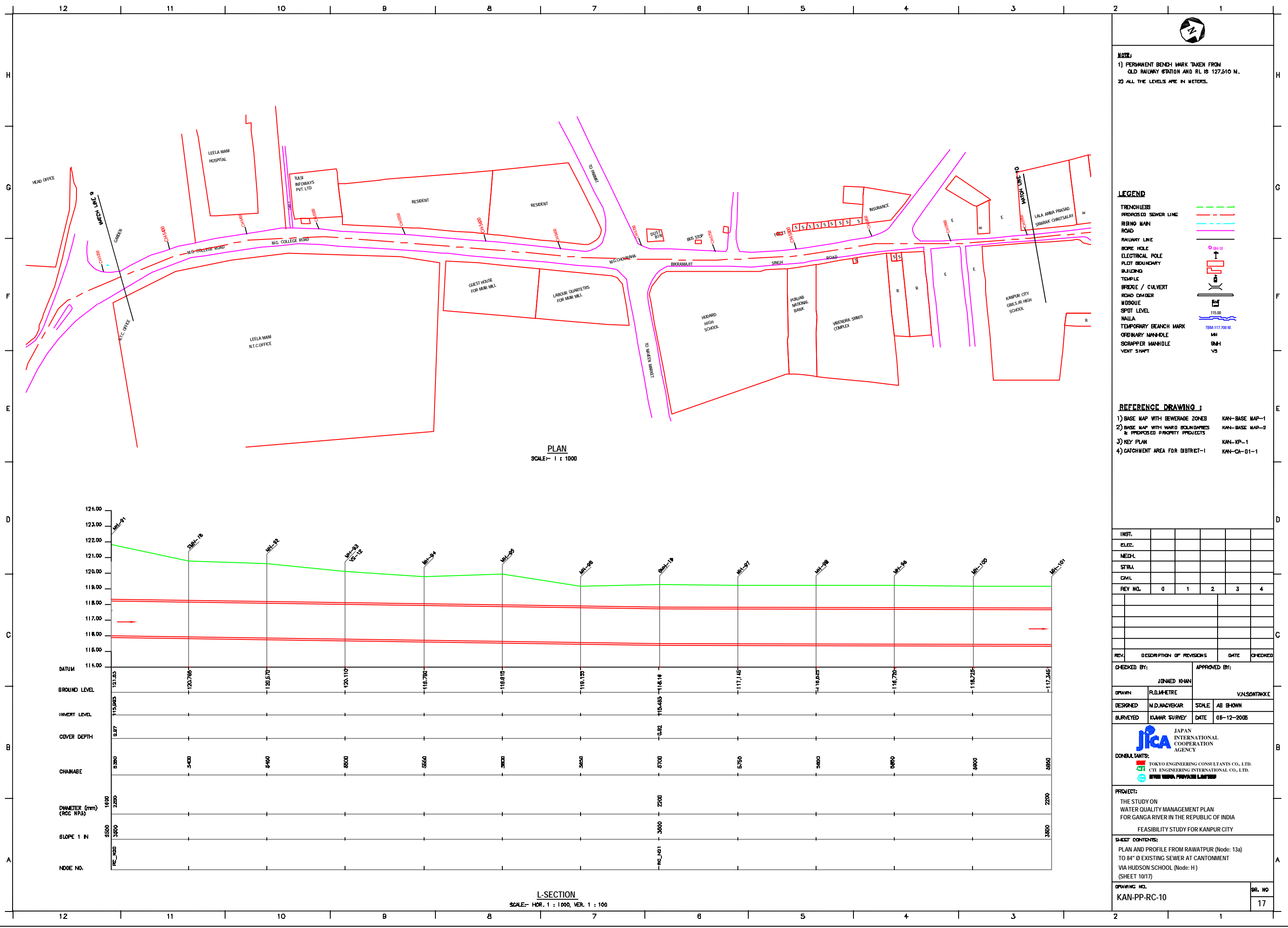

**NOTE:**  
 1) PERMANENT BENCH MARK TAKEN FROM OLD RAILWAY STATION AND RL IS 127.510 M.  
 2) ALL THE LEVELS ARE IN METERS.

**LEGEND**

TRENCHLESS PROPOSED SEWER LINE	---
RISING MAIN	---
ROAD	---
RAILWAY LINE	---
BONE HOLE	○ BH-18
ELECTRICAL POLE	⊥
PLLOT BOUNDARY	---
BUILDING	---
TEMPLE	---
BRIDGE / CULVERT	---
ROAD CUMBER	---
MOSQUE	---
SPOT LEVEL	115.00
NALLA	---
TEMPORARY BENCH MARK	TBM-117.700 M
ORDINARY MANHOLE	MH
SCRAPPER MANHOLE	SMH
VENT SHANT	VS

- REFERENCE DRAWING :**
- 1) BASE MAP WITH BEWERAGE ZONES KAN-BASE MAP-1
  - 2) BASE MAP WITH WARD BOUNDARIES & PROPOSED PRIORITY PROJECTS KAN-BASE MAP-2
  - 3) KEY PLAN KAN-KP-1
  - 4) CATCHMENT AREA FOR DISTRICT-1 KAN-CA-01-1

INST.					
ELEC.					
MECH.					
STRA.					
CIVL.					
REV. NO.	0	1	2	3	4

REV.	DESCRIPTION OF REVISIONS	DATE	CHECKED

CHECKED BY:	APPROVED BY:
JOHNAED KHAN	V.N.SANTHAK
DRAWN	R.D.METRE
DESIGNED	M.D.NACHYKAR
BURVEYED	KUMAR SURVEY
SCALE	AS SHOWN
DATE	05-12-2005

**JICA** INTERNATIONAL COOPERATION AGENCY

**CONSULTANTS:**

- TOKYO ENGINEERING CONSULTANTS CO., LTD.
- CTI ENGINEERING INTERNATIONAL CO., LTD.
- SHYAM SUDAN PRAKASH LIMITED

**PROJECT:**  
 THE STUDY ON WATER QUALITY MANAGEMENT PLAN FOR GANGA RIVER IN THE REPUBLIC OF INDIA  
 FEASIBILITY STUDY FOR KANPUR CITY

**SHEET CONTENTS:**  
 PLAN AND PROFILE FROM RAWATPUR (Node: 13a) TO 84" Ø EXISTING SEWER AT CANTONMENT VIA HUDSON SCHOOL (Node: H) (SHEET 10/17)

DRAWING NO.	SR. NO.
KAN-PP-RC-10	17

**PLAN**  
 SCALE- 1 : 1000

**L-SECTION**  
 SCALE- HOR. 1 : 1000, VER. 1 : 100

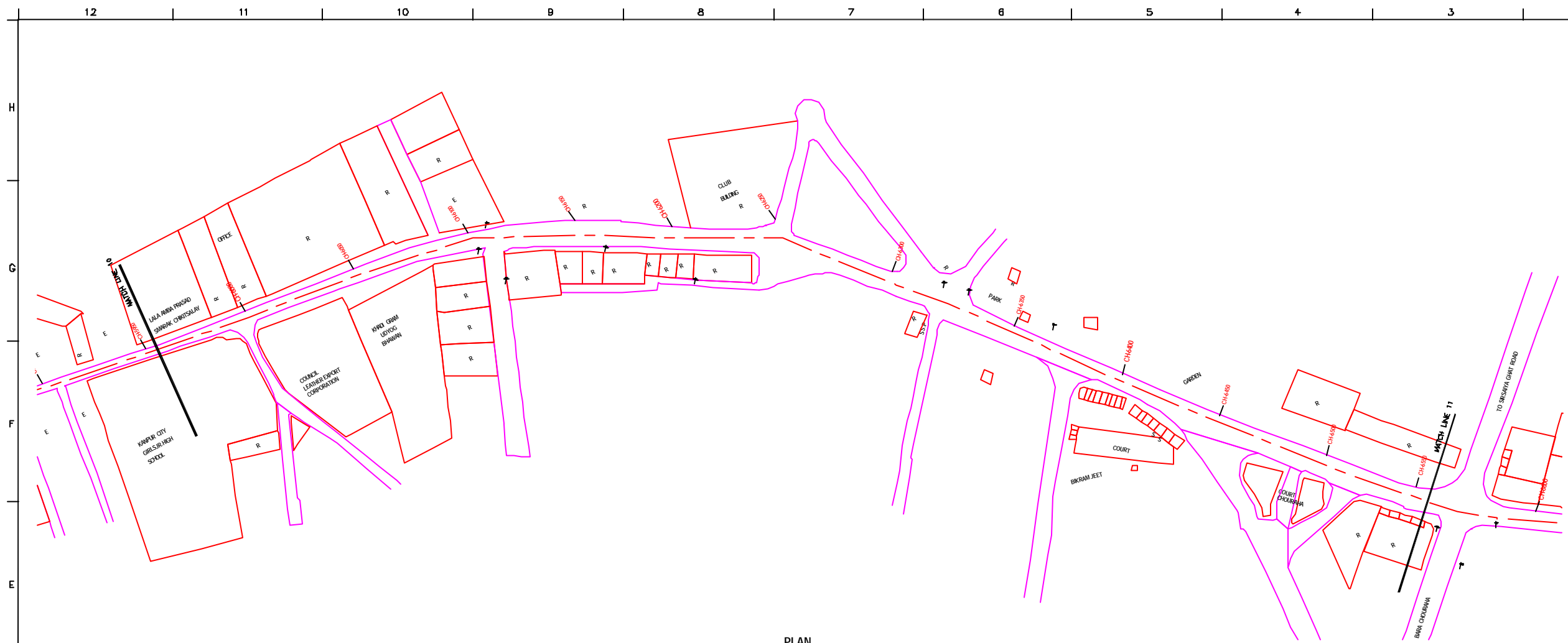

PLAN  
SCALE- 1 : 1000

NOTE:  
1) PERMANENT BENCH MARK TAKEN FROM OLD RAILWAY STATION AND RL IS 127.510 M.  
2) ALL THE LEVELS ARE IN METERS.

**LEGEND**

TRENCHLESS PROPOSED SEWER LINE	
RISING MAIN ROAD	
RAILWAY LINE	
BORE HOLE	
ELECTRICAL POLE	
PLOT BOUNDARY	
BUILDING	
TEMPLE	
BRIDGE / CULVERT	
ROAD DIVIDER	
MOSQUE	
SPOT LEVEL	
NALLA	
TEMPORARY BENCH MARK	
ORDINARY MANHOLE	
SCRAPER MANHOLE	
VENT SHAFT	

**REFERENCE DRAWING :**

1) BASE MAP WITH BEVERAGE ZONES	KAN-BASE MAP-1
2) BASE MAP WITH WARD BOUNDARIES & PROPOSED PRIORITY PROJECTS	KAN-BASE MAP-2
3) KEY PLAN	KAN-KP-1
4) CATCHMENT AREA FOR DISTRICT-1	KAN-CA-01-1

INST.					
ELIC.					
MECH.					
STRL.					
CIVL.					
REV. NO.	0	1	2	3	4

REV.	DESCRIPTION OF REVISIONS	DATE	CHECKED

CHECKED BY:	APPROVED BY:
JONMAID KHAN	V.N.SONTAKKE
DRAWN	R.D.MHETRE
DESIGNED	M.D.NACHKAR
BURVEYED	KUMAR SURVEY
DATE	05-12-2005

**JICA** INTERNATIONAL COOPERATION AGENCY

CONSULTANTS:

TOKYO ENGINEERING CONSULTANTS CO., LTD.  
 CTE ENGINEERING INTERNATIONAL CO., LTD.  
 SHYAM SUNDAR PRAKASHI LIMITED

**PROJECT:**  
 THE STUDY ON WATER QUALITY MANAGEMENT PLAN FOR GANGA RIVER IN THE REPUBLIC OF INDIA  
 FEASIBILITY STUDY FOR KANPUR CITY

**SHEET CONTENTS:**  
 PLAN AND PROFILE FROM RAWATPUR (Node: 13a) TO 84" Ø EXISTING SEWER AT CANTONMENT VIA HUDSON SCHOOL (Node: H) (SHEET 11/17)

DRAWING NO.	SR. NO.
KAN-PP-RC-11	18

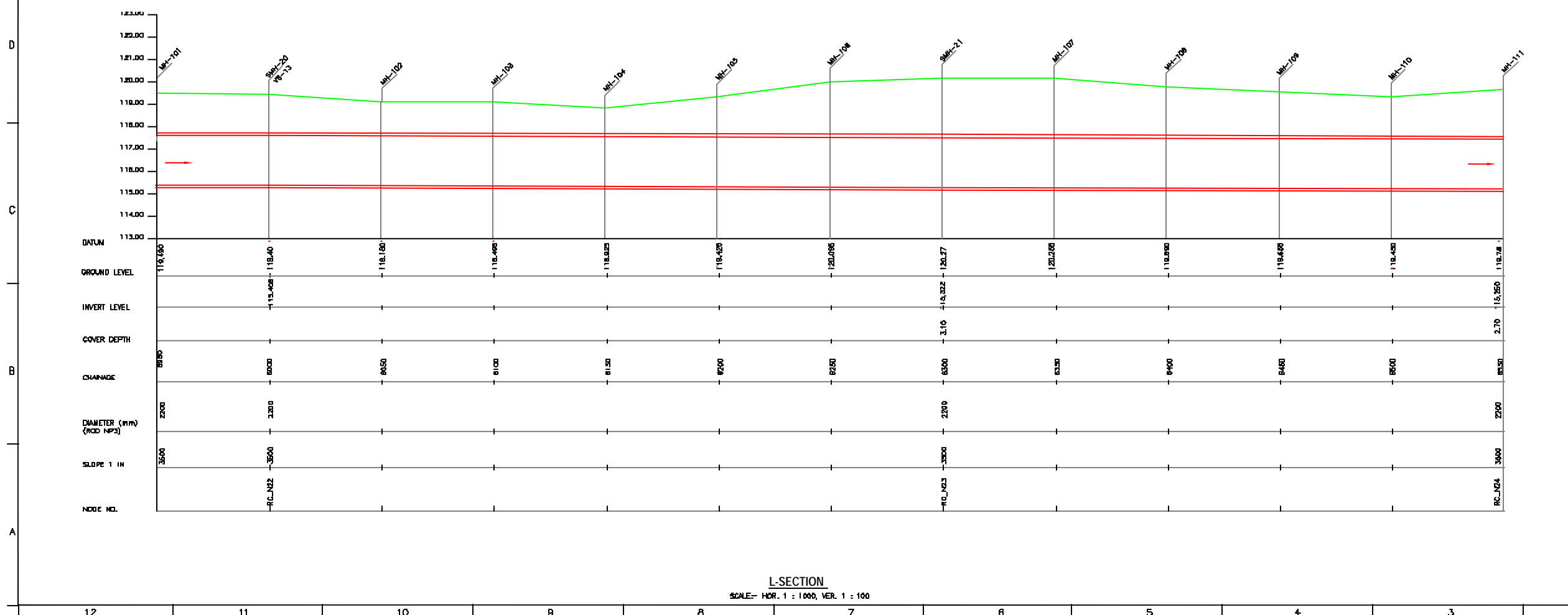

L-SECTION  
SCALE- HOR. 1 : 1000, VER. 1 : 100



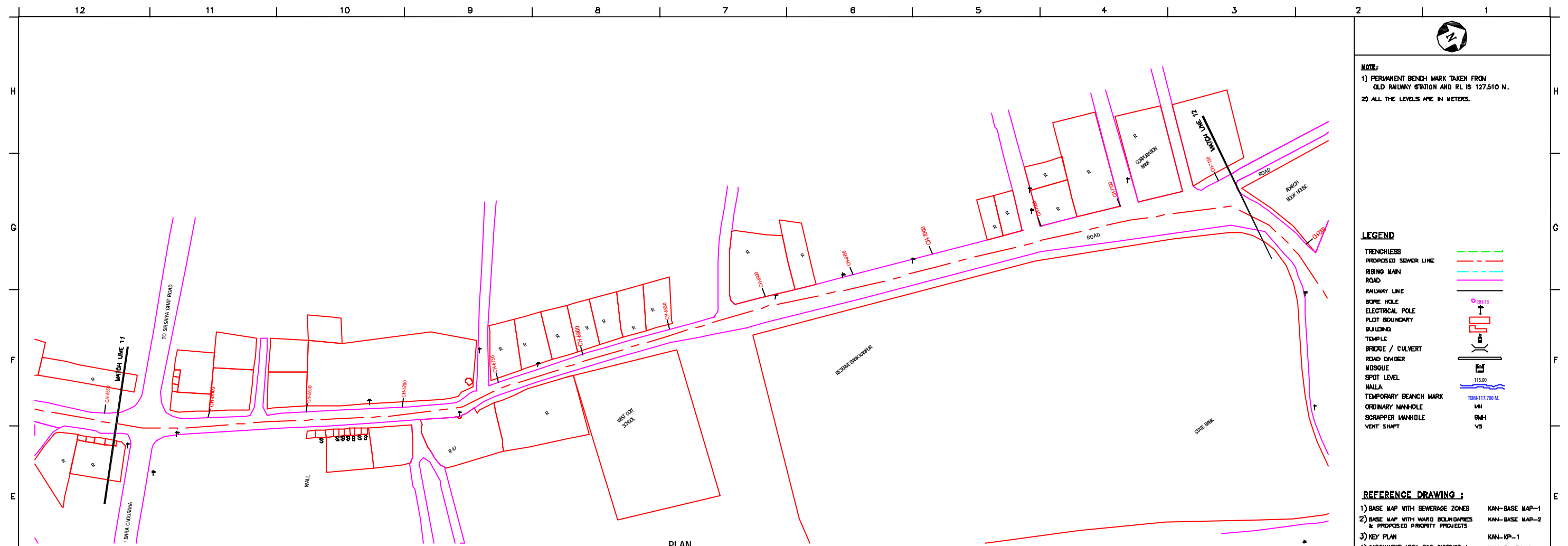

**NOTE:**  
 1) PERMANENT BENCH MARK TAKEN FROM OLD RAILWAY STATION AND RL IS 127.510 M.  
 2) ALL THE LEVELS ARE IN METERS.

**LEGEND**

TRENCHLESS PROPOSED SEWER LINE	
RING MAIN	
ROAD	
RAILWAY LINE	
BORE HOLE	
ELECTRICAL POLE	
PLOT BOUNDARY	
BUILDING	
TEMPLE	
BRIDGE / CULVERT	
ROAD CUMBER	
MDSQUE	
SPOT LEVEL	
NALLA	
TEMPORARY BENCH MARK	
ORDINARY MANHOLE	
SCRAPPER MANHOLE	
VENT SHAFT	

**REFERENCE DRAWING :**  
 1) BASE MAP WITH BEVERAGE ZONES KAN-BASE MAP-1  
 2) BASE MAP WITH WARD BOUNDARIES & PROPOSED PRIORITY PROJECTS KAN-BASE MAP-2  
 3) KEY PLAN KAN-KP-1  
 4) CATCHMENT AREA FOR DISTRICT-1 KAN-CA-01-1

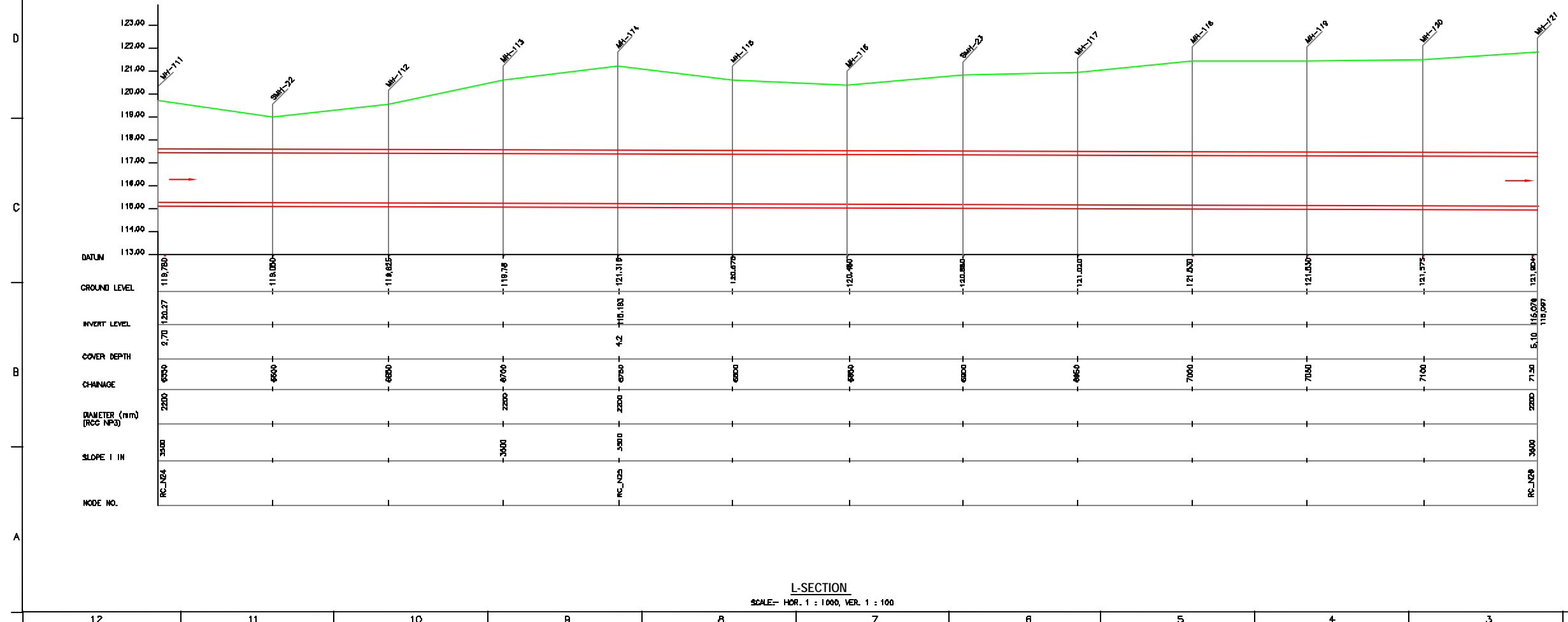

INST.					
ELEC.					
MECH.					
STR.					
CIVL.					
REV. NO.	0	1	2	3	4

REV.	DESCRIPTION OF REVISIONS	DATE	CHECKED

CHECKED BY:	APPROVED BY:
JOHNAED KHAN	V.N.SANTAKKE
DRAWN	R.D.METRE
DESIGNED	M.D.NAYEKAR
SURVEYED	KUMAR SURVEY
SCALE	AS SHOWN
DATE	05-12-2005

**JICA** INTERNATIONAL COOPERATION AGENCY  
**CONSULTANTS:**  
 TOKYO ENGINEERING CONSULTANTS CO., LTD.  
 CTE ENGINEERING INTERNATIONAL CO., LTD.  
 SURESH PRAKASH LIMITED

**PROJECT:**  
 THE STUDY ON WATER QUALITY MANAGEMENT PLAN FOR GANGA RIVER IN THE REPUBLIC OF INDIA  
 FEASIBILITY STUDY FOR KANPUR CITY

**SHEET CONTENTS:**  
 PLAN AND PROFILE FROM RAWATPUR (Node: 13a) TO 84" Ø EXISTING SEWER AT CANTONMENT VIA HUDSON SCHOOL (Node: H) (SHEET 12/17)

DRAWING NO.	SR. NO.
KAN-PP-RC-12	19

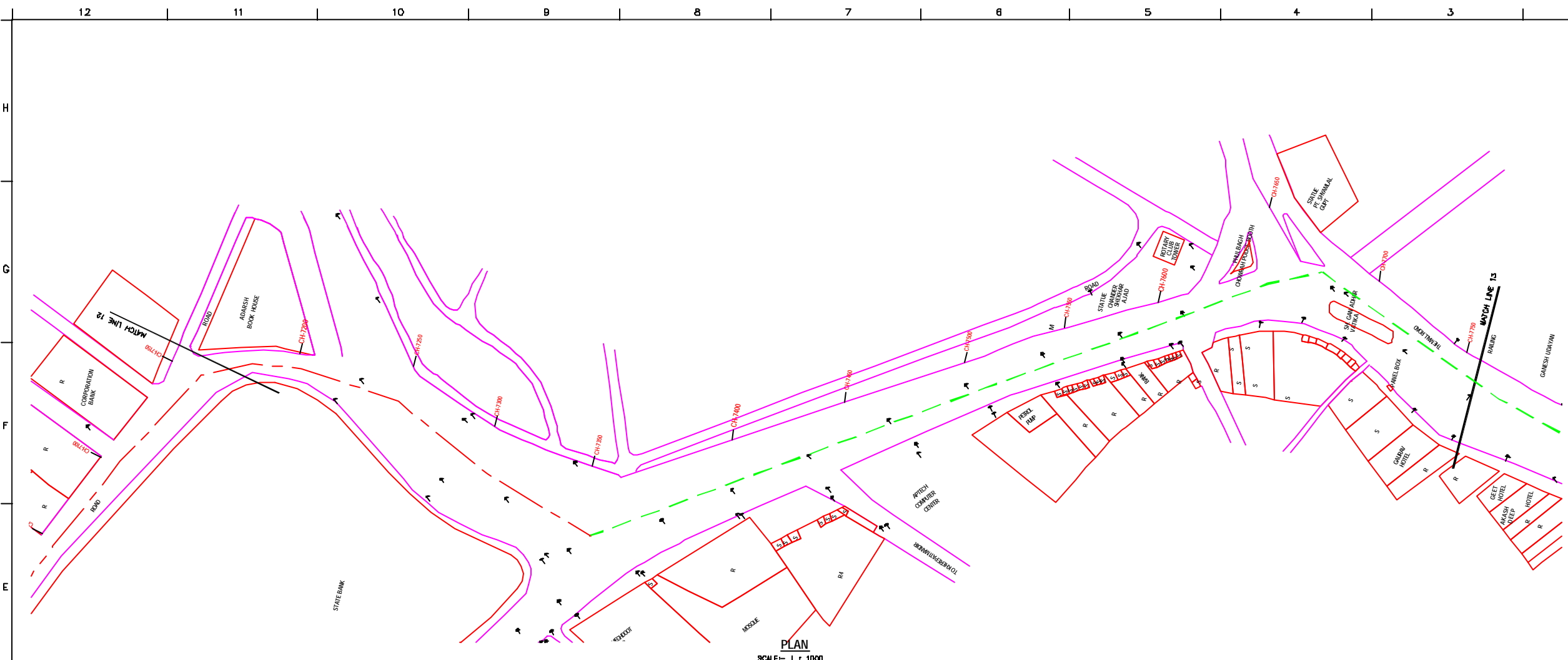

PLAN  
SCALE- 1 : 1000

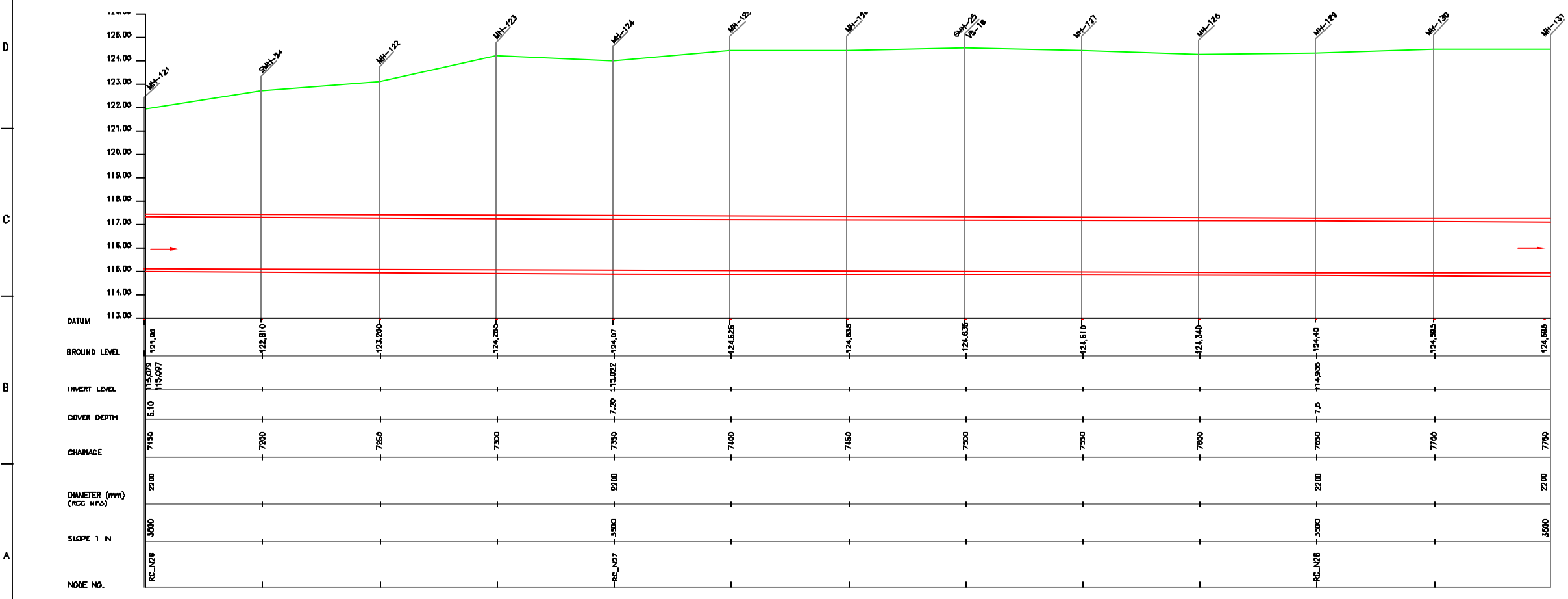

L-SECTION  
SCALE- HOR. 1 : 1000, VER. 1 : 100

NOTE:  
1) PERMANENT BENCH MARK TAKEN FROM OLD RAILWAY STATION AND RL IS 127.510 M.  
2) ALL THE LEVELS ARE IN METERS.

LEGEND

TRENCHLESS PROPOSED SEWER LINE	
RISING MAIN	
ROAD	
RAILWAY LINE	
BORE HOLE	
ELECTRICAL POLE	
PLOT BOUNDARY	
BUILDING	
TEMPLE	
BRIDGE / CULVERT	
ROAD CUMVER	
MOSQUE	
SPOT LEVEL	
NALLA	
TEMPORARY BENCH MARK	
ORDINARY MANHOLE	
SCRAPER MANHOLE	
VENT SHaft	

REFERENCE DRAWING :

1) BASE MAP WITH BEVERAGE ZONES	KAN-BASE MAP-1
2) BASE MAP WITH WARD BOUNDARIES & PROPOSED PRIORITY PROJECTS	KAN-BASE MAP-2
3) KEY PLAN	KAN-KP-1
4) CATCHMENT AREA FOR DISTRICT-1	KAN-CA-01-1

INST.					
ELEC.					
MECH.					
STR.					
CIVIL					
REV. NO.	0	1	2	3	4

REV.	DESCRIPTION OF REVISIONS	DATE	CHECKED
------	--------------------------	------	---------

CHECKED BY:	APPROVED BY:
JOHAMED KHAN	V.N.SANTHAKR
DRAWN	R.D.METRE
DESIGNED	N.D.JANAYEKAR
SURVEYED	KUMAR SURVEY
SCALE	AS SHOWN
DATE	05-12-2005

CONSULTANTS:

**JICA** INTERNATIONAL COOPERATION AGENCY

TOKYO ENGINEERING CONSULTANTS CO., LTD.  
 CTE ENGINEERING INTERNATIONAL CO., LTD.  
 JAYASREE PRAKASHI LIMITED

PROJECT:  
THE STUDY ON WATER QUALITY MANAGEMENT PLAN FOR GANGA RIVER IN THE REPUBLIC OF INDIA  
FEASIBILITY STUDY FOR KANPUR CITY

SHEET CONTENTS:  
PLAN AND PROFILE FROM RAWATPUR (Node: 13a) TO 84" Ø EXISTING SEWER AT CANTONMENT VIA HUDSON SCHOOL (Node: H) (SHEET 13/17)

DRAWING NO.	SR. NO.
KAN-PP-RC-13	20

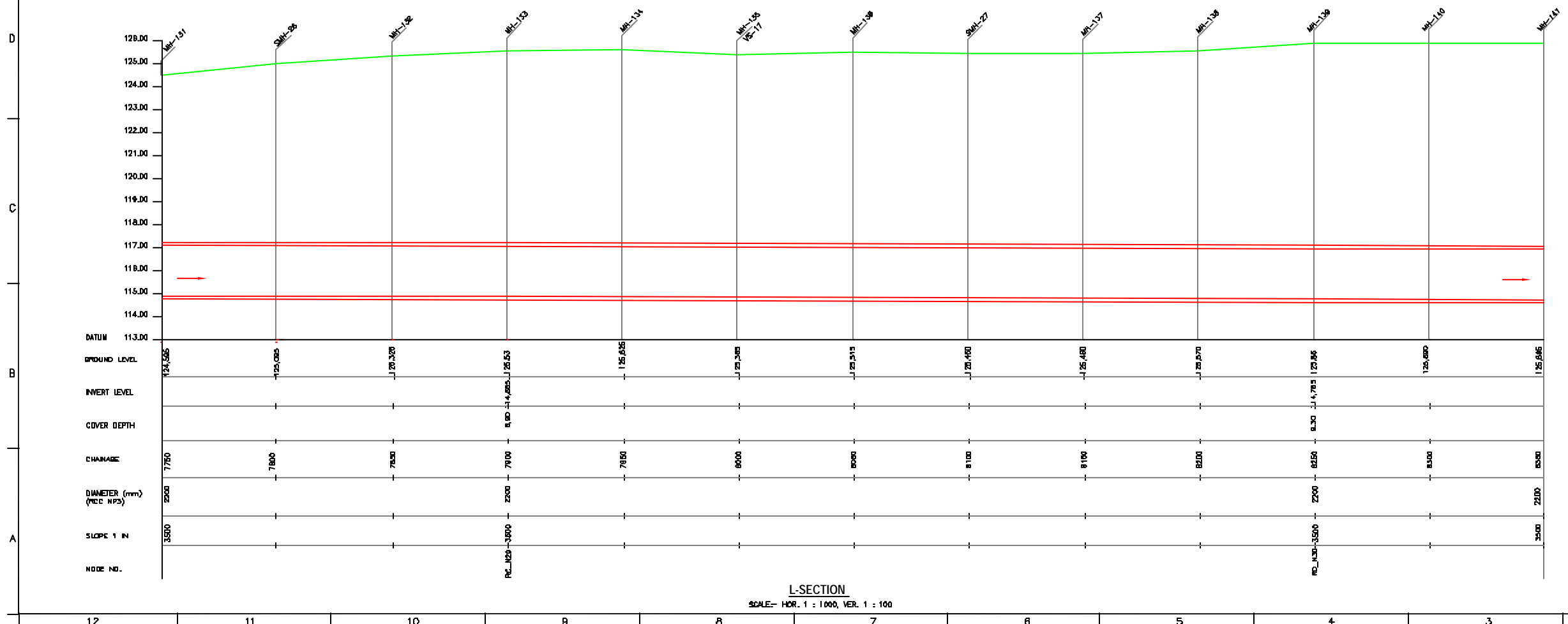
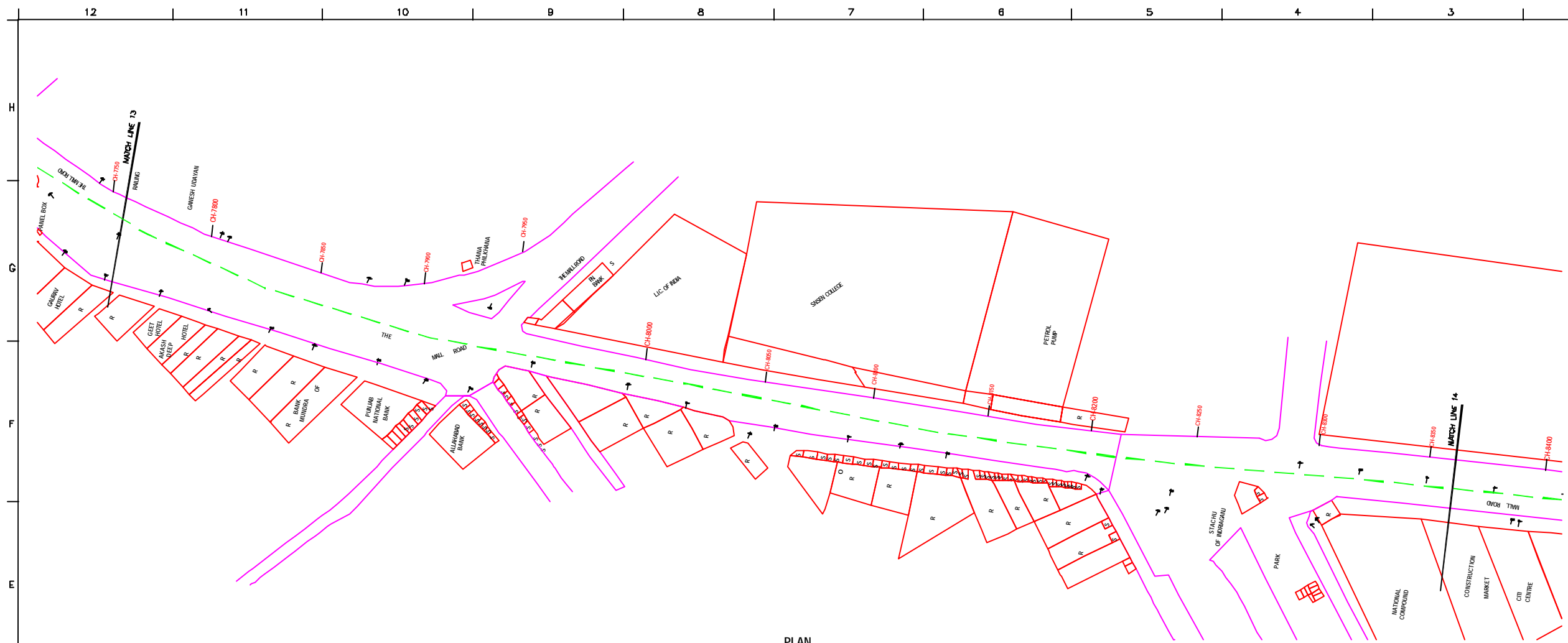

**NOTE:**  
 1) PERMANENT BENCH MARK TAKEN FROM OLD RAILWAY STATION AND RL IS 127.510 M.  
 2) ALL THE LEVELS ARE IN METERS.

**LEGEND**

- TRENCHLESS PROPOSED SEWER LINE
- EXISTING MAIN ROAD
- RAILWAY LINE
- BORE HOLE
- ELECTRICAL POLE
- PLOT BOUNDARY
- BUILDING
- TEMPLE
- BRIDGE / CULVERT
- ROAD DIVIDER
- MOSQUE
- SPOT LEVEL
- NALLA
- TEMPORARY BENCH MARK
- ORDINARY MANHOLE
- SCRAPER MANHOLE
- VENT SHAFT

**REFERENCE DRAWING :**

- 1) BASE MAP WITH BEWERAGE ZONES KAN-BASE MAP-1
- 2) BASE MAP WITH WARD BOUNDARIES & PROPOSED PRIORITY PROJECTS KAN-BASE MAP-2
- 3) KEY PLAN KAN-KP-1
- 4) CATCHMENT AREA FOR DISTRICT-1 KAN-CA-01-1

INST.					
ELEC.					
MECH.					
STRA.					
CIVL.					
REV. NO.	0	1	2	3	4

REV.	DESCRIPTION OF REVISIONS	DATE	CHECKED

CHECKED BY: **JOHNAED KHAN**  
 APPROVED BY: **V.N.SANTHAK**

DRAWN: **R.D.METRE**  
 DESIGNED: **N.D.NACHYKAR**  
 SURVEYED: **KUMAR SURVEY**

SCALE: **AS SHOWN**  
 DATE: **05-12-2005**

**JICA** INTERNATIONAL COOPERATION AGENCY  
**CONSULTANTS:**  
 TOKYO ENGINEERING CONSULTANTS CO., LTD.  
 C.T.I. ENGINEERING INTERNATIONAL CO., LTD.  
 SRI VISHVA PRAVAHA LIMITED

**PROJECT:**  
 THE STUDY ON WATER QUALITY MANAGEMENT PLAN FOR GANGA RIVER IN THE REPUBLIC OF INDIA  
 FEASIBILITY STUDY FOR KANPUR CITY

**SHEET CONTENTS:**  
 PLAN AND PROFILE FROM RAWATPUR (Node: 13a) TO 84' Ø EXISTING SEWER AT CANTONMENT VIA HUDSON SCHOOL (Node: H) (SHEET 14/17)

DRAWING NO. **KAN-PP-RC-14**  
 SR. NO. **21**

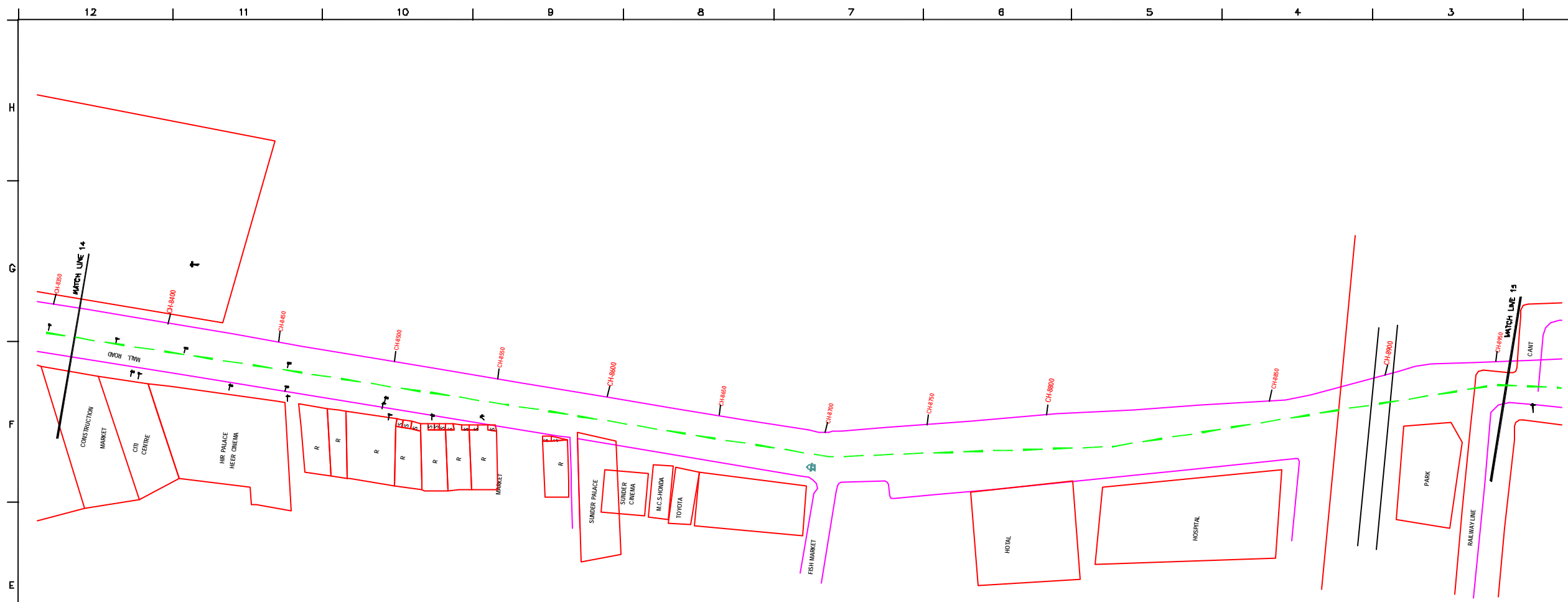

**PLAN**  
SCALE- 1 : 1000

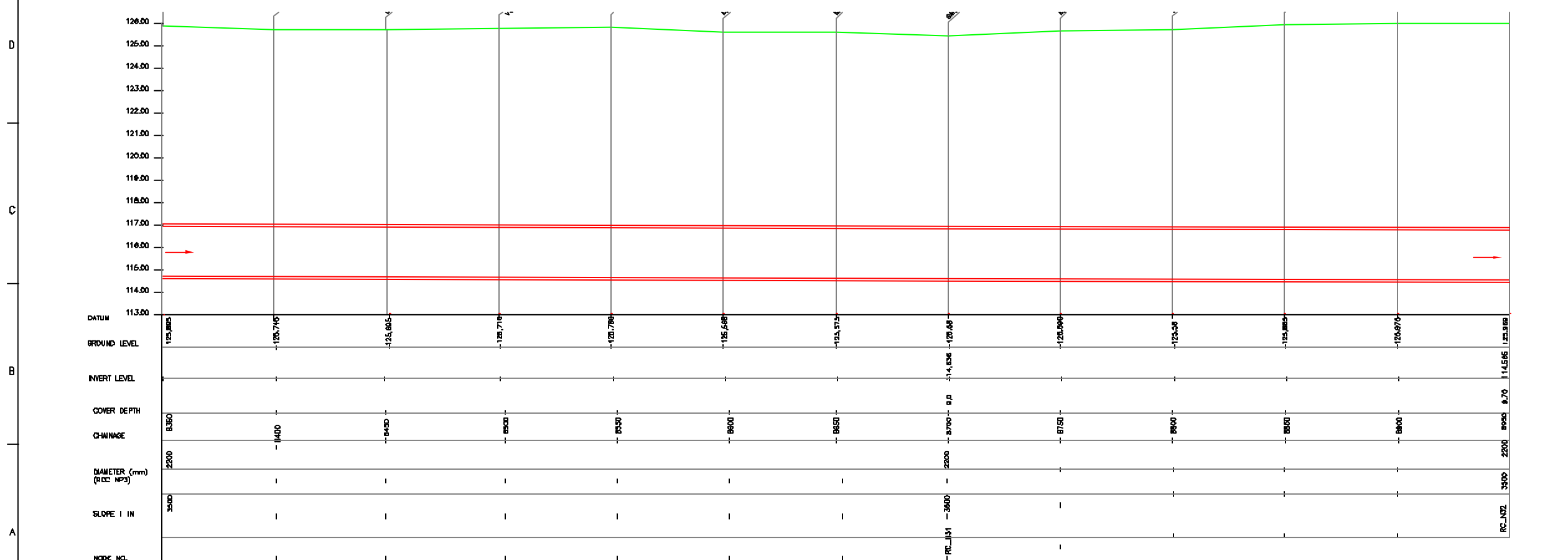

**L-SECTION**  
SCALE- HOR. 1 : 1000, VER. 1 : 100

**NOTE:**  
1) PERMANENT BENCH MARK TAKEN FROM OLD RAILWAY STATION AND RL IS 127.510 M.  
2) ALL THE LEVELS ARE IN METERS.

**LEGEND**

TRENCHLESS PROPOSED SEWER LINE	
RING MAIN ROAD	
RAILWAY LINE	
BORE HOLE	
ELECTRICAL POLE	
PLOT BOUNDARY	
TEMPLE	
BRIDGE / CULVERT	
ROAD CUMVER	
MUSOLE	
SPOT LEVEL	
NALLA	
TEMPORARY BENCH MARK	
ORDINARY MANHOLE	
SCRAPER MANHOLE	
VENT SHAFT	

- REFERENCE DRAWING :**
- 1) BASE MAP WITH BEWERAGE ZONES KAN-BASE MAP-1
  - 2) BASE MAP WITH WARD BOUNDARIES & PROPOSED PRIORITY PROJECTS KAN-BASE MAP-2
  - 3) KEY PLAN KAN-KP-1
  - 4) CATCHMENT AREA FOR DISTRICT-1 KAN-CA-01-1

INST.					
ELEC.					
MECH.					
STRA.					
CIVL.					
REV. NO.	0	1	2	3	4

REV.	DESCRIPTION OF REVISIONS	DATE	CHECKED
------	--------------------------	------	---------

CHECKED BY:	APPROVED BY:
JOHNEED KHAN	V.N.SANTAKKE
DRAWN:	R.D.JAYEKAR
DESIGNED:	M.D.JAYEKAR
BURVEYED:	KUMAR SURVEY
SCALE:	AS SHOWN
DATE:	05-12-2005

**JICA** INTERNATIONAL COOPERATION AGENCY  
**CONSULTANTS:**  
 TOKYO ENGINEERING CONSULTANTS CO., LTD.  
 CTE ENGINEERING INTERNATIONAL CO., LTD.  
 JAYESH PRAKASH LIMITED

**PROJECT:**  
 THE STUDY ON WATER QUALITY MANAGEMENT PLAN FOR GANGA RIVER IN THE REPUBLIC OF INDIA  
 FEASIBILITY STUDY FOR KANPUR CITY

**SHEET CONTENTS:**  
 PLAN AND PROFILE FROM RAWATPUR (Node: 13a) TO 84' Ø EXISTING SEWER AT CANTONMENT VIA HUDSON SCHOOL (Node: H) (SHEET 15/17)

DRAWING NO.	SR. NO.
KAN-PP-RC-15	22

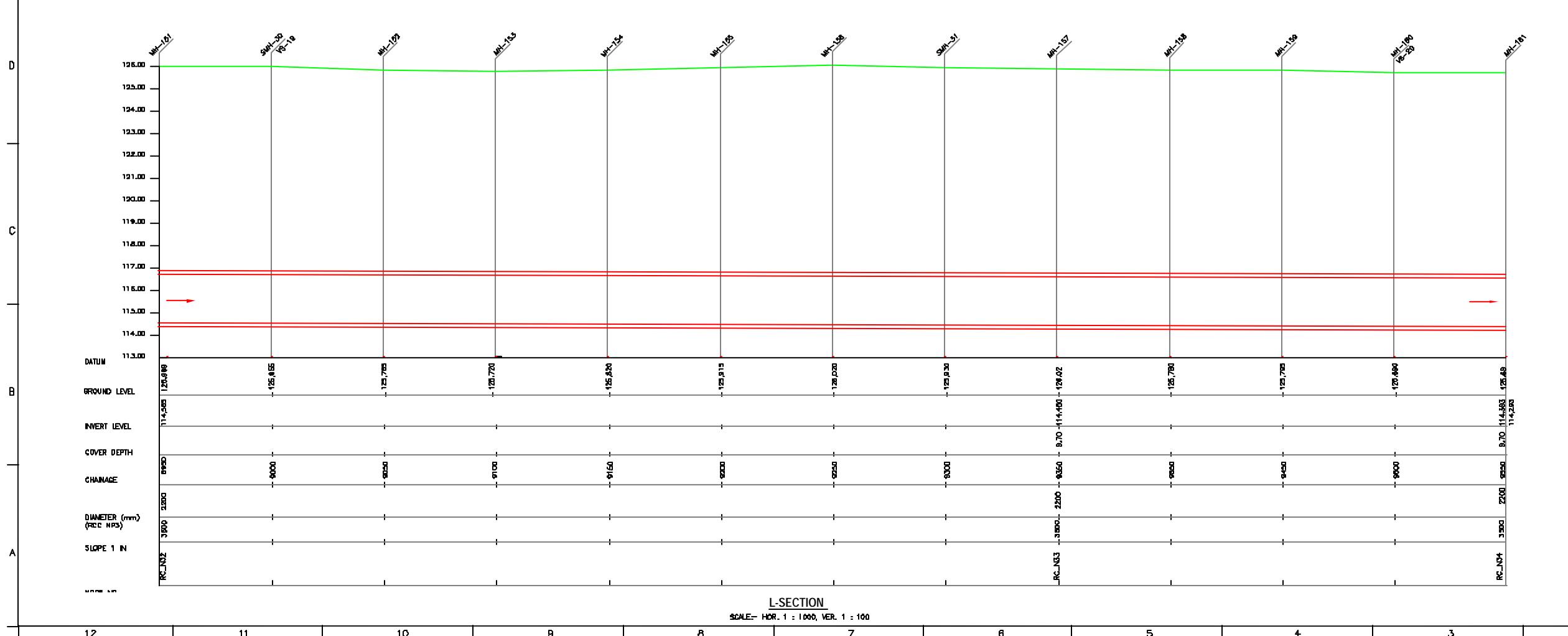
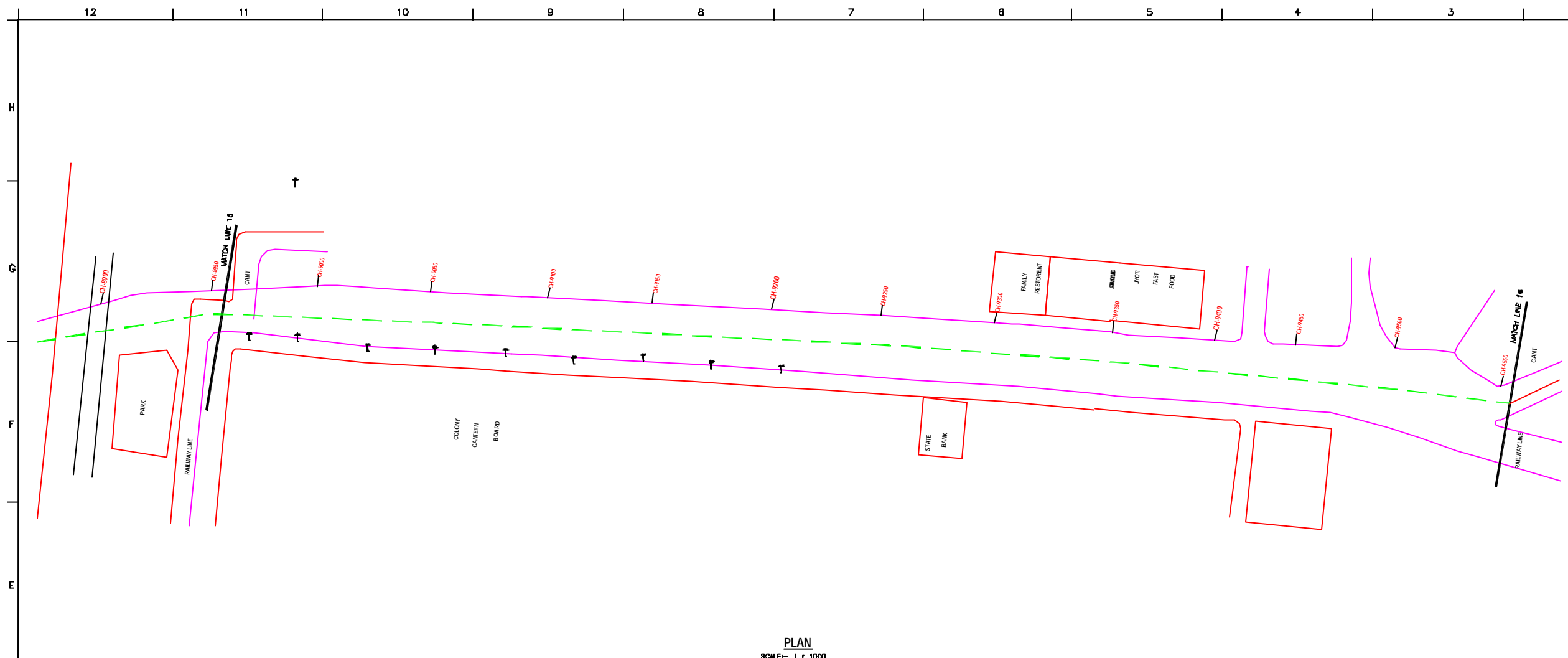

**NOTE:**  
 1) PERMANENT BENCH MARK TAKEN FROM OLD RAILWAY STATION AND RL IS 127.510 M.  
 2) ALL THE LEVELS ARE IN METERS.

**LEGEND**

TRENCHLESS PROPOSED SEWER LINE	
RISING MAIN ROAD	
RAILWAY LINE	
BORE HOLE	
ELECTRICAL POLE	
PLOT BOUNDARY	
BUILDING	
TEMPLE	
BRIDGE / CULVERT	
ROAD CUMBER	
MOSQUE	
SPOT LEVEL	
NALLA	
TEMPORARY BENCH MARK	
ORDINARY MANHOLE	
SCRAPER MANHOLE	
VENT SHAFT	

**REFERENCE DRAWING :**  
 1) BASE MAP WITH BEVERAGE ZONES KAN-BASE MAP-1  
 2) BASE MAP WITH WARD BOUNDARIES & PROPOSED PRIORITY PROJECTS KAN-BASE MAP-2  
 3) KEY PLAN KAN-KP-1  
 4) CATCHMENT AREA FOR DISTRICT-1 KAN-CA-01-1

INST.					
ELEC.					
MECH.					
STR.					
CIVIL					
REV. NO.	0	1	2	3	4

CHECKED BY: **JOHNAED KHAN**  
 APPROVED BY: **V.N.SONTAKKE**  
 DRAWN: **R.D.METRE**  
 DESIGNED: **M.D.JAAYEKAR** SCALE: **AS SHOWN**  
 SURVEYED: **KUMAR SURVEY** DATE: **05-12-2005**

**JICA** INTERNATIONAL COOPERATION AGENCY  
**CONSULTANTS:**  
 TOKYO ENGINEERING CONSULTANTS CO., LTD.  
 CTE ENGINEERING INTERNATIONAL CO., LTD.  
 SURESH VARMA PRIVATE LIMITED

**PROJECT:**  
 THE STUDY ON WATER QUALITY MANAGEMENT PLAN FOR GANGA RIVER IN THE REPUBLIC OF INDIA  
 FEASIBILITY STUDY FOR KANPUR CITY

**SHEET CONTENTS:**  
 PLAN AND PROFILE FROM RAWATPUR (Node: 13a) TO 84" Ø EXISTING SEWER AT CANTONMENT VIA HUDSON SCHOOL (Node: H)  
 (SHEET 16/17)

DRAWING NO. **KAN-PP-RC-16** SR. NO. **23**

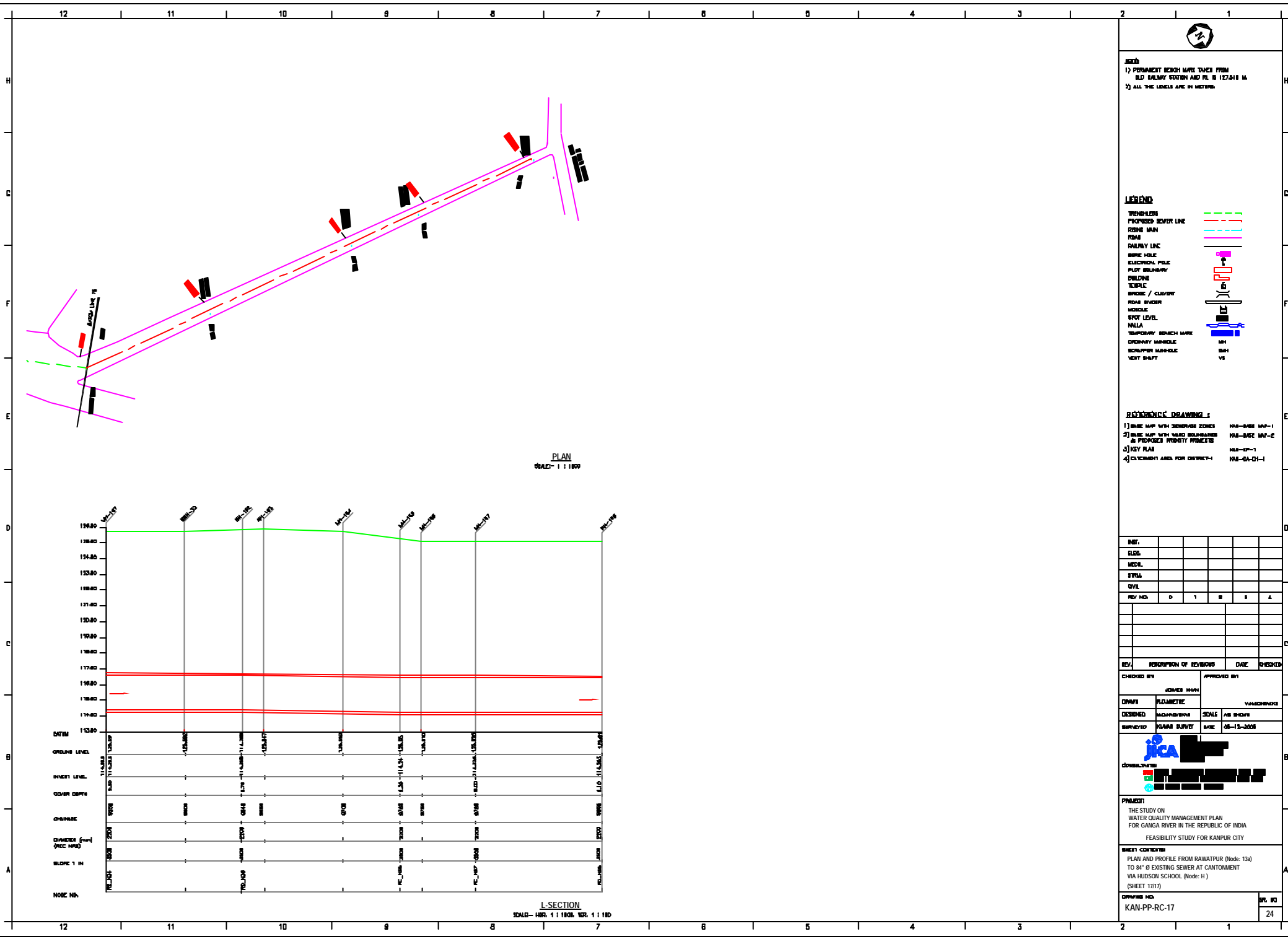

PLAN  
SCALE- 1:1180

L-SECTION  
SCALE- HORIZ. 1:1180, VERT. 1:1180

**JOB**  
 1) PERMANENT SEWER LINE FROM  
 OLD BALLY EASTON AND PL. B 127418 M.  
 2) ALL THE LINES ARE IN METERS.

**LEGEND**

- PROPOSED SEWER LINE
- EXISTING MAN HOLE
- RAILWAY LINE
- WIRE HOLE
- ELECTRICAL POLE
- WATER MAIN
- TELEPHONE
- TELEPHONE / CLOSET
- ROAD SIGN
- VEHICLE
- FOOT LEVEL
- WALL
- TEMPORARY SIGNAGE MARK
- CONCRETE MANHOLE
- WELL SHAFT

**REVISIONS DRAWING**

- 1) BASIC MAP WITH ZONE BOUNDARIES
- 2) BASIC MAP WITH ROAD BOUNDARIES & PROPOSED PROPERTY BOUNDARIES
- 3) KEY PLAN
- 4) DIMENSION AREA FOR CONCRETE

**REVISIONS**

REV. NO.	DESCRIPTION OF REVISIONS	DATE	DRAWN

**CHECKED BY** JAMES HAN **APPROVED BY** YAMCHANDRA

**DRAWN** YAMCHANDRA **SCALE** AS SHOWN

**DESIGNED** YAMCHANDRA **SCALE** AS SHOWN

**DATE** 08-13-2008

**PROJECT**  
 THE STUDY ON  
 WATER QUALITY MANAGEMENT PLAN  
 FOR GANGA RIVER IN THE REPUBLIC OF INDIA  
 FEASIBILITY STUDY FOR KANPUR CITY

**PROJECT COORDINATOR**  
 PLAN AND PROFILE FROM RAWATPUR (Node: 13a)  
 TO 84' Ø EXISTING SEWER AT CANTONMENT  
 VIA HUDSON SCHOOL (Node: H)  
 (SHEET 17/17)

**DRAWING NO.** KAN-PP-RC-17 **SPL. NO.** 24