

PLAN (1) S=1:1000
(KALEYA-N'GOMBE ROAD)

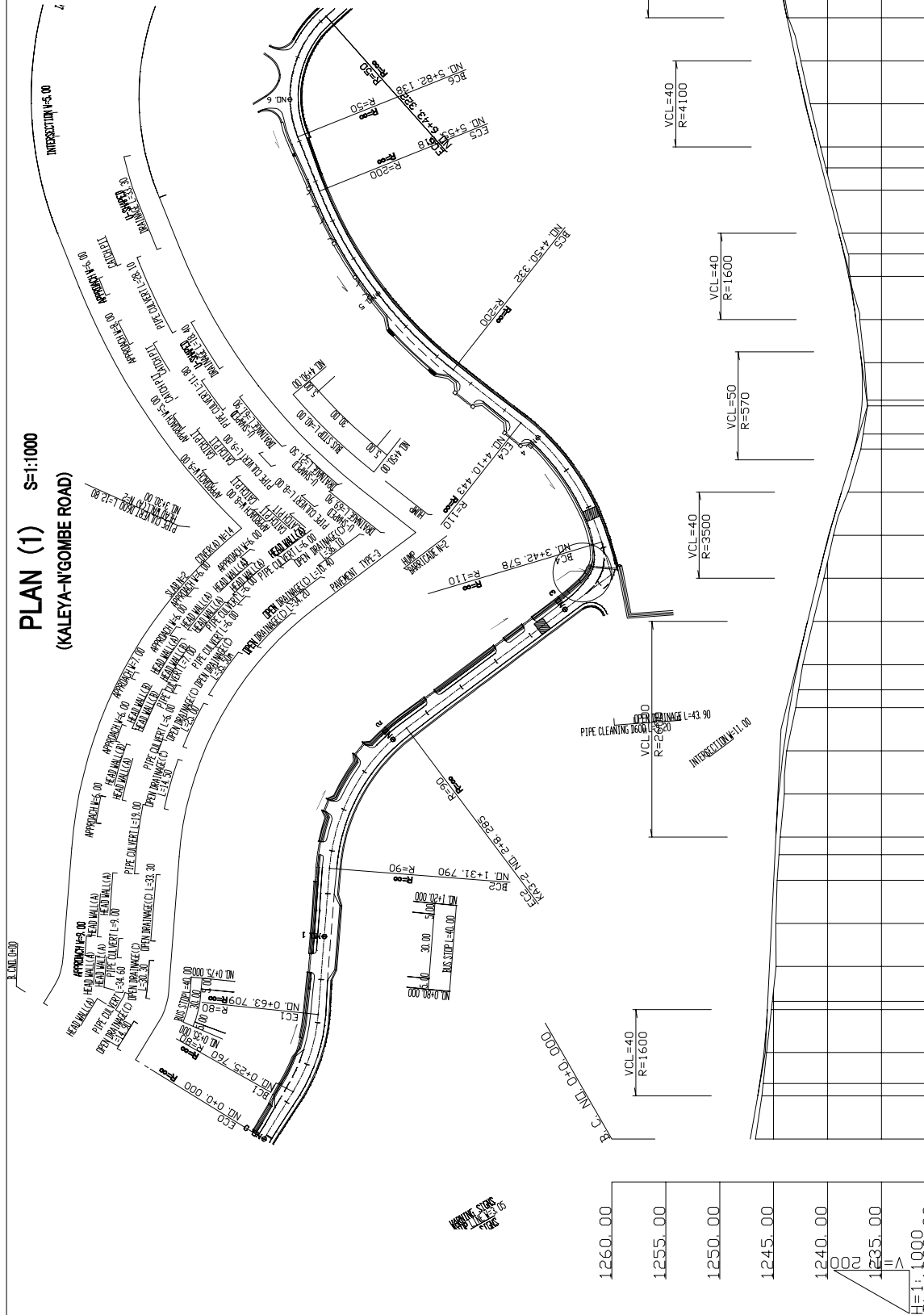

1260.00
1255.00
1250.00
1245.00
1240.00
1235.00
1230.00
H=1:1000
DL=1230.00

Station No.	Distance	CL Reg Levels	Gradient
0+00	0.00	1246.68	1247.149
0+20	20.00	1246.08	1245.783
0+40	40.00	1245.64	1245.000
0+60	60.00	1245.18	1244.783
1+00	100.00	1244.78	1244.000
1+20	120.00	1244.68	1243.783
1+40	140.00	1244.37	1243.000
1+60	160.00	1244.00	1242.283
1+80	180.00	1243.78	1241.500
2+00	200.00	1242.93	1239.912
2+20	220.00	1242.31	1239.000
2+40	240.00	1241.35	1237.896
2+60	260.00	1240.35	1236.578
2+80	280.00	1239.44	1234.944
3+00	300.00	1238.00	1232.883
3+20	320.00	1236.91	1230.000
3+40	340.00	1236.27	1227.896
3+60	360.00	1236.56	1225.783
3+80	380.00	1237.00	1223.000
4+00	400.00	1238.04	1219.896
4+20	420.00	1238.63	1216.578
4+40	440.00	1239.63	1212.283
4+60	460.00	1240.65	1207.000
4+80	480.00	1241.62	1200.000
5+00	500.00	1242.068	1191.896
5+20	520.00	1243.63	1182.000
5+40	540.00	1244.34	1170.000
5+60	560.00	1244.51	1156.578
5+80	580.00	1244.43	1141.000
6+00	600.00	1243.99	1123.000

MINISTRY OF LOCAL GOVERNMENT AND HOUSING THE REPUBLIC OF ZAMBIA	THE PROJECT FOR IMPROVEMENT AND MAINTENANCE OF LUSAKA CITY ROADS (PHASE II) THE REPUBLIC OF ZAMBIA	JAPAN ENGINEERING CONSULTANTS CO.LTD	KALEYA-N'GOMBE ROAD	SCALE S=1:1000	MINISTRY OF LOCAL GOVERNMENT AND HOUSING THE REPUBLIC OF ZAMBIA	APPROVED	DATE	SHEET NO	
					PLAN (1/2)	DATE			5/42
		JAPAN ENGINEERING CONSULTANTS CO.LTD		PREPARED CHECKED		DATE		SHEET NO	
				SUBMITTED		MAR,2005		5/42	

