

ELEMENTS OF CURVES

PI NO.	STATION	COORDINATES		I	R	T	Lc	Es	V(kph)
		NORTHING	EASTING						
19	6+491.65	937515.768	470290.795	60° 05' 16"	120.00	69.40	125.85	18.62	60
20	6+851.10	937883.653	470348.692	49° 14' 07"	300.00	137.46	257.80	29.99	60

THE STUDY ON ROAD NETWORK IMPROVEMENT
FOR DEVELOPMENT OF REGIONAL GROWTH CENTERS

SCALE :
HOR. 1:2500
VER. 1:250

CAGAYAN DE ORO J. R. BORJA EXTENSION ROAD
PLAN AND PROFILE
STA. 6+400 - STA. 7+200

DRAWING NO.
R-9

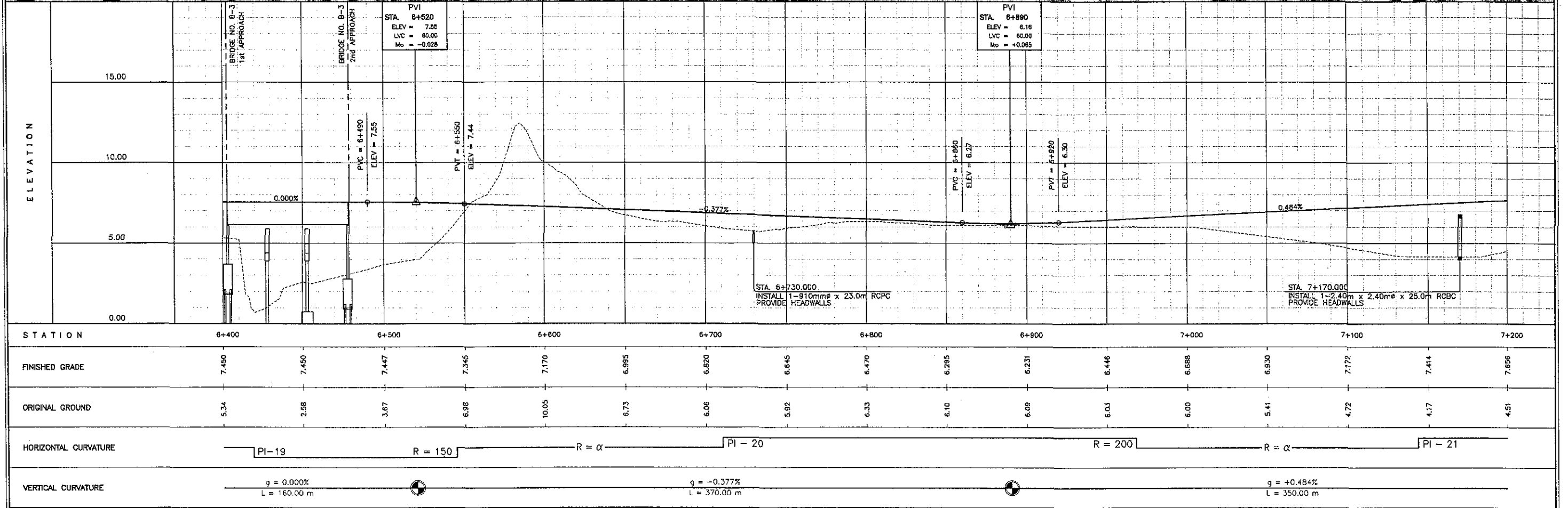
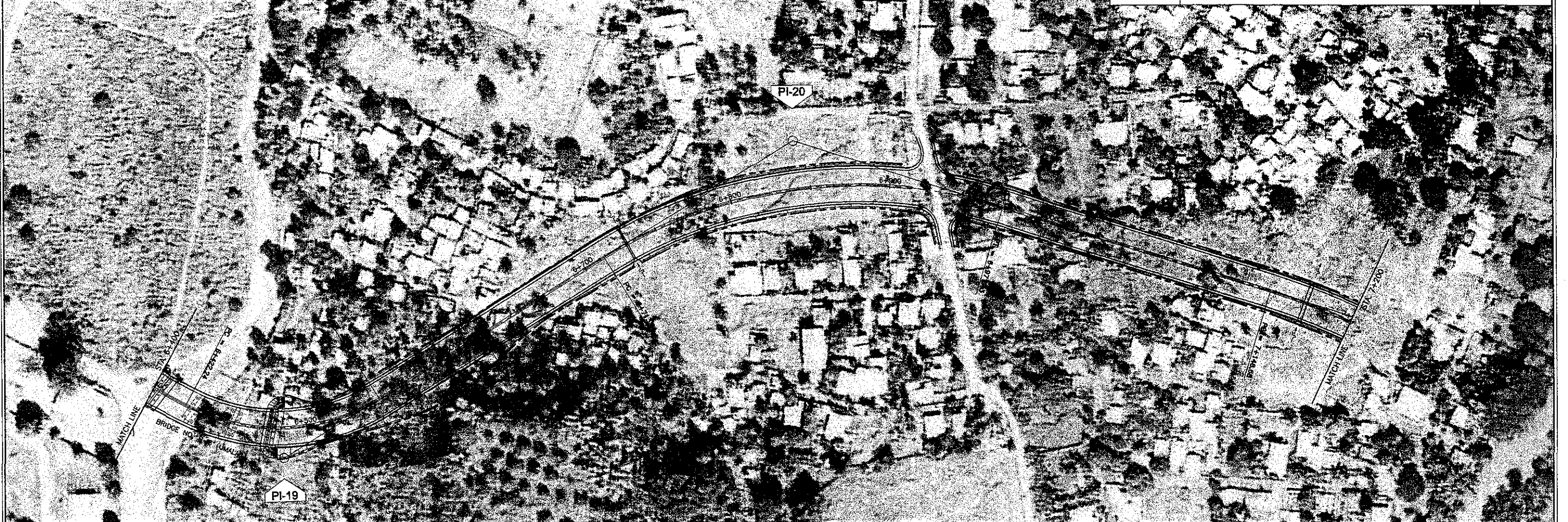

ELEMENTS OF CURVES

PI NO.	STATION	COORDINATES		I	R	T	Lc	Es	V(kph)
		NORTHING	EASTING						
21	7+213.09	938083.552	470670.832	18° 51' 17"	400.00	66.42	131.63	5.48	60
22	7+646.01	938180.958	471093.879	102° 20' 03"	225.00	279.51	401.86	133.82	60

THE STUDY ON ROAD NETWORK IMPROVEMENT
FOR DEVELOPMENT OF REGIONAL GROWTH CENTERS

SCALE :
HOR. 1:2500
VER. 1:250

CAGAYAN DE ORO J. R. BORJA EXTENSION ROAD
PLAN AND PROFILE
STA. 7+200 - STA. 8+000

DRAWING NO.
R-10



**CAGAYAN DE ORO
J. R. BORJA EXTENSION ROAD
END OF PROJECT**
STA. 7+988.86
ELEV. = 6.000
N = 938614.93
E = 470888.74

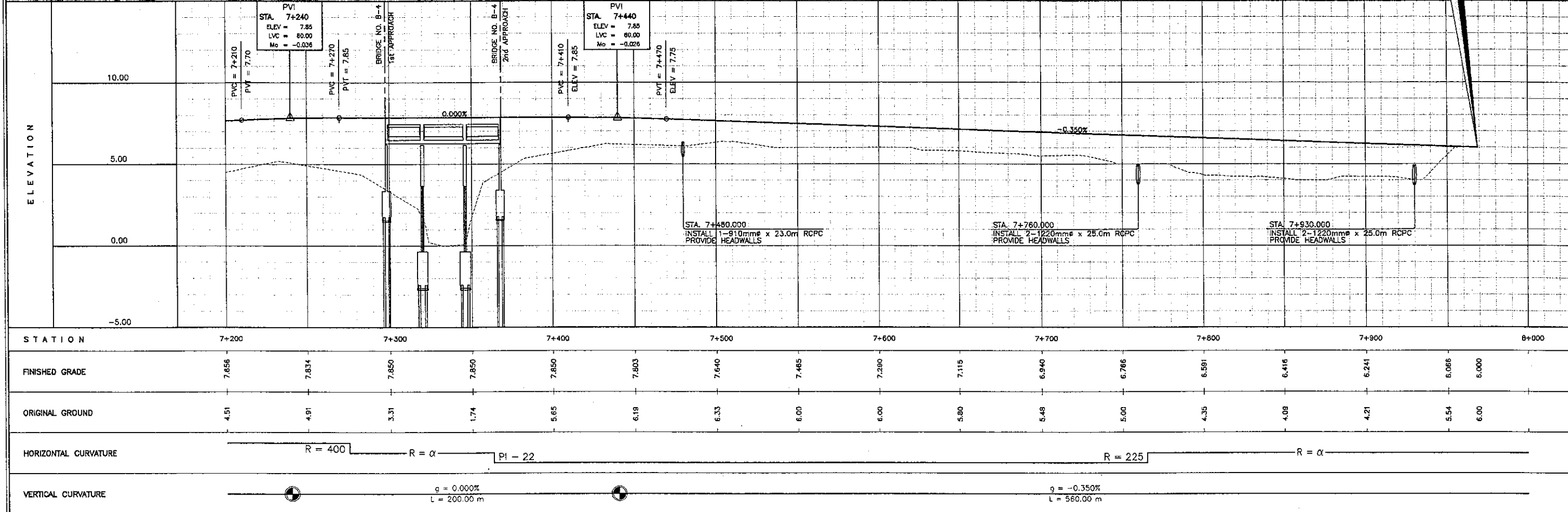

ELEMENTS OF CURVES

PI NO.	STATION	COORDINATES		I	R	T	Lc	Es	V(kph)
		NORTHING	EASTING						
1	0+190.27	936263.61	467127.93	19° 48' 51"	400.00	69.86	138.33	6.06	40
2	0+293.77	936363.48	467160.05	04° 00' 50"	1000.00	35.04	70.06	0.61	40
3	0+469.69	936534.33	467202.08	11° 13' 52"	300.00	29.50	58.81	1.45	40

THE STUDY ON ROAD NETWORK IMPROVEMENT
FOR DEVELOPMENT OF REGIONAL GROWTH CENTERS

SCALE :	CAGAYAN DE ORO J. R. BORJA ACCESS ROAD 1 PLAN AND PROFILE STA. 0+000.00 - STA. 0+544.40	DRAWING NO. R-11
HOR. 1:2500		
VER. 1:250		



**CAGAYAN DE ORO
J. R. BORJA ACCESS ROAD 1
START OF ROAD**
STA. 0+000
ELEV. = 15.160
N = 936073.46
E = 467134.60

**CAGAYAN DE ORO
J. R. BORJA ACCESS ROAD 1
END OF ROAD**
STA. 0+544.40
ELEV. = 4.000
N = 936609.16
E = 467206.46

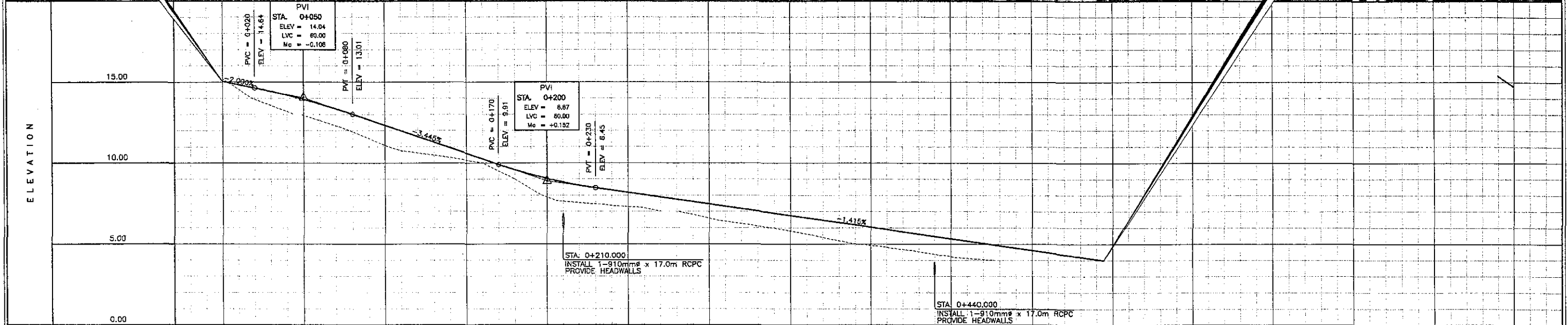

STATION	0+000	0+100	0+200	0+300	0+400	0+500						
FINISHED GRADE	15.041	13.933	12.319	10.586	9.026	8.186	7.489	6.751	6.004	5.336	4.628	4.000
ORIGINAL GROUND	15.20	12.94	11.08	10.17	7.87	7.29	6.58	5.80	4.92	4.22	4.00	4.00
HORIZONTAL CURVATURE	R = α		PI - 1	R = 400	PI - 2	R = 1000	R = α	PI - 3	R = 300	R = α		
VERTICAL CURVATURE	g = -2.000% L = 50.00 m		g = -3.445% L = 150.00 m		g = -1.415% L = 344.40 m							

SCALE :
HOR. 1:2500
VER. 1:250

CAGAYAN DE ORO J. R. BORJA ACCESS ROAD 2
PLAN AND PROFILE
STA. 0+000.00 - STA. 0+537.87

DRAWING NO.
R-12



**CAGAYAN DE ORO
J. R. BORJA ACCESS ROAD 2
START OF ROAD**
STA. 0+000
ELEV. = 8.46
N = 936073.46
E = 467134.60

**CAGAYAN DE ORO
J. R. BORJA ACCESS ROAD 2
END OF ROAD**
STA. 0+544.40
ELEV. = 4.000
N = 936609.16
E = 467205.46

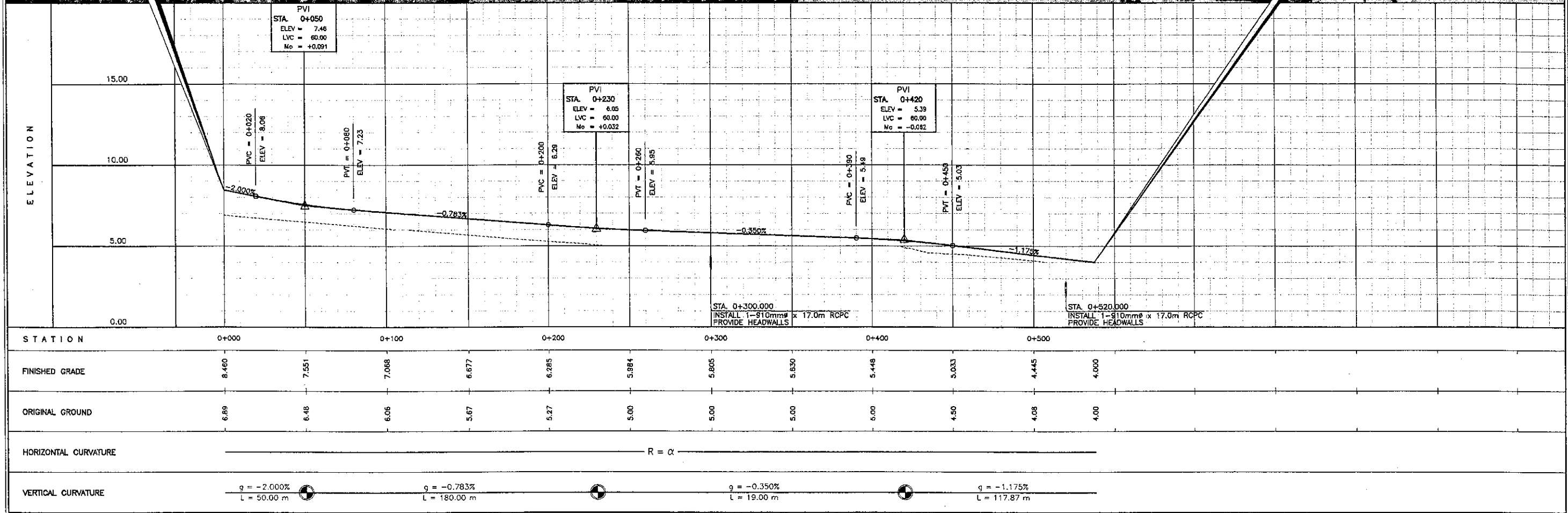

SCALE :
HOR. 1:2500
VER. 1:250

CAGAYAN DE ORO MALASAG ROAD
PLAN AND PROFILE
STA. 0+000.00 - STA. 0+410.37

DRAWING NO.
R-13

**CAGAYAN DE ORO
MALASAG ROAD**
START OF ROAD
STA. 0+000.00
ELEV. = 22.101
N = 938446.76
E = 466363.12

**CAGAYAN DE ORO
MALASAG ROAD**
END OF ROAD
STA. 0+410.47
ELEV. = 70.319
N = 936102.42
E = 466320.64

PVI
STA. 0+252
ELEV. = 51.84
LVC = 40.00
No = +0.094

PVI
STA. 0+189.33
ELEV. = 45.97
LVC = 40.00
No = -1.100

PVI
STA. 0+272
ELEV. = 54.21

PVC = 0+169.33
ELEV. = 43.17

PVT = 0+209.33
ELEV. = 47.57

PVC = 0+232
ELEV. = 46.84

PVT = 0+272
ELEV. = 54.21

ELEVATION

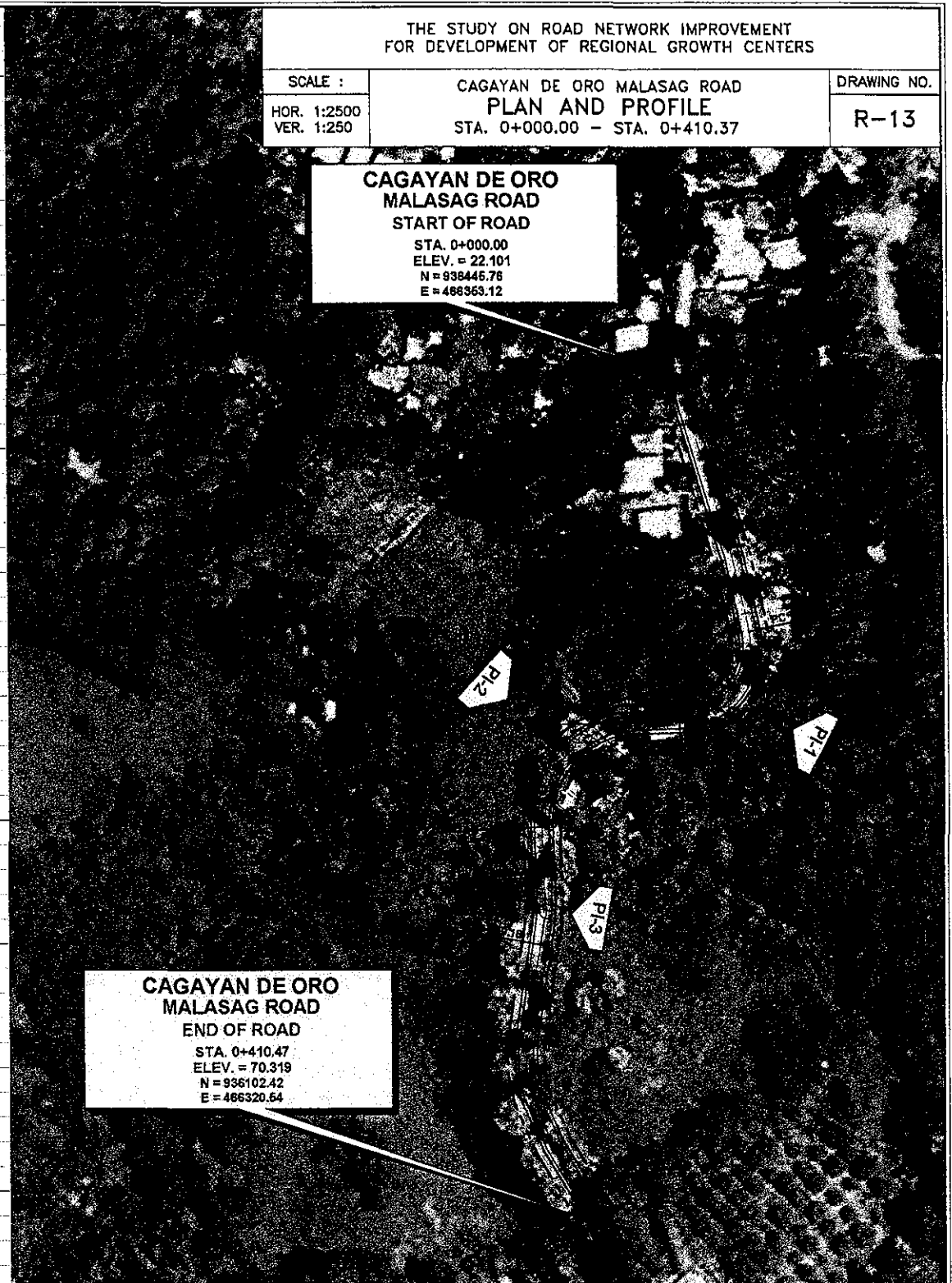
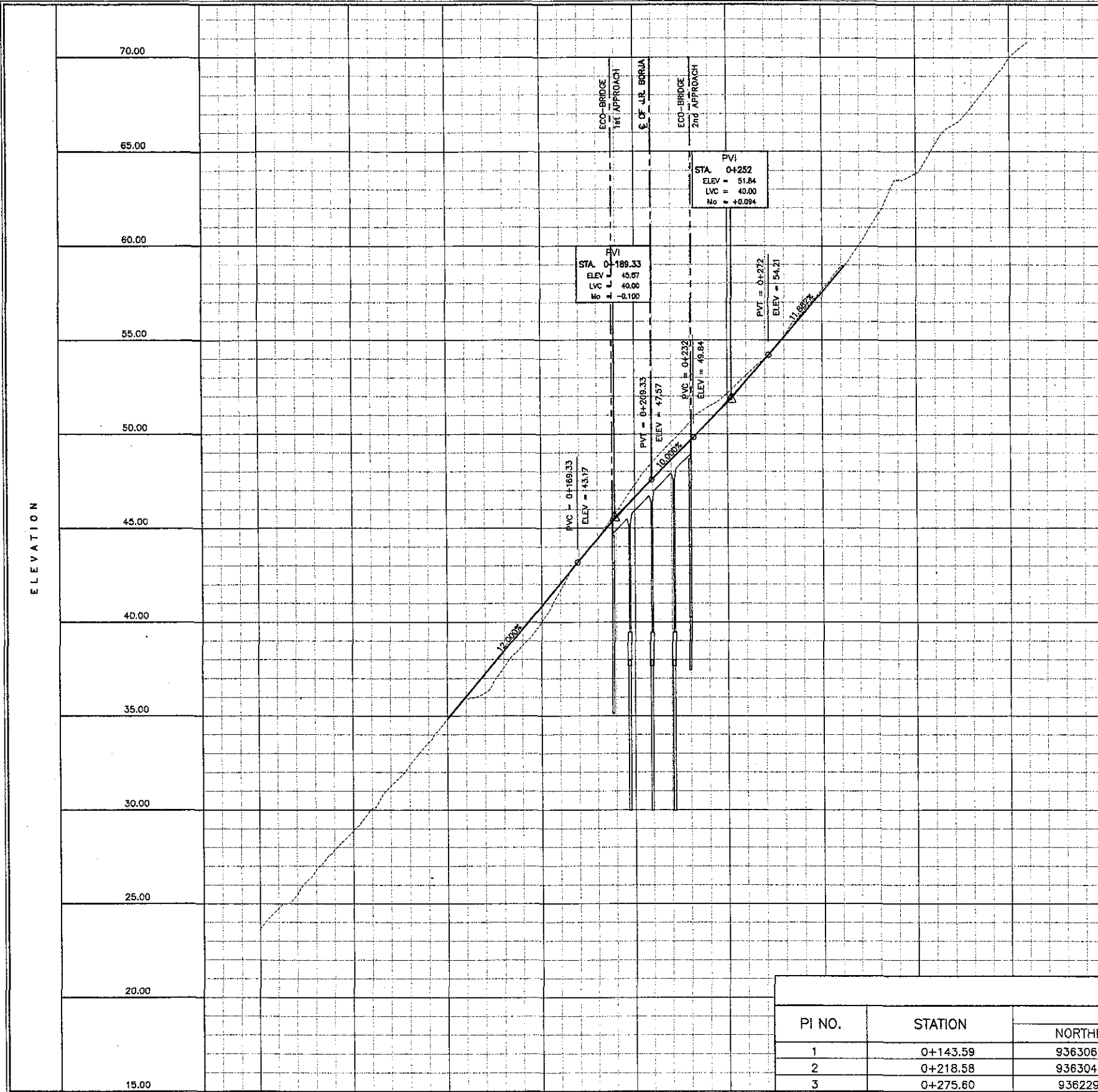

ELEMENTS OF CURVES

PI NO.	STATION	COORDINATES		I	R	T	Lc	Es	V(kph)
		NORTHING	EASTING						
1	0+143.59	936306.93	466389.34	100° 36' 40"	30.00	36.14	52.68	16.97	30
2	0+218.58	936304.23	466294.79	91° 27' 22"	40.00	41.03	63.85	17.30	30
3	0+275.60	936229.11	466298.84	13° 01' 48"	120.00	13.70	27.29	0.78	30

STATION	0+000	0+100	0+200	0+300	0+400					
FINISHED GRADE		34.850	40.850	46.615	51.713	57.536				
ORIGINAL GROUND	23.65	28.87	34.85	40.10	47.28	52.15	57.69	63.85	70.00	70.80
HORIZONTAL CURVATURE	R=∞		PI-1 R=30	PI-1 R=40	PI-3 R=120	R=∞				
VERTICAL CURVATURE	g = 12.000 % L = 189.33 m		g = 10.000 % L = 62.67 m		g = 11.882 % L = 169.12 m					

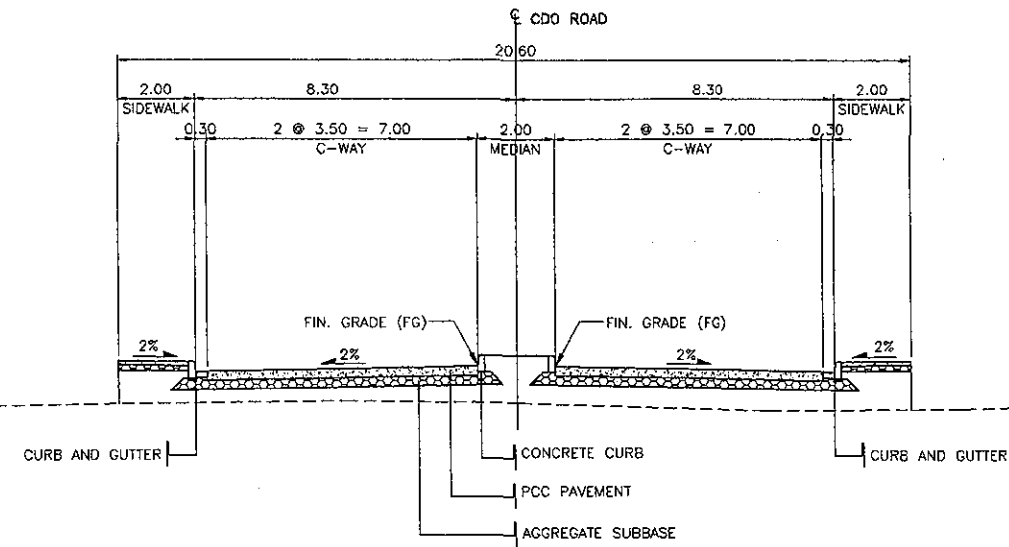

NORMAL SECTION — EXISTING ROAD

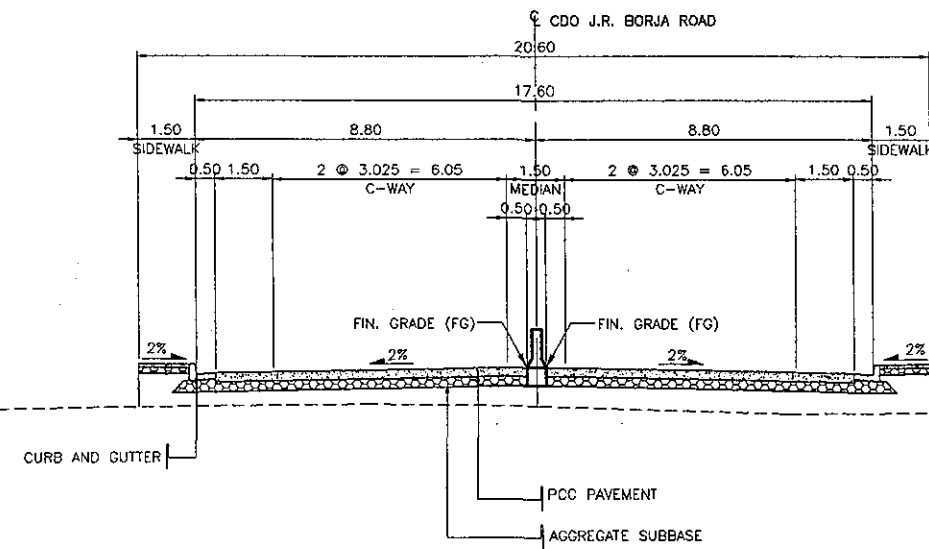

NORMAL SECTION — PROPOSED REVISION OF EXISTING ROAD

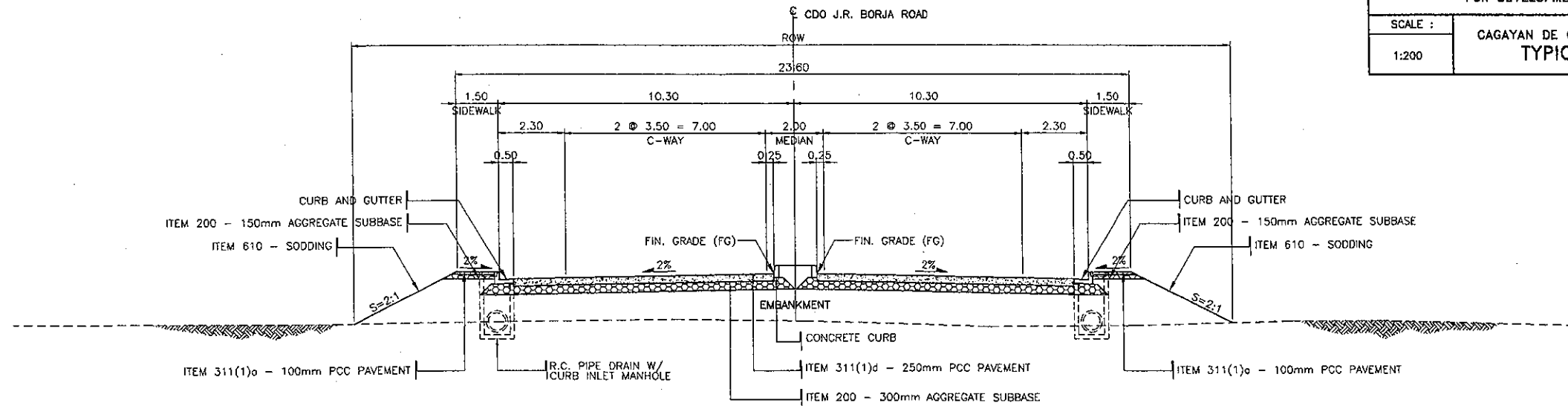

NORMAL SECTION - EMBANKMENT (OPEN AREA)

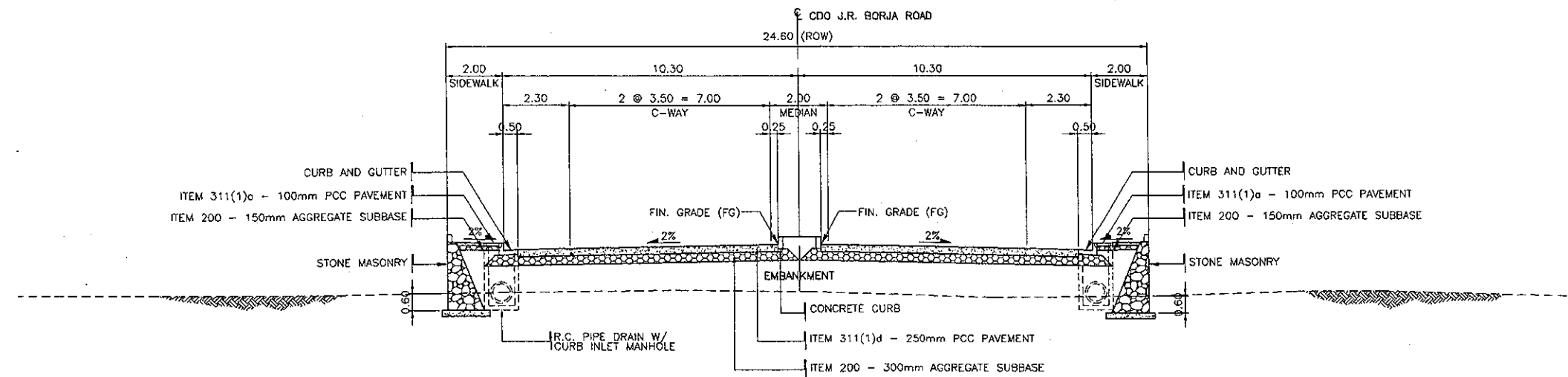

NORMAL SECTION - EMBANKMENT (RESIDENTIAL AREA)
MAX. HEIGHT OF EMBANKMENT = 3.00m

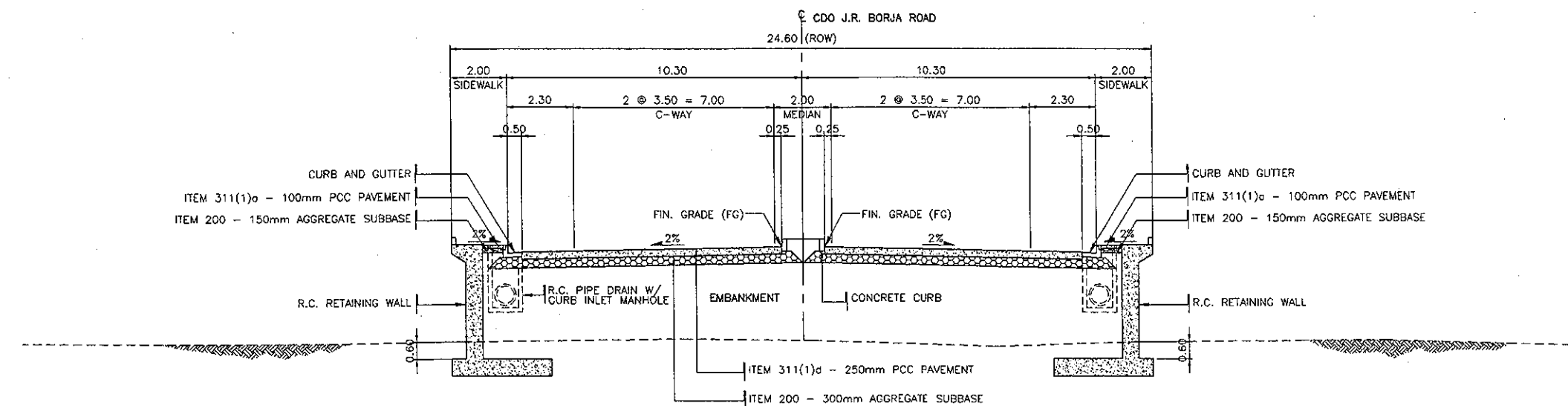

NORMAL SECTION - EMBANKMENT (RESIDENTIAL AREA)
HEIGHT OF EMBANKMENT = 3.00m TO 5.00m

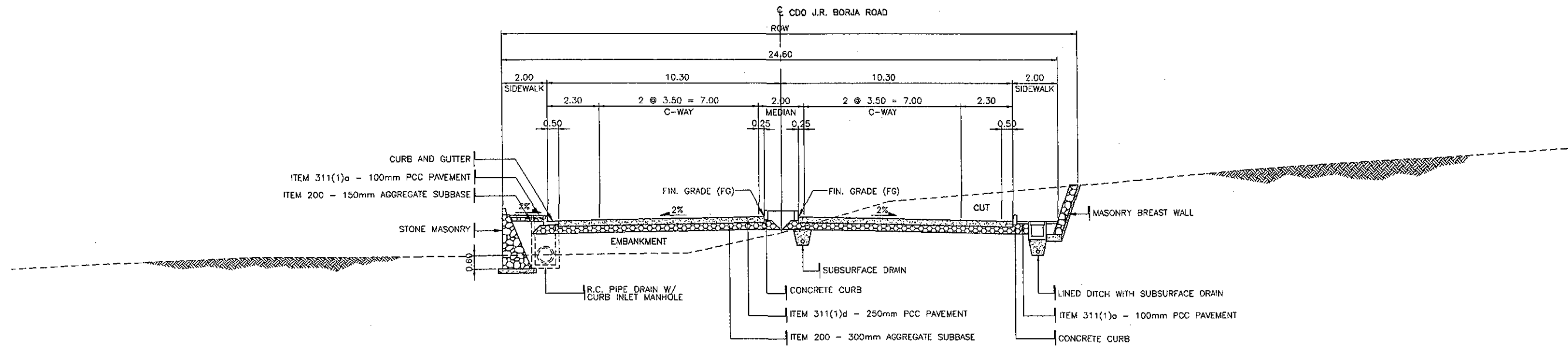

NORMAL SECTION - EMBANKMENT & CUT (RESIDENTIAL AREA)

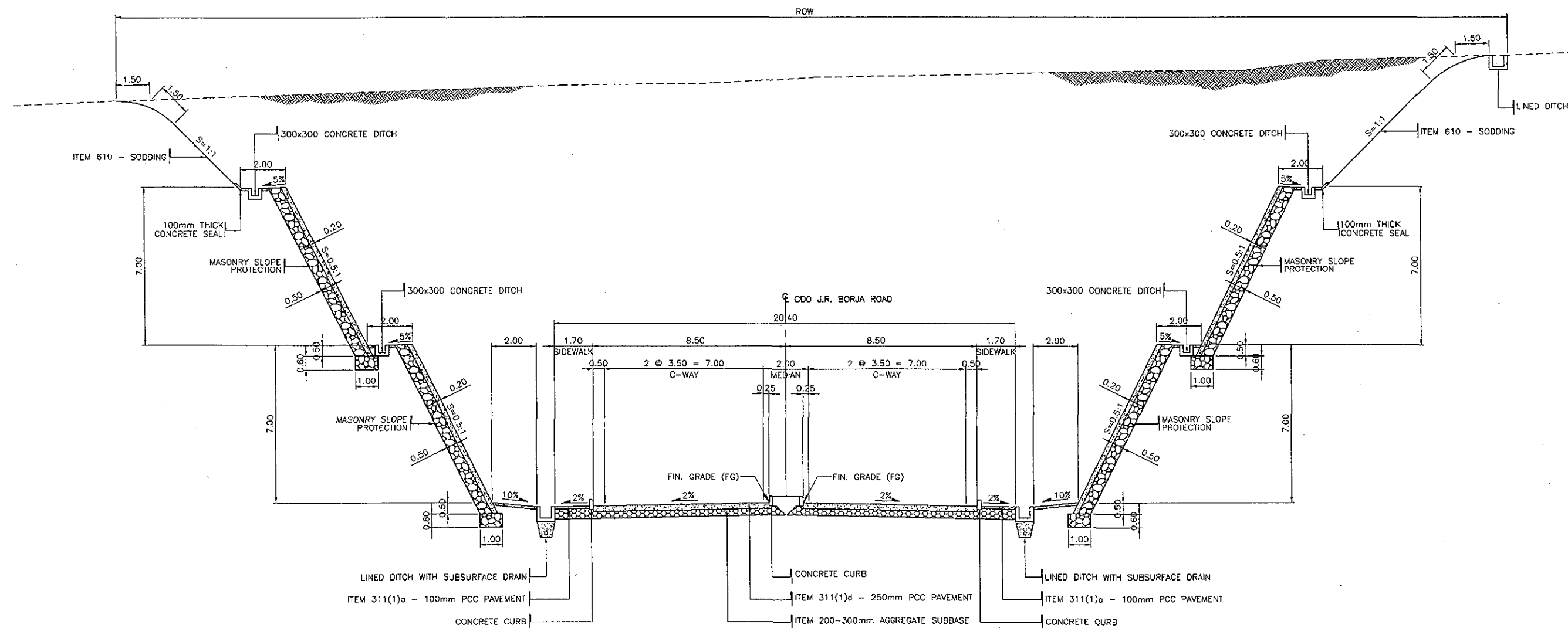

NORMAL SECTION - CUT

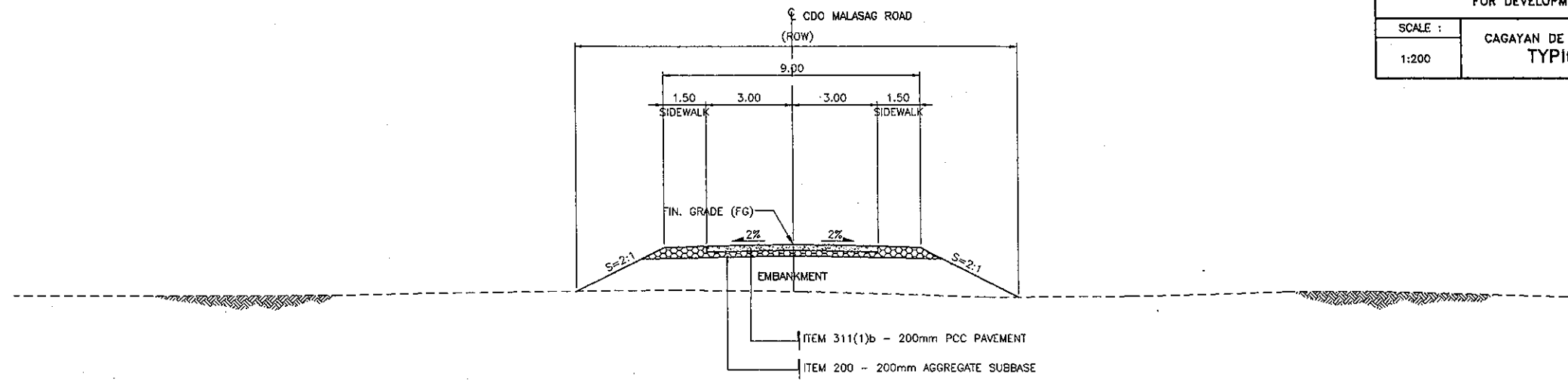

MALASAG ROAD - TYPICAL SECTION

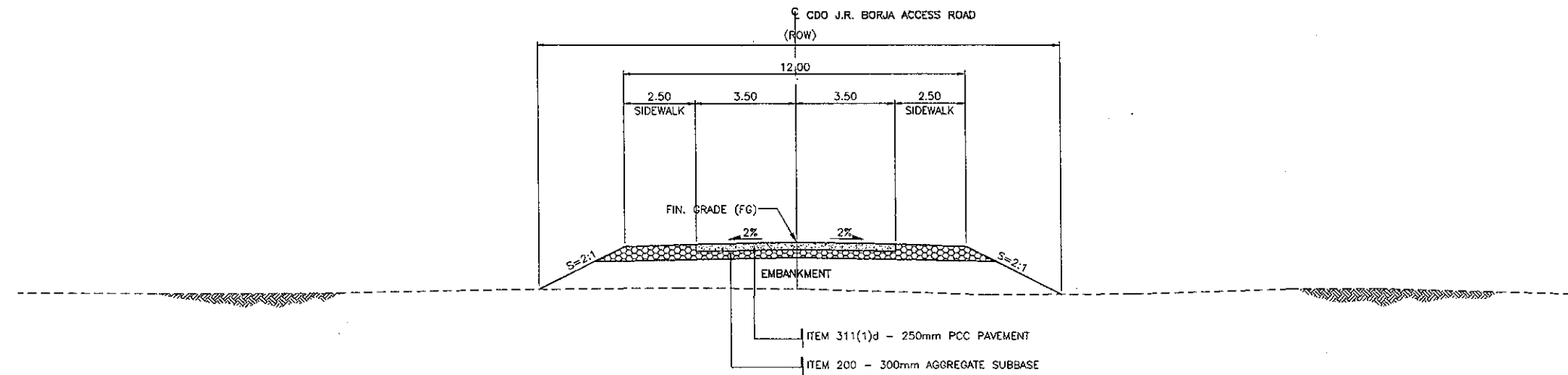

ACCESS ROAD(1 & 2) - TYPICAL SECTION

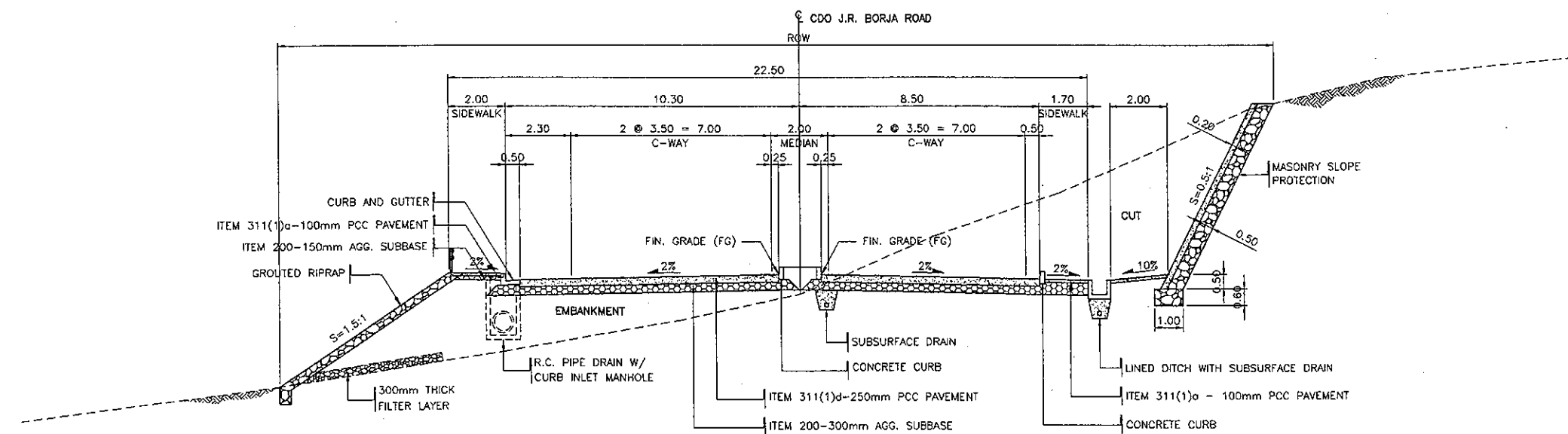

NORMAL SECTION - EMBANKMENT & CUT

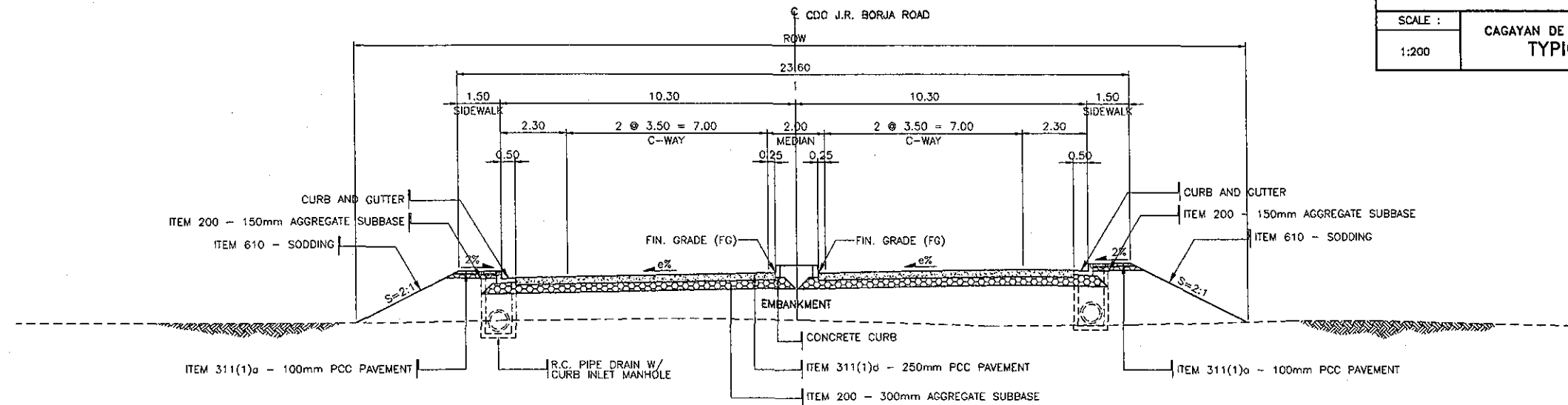

SUPERELEVATED SECTION – EMBANKMENT (OPEN AREA)

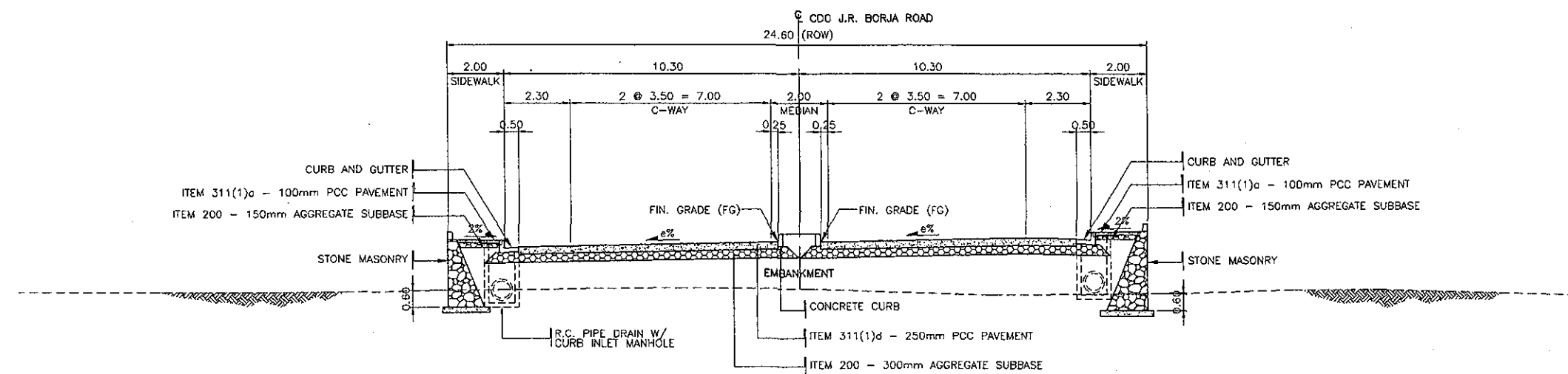

SUPERELEVATED SECTION – EMBANKMENT (RESIDENTIAL AREA)
MAX. HEIGHT OF EMBANKMENT = 3.00m

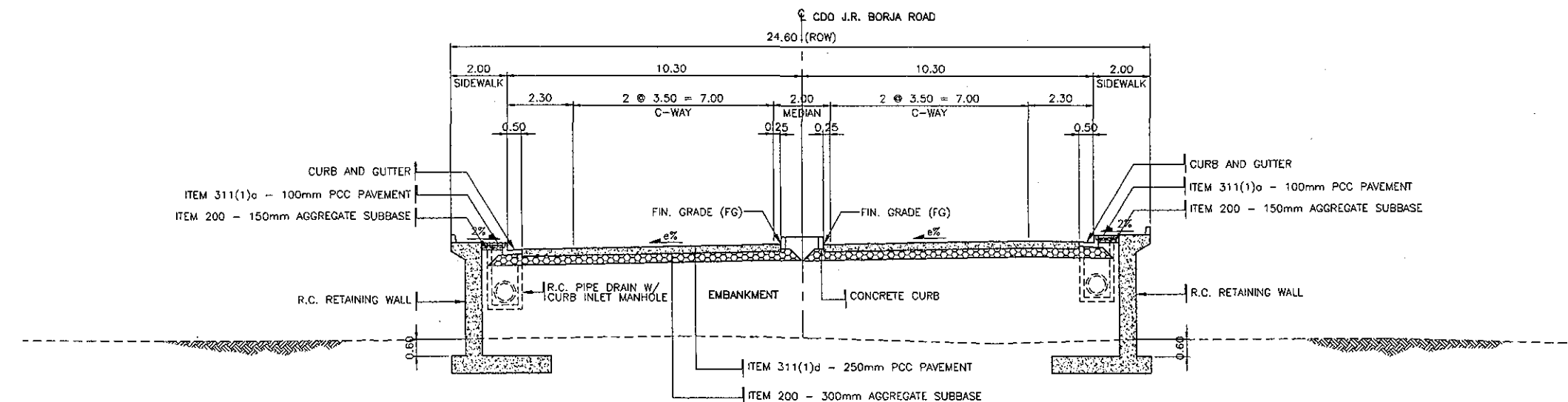

SUPERELEVATED SECTION – EMBANKMENT (RESIDENTIAL AREA)
HEIGHT OF EMBANKMENT = 3.00m TO 5.00m

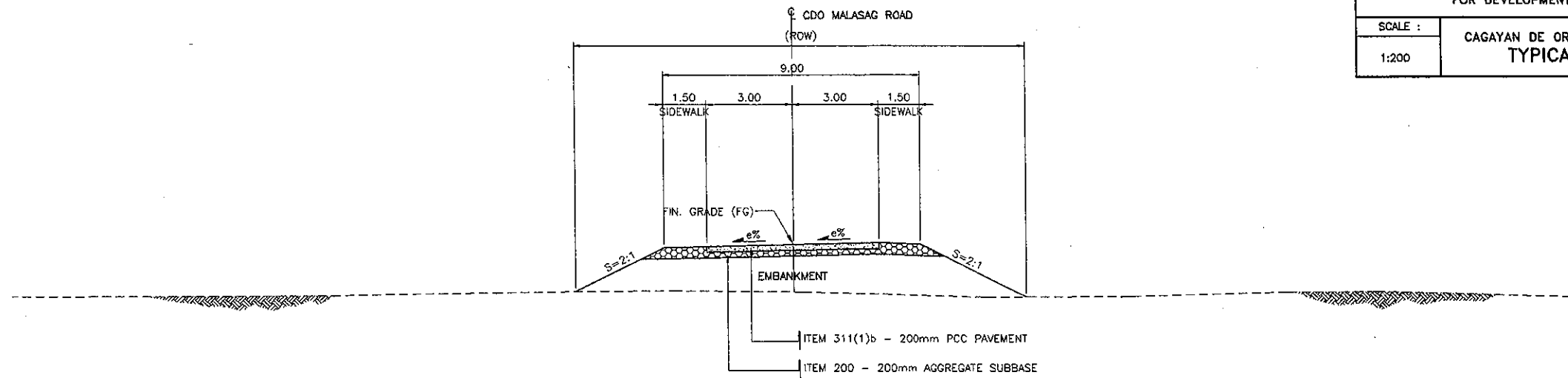

MALASAG ROAD – SUPERELEVATED SECTION

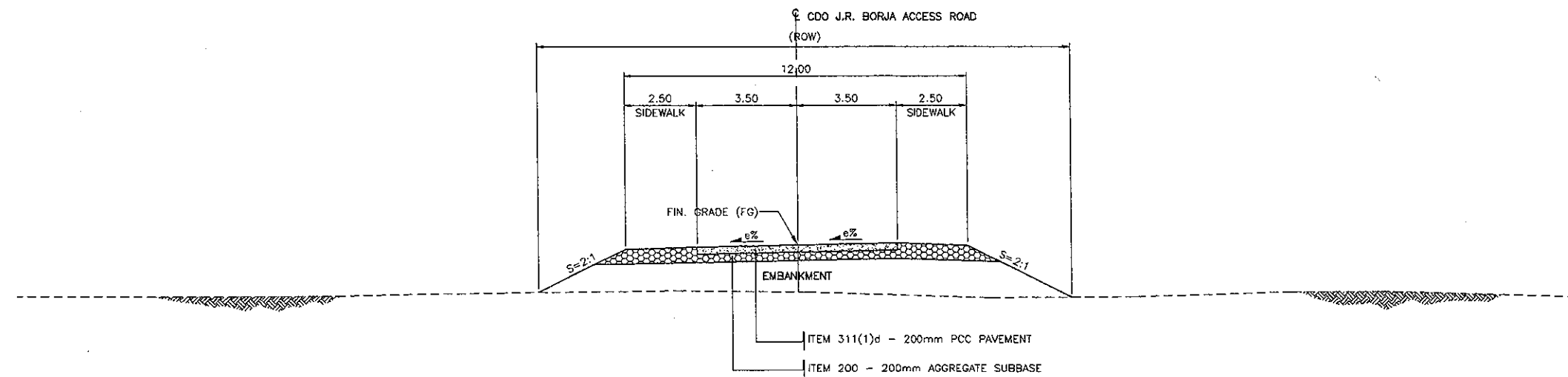

ACCESS ROAD(1 & 2) – SUPERELEVATED SECTION

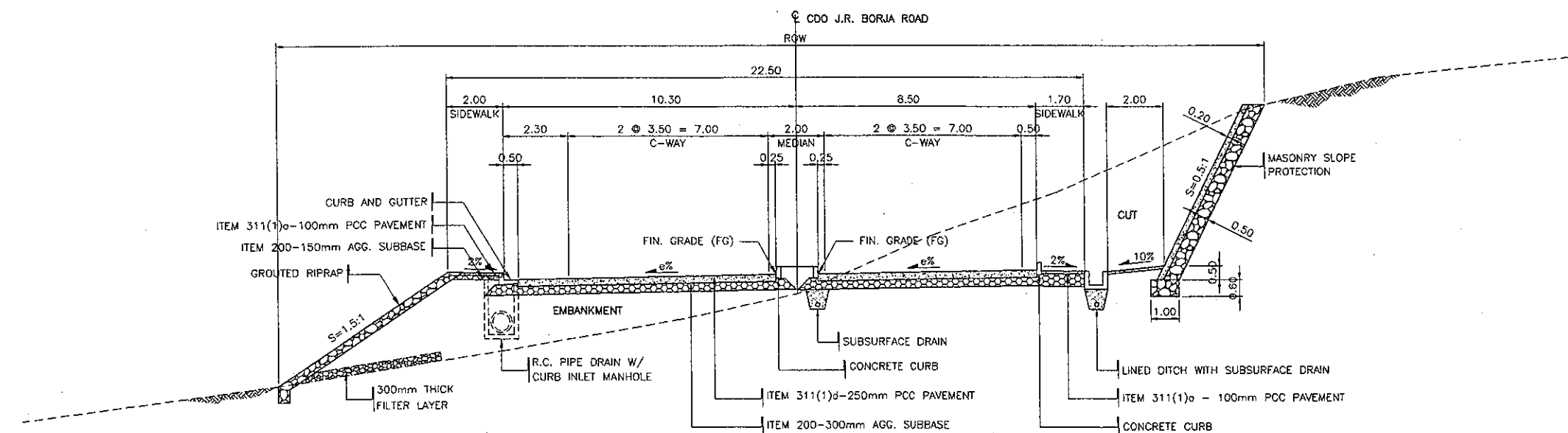

SUPERELEVATED SECTION – EMBANKMENT & CUT

SCALE :
PLAN. 1:1000
SECTION. 1:200

CAGAYAN DE ORO J.R. BORJA EXTENSION ROAD
INTERSECTION DETAILS
STA. 0+000.000

DRAWING NO.
R-21

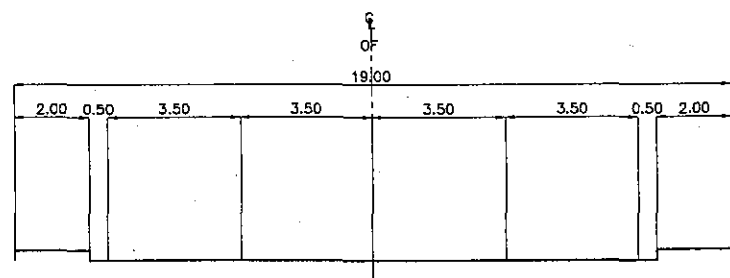

A-A' : CDO-BUTUAN ROAD

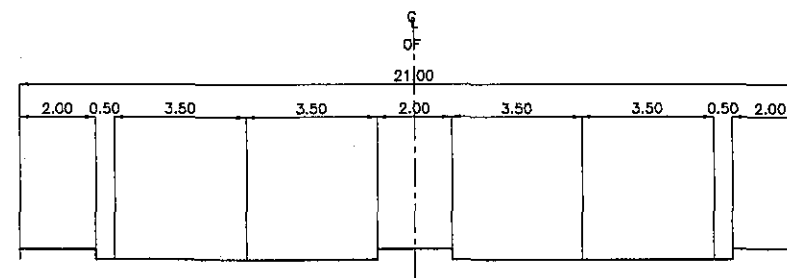

C-C' : EXTG. J.R. BORJA EXTENSION

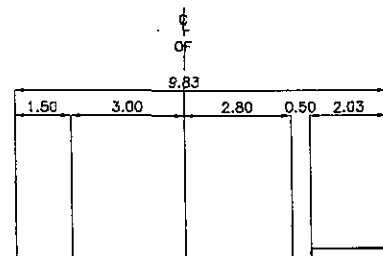

B-B' : BARANGAY ROAD

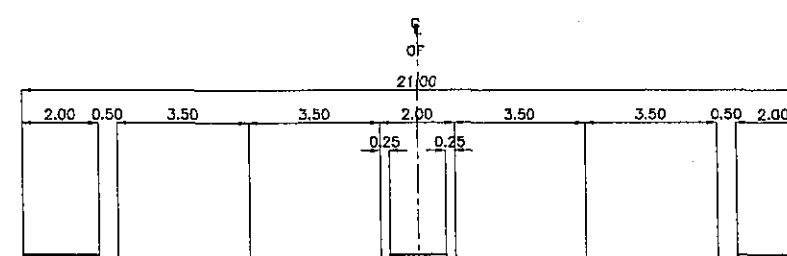

D-D' : J.R. BORJA EXTENSION ROAD

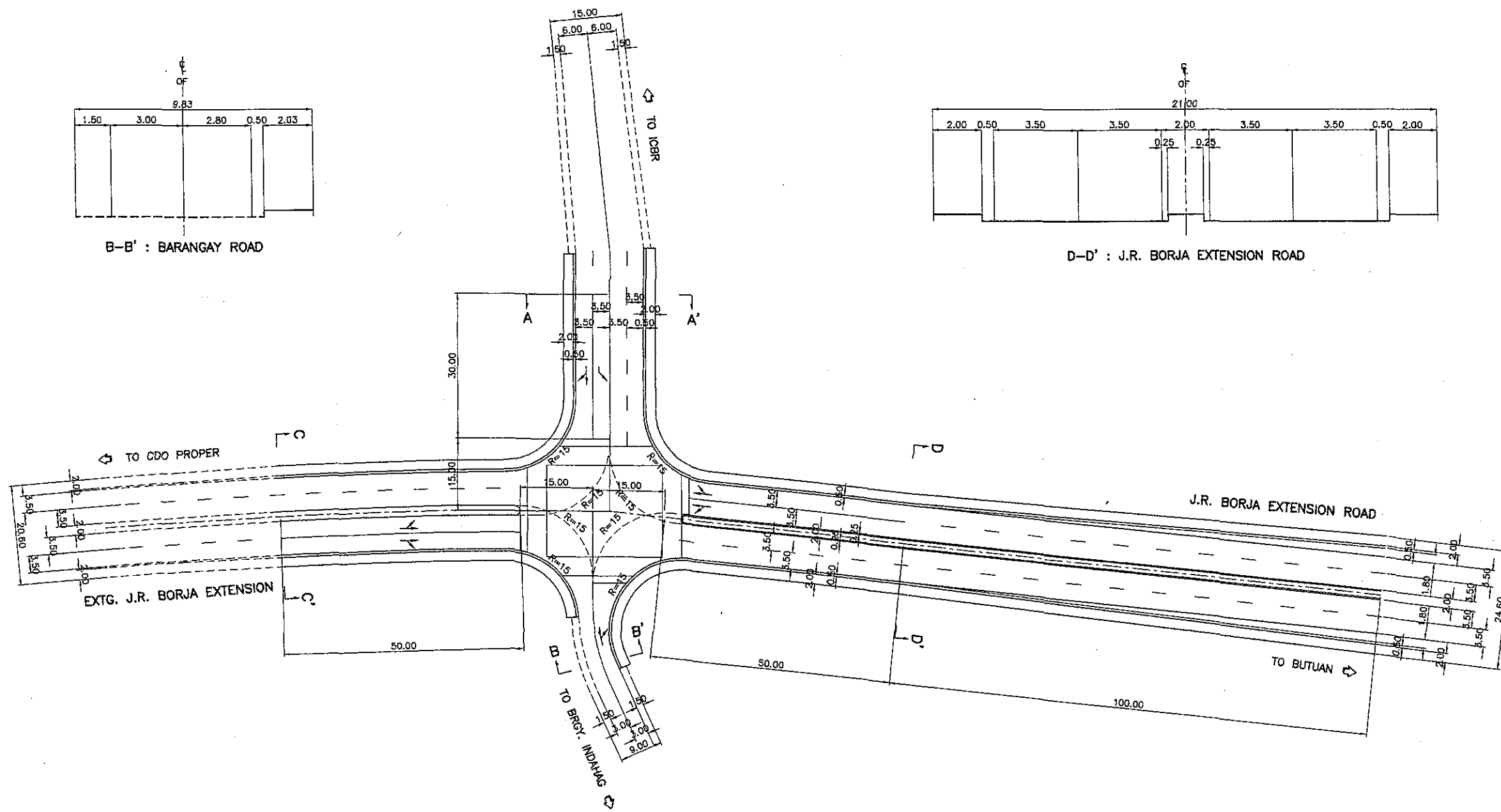

INTERSECTION WITH CDO-BUTUAN ACCESS ROAD
STA. 0+000.000, BEG. OF J.R. BORJA EXTENSION ROAD

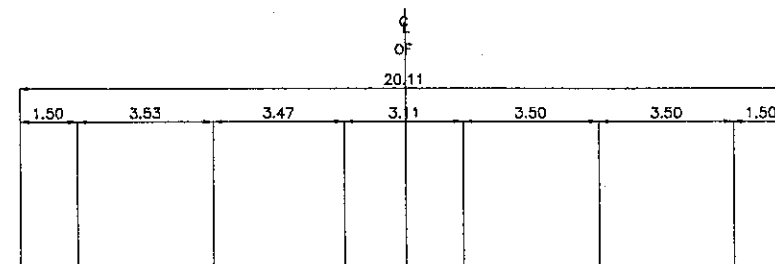
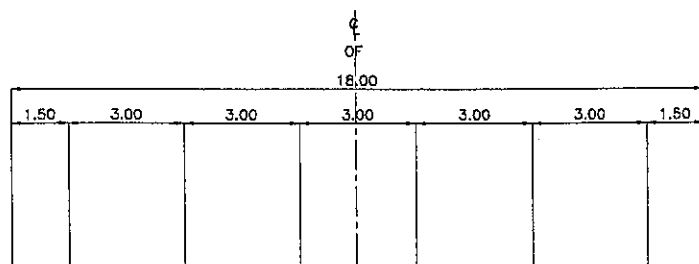
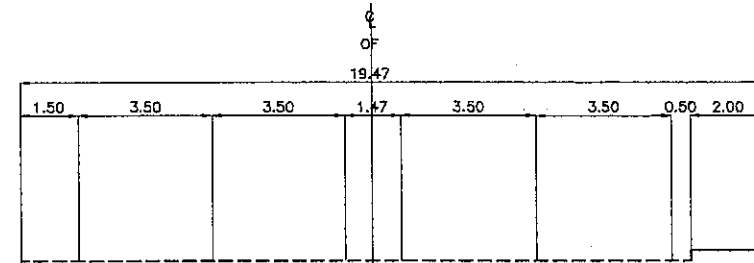
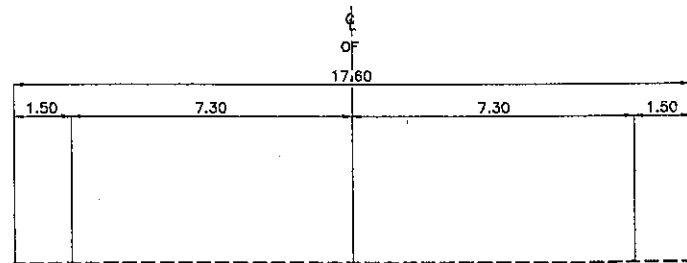
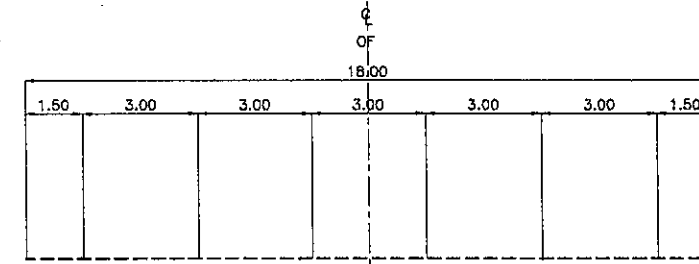
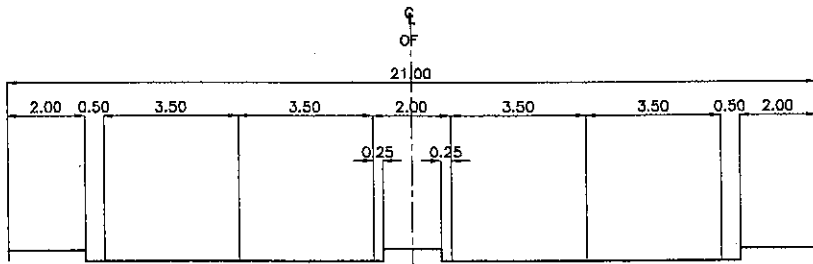
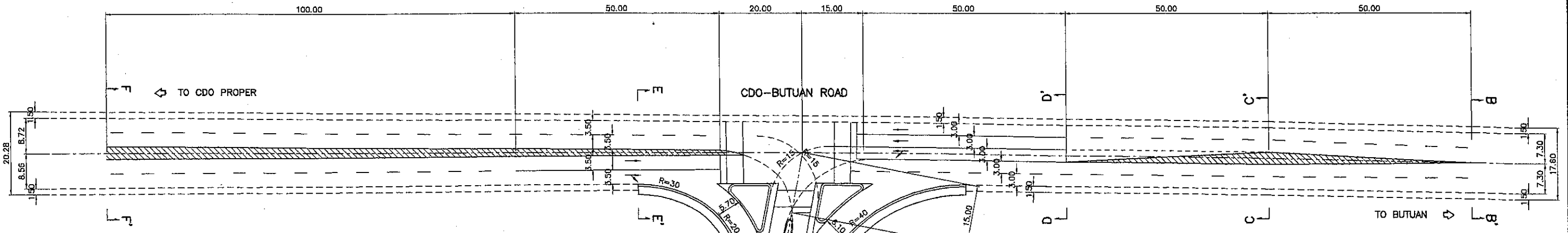

INTERSECTION WITH CDO-BUTUAN
STA. 7+968.860, END OF J.R. BORJA EXTENSION ROAD