

THE STUDY ON ROAD NETWORK IMPROVEMENT
FOR DEVELOPMENT OF REGIONAL GROWTH CENTERS

SCALE :
HOR. 1:2500
VER. 1:250

ILOILO-STA BARBARA ROAD
PLAN AND PROFILE
STA. 4+000 - STA. 4+800

DRAWING NO.
R-6

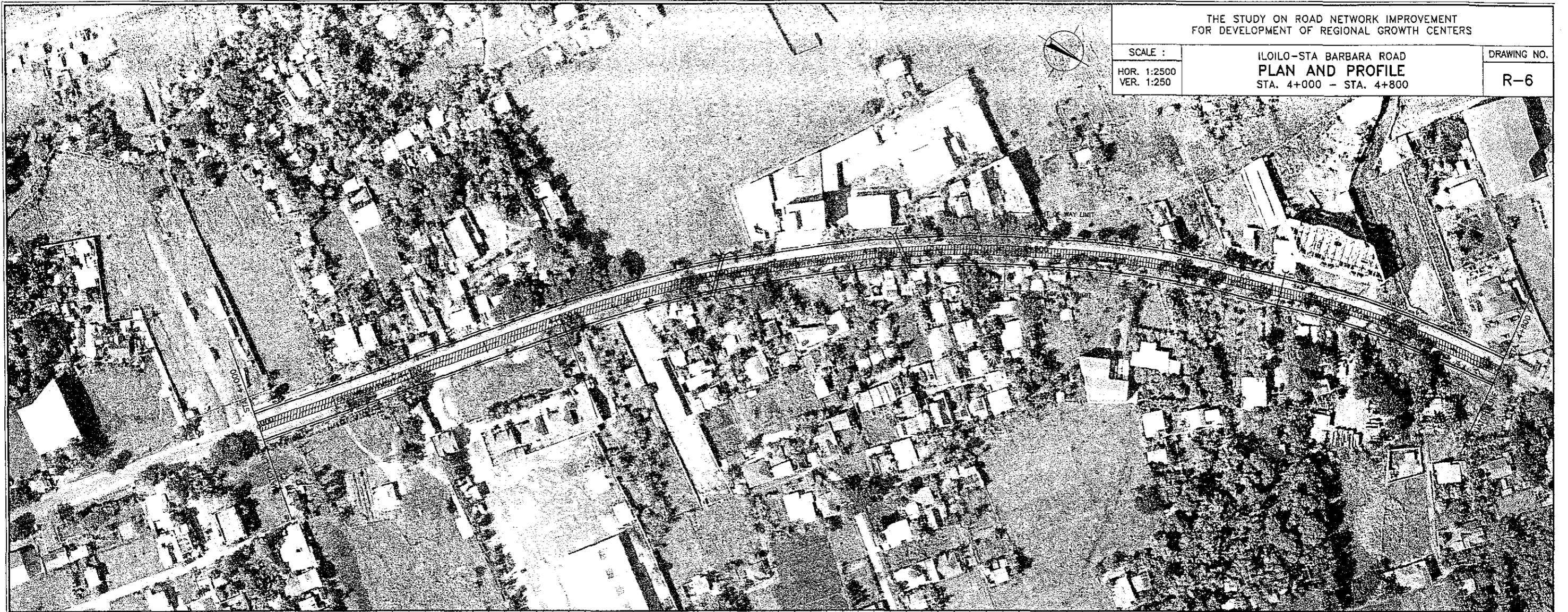

ELEVATION	Grid																																		
	15.00	14.00	13.00	12.00	11.00	10.00	9.00	8.00	7.00	6.00	5.00	4.00	3.00	2.00	1.00	0.00	4+000	4+100	4+200	4+300	4+400	4+500	4+600	4+700	4+800										
FINISHED GRADE																	7.577	7.519	7.676	7.654	7.913	7.986	8.053	8.227	8.284	8.334	8.474	8.559	8.689	8.668	8.742	8.821	8.831	8.941	8.975
ORIGINAL GROUND																	7.577	7.519	7.676	7.654	7.913	7.986	8.053	8.227	8.284	8.334	8.474	8.559	8.689	8.668	8.742	8.821	8.831	8.941	8.975
HORIZONTAL CURVATURE	TO FOLLOW EXISTING ALIGNMENT																																		
VERTICAL CURVATURE	TO FOLLOW EXISTING GRADE																																		

STA. 4+307.00
INSTALL 1-1.50x0.60x27m RCBC
PROVIDE HEADWALLS

STA. 4+417.00
INSTALL 1-1.50x0.60x25m RCBC
PROVIDE HEADWALLS

STA. 4+656.00
INSTALL 1-1.50x0.60x25m RCBC
PROVIDE HEADWALLS

THE STUDY ON ROAD NETWORK IMPROVEMENT
FOR DEVELOPMENT OF REGIONAL GROWTH CENTERS

SCALE :
HOR. 1:2500
VER. 1:250

ILOILO-STA BARBARA ROAD
PLAN AND PROFILE
STA. 4+800 ~ STA. 5+600

DRAWING NO.
R-7

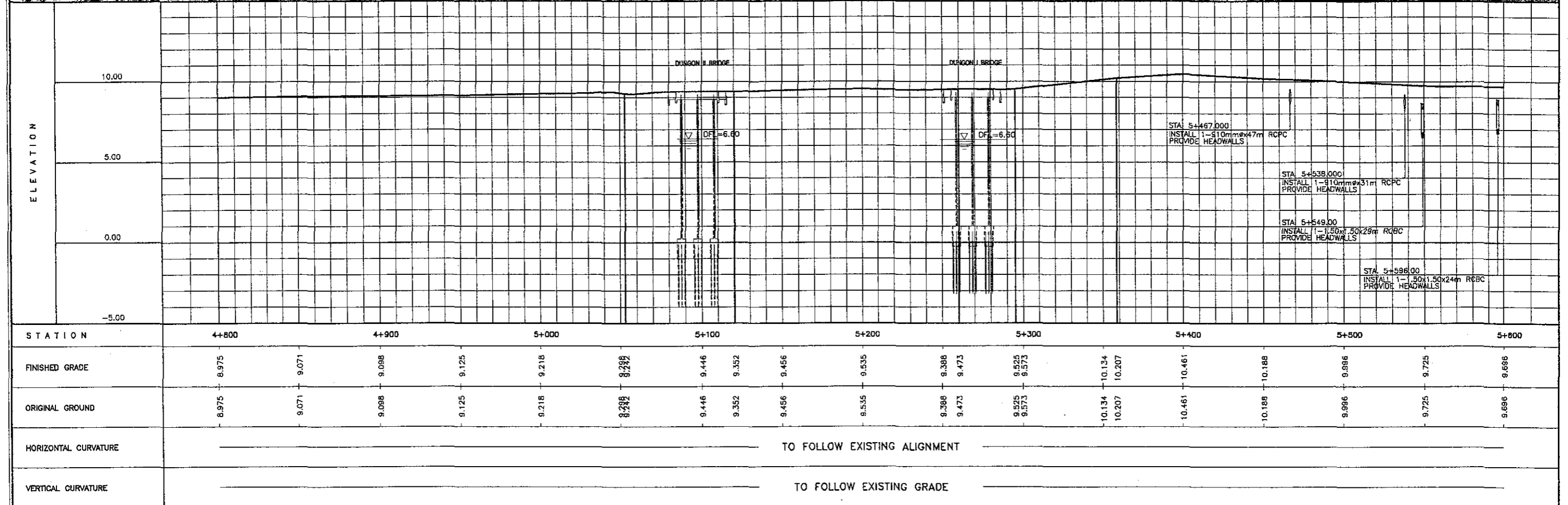
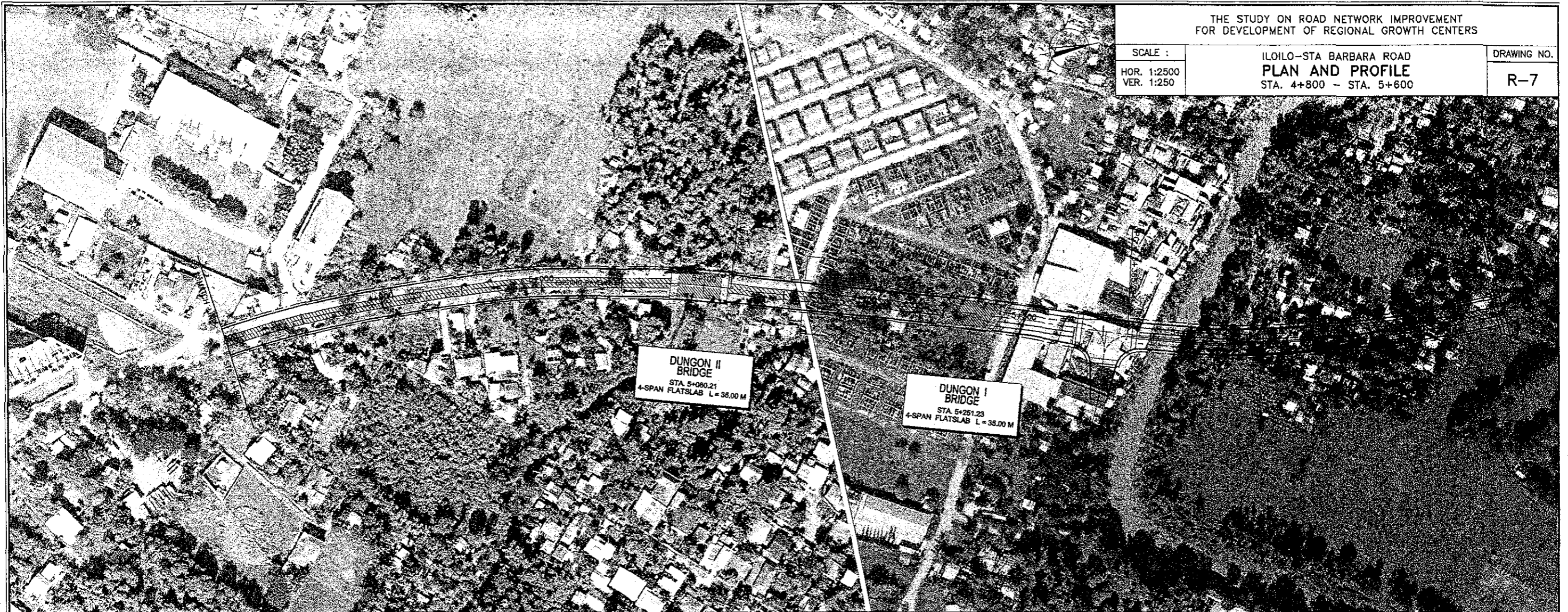

THE STUDY ON ROAD NETWORK IMPROVEMENT
FOR DEVELOPMENT OF REGIONAL GROWTH CENTERS

SCALE :
HOR. 1:2500
VER. 1:250

ILOILO-STA BARBARA ROAD
PLAN AND PROFILE
STA. 5+600 - STA. 6+400

DRAWING NO.
R-8



ELEVATION	Grid																
	15.00	Grid															
	10.00	Grid															
	5.00	Grid															
	0.00	Grid															
STATION	5+600	5+700	5+800	5+900	6+000	6+100	6+200	6+300	6+400								
FINISHED GRADE	9.686	9.602	9.825	9.939	10.046	10.239	10.372	10.540	10.654	10.558	10.483	10.528	10.522	10.535	10.547	10.489	10.422
ORIGINAL GROUND	9.686	9.602	9.825	9.939	10.046	10.239	10.372	10.540	10.654	10.558	10.483	10.528	10.522	10.535	10.547	10.489	10.422
HORIZONTAL CURVATURE	TO FOLLOW EXISTING ALIGNMENT																
VERTICAL CURVATURE	TO FOLLOW EXISTING GRADE																

STA. 5+900.00
INSTALL 1 - 1.50x0.60x24m RCBC
PROVIDE HEADWALLS

STA. 6+250.00
INSTALL 1 - 1.50x0.60x24m RCBC
PROVIDE HEADWALLS

THE STUDY ON ROAD NETWORK IMPROVEMENT
FOR DEVELOPMENT OF REGIONAL GROWTH CENTERS

SCALE :
HOR. 1:2500
VER. 1:250

ILOILO—STA BARBARA ROAD
PLAN AND PROFILE
STA. 6+400 — STA. 7+200

DRAWING NO.
R-9

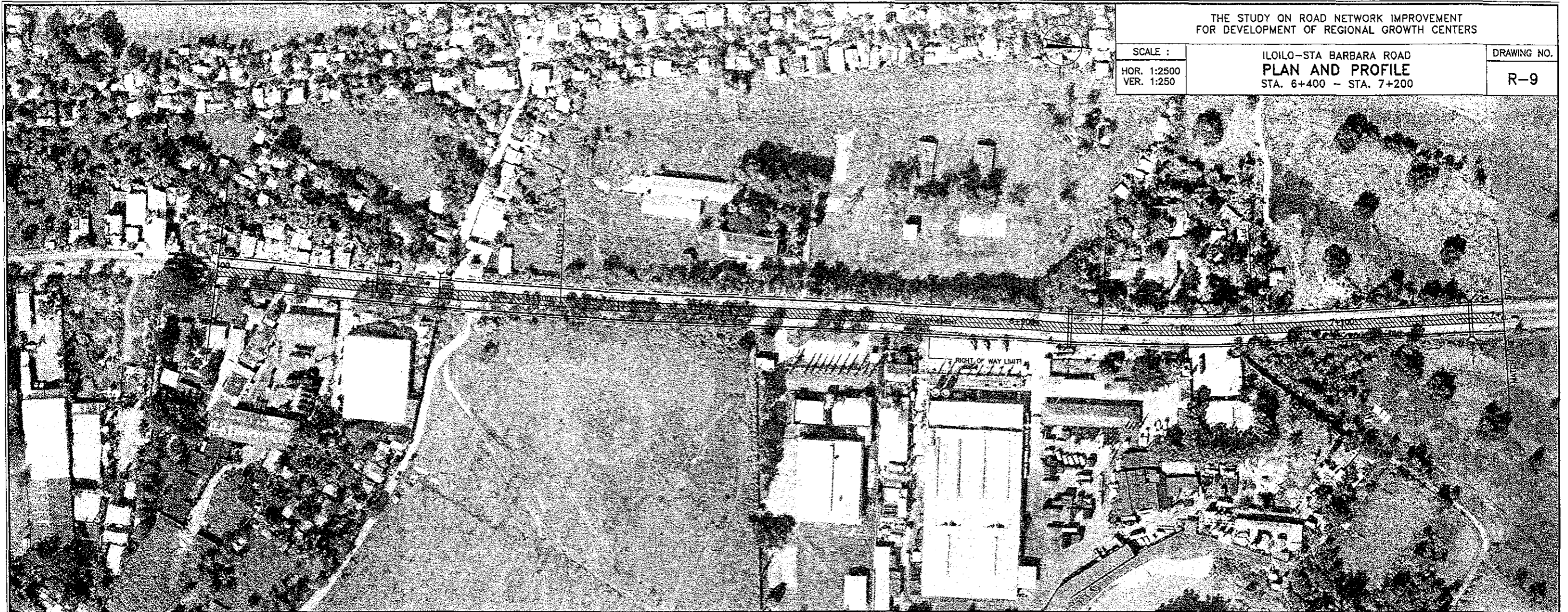

ELEVATION	Elevation Profile														
	15.00	[Profile Line]													
10.00	[Profile Line]														
5.00	[Profile Line]														
0.00	[Profile Line]														
STATION	6+400	6+500	6+600	6+700	6+800	6+900	7+000	7+100	7+200						
FINISHED GRADE	10.422	10.185	9.917	9.728	10.079	10.652	10.965	11.250	11.391	11.436	11.522	11.777	11.908	12.109	12.140
ORIGINAL GROUND	10.422	10.185	9.917	9.728	10.079	10.652	10.965	11.250	11.391	11.436	11.522	11.777	11.908	12.109	12.140
HORIZONTAL CURVATURE	TO FOLLOW EXISTING ALIGNMENT														
VERTICAL CURVATURE	TO FOLLOW EXISTING GRADE														

STA 6+538.000
INSTALL 1-810mmx125m RQPC
PROVIDE HEADWALLS

STA 6+930.00
INSTALL 1-1.50x0.60x23m RQPC
PROVIDE HEADWALLS

STA 7+180.00
INSTALL 1-1.50x0.60x23m RQPC
PROVIDE HEADWALLS

THE STUDY ON ROAD NETWORK IMPROVEMENT
FOR DEVELOPMENT OF REGIONAL GROWTH CENTERS

SCALE :
HOR. 1:2500
VER. 1:250

ILOILO-STA BARBARA ROAD
PLAN AND PROFILE
STA. 7+200 - STA. 8+000

DRAWING NO.
R-10

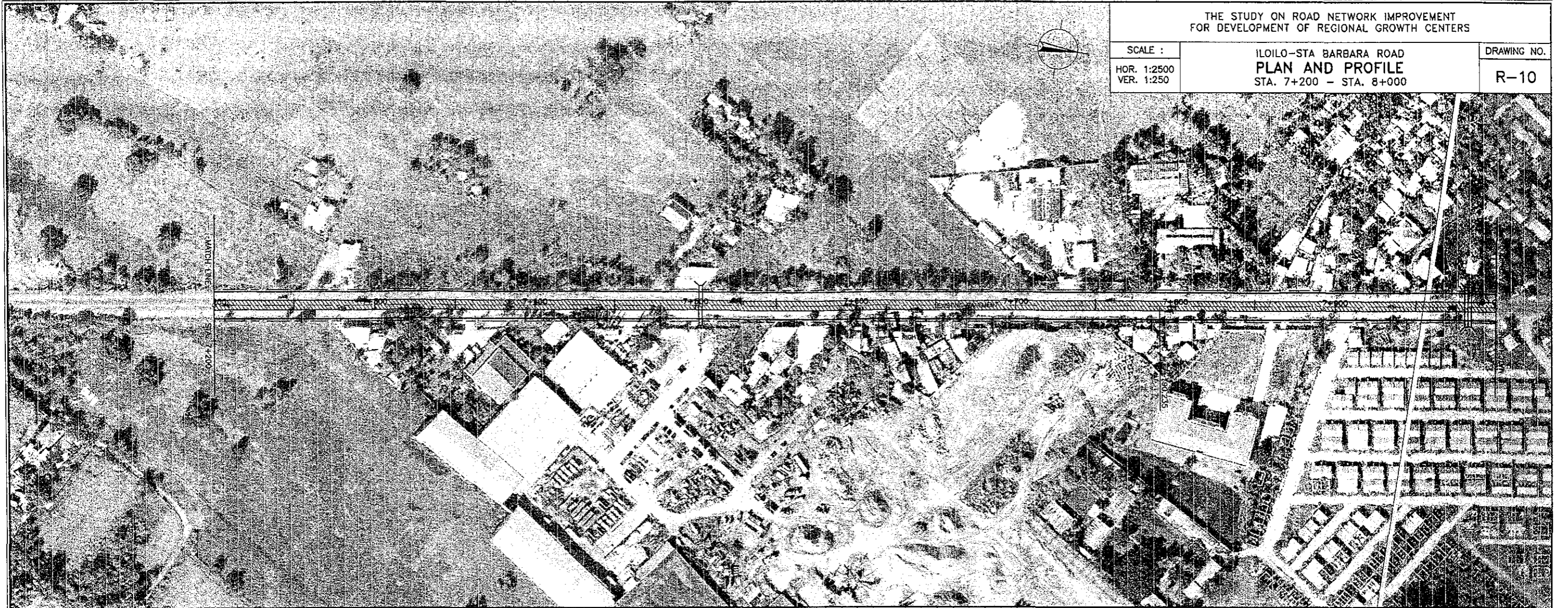

ELEVATION	20.00																	
	15.00																	
	10.00																	
	5.00																	
STATION	7+200	7+300	7+400	7+500	7+600	7+700	7+800	7+900	8+000									
FINISHED GRADE	12.140	12.224	12.407	12.510	12.635	12.748	12.918	12.944	13.080	13.259	13.480	13.718	13.896	14.071	14.351	14.535	14.780	15.056
ORIGINAL GROUND	12.140	12.224	12.407	12.510	12.635	12.748	12.918	12.944	13.080	13.259	13.480	13.718	13.896	14.071	14.351	14.535	14.780	15.056
HORIZONTAL CURVATURE	TO FOLLOW EXISTING ALIGNMENT																	
VERTICAL CURVATURE	TO FOLLOW EXISTING GRADE																	

STA. 7+503.00
INSTALL 2-1.50x1.00x25m RCBC
PROVIDE HEADWALLS

STA. 7+983.00
INSTALL 2-1.50x1.00x25m RCBC
PROVIDE HEADWALLS