

	State	Johor	
	No.	JH-12	
<b>Basic Information</b>			
Name of LA	MD Mersing		
Name of Landfill	Sri Pantai		
Location of the Landfill	Jalan Sekakap, Sri Pantai		
Status of Landfill	operation	(Remaining Life Span : >10 years )	
Year Start Operation	1993	Year Cease Operation	-
Managed by	Local Authority		
Land ownership	Stateland		
Gazetted	yes		
Area	10 acres	Waste Disposed daily	40
Reasons for closure	-		
Remarks			
<b>Environmental Impact Conditions</b>			
Landfill Level	open dumping		
Site Condition	swampy		
Waste Covered	no	(Frequency : - )	
Type of Vegetation	vacant		
Landslide	no		
Soil Subsidence	no		
Vector and animals	noticeable (flies)		
Odor, gas and smoke	noticeable		
Leachate Quantity	no		
Location of Intake Point	no		
Distance from Intake Pt	- km)		
Drinking Water Well	no		
Geological Condition	alluvial		
No of complaints (/year)	12		
dist. from Residential	3 km (Tmn Sri Pantai)		
Remarks			
<b>Land Utilisation after closure</b>			
Existing Land Utilization	vacant		
Surrounding area	swamp/vacant		
Ultimate Landuse	yes	(Level : medium )	
Incl. in Local Development. Plan?	no		
Probability of Development	medium		
Distance from town centre (km)	8 km (Mersing)		
Remarks			





# Photos

No

JH-12



Local Authority	MD Mersing
Name	Sri Pantai
Survey date	19-Mar-03
Comments	

Photos	<p>View from the southwestern end of the site and surrounded by swampy area</p>  <p>View of the southern side as seen from the northern part of the operating area</p>  <p>Swampy area at the northern side</p> 
--------	---

State	<b>Pahang</b>
No.	<b>PH-01</b>

<b>Basic Information</b>			
Name of LA	<b>MD Rompin</b>		
Name of Landfill	<b>Kampong Feri</b>		
Location of the Landfill	<b>Km 5, Jln Rompin-Endau, Kuala Rompin</b>		
Status of Landfill	<b>operation</b>	(Remaining Life Span : <b>17 years</b> )	
Year Start Operation	<b>1983</b>	Year Cease Operation	<b>-</b>
Managed by	<b>Alam Flora</b>		
Land ownership	<b>Stateland</b>		
Gazetted	<b>no</b>		
Area	<b>5 ha</b>	Waste Disposed daily	<b>20</b>
Reasons for closure	<b>-</b>		
Remarks			
<b>Environmental Impact Conditions</b>			
Landfill Level	<b>Level 1</b>		
Site Condition	<b>swampy/flatland</b>		
Waste Covered	<b>yes</b>	(Frequency : 2X/ year)	
Type of Vegetation	<b>vacant</b>		
Landslide	<b>no</b>		
Soil Subsidence	<b>no</b>		
Vector and animals	<b>medium (cows,flies)</b>		
Odor, gas and smoke	<b>medium (odour)</b>		
Leachate Quantity	<b>no</b>		
Location of Intake Point	<b>upstream</b>		
Distance from Intake Pt	<b>20 km km)</b>		
Drinking Water Well	<b>no</b>		
Geological Condition	<b>alluvial</b>		
No of complaints (/year)	<b>no</b>		
dist. from Residential	<b>1 km (Kg. Feri)</b>		
Remarks			
<b>Land Utilisation after closure</b>			
Existing Land Utilization	<b>vacant</b>		
Surrounding area	<b>industry</b>		
Ultimate Landuse	<b>yes</b>	(Level : <b>low</b> )	
Incl. in Local Development. Plan?	<b>yes</b>		
Probability of Development	<b>high</b>		
Distance from town centre (km)	<b>5 km ( Rompin)</b>		
Remarks			

# Photos

		No	PH-01
Local Authority	MD Rompin		
Name	Kampong Feri		
Survey date	20-Mar-03		
Comments			
Photos			
<p>Landscape from the gate. Back of the left side is operating cell.</p>			
			
<p>Operating cell (Cell 1)</p>			
			
<p>Boundary between Cell 1 and Cell2. Soil bund is set up.</p>			
			

State	<b>Pahang</b>
No.	<b>PH-02</b>

<b>Basic Information</b>			
Name of LA	<b>MD Pekan</b>		
Name of Landfill	<b>Keledang</b>		
Location of the Landfill	<b>Permatang Keledang, Jln Nenasi-Pekan</b>		
Status of Landfill	<b>operation</b>	(Remaining Life Span : -)	
Year Start Operation	<b>1988</b>	Year Cease Operation	-
Managed by	<b>Alam Flora</b>		
Land ownership	<b>Stateland</b>		
Gazetted	<b>yes</b>		
Area	<b>22.7 ha</b>	Waste Disposed daily	<b>30</b>
Reasons for closure	-		
Remarks			
<b>Environmental Impact Conditions</b>			
Landfill Level	<b>Level 2</b>		
Site Condition	<b>swampy/flatland</b>		
Waste Covered	<b>Yes</b>	(Frequency : weekly )	
Type of Vegetation	<b>vacant</b>		
Landslide	<b>no</b>		
Soil Subsidence	<b>no</b>		
Vector and animals	<b>medium( flies)</b>		
Odor, gas and smoke	<b>medium (odour)</b>		
Leachate Quantity	<b>medium</b>		
Location of Intake Point	<b>no</b>		
Distance from Intake Pt	- km)		
Drinking Water Well	<b>no</b>		
Geological Condition	<b>alluvial</b>		
No of complaints (/year)	<b>nil</b>		
dist. from Residential	<b>2 km (Permatang Keledang)</b>		
Remarks			
<b>Land Utilisation after closure</b>			
Existing Land Utilization	<b>vacant</b>		
Surrounding area	<b>swamp</b>		
Ultimate Landuse	<b>recreation (Level : low )</b>		
Incl. in Local Development Plan?	<b>no</b>		
Probability of Development	<b>low</b>		
Distance from town centre (km)	<b>10 km (Pekan)</b>		
Remarks			

# Maps

No	PH-02
----	-------

Local Authority	MD Pekan	
Name	Keledang	
Location	103°25'15"	03°26'54"
Survey date		
Maps		

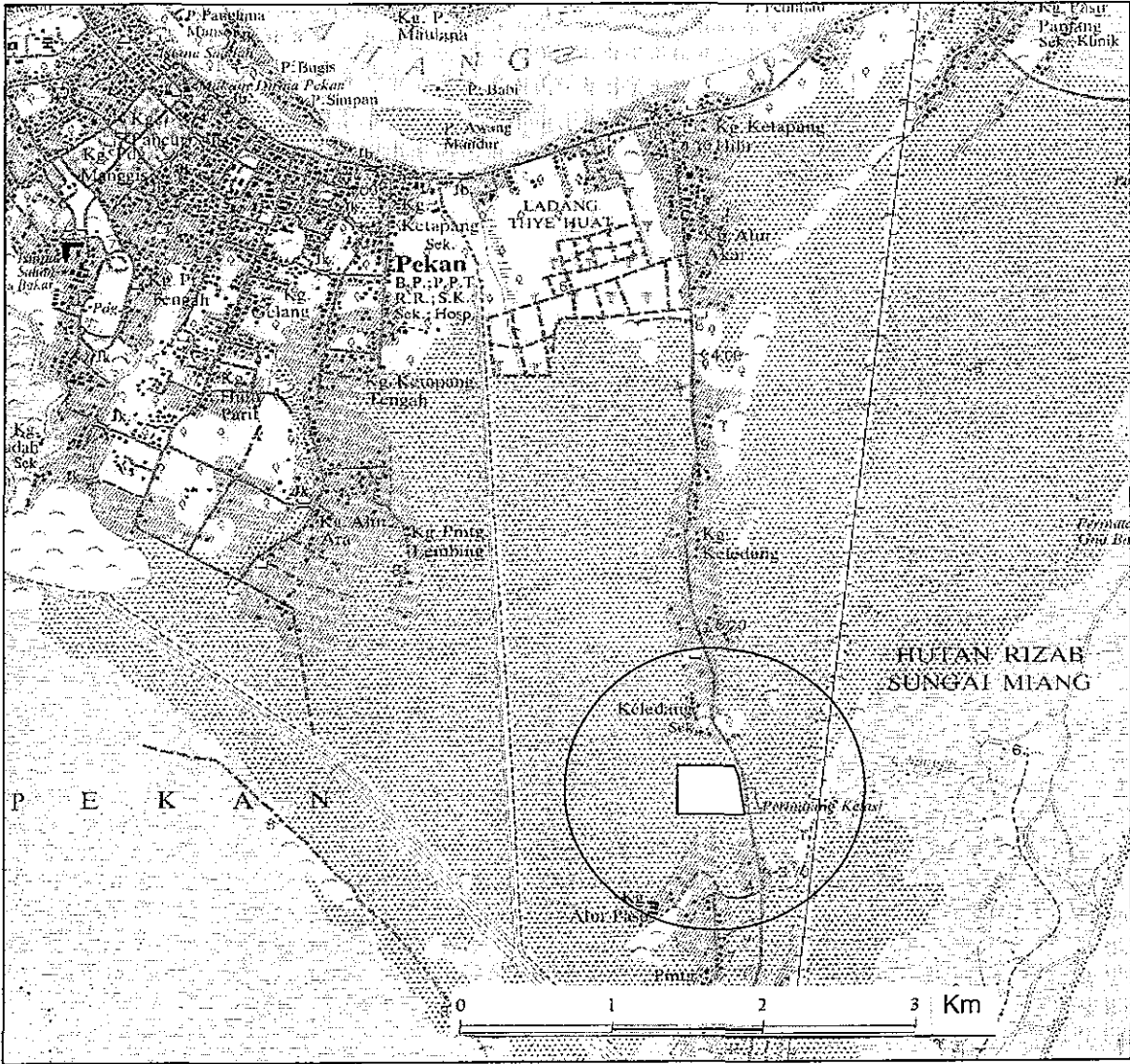

Comments

# Photos

No	PH-02
----	-------

Local Authority	MD Pekan
Name	Keledang
Survey date	20-Mar-03
Comments	

## Photos

Gate

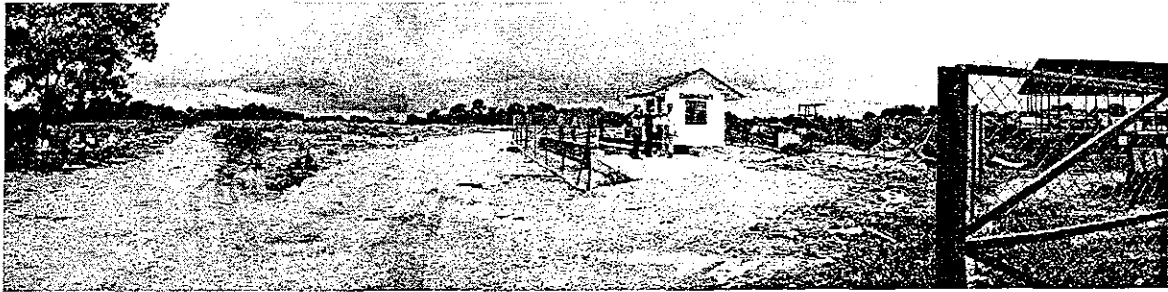

The next phase is introduced bond.



Closed phase (from next phase). It is seen the gate behind the closed phase.





	State	<b>Pahang</b>	
	No.	<b>PH-03</b>	
<b>Basic Information</b>			
Name of LA	<b>MP Kuantan</b>		
Name of Landfill	<b>Taman Bandar</b>		
Location of the Landfill	<b>Taman Bandar, Kuantan Pahang</b>		
Status of Landfill	<b>closed</b>	(Remaining Life Span :	<b>-</b> )
Year Start Operation	<b>1983</b>	Year Cease Operation	<b>1986</b>
Managed by	<b>Local Authority</b>		
Land ownership	<b>Local Authority</b>		
Gazetted	<b>yes</b>		
Area	<b>5 acres</b>	Waste Disposed daily	<b>100</b>
Reasons for closure	<b>surrounding development</b>		
Remarks			
<b>Environmental Impact Conditions</b>			
Landfill Level	<b>open dumping</b>		
Site Condition	<b>flatland</b>		
Waste Covered	<b>no</b>	(Frequency : final cover only )	
Type of Vegetation	<b>grass/ trees</b>		
Landslide	<b>no</b>		
Soil Subsidence	<b>medium</b>		
Vector and animals	<b>no</b>		
Odor, gas and smoke	<b>no</b>		
Leachate Quantity	<b>no</b>		
Location of Intake Point	<b>no</b>		
Distance from Intake Pt	<b>- km)</b>		
Drinking Water Well	<b>no</b>		
Geological Condition	<b>alluvial</b>		
No of complaints (year)	<b>not known</b>		
dist. from Residential	<b>2 km ( Tmn Indera Mahkota)</b>		
Remarks			
<b>Land Utilisation after closure</b>			
Existing Land Utilization	<b>woodball field</b>		
Surrounding area	<b>recreation</b>		
Ultimate Landuse	<b>recreation (Level : low )</b>		
Incl. in Local Development Plan?	<b>yes</b>		
Probability of Development	<b>already developed</b>		
Distance from town centre (km)	<b>6 km (Kuantan)</b>		
Remarks			

# Maps

No	PH-03
----	-------

Local Authority	MP Kuantan	
Name	Taman Bandar	
Location	103°17'44"	03°50'09"
Survey date		
Maps		

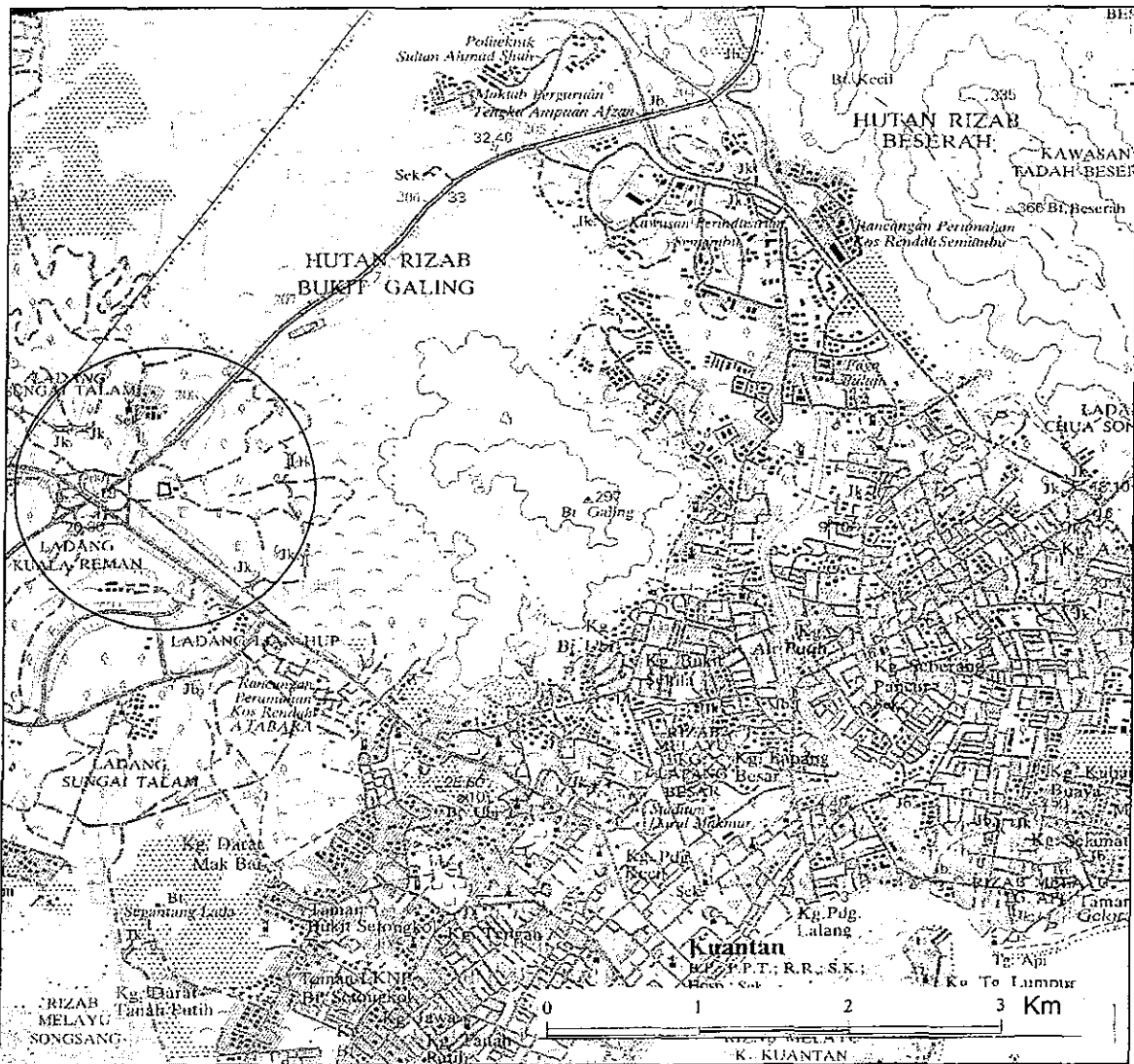

Comments

# Photos

	No	PH-03
Local Authority	MP Kuantan	
Name	Taman Bandar	
Survey date	21-Mar-03	
Comments		

**Photos**

Post closure landfill site is used for park.



At one time, there were waste till center of the pond. Waste is excavated to make park.

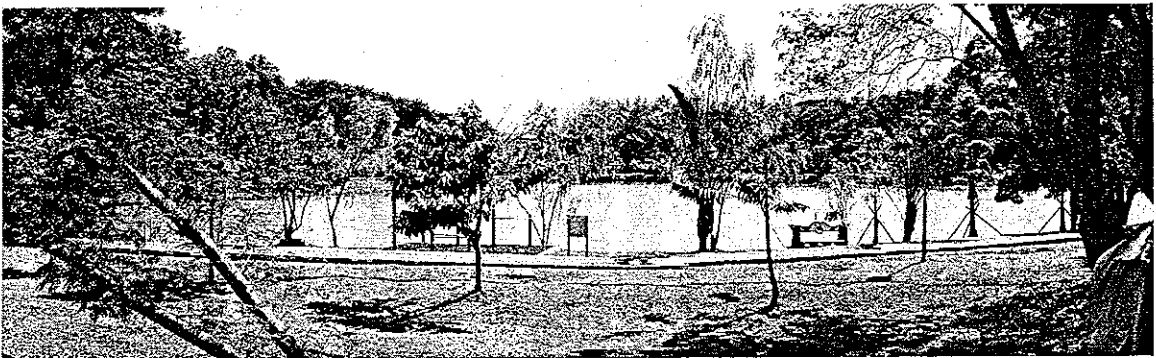

There are several settlements on the surface of the park.



State	<b>Pahang</b>
No.	<b>PH-04</b>

<b>Basic Information</b>			
Name of LA	<b>MP Kuantan</b>		
Name of Landfill	<b>Gambang*</b>		
Location of the Landfill	<b>Km 35, Jalan Besar, Kuantan Temerloh</b>		
Status of Landfill	<b>closed</b>	(Remaining Life Span : -)	
Year Start Operation	<b>1965</b>	Year Cease Operation	<b>2001</b>
Managed by	<b>Local Authority</b>		
Land ownership	<b>Stateland</b>		
Gazetted	<b>no</b>		
Area	<b>3 acres</b>	Waste Disposed daily	<b>4</b>
Reasons for closure	<b>move to a new, improved, regional landfill</b>		
Remarks			
<b>Environmental Impact Conditions</b>			
Landfill Level	<b>open dumping</b>		
Site Condition	<b>ravine/flatland</b>		
Waste Covered	<b>no</b>	(Frequency : final cover only)	
Type of Vegetation	<b>grass/ bushes</b>		
Landslide	<b>no</b>		
Soil Subsidence	<b>no</b>		
Vector and animals	<b>no</b>		
Odor, gas and smoke	<b>medium (smoke)</b>		
Leachate Quantity	<b>no</b>		
Location of Intake Point	<b>no</b>		
Distance from Intake Pt	<b>- km)</b>		
Drinking Water Well	<b>no</b>		
Geological Condition	<b>alluvial</b>		
No of complaints (/year)	<b>not known</b>		
dist. from Residential	<b>1.5 km (Gambang)</b>		
Remarks			
<b>Land Utilisation after closure</b>			
Existing Land Utilization	<b>vacant</b>		
Surrounding area	<b>jungle</b>		
Ultimate Landuse	<b>recreation (Level : low )</b>		
Incl. in Local Development. Plan?	<b>no</b>		
Probability of Development	<b>low</b>		
Distance from town centre (km)	<b>35 km ( Kuantan)</b>		
Remarks			

	State	<b>Pahang</b>	
	No.	<b>PH-05</b>	
<b>Basic Information</b>			
Name of LA	<b>MP Kuantan</b>		
Name of Landfill	<b>Indera Mahkota</b>		
Location of the Landfill	<b>Indera Mahkota, Jalan Gebeng, Kuantan</b>		
Status of Landfill	<b>closed</b>	(Remaining Life Span : -)	
Year Start Operation	<b>1987</b>	Year Cease Operation	<b>1993</b>
Managed by	<b>Local Authority</b>		
Land ownership	<b>Stateland</b>		
Gazetted	<b>yes</b>		
Area	<b>47 acres</b>	Waste Disposed daily	<b>200</b>
Reasons for closure	<b>construction of palace nearby</b>		
Remarks			
<b>Environmental Impact Conditions</b>			
Landfill Level	<b>Level 1</b>		
Site Condition	<b>hilly</b>		
Waste Covered	<b>yes</b>	(Frequency : weekly )	
Type of Vegetation	<b>bush/ vacant</b>		
Landslide	<b>no</b>		
Soil Subsidence	<b>medium</b>		
Vector and animals	<b>no</b>		
Odor, gas and smoke	<b>no</b>		
Leachate Quantity	<b>no</b>		
Location of Intake Point	<b>no</b>		
Distance from Intake Pt	<b>- km)</b>		
Drinking Water Well	<b>no</b>		
Geological Condition	<b>alluvial</b>		
No of complaints (/year)	<b>nil</b>		
dist. from Residential	<b>UIA proposed campus</b>		
Remarks			
<b>Land Utilisation after closure</b>			
Existing Land Utilization	<b>earthworks</b>		
Surrounding area	<b>campus</b>		
Ultimate Landuse	<b>open space (Level : low )</b>		
Incl. in Local Development. Plan?	<b>yes</b>		
Probability of Development	<b>already developed</b>		
Distance from town centre (km)	<b>12 km (Kuantan)</b>		
Remarks			

# Maps

No	PH-05
----	-------

Local Authority	MP Kuantan	
Name	Indera Mahkota	
Location	103°18'15"	03°50'46"
Survey date		
Maps		

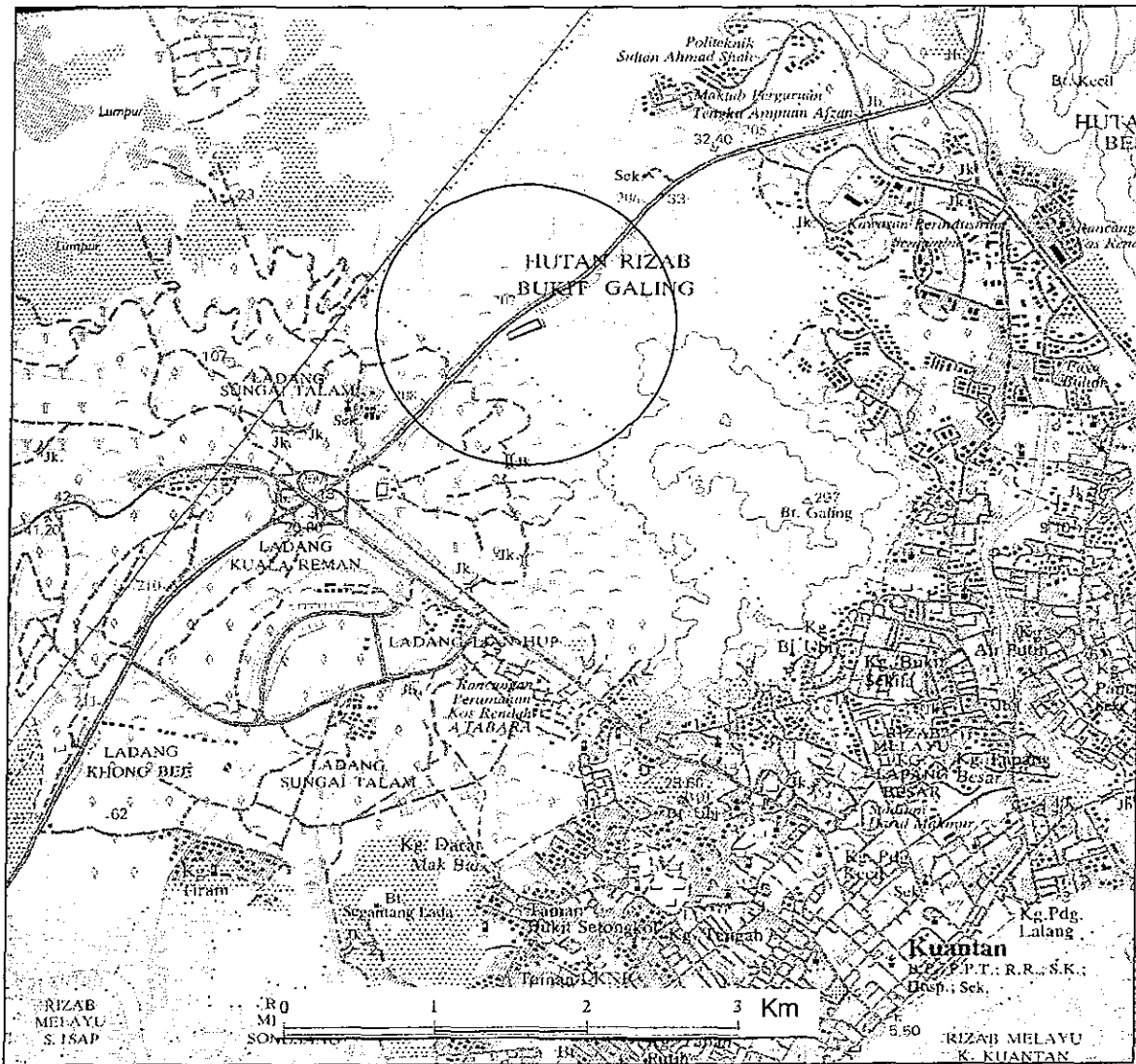

Comments

# Photos

		No	PH-05
Local Authority	MP Kuantan		
Name	Indera Mahkota		
Survey date	21-Mar-03		
Comments			

## Photos

Landscape of nothside of the site (seen from entrance). Final cover is done.



Waste is seen at small part of the surface. Trench is set up through the waste.

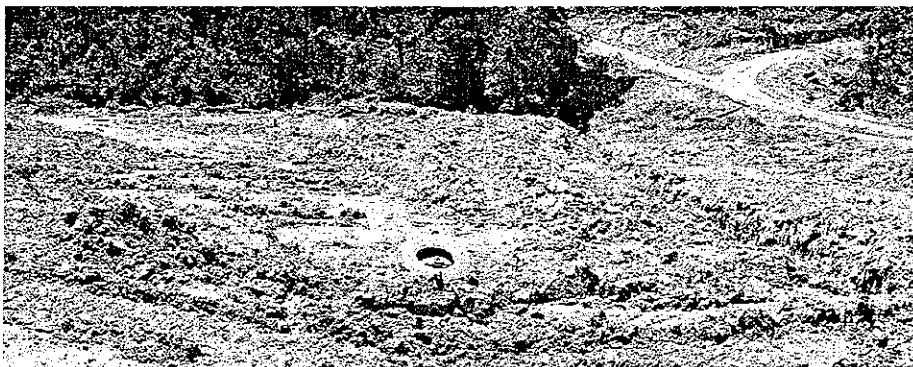

The college is underconstructing at adjoined area.

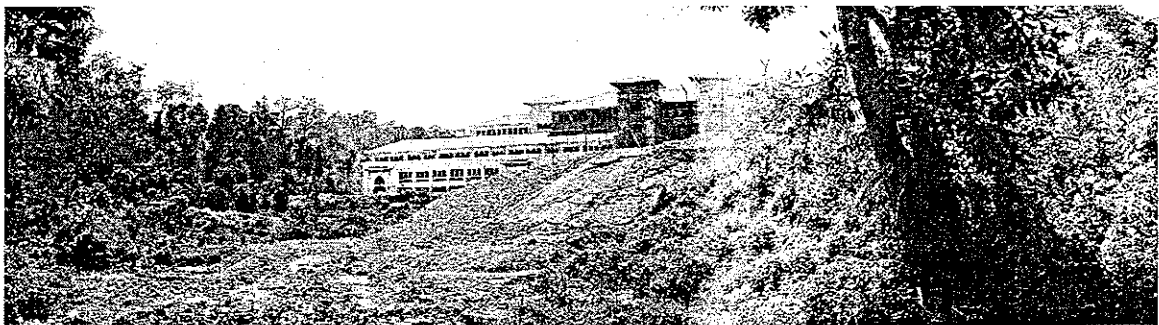

	State	<b>Pahang</b>	
	No.	<b>PH-06</b>	
<b>Basic Information</b>			
Name of LA	<b>MP Kuantan</b>		
Name of Landfill	<b>Jabor Jerangau</b>		
Location of the Landfill	<b>KM 24, Jln Jabor Jerangau, Kuantan</b>		
Status of Landfill	<b>operation</b>	<b>(Remaining Life Span : 10 years )</b>	
Year Start Operation	<b>1993</b>	Year Cease Operation	<b>-</b>
Managed by	<b>Alam Flora</b>		
Land ownership	<b>Stateland</b>		
Gazetted	<b>yes</b>		
Area	<b>60 ha</b>	Waste Disposed daily	<b>500</b>
Reasons for closure	<b>-</b>		
Remarks			
<b>Environmental Impact Conditions</b>			
Landfill Level	<b>Level 2</b>		
Site Condition	<b>swampy/flatland</b>		
Waste Covered	<b>Yes</b>	<b>(Frequency : weekly )</b>	
Type of Vegetation	<b>vacant</b>		
Landslide	<b>no</b>		
Soil Subsidence	<b>medium</b>		
Vector and animals	<b>no</b>		
Odor, gas and smoke	<b>medium (odour)</b>		
Leachate Quantity	<b>no</b>		
Location of Intake Point	<b>no</b>		
Distance from Intake Pt	<b>- km)</b>		
Drinking Water Well	<b>no</b>		
Geological Condition	<b>alluvial</b>		
No of complaints (/year)	<b>nil</b>		
dist. from Residential	<b>1 km (ASPA Cottage)</b>		
Remarks			
<b>Land Utilisation after closure</b>			
Existing Land Utilization	<b>vacant</b>		
Surrounding area	<b>forest reserve</b>		
Ultimate Landuse	<b>recreation (Level : low )</b>		
Incl. in Local Development. Plan?	<b>no</b>		
Probability of Development	<b>low</b>		
Distance from town centre (km)	<b>24 km (Kuantan)</b>		
Remarks			



# Maps

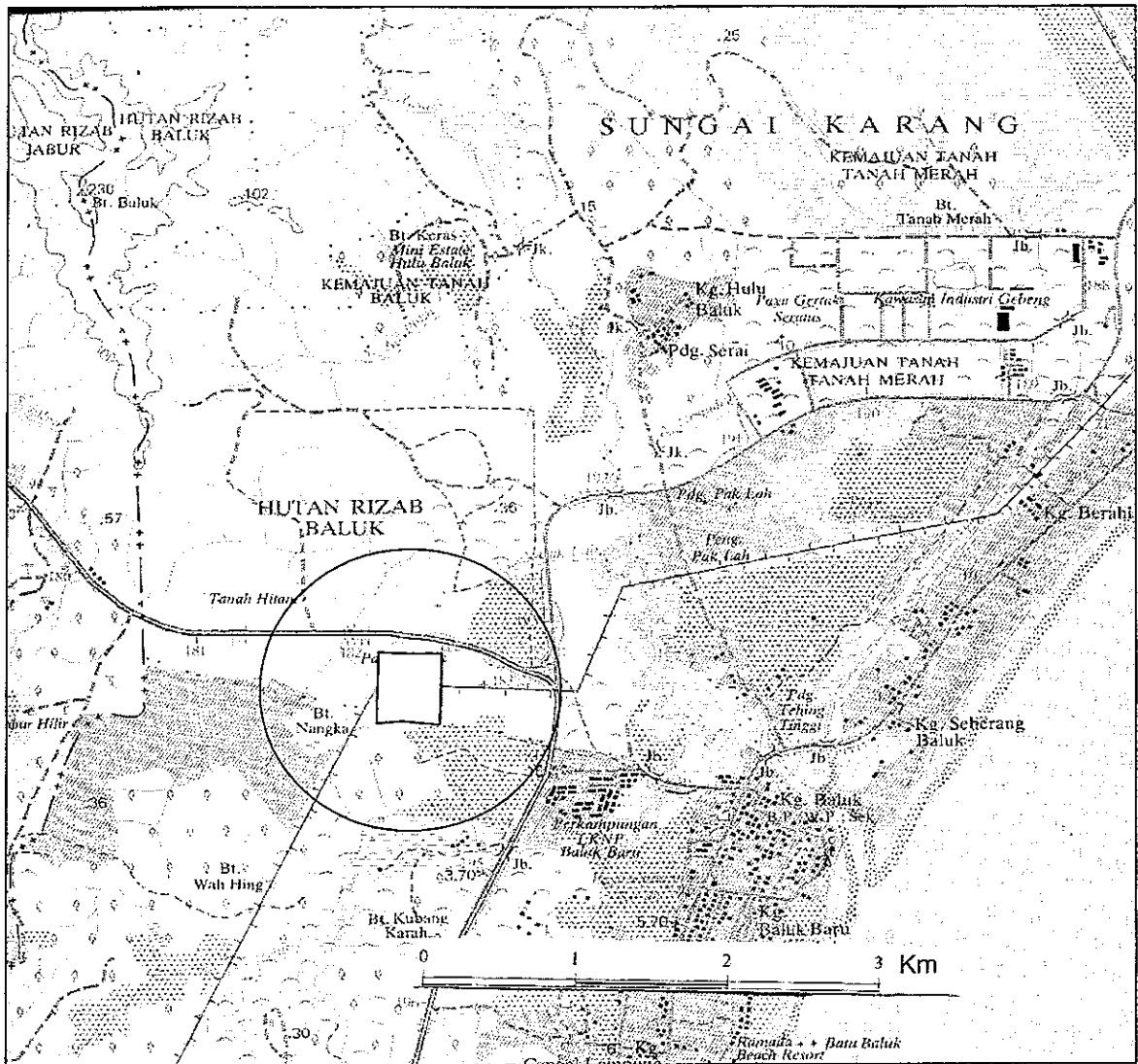

No	PH-06
----	-------

Local Authority	MP Kuantan	
Name	Jabor Jerangau	
Location	103°21'10"	03°56'49"
Survey date		
Maps		

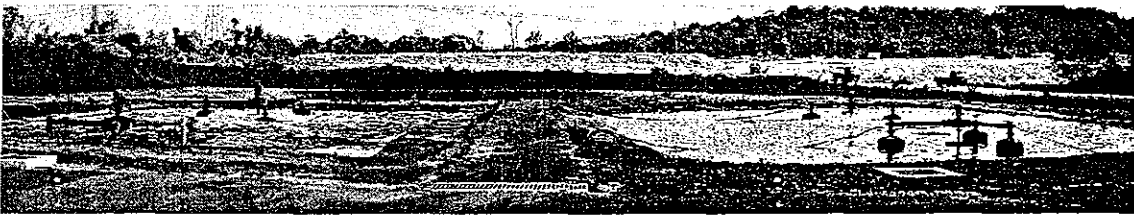

Comments

## Photos

		No	PH-06
Local Authority	MP Kuantan		
Name	Jabor Jerangau		
Survey date	21-Mar-03		
Comments			
Photos	<p>Landscape from southwestend of the site. Strong bund is made.</p>  <p>Leachate treatment facility.</p>  <p>Cell for industrial waste. Liner is installed.</p>  <p>Landfill prevent flow of the stream, and, the stream made the pond. And then, many trees were died. This site causes sereus damage to the surrounding area.</p> 		

	State	Terengganu	
	No.	TR-01	
<b>Basic Information</b>			
Name of LA	MP Kemaman		
Name of Landfill	Fikri		
Location of the Landfill	Kg Fikri, Jln Kemaman-Kuantan		
Status of Landfill	closed	(Remaining Life Span : -)	
Year Start Operation	1976	Year Cease Operation	1985
Managed by	Local Authority		
Land ownership	State land		
Gazetted	yes		
Area	5 acres	Waste Disposed daily	10
Reasons for closure	surrounding development		
Remarks			
<b>Environmental Impact Conditions</b>			
Landfill Level	open dumping		
Site Condition	flatland		
Waste Covered	no	(Frequency : final cover only)	
Type of Vegetation	bush/grass		
Landslide	no		
Soil Subsidence	no		
Vector and animals	no		
Odor, gas and smoke	no		
Leachate Quantity	no		
Location of Intake Point	no		
Distance from Intake Pt	- km)		
Drinking Water Well	no		
Geological Condition	alluvial		
No of complaints (/year)	nil		
dist. from Residential	100 m ( Apartment)		
Remarks			
<b>Land Utilisation after closure</b>			
Existing Land Utilization	TNB Store/apartment		
Surrounding area	housing		
Ultimate Landuse	developed (Level : high)		
Incl. in Local Development Plan?	yes		
Probability of Development	already developed		
Distance from town centre (km)	1 km (Cukai)		
Remarks			

# Photos

No	TR-01
----	-------

Local Authority	MP Kemaman
Name	Fikri
Survey date	22-Mar-03
Comments	

## Photos

A part of post closure landfill site is used for government factory.



A part of post closure landfill site is used for residence.

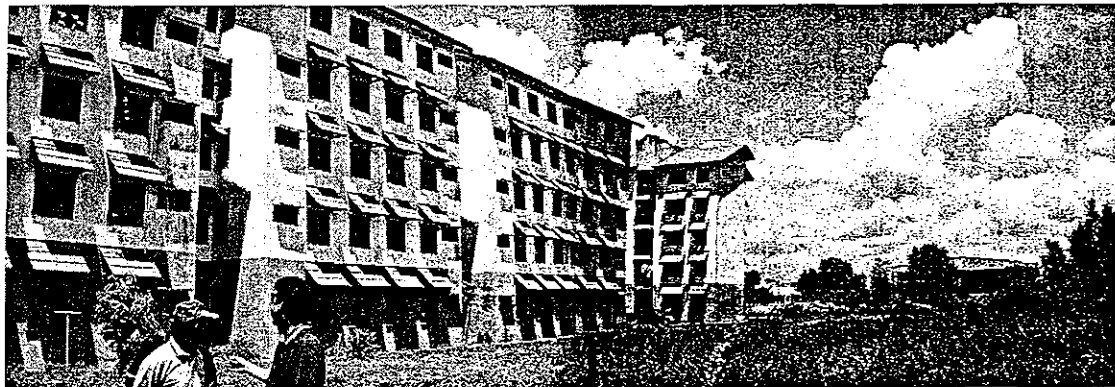

Grass field is uneven.



State	Terengganu
No.	TR-02

<b>Basic Information</b>			
Name of LA	MP Kemaman		
Name of Landfill	Gelugor		
Location of the Landfill	Kg Gelugor, Kertih		
Status of Landfill	closed	(Remaining Life Span : -)	
Year Start Operation	1981	Year Cease Operation	1992
Managed by	Local Authority		
Land ownership	Stateland		
Gazetted	yes		
Area	3 acres	Waste Disposed daily	15
Reasons for closure	proposed agriculture project at vicinity		
Remarks			
<b>Environmental Impact Conditions</b>			
Landfill Level	open dumping		
Site Condition	swampy/flatland		
Waste Covered	no	(Frequency : final cover only)	
Type of Vegetation	bush/grass		
Landslide	no		
Soil Subsidence	no		
Vector and animals	no		
Odor, gas and smoke	no		
Leachate Quantity	no		
Location of Intake Point	no		
Distance from Intake Pt	- km)		
Drinking Water Well	no		
Geological Condition	alluvial		
No of complaints (/year)	nil		
dist. from Residential	3 km ( Kg Gelugor)		
Remarks			
<b>Land Utilisation after closure</b>			
Existing Land Utilization	vacant		
Surrounding area	swamp		
Ultimate Landuse	workshop/ga (Level : low ) rage		
Incl. in Local Development. Plan?	no		
Probability of Development	high		
Distance from town centre (km)	5 km ( Kertih)		
Remarks			

# Maps

No	TR-02
----	-------

Local Authority	MP Kemaman	
Name	Gelugor	
Location	103°26'54"	04°31'37"
Survey date		
Maps		

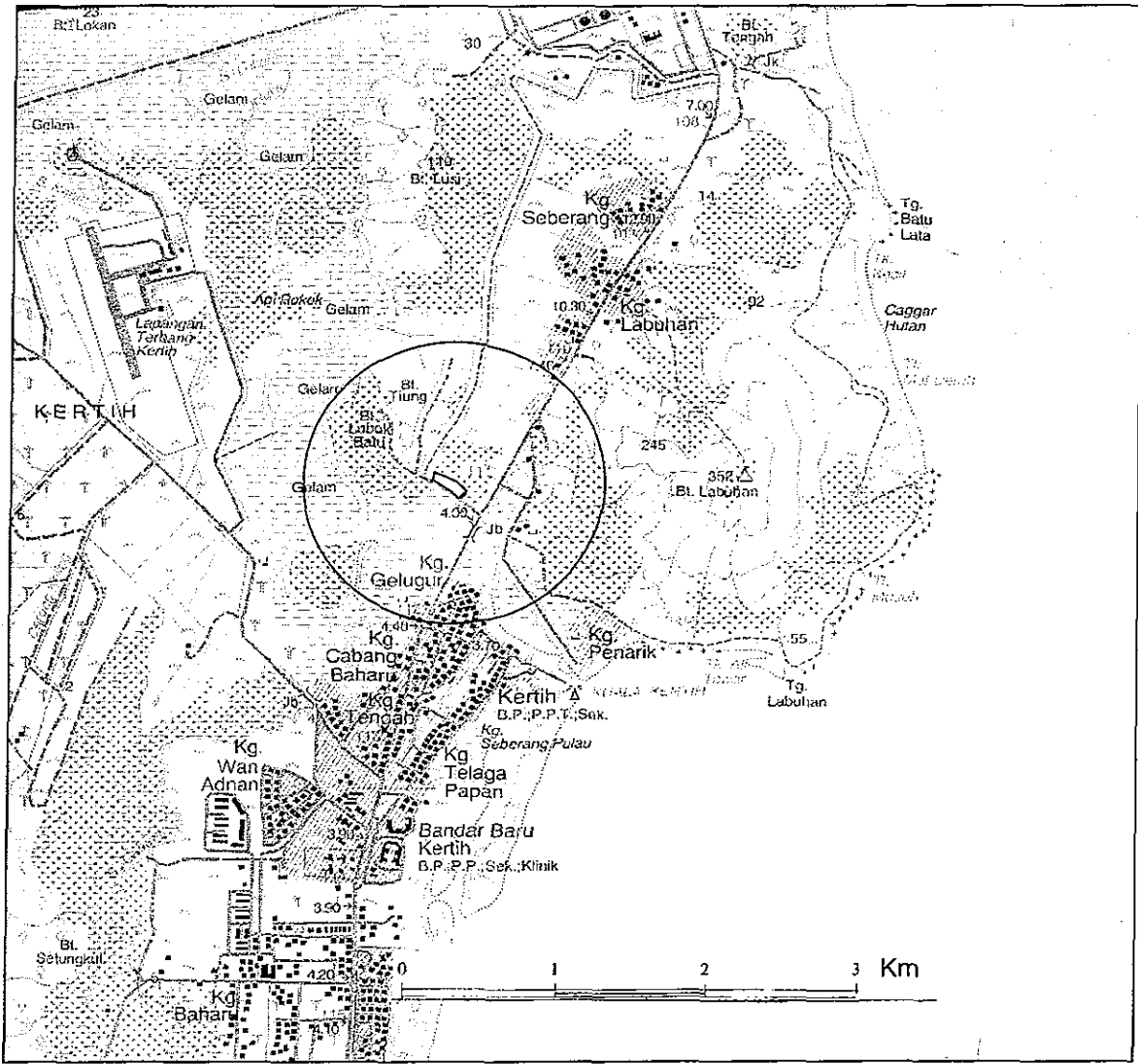

Comments

# Photos

No

TR-02

Local Authority	MP Kemaman
Name	Gelugor
Survey date	22-Mar-03
Comments	

## Photos

Grass grows on the post closure landfill site. Line of the tree is boundary.



Landscape of northwest side.



The road is boundary. Shape of the site is very slender.

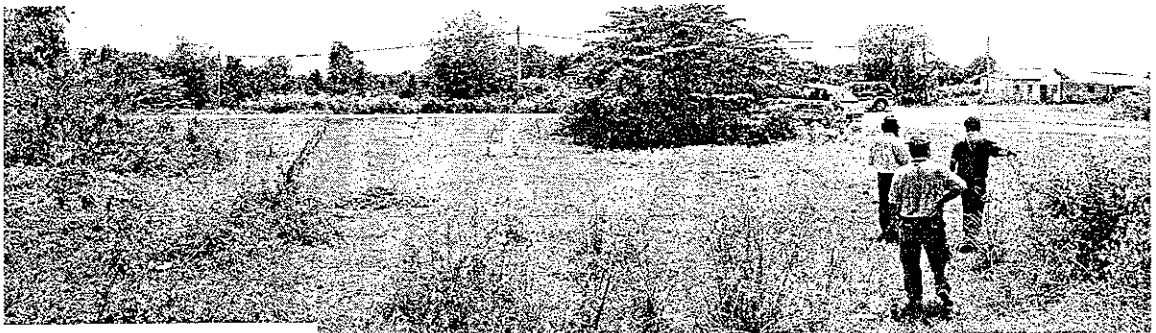

State	<b>Terengganu</b>
No.	<b>TR-03</b>

<b>Basic Information</b>			
Name of LA	<b>MP Kemaman</b>		
Name of Landfill	<b>Gelugor</b>		
Location of the Landfill	<b>Kg Gelugor, Kertih</b>		
Status of Landfill	<b>operation</b>	<b>(Remaining Life Span : 3 )</b>	
Year Start Operation	<b>1993</b>	Year Cease Operation	<b>-</b>
Managed by	<b>Local Authority</b>		
Land ownership	<b>Stateland</b>		
Gazetted	<b>yes</b>		
Area	<b>10 ha</b>	Waste Disposed daily	<b>220</b>
Reasons for closure	<b>-</b>		
Remarks			
<b>Environmental Impact Conditions</b>			
Landfill Level	<b>open dumping</b>		
Site Condition	<b>swampy/flatland</b>		
Waste Covered	<b>yes</b>	<b>(Frequency : once a month )</b>	
Type of Vegetation	<b>vacant</b>		
Landslide	<b>no</b>		
Soil Subsidence	<b>no</b>		
Vector and animals	<b>medium( flies)</b>		
Odor, gas and smoke	<b>medium (odour)</b>		
Leachate Quantity	<b>no</b>		
Location of Intake Point	<b>upstream</b>		
Distance from Intake Pt	<b>20 km (Kemasik) km</b>		
Drinking Water Well	<b>no</b>		
Geological Condition	<b>alluvial</b>		
No of complaints (/year)	<b>3</b>		
dist. from Residential	<b>3 km (Kg. Gelugor)</b>		
Remarks			
<b>Land Utilisation after closure</b>			
Existing Land Utilization	<b>vacant</b>		
Surrounding area	<b>swamp</b>		
Ultimate Landuse	<b>recreation (Level : low )</b>		
Incl. in Local Development. Plan?	<b>yes</b>		
Probability of Development	<b>high</b>		
Distance from town centre (km)	<b>5 km (Kertih)</b>		
Remarks			



# Maps

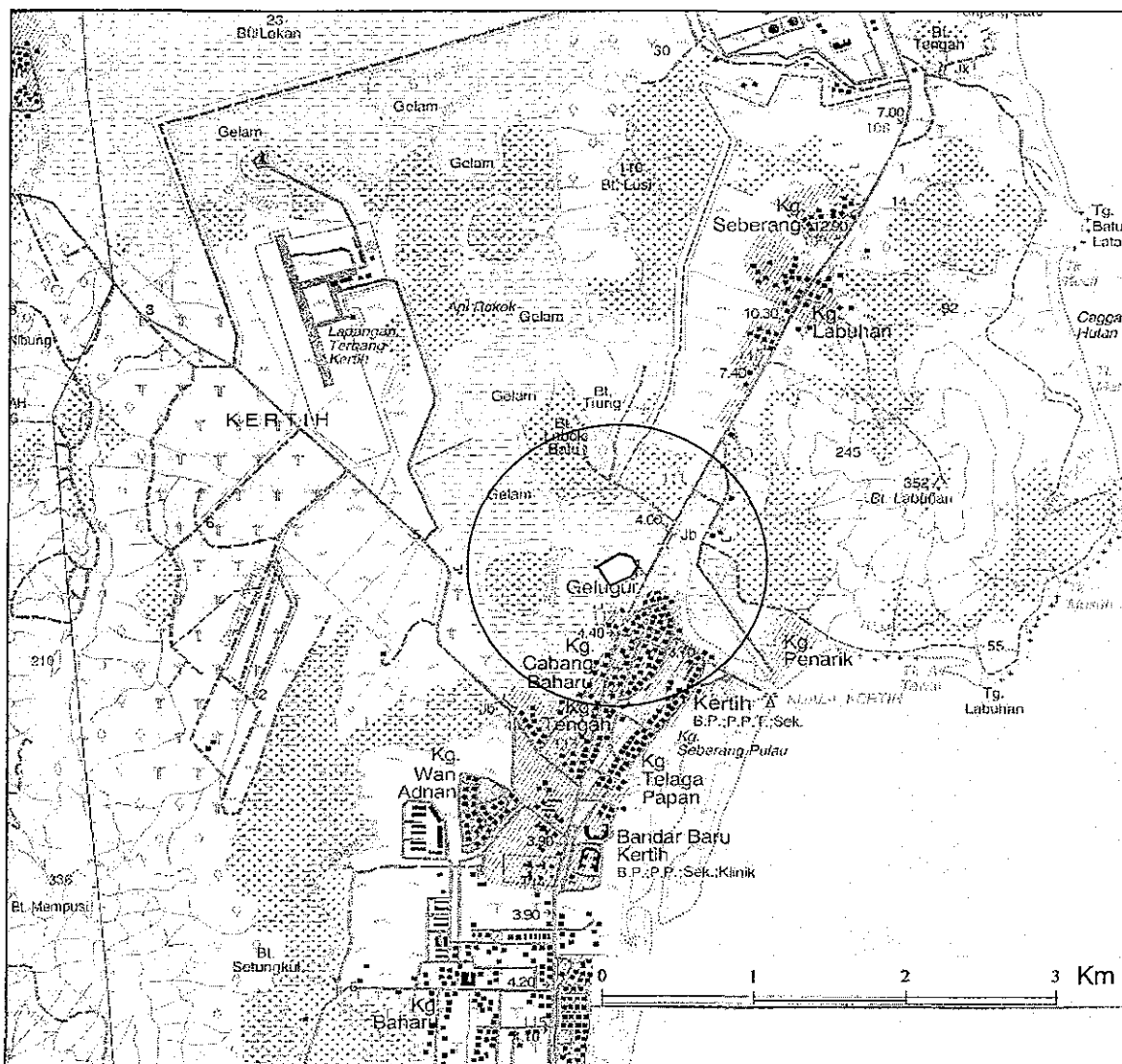

No	TR-03
----	-------

Local Authority	MP Kemaman	
Name	Gelugor	
Location	103°26'43"	04°31'24"
Survey date		
Maps		



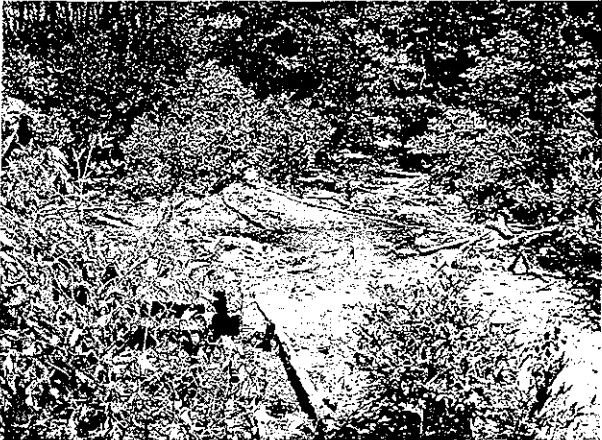

Comments

# Photos

		No	TR-03
Local Authority	MP Kemaman		
Name	Gelugor		
Survey date	22-Mar-03		
Comments			
Photos			
<p>Landscape of south side of the site (seen from center of the site).</p>			
			
<p>Landscape from westend of the site.</p>			
			
<p>Swamp of west side. Leachate flow down and mix with swampy water.</p>			
			

	State	Terengganu	
	No.	TR-04	
<b>Basic Information</b>			
Name of LA	MP Kemaman		
Name of Landfill	Mak Cili Paya		
Location of the Landfill	Kg Mak Cili Paya, Kemaman		
Status of Landfill	operation	(Remaining Life Span : 3 )	
Year Start Operation	1985	Year Cease Operation	-
Managed by	Local Authority		
Land ownership	Stateland		
Gazetted	yes		
Area	5 ha	Waste Disposed daily	170
Reasons for closure	-		
Remarks			
<b>Environmental Impact Conditions</b>			
Landfill Level	open dumping		
Site Condition	swampy/flatland		
Waste Covered	yes	(Frequency : once a month )	
Type of Vegetation	little vegetation		
Landslide	no		
Soil Subsidence	no		
Vector and animals	medium (flies)		
Odor, gas and smoke	medium (odour)		
Leachate Quantity	no		
Location of Intake Point	upstream		
Distance from Intake Pt	20km (SgCheruh) km)		
Drinking Water Well	no		
Geological Condition	alluvial		
No of complaints (/year)	nil		
dist. from Residential	1 km (Kg Mat Cili Paya)		
Remarks			
<b>Land Utilisation after closure</b>			
Existing Land Utilization	vacant		
Surrounding area	swamp		
Ultimate Landuse	recreation (Level : low )		
Incl. in Local Development. Plan?	yes		
Probability of Development	high		
Distance from town centre (km)	6 km (Kemaman)		
Remarks			

# Photos

		No	TR-04
Local Authority	MP Kemaman		
Name	Mak Cili Paya		
Survey date	22-Mar-03		
Comments			
Photos	<p>Landscape from near the gate. The road is seen on the right side.</p>  <p>North side of the site. This area is completed, and the grass grows.</p>  <p>Industrial waste.</p> 		

	State	Terengganu	
	No.	TR-05	
<b>Basic Information</b>			
Name of LA	MP K.Terengganu		
Name of Landfill	Tok Jembal		
Location of the Landfill	Jalan Tok Jembal, K.Terengganu		
Status of Landfill	closed	(Remaining Life Span : - )	
Year Start Operation	1985	Year Cease Operation	1994
Managed by	Local Authority		
Land ownership	Stateland		
Gazetted	yes		
Area	20 acres	Waste Disposed daily	70
Reasons for closure	surrounding development(golf course)		
Remarks			
<b>Environmental Impact Conditions</b>			
Landfill Level	open dumping		
Site Condition	swampy/flatland		
Waste Covered	Yes	(Frequency : final cover only )	
Type of Vegetation	grass		
Landslide	no		
Soil Subsidence	slight		
Vector and animals	no		
Odor, gas and smoke	no		
Leachate Quantity	no		
Location of Intake Point	no		
Distance from Intake Pt	- km)		
Drinking Water Well	no		
Geological Condition	alluvial		
No of complaints (/year)	nil		
dist. from Residential	500 m ( Kg. Pak Tijah)		
Remarks			
<b>Land Utilisation after closure</b>			
Existing Land Utilization	golf course		
Surrounding area	golf course		
Ultimate Landuse	golf course (Level : low )		
Incl. in Local Development. Plan?	yes		
Probability of Development	already developed		
Distance from town centre (km)	15 km (K.T)		
Remarks			

# Maps

No	TR-05
----	-------

Local Authority	MP Kuala Terengganu	
Name	Tok Jembal	
Location	103°05'28"	05°22'55"
Survey date		
Maps		

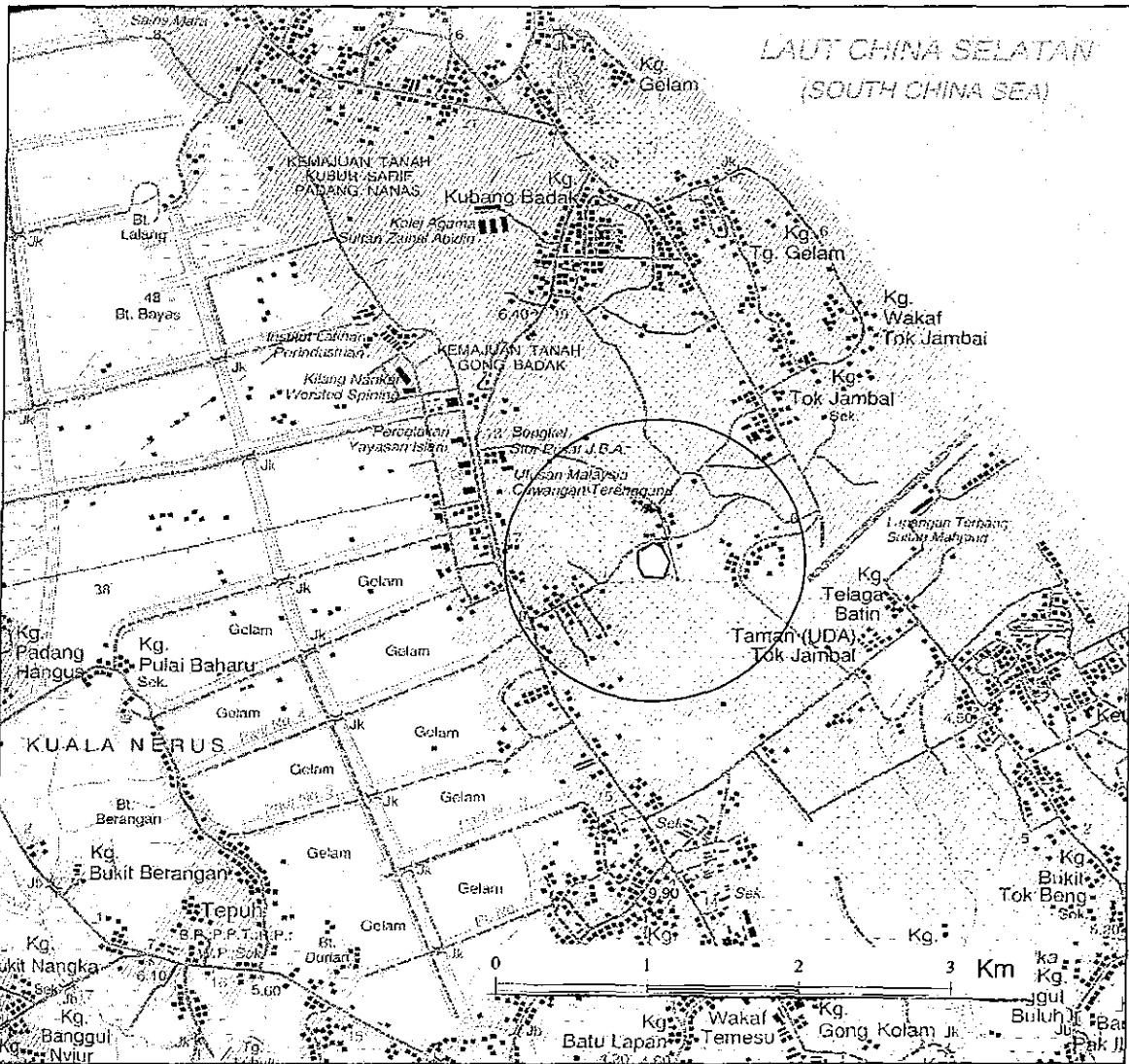

Comments

# Photos

No

TR-05

Local Authority	MP K.Terengganu
Name	Tok Jembal
Survey date	23-Mar-03
Comments	Post closure landfill site is used for golf course.

## Photos

Landscape of southside from north side of the site.

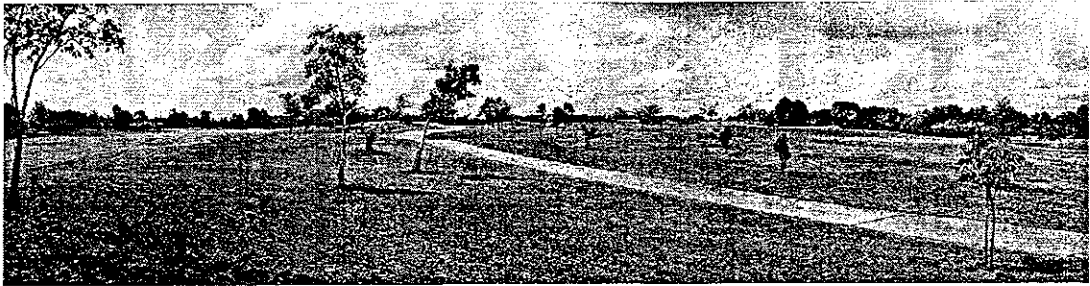

Landscape from southend of the site.



According to the golf course manager,  
the waste retard the growth of the plants.

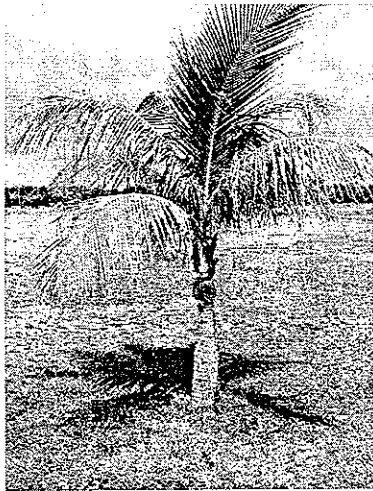

Settlement is occures.



	State	Terengganu	
	No.	TR-06	
<b>Basic Information</b>			
Name of LA	MP K.Terengganu		
Name of Landfill	Wakaf Tok Keh		
Location of the Landfill	Wakaf Tok Keh, Jln Chendering-Bkt Payong		
Status of Landfill	closed	(Remaining Life Span : -)	
Year Start Operation	1975	Year Cease Operation	1985
Managed by	Local Authority		
Land ownership	Stateland		
Gazetted	yes		
Area	10 acres	Waste Disposed daily	50
Reasons for closure	surrounding development		
Remarks			
<b>Environmental Impact Conditions</b>			
Landfill Level	open dumping		
Site Condition	flatland		
Waste Covered	no	(Frequency : only final cover)	
Type of Vegetation	vacant		
Landslide	no		
Soil Subsidence	medium		
Vector and animals	no		
Odor, gas and smoke	no		
Leachate Quantity	no		
Location of Intake Point	no		
Distance from Intake Pt	- km)		
Drinking Water Well	no		
Geological Condition	alluvial		
No of complaints (/year)	nil		
dist. from Residential	500m (Wakaf Tok Keh)		
Remarks			
<b>Land Utilisation after closure</b>			
Existing Land Utilization	vacant		
Surrounding area	housing		
Ultimate Landuse	housing (Level : high)		
Incl. in Local Development Plan?	yes		
Probability of Development	project approved		
Distance from town centre (km)	11 km(K.T)		
Remarks			



# Maps

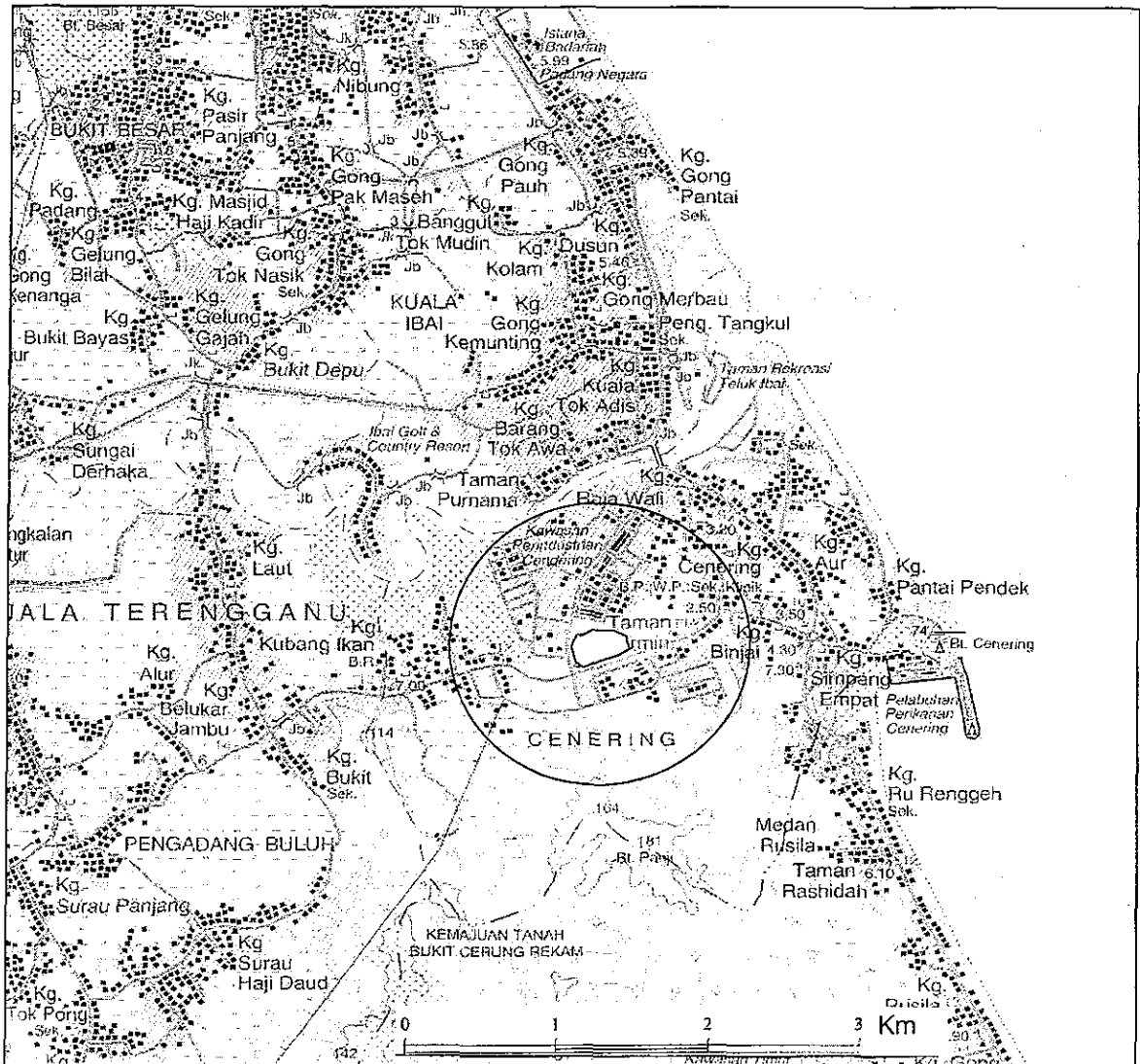

No	TR-06
----	-------

Local Authority	MP Kuala Terengganu
Name	Wakaf Tok Keh
Location	103°10'03"      05°16'01"
Survey date	
Maps	



Comments

# Photos

		No	TR-06
Local Authority	MP K.Terengganu		
Name	Wakaf Tok Keh		
Survey date	23-Mar-03		
Comments			
Photos	<p>Landscape from eastend of the site (north to west). Residence is seen back of right side.</p>  <p>Landscape of west side of the site.</p>  <p>A part of post closure landfill site is used for housing (deserted house). There are no cracks on the house.</p> 