

APPENDIX A - I

Map of Hydropower Potential Sites in Palawan

Site Name : 01 Talakaigan

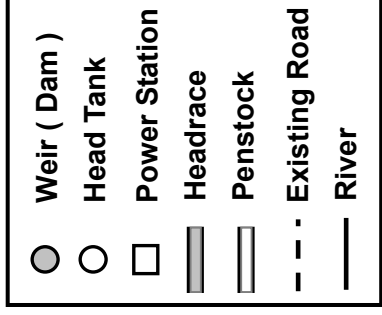
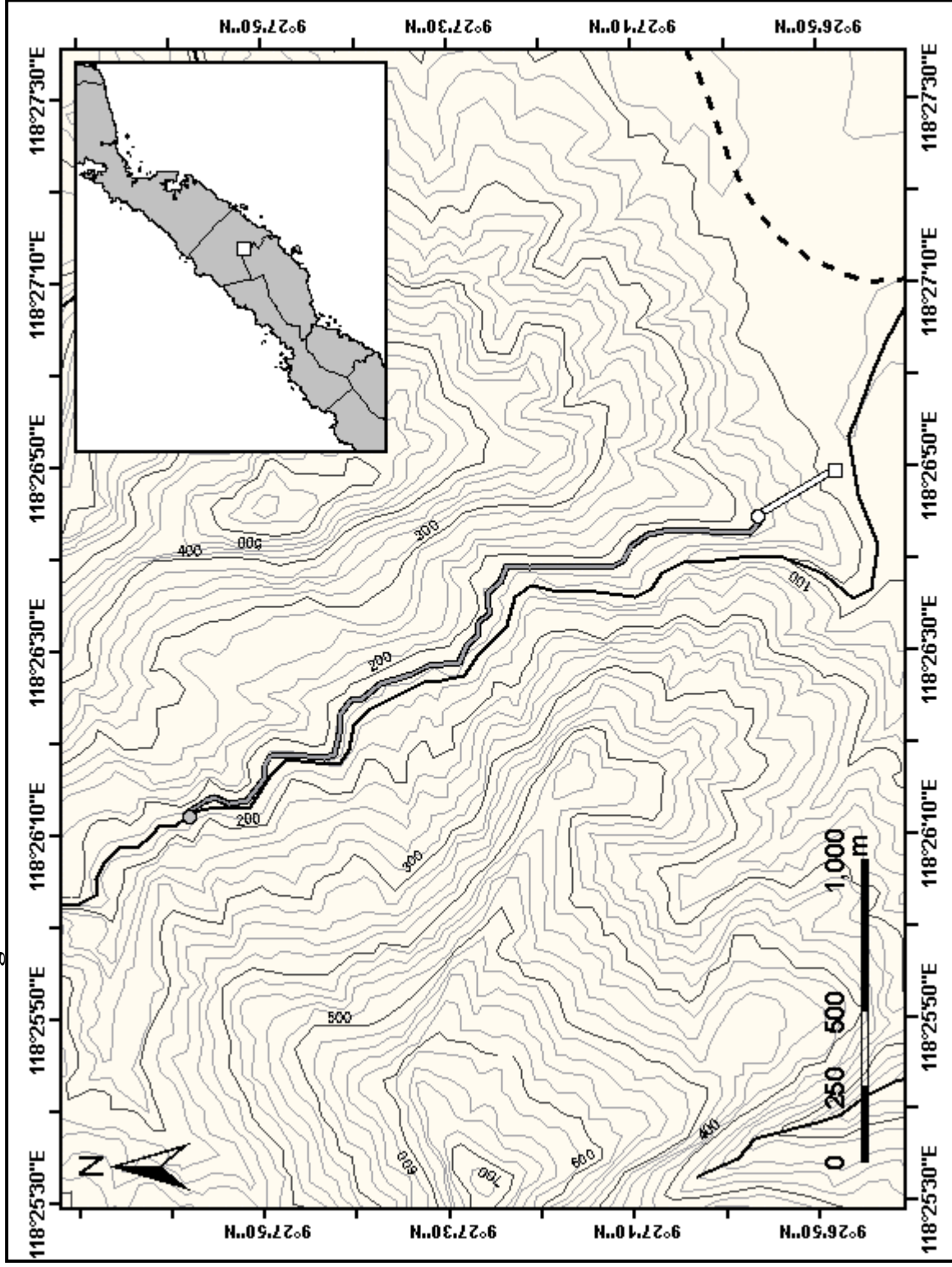

Site Name : 02Baraki

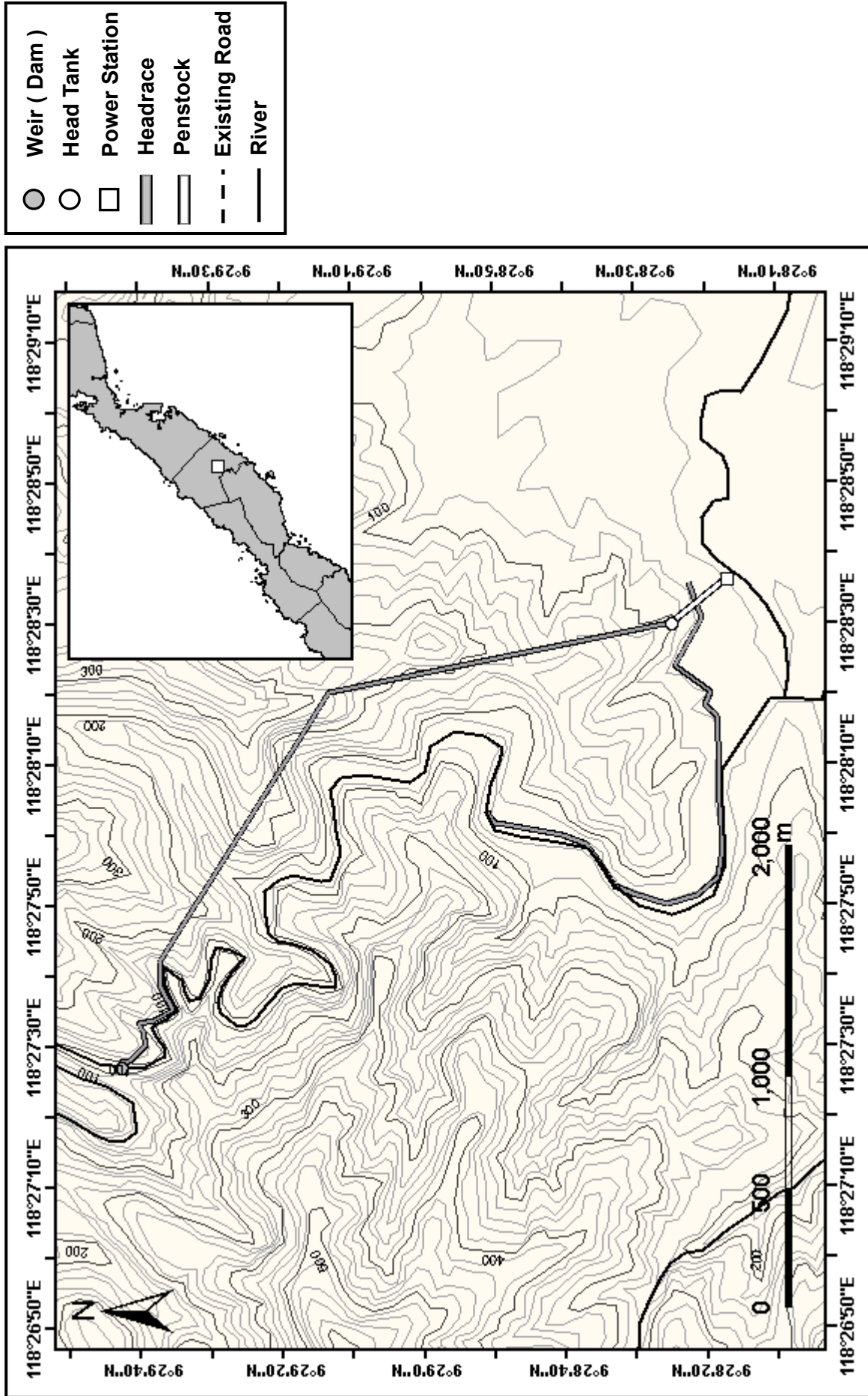

Site Name : 03 Batang Batang

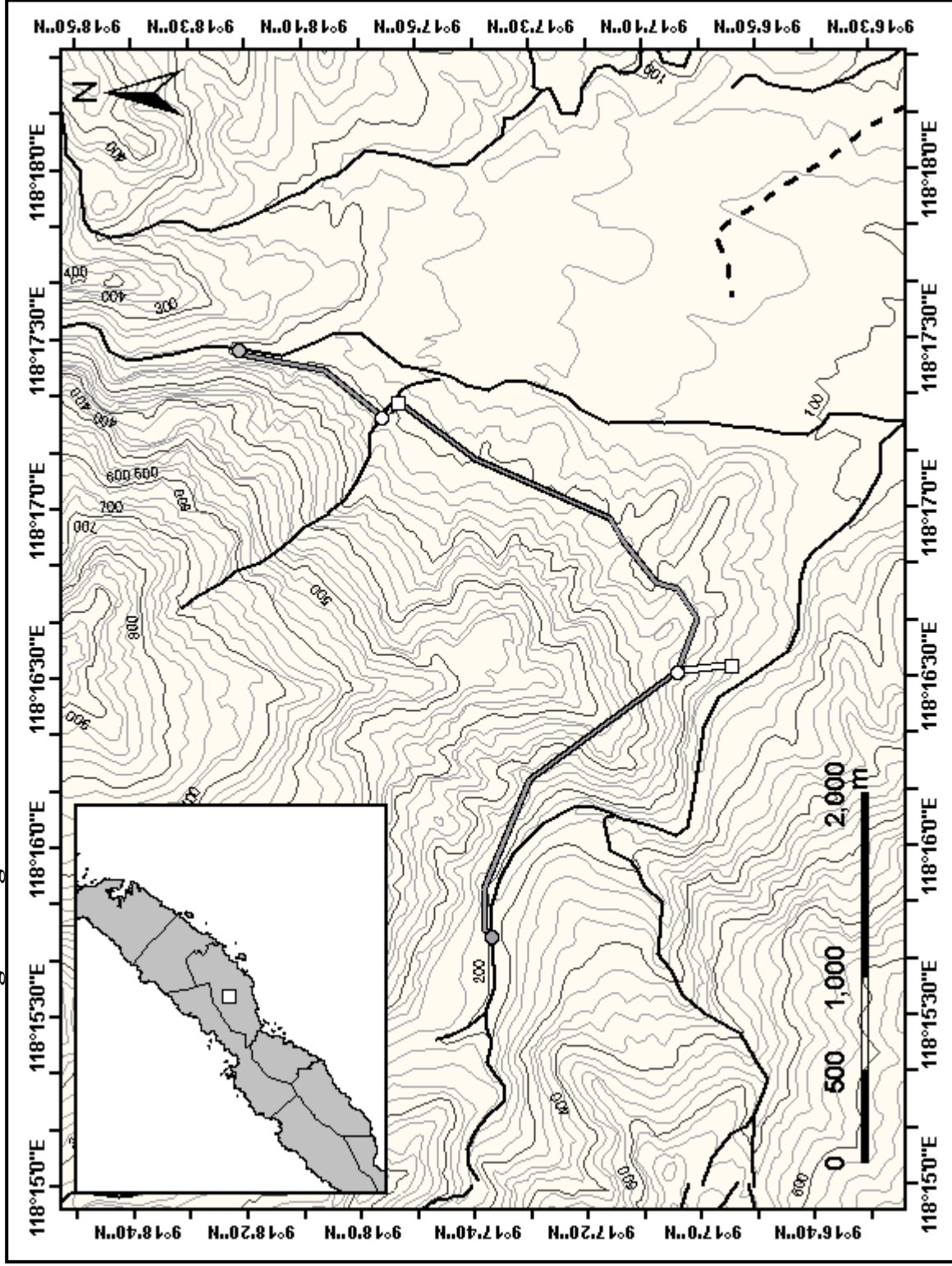

Site Name : 04 Malatgao (1)

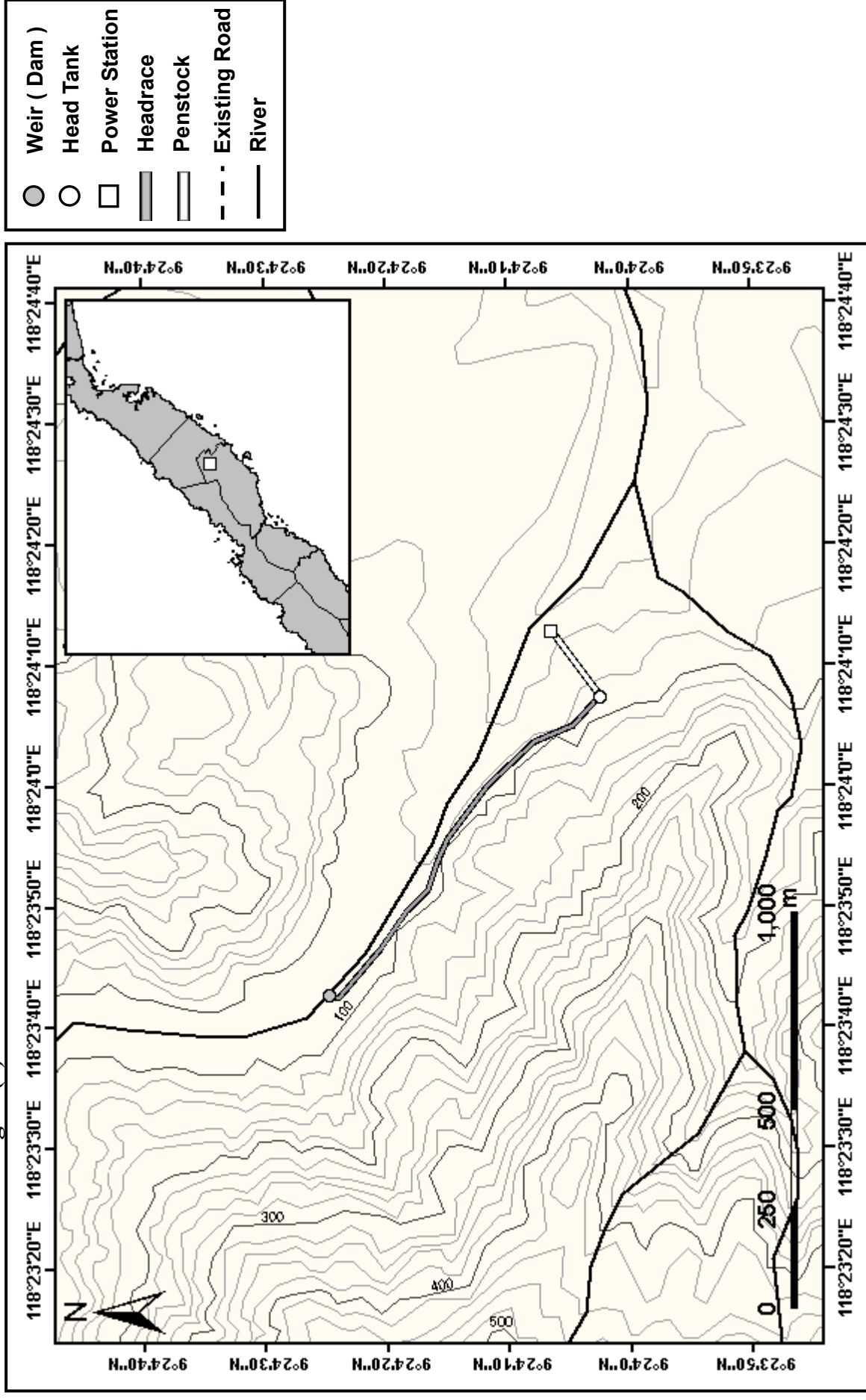

Site Name : 05 Malatgao (2)

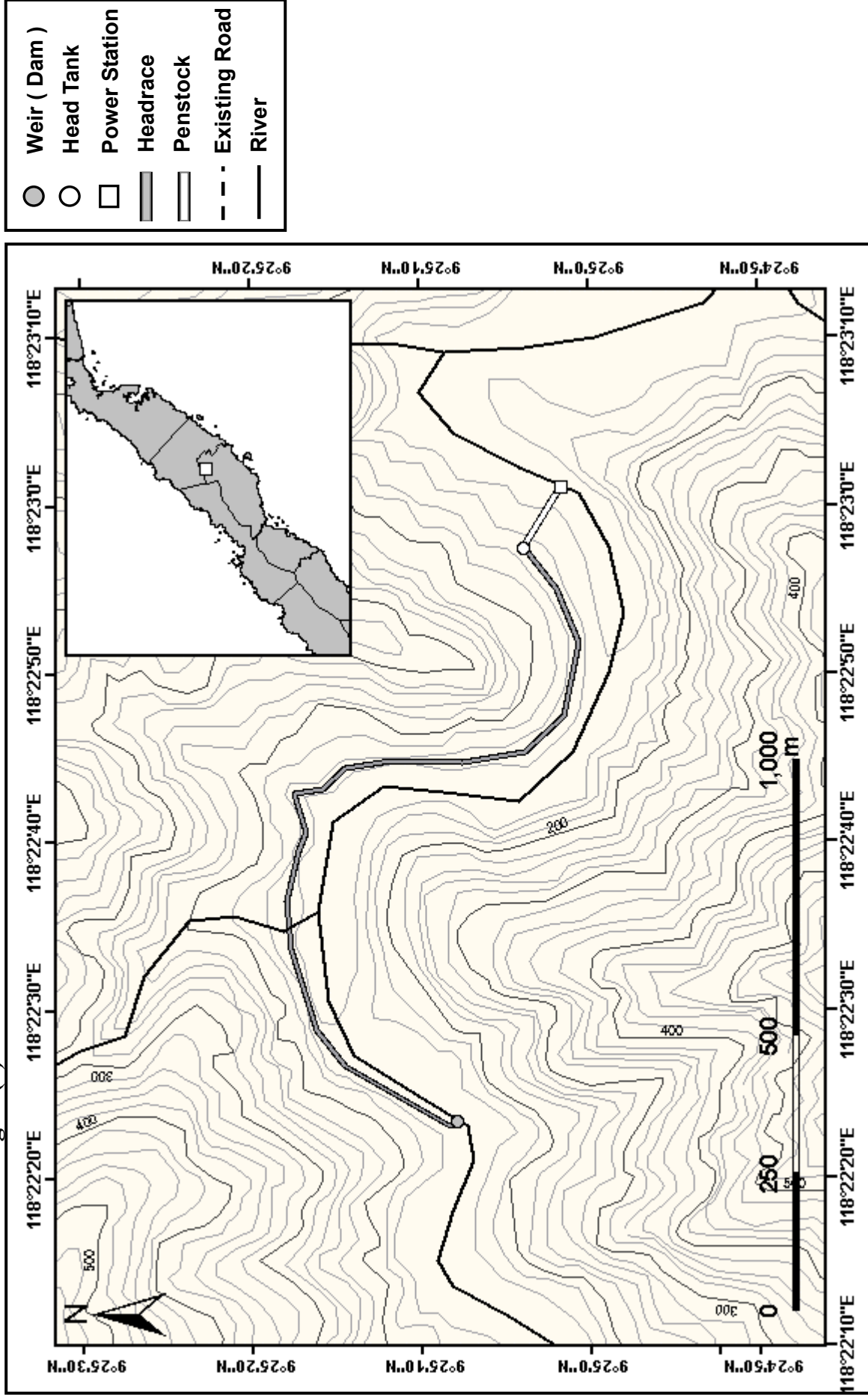

Site Name : 06 Iwahig (1)

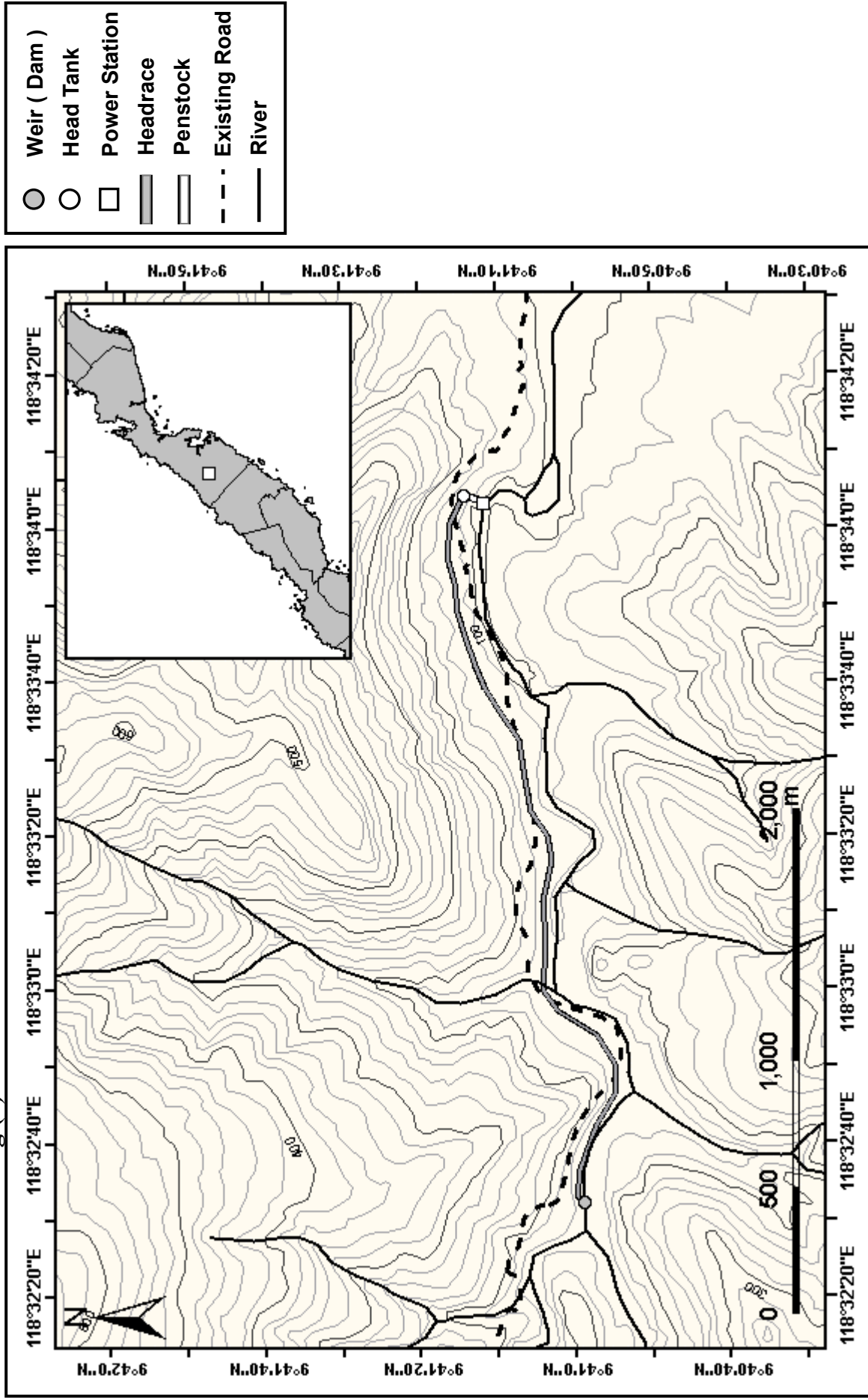

Site Name : 07 Iwahig (2)

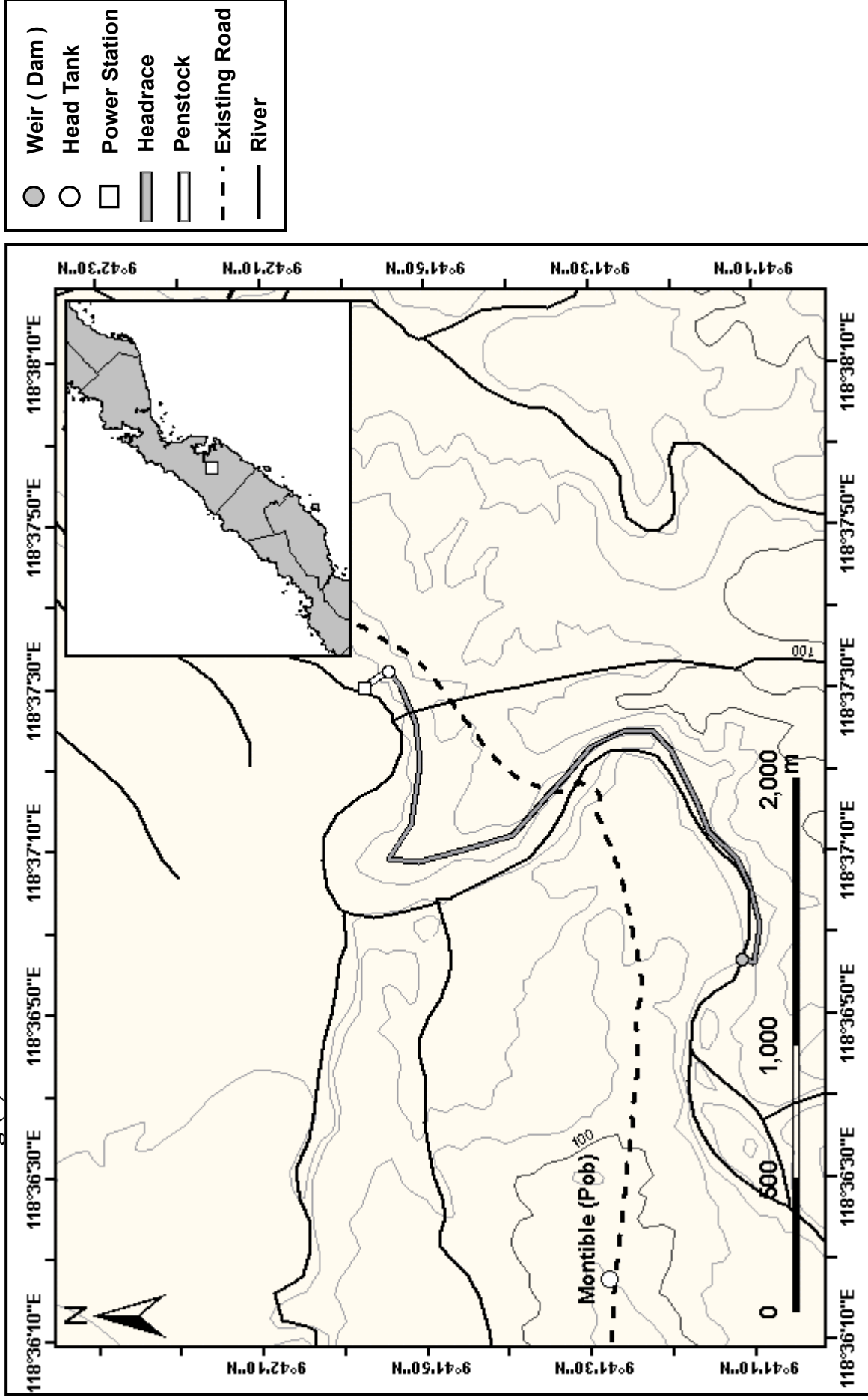

Site Name : 08 Iwahig (3)

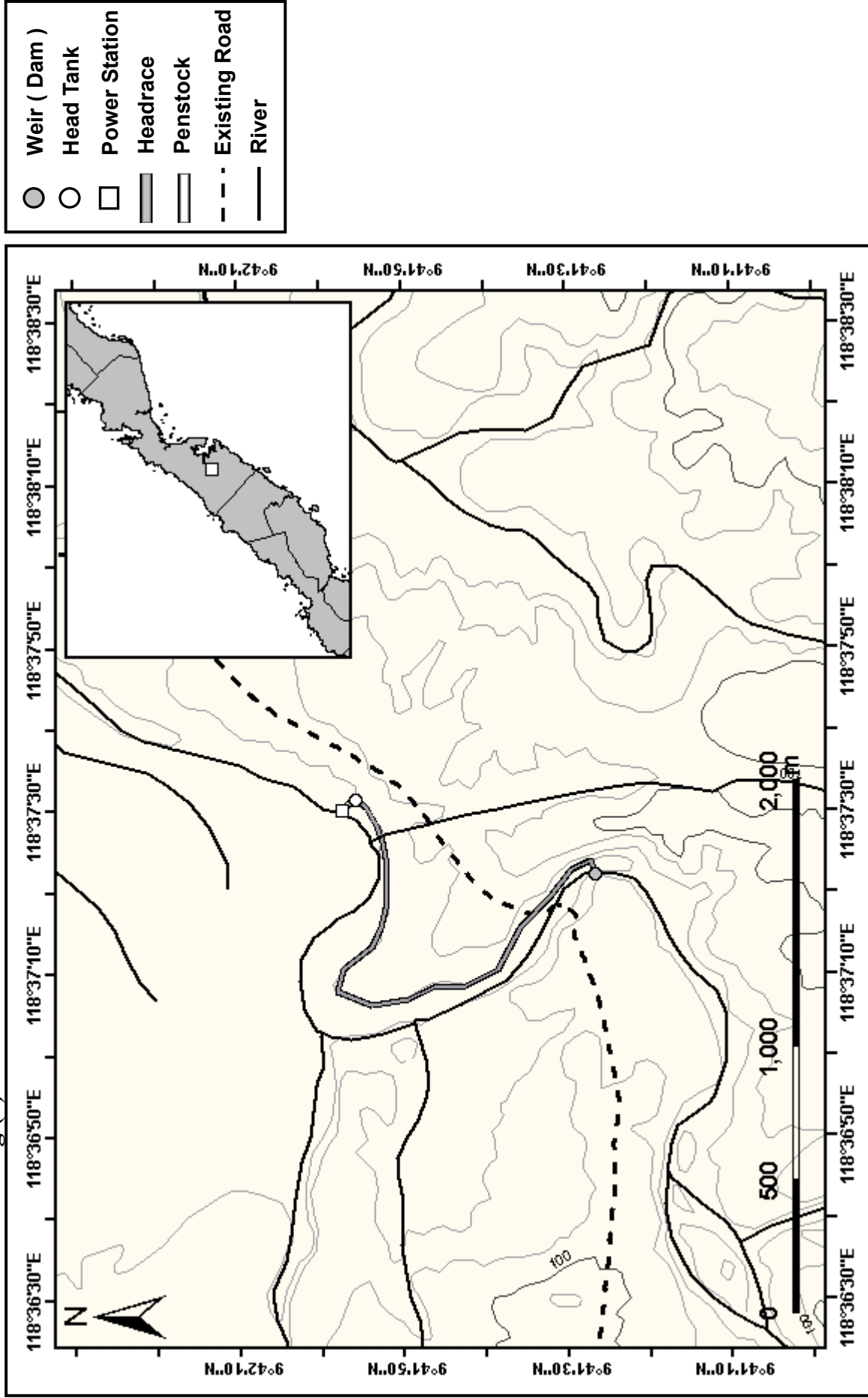

Site Name : 09 Inagawan (1)

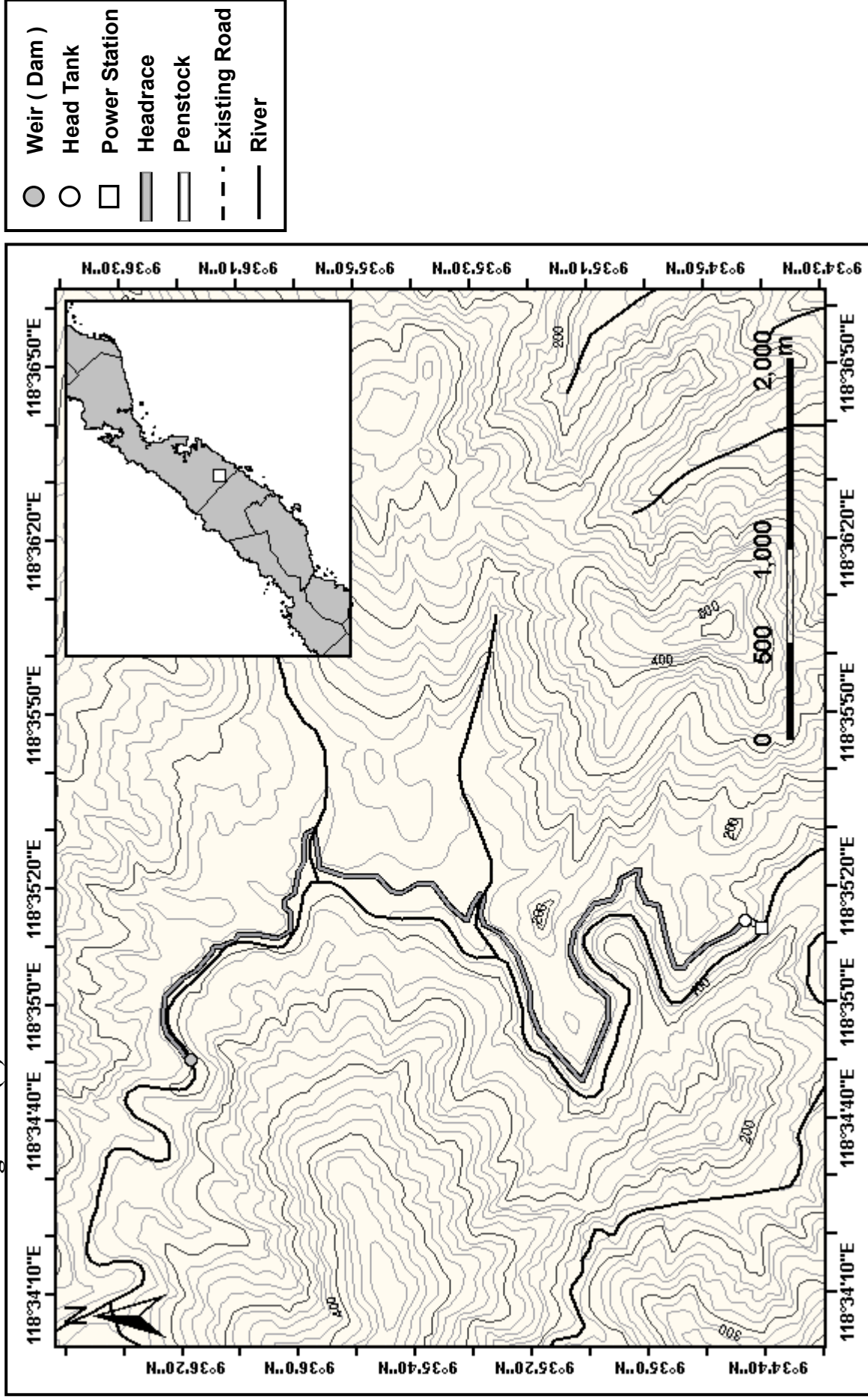

Site Name : 10 Inagawan (2)

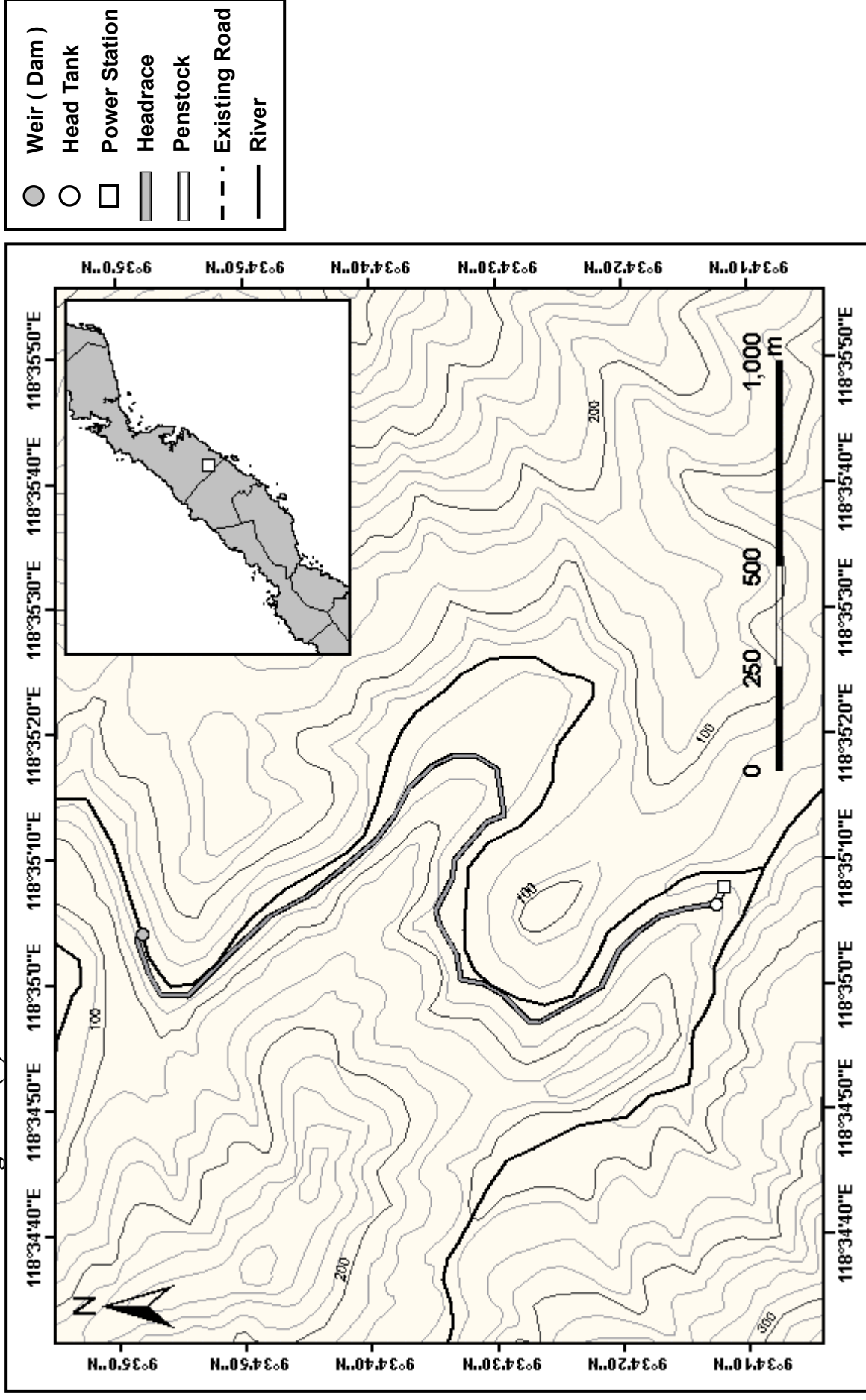

Site Name : 11 Isaub

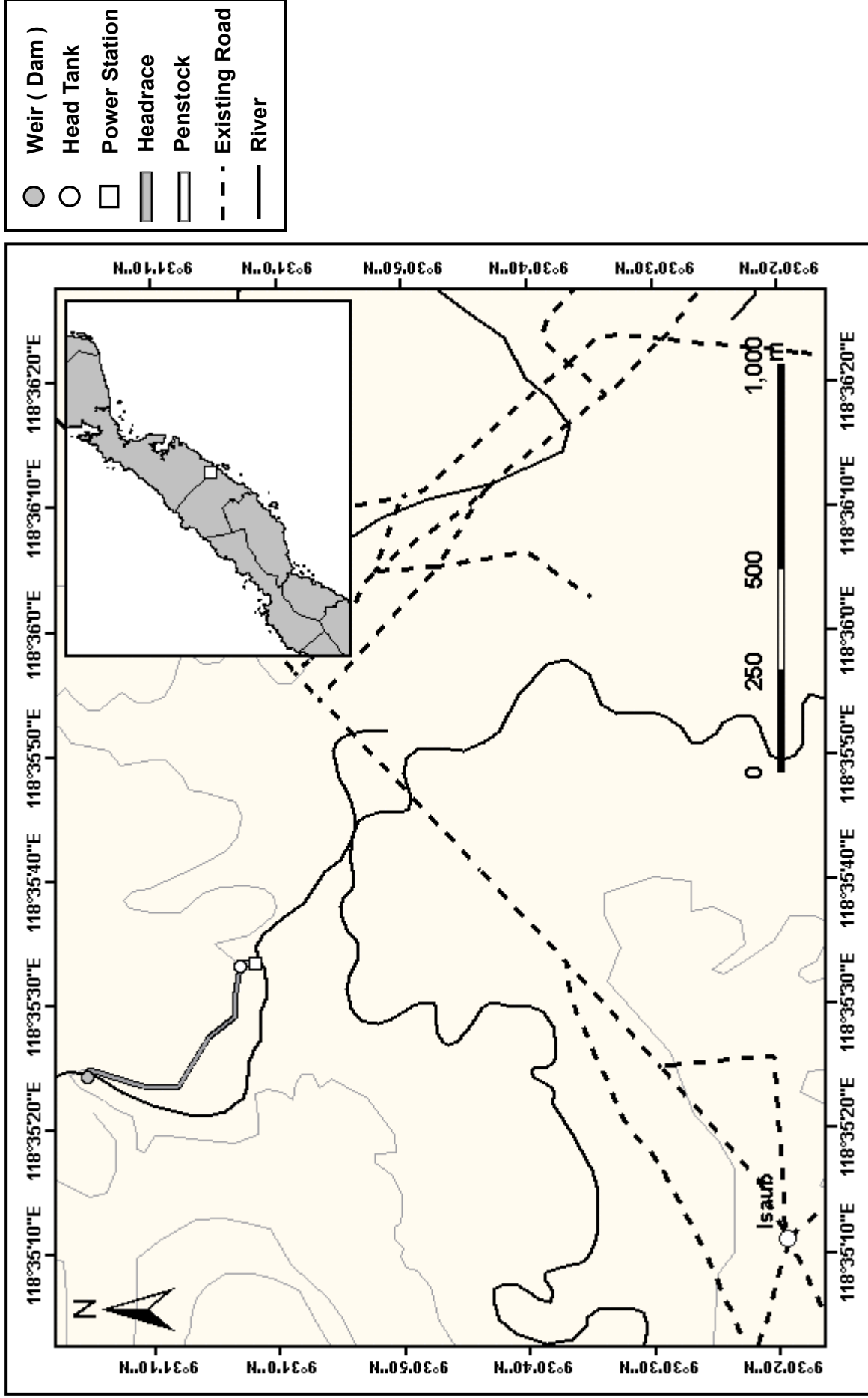

Site Name : 12 Balsahan

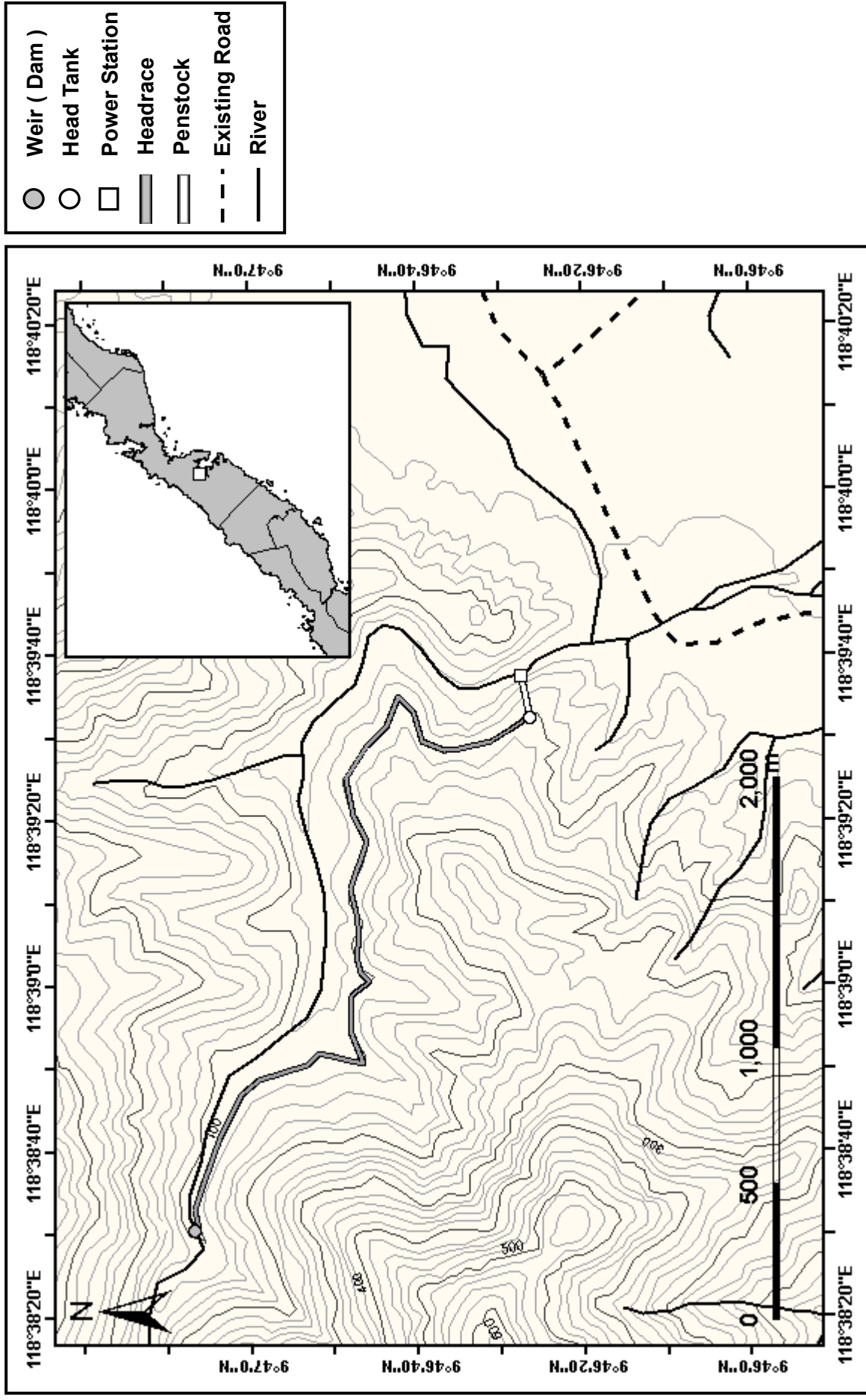

Site Name : 13 Bontong

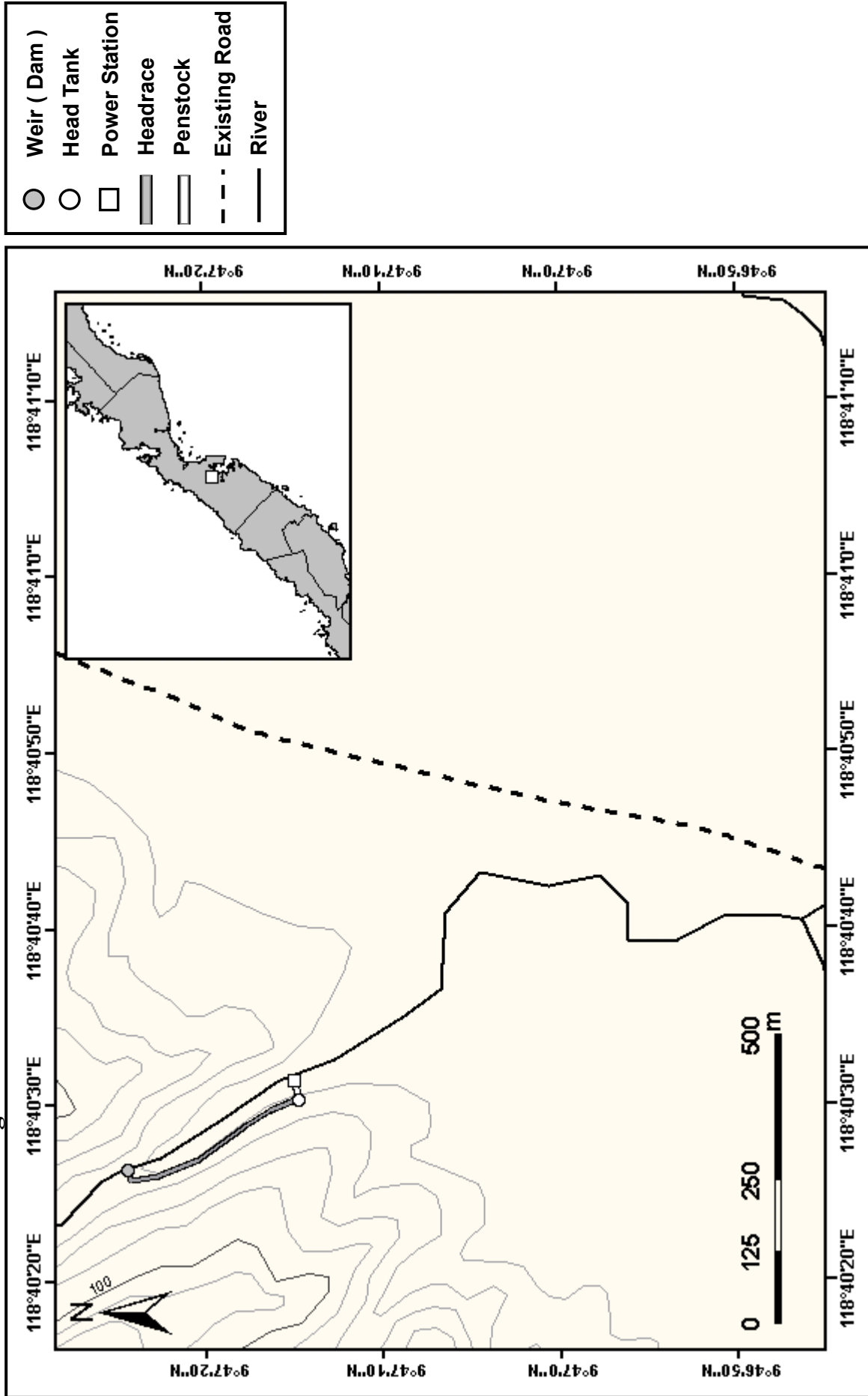

Site Name : 15 Barong Barong

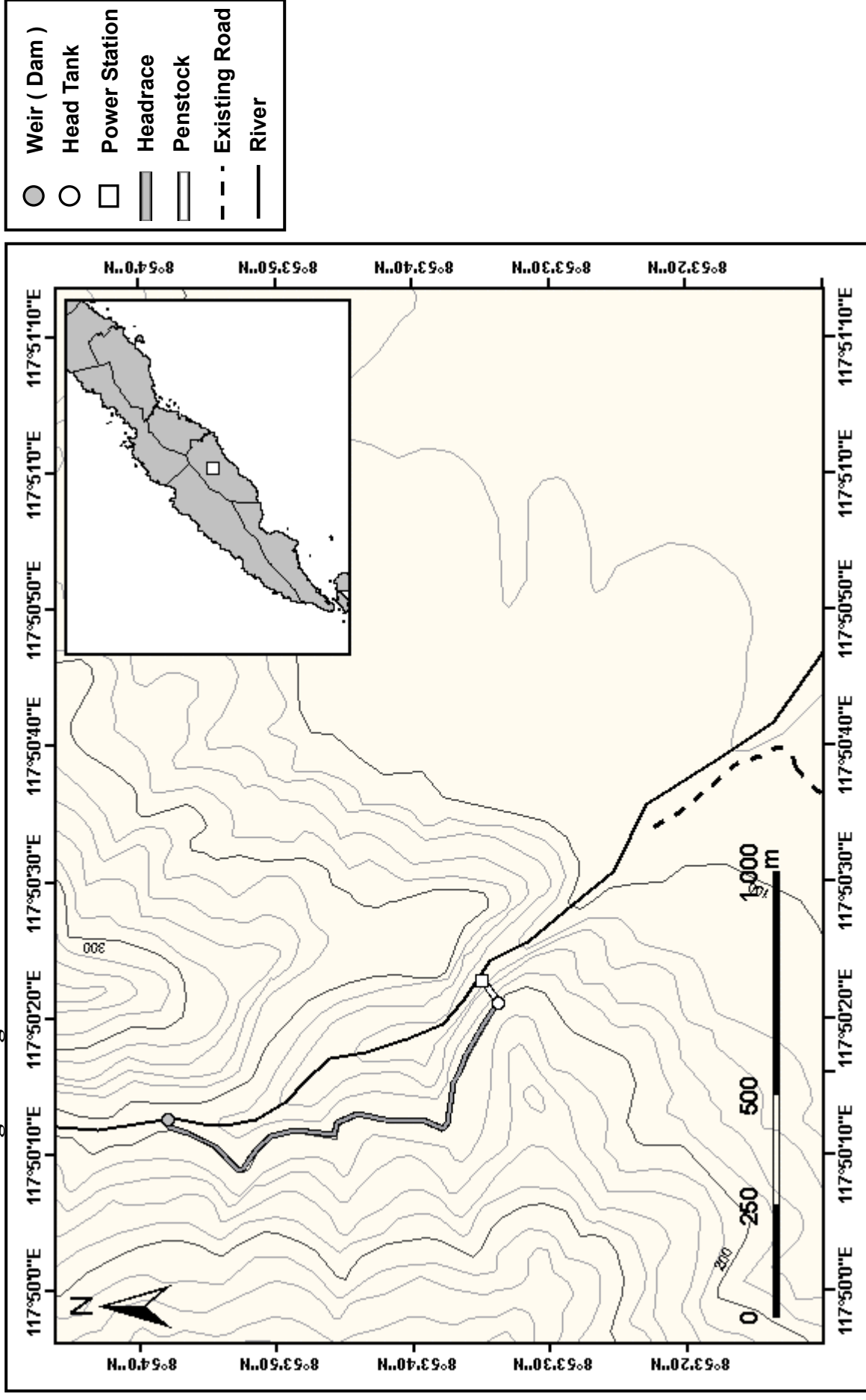

Site Name : 17 Cabinbin

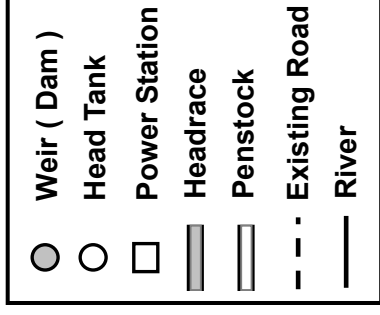
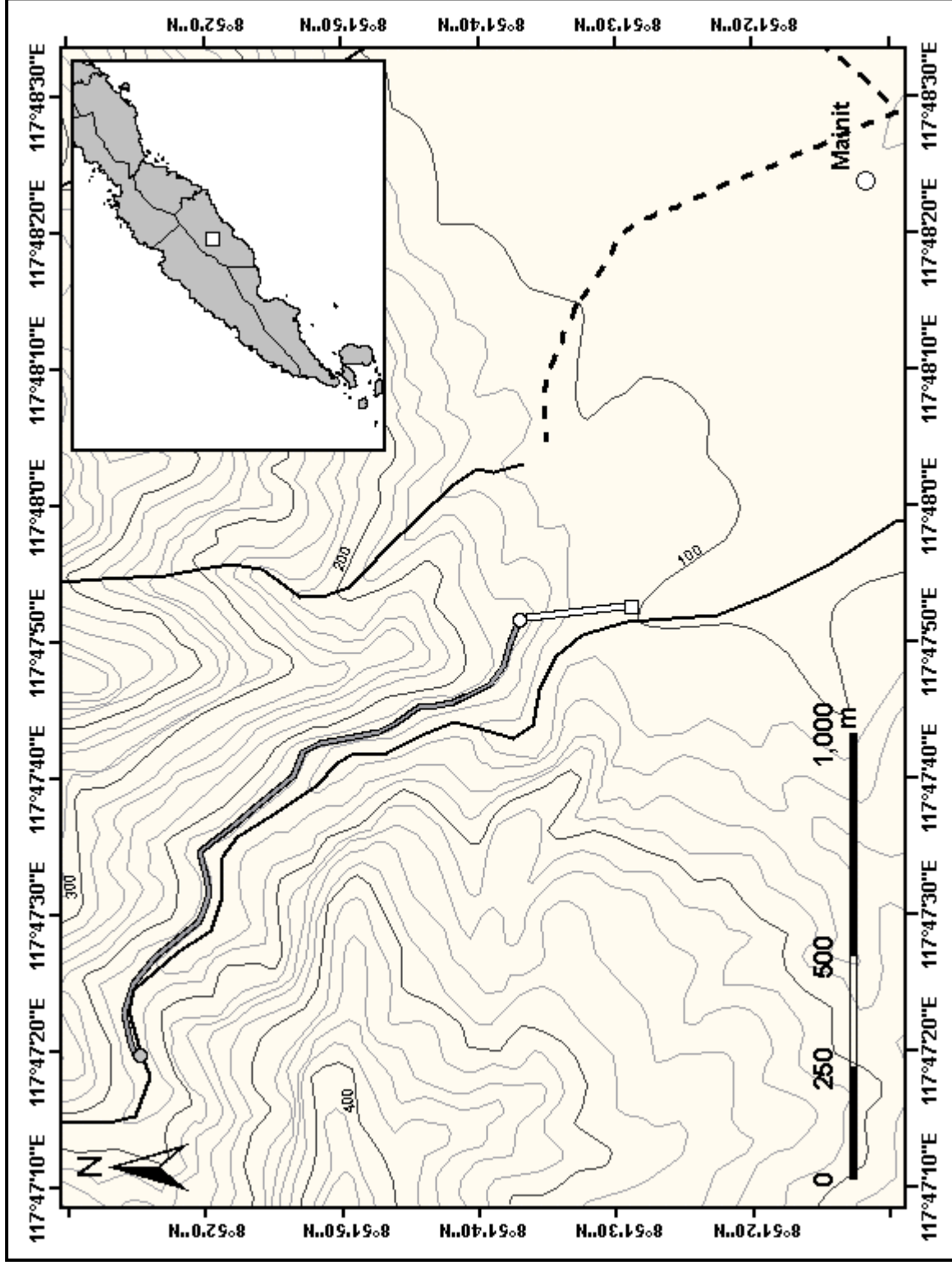

Site Name : 18 Estrella Falls

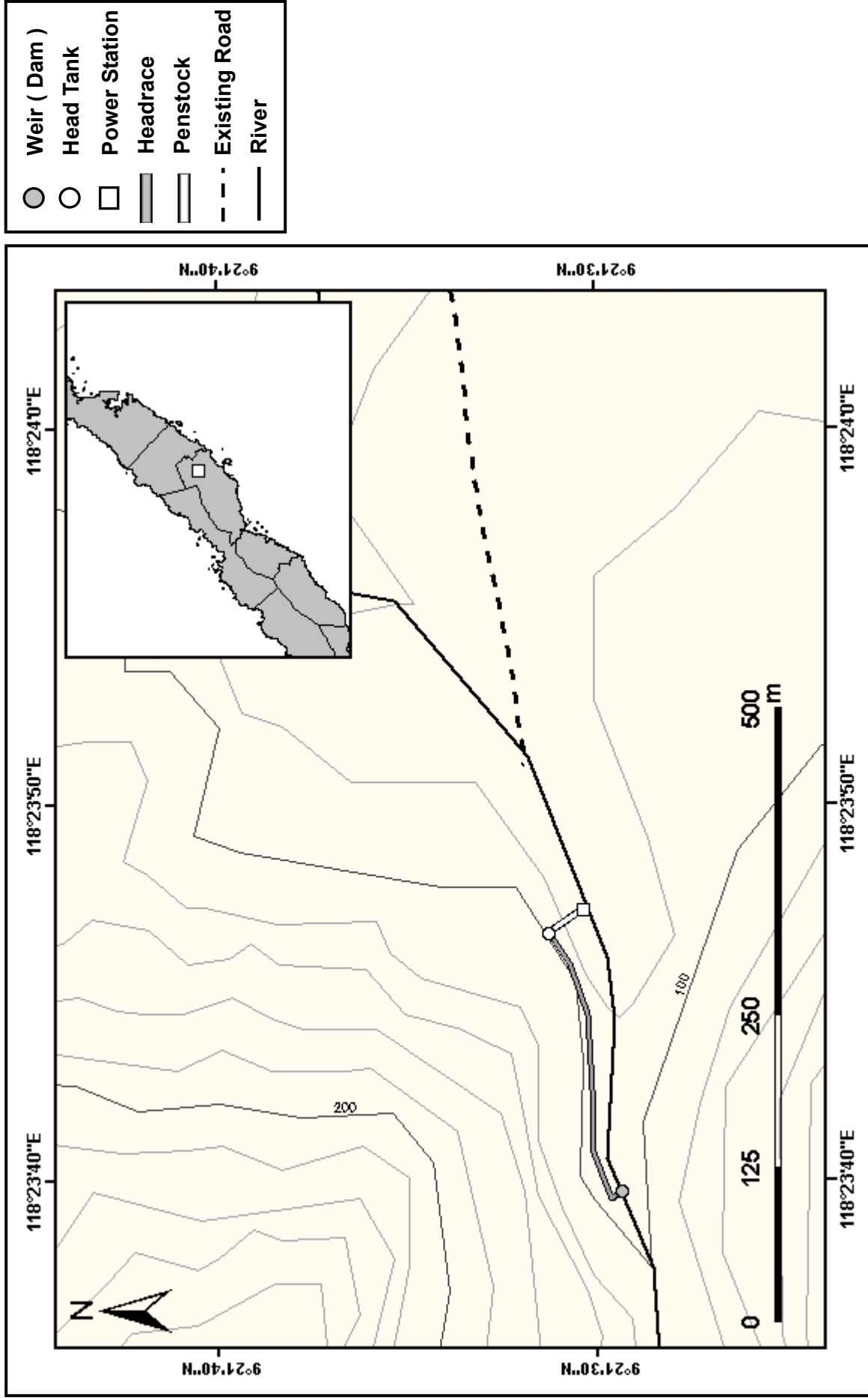

Site Name : 19 Iraan

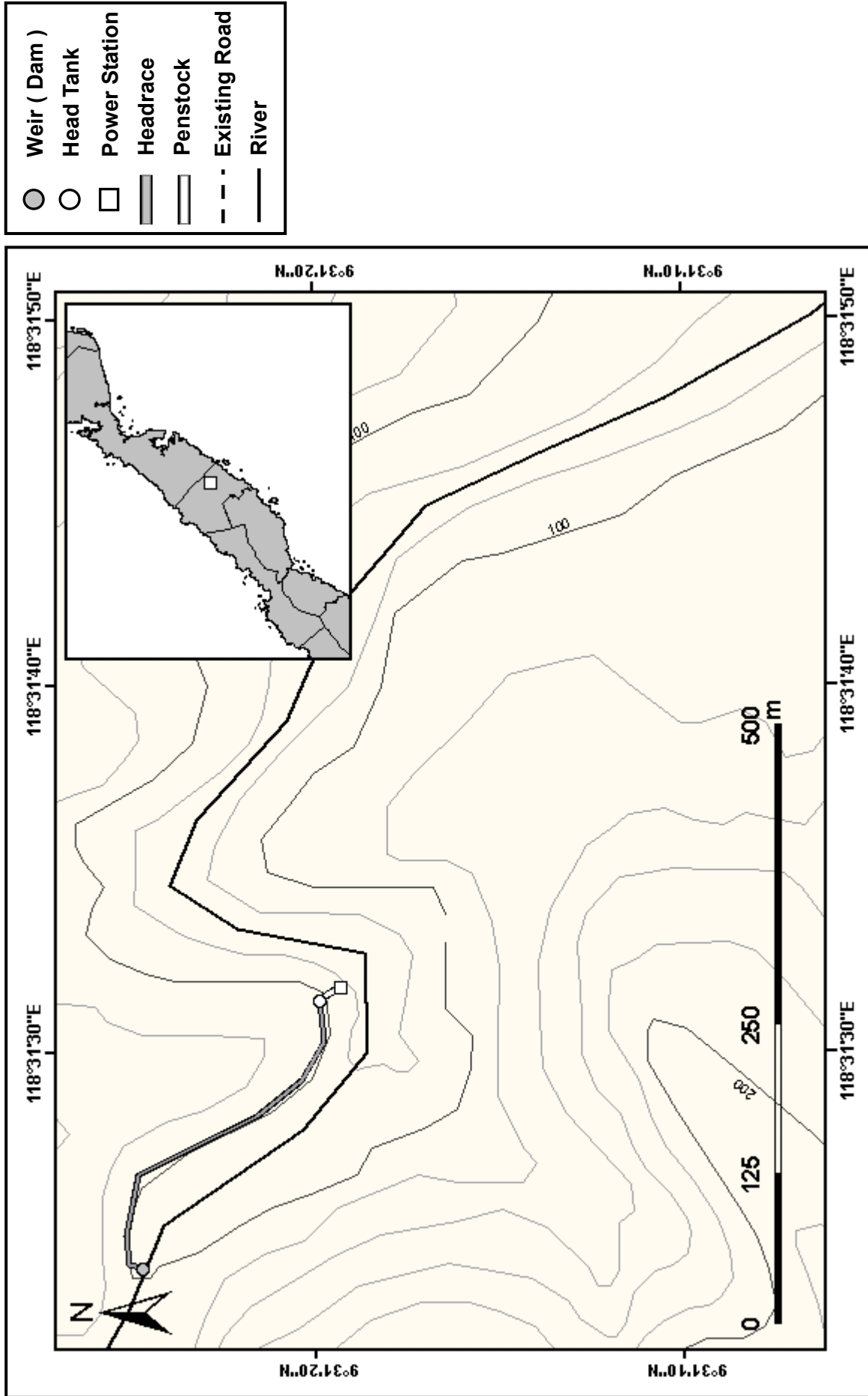

Site Name : 20 Babuyan (1)

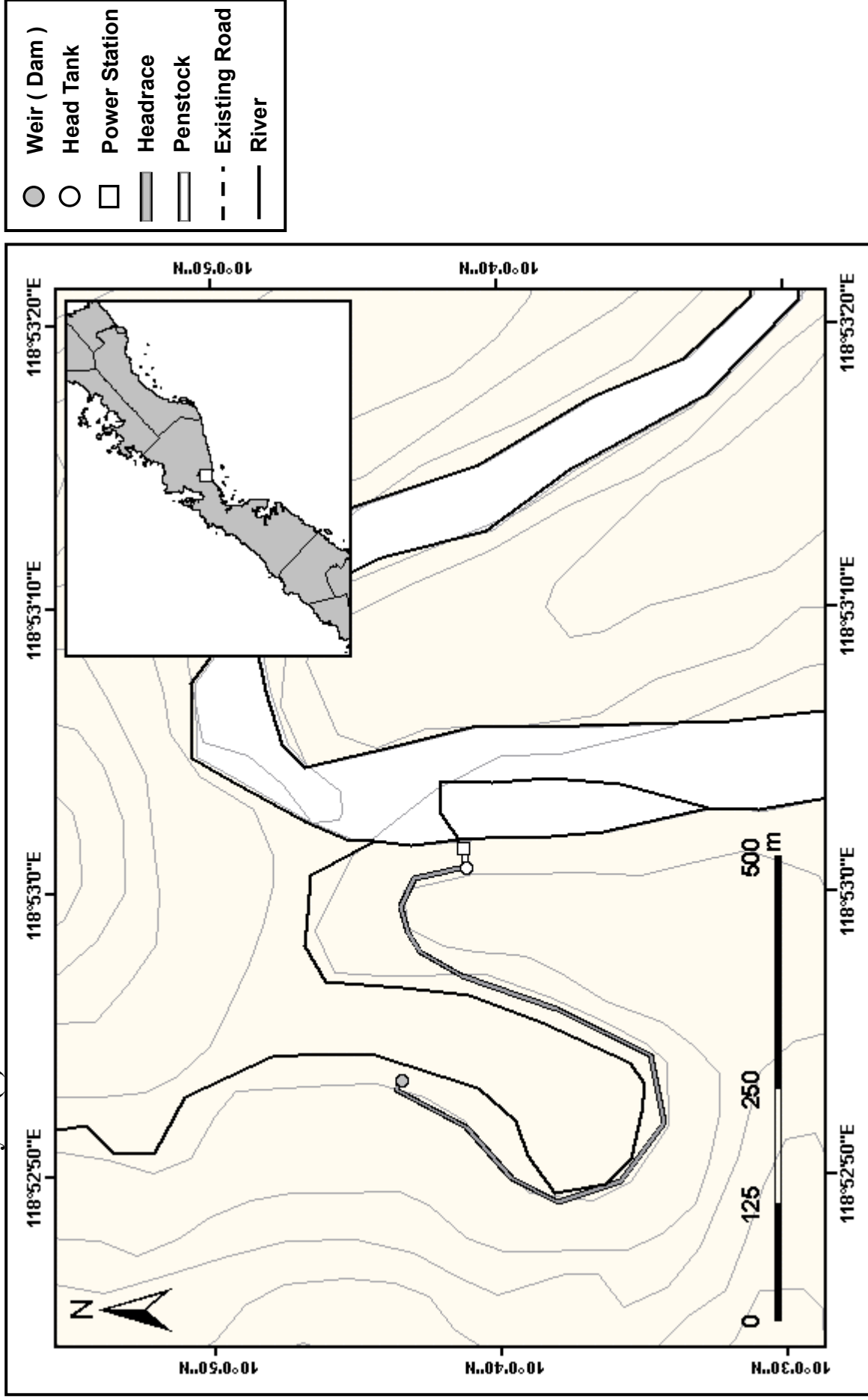

Site Name : 21 Babuyan (2)

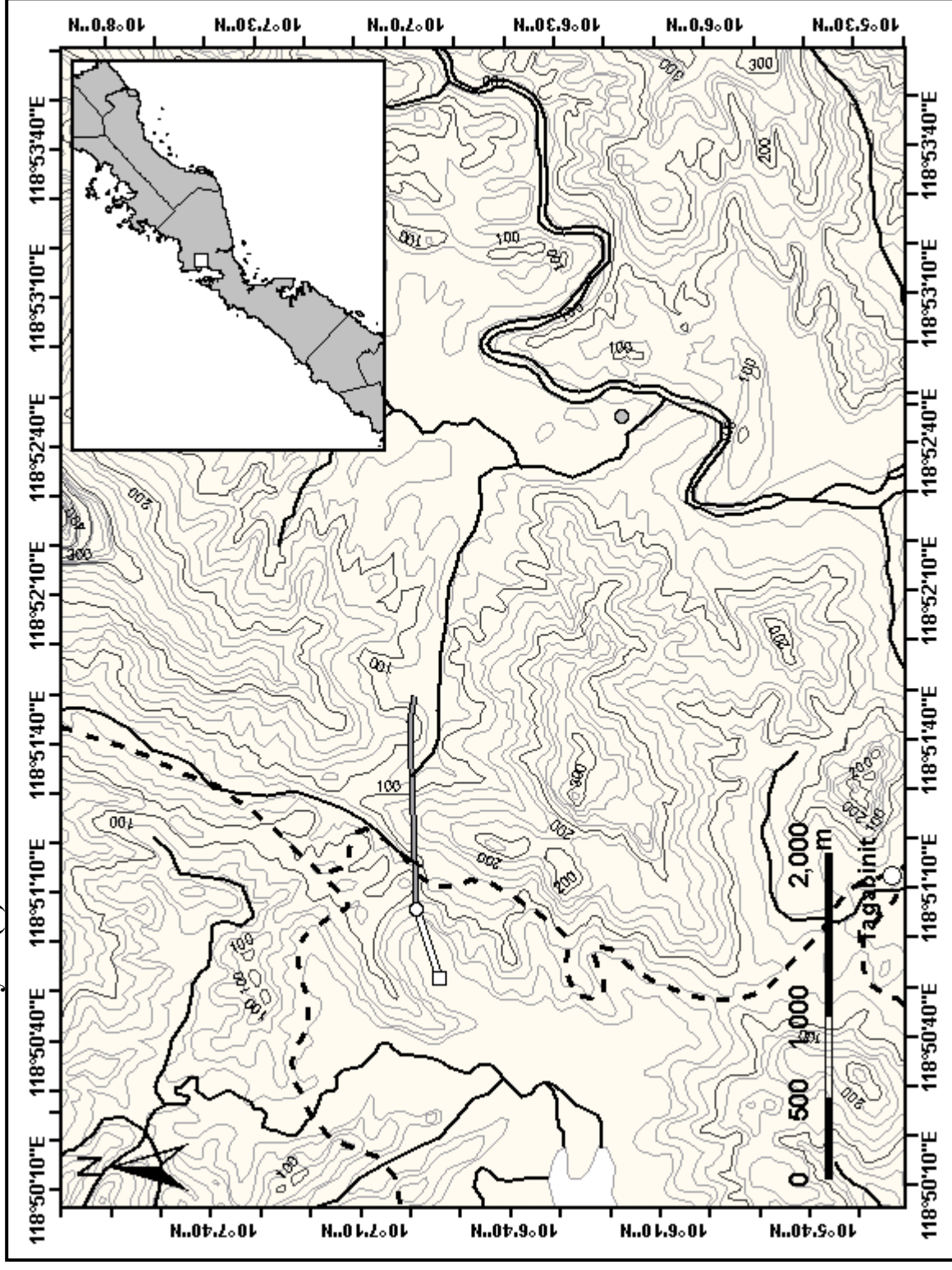

Site Name : 22 Ilian

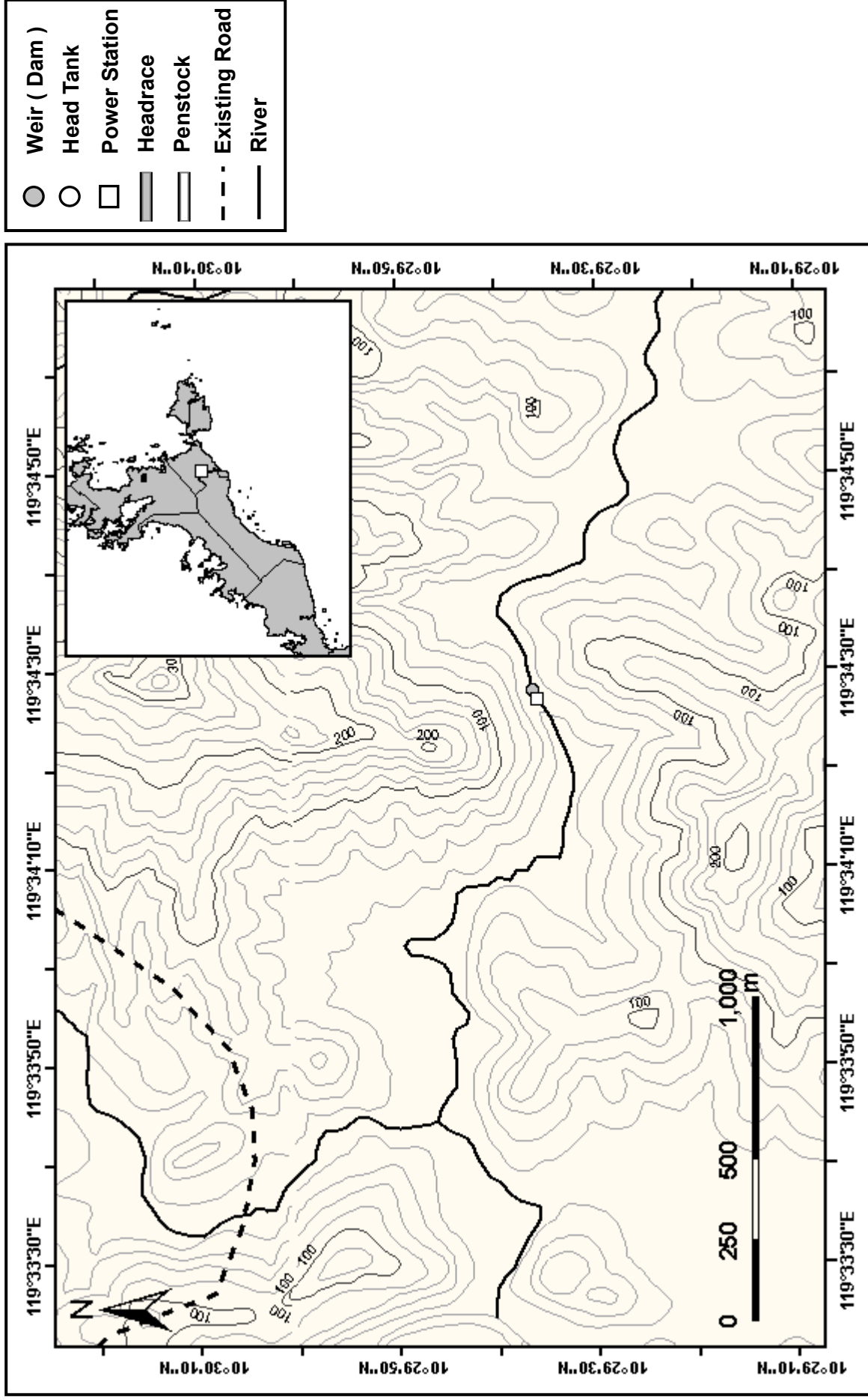

Site Name : 23 Langogan

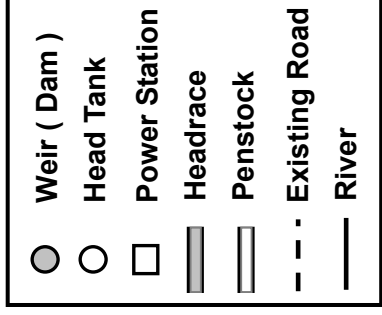
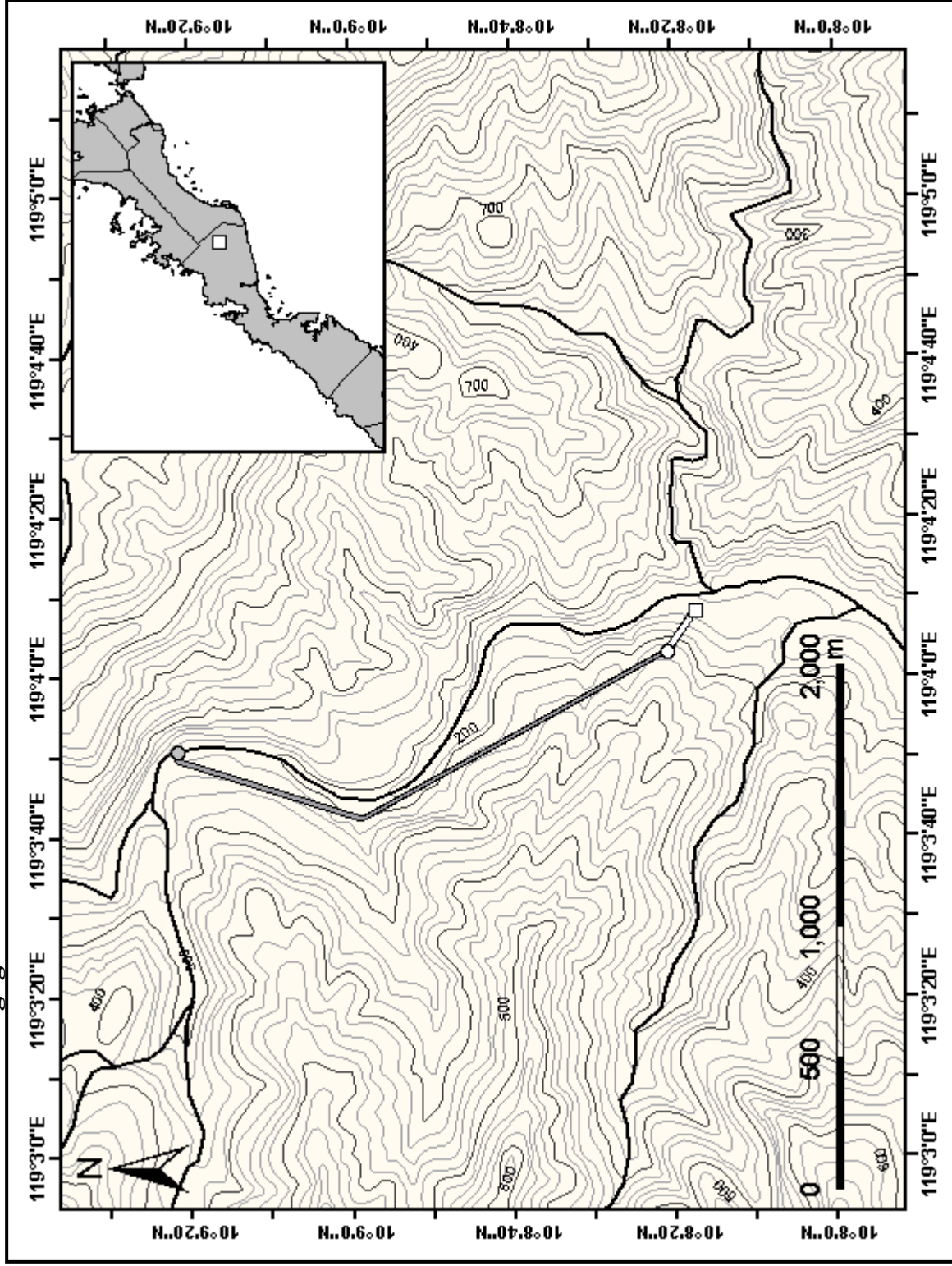

Site Name : 25 Irahuan

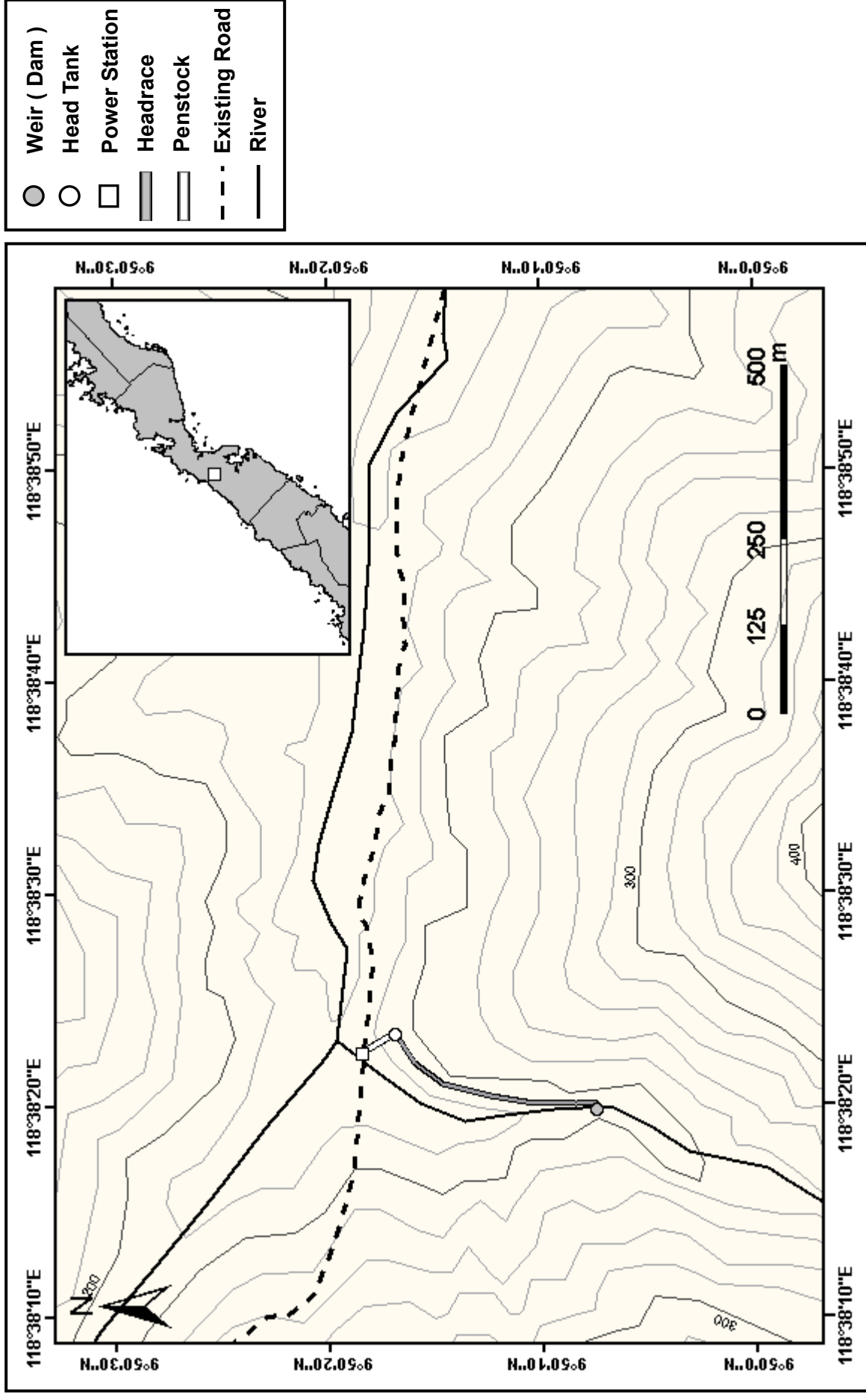

Site Name : 27 Aborlan

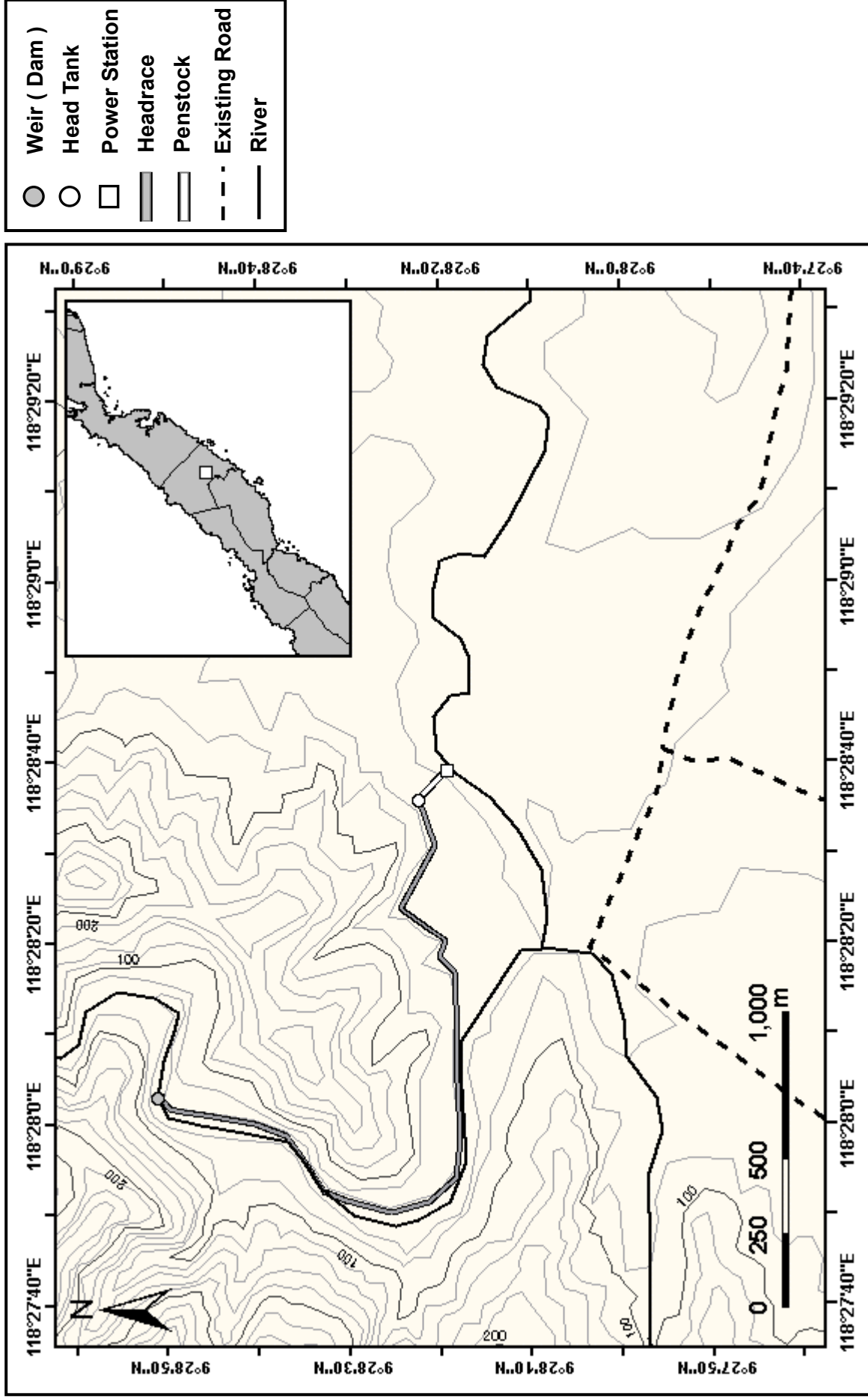

Site Name : 28 Maoyon

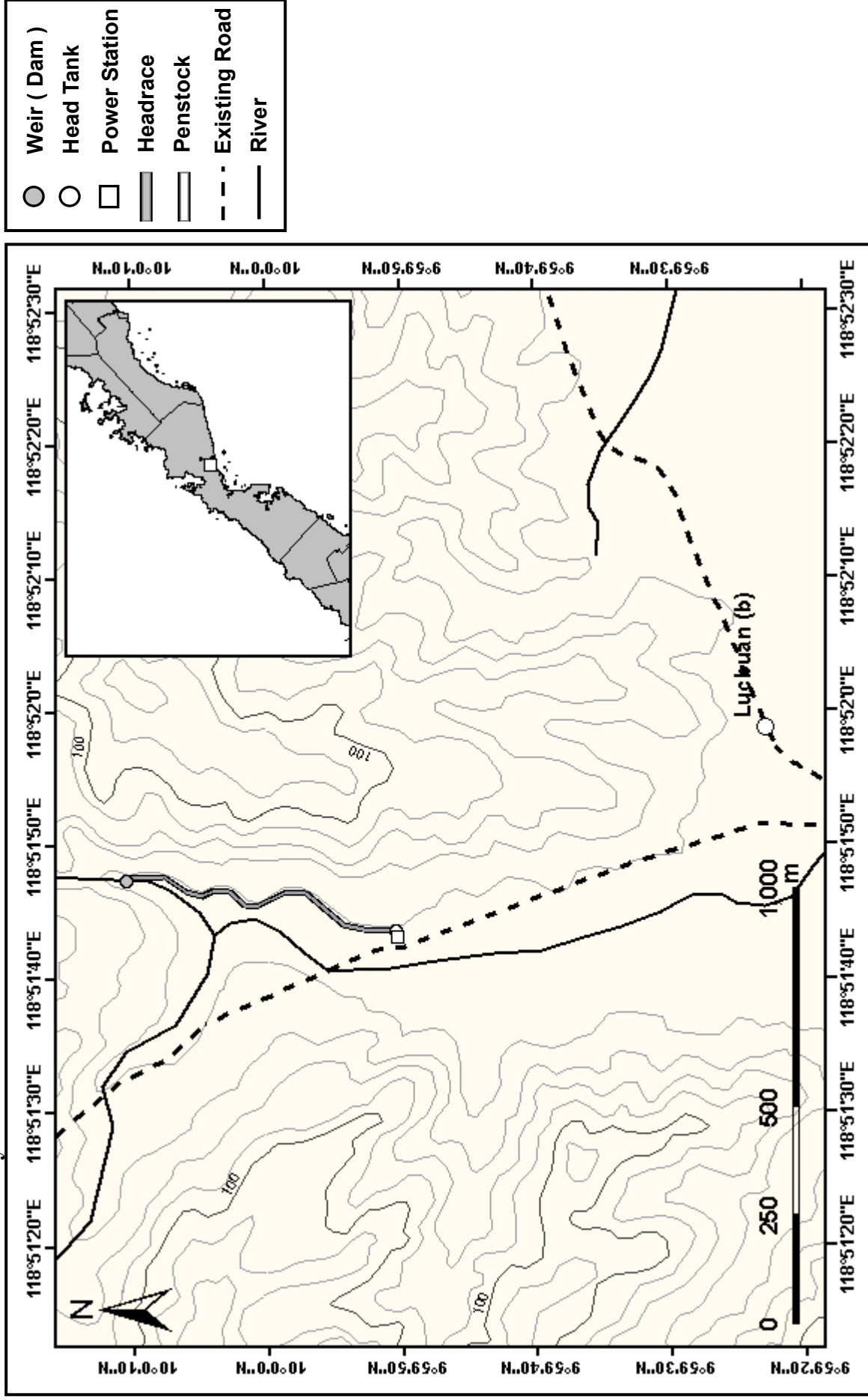

Site Name : 29 Tanabag

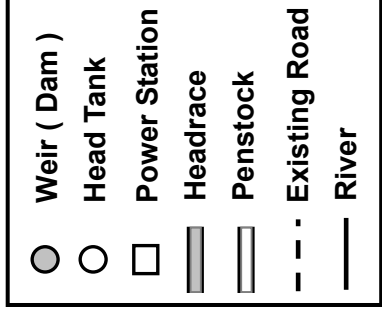
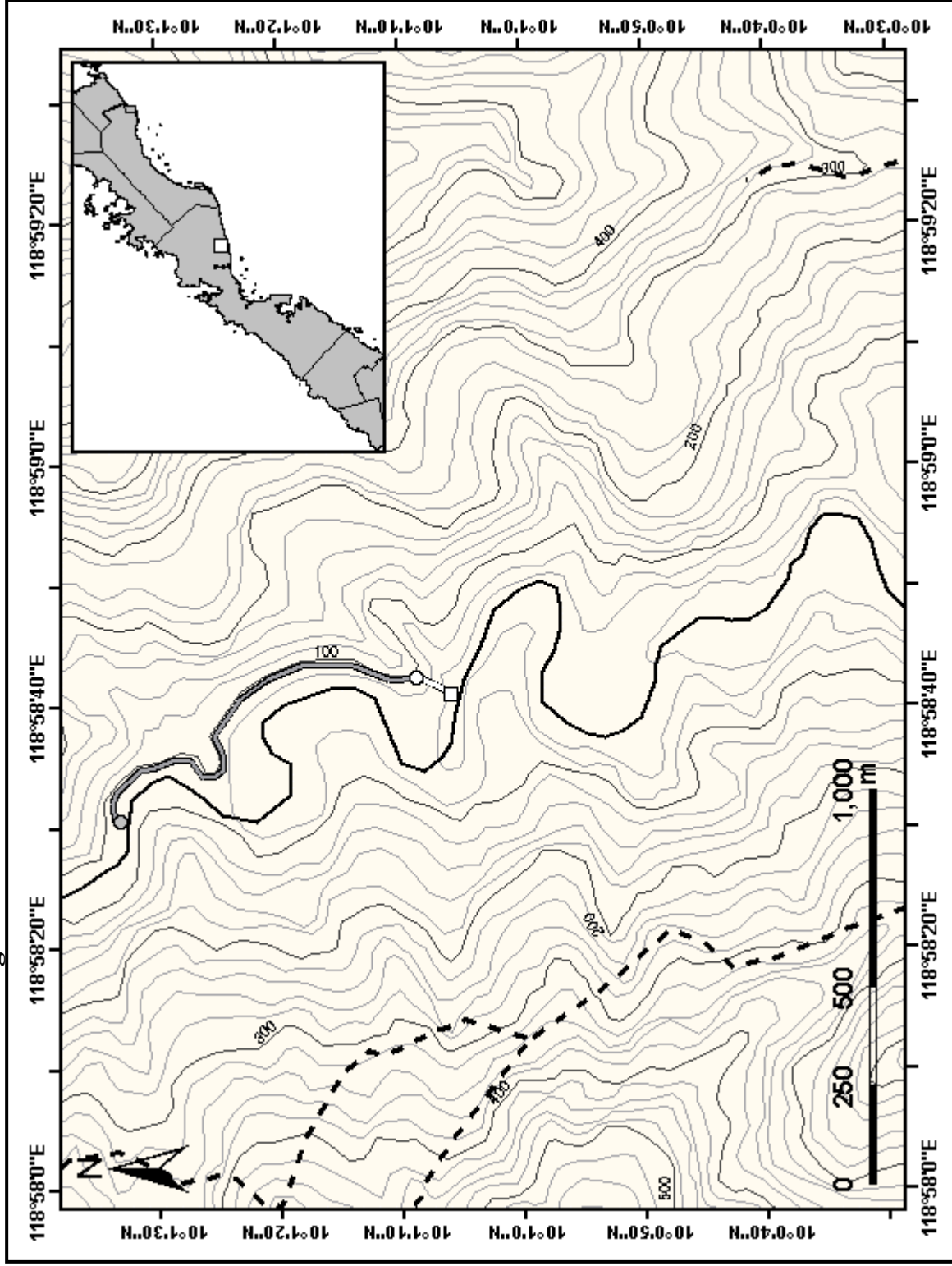

Site Name : 30 Tiga

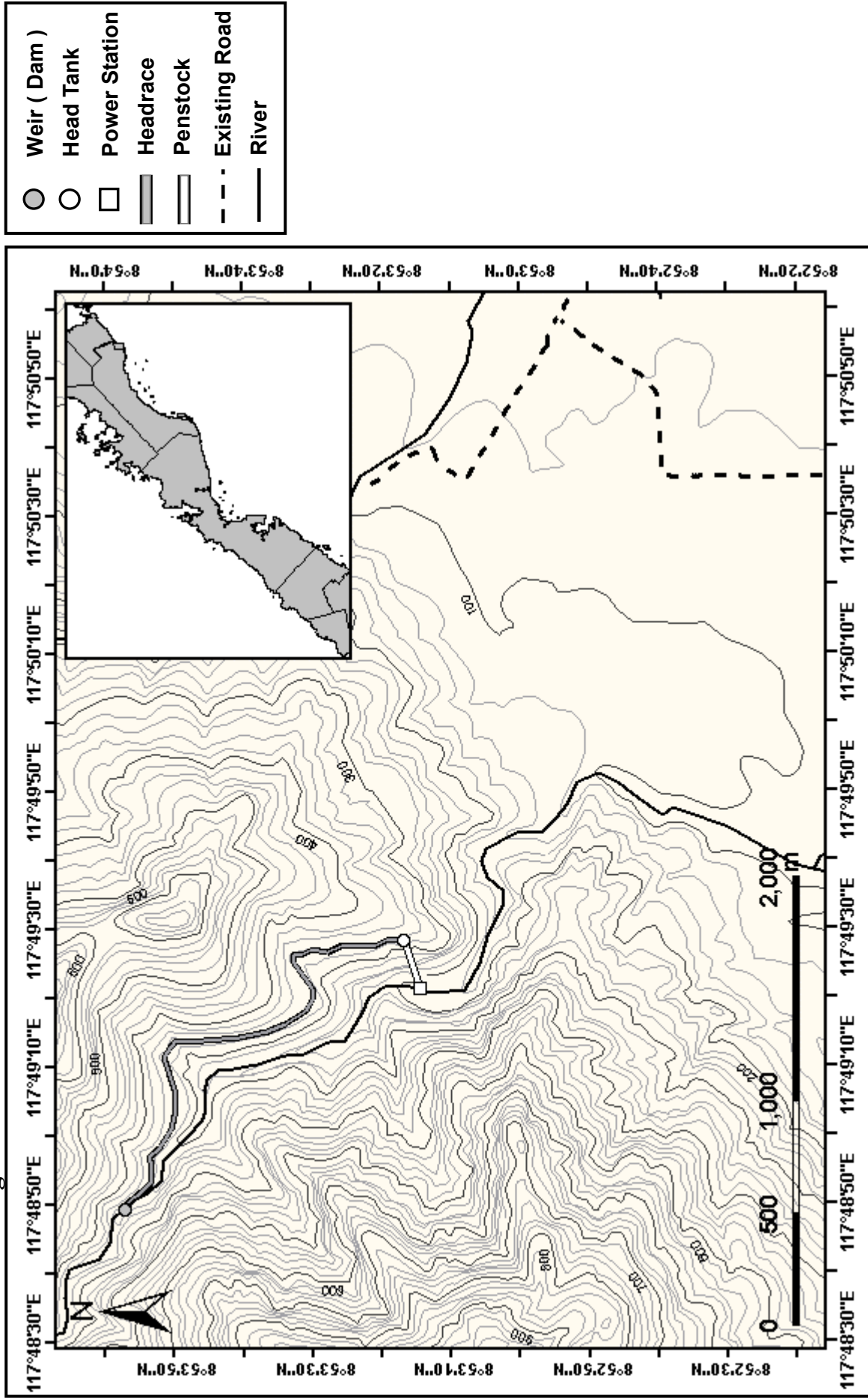

Site Name : 31 Lara

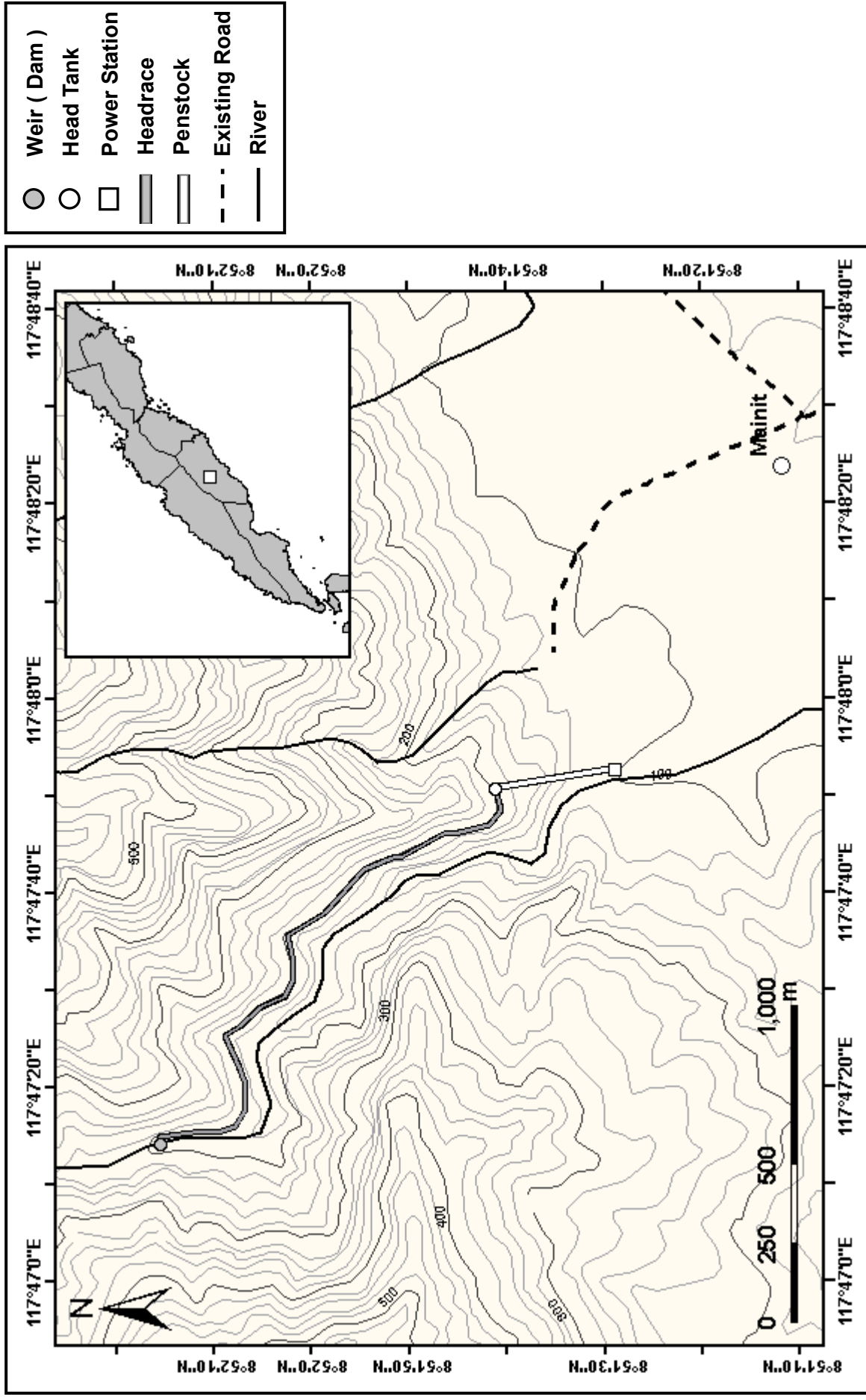

Site Name : 32 Imulnod

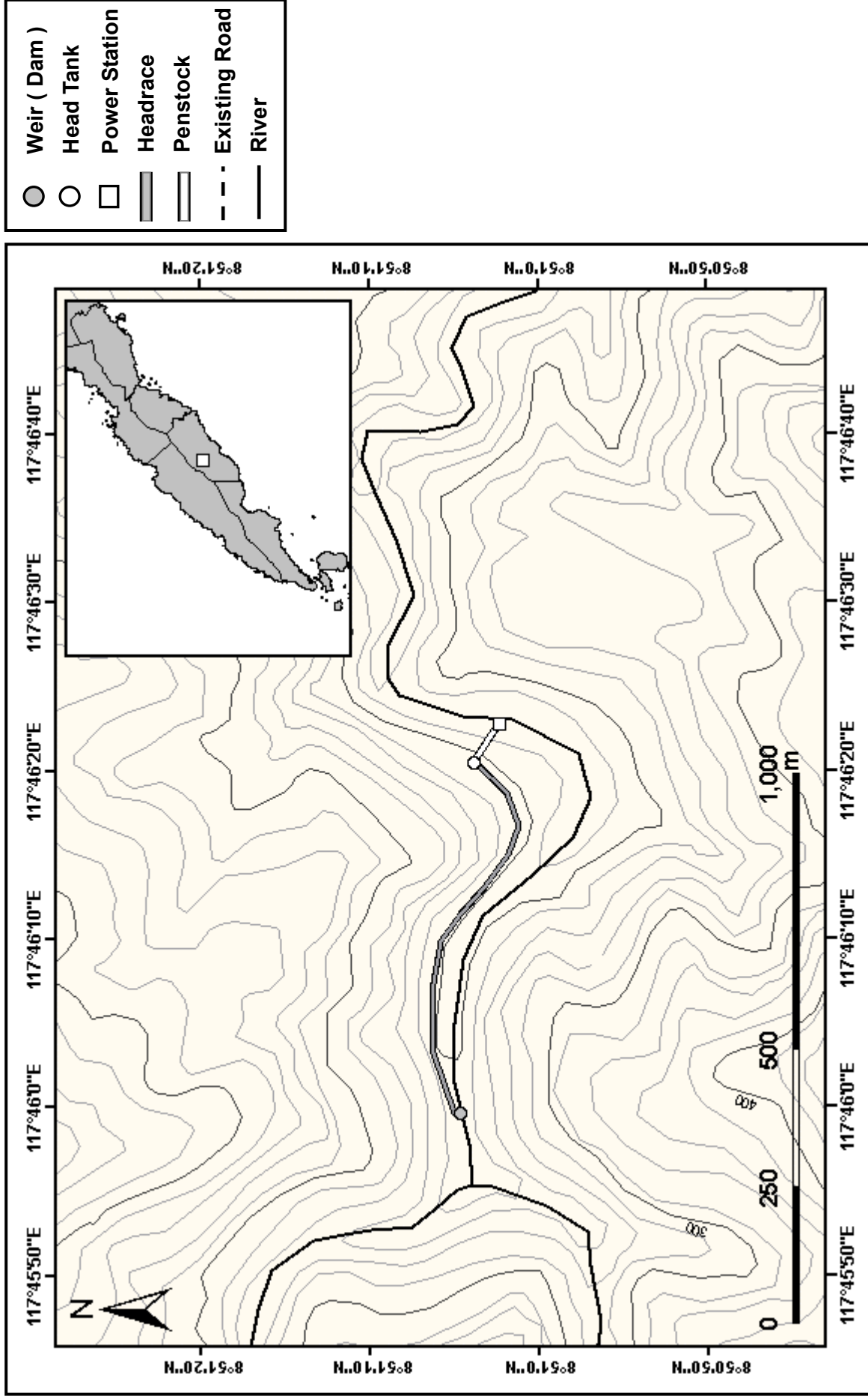

Site Name : 33 Filantropa

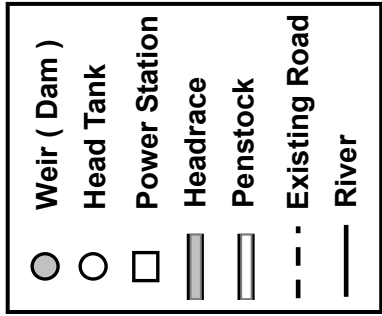
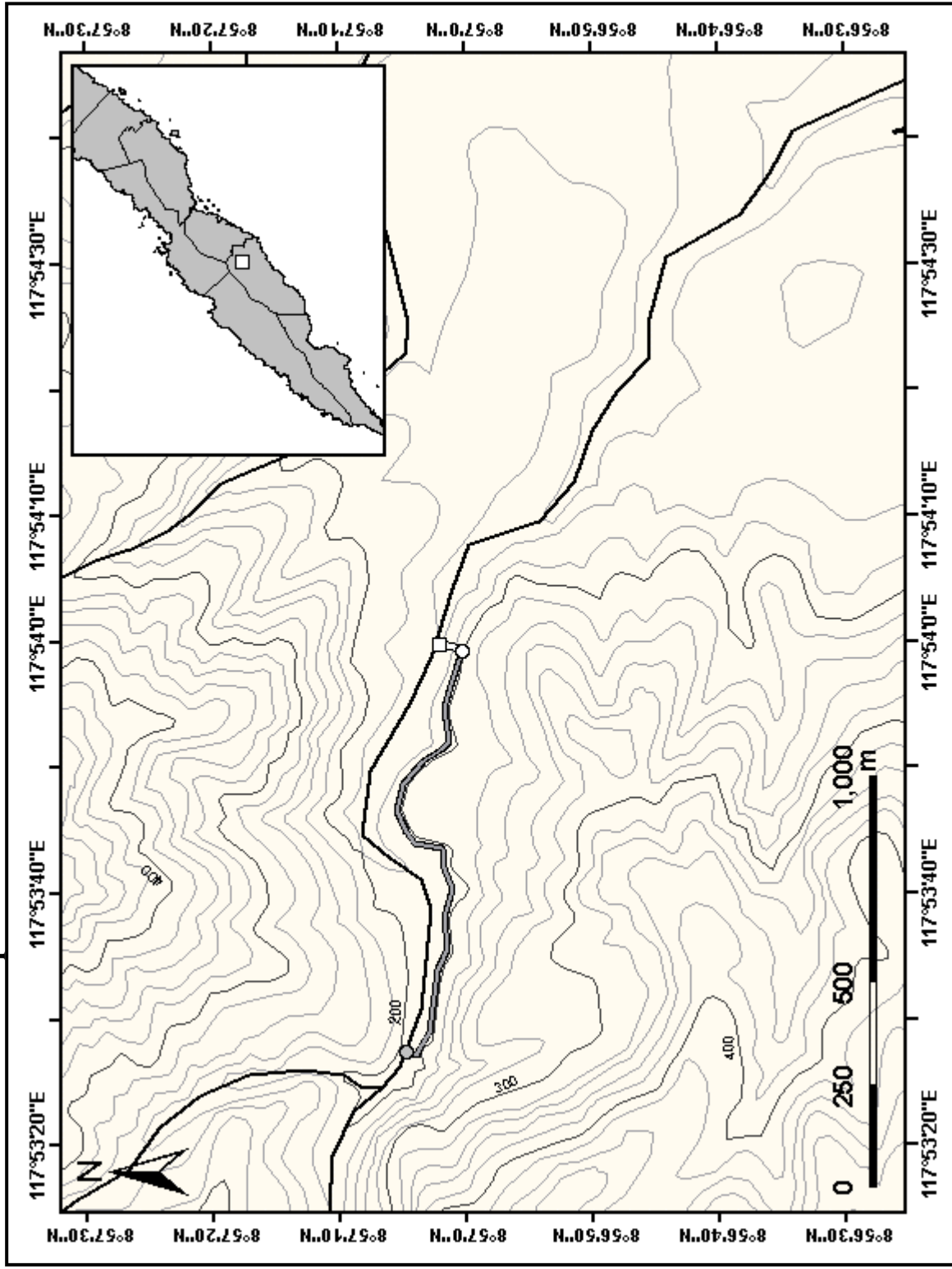

Site Name : 34 Bulalacao

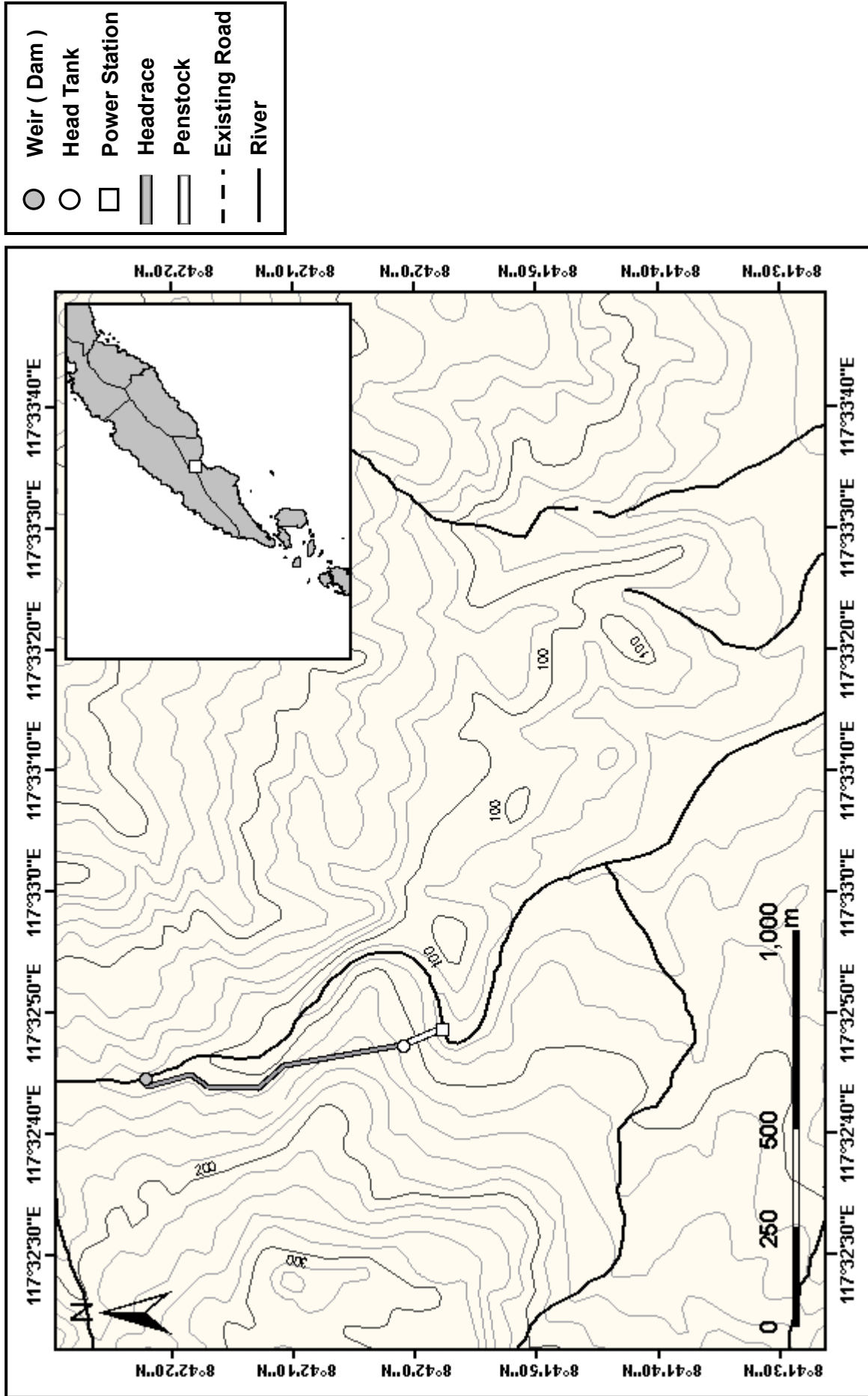

Site Name : 35 Pangbilian

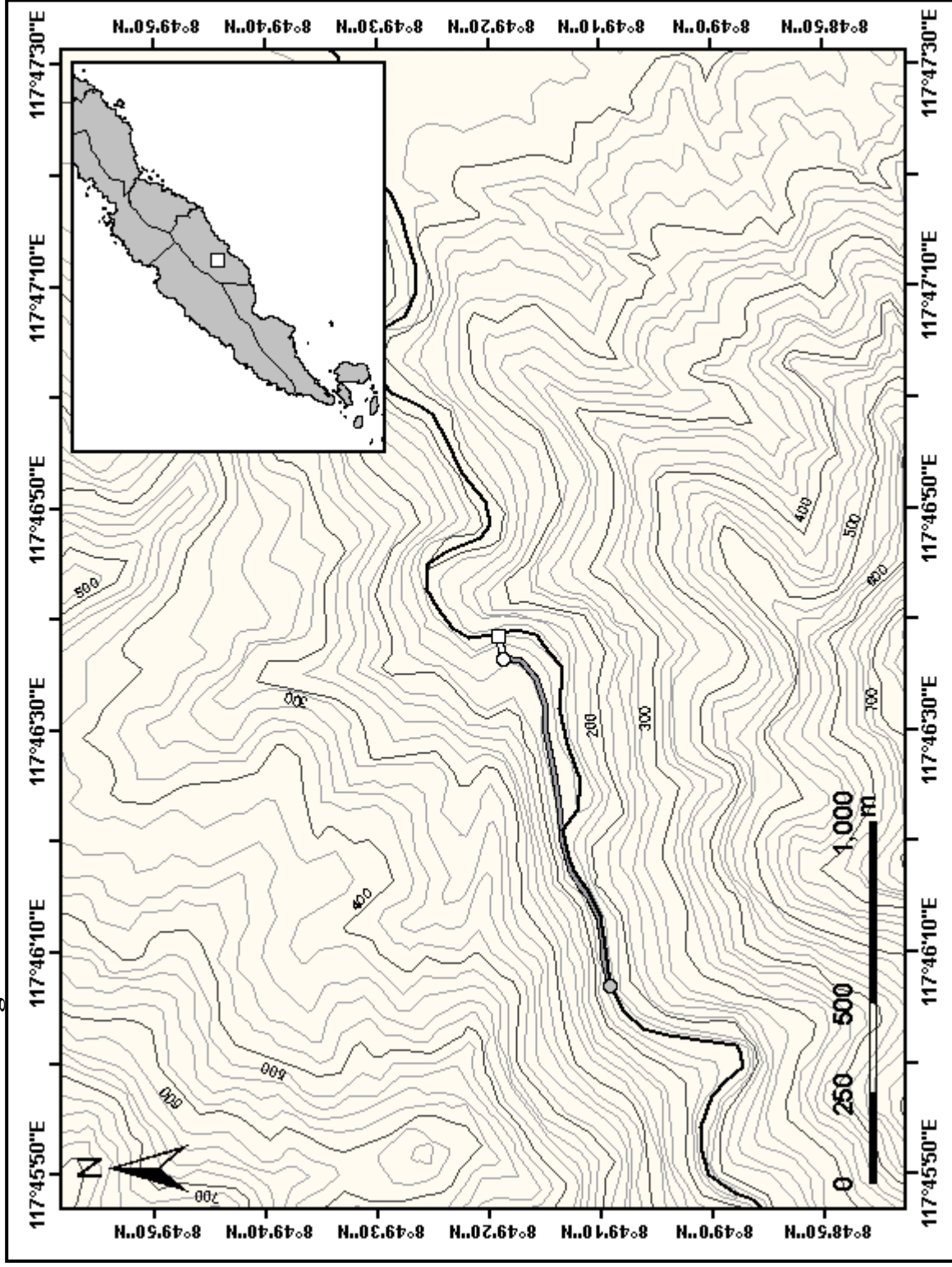

- Weir (Dam)
- Head Tank
- Power Station
- ▬ Headrace
- ▬ Penstock
- - - Existing Road
- River

Site Name : 37 Turao

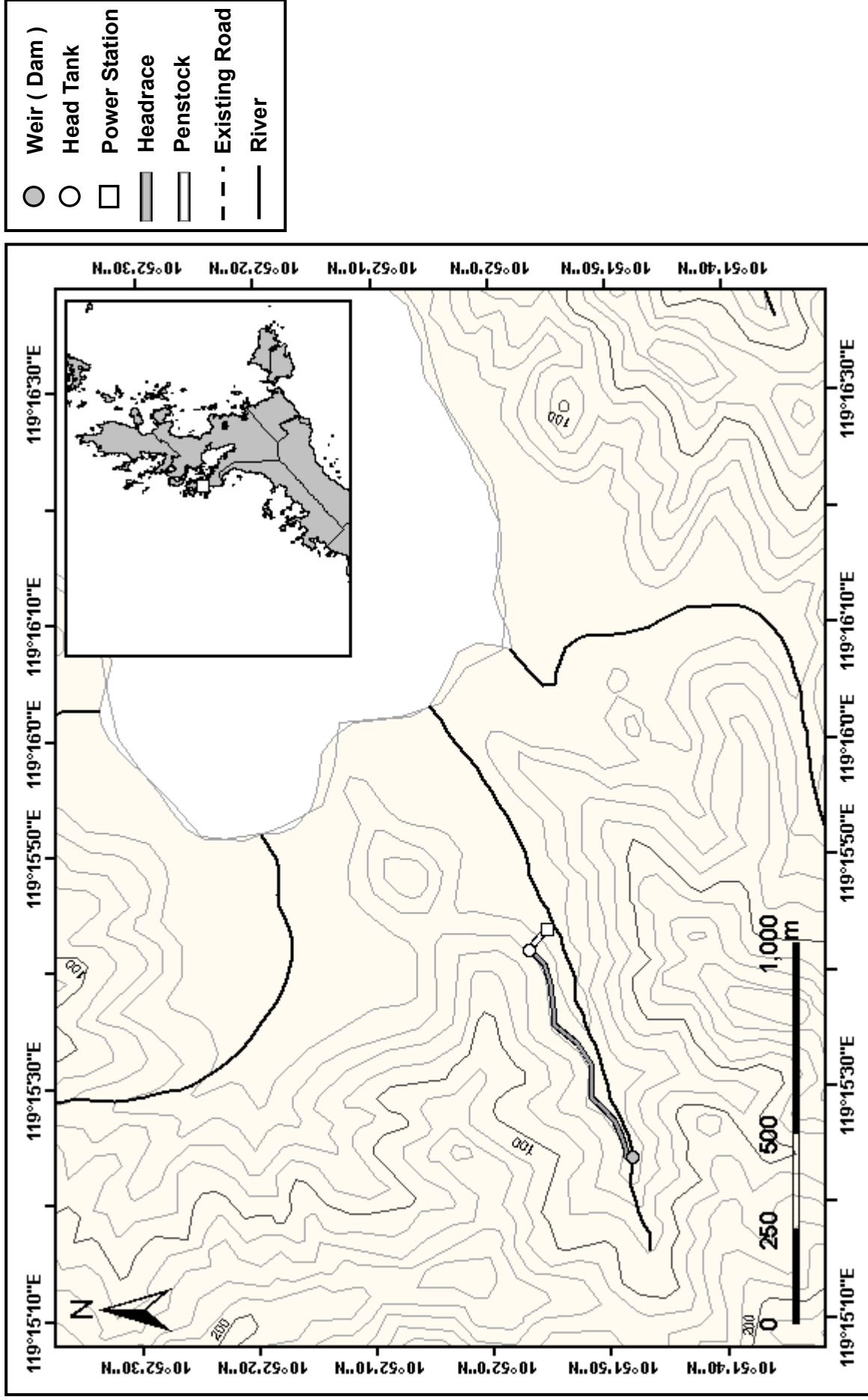

Site Name : 39 Bacungan

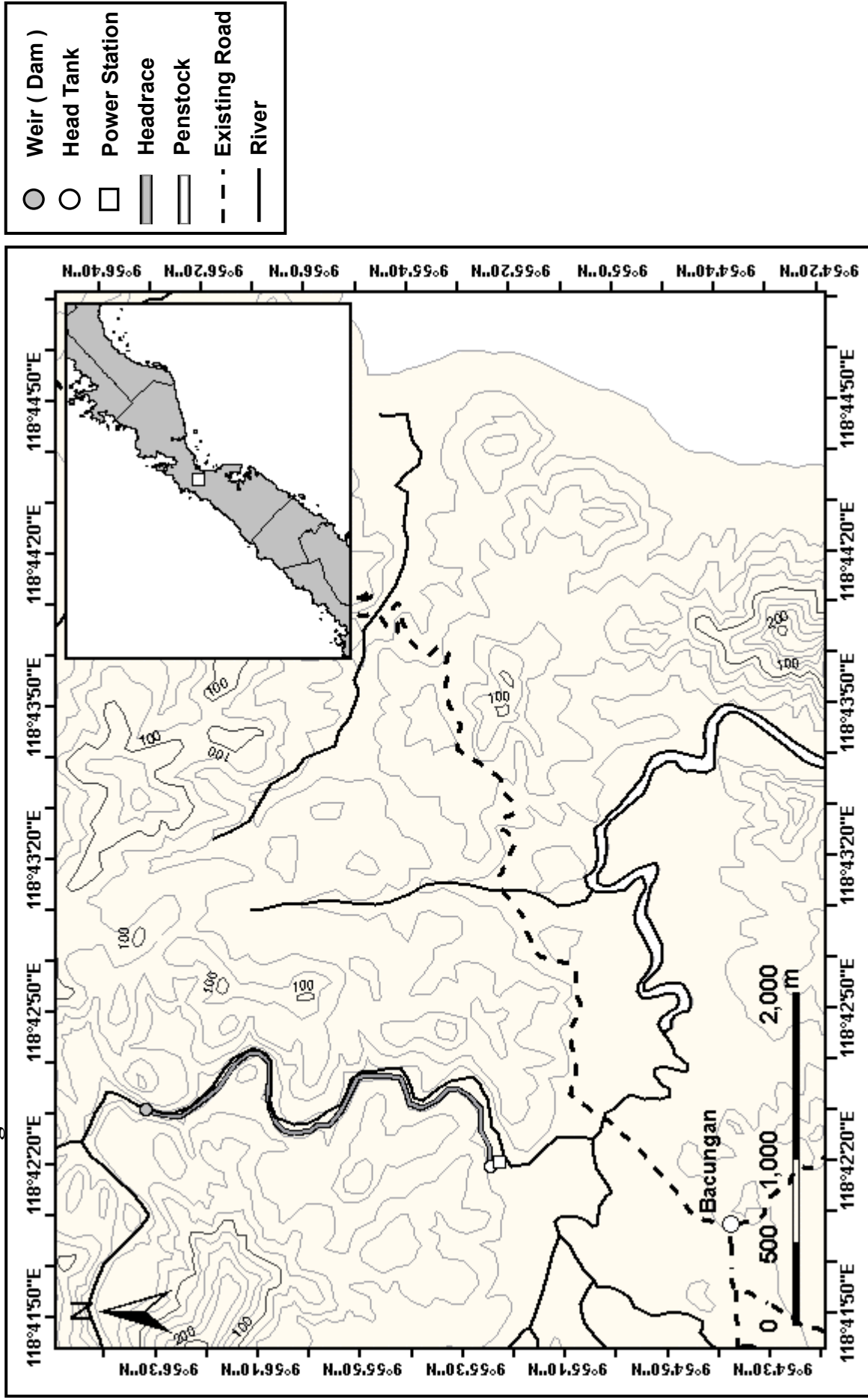

Site Name : 40 Nicanor Zabala

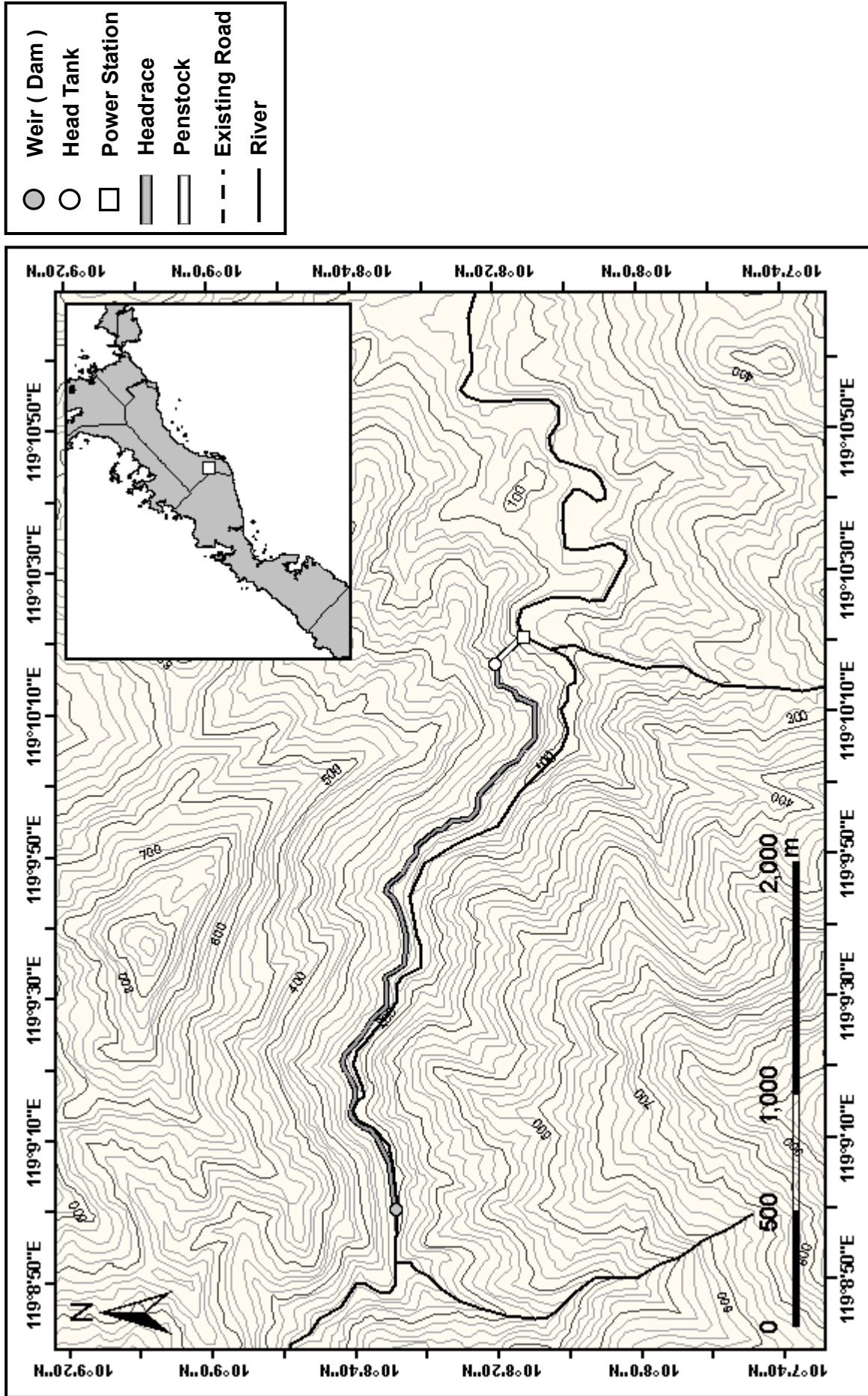

Site Name : 41 Caruray

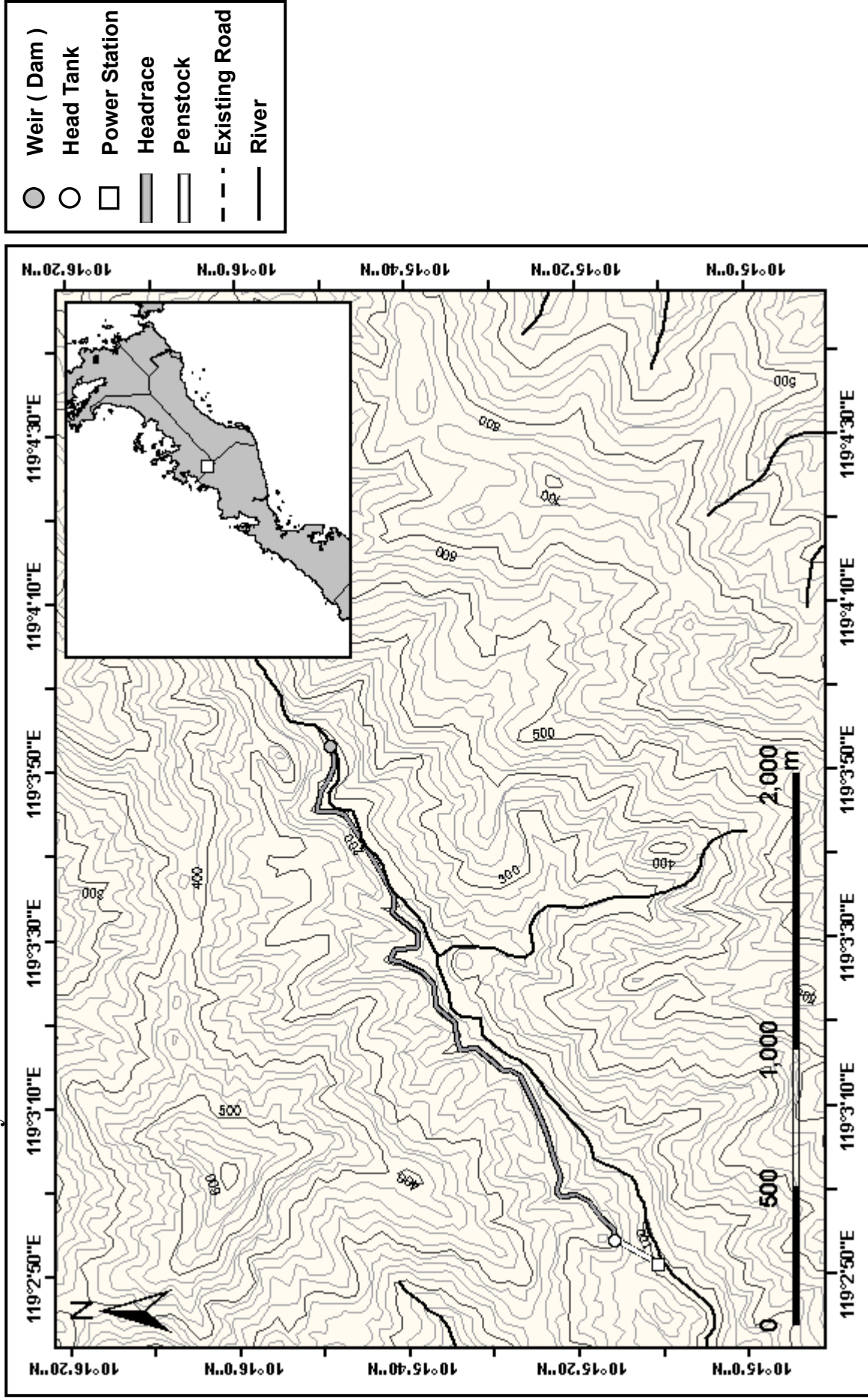

Site Name : 42 Sto. Nino

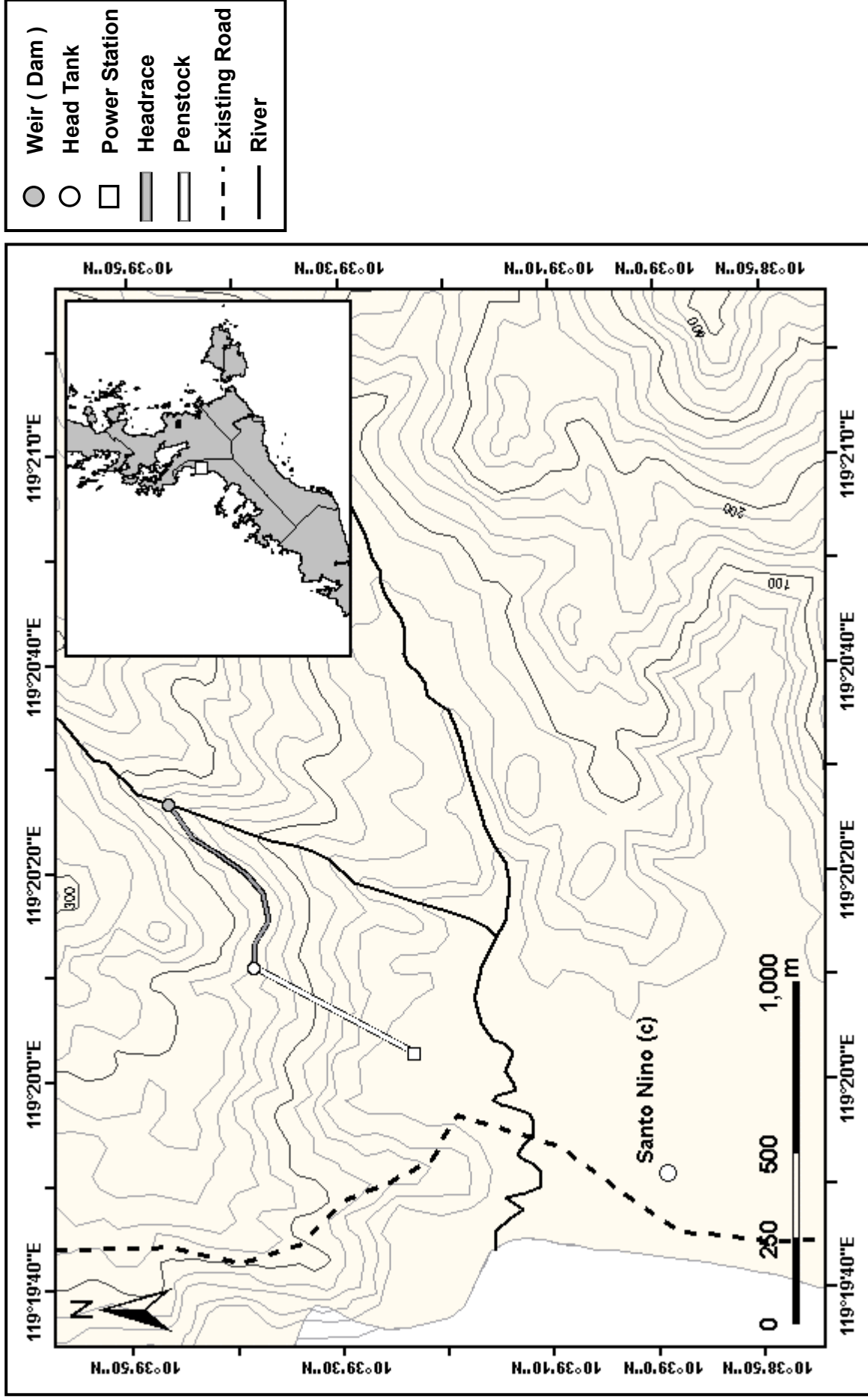

Site Name : 43 Poblacion

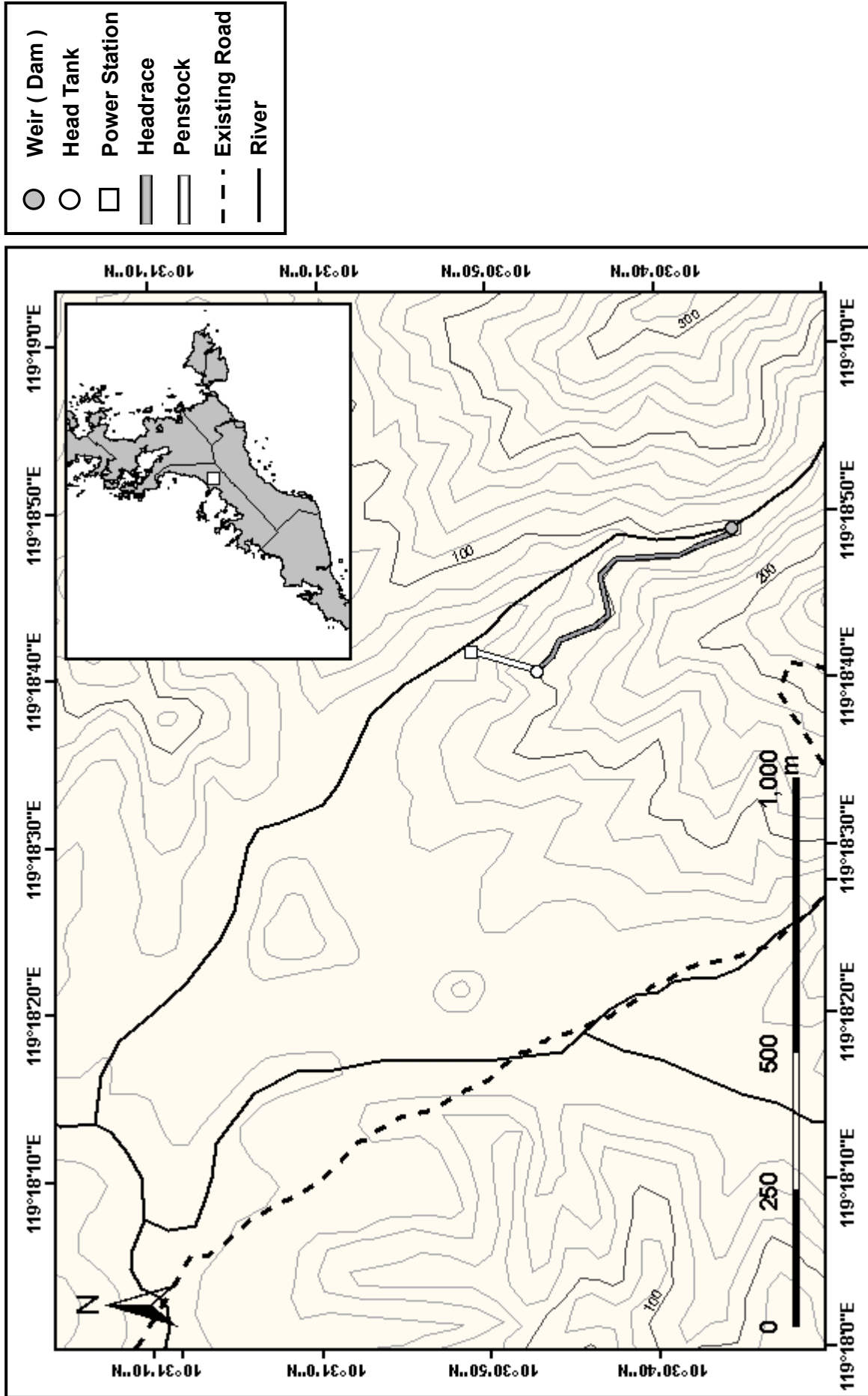

Site Name : 44 Balalacao (1)

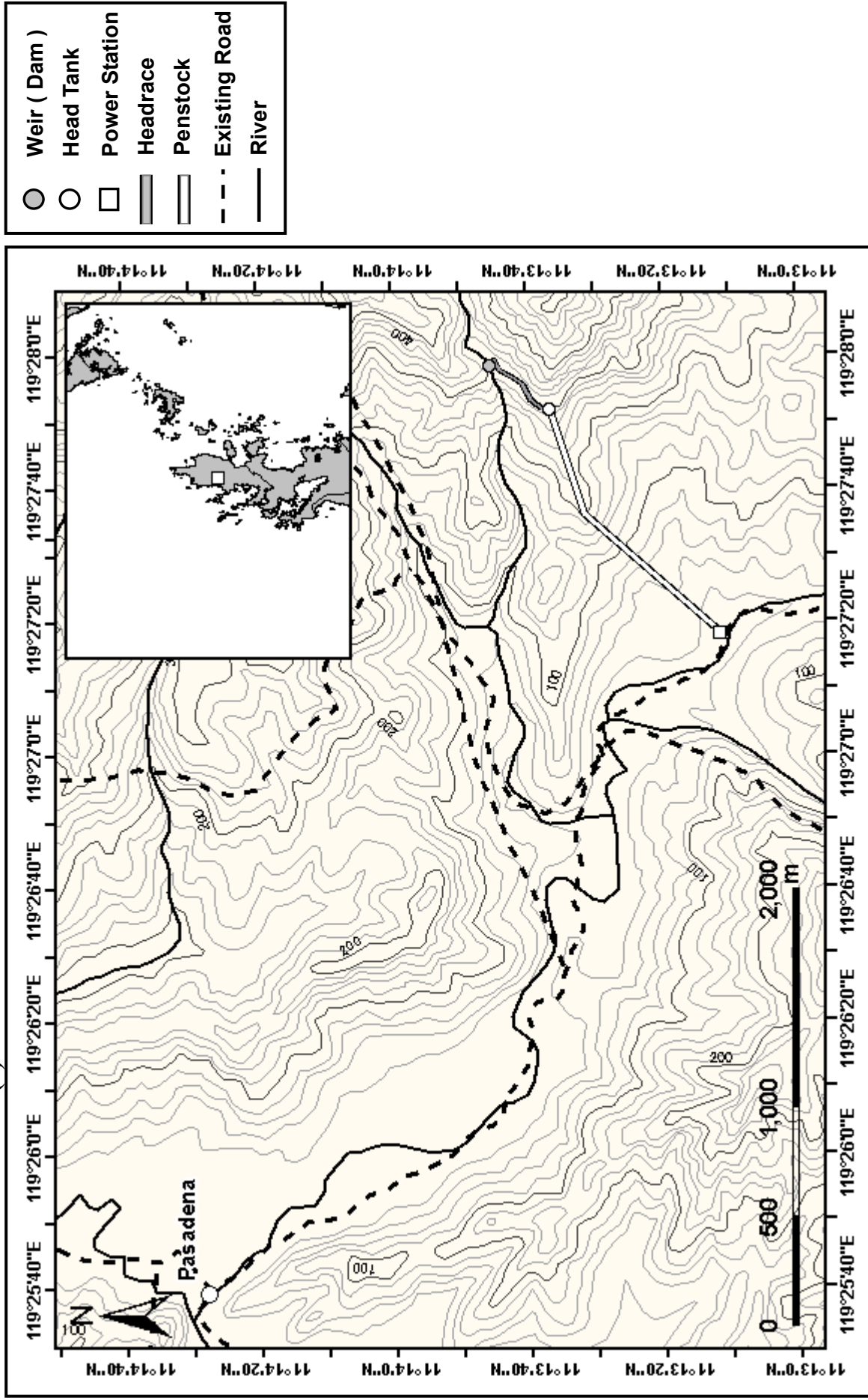

Site Name : 45 Bulalacao (2)

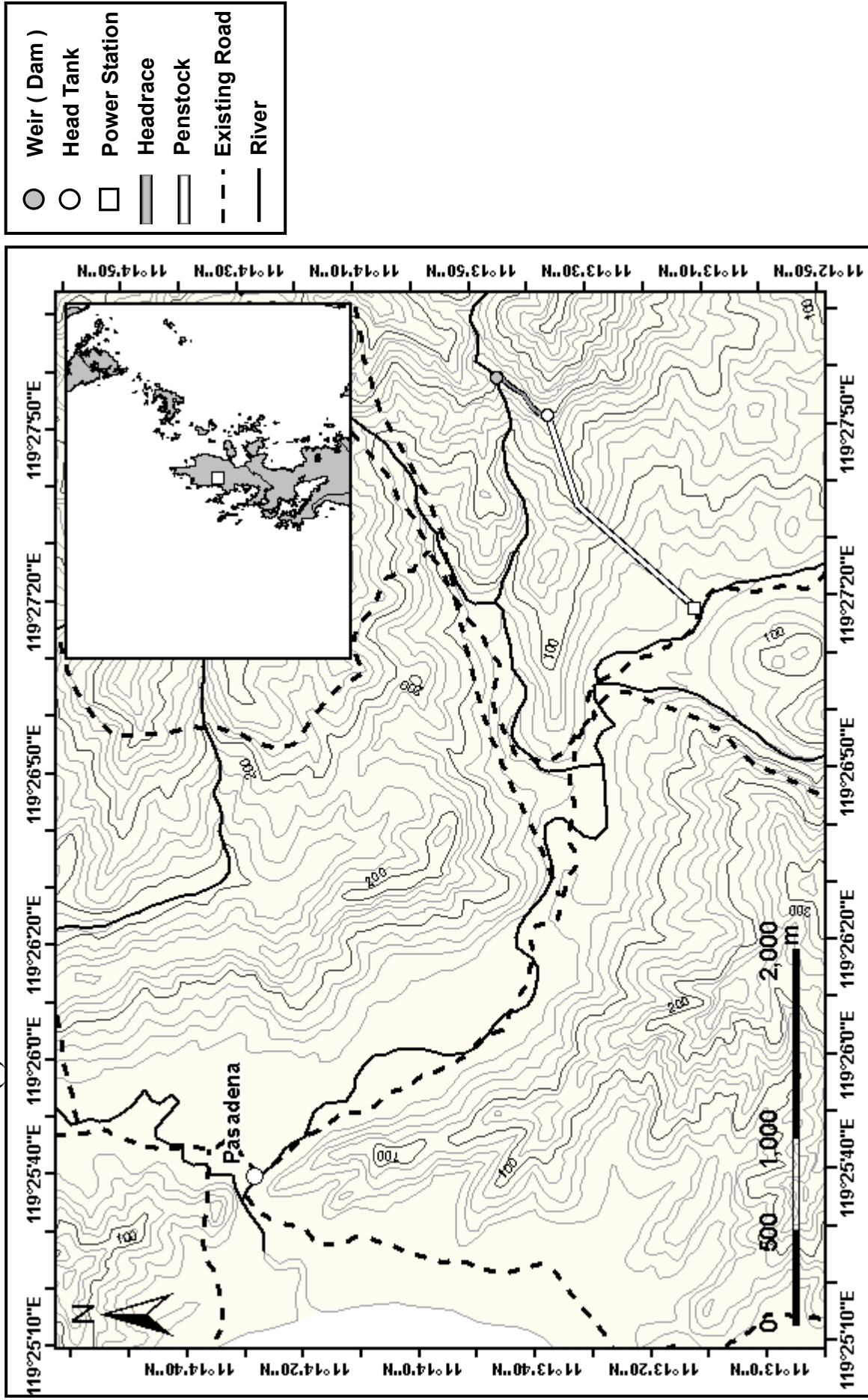

Site Name : 46 Pasadena

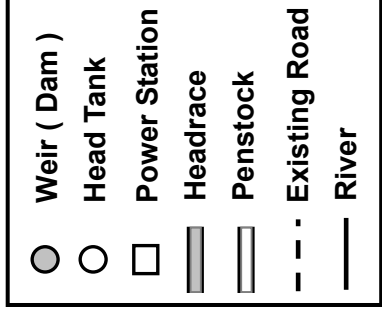
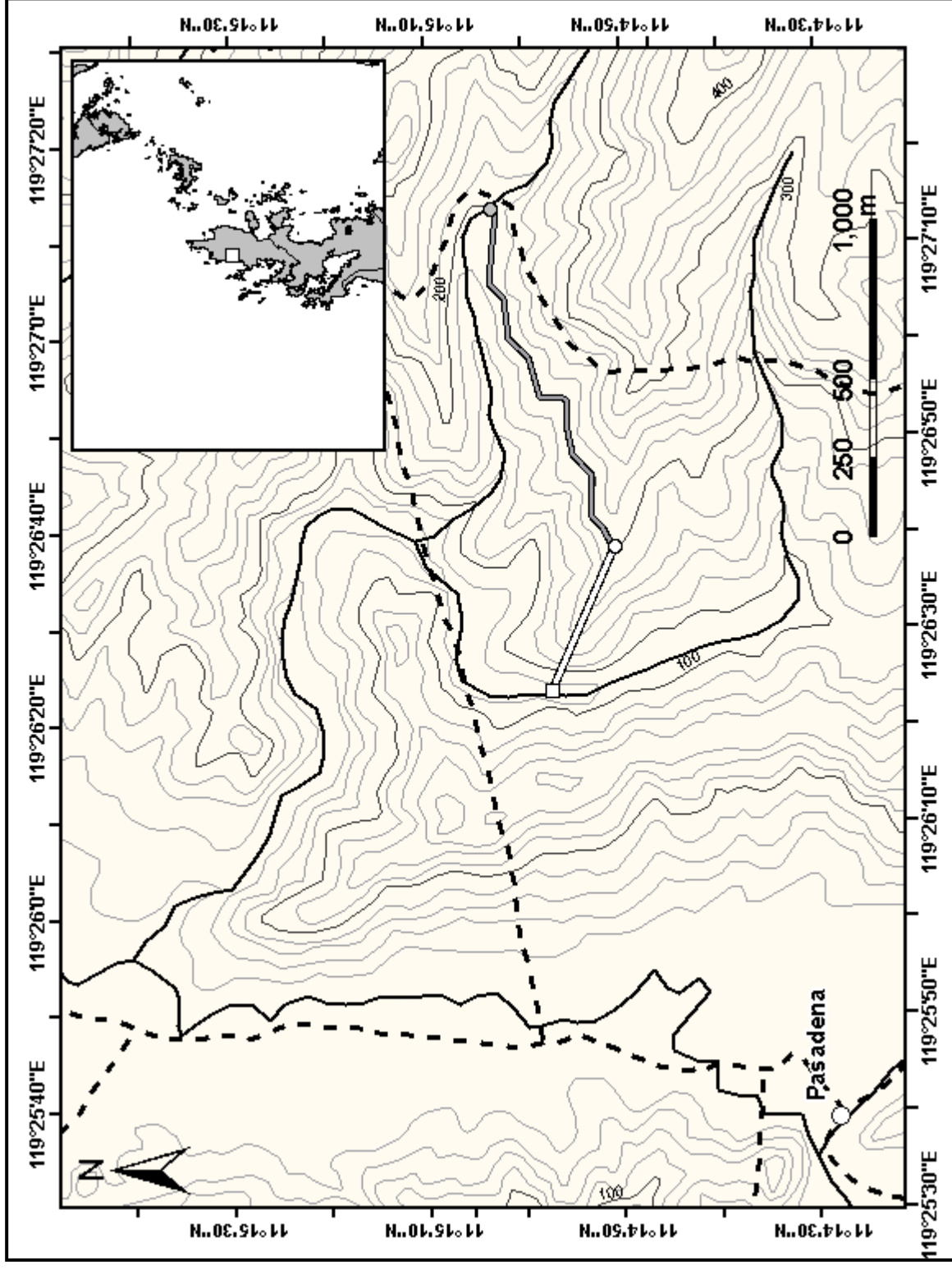

Site Name : 47 Viila Paz

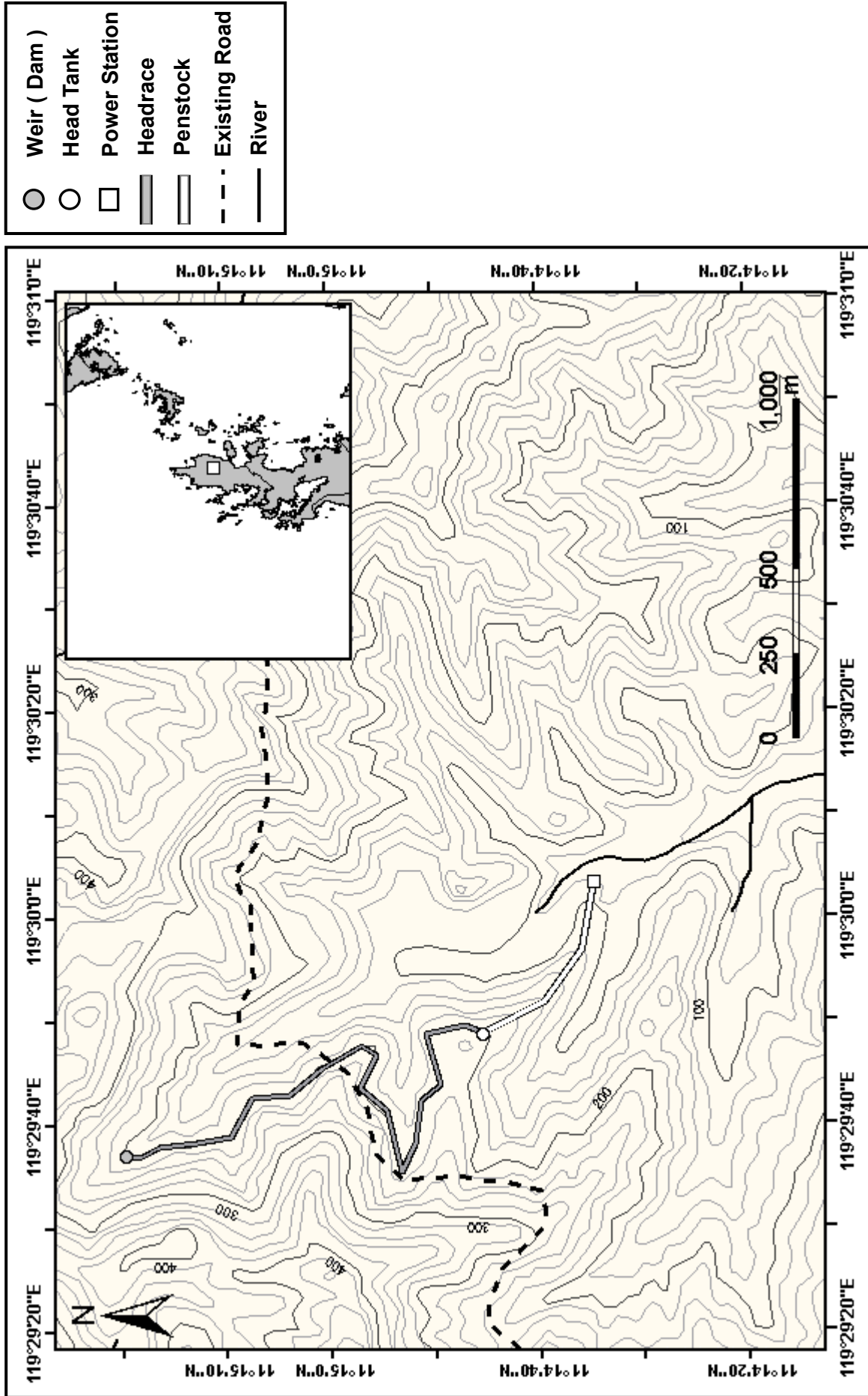

Site Name : 48 San Rafael 1

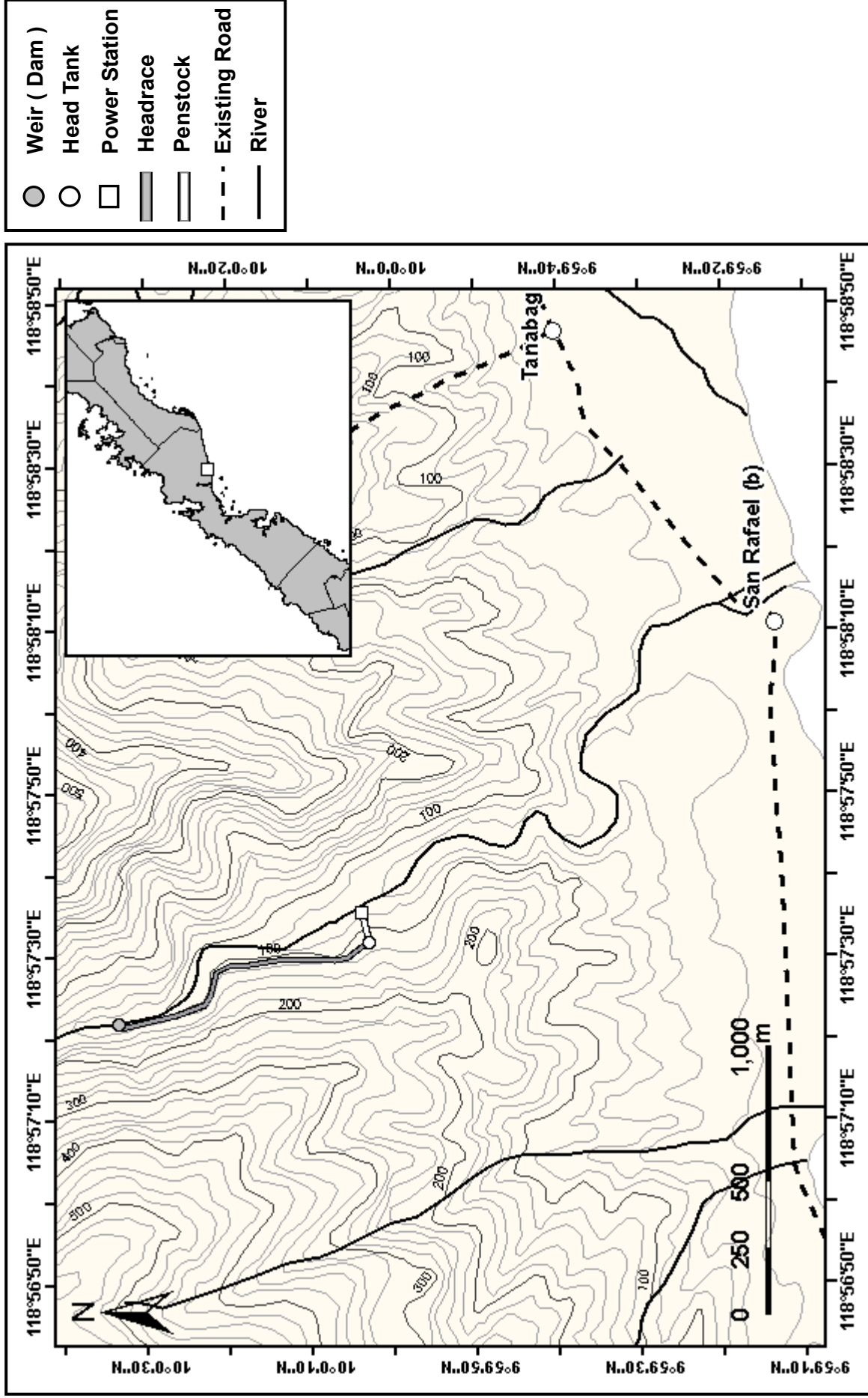

Site Name : 49 San Rafael 2

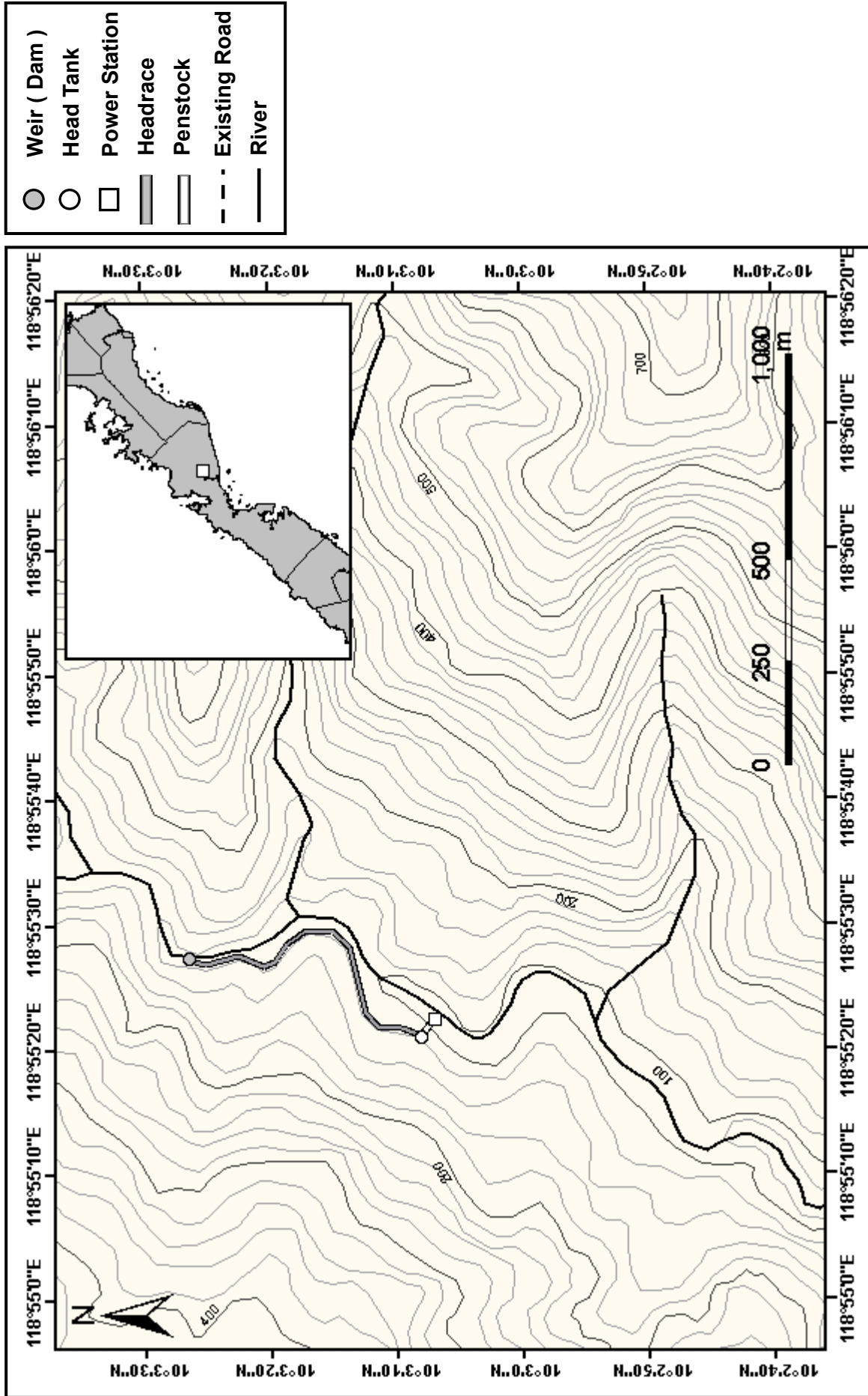

Site Name : N3 San Rafael 3

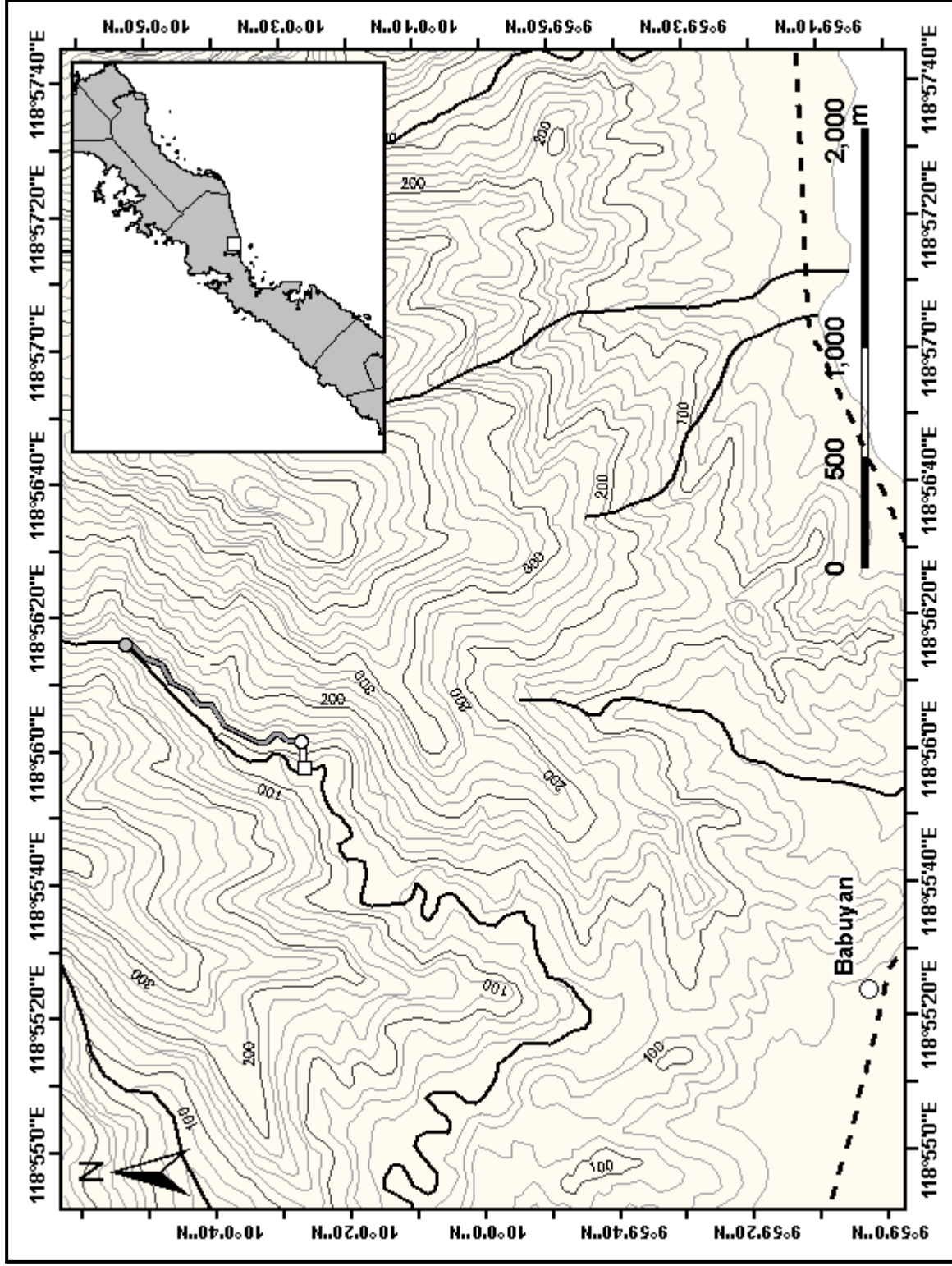

Site Name : N4 Pamantolon

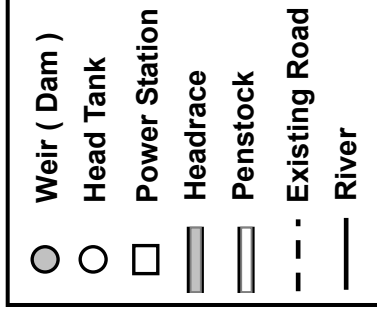
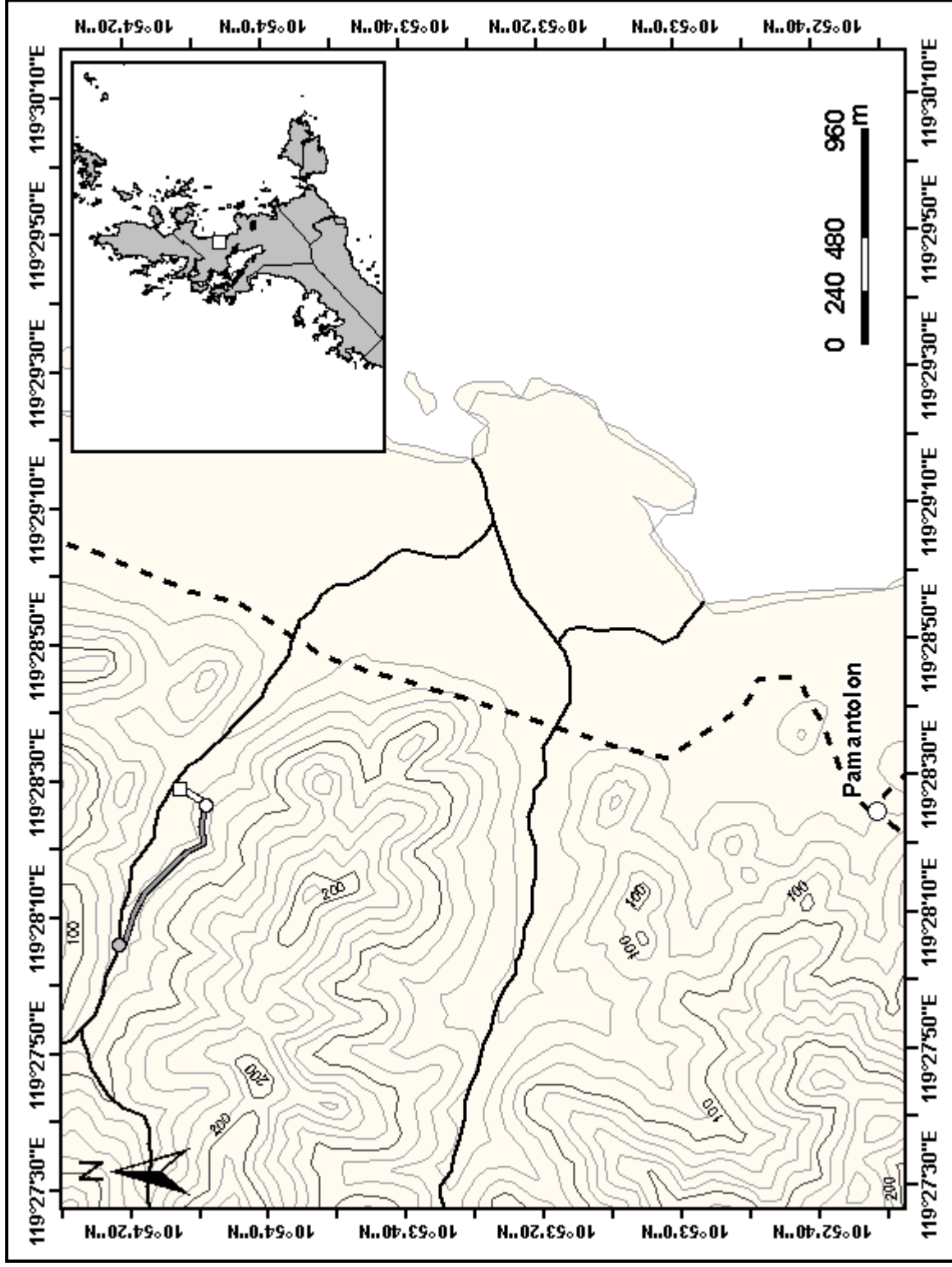

Site Name : N5 Labog

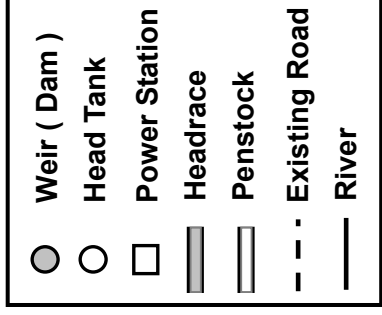
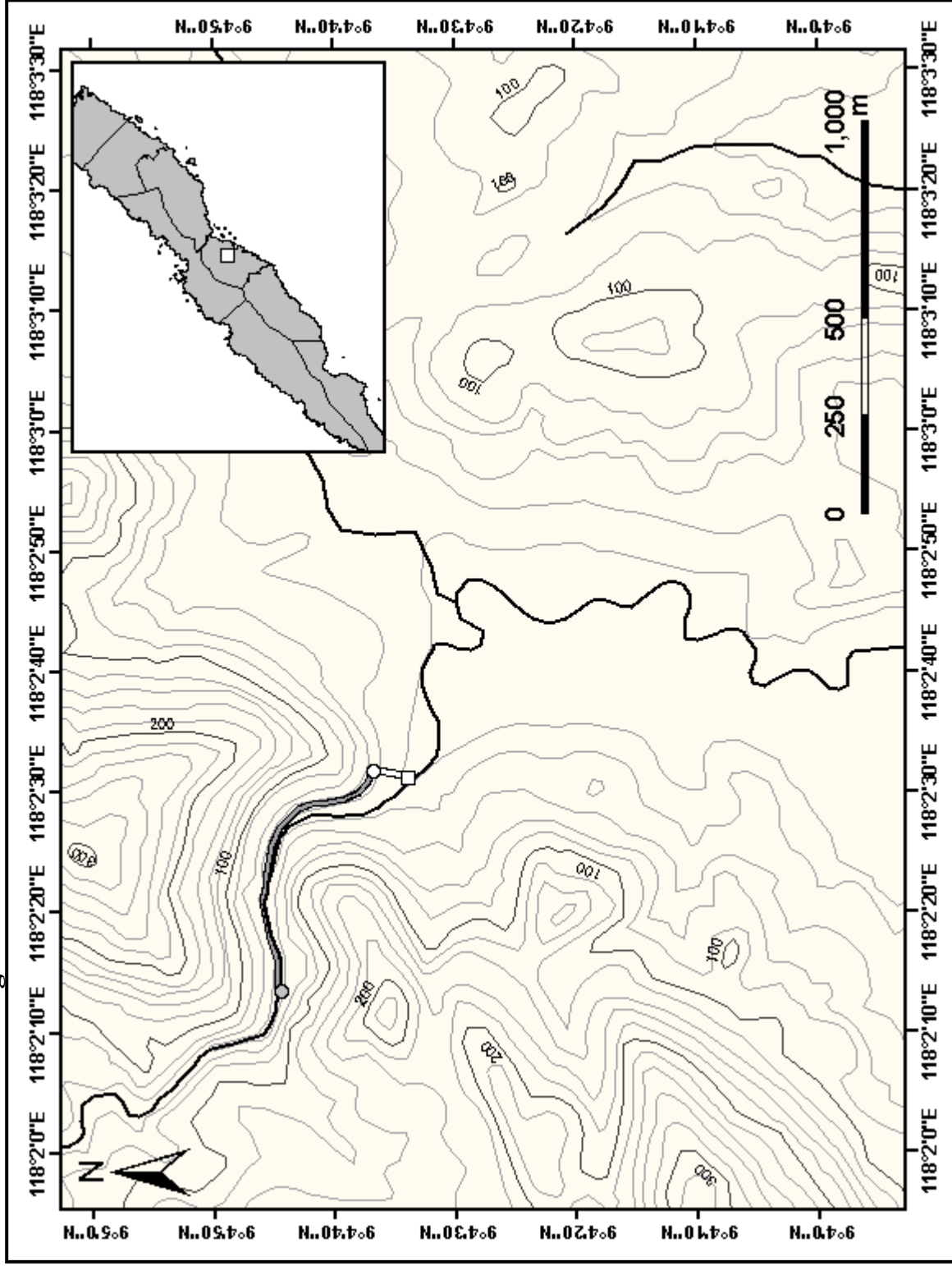

Site Name : N6 Magara

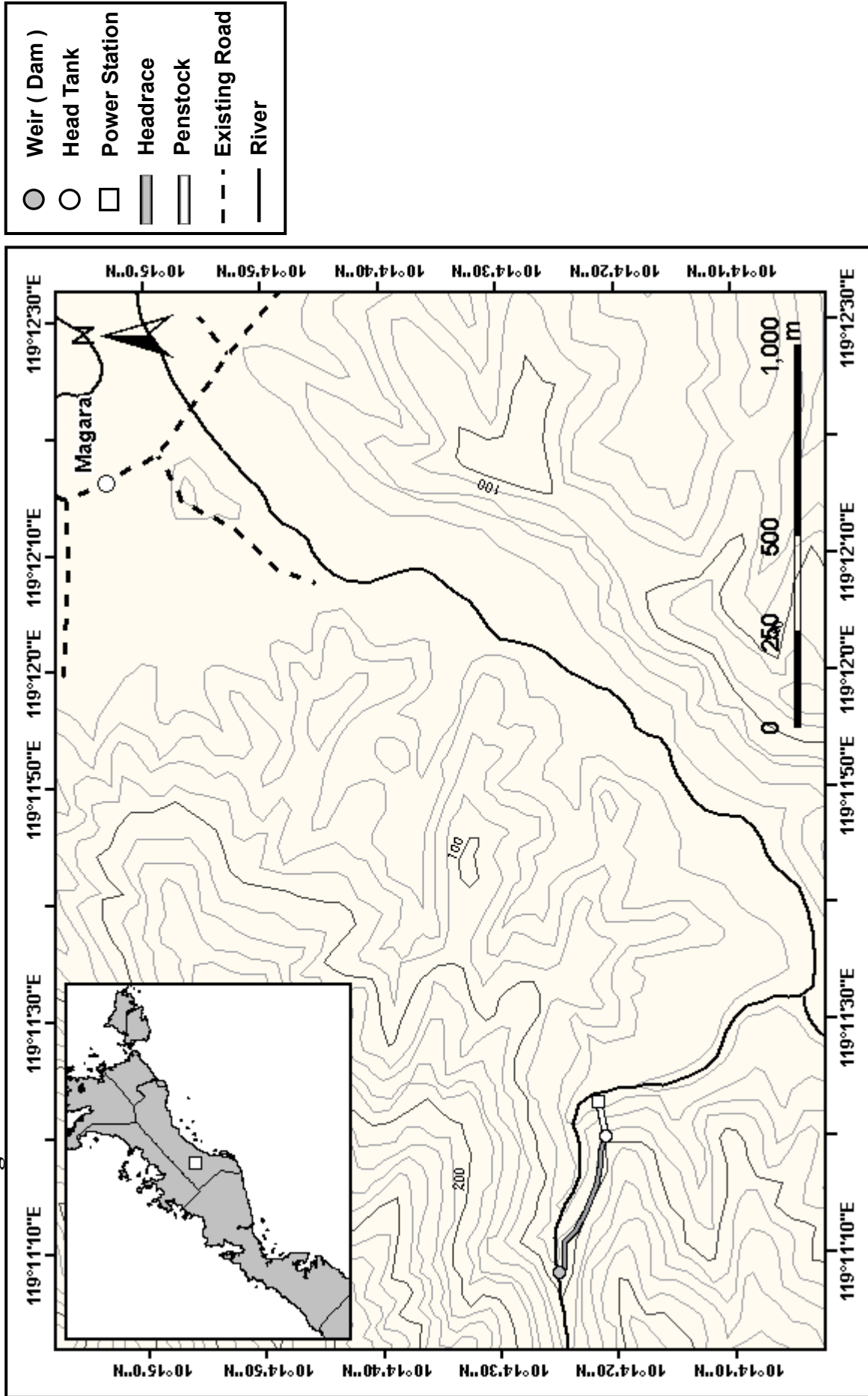

Site Name : N7 Malatgao (3)

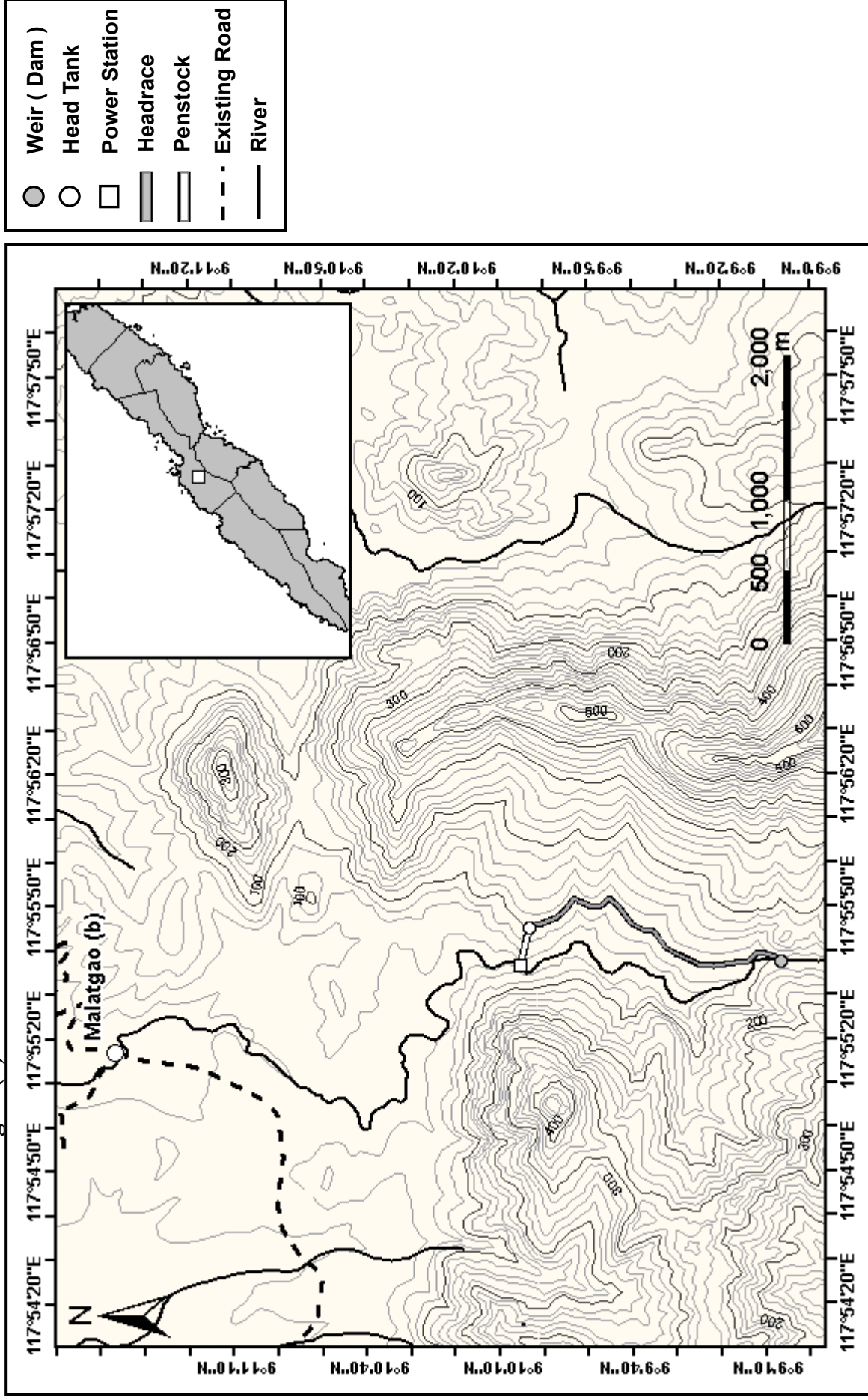

Site Name : N8 Bataraza

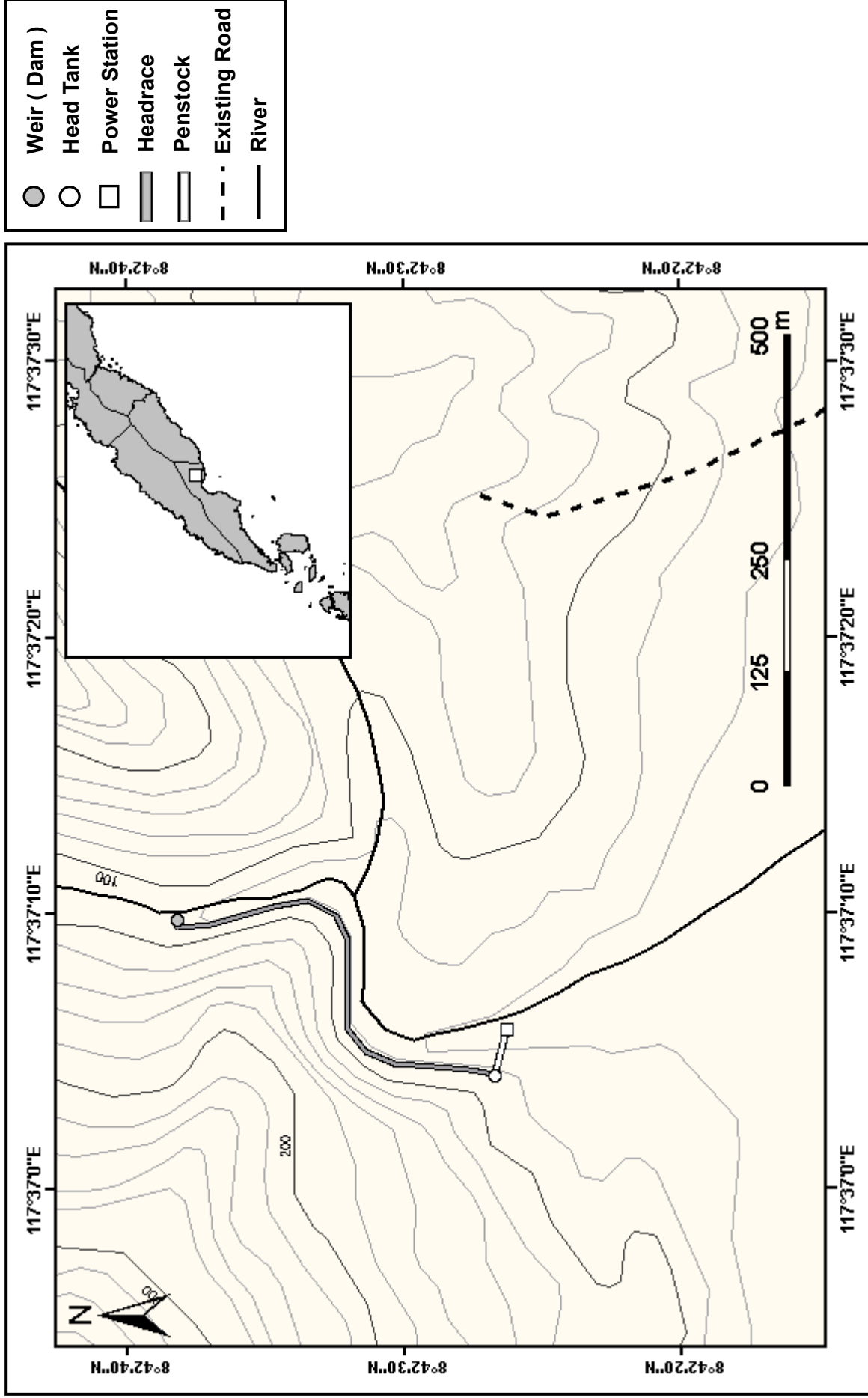

Site Name : N9 Tinitian (1)

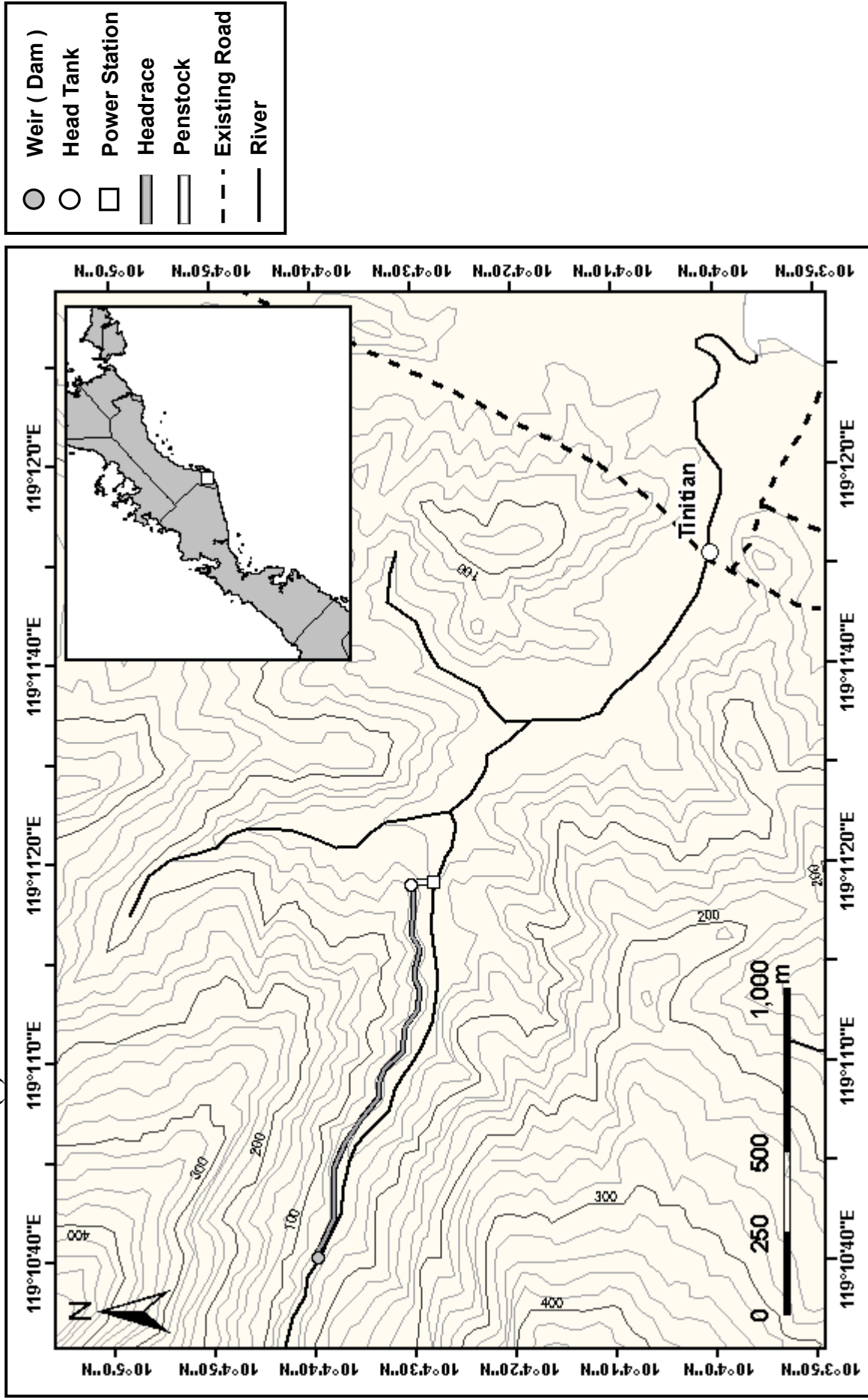

Site Name : N10 Tinitian (2)

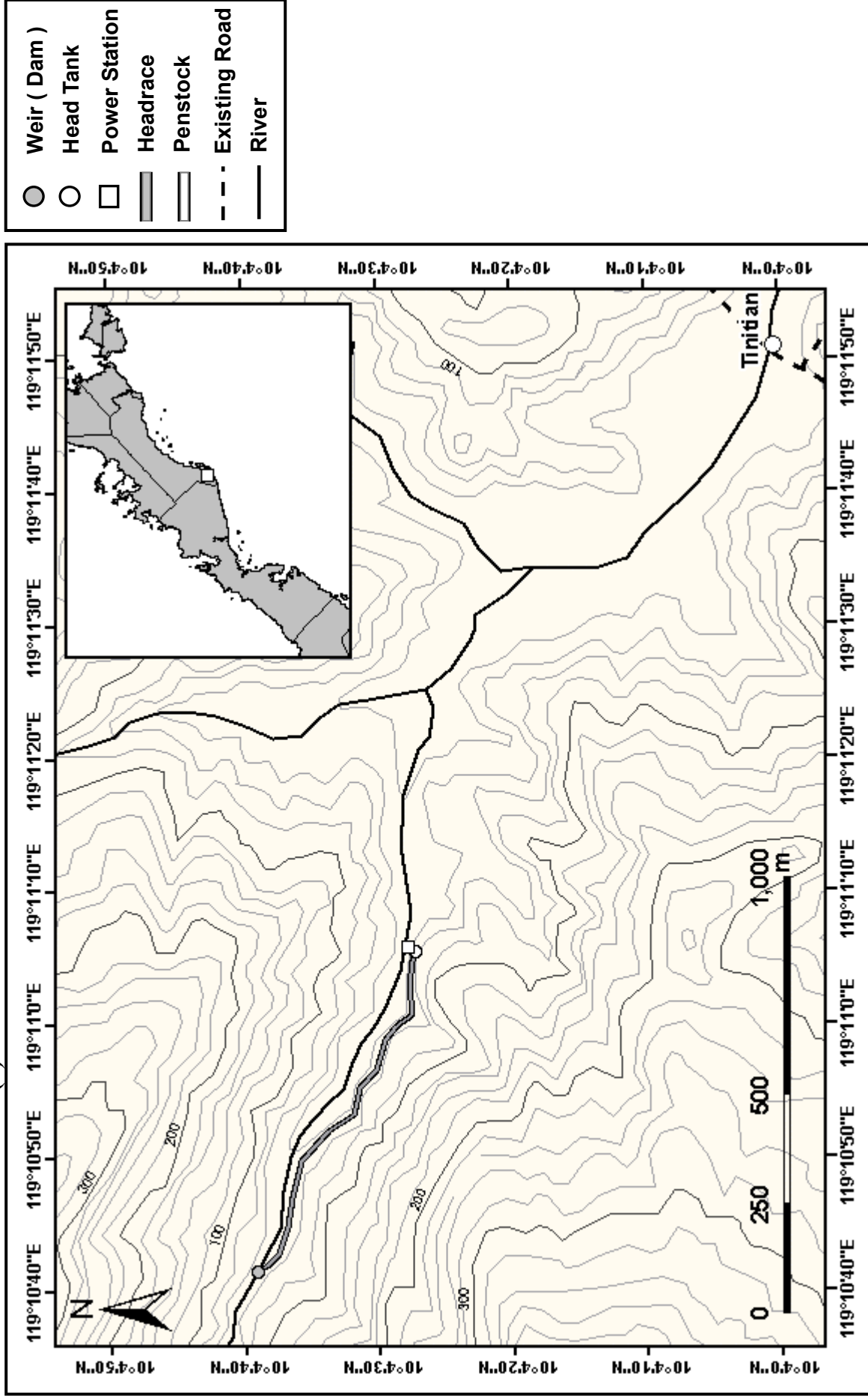

Site Name : N11 Talakaigan (2)

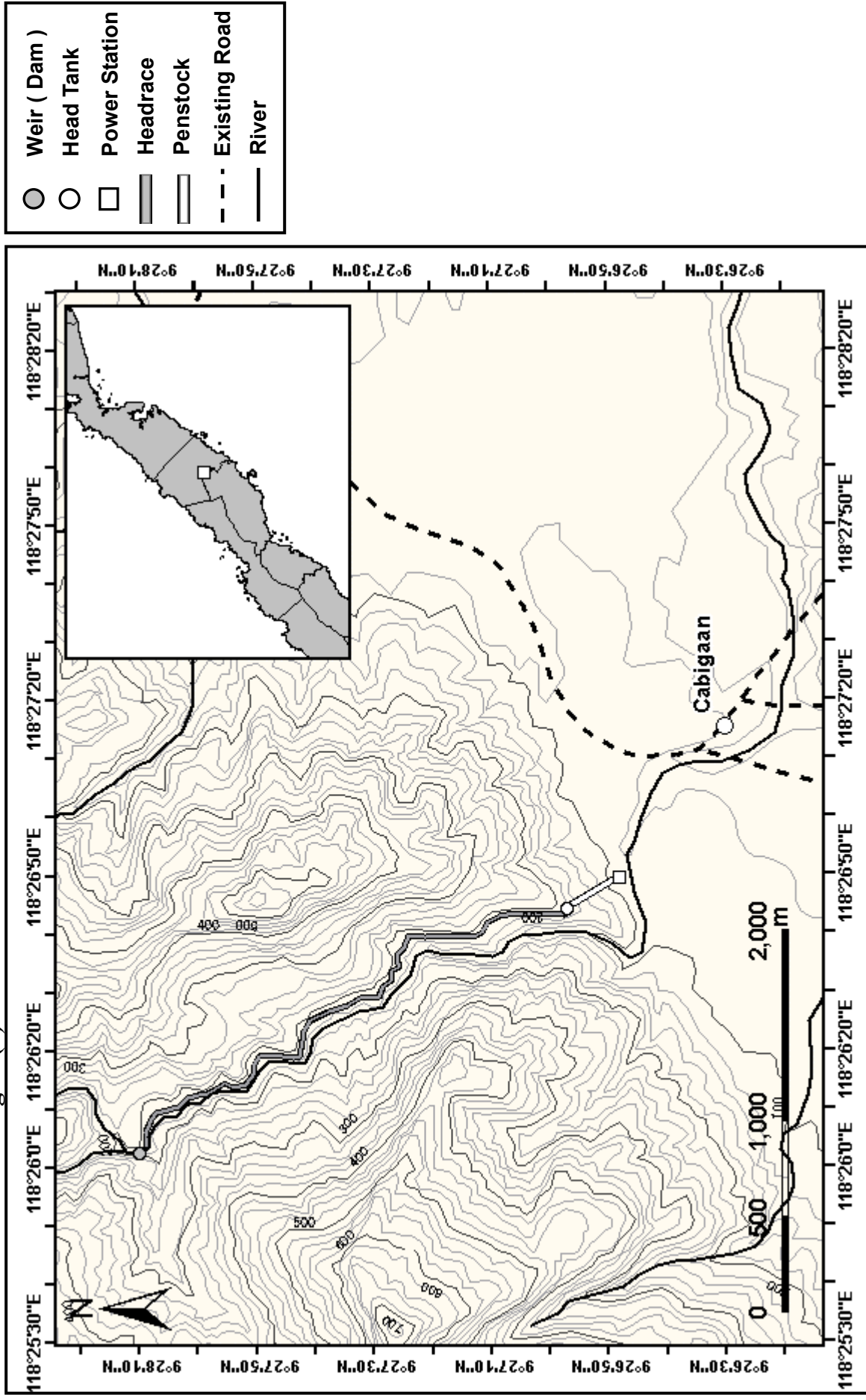

Site Name : N12 Samarenana

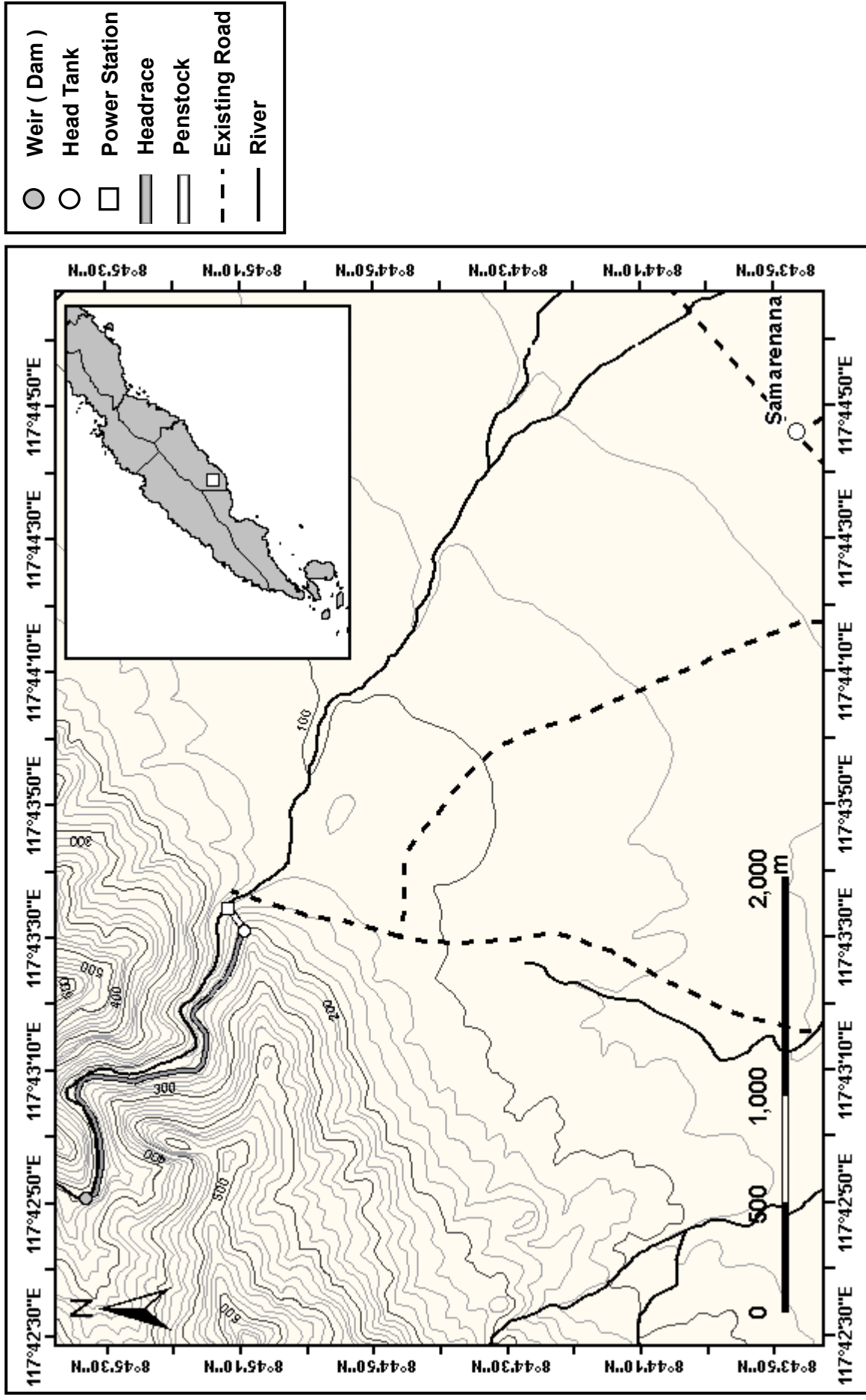

Site Name : N13 Culacian

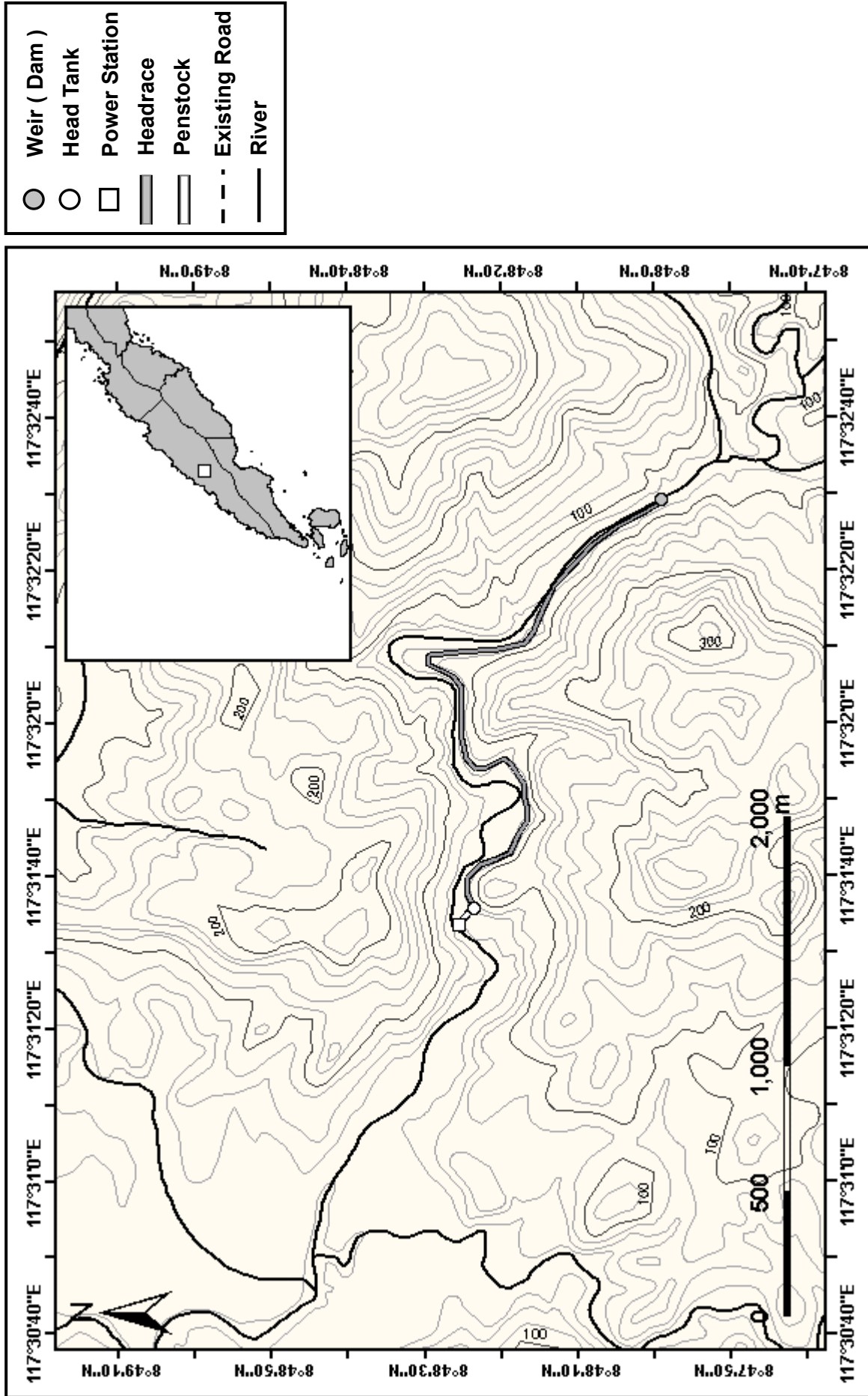

Site Name : N14 Candawaga

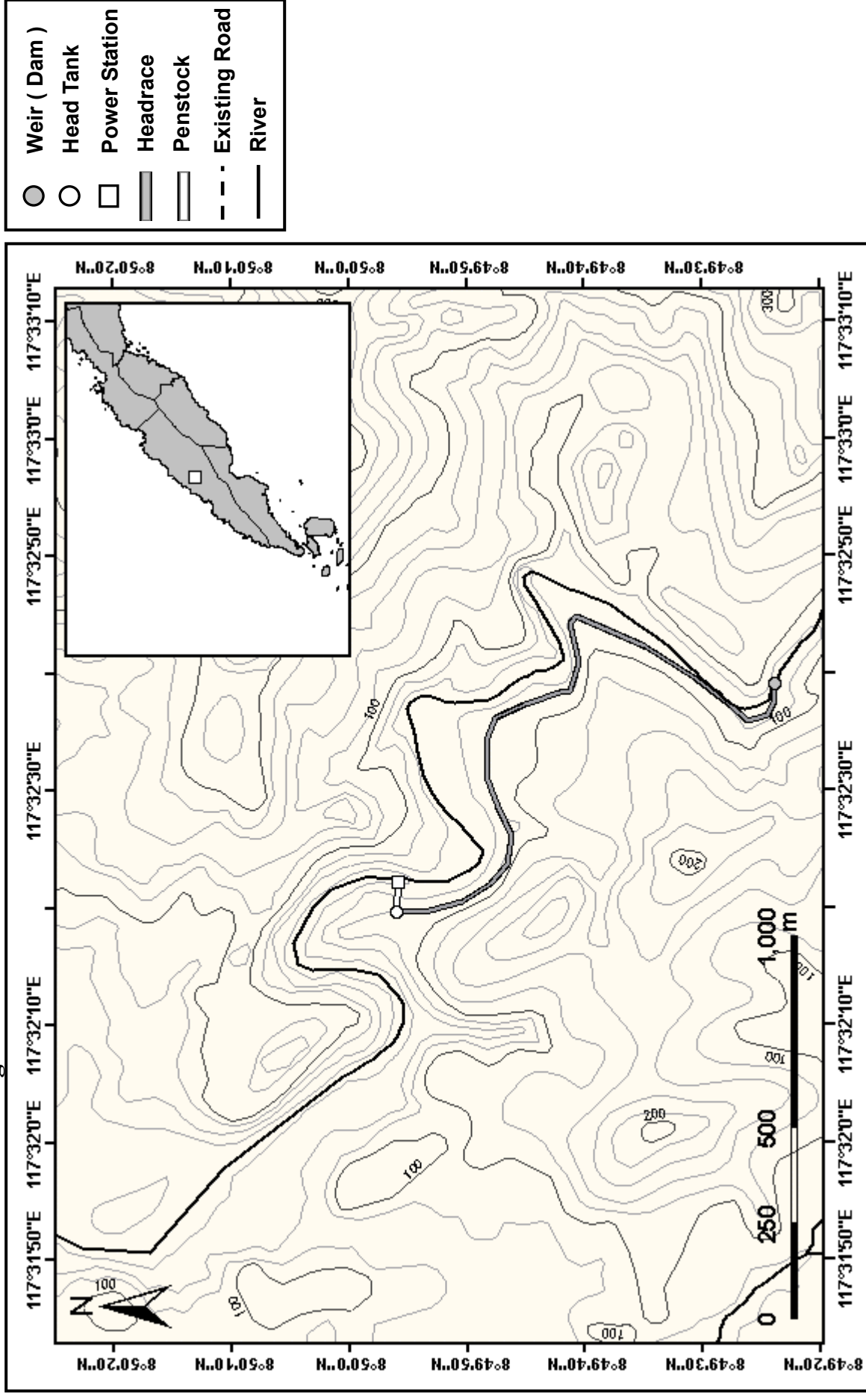

Site Name : N15 Ira-Iraan

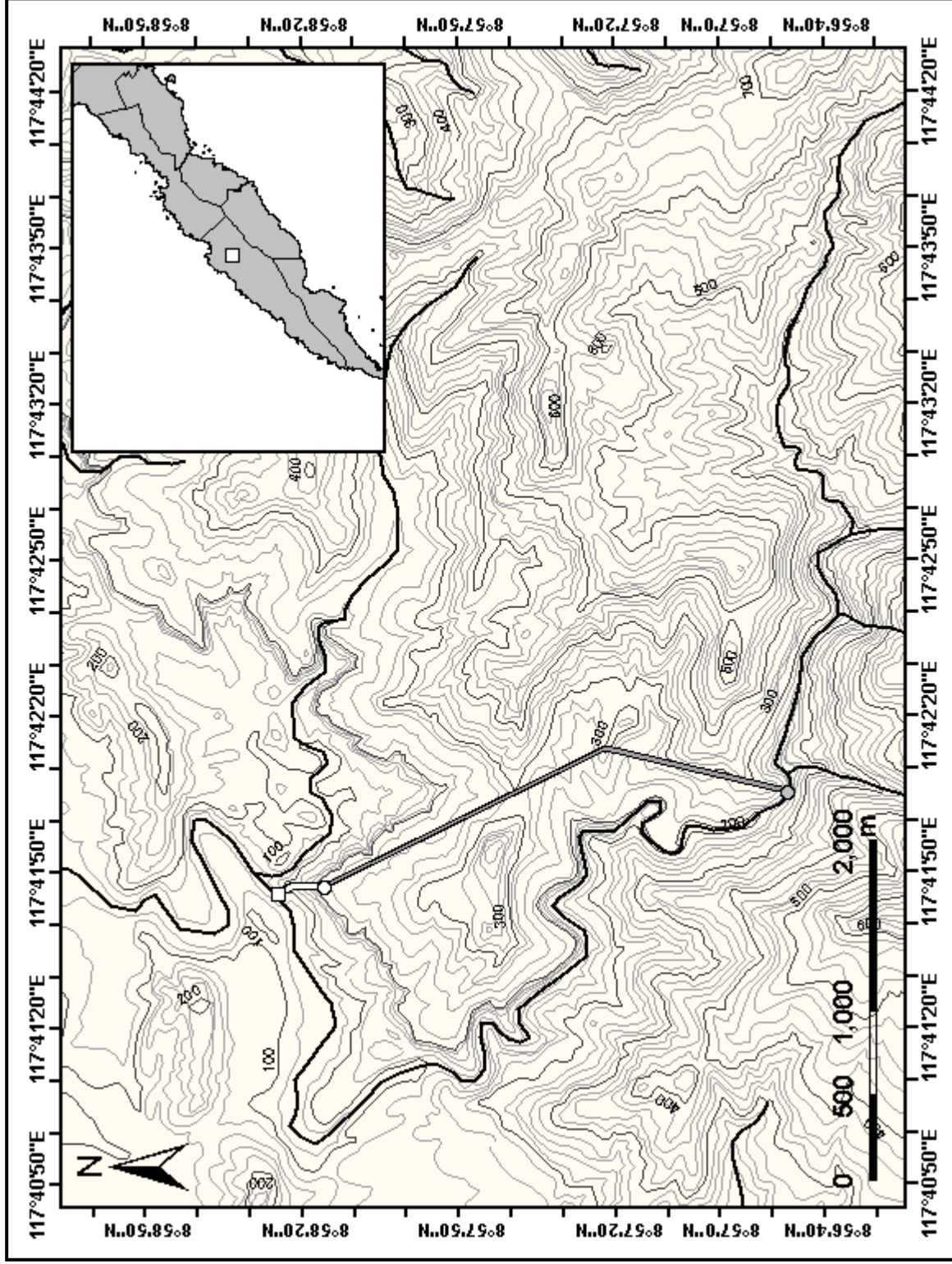

Site Name : N16 Lamakan

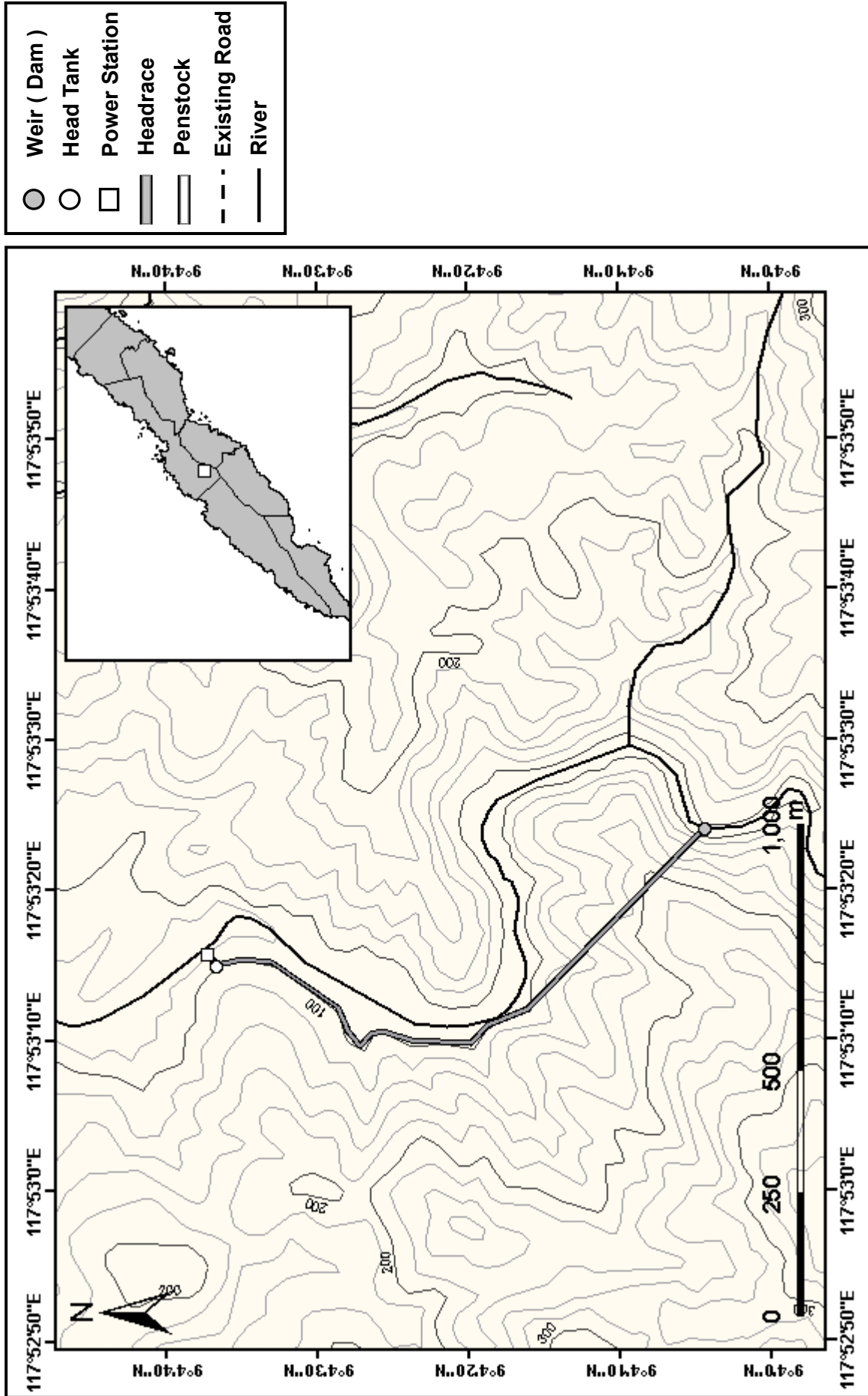

Site Name : N17 Iwahig (4)

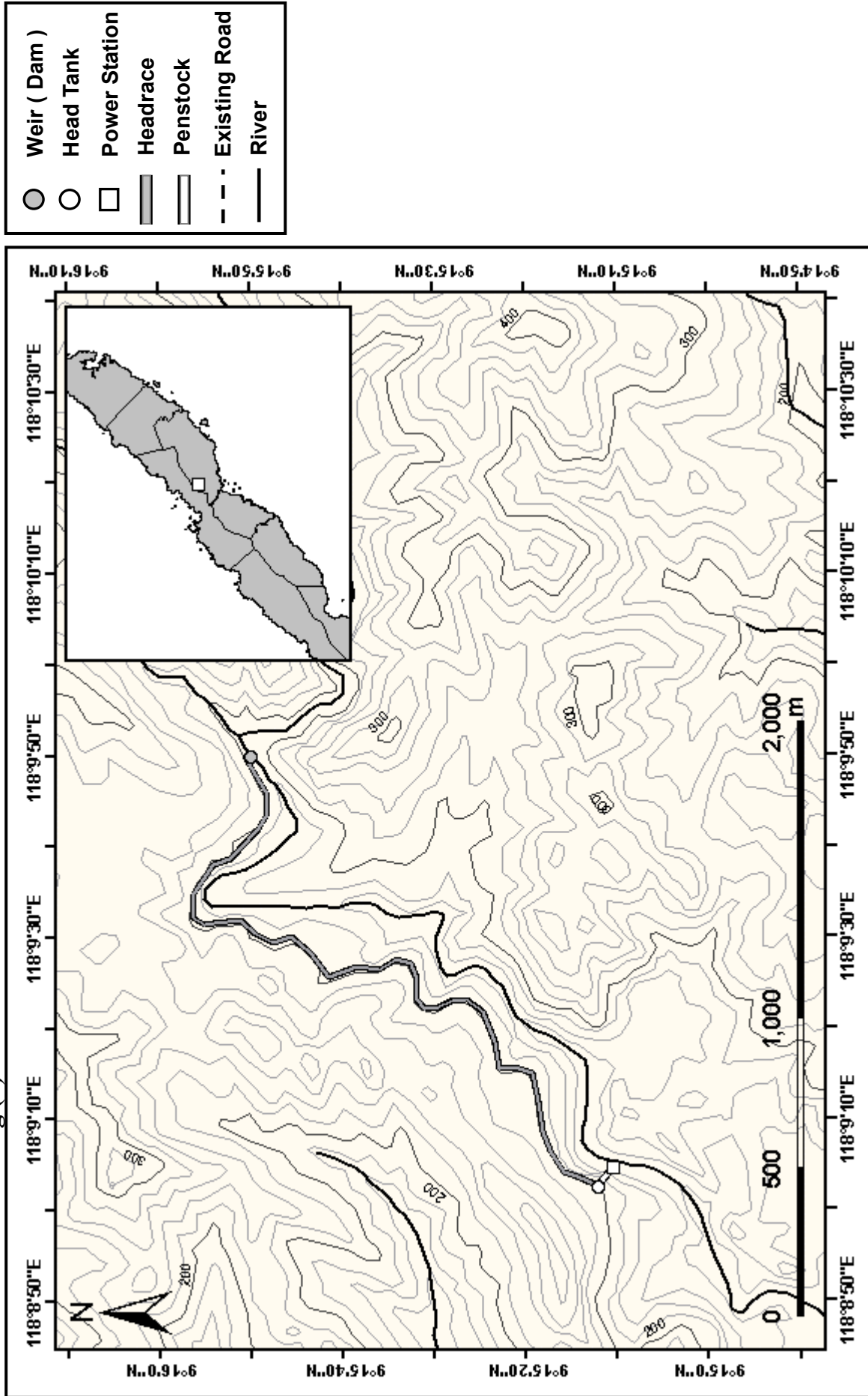

Site Name : N18 Berong

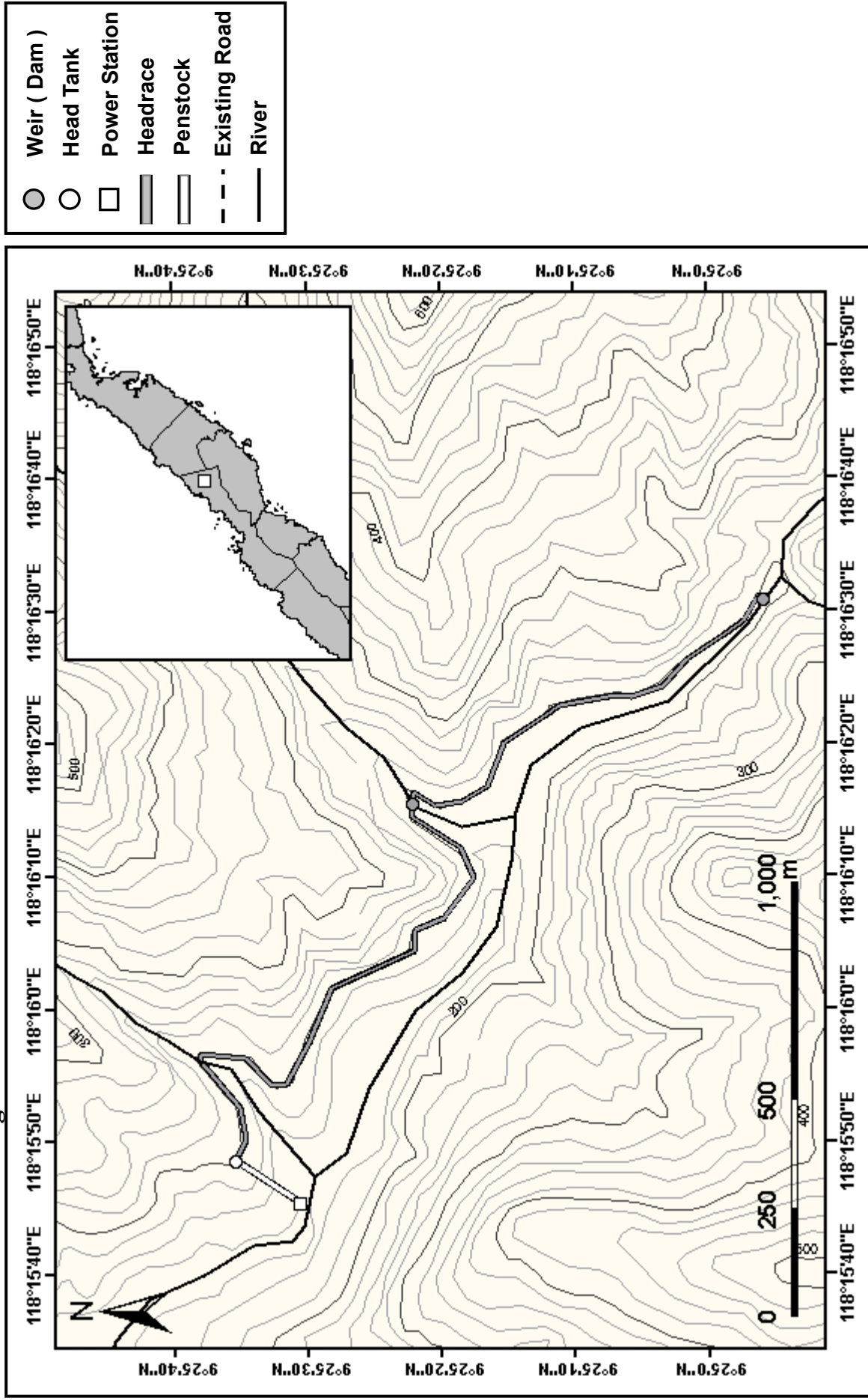

Site Name : N19 Tagbolante

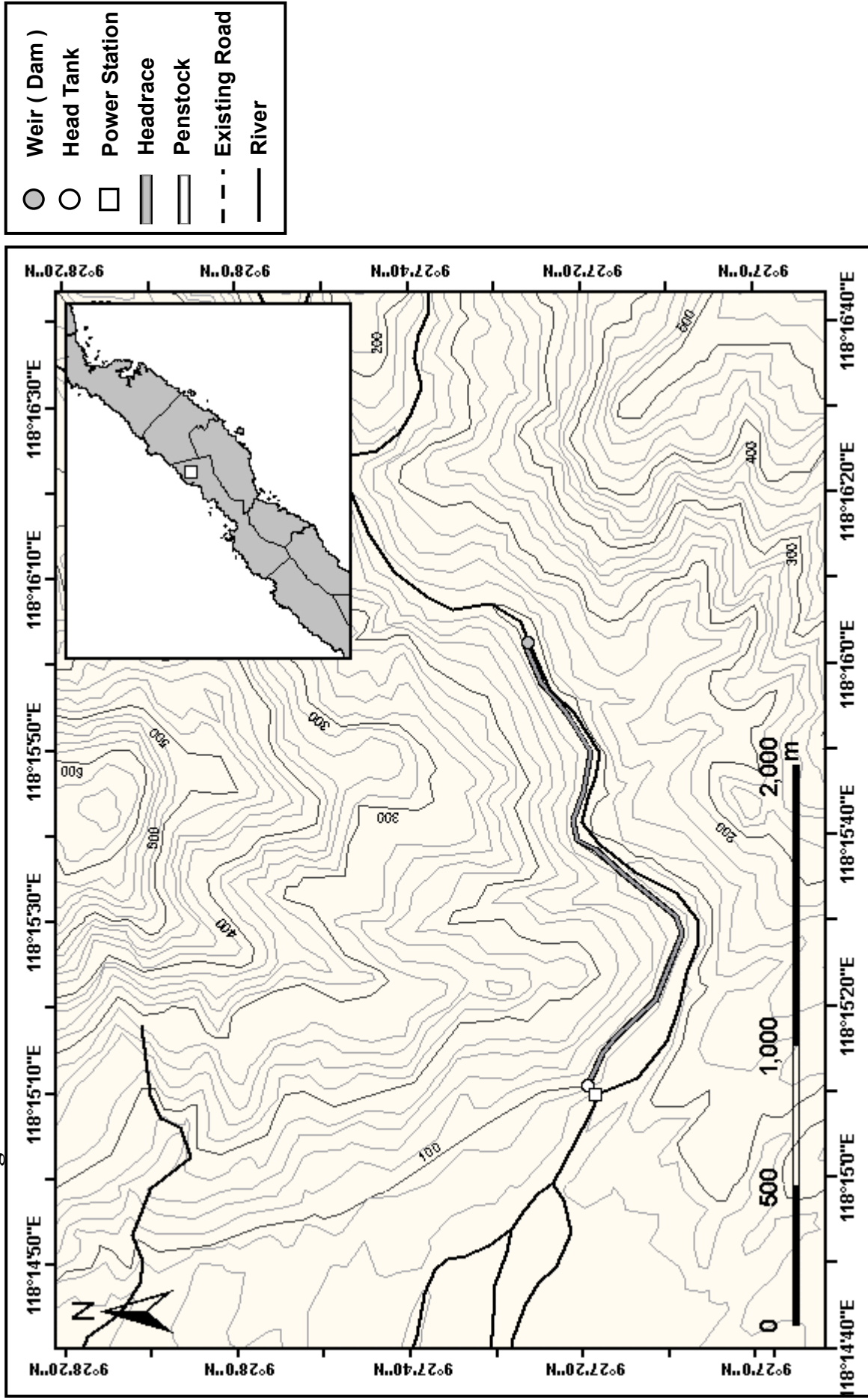

Site Name : N20 Saraza

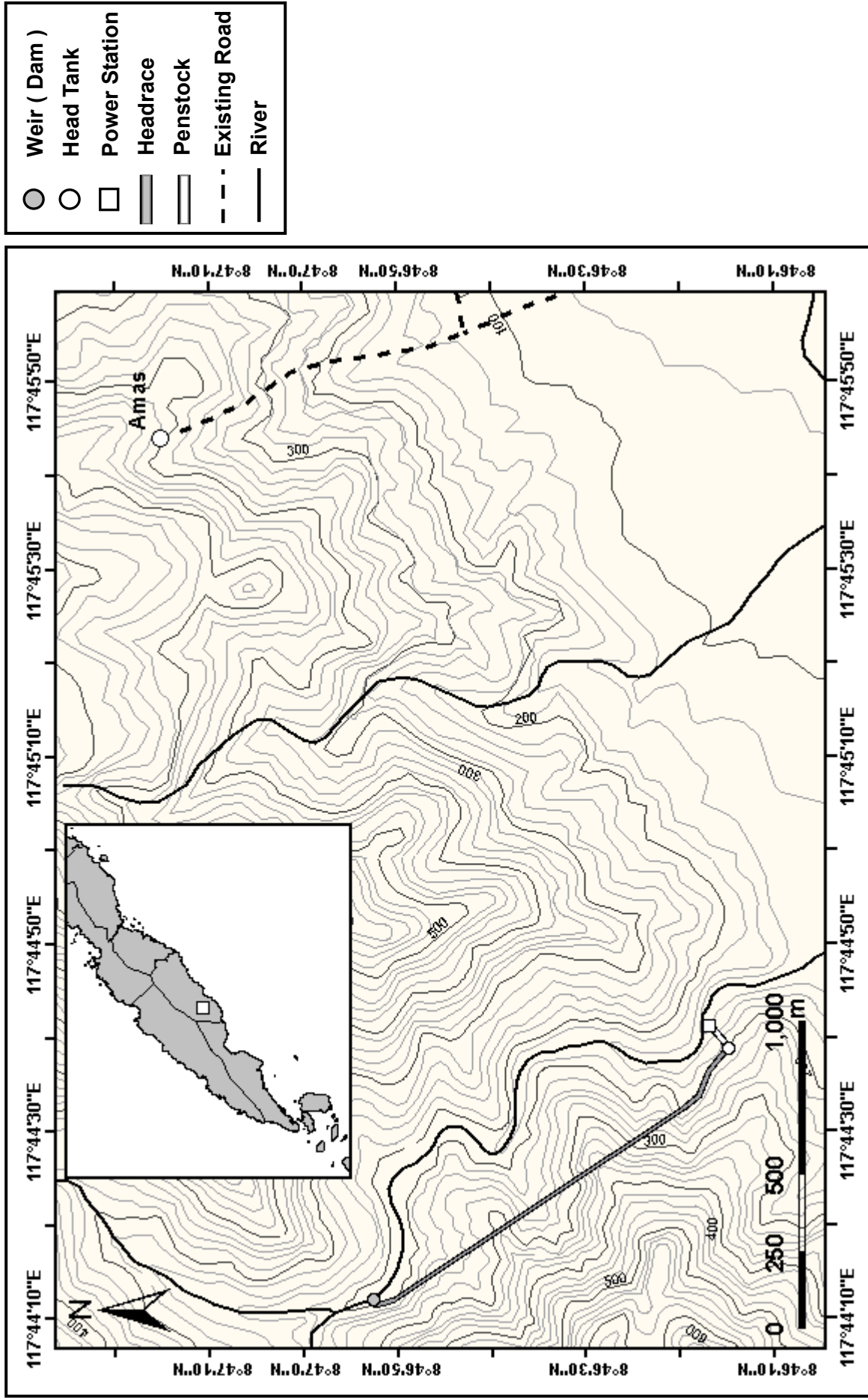

Site Name : N21 Malatgao (4)

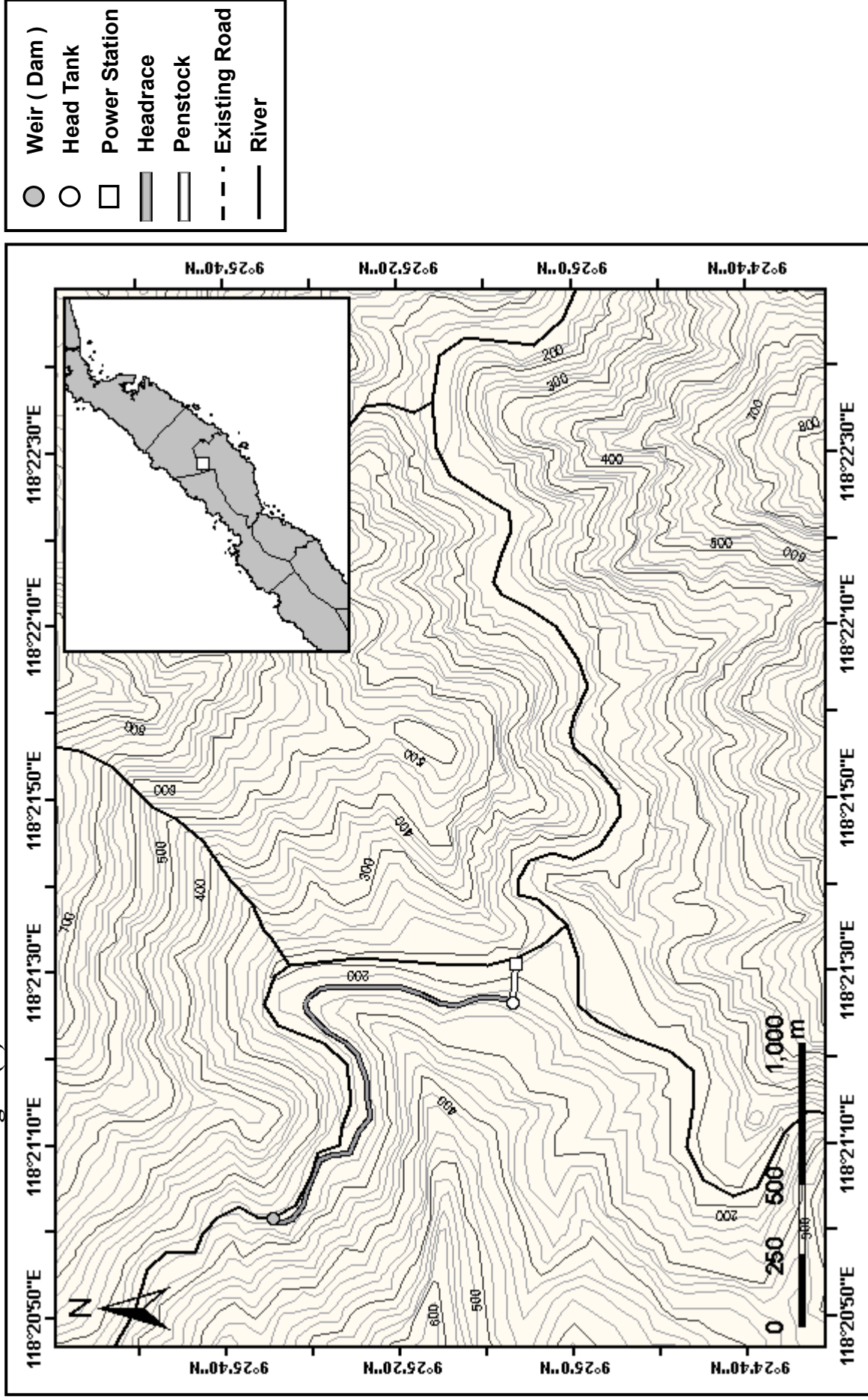

Site Name : N22 Malatgao (5)

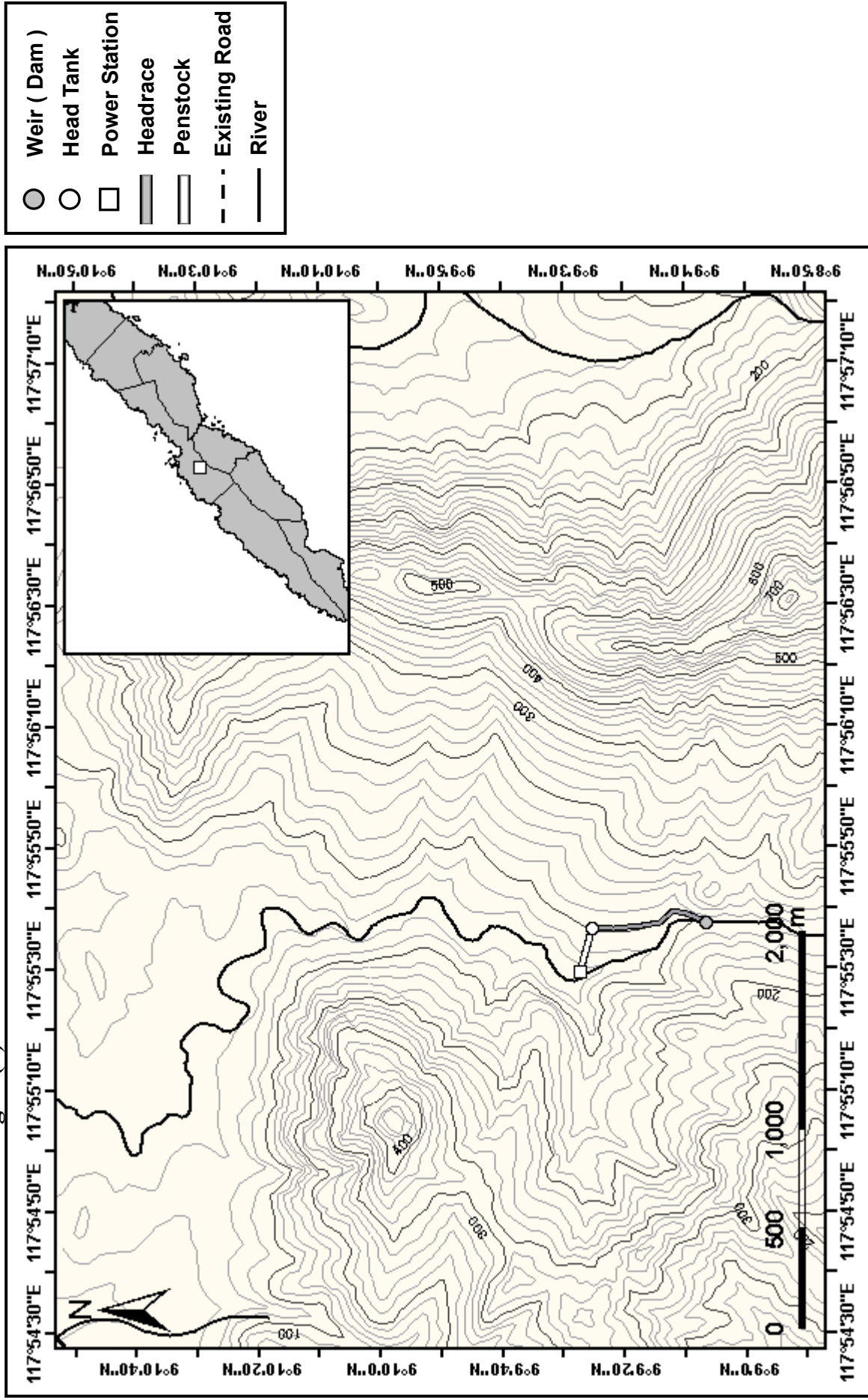

Site Name : N23 Salogan (Case1-1)

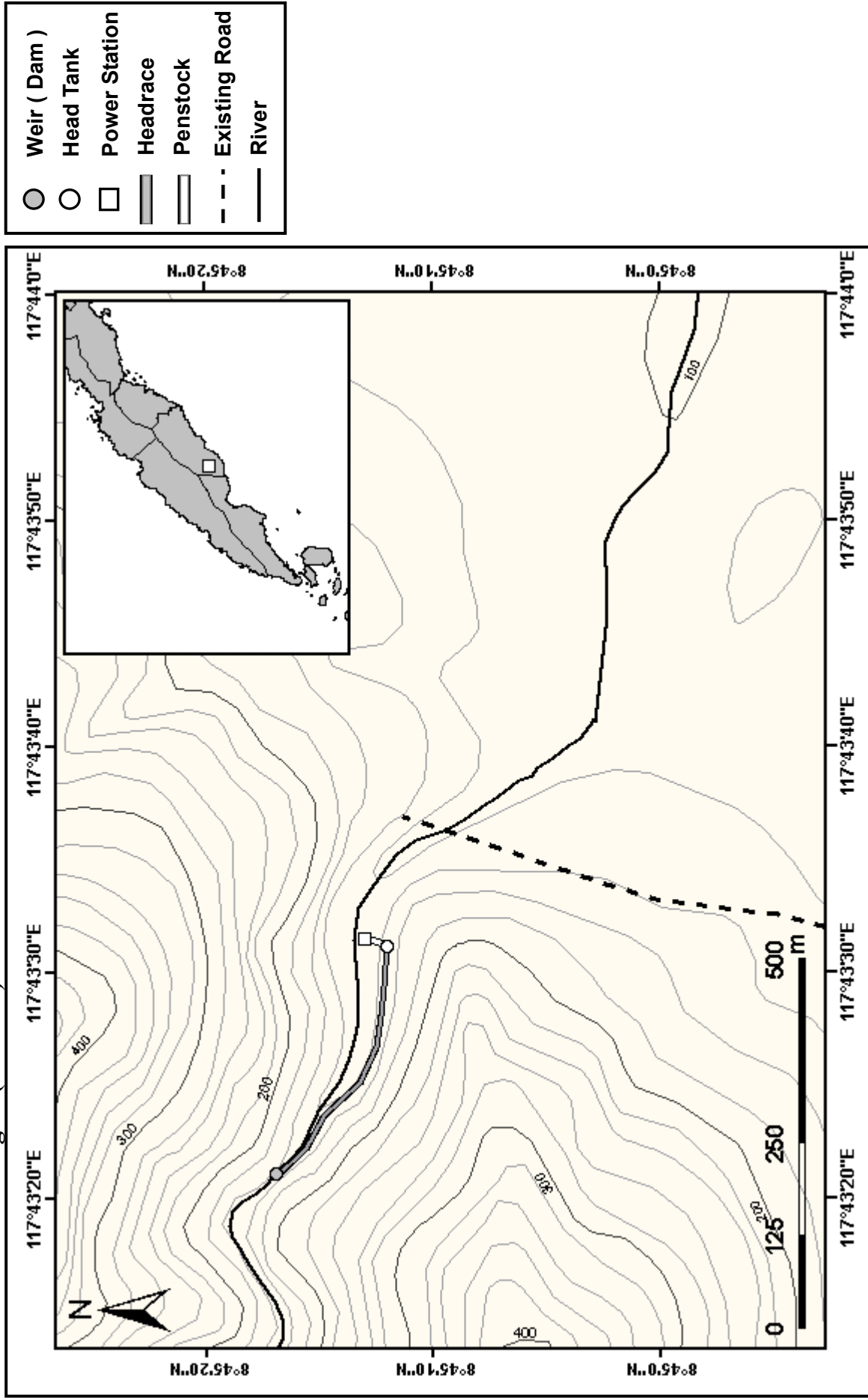

Site Name : N24 Salogan (Case1-2)

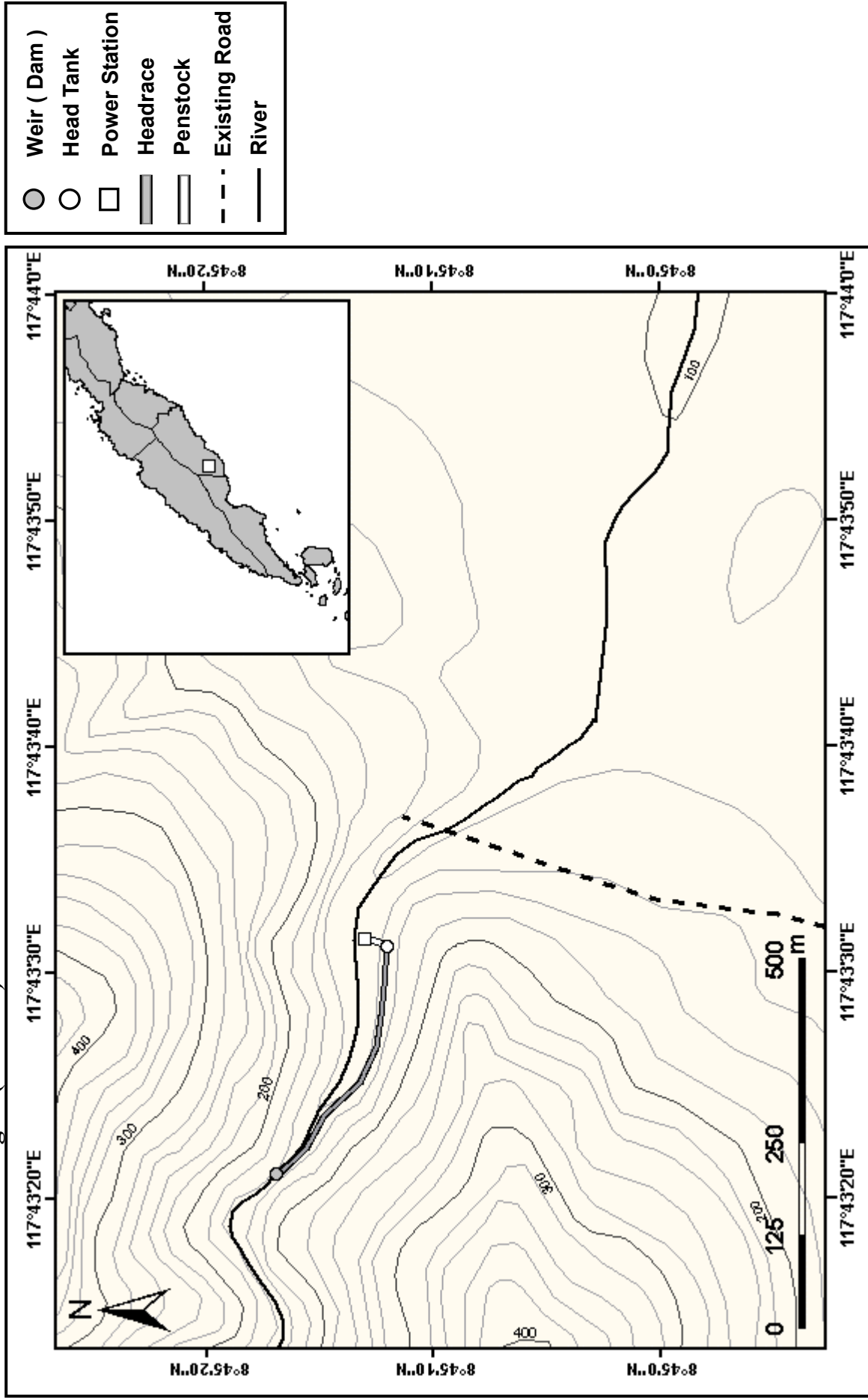

Site Name : N25 Salogan (Case2-1)

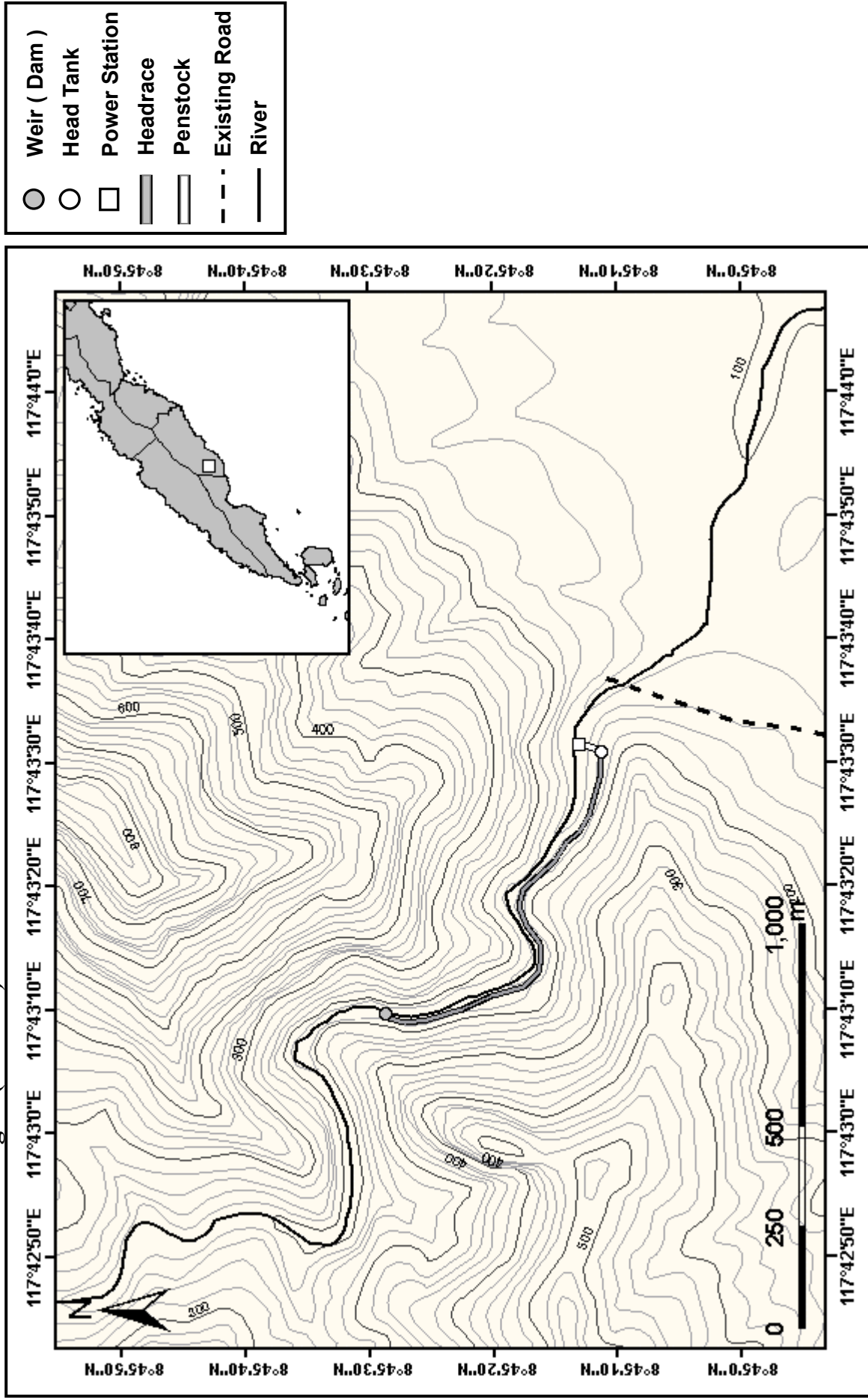

Site Name : 26 Salagan (Case2-2)

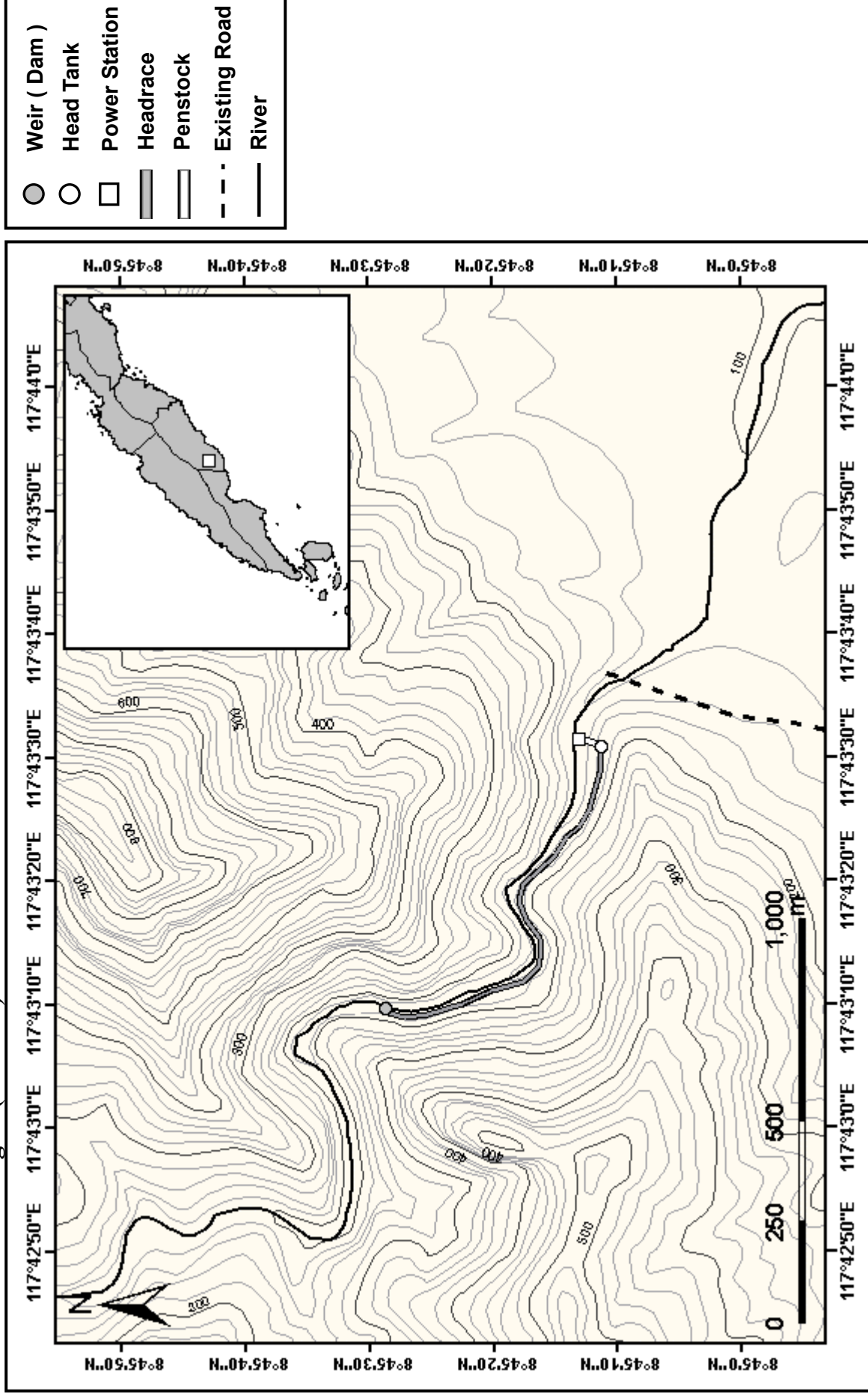

Site Name : N27 Salogan (Case3-1)

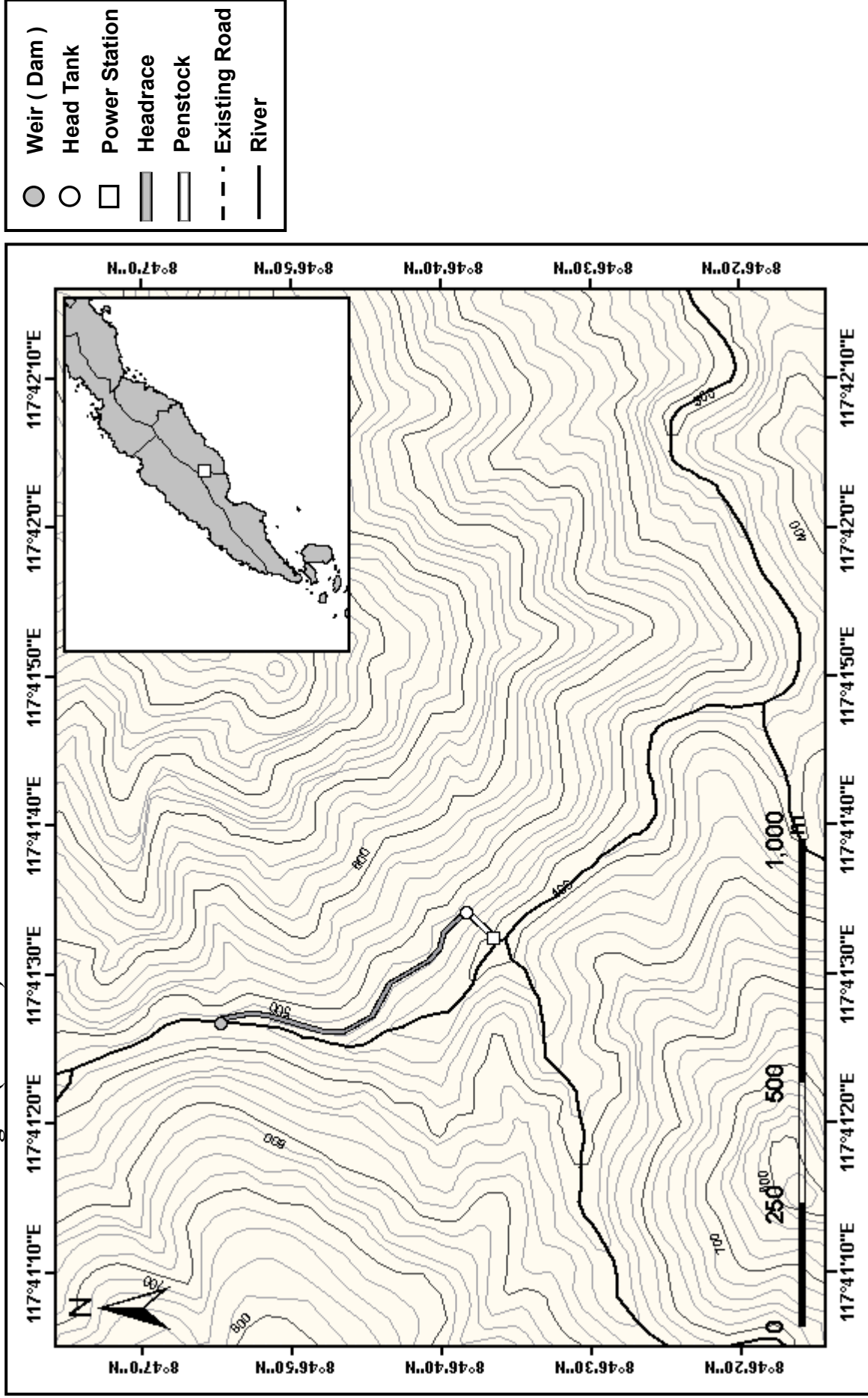

Site Name : N28 Salogan (Case3-2)

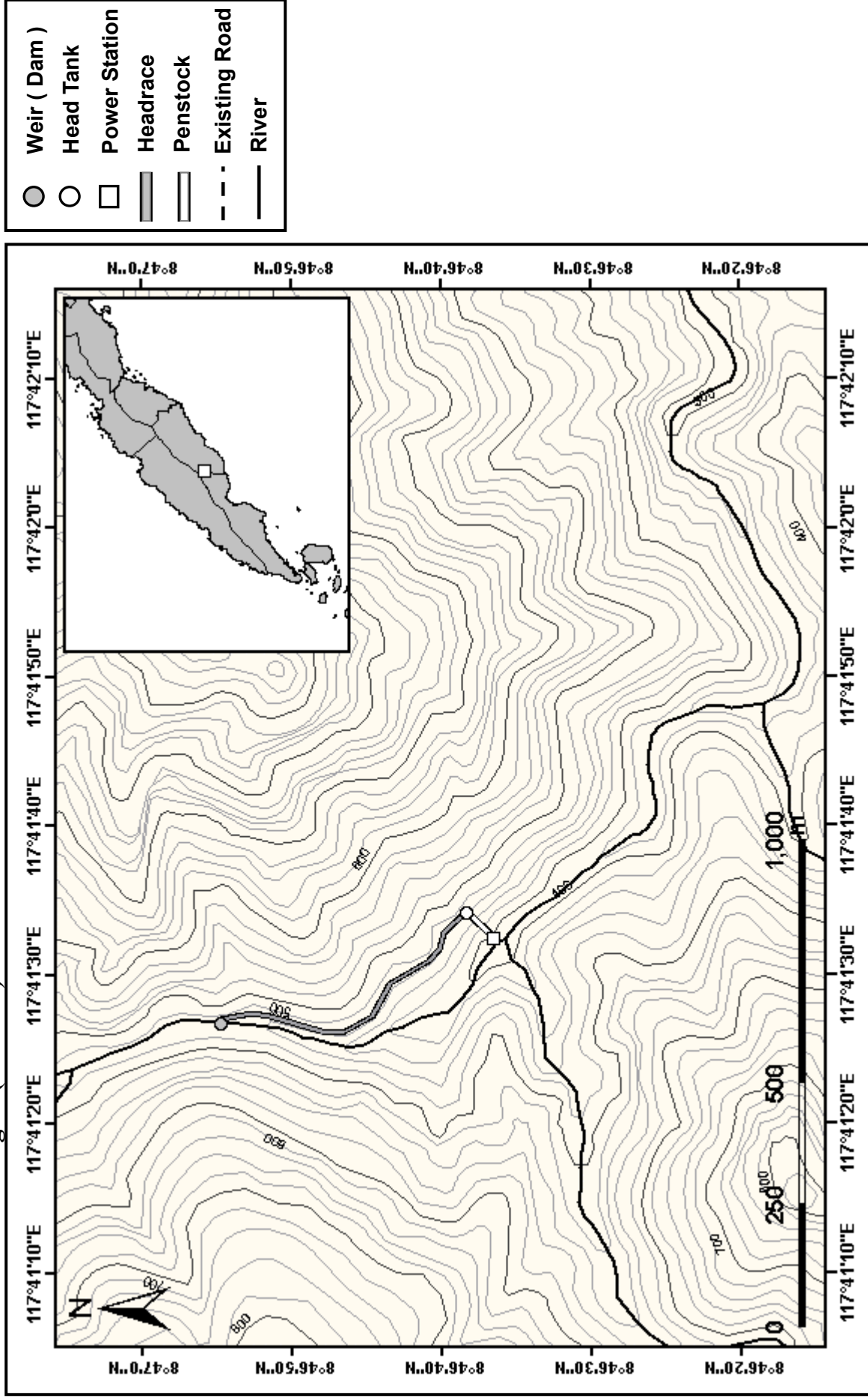

Site Name : N29 Salogan (Case4)

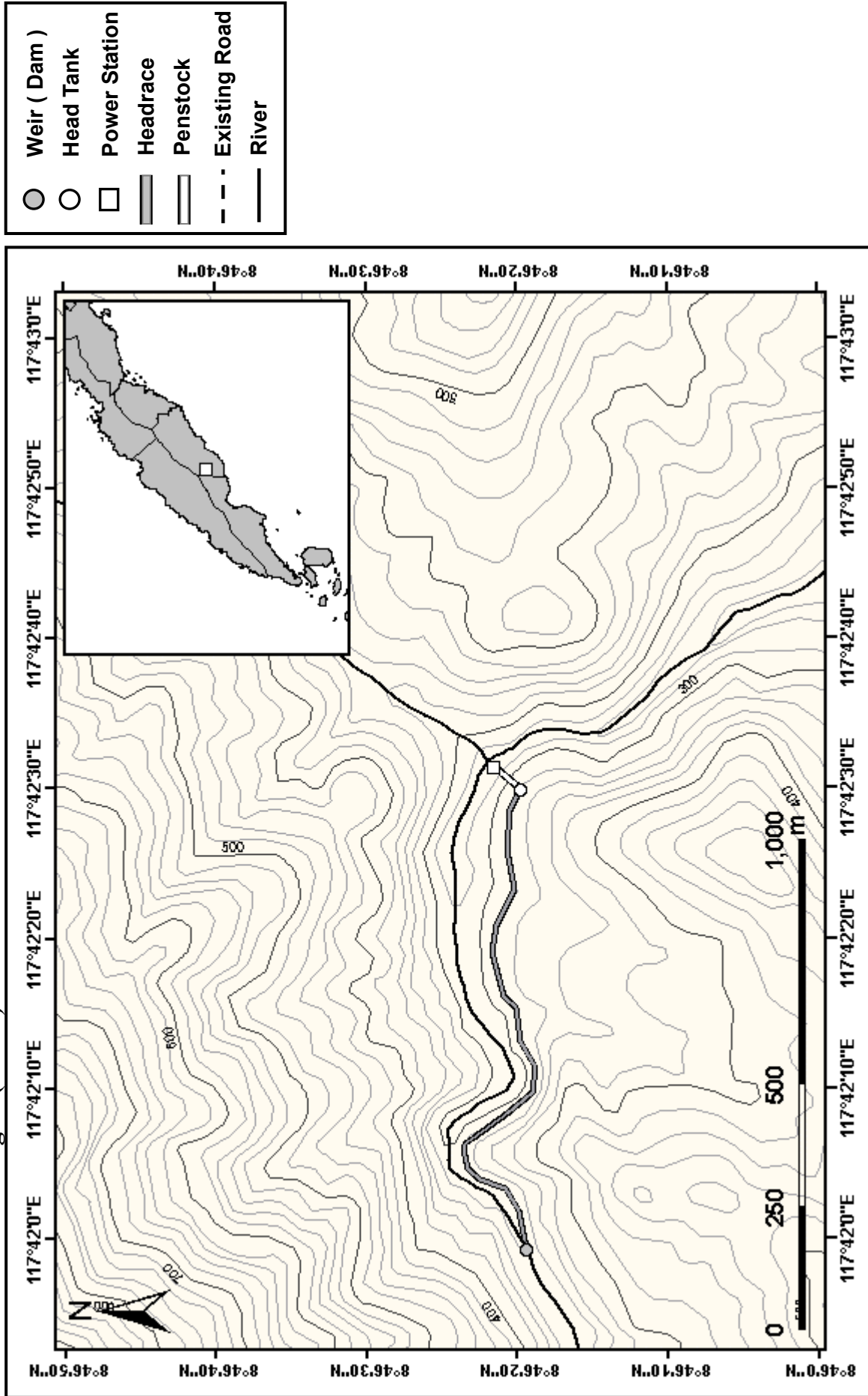

Site Name : N30 Aporawan 1

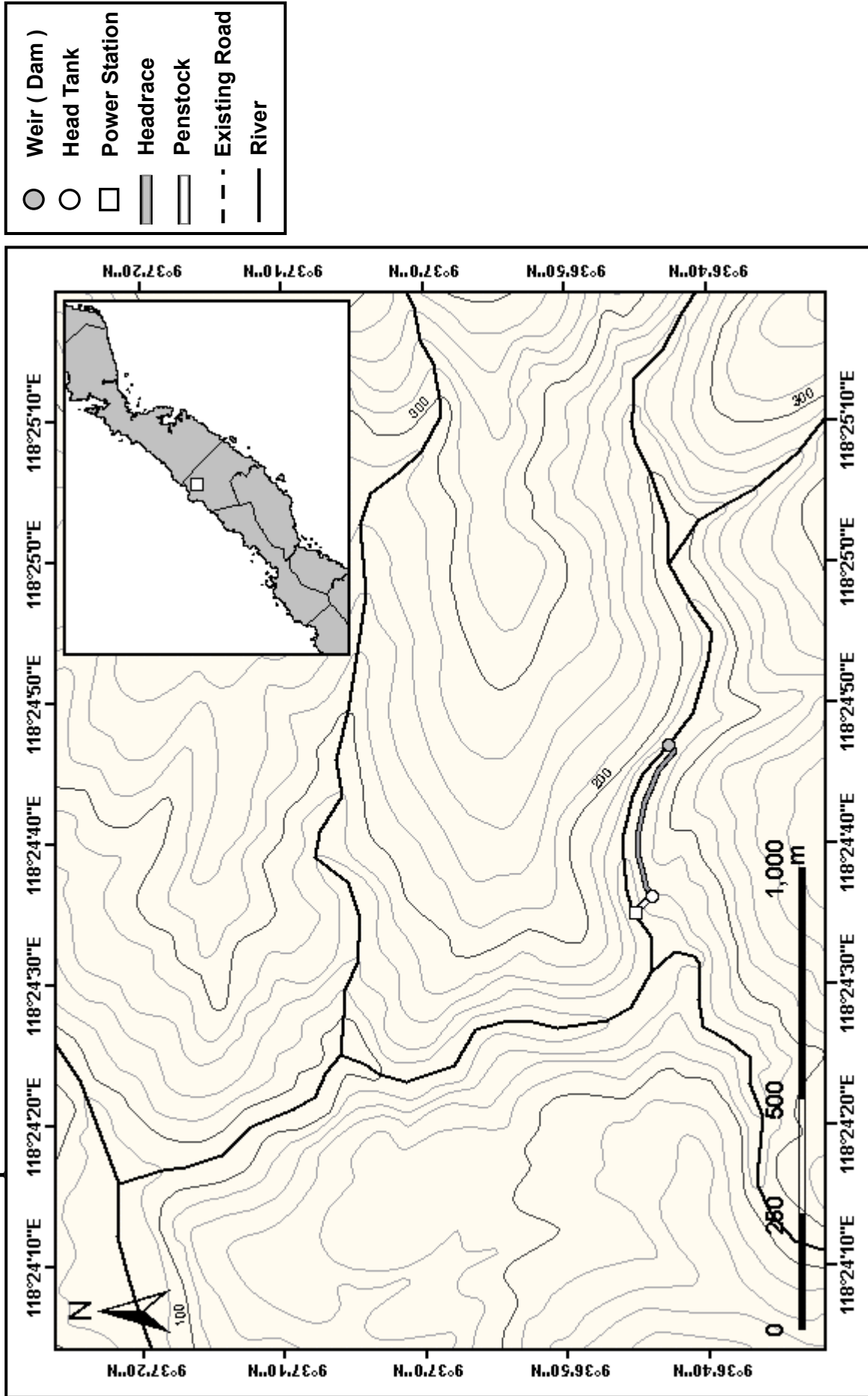

Site Name : N31 Aporawan 2 (Case1-1)

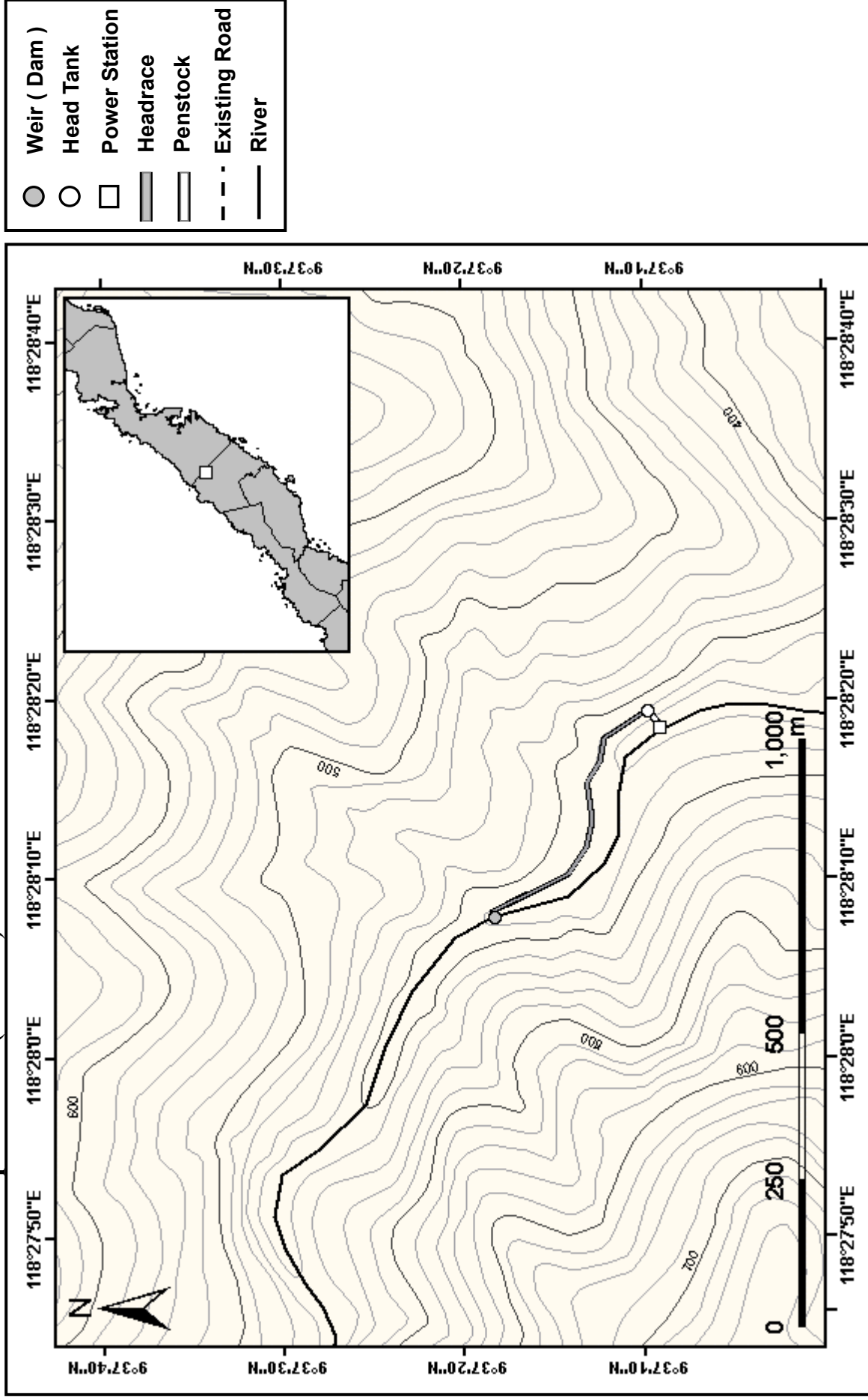

Site Name : N32 Aporawan 2 (Case1-2)

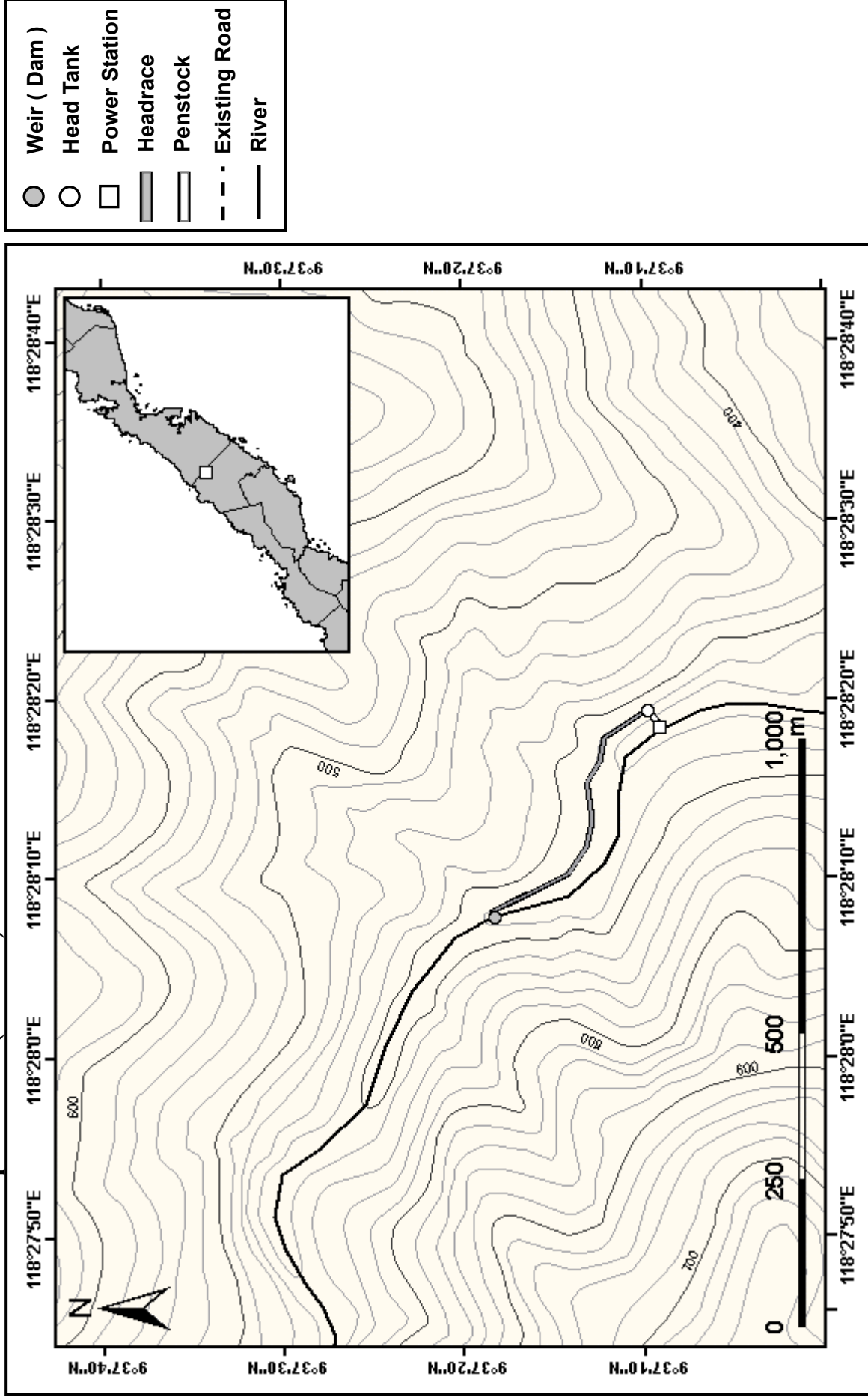

Site Name : N33 Aporawan 3 (Case1-1)

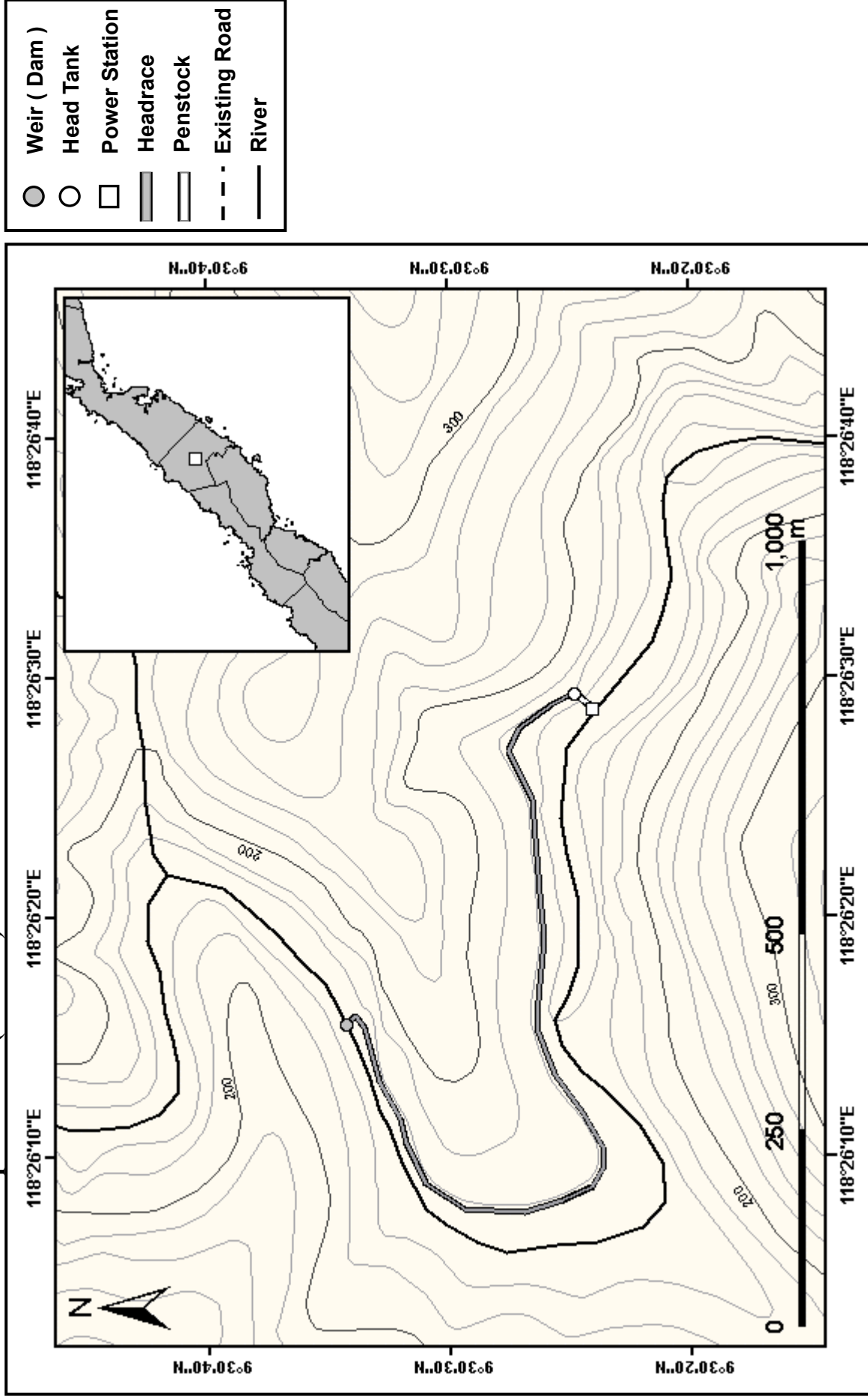

Site Name : N34 Aporawan 3 (Case1-2)

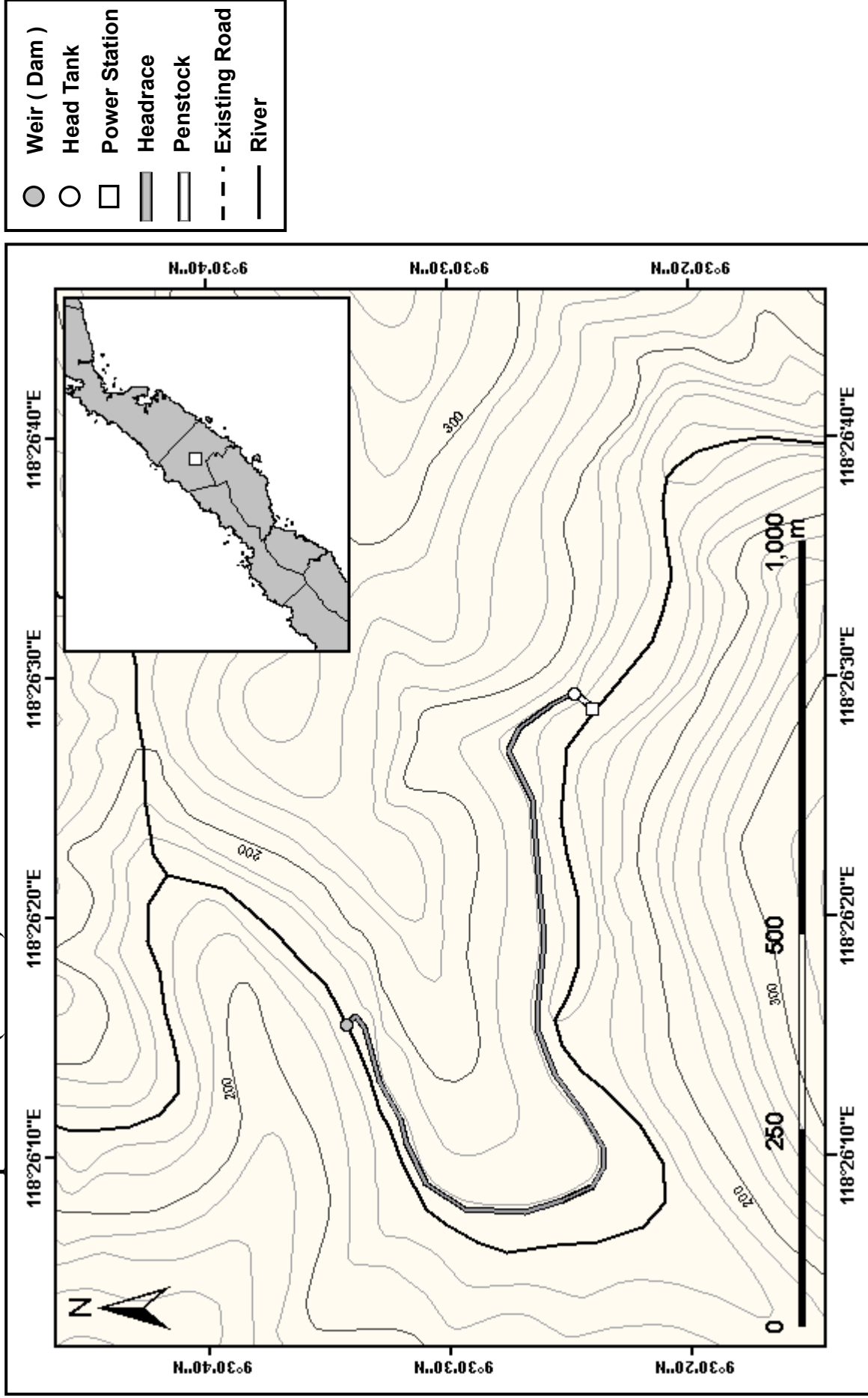

Site Name : N35 Baraki (Case1)

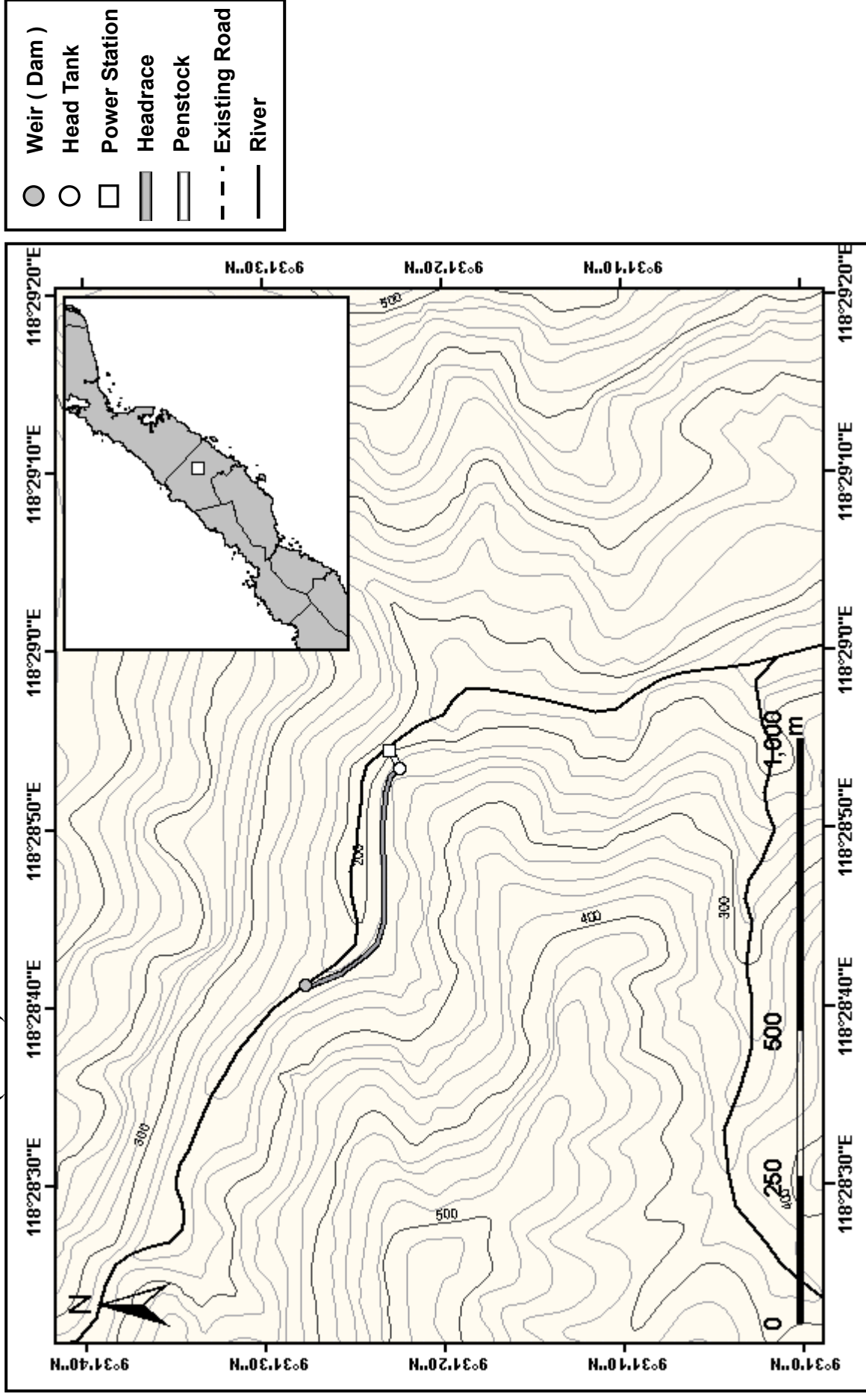

Site Name : N36 Baraki (Case2)

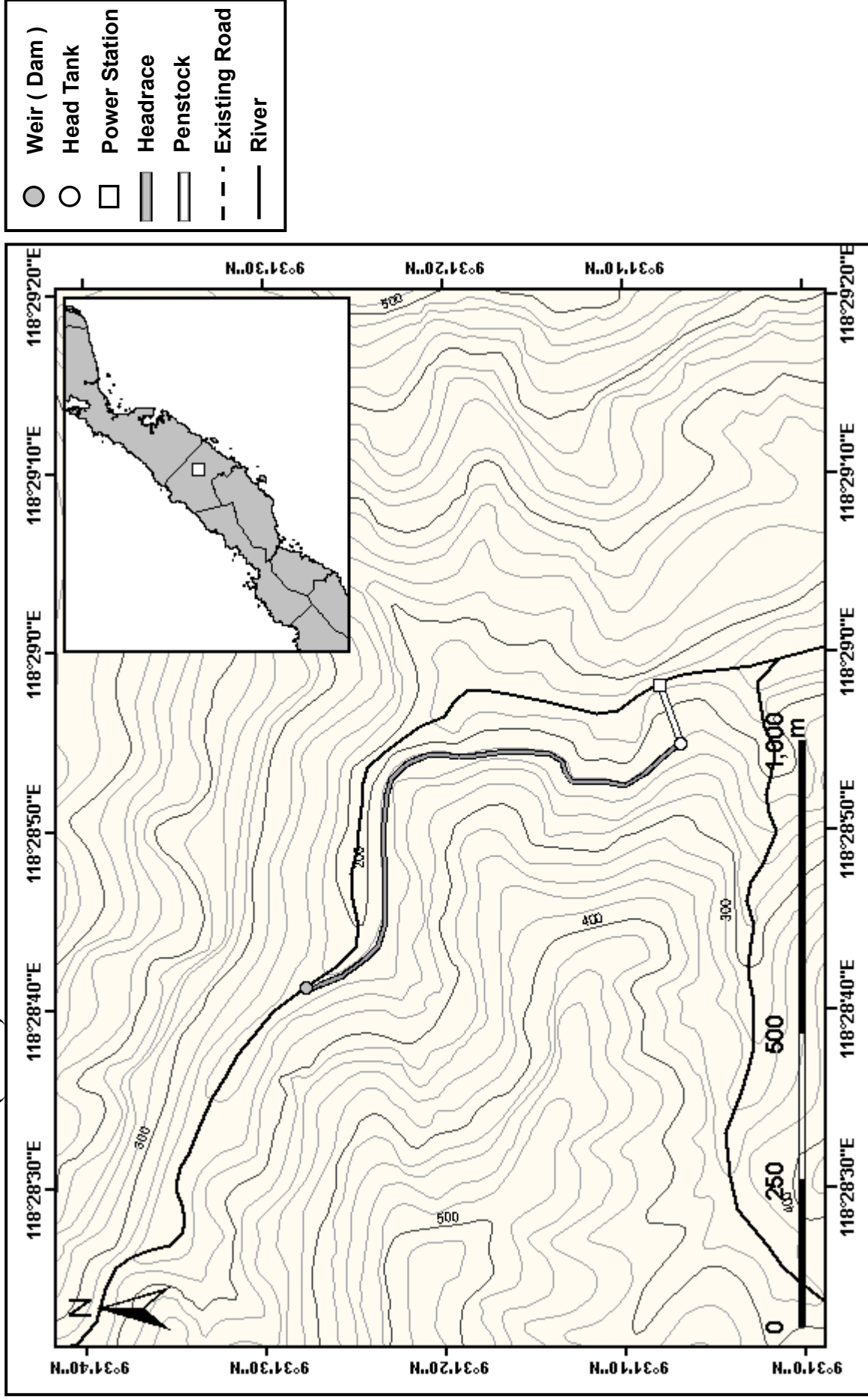

Site Name : N37 Baraki (Case3)

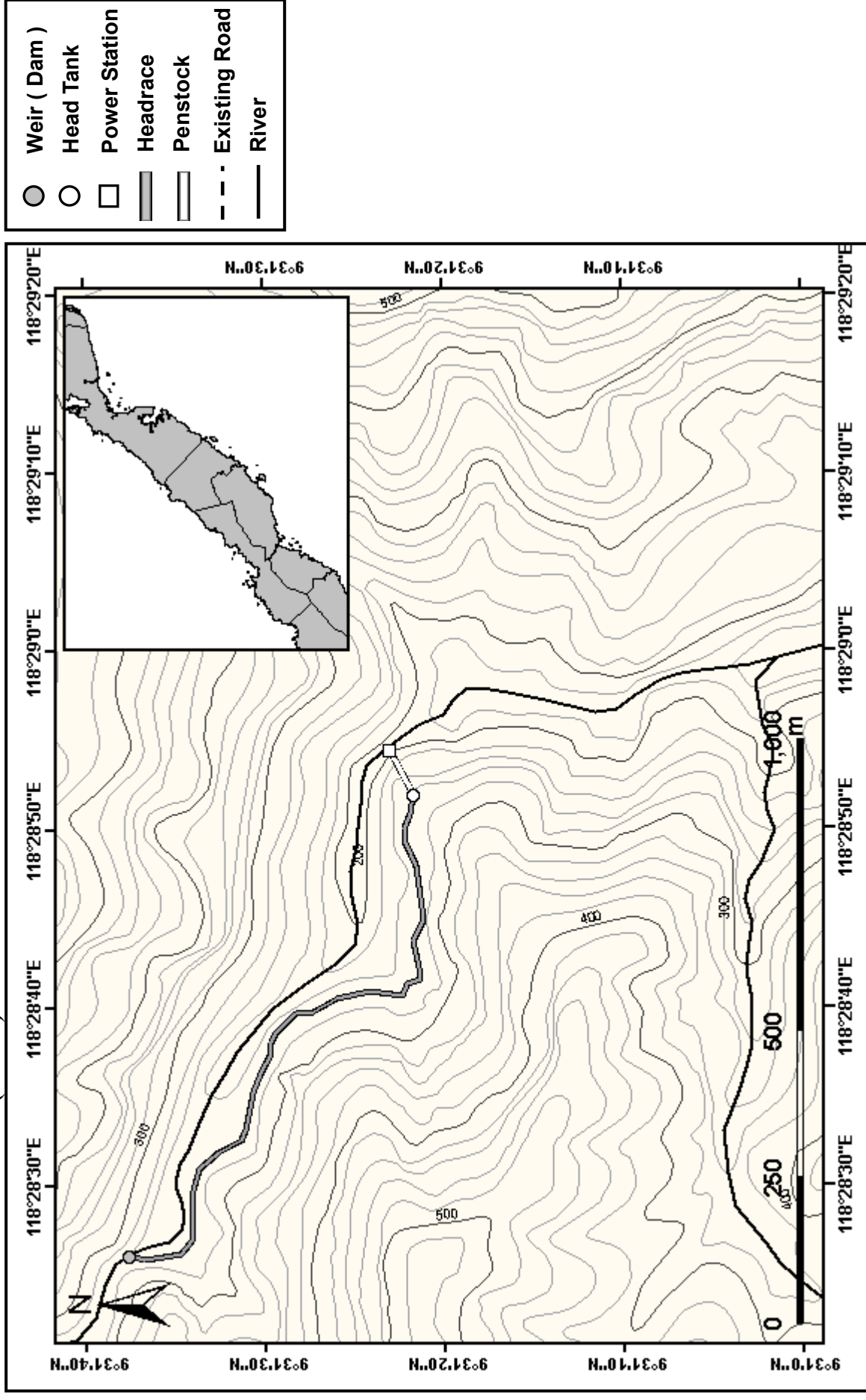

Site Name : N38 Baraki (Case4)

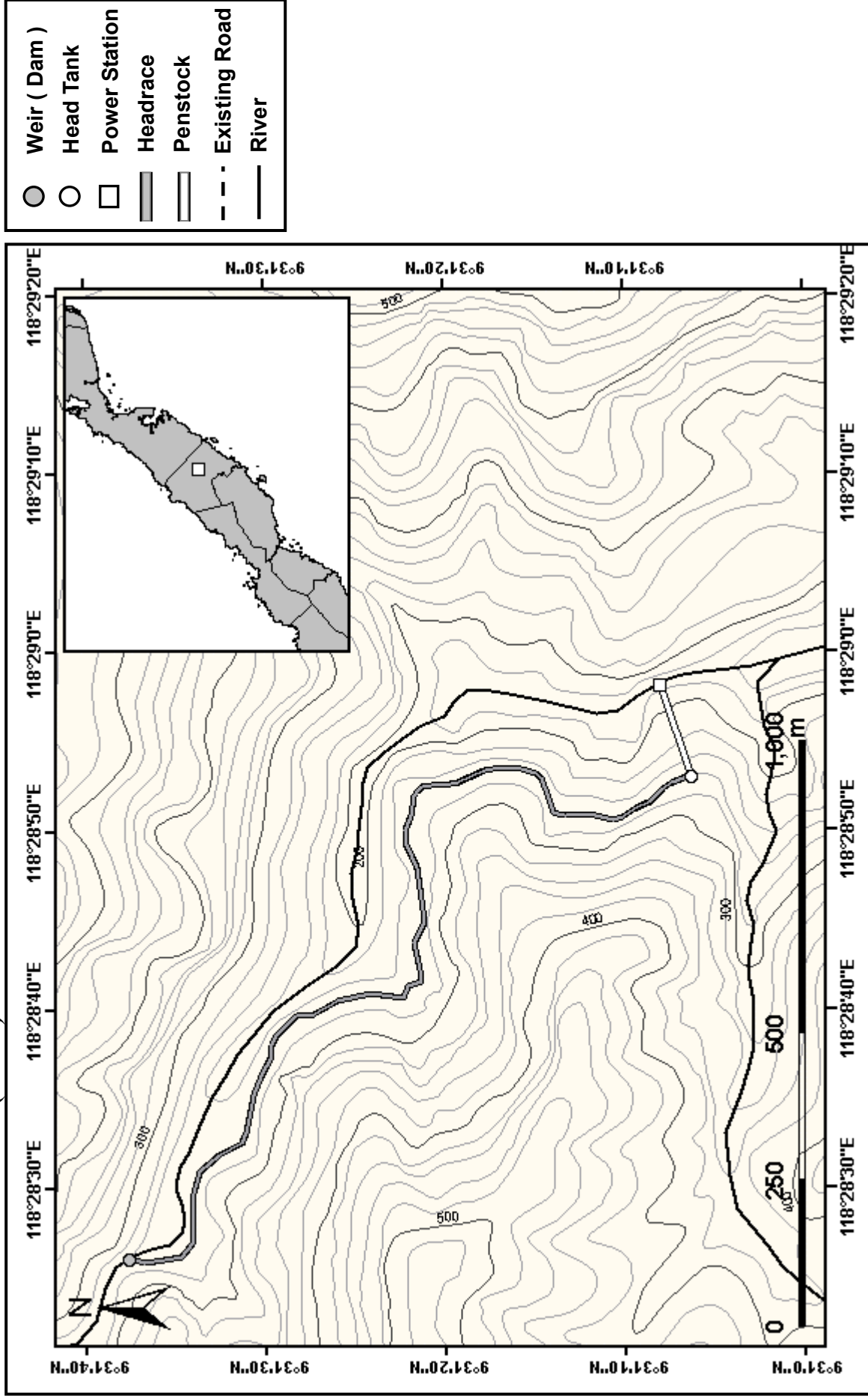

Site Name : N39 Inagawan Sub. Colony 1

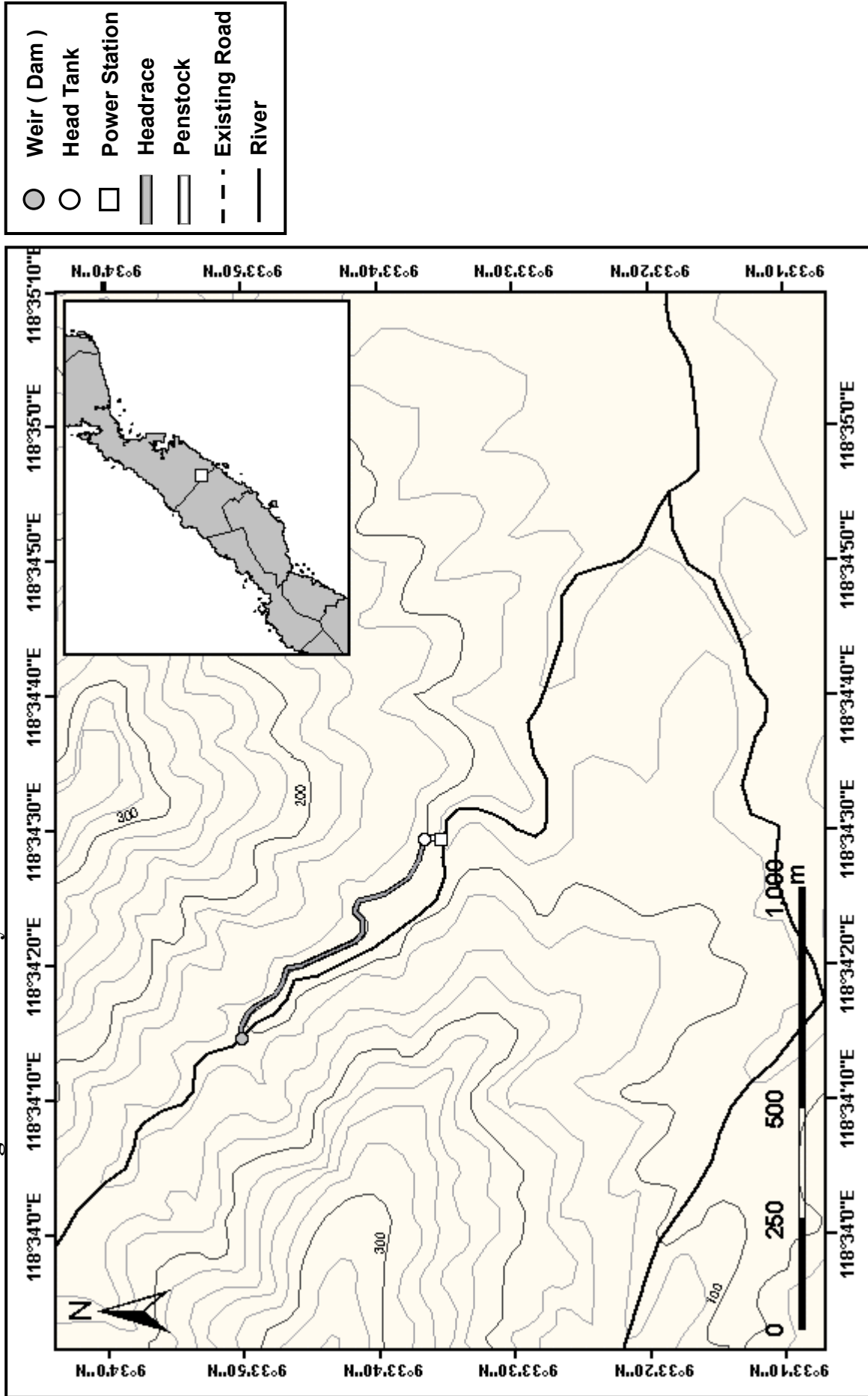

Site Name : N40 Culandanum 1

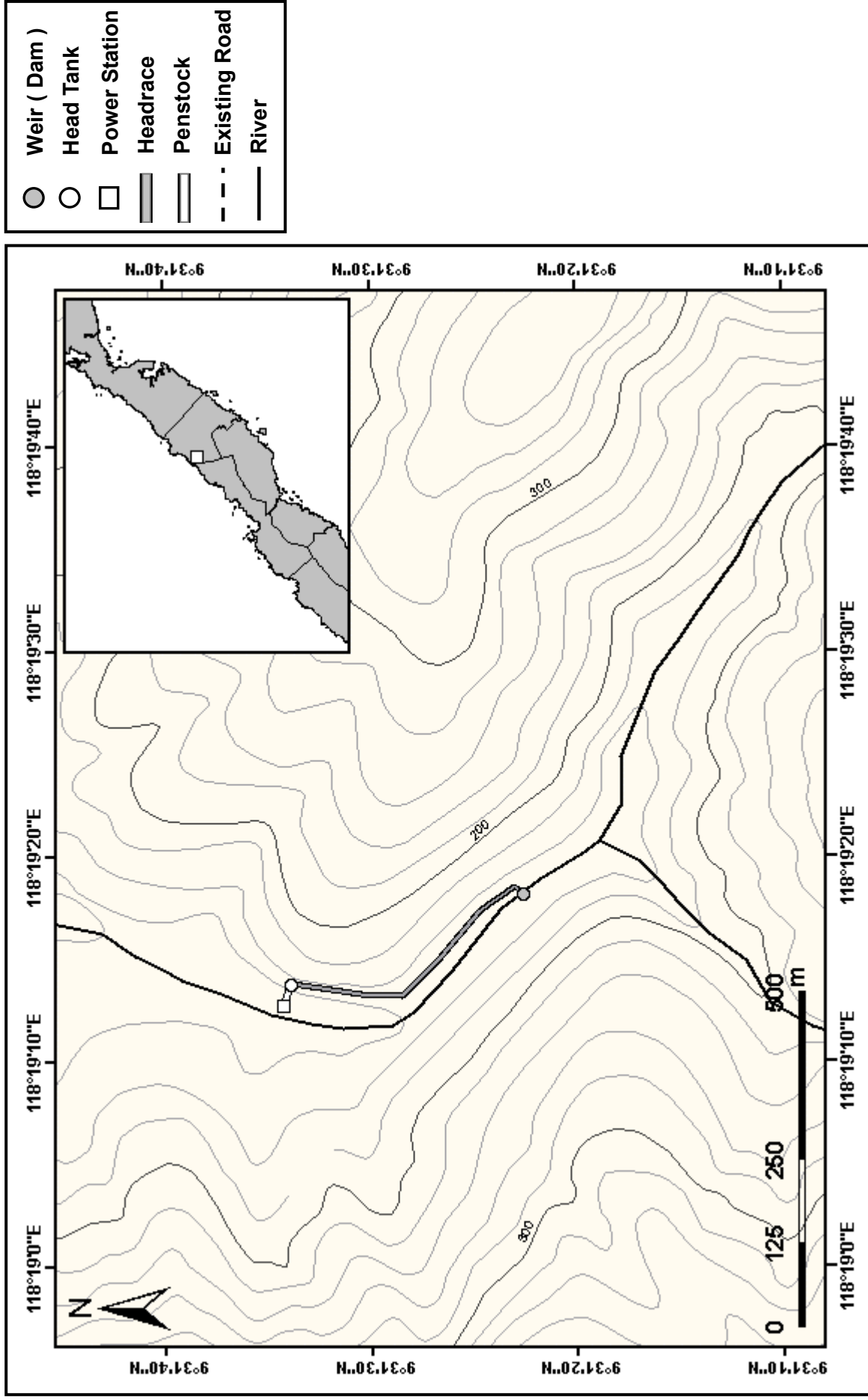

Site Name : N41 Culandanum 2

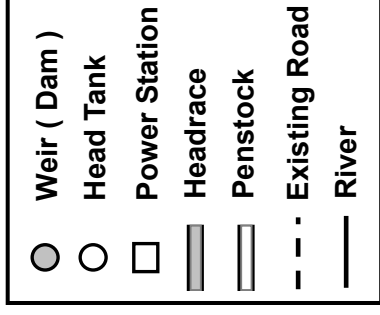
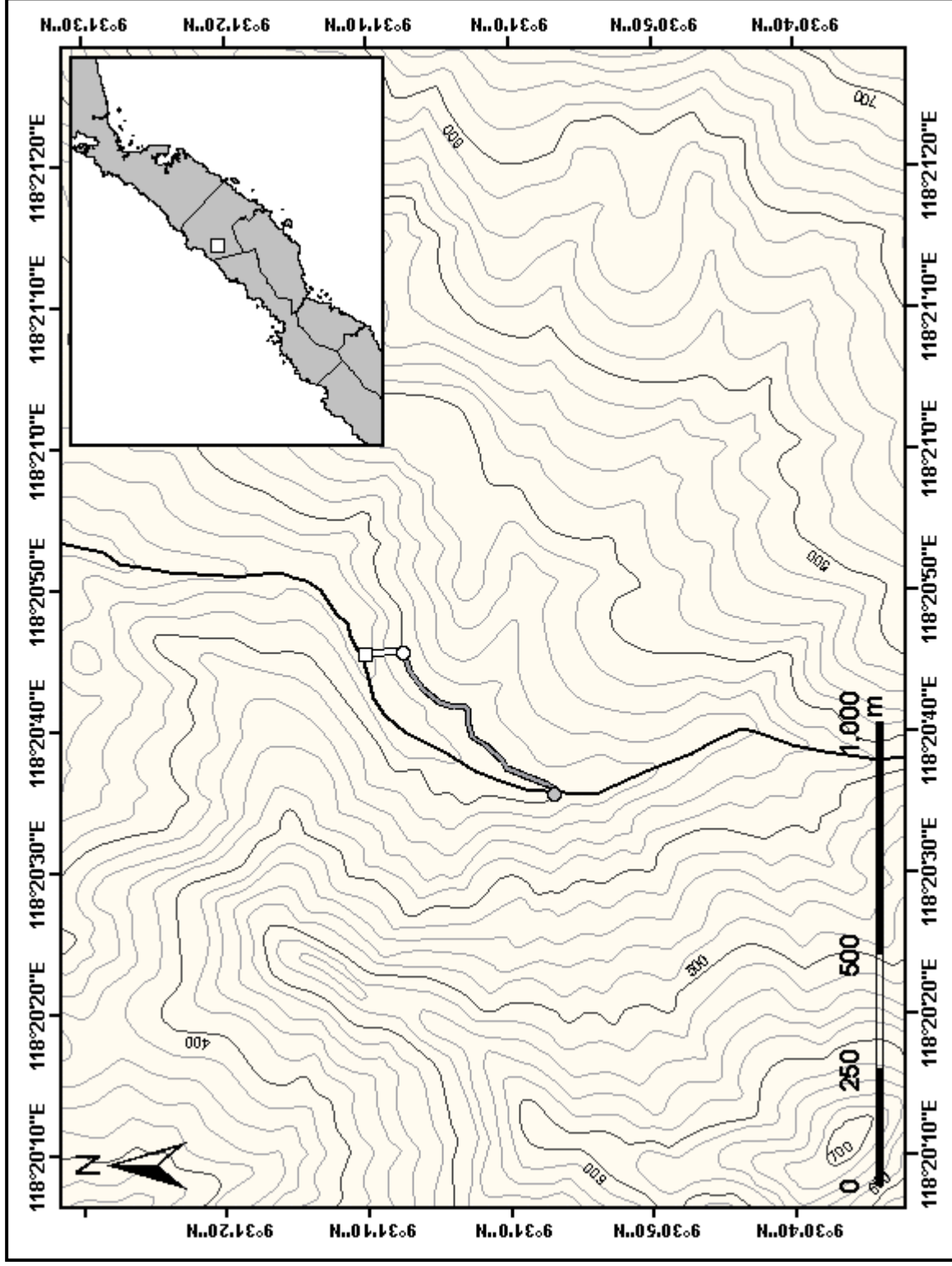

Site Name : N42 Culandanum 3

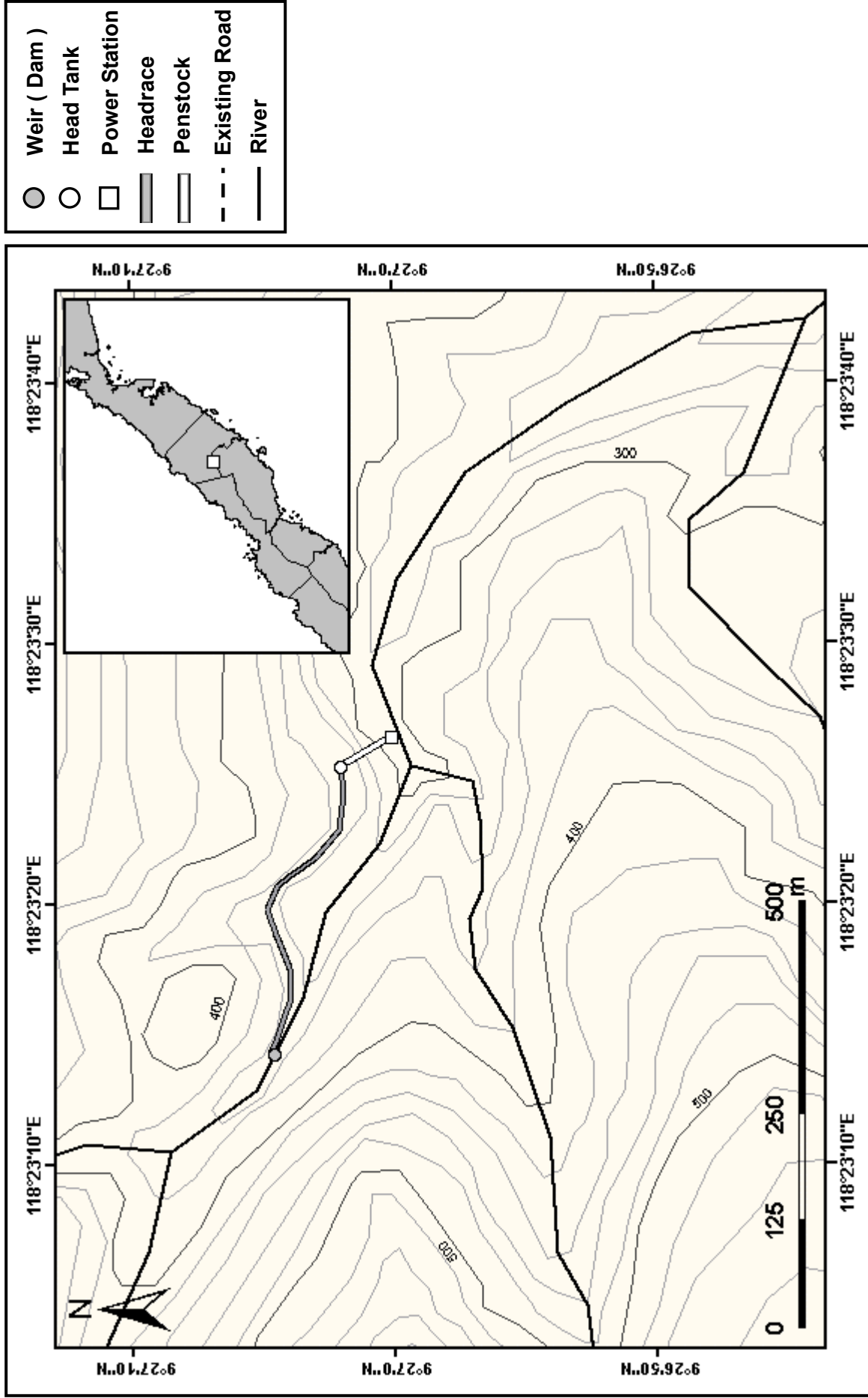

Site Name : N43 Napsan

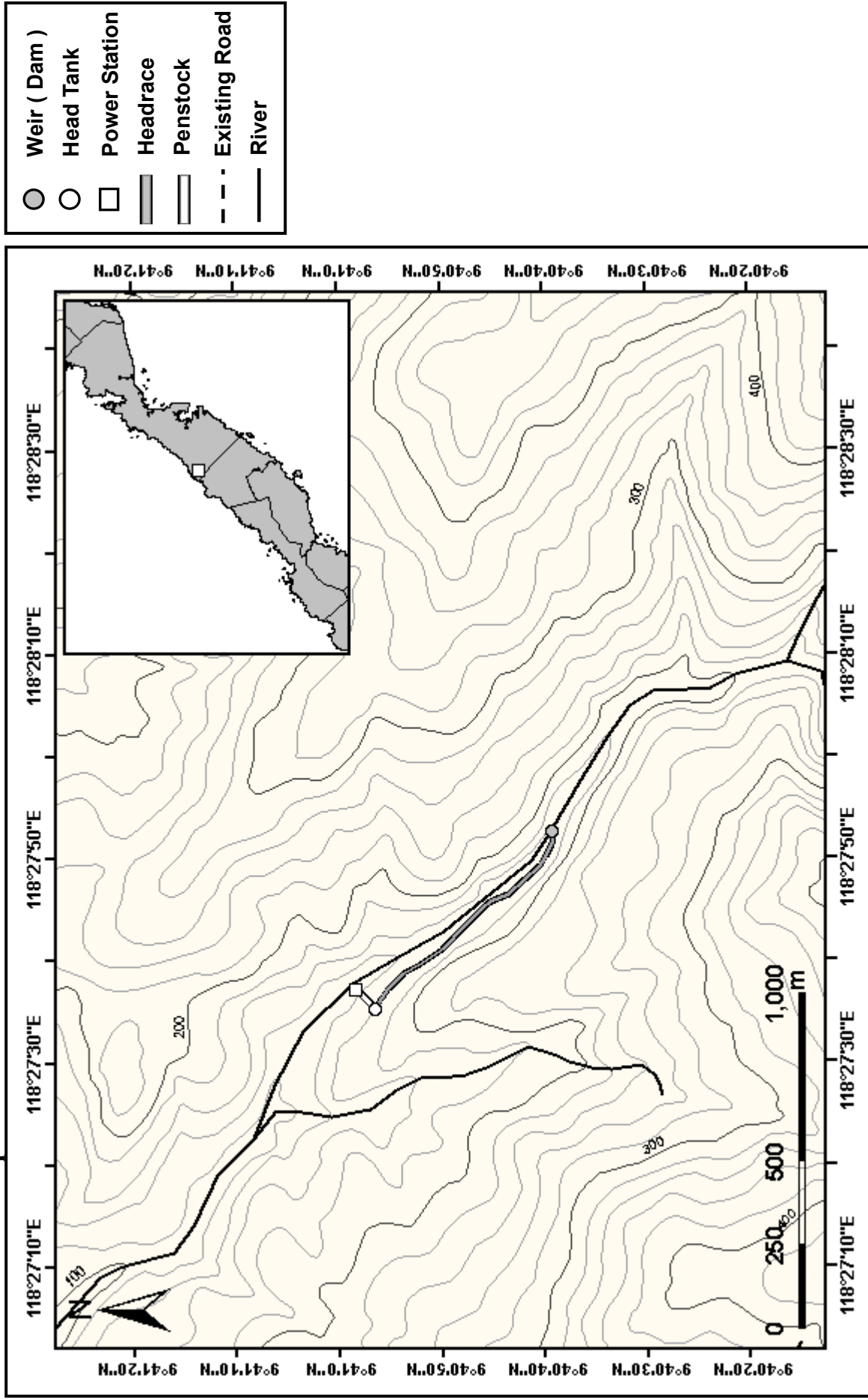

Site Name : N44 Marufinas 1 (Case1-1)

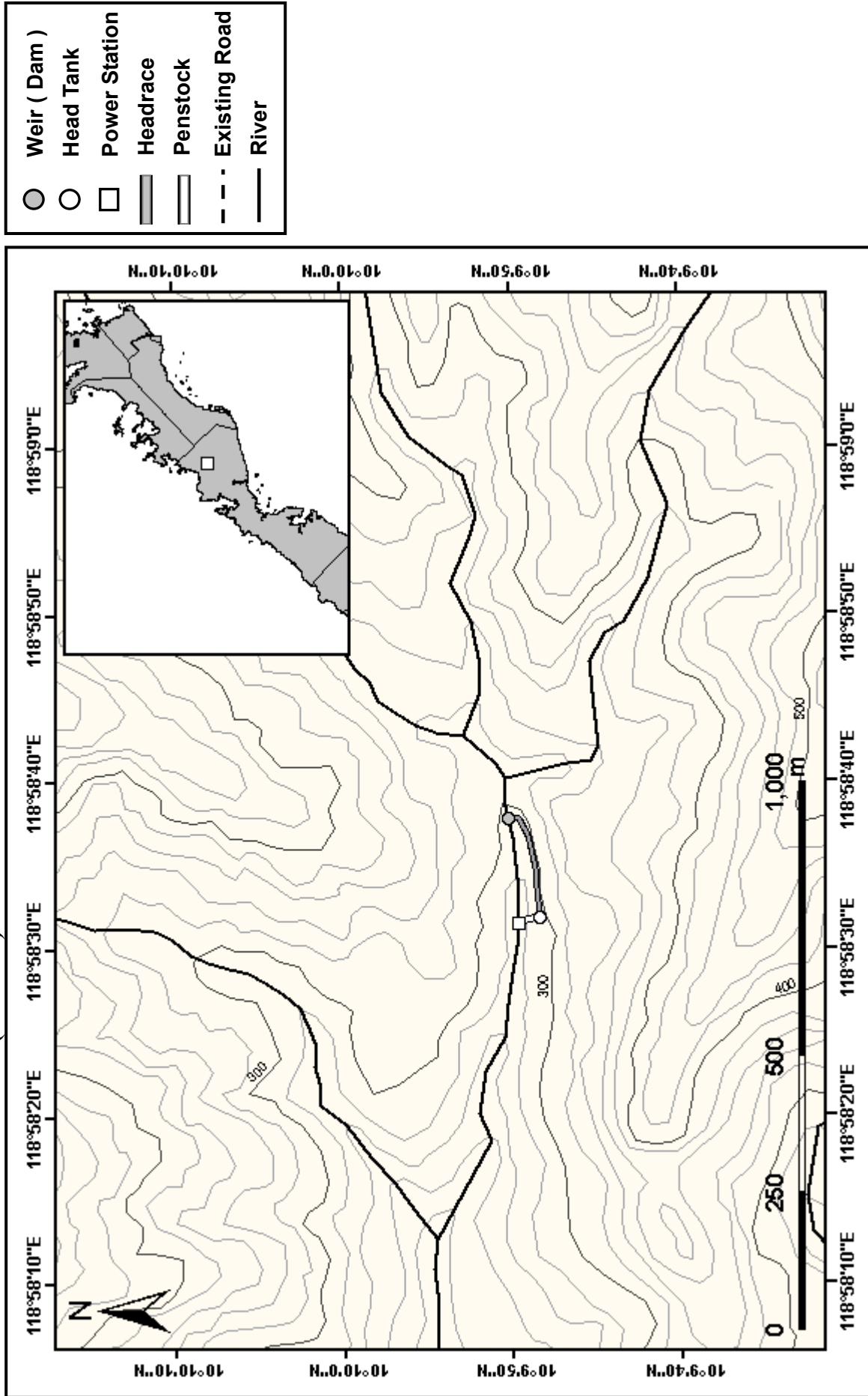

Site Name : N45 Marufinas 1 (Case1-2)

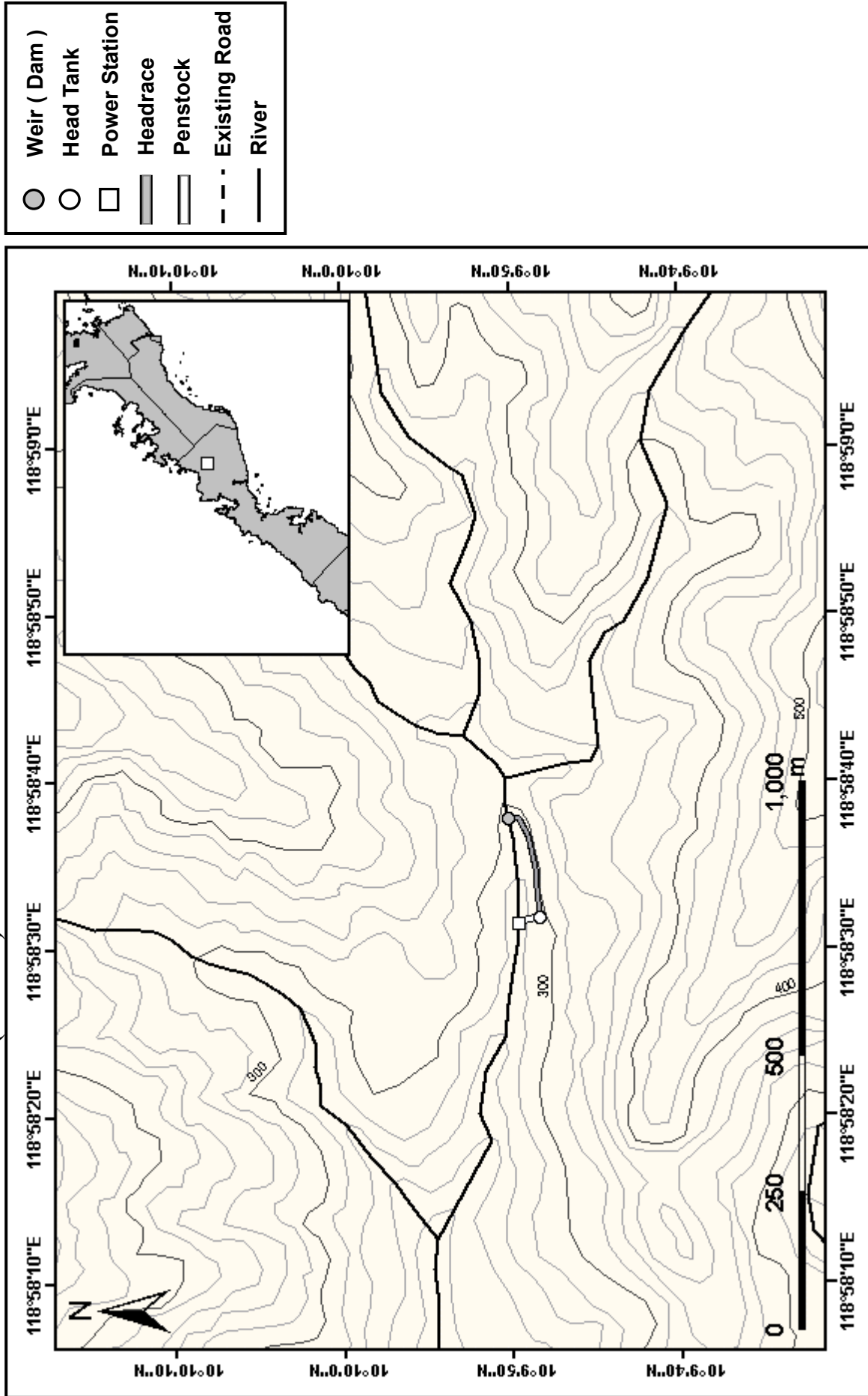

Site Name : N46 Marufinas 1 (Case2-1)

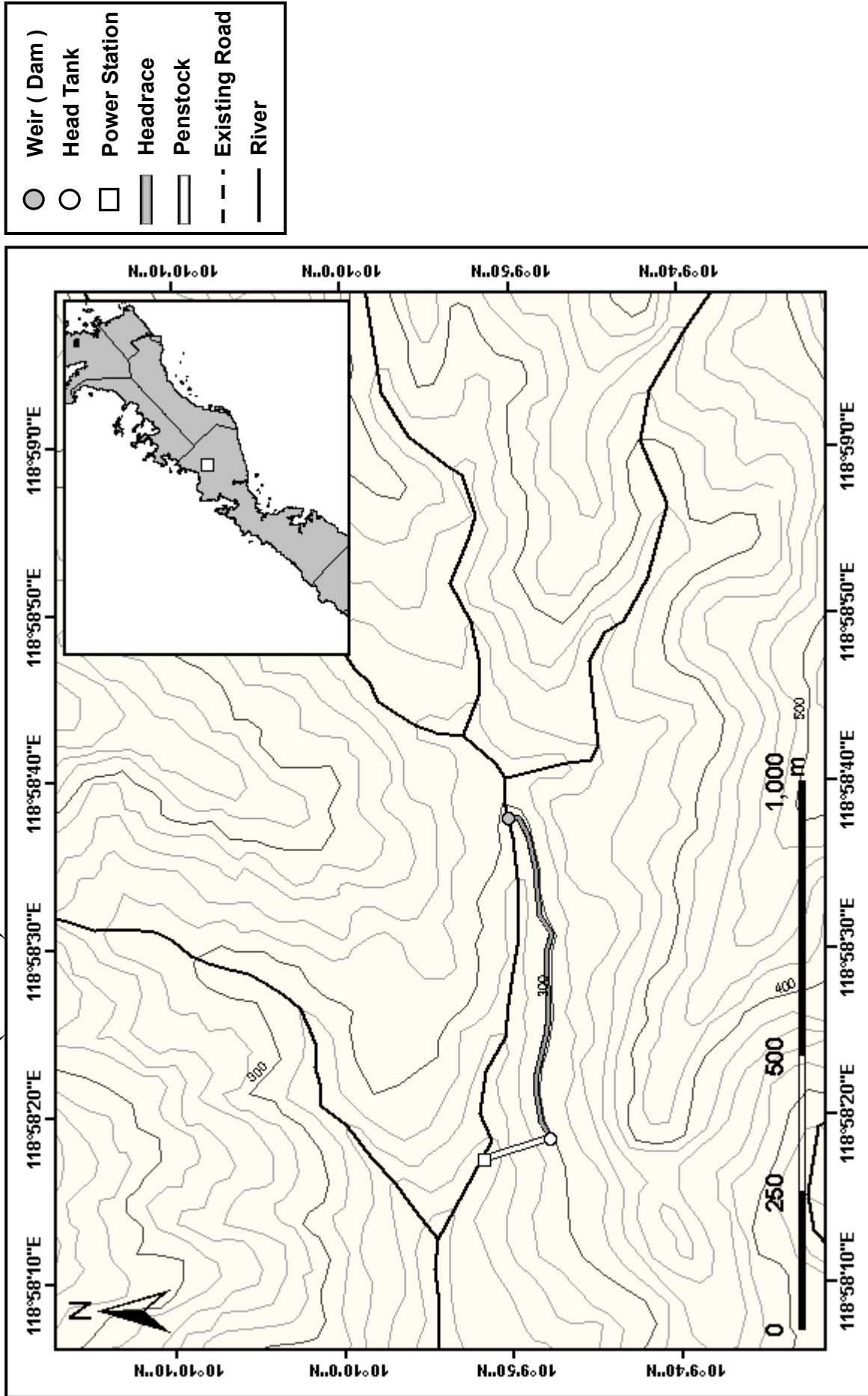

Site Name : N47 Marufinas 1 (Case2-2)

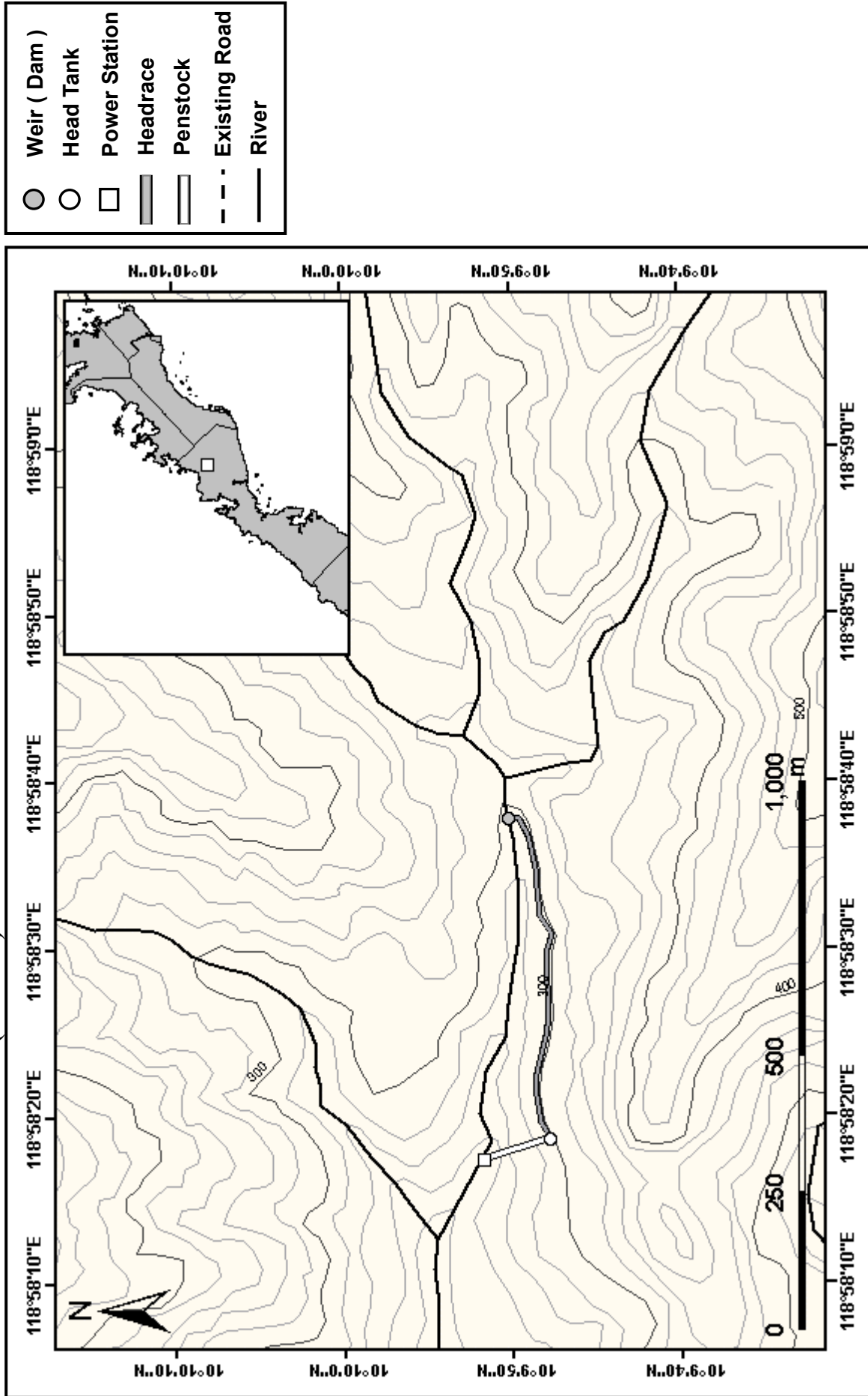

Site Name : N48 Marufinas 2 (Case1)

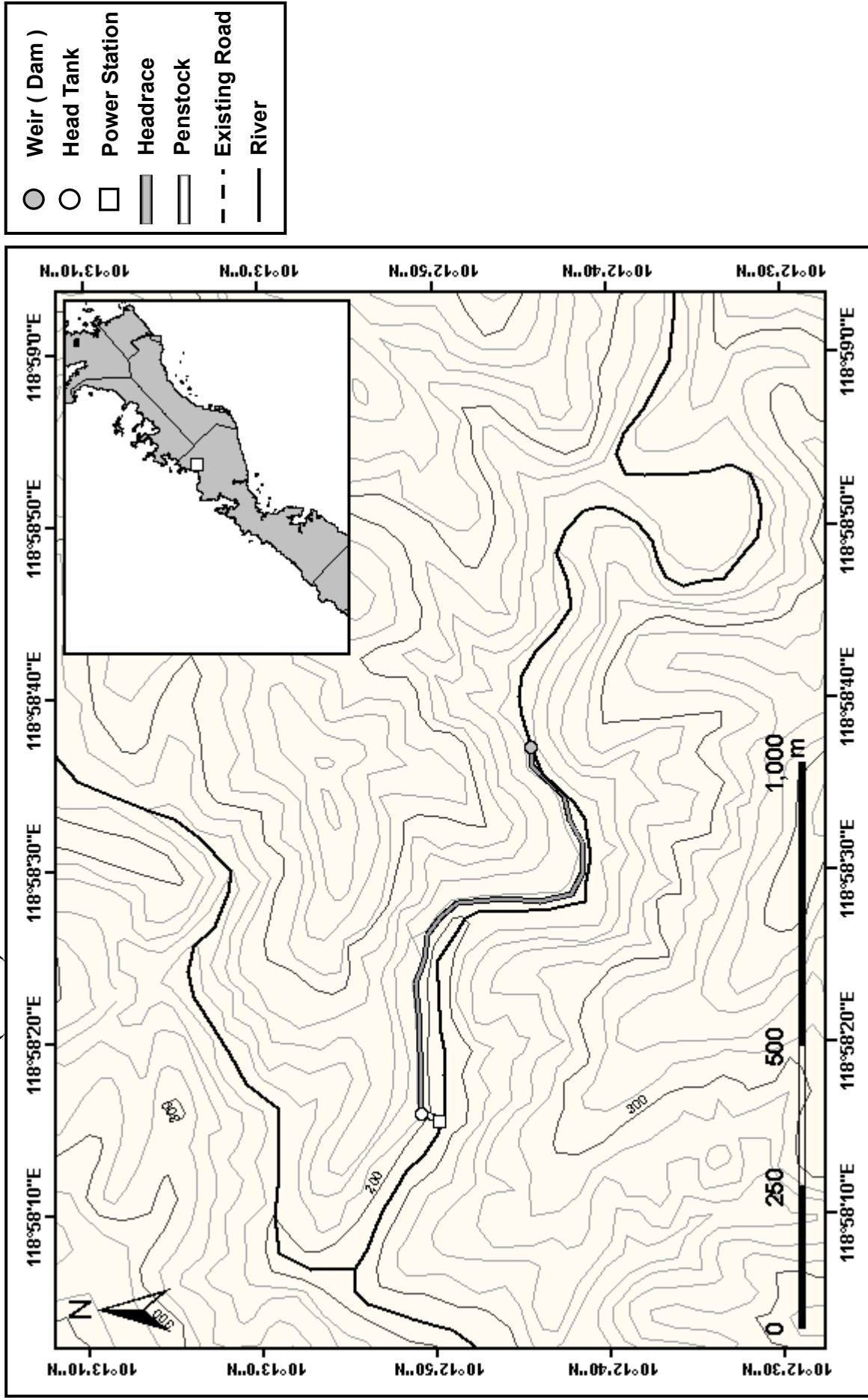

Site Name : N49 Marufinas 2 (Case2)

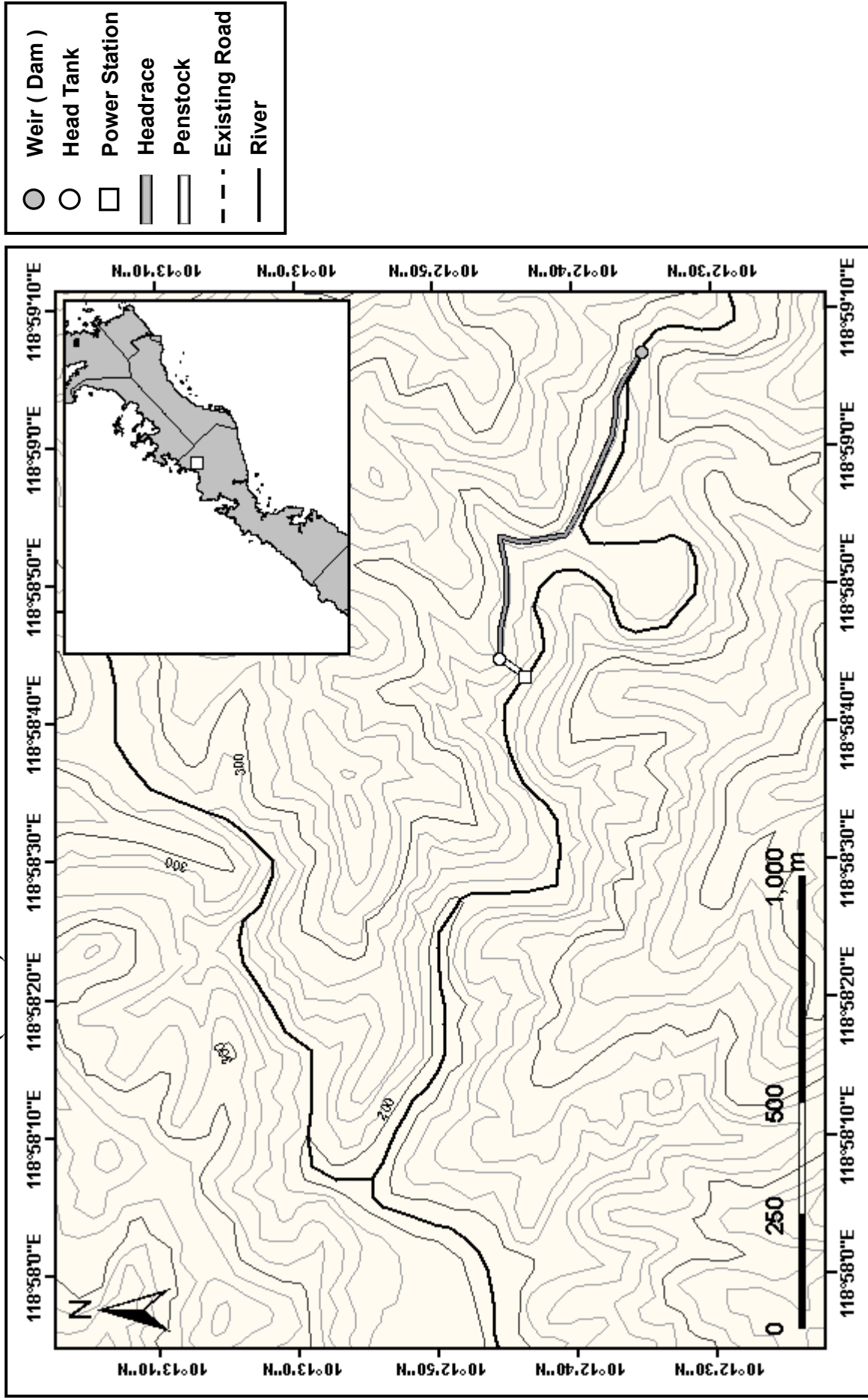

Site Name : N50 Conception (Case1)

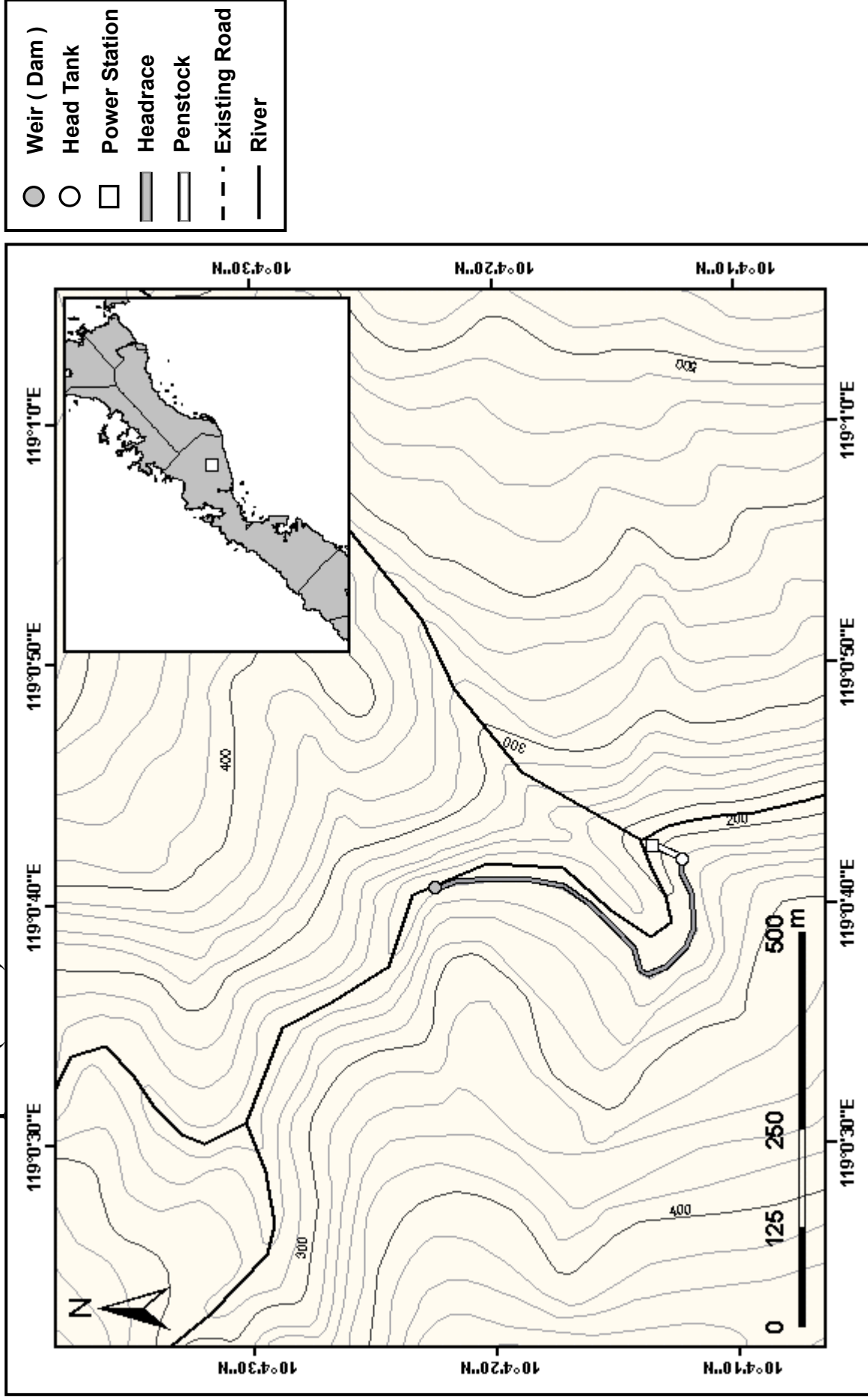

Site Name : N51 Conception (Case2)

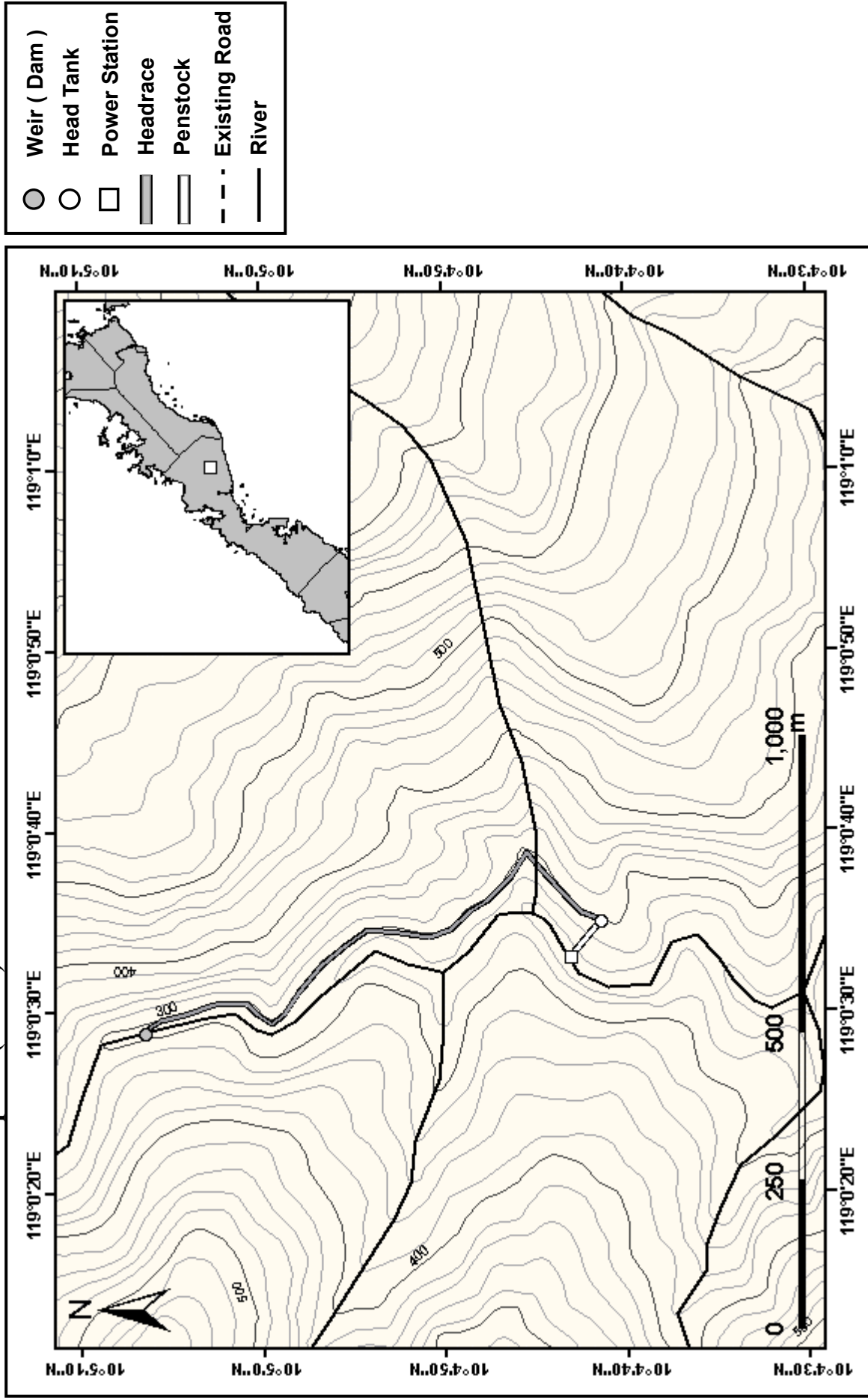

Site Name : N52 Binduyan 1 (Case1-1)

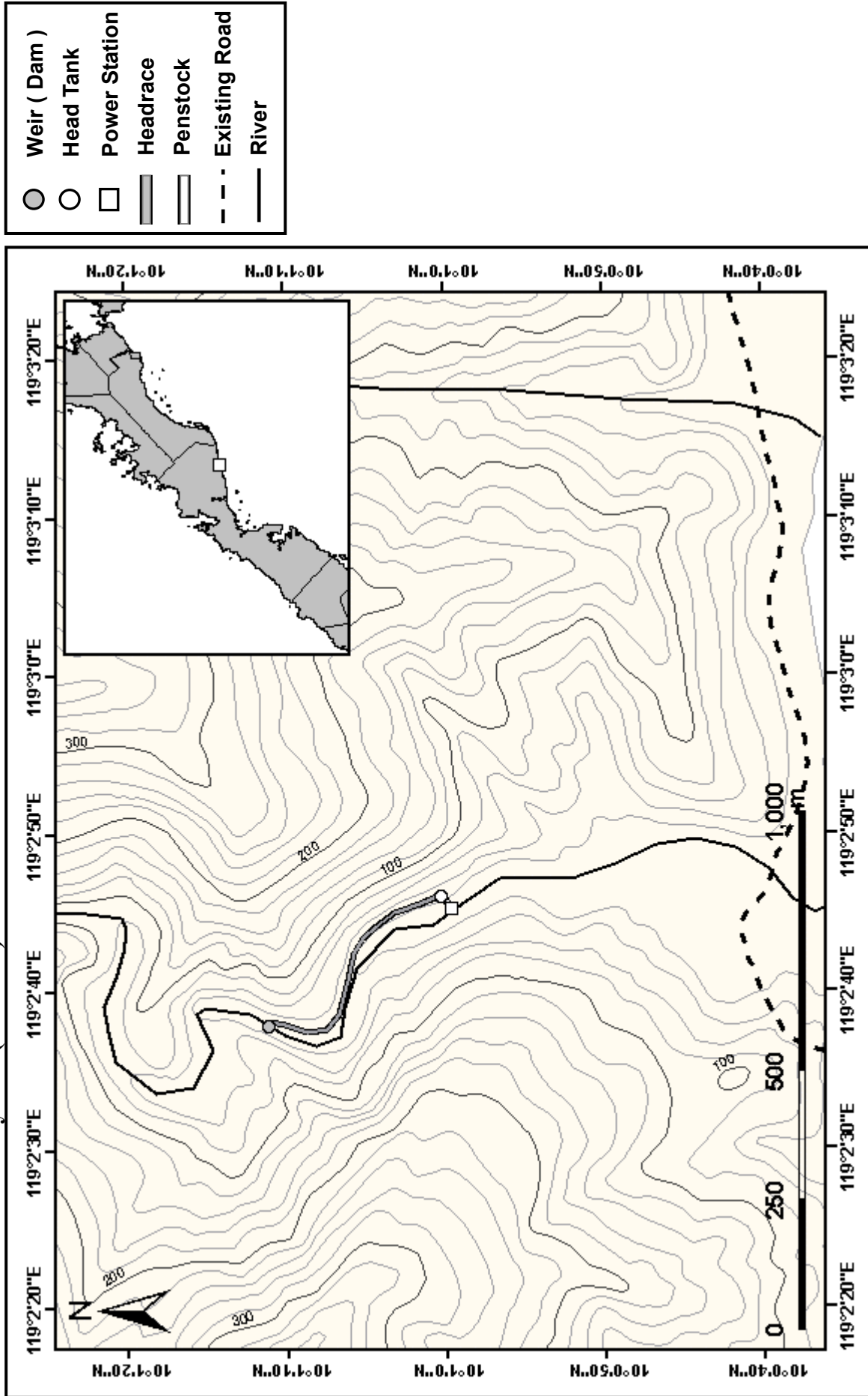

Site Name : N53 Binduyan 1 (Case1-2)

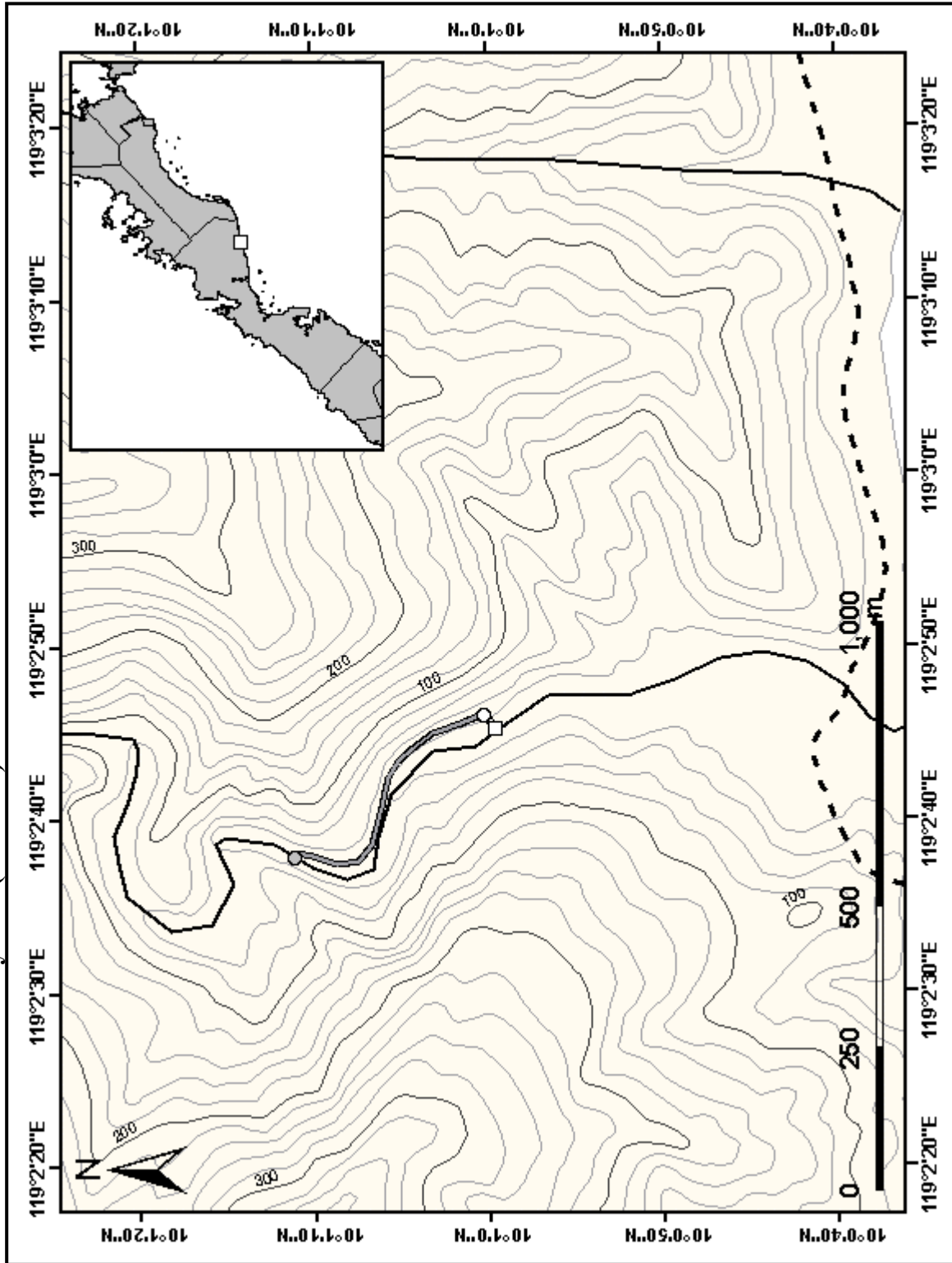
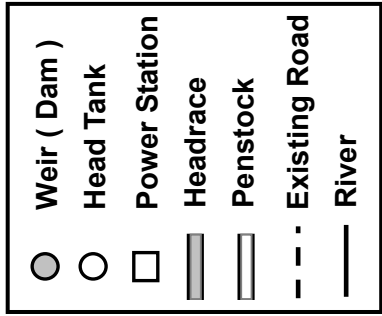

Site Name : N54 Binduyan 1 (Case2-1)

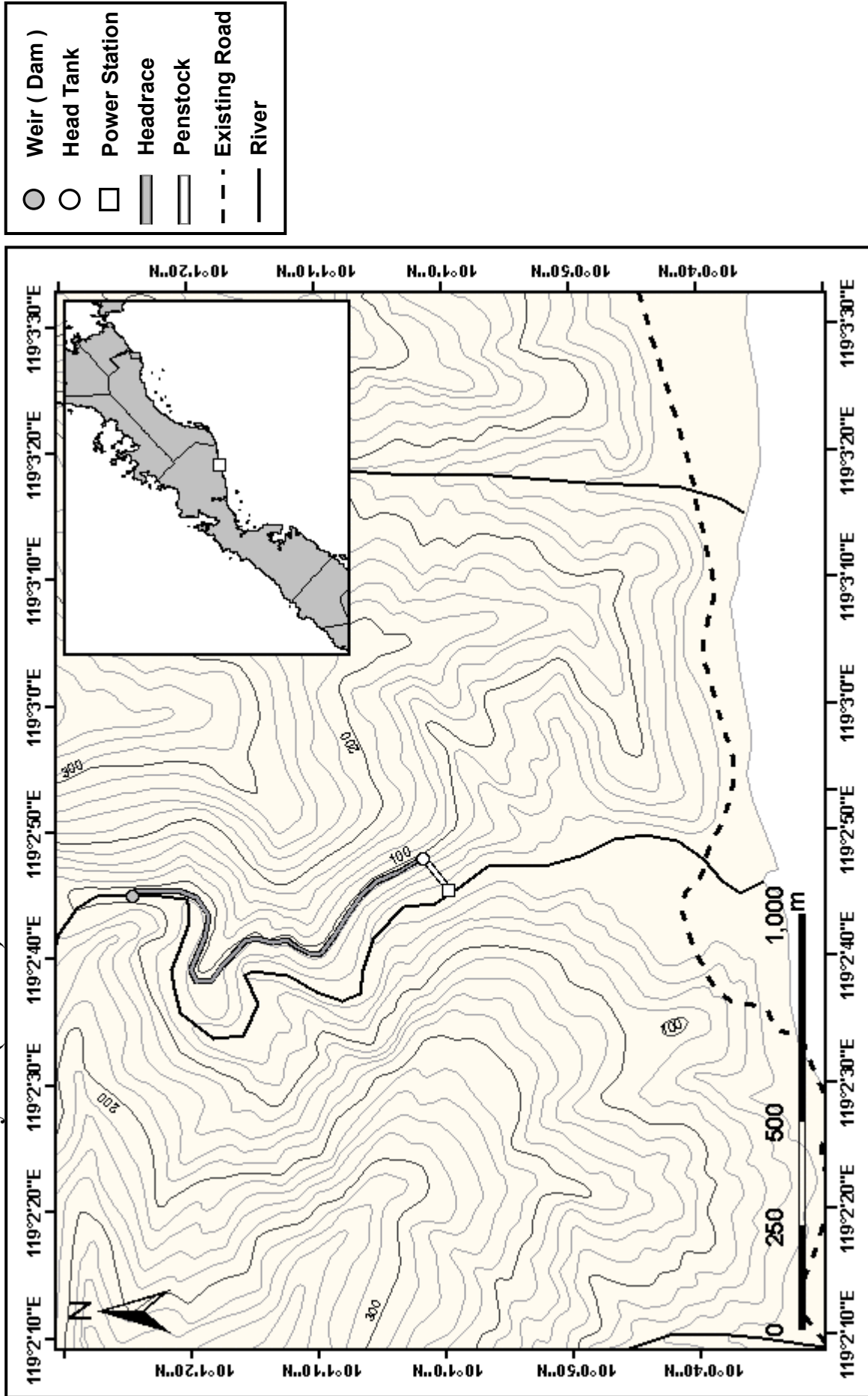

Site Name : N55 Binduyan 1 (Case2-2)

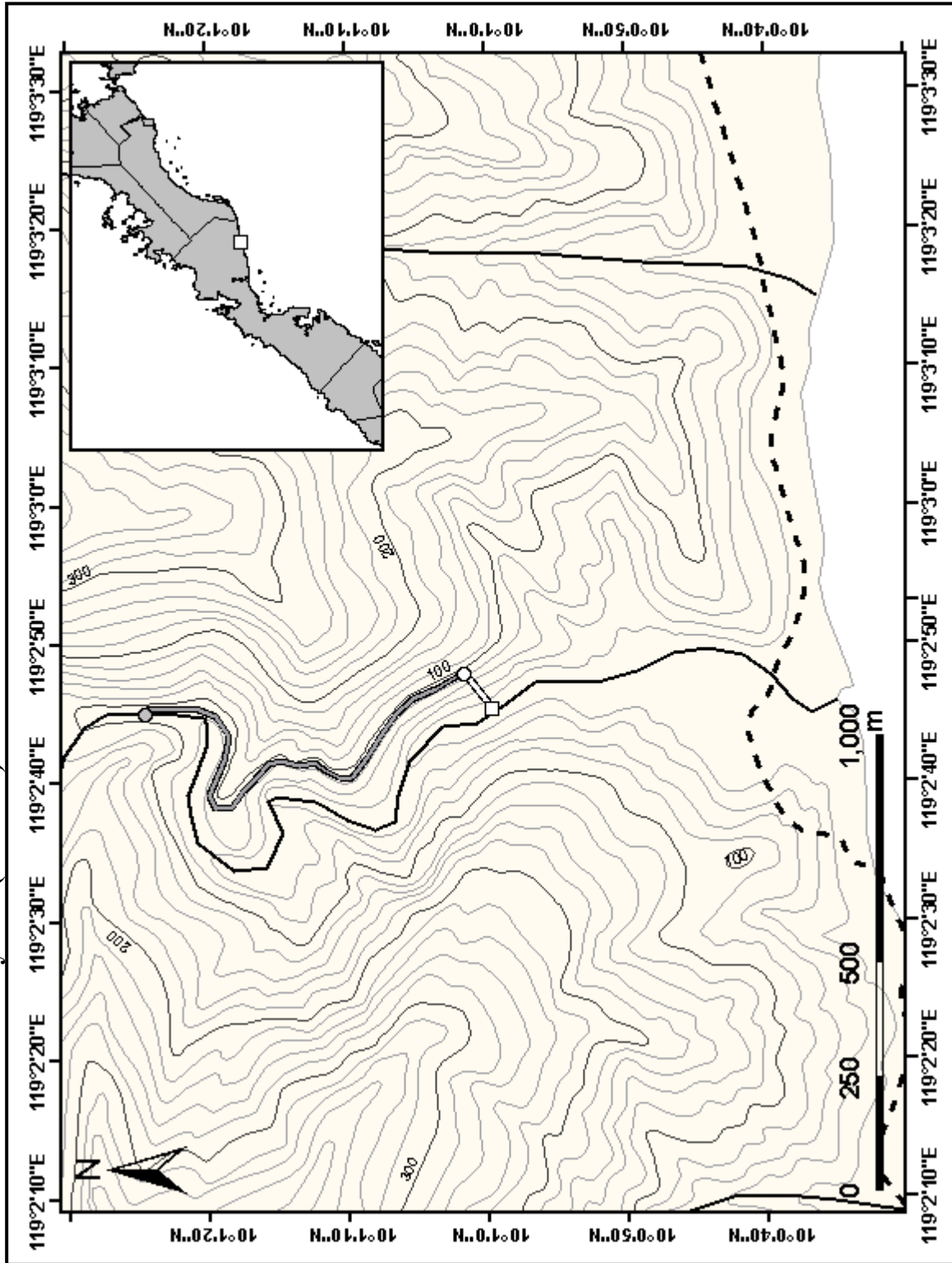
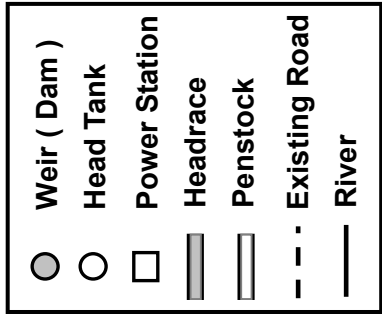

Site Name : N56 Binduyan 1 (Case3-1)

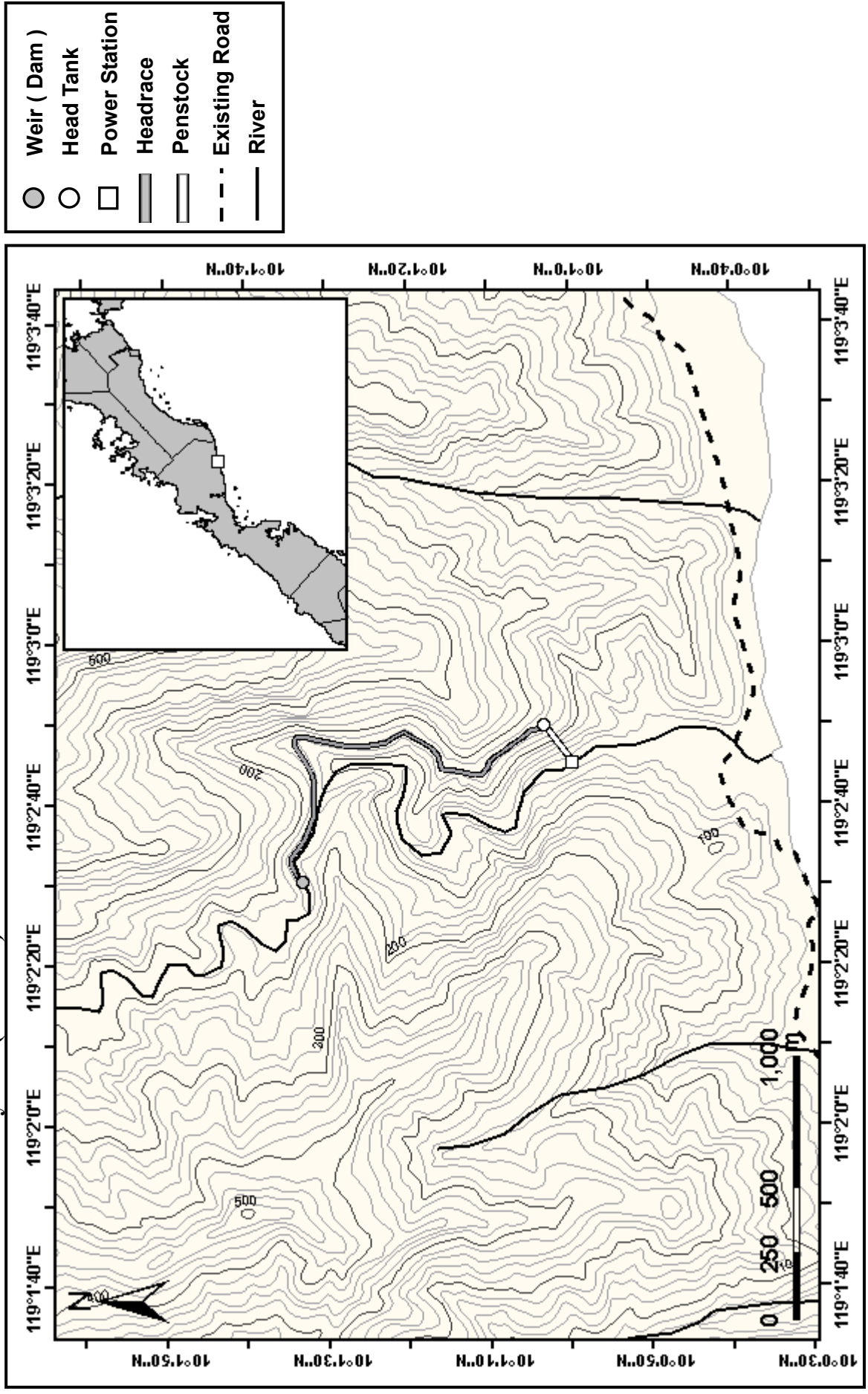

Site Name : N57 Binduyan 1 (Case3-2)

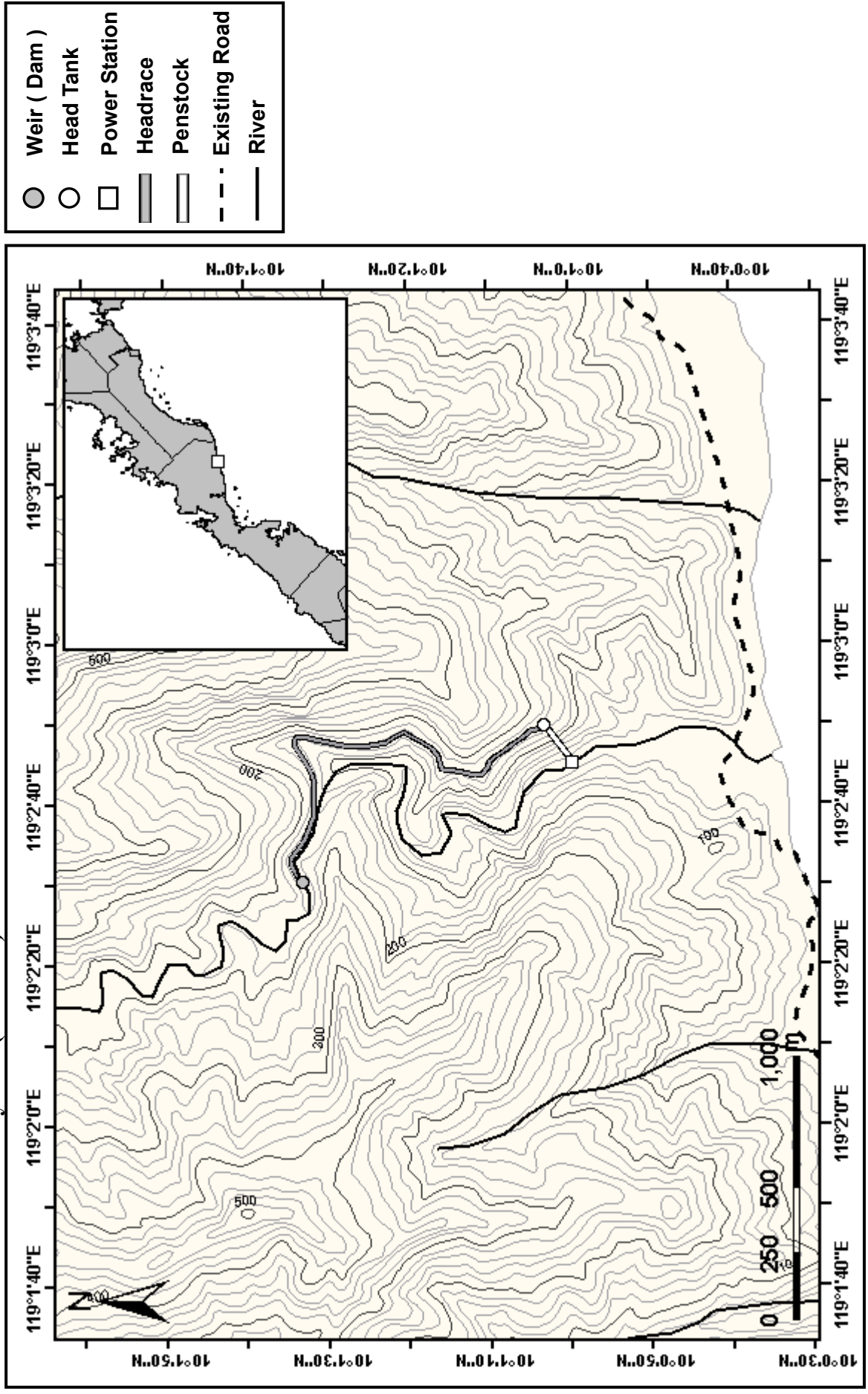

Site Name : N58 Binduyan 2

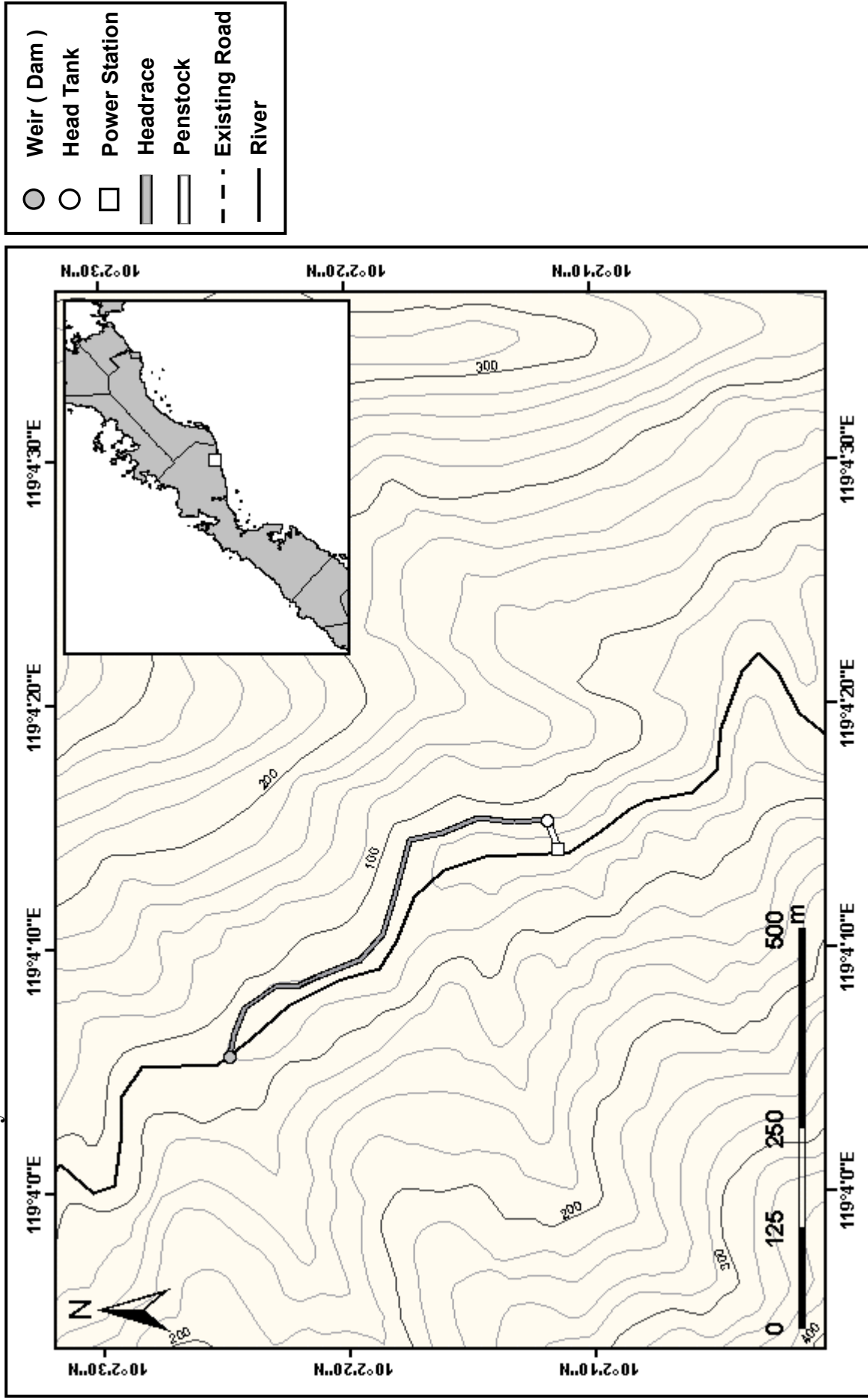

Site Name : N59 Binduyan 3

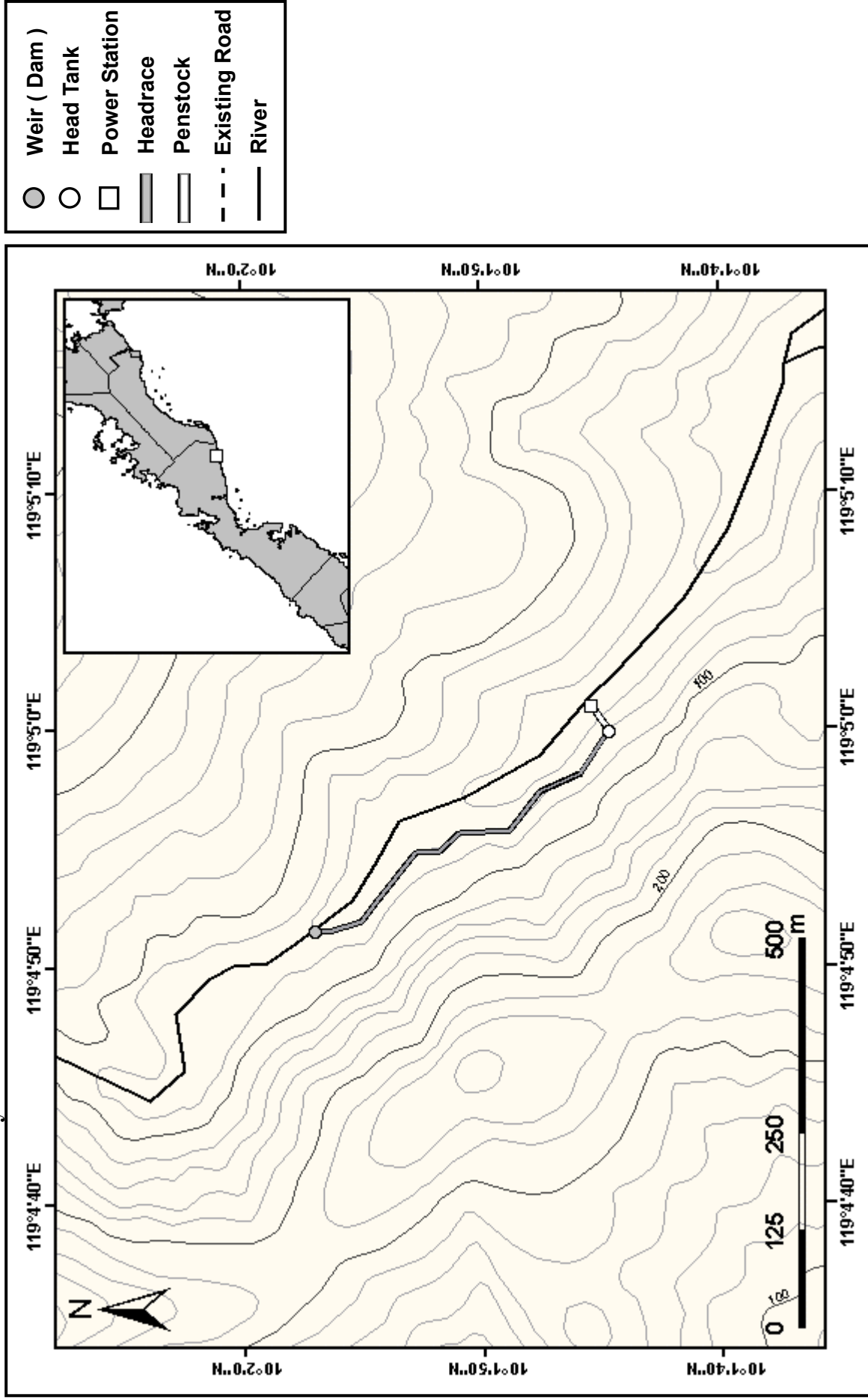

Site Name : N60 Binduyan 4 (Case1)

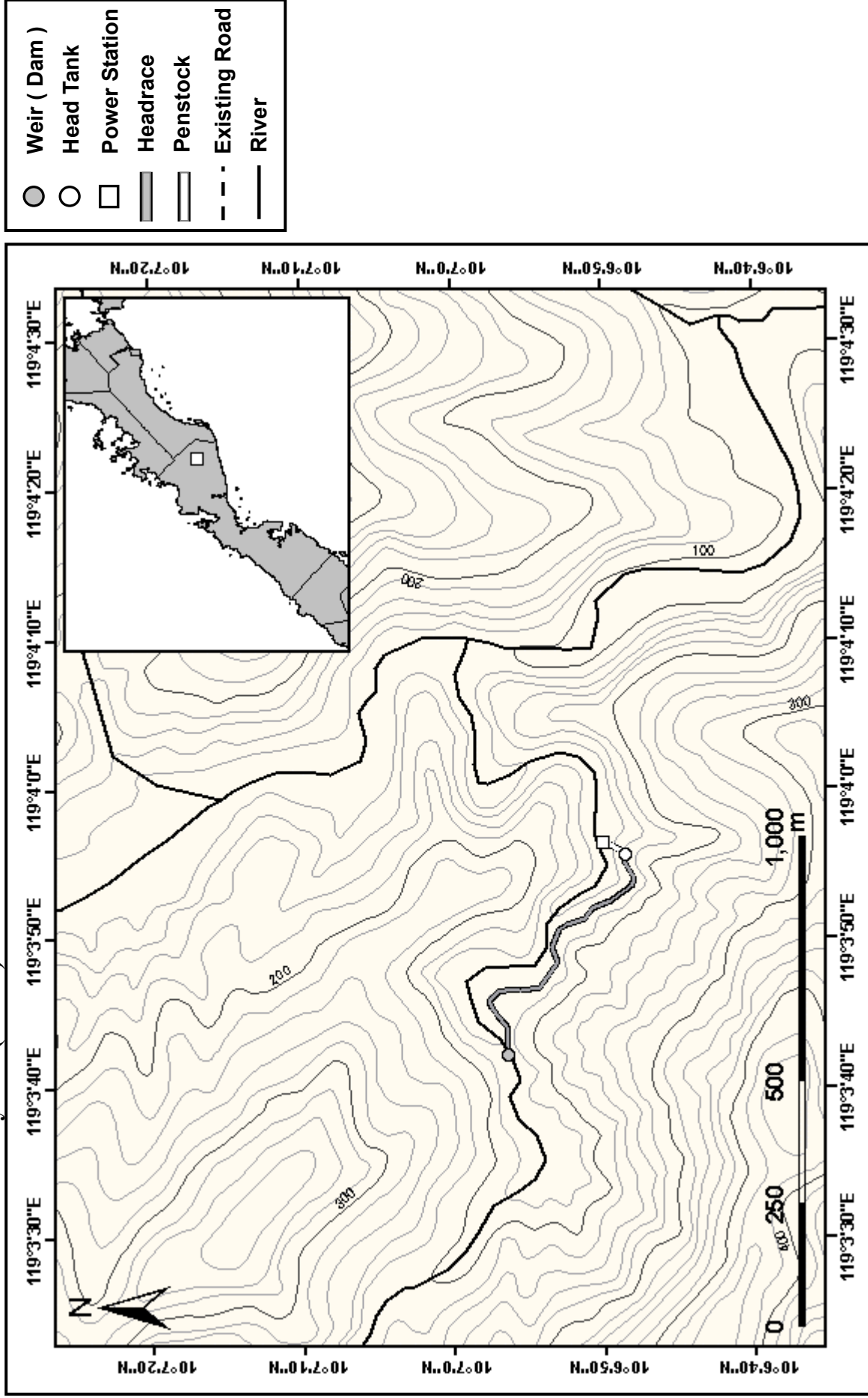

Site Name : N61 Binduyan 4 (Case2)

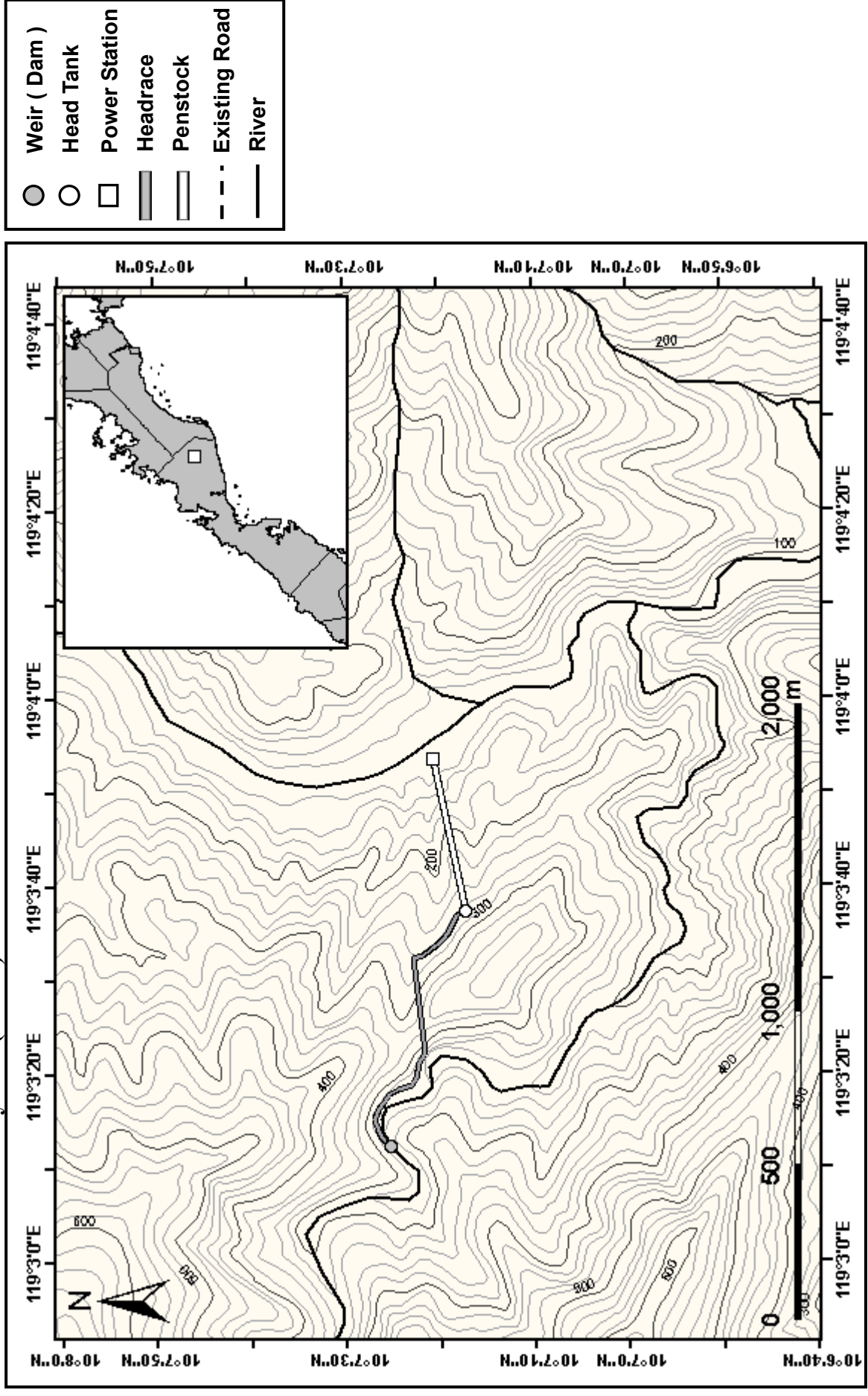

Site Name : P1 Cabigaan

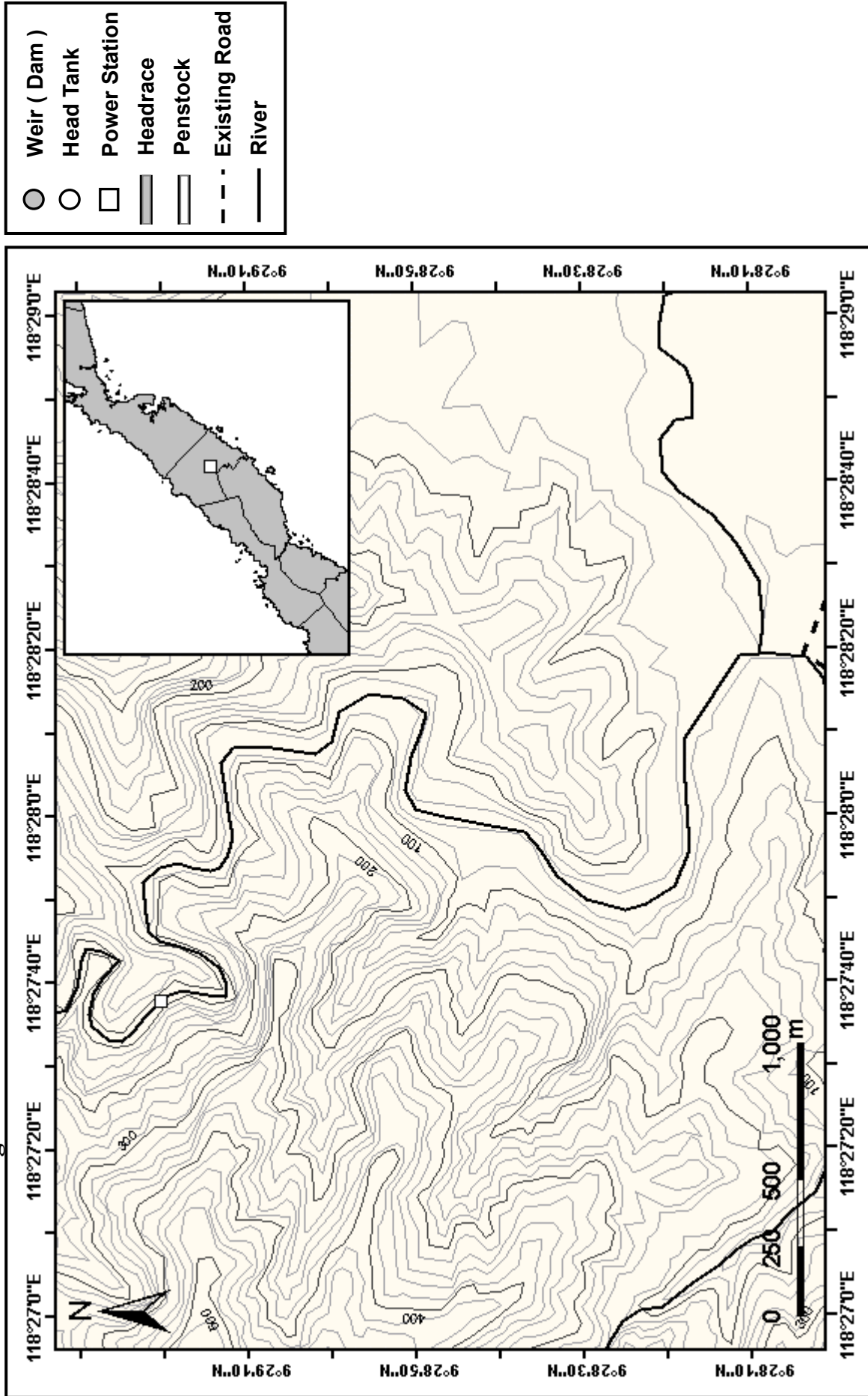

Site Name : P2 Baraki (Case5)

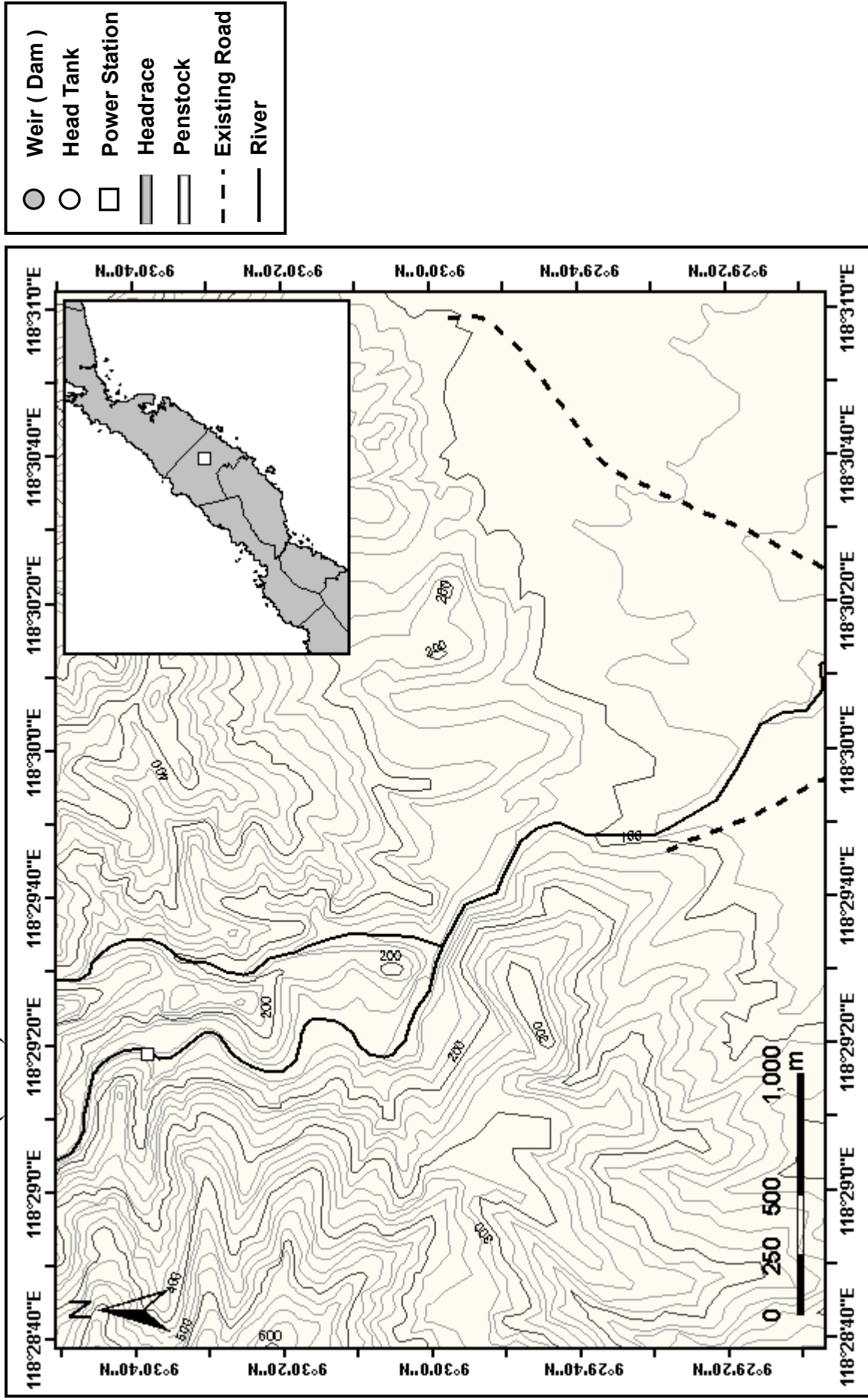

Site Name : P3 Dumaguena

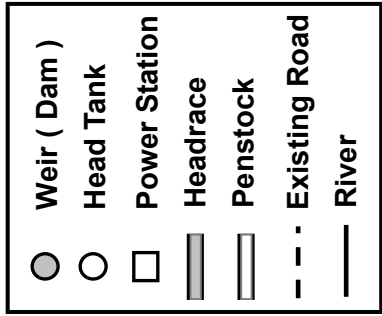
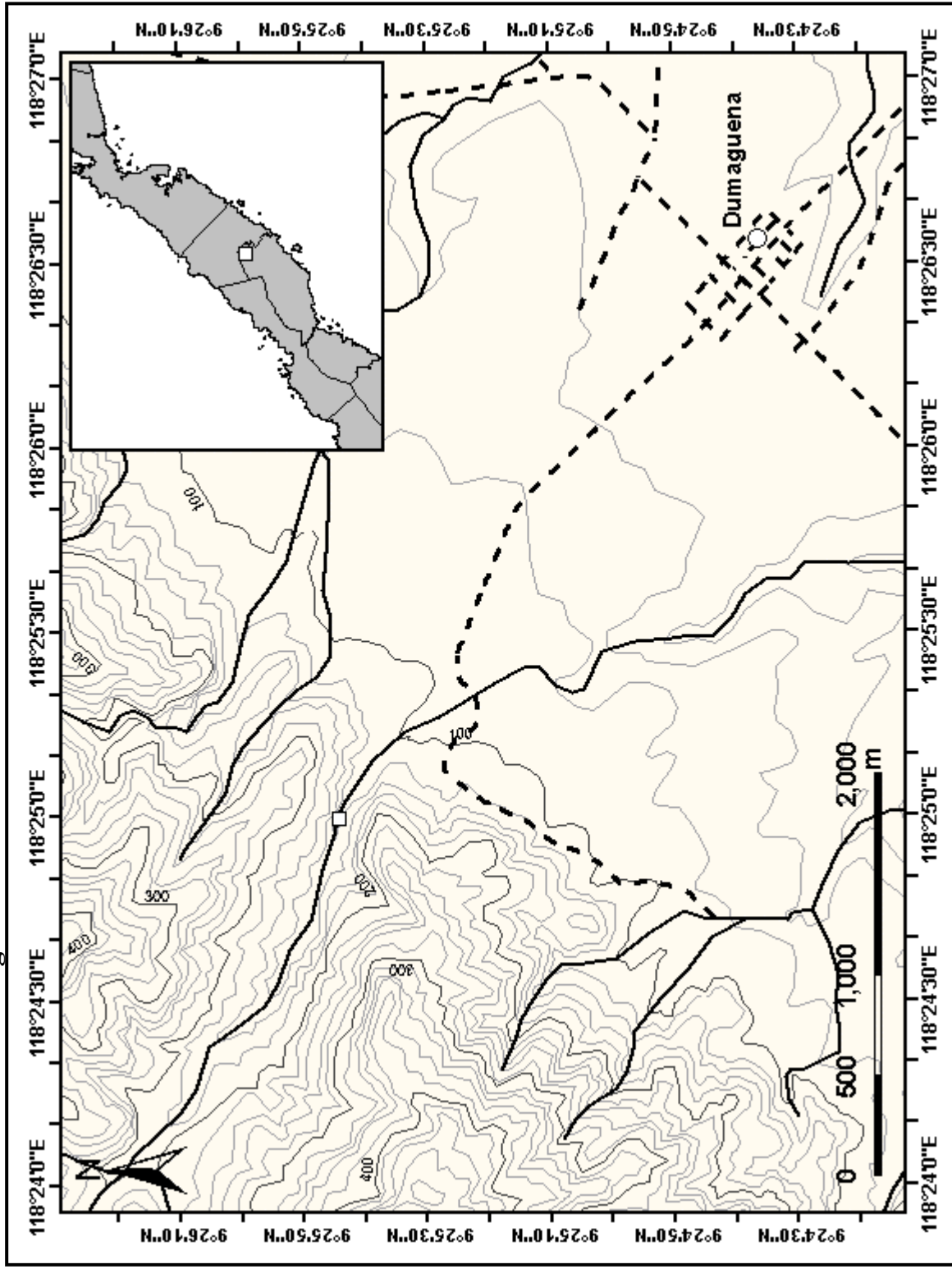

Site Name : P4 Conception (Case3)

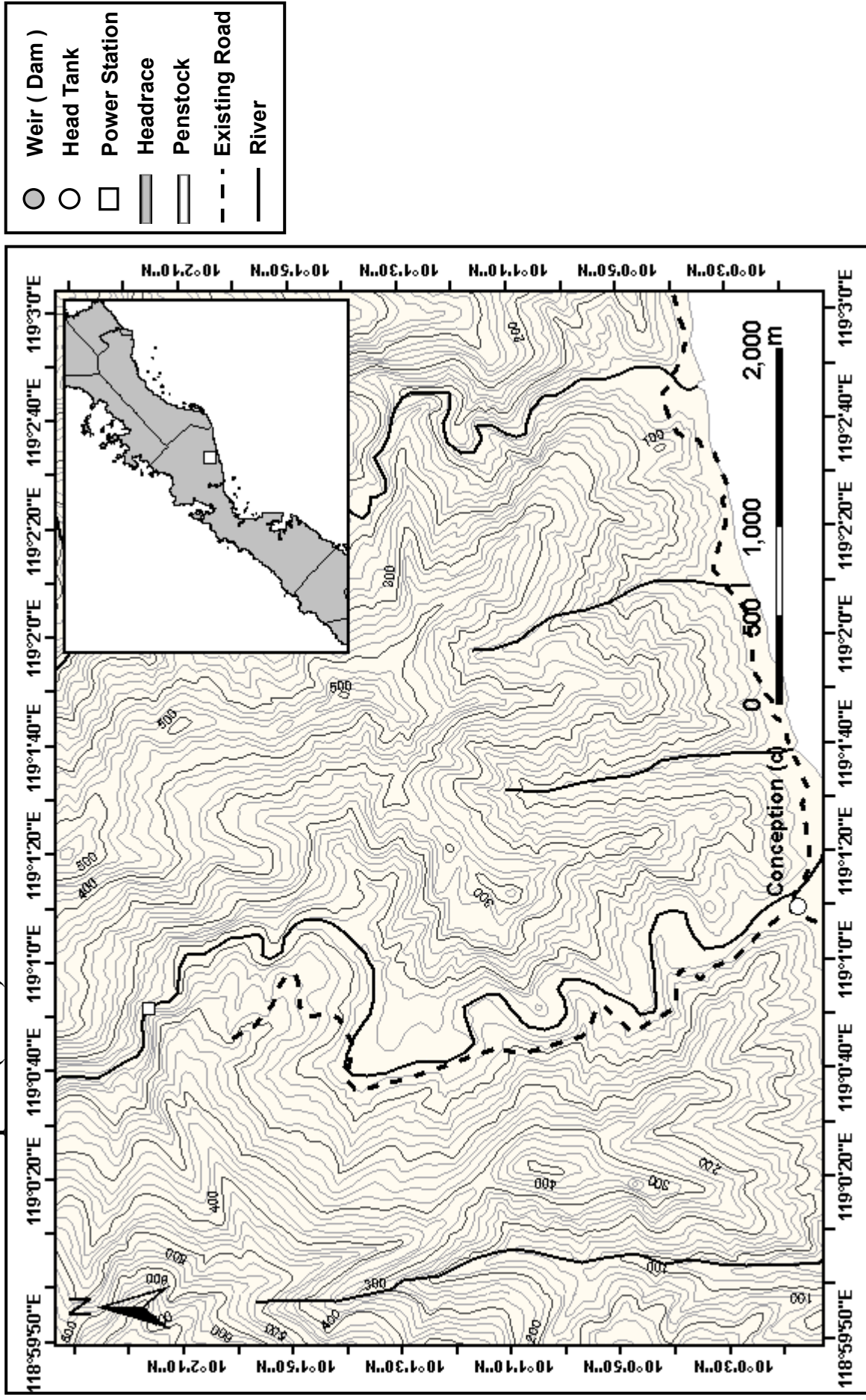

Site Name : P5 Tanabag

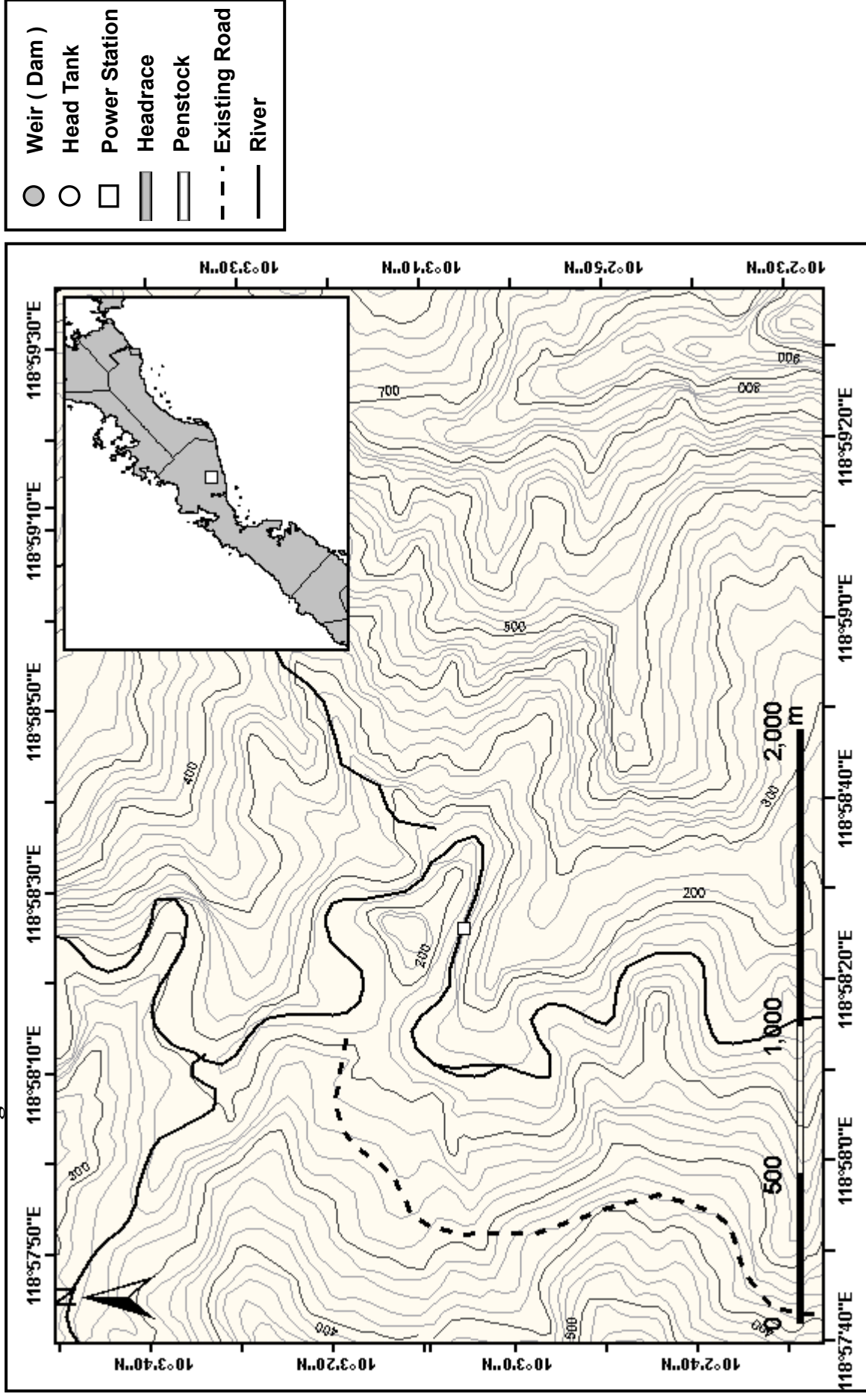

Site Name : P6 Inagawan Sub. Colony 2

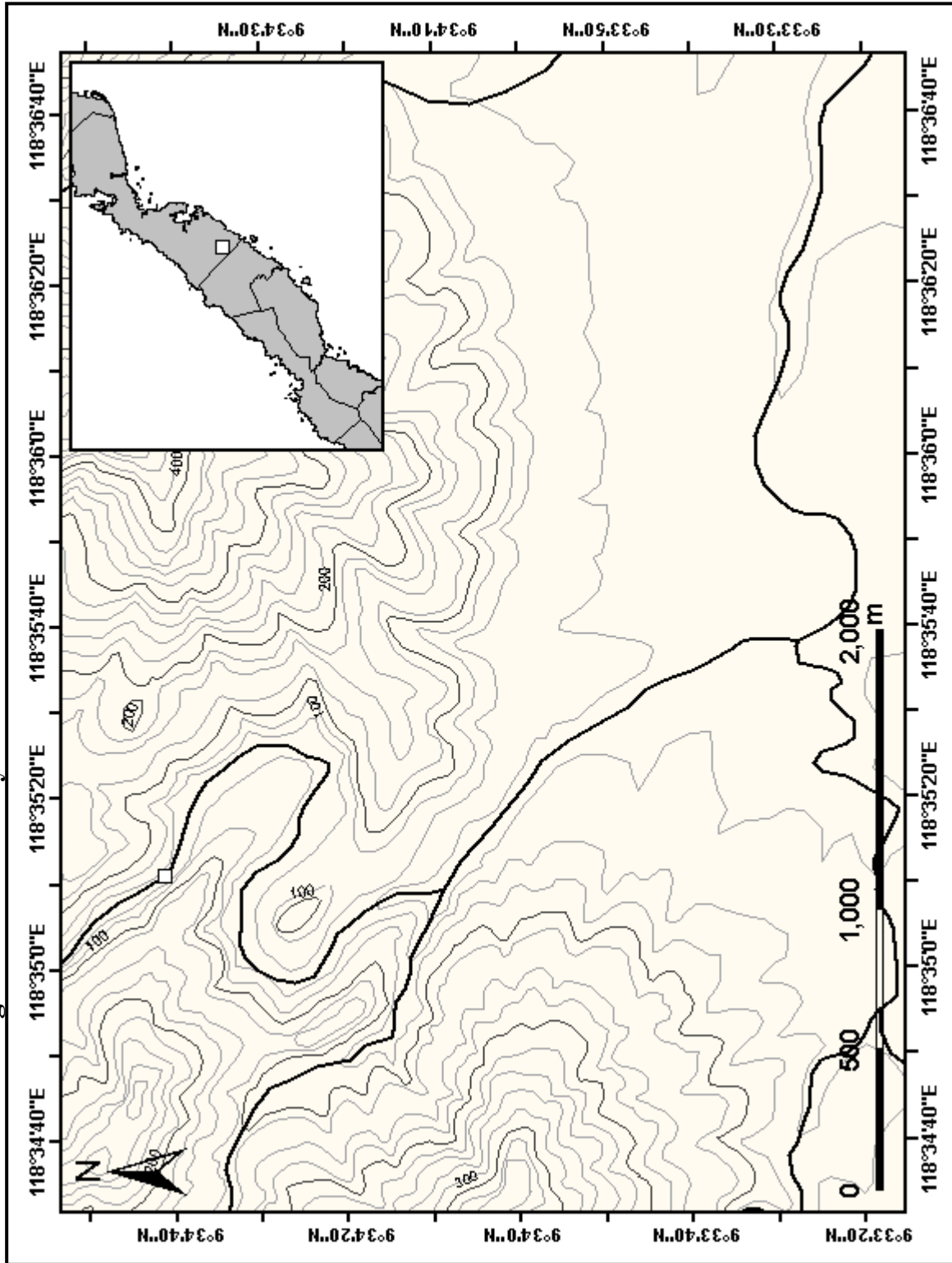
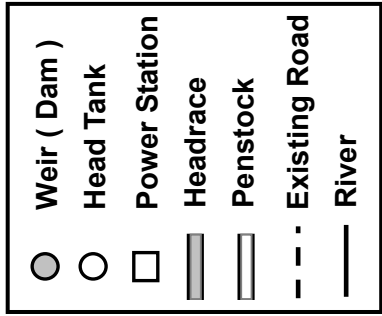

Site Name : P7 Ransang

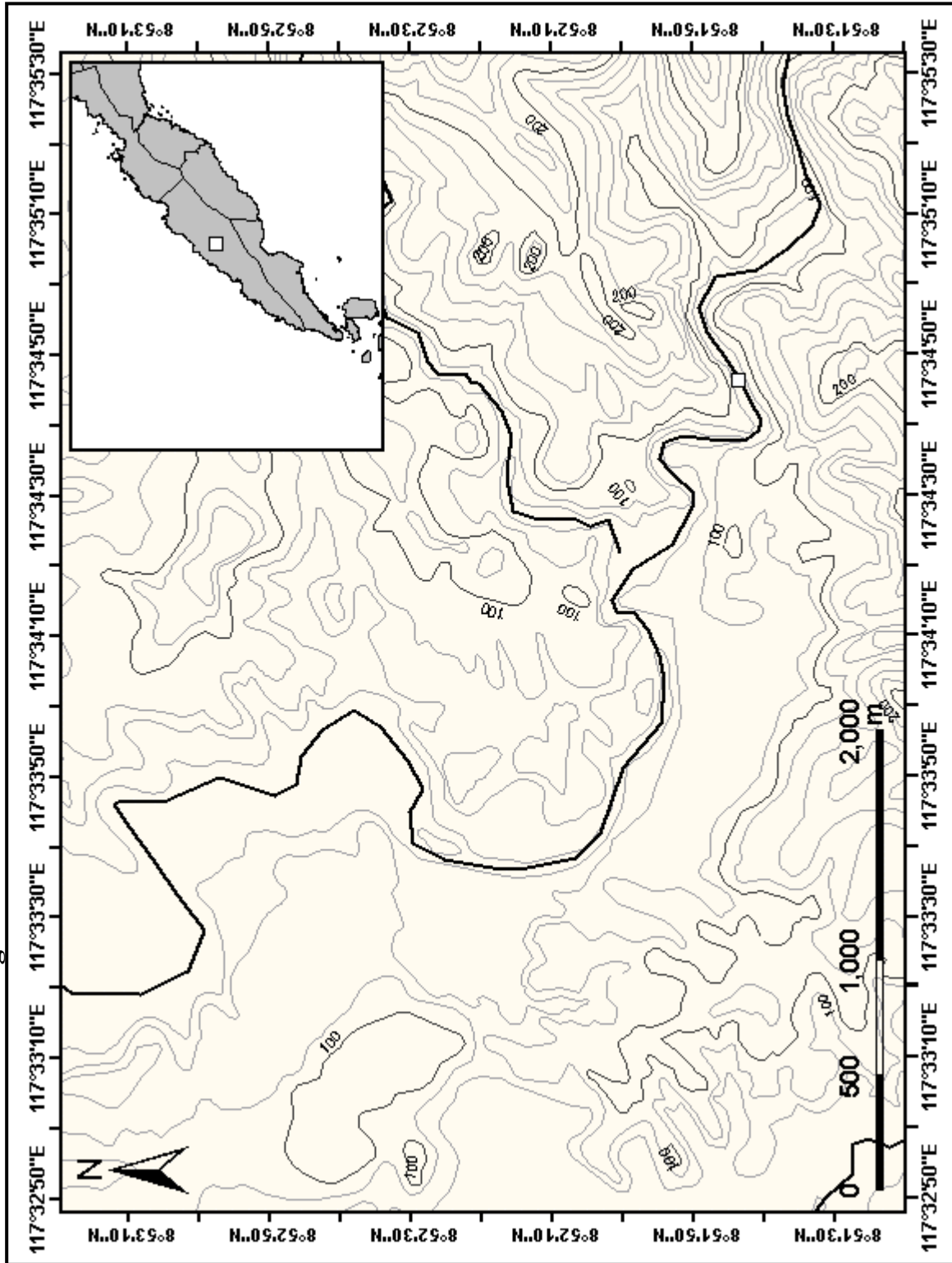
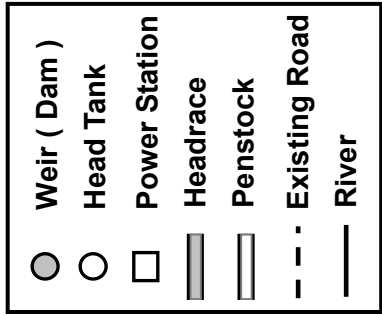

Site Name : P8 Quinlogan

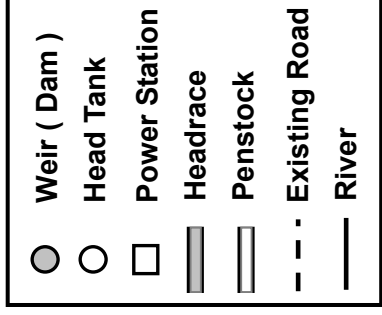
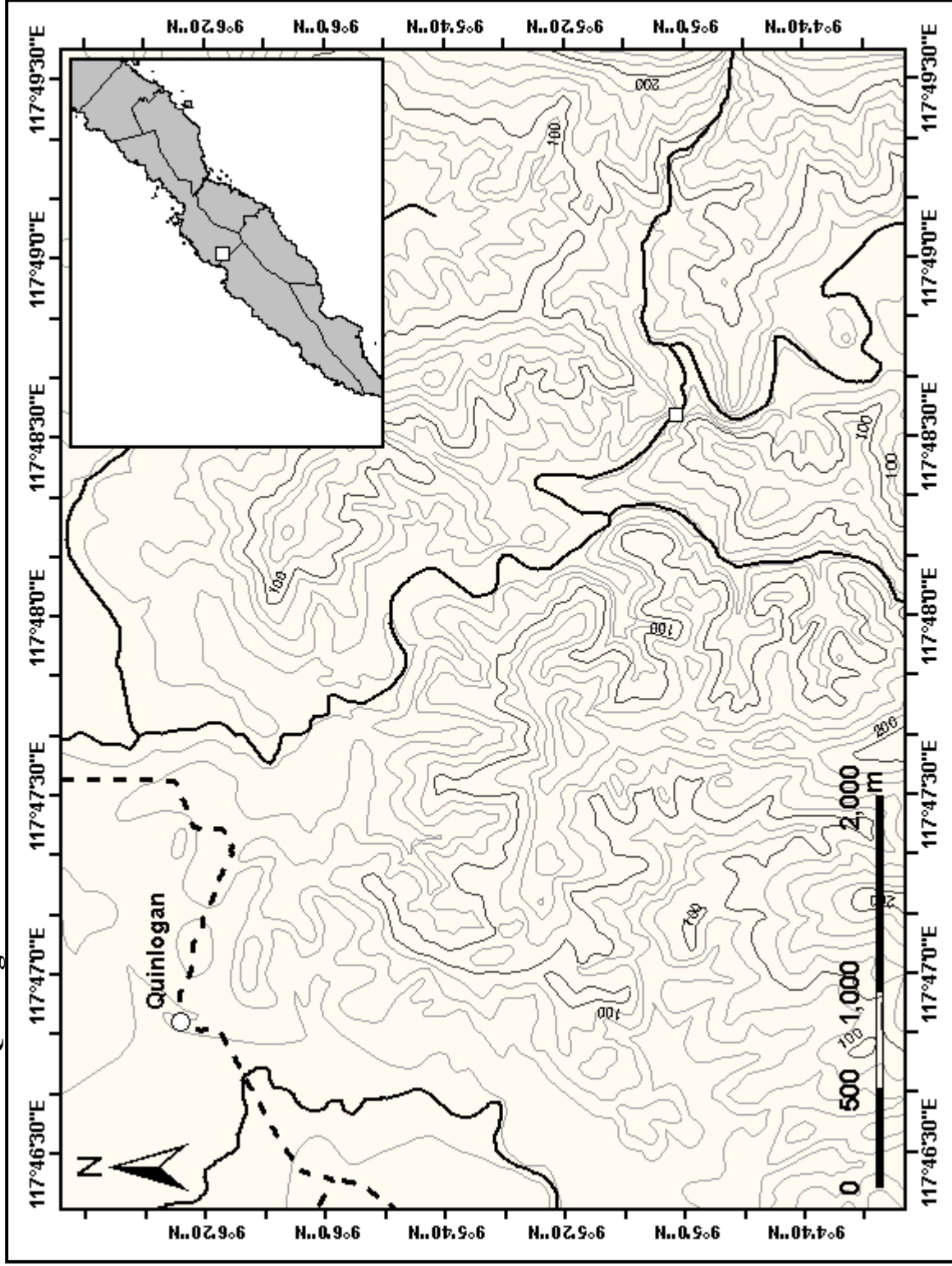

Site Name : P9 San Miguel

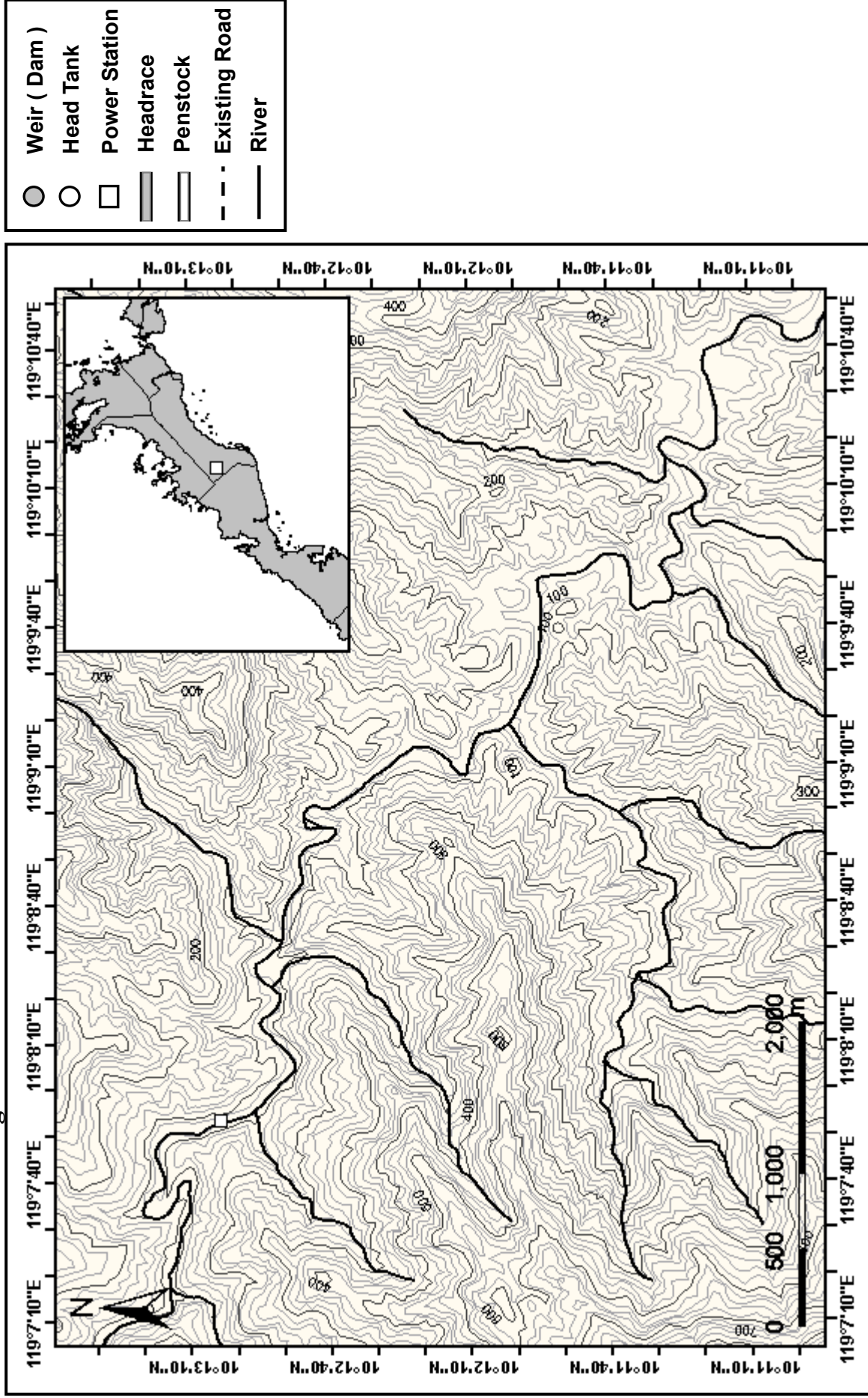

Site Name : D1 Aramaywan (D)

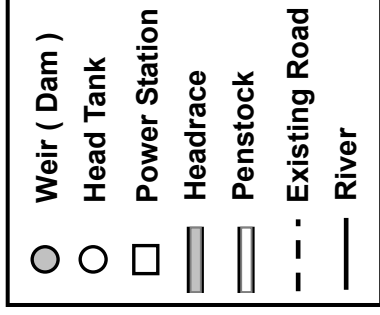
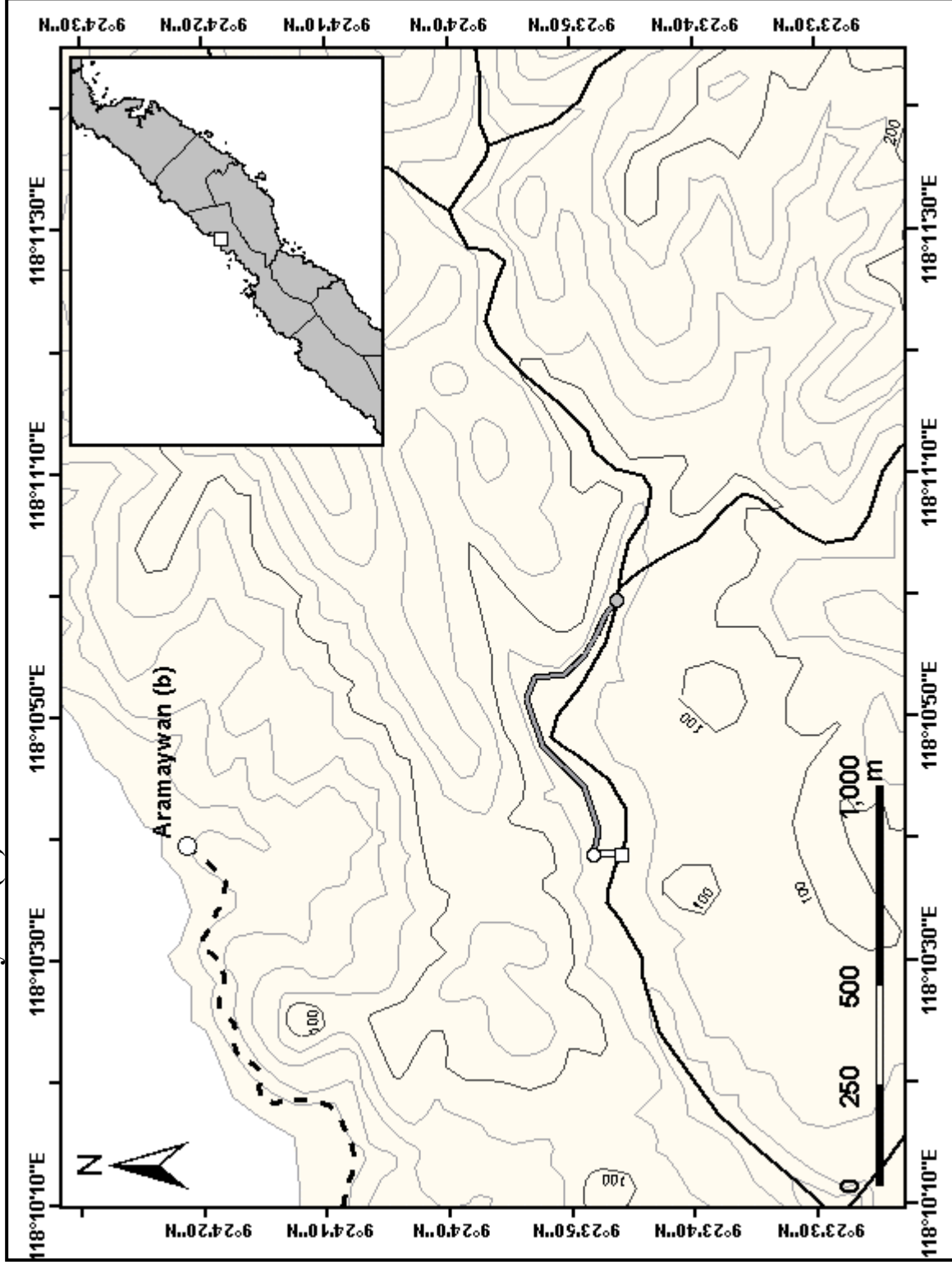

Site Name : D2 Culacian (D)

