

Appendix G-21

Name of School, District, Enrollment, Number of desks, Number of tables and Chairs set, Number of Tablet Chairs, Total Seating, Pupil Seating Ratio
Elementary level, Division of Maguindanao, SY 2002-2003

Name	District Name	Total Enrollment	Total Desks	Tables+ Chairs Set	Total Arm chairs	Total Seating*	Pupil : Seating Ratio
Ganta PS	Kabuntalan	40	34		24	92	0.43
Maslabeng ES-Annex	Buluan	192	82	104	60	432	0.44
Marantao PS	Matanog	69	75			150	0.46
Kitapok PS	Datu Piang	41	21	22		86	0.48
Upper Salbu PS	Datu Piang	57	57	1		116	0.49
Unsay PS	Shariff Aguak	38	25	2	20	74	0.51
Mompong PS	DOS North	49	19		50	88	0.56
Gambar PS	Kabuntalan	28	24			48	0.58
Gumagadung-Calawag PS	Parang North	40	30			60	0.67
Tomawis Memo PS	Barira	77	48		15	111	0.69
Ibay ES	Matanog	342	41	201		484	0.71
Satan PS	Shariff Aguak	89	55	2	10	124	0.72
Datu Pinguaman J109 ES	DOS South	232	80		152	312	0.74
Mataya PS	Buldon	30	20			40	0.75
Datangcoy ES	Matanog	79	50	2	2	106	0.75
Nekitan PS	Sultan Kudarat II	39	20	1	10	52	0.75
Bugabungan ES	Upi North	311	50	100	115	415	0.75
Dalumangcob PS	Sultan Kudarat I	41	27			54	0.76
Paiguan PS	Sultan Kudarat I	34	22			44	0.77
Paningusan PS	DOS North	155	24		149	197	0.79
Kabakaba ES	Upi North	347	135	7	150	434	0.80
Kitango PS	Datu Piang	122	10	40	50	150	0.81
Datu Yussef Paglas ES	Buluan	1,154	50	633	40	1,406	0.82
Cabugao PS	Matanog	82	50			100	0.82
Limbayan ES	Parang North	146	25	2	123	177	0.82
Paldong PS	Sultan Sa Barongis	83	15	18	35	101	0.82
Narra PS	Sultan Kudarat I	38	23			46	0.83
Talaubang PS	Parang North	77	45	1		92	0.84
Timbangan PS	Shariff Aguak	55	32			64	0.86
Sultan Mandayan ES	Matanog	385	200	12	20	444	0.87
Aragasi PS	Parang North	68	38	1		78	0.87
Kutongan PS	Parang North	138	50	3	53	159	0.87
Bulit ES	Pagagawan	510	64	200	42	570	0.89
Ambolodo PS	DOS South	45			50	50	0.90
Neketan PS	DOS South	138	52	3	42	152	0.91
Pingping PS	Sultan Kudarat II	96	50	2		104	0.92
Bungabung PS	Sultan Kudarat II	42	13		19	45	0.93
Kamasi ES	Ampatuan	215	54		120	228	0.94
Lipa PS	Barira	45	24			48	0.94
Sarmiento CES	Parang South	1,337	536		353	1,425	0.94
Tambu ES	Sultan Kudarat II	223	90		57	237	0.94
Nuro CES	Upi North	1,635	364	51	915	1,745	0.94
Pinagayao PS	Ampatuan	95	50			100	0.95
Linek ES	DOS North	272	85		115	285	0.95
Kayupo PS	Buluan	100	51			102	0.98
Kinimi ES	Upi West	167	60	4	40	168	0.99
Dimapatoy PS	DOS North	50			50	50	1.00
Pandian PS	Kabuntalan	40	20			40	1.00
Toron PS	Shariff Aguak	60	30			60	1.00
Resa ES	Upi West	109	35	2	35	109	1.00
Kibleg ES	Upi North	396	85		224	394	1.01
Malangit ES	Buluan	246	54	50	34	242	1.02
Tumbao PS	Buluan	51	25			50	1.02
Batungkayo PS	Pagagawan	41	10			40	1.02
Bongbong ES.	Upi North	111	39	5	20	108	1.03
Mamalinta ES	Buluan	143	53		32	138	1.04
Lower Baguinged ES.	Pagagawan	87	23		38	84	1.04
Awang ES	DOS North	342	80	29	108	326	1.05
Ladia PS	Sultan Kudarat II	40	18	1		38	1.05
Simuay Junet. CES	Sultan Kudarat II	1,384	605	4	100	1,318	1.05
Binaton PS	South Upi	42	20			40	1.05
Datu Mantami Taug MPS	Barira	51	24			48	1.06
Karim ES	Buldon	243	40	30	90	230	1.06
Making ES	Parang North	856	271	8	244	802	1.07
Mamasapano ES	Mamasapano	317	125	10	25	295	1.07
Baaguianen ES	Buldon	263	98	6	36	244	1.08



Name	District Name	Total Enrollment	Total Desks	Tables+ Chairs Set	Total Arm chairs	Total Seating*	Pupil : Seating Ratio
Kidama PS	Matanog	65	30			60	1.08
Dinaig ES	DOS North	354	111		104	326	1.09
Bulibod ES	Sultan Kudarat I	127	58			116	1.09
Korosuyan PS	Barira	53	24			48	1.10
Nabilan PS	DOS North	49	22			44	1.11
Tudok Mamot PS	Upi North	164	40		68	148	1.11
Dawat Central ES	Upi West	214	70	6	40	192	1.11
Capiton PS	DOS North	47	21			42	1.12
Mao ES	Ampatuan	205	76		29	181	1.13
Darugao PS	Upi North	140	55	3	8	124	1.13
Nabunadas ES	Shariff Aguak	265	70	6	80	232	1.14
Labungan ES	DOS North	273	72		94	238	1.15
Katamlangan PS	Sultan Kudarat I	55	24			48	1.15
Simuay Seashore ES.	Sultan Kudarat II	191	30	3	100	166	1.15
Lower Diganen PS	Buldon	70	30			60	1.17
Lasdan PS	DOS North	49	21			42	1.17
Panatan ES	Sultan Kudarat I	269	87		55	229	1.17
Bagoenged PS	DOS South	85	8	2	52	72	1.18
Kakar PS	Sultan Kudarat I	40	17			34	1.18
Macasandag PS	Parang North	101	40	2		84	1.20
Libutan ES	Mamasapano	777	40	30	502	642	1.21
Kabugkabug ES	Upi North	436	34		288	356	1.22
Tambak PS	Upi West	66	26	1		54	1.22
Taug Memo. ES	Barira	136	48		15	111	1.23
Tariken PS	Sultan Kudarat II	76	31			62	1.23
Borongotan ES	Upi North	246	55	5	80	200	1.23
Diganen ES	Buldon	554	115		217	447	1.24
Pura PS	Upi West	41	15	1	1	33	1.24
Campo IPS	Matanog	105	26		32	84	1.25
Mac-Ale MES	Parang North	536	150	15	100	430	1.25
Guiday T. Biruar PS	Parang South	85	34			68	1.25
Tapian ES	DOS North	295	95		45	235	1.26
Hadji Edza Memo. ES.	Sultan Kudarat I	757	260		70	590	1.28
Camp Siongco ES	DOS North	1,161	300		300	900	1.29
Lim ES	DOS North	253	80		36	196	1.29
Margues PS	DOS North	151	49		19	117	1.29
Sapalan ES	DOS South	322	60	62		244	1.32
Awa-Batios PS	Parang North	40	15			30	1.33
Don A. Martinez PS	DOS North	155	41		32	114	1.36
Montay ES	Datu Piang	305	50		120	220	1.39
Pagagawan ES	Pagagawan	598		100	230	430	1.39
Parang CES	Parang North	2,474	624	45	423	1,761	1.40
Tomicor ES	Ampatuan	200	71			142	1.41
Pamaljan ES	Shariff Aguak	156	32	4	38	110	1.42
Datu Manguda Mangilay ES	Sultan Kudarat I	340	95		49	239	1.42
Punta ES	Parang North	782	151	22	201	547	1.43
Tapayan ES	Sultan Kudarat II	426	60	14	150	298	1.43
Biruar ES	Parang North	466	85	8	138	324	1.44
Bugawas ES	DOS South	362	54	9	124	250	1.45
Kiga ES	Upi West	206	60	6	10	142	1.45
Central Edcor ES	Buldon	231	64		30	158	1.46
Datu Andong PS	DOS North	99	34			68	1.46
Broce CES	DOS North	1,181	250		304	804	1.47
Pagalungan PS	Kabuntalan	44	15			30	1.47
Maidapa ES	Sultan Kudarat I	147	50			100	1.47
Kindal PS	Upi North	106	25	1	20	72	1.47
Matingen PS	Sultan Kudarat II	65	22			44	1.48
Tuka ES	Sultan Kudarat II	148	39	1	20	100	1.48
Miramar ES	Parang North	744	220		60	500	1.49
Malatimon PS	Ampatuan	60	20			40	1.50
Bitu PS	DOS North	147	49			98	1.50
Iginagampong PS	Shariff Aguak	75	25			50	1.50
Puas PS	Pagagawan	30	10			20	1.50
Dagurungan ES	Sultan Kudarat II	247	20	2	120	164	1.51
Sambolawan ES	Sultan Sa Barongis	209	30	4	70	138	1.51
Taviran PS	Kabuntalan	131	43			86	1.52
Labu-labu ES	Shariff Aguak	624	156	2	95	411	1.52
Saramuray PS	South Upi	61	20			40	1.52
Pinaring ES	Sultan Kudarat I	533	117	1	108	344	1.55
Ruminimbang ES	Barira	271	72		30	174	1.56
Balut ES	Sultan Kudarat II	350	50	7	110	224	1.56
Kusiong ES	DOS North	476	71	6	150	304	1.57

Name	District Name	Total Enrollment	Total Desks	Tables+ Chairs Set	Total Arm chairs	Total Seating*	Pupil : Seating Ratio
Polloc ES	Parang South	285	59		62	180	1.58
Malibpofok PS	Sultan Sa Barongis	98	12	2	34	62	1.58
Alamada ES	Sultan Kudarat II	223	40	5	50	140	1.59
Angkayamat PS	Sultan Sa Barongis	51	10	1	10	32	1.59
Timanan CS	South Upi	1,043	200		250	650	1.60
Pindulunan PS	Matanog	65	20			40	1.62
Tanuel ES	DOS North	407	66		118	250	1.63
Pagalungan CES	Pagalungan	1,501	204	7	500	922	1.63
Mileb ES	Sultan Sa Barongis	291	35	4	100	178	1.63
Sefegefen ES	Upi North	235	44		56	144	1.63
Naikan ES.	Upi West	308	61		53	189	1.63
Datu Sangki CES	Ampatuan	999	250		110	610	1.64
Kabuntalan CES	Kabuntalan	427	100		60	260	1.64
Taviran ES	DOS North	652	83	40	149	395	1.65
Bacayawan PS	Upi West	53	15	1		32	1.66
Meti PS	Upi West	88	25	1		53	1.66
Kauran ES	Ampatuan	1,004	150	75	150	600	1.67
Sarip Ampatuan CES	Shariff Aguak	1,724	316	5	389	1,031	1.67
Kapinpitan ES	Sultan Kudarat I	210	60		5	125	1.68
Gubat MPS	Barira	81			48	48	1.69
II. Asma Biruar ES	Parang North	273	63	7	22	162	1.69
Dimampao ES	Ampatuan	444	129			258	1.72
Sifaran ES	DOS South	103	12		36	60	1.72
Montay PS	Kabuntalan	76	22			44	1.73
Timbangan ES	Parang South	255	45		57	147	1.73
Baya ES	Pagalungan	261	65		20	150	1.74
S. Midal PS	Upi North	112	26	6		64	1.75
Datu Mulok ES	Sultan Kudarat I	230	50	8	15	131	1.76
Refra PS	South Upi	97	20		15	55	1.76
Kurintem ES	DOS South	483	41		190	272	1.78
Maguindanaon ES	Sultan Kudarat I	1,733	180	200	200	960	1.81
Palindac PS	Upi West	112	28	3		62	1.81
Campo Cuatro ES	Ampatuan	455	50	50	50	250	1.82
Katiduan ES	Sultan Kudarat I	209	40		35	115	1.82
Mirab PS	Upi North	143	30	4	10	78	1.83
Galakit ES	Pagalungan	272	24		100	148	1.84
Paglala Memorial ES	S. K. Pendatun	429	49		135	233	1.84
Masigay PS	Datu Piang	104	8		40	56	1.86
Dadumeg ES	Kabuntalan	253	28		80	136	1.86
Malibacao ES	South Upi	242	40		50	130	1.86
Daladagan ES	Buluan	464	20	4	200	248	1.87
Itaw ES	South Upi	113	20		20	60	1.88
Potri Dabaleig PS	Buldon	134	15		40	70	1.91
Katubo ES	Matanog	193	50			100	1.93
Datu Wampa Baraquir PS	DOS North	97	20		10	50	1.94
Matanog CES	Matanog	486	80		90	250	1.94
Nituan ES	Parang South	357	72		40	184	1.94
Kuhan PS	South Upi	63	16			32	1.97
Pidsandawan PS	Sultan Sa Barongis	123	15	2	28	62	1.98
Pandan ES	South Upi	498	100		50	250	1.99
Liong PS	Datu Piang	60	15			30	2.00
Sarmiento West ES	Parang South	1,057	198		132	528	2.00
Gumbay PS	Mamasapano	85	20	1		42	2.02
Kabutoyen ES	Upi North	320	53		49	155	2.06
Passi PS	Upi North	83	20			40	2.08
Blensong PS	Upi North	134	30	2		64	2.09
Kalipapa PS	Datu Piang	63	15			30	2.10
Camp Ebrahim Sema PS	DOS South	176	14	28		84	2.10
Old Maganoy ES	Ampatuan	346	76	5		162	2.14
Sibuto PS	DOS South	167	29		20	78	2.14
Damalasak ES	Pagalungan	180	25	2	30	84	2.14
Tenorio ES	DOS North	711	110	5	100	330	2.15
Lete PS	South Upi	97	15		15	45	2.16
Limpongo PS	Shariff Aguak	142	25		15	65	2.18
Marigalupa PS	Parang South	98	16		13	45	2.18
Sedem PS	Upi West	83	15	1	6	38	2.18
Datu Sailila ES	Ampatuan	497	99		28	226	2.20
Gen. SK Pendatun PS	Datu Paglas	88	20			40	2.20
Pidsandawan ES	Mamasapano	505	85	15	30	230	2.20
Maningula PS	Upi West	93	19	2		42	2.21
Sabaken ES	Upi West	504	64	5	90	228	2.21
Sampao PS	Sultan Sa Barongis	105	15	1	15	47	2.23

Name	District Name	Total Enrollment	Total Desks	Tables+ Chairs Set	Total Arm chairs	Total Seating*	Pupil : Seating Ratio
Pikeg PS	Shariff Aguak	199	30	2	25	89	2.24
Linantangan ES	Mamasapano	918	124	37	88	410	2.24
Matalam Farms ES	Pagagawan	892	107		178	392	2.28
Layug ES	Pagalungan	634	118	13	12	274	2.31
Madia PS	Datu Piang	137	25	3	3	59	2.32
Katiduan ES	Kabuntalan	173	24	3	20	74	2.34
E. Molina, Sr. ES	Parang North	437	60	11	45	187	2.34
Tumaginting ES	Kabuntalan	277	46		25	117	2.37
Sanduangan PS	South Upi	149	24		15	63	2.37
Sta. Fe PS	South Upi	142	20		20	60	2.37
Lower Taviran PS	Kabuntalan	117	24			48	2.44
Bayanga Norte ES	Matanog	246			100	100	2.46
Datu Tahir Ampatuan CES	Mamasapano	576	96	7	28	234	2.46
Maitong ES	Kabuntalan	277	41		30	112	2.47
Tenonggol ES	Upi North	321	15		100	130	2.47
Palangka PS	Barira	119	24			48	2.48
Dulangan PS	DOS North	50	10			20	2.50
Tambak PS	DOS North	50	10			20	2.50
Salendab ES	Buluan	314	50		25	125	2.51
Dalican Pilot ES	DOS South	2,634	346		355	1,047	2.52
Looy ES	South Upi	505	50		100	200	2.52
Buliok ES	Pagalungan	332	41	3	43	131	2.53
Bagumbayan ES	Kabuntalan	220	30		25	85	2.59
Ibotegen ES	Sultan Kudarat I	415	60		40	160	2.59
Sinipak PS	Upi West	57	10	1		22	2.59
Kulambog ES	Sultan Sa Barongis	235	15	5	50	90	2.61
Nuling CES	Sultan Kudarat I	1,315	183		132	498	2.64
Ambadao PS	Datu Piang	53	10			20	2.65
Dasawao PS	Datu Piang	53	10			20	2.65
Blala ES	Upi West	159	15		30	60	2.65
Gadung ES	Barira	542	72		60	204	2.66
Tambak PS	Buldon	80	15			30	2.67
Maridagao ES	Pagagawan	350	60		11	131	2.67
Langkong ES	Matanog	214	30		20	80	2.68
Gadungan ES	Sultan Sa Barongis	389	30	4	75	143	2.72
William Reed ES	Parang South	310	55		3	113	2.74
Manindolo ES	Datu Paglas	368	50	2	30	134	2.75
Lapok ES	Shariff Aguak	355	50	2	25	129	2.75
Raranaon ES	Buldon	222	30		20	80	2.78
Tukanakuden ES	Sultan Sa Barongis	200	15	6	30	72	2.78
Kayaga ES	Buluan	261	28	6	25	93	2.81
Palao Sa Buto PS	Datu Paglas	113	20			40	2.82
Kamonsawi PS	Upi North	113	14		12	40	2.82
Datu Tecson PS	Sultan Sa Barongis	178	15	1	30	62	2.87
Sandakan ES	Sultan Kudarat I	806	100		80	280	2.88
Bintan ES	Talitay	144	15		20	50	2.88
Renti ES	Upi North	232	10	20	20	80	2.90
Cabuan PS	Parang South	82	14			28	2.93
Bulod ES	Sultan Sa Barongis	564	40	6	100	192	2.94
San Jose ES	South Upi	177	20		20	60	2.95
Saniag PS	Ampatuan	149	25			50	2.98
Talitay ES	Buluan	150	25			50	3.00
Kitol PS	South Upi	121	20			40	3.02
Guinaid Guiani Mem. ES	Parang South	407	48		37	133	3.06
Popol PS	Buluan	145	18		11	47	3.09
Bongo PS	South Upi	95	15			30	3.17
Buldon CES	Buldon	866	132		7	271	3.20
Balong PS	Datu Piang	64	10			20	3.20
Lamud PS	South Upi	176	20		15	55	3.20
Maslabeng ES	Buluan	714	55		109	219	3.26
Tubuan ES	Upi West	138	20	1		42	3.29
Lintukan ES	Datu Piang	274	29		25	83	3.30
Manampen PS	Kabuntalan	116	5		25	35	3.31
Pidsalenggian PS	Sultan Sa Barongis	106	10	1	10	32	3.31
F. Besas PS	Upi North	107	6		20	32	3.34
Damabalas ES	Datu Piang	415	26		70	122	3.40
Laguitan PS	Upi West	68	10			20	3.40
Kuya ES	South Upi	189	20		15	55	3.44
Macarimbang ES	Barira	269	24		30	78	3.45
Minabay ES	Buldon	141	20			40	3.52
Murog-Mamalangkat ES	Barira	228	24		15	63	3.62
Pilar ES	South Upi	182	20		10	50	3.64

Name	District Name	Total Enrollment	Total Desks	Tables+ Chairs Set	Total Arm chairs	Total Seating*	Pupil : Seating Ratio
Datu Gumbay Piang CES	Datu Piang	1,686	60		339	459	3.67
Aratuc PS	Buldon	74	10			20	3.70
Macasampen ES	Talayan	456	36		50	122	3.74
Kiteb ES	Talitay	192	20		10	50	3.84
Macadayon PS	Talitay	77	10			20	3.85
Sambulawan PS	Datu Piang	247	20		24	64	3.86
Edbul ES	Buldon	605	48		60	156	3.88
Gadungan ES	Talitay	156	15		10	40	3.90
Pagatin ES	Datu Piang	923	112		12	236	3.91
Bualan ES	Barira	304	24		29	77	3.95
Datu Panda ES	Sultan Kudarat II	497	50		25	125	3.98
Makalian ES	Buldon	201	25			50	4.02
Gamek ES	Upi North	262	20		25	65	4.03
Bahar ES	South Upi	225	20		15	55	4.09
Durian ES	Ampatuan	340	24		35	83	4.10
Dansalan ES	Sultan Sa Barongis	563	25	6	75	137	4.11
Kaya-Kaya ES	Ampatuan	249	30			60	4.15
Duwaminanga ES	Datu Piang	319	25		25	75	4.25
Langapanan PS	Sultan Sa Barongis	51		1	10	12	4.25
Barira ES	Barira	477	48		15	111	4.30
Alonganen PS	Datu Piang	121	10		8	28	4.32
Tukanalugong PS	Ampatuan	87	10			20	4.35
Mapayag ES	Talitay	627	50		40	140	4.48
Darapanan PS	Sultan Kudarat II	73	8			16	4.56
Pedro C. Dolores ES	Upi North	592	25		79	129	4.59
Oring PS	Buldon	92	10			20	4.60
Ranao Midafa ES	Upi West	130	13	1		28	4.64
Bunawan ES	Datu Paglas	243	26			52	4.67
Midconding ES	S. K. Pendatun	304	15		35	65	4.68
Sapakan ES	Sultan Sa Barongis	303	10	12	20	64	4.73
Bantek IS	Upi North	231	24			48	4.81
Ibra Bulyok Memo ES	Barira	234	24			48	4.88
Rumidas PS	Buldon	88	9			18	4.89
Benuan PS	South Upi	185	18			36	5.14
Sapakan ES	Pagalungan	331	20	2	20	64	5.17
Datu Mapandala ES	Talitay	267	20		10	50	5.34
Kigan PS	South Upi	166	15			30	5.53
Datu Dumpao Banog ES	Ampatuan	443	20		40	80	5.54
Sugadol PS	Ampatuan	338	30			60	5.63
Linandangan ES	Pagalungan	174	10		10	30	5.80
Dapiawan CES	Datu Piang	1,888	120	30	25	325	5.81
Panosolen ES	S. K. Pendatun	337	20		15	55	6.13
Alimao ES	Talitay	406	25		15	65	6.25
Guila-Guila ES.	South Upi	314	20		10	50	6.28
Balong ES	Kabuntalan	233	10		16	36	6.47
Piers PS	Buldon	91	7			14	6.50
Sumised ES	Barira	317	24			48	6.60
Nate-Umpar PS	Barira	101			15	15	6.73
Kapilit PS	Upi North	139			20	20	6.95
Tinindanan ES	Upi West	419	22		15	59	7.10
Nunangen ES	Talitay	712	40		20	100	7.12
Sabaken PS	Kabuntalan	50			7	7	7.14
Datu Pindililang Piang ES	Datu Piang	797	30		50	110	7.25
Talitay ES	Talitay	218	10		10	30	7.27
Datu L. Mangelen P. ES	Buluan	2,194	100		100	300	7.31
Barurao CES	Sultan Sa Barongis	883	30	14	30	118	7.48
Meta PS	Shariff Aguak	152	10			20	7.60
Bai Malaida Mangelen-Pendatun C	S. K. Pendatun	1,579	70		65	205	7.70
Lahangkeb PS	Upi West	98	6			12	8.17
Kabuling PS	Buluan	200	12			24	8.33
Dado ES	Datu Piang	547	20		25	65	8.42
Gayonga ES	Kabuntalan	687	40			80	8.59
Daljan ES	Pagalungan	456	15		20	50	9.12
Ganta ES	Datu Piang	427	15		15	45	9.49
Orandang ES	Parang South	210	10			20	10.50
Cabaniacawan ES	Matanog	131			9	9	14.56
Bai Bagongan Paglas ES	Buluan	895	30			60	14.92
Guinibon PS	Ampatuan	67	2			4	16.75
Sagasab PS	Parang South	115			2	2	57.50
Madanding PS	Ampatuan	178					
Manalao PS	Barira	56					
Nabalawag PS	Barira	71					

Name	District Name	Total Enrollment	Total Desks	Tables+ Chairs Set	Total Arm chairs	Total Seating*	Pupil : Seating Ratio
Tantangan PS	Barira	90					
Guling PS	Buldon	111					
Kulimpang ES	Buldon	245					
Nuyo ES	Buldon	150					
Pantawan PS	Buldon	67					
Pandag PS	Buluan	76					
Baguadatu PS	Datu Paglas	192					
Datang ES	Datu Paglas	354					
Datu Paglas CES	Datu Paglas	1,498					
Kalumenga PS	Datu Paglas	80					
Katil ES	Datu Paglas	286					
Katong Madidis ES.	Datu Paglas	619					
Lipao ES	Datu Paglas	214					
Malala ES	Datu Paglas	328					
Napok PS	Datu Paglas	119					
Salendab ES	Datu Paglas	332					
Sepaka ES	Datu Paglas	376					
Benolen PS	DOS South	63					
Kinebaka PS	DOS South	161					
Libungan PS	Kabuntalan	84					
Pangtoon PS	Matanog	35					
Limbalud PS	Pagagawan	77					
Tunggol CES	Pagagawan	1,396					
Balungis ES	Pagalungan	542					
Kalbugan ES	Pagalungan	350					
Kilangan ES	Pagalungan	940					
Damakling PS	Paglat	137					
Digaon PS	S. K. Pendatun	60					
Lao-Lao PS	S. K. Pendatun	110					
Lasangan PS	S. K. Pendatun	146					
Midpandacan PS	S. K. Pendatun	196					
Paglat ES	Paglat	493					
Pidtiwaan PS	S. K. Pendatun	69					
Ramcor ES	Paglat	540					
Tunggol PS	S. K. Pendatun	80					
Linantangan ES - Annex	Mamasapano	67					
Lusay PS	Mamasapano	120					
Raguisi PS	Sultan Kudarat I	58					
Rebuken ES	Sultan Kudarat I	244					
Ungap PS	Sultan Kudarat I	82					
Boliok PS	Sultan Kudarat II	45					
Pigcalagan ES	Sultan Kudarat II	296					
Darampua PS	Sultan Sa Barongis	112					
Bagan ES	Talayan	179					
Brar ES	Talayan	260					
Damablac PS	Talayan	44					
Kalumamis ES	Talayan	213					
Katibpuan ES	Talayan	295					
Midtimbang ES	Talayan	662					
Muslim ES	Talayan	339					
Tambunan CES	Talayan	1,250					
Bliugan PS	Upi North	102					
Fantil PS	Upi North	225					
Katiguesen ES	Upi North	282					
Ranao Pilayan PS	Upi North	132					
Brawarbatew PS	South Upi	96					
Buludan PS	South Upi	49					
Kaus PS	South Upi	84					
Kinemken PS	South Upi	40					
Letingan PS	South Upi	94					
Mafran ES	South Upi	203					
Trifrif PS	South Upi	92					
Datu Sa Biwang ES	Upi West	340					
Don F. Blanco, Sr. ES	Upi West	224					
Mocanpua PS	Ampatuan	82					
Pidsimbulan PS	Ampatuan	59					
Ampuan PS	Buldon	55					
Balatawan PS	Buldon	107					
D'Lag PS	Buluan	47					
Balanaken PS	Datu Piang	63					
Elian PS	Datu Piang	94					
Reina Regente PS	Datu Piang	82					

Name	District Name	Total Enrollment	Total Desks	Tables+ Chairs Set	Total Arm chairs	Total Seating*	Pupil : Seating Ratio
Pened PS	Kabuntalan	53					
Kyamko PS	Shariff Aguak	88					
Maitunaig PS	Shariff Aguak	114					
Tapikan PS	Shariff Aguak	29					
Ahan PS	Talayan	81					
Fukel PS	Talayan	68					
Tamar PS	Talayan	50					
Datardulangan PS	South Upi	58					
Feta PS	South Upi	33					
Upper Idtig PS	Paglat	150					
Pinantao PS	Parang North	91					
TOTAL		128,901	18,335	2,624	17,049	58,967	2.19

Source: School Furniture Analysis, BEIS Quick Count, DepED ARMM, SY 2002-2003

Appendix G-22

**Name of School, District, Enrollment, Number of Teachers, Pupil and Teachers Ratio
Secondary Level, Division of Maguindanao, SY 2002-2003**

School Name	Municipality	Total Enrollment	Total Teachers	Student: Teacher Ratio
Ampatuan NHS	AMPATUAN	13	5	2.60
Sultan Barira NHS	BARIRA	48	6	8.00
Buliok NHS	PAGALUNGAN	40	4	10.00
Matanog NHS	MATANOG	119	9	13.22
Maguindanao NHS	SHARIFF AGUAK (MAGANOY) (Capital)	926	66	14.03
Gayonga NHS	KABUNTALAN (TUMBAO)	274	19	14.42
Balungis NHS	PAGALUNGAN	146	10	14.60
Sultan Sa Barongis NHS	SULTAN SA BARONGIS (LAMBAYONG)	146	10	14.60
Datu Udtug Matalam MNHS	PAGALUNGAN	400	24	16.67
Sarilikha HS	DATU ODIN SINSUAT (DINAIG)	282	16	17.62
Dinganen-Buldon NHS	BULDON	221	12	18.42
Sultan Kudarat NHS	SULTAN KUDARAT (NULING)	503	26	19.35
Datu Piang NHS	DATU PIANG	614	31	19.81
Parang NHS Annex Landasan Campus	PARANG	3,650	182	20.05
Resa NHS	UPI	288	12	24.00
Camp Siongco HS	DATU ODIN SINSUAT (DINAIG)	489	20	24.45
Tunggol NHS	PAGAGAWAN	526	19	27.68
Gen. Salipada K. Pendatun NHS	GEN. S. K. PENDATUN	586	21	27.90
B. Gallego-Edecor NHS	BULDON	202	7	28.86
Kabuntalan NHS	KABUNTALAN (TUMBAO)	274	9	30.44
South Upi NHS	SOUTH UPI	498	16	31.12
Datu Paglas HS	DATU PAGLAS	213	6	35.50
Talayan NHS	TALAYAN	463	13	35.62
Kauran NHS	AMPATUAN	487	12	40.58
Parang NHS Main Campus	PARANG	143	2	71.50
Mamasapano NHS (Sultan Sa Barongis NHS Annex)	MAMASAPANO	185	2	92.50
Litayen NHS	PARANG	1,146	0	
Rempes NHS (10/11/00)	UPI	131	0	
TOTAL		13,013	559	23.28

Source: Teacher Deployment Analysis, BEIS Quick Count, DepED ARMM, SY 2002-2003



Appendix G-23
**Name of School, District, Enrollment, Number of Instructional Rooms, Pupil and Classroom Ratio
Secondary Level, Division of Maguindanao, SY 2002-2003**

School Name	Municipality	Total Enrollment	Total Instructional Rooms	Student: Inst'l. Room Ratio
Dinganen-Buldon NHS	BULDON	221	86	2.57
Ampatuan NHS	AMPATUAN	13	4	3.25
Sultan Barira NHS	BARIRA	48	3	16.00
Paglat NHS (Gen. Salipada K. Pendatun NHS Annex)	PAGLAT	158	9	17.56
Parang NHS Main Campus	PARANG	143	8	17.88
Buliok NHS	PAGALUNGAN	40	2	20.00
Datu Udtug Matalam MNHS	PAGALUNGAN	400	20	20.00
B. Gallego-Edcor NHS	BULDON	202	9	22.44
Matanog NHS	MATANOG	119	5	23.80
Parang NHS Annex Landasan Campus	PARANG	3,650	150	24.33
Rempes NHS (10/11/00)	UPI	131	5	26.20
Sarilikha HS	DATU ODIN SINSUAT (DINAIG)	282	10	28.20
Gayonga NHS	KABUNTALAN (TUMBAO)	274	9	30.44
Mamasapano NHS (Sultan Sa Barongis NHS Annex)	MAMASAPANO	185	6	30.83
Sultan Kudarat NHS	SULTAN KUDARAT (NULING)	503	16	31.44
Datu Piang NHS	DATU PIANG	614	19	32.32
Tunggol NHS	PAGAGAWAN	526	16	32.88
Gen. Salipada K. Pendatun NHS	GEN. S. K. PENDATUN	428	13	32.92
South Upi NHS	SOUTH UPI	498	15	33.20
Maguindanao NHS	SHARIFF AGUAK (MAGANOY) (Capital)	713	21	33.95
Resa NHS	UPI	288	8	36.00
Balungis NHS	PAGALUNGAN	146	4	36.50
Sultan Sa Barongis NHS	SULTAN SA BARONGIS (LAMBAYONG)	146	4	36.50
Camp Siongco HS	DATU ODIN SINSUAT (DINAIG)	489	13	37.62
Litayen NHS	PARANG	1,146	28	40.93
Talayan NHS	TALAYAN	463	11	42.09
Maguindanao NHS - Regional Science HS	SHARIFF AGUAK (MAGANOY) (Capital)	213	5	42.60
Datu Paglas HS	DATU PAGLAS	213	4	53.25
Kabuntalan NHS	KABUNTALAN (TUMBAO)	274	5	54.80
Kauran NHS	AMPATUAN	487	8	60.88
TOTAL		13,013	516	25.22

Source: Instructional Rooms Analysis, BEIS Quick Count, DepED ARMM, SY 2002-2003

Appendix G-24
 Name of School, District, Enrollment, Number of Desks, Number of Tables and Chairs Set, Number of Tablet Chairs, Total Seating, Pupil Seating Ratio
 Secondary Level, Division of Maguindanao, SY 2002-2003

School Name	Municipality	Total Enrollment	No. of Desks	No. of Tables & Chairs Set	Armchairs	Total Seating*	Student : Seating Ratio
Kabuntalan NHS	KABUNTALAN (TUMBAO)	274	0	360	540	1,260	0.22
Rempes NHS (10/11/00)	UPI	131	0	9	300	318	0.41
Tunggol NHS	PAGAGAWAN	526	280	21	546	1,148	0.46
Sarifkha HS	DATU ODIN SINSUAT (DINAIG)	282	0	20	503	543	0.52
Maguindanao NHS	SHARIFF AGUAK (MAGANAOY)						
Camp Siongco HS	(Capital)	713	0	42	1,236	1,320	0.54
Gayonga NHS	DATU ODIN SINSUAT (DINAIG)	489	0	8	700	716	0.68
Litayen NHS	KABUNTALAN (TUMBAO)	274	0	9	360	378	0.72
Balungis NHS	PARANG	1,146	20	0	1,450	1,490	0.77
Dingangen-Buldon NHS	PAGALUNGAN	146	0	7	170	184	0.79
Matanog NHS	BULDON	221	0	8	200	216	1.02
Talayan NHS	MATANOG	119	0	0	106	106	1.12
B. Gallego-Edecor NHS	TALAYAN	463	0	10	360	380	1.22
Resa NHS	BULDON	202	0	0	150	150	1.35
Parang NHS Annex Landasan Campus	UPI	288	0	0	200	200	1.44
Kauran NHS	PARANG	3,650	185	126	1,423	2,045	1.78
South Upi NHS	AMPATUAN	487	0	10	250	270	1.80
Maguindanao NHS - Regional Science HS	SOUTH UPI	498	0	12	250	274	1.82
Parang NHS Main Campus	SHARIFF AGUAK (MAGANAOY)						
Datu Piang NHS	(Capital)	213	24	2	3	55	3.87
Ampatuan NHS	PARANG	143	1	0	0	2	71.50
Buliok NHS	DATU PIANG	614	0	2	3	7	87.71
Datu Paglas HS	AMPATUAN	13	0	0	0	0	
Datu Udtug Matalam MNHS	PAGALUNGAN	40	0	0	0	0	
Gen. Salipada K. Pendatun NHS	DATU PAGLAS	213	0	0	0	0	
NHS Annex	PAGALUNGAN	400	0	0	0	0	
Sultan Barira NHS	GEN. S. K. PENDATUN	428	0	0	0	0	
Sultan Kudarat NHS	PAGLAT NHS (Gen. Salipada K. Pendatun)	158	0	0	0	0	
Sultan Sa Barongis NHS	PAGLAT	48	0	0	0	0	
Mamasapano NHS (Sultan Sa Barongis NHS Annex)	BARIRA	503	0	0	0	0	
	SULTAN KUDARAT (NULING)						
	SULTAN SA BARONGIS						
	(LAMBAYONG)	146	0	0	0	0	
	MAMASAPANO	185	0	0	0	0	
TOTAL		13,013	510	646	8,750	11,062	1.18

Source: School Furniture Analysis, BEIS Quick Count, DepED ARMM, SY 2002-2003

Appendix G-25

**Name of School, District, Enrollment, Number of Teachers, Pupil and Teachers Ratio
Elementary Level, Division of Marawi City, SY 2002-2003**

School Name	School District Name	Total Enrollment	Total Teachers	Pupil : Teacher Ratio
Bito ES	Marawi City West District	472	28	16.86
Datu Saber PS	Marawi City North District	408	16	25.50
Abdulazis ES	Marawi City West District	313	12	26.08
Saduc ES	Marawi City North District	821	30	27.37
Bangon ES	Marawi City West District	547	19	28.79
Sikap ES	Marawi City West District	494	16	30.88
Sultan Conding ES	Marawi City West District	466	15	31.07
Sugod ES	Marawi City East District	530	17	31.18
Marinaut ES	Marawi City East District	1,710	54	31.67
Mambuay ES	Marawi City East District	897	28	32.04
Poona Marantao PS	Marawi City West District	197	6	32.83
Bacolod Chico CES(Bae Inoma Bio Bacarat CES)	Marawi City West District	871	26	33.50
Calocan ES	Marawi City East District	859	25	34.36
Camp Bagong Amai Pakpak ES	Marawi City West District	489	14	34.93
Basak PS	Marawi City West District	175	5	35.00
Harat Medina ES	Marawi City Northeast District	501	14	35.79
Matampay ES	Marawi City North District	781	21	37.19
Rorogagus PS	Marawi City West District	226	6	37.67
Banggolo ES	Marawi City Northeast District	1,059	28	37.82
Amil Bahar Datu Sa Rapitan PS	Marawi City North District	114	3	38.00
Amai Pakpak CES	Marawi City North District	4,902	125	39.22
Madaya Lilod CES - Main	Marawi City Northeast District	1,660	42	39.52
Toros PS	Marawi City West District	476	12	39.67
Dansalan PS	Marawi City Central District	400	10	40.00
Patani ES	Marawi City East District	400	10	40.00
Datu Diator Ampuan ES	Marawi City Northeast District	405	10	40.50
Bliss Buadi PS	Marawi City West District	82	2	41.00
Mapandi PS	Marawi City East District	290	7	41.43
Marawi CEPS	Marawi City Central District	5,540	133	41.65
Socodan PS	Marawi City North District	84	2	42.00
Banga PS	Marawi City West District	84	2	42.00
Mipaga PS	Marawi City West District	211	5	42.20
Pendolonan PS	Marawi City West District	211	5	42.20
Cabingan PS	Marawi City West District	128	3	42.67
Angoyao ES	Marawi City East District	1,761	41	42.95
Datu Tambak PS	Marawi City West District	43	1	43.00
Kilala PS	Marawi City East District	260	6	43.33
Cadayonan PS	Marawi City East District	304	7	43.43
Raya Madaya 1 ES	Marawi City Central District	740	17	43.53
Sultan Dangel ES	Marawi City Central District	700	16	43.75
Dulay ES	Marawi City Northeast District	351	8	43.88
Sultan Cosain Naga ES	Marawi City Northeast District	668	15	44.53
Ibango CS	Marawi City East District	1,627	35	46.49
Tampilong PS	Marawi City North District	95	2	47.50
Nanapun ES	Marawi City North District	767	16	47.94
Raya Madaya 11 PS	Marawi City Central District	350	7	50.00
Lower Dansalan ES	Marawi City Central District	671	13	51.62
Tuca Boganga PS	Marawi City East District	430	8	53.75
Datu Macaorao ES	Marawi City Northeast District	861	15	57.40
Guimba Lilod PS	Marawi City North District	175	3	58.33
Natangcopan PS	Marawi City North District	384	6	64.00
Masao PS	Marawi City Northeast District	135	2	67.50
Domanday PS	Marawi City North District	135	2	67.50
Cabasaran PS	Marawi City North District	89	1	89.00
Tomarunum PS	Marawi City North District	90	1	90.00
Bangco PS	Marawi City North District	92	1	92.00
TOTAL		37,531	974	38.53

Source: Teacher Deployment Analysis, BEIS Quick Count, DepED ARMM, SY 2002-2003

Appendix G-26

Name of School, District, Enrollment, Number of Instructional Rooms, Pupil and Classroom Ratio
Elementary Level, Division of Marawi City, SY 2002-2003

School Name	School District Name	Total Enrollment	Total Instructional Rooms	Pupil : Classroom Ratio
Datu Tambak PS	Marawi City West District	43	3	14.33
Pendolonan PS	Marawi City West District	211	11	19.18
Bangco PS	Marawi City North District	92	4	23.00
Bacolod Chico CES(Bae Inoma Bio Bacarat CES)	Marawi City West District	871	28	31.11
Tampilong PS	Marawi City North District	95	3	31.67
Bangon ES	Marawi City West District	547	17	32.18
Datu Diator Ampuan ES	Marawi City Northeast District	405	11	36.82
Amil Bahar Datu Sa Rapitan PS	Marawi City North District	114	3	38.00
Calocan ES	Marawi City East District	859	22	39.05
Toros PS	Marawi City West District	476	12	39.67
Marinaut ES	Marawi City East District	1,710	41	41.71
Harat Medina ES	Marawi City Northeast District	501	12	41.75
Mipaga PS	Marawi City West District	211	5	42.20
Sultan Conding ES	Marawi City West District	466	11	42.36
Cabingan PS	Marawi City West District	128	3	42.67
Mambuay ES	Marawi City East District	897	21	42.71
Basak PS	Marawi City West District	175	4	43.75
Sugod ES	Marawi City East District	530	12	44.17
Marawi CEPS	Marawi City Central District	5,540	123	45.04
Saduc ES	Marawi City North District	821	18	45.61
Madaya Lilod CES - Main	Marawi City Northeast District	735	16	45.94
Banggolo ES	Marawi City Northeast District	1,059	23	46.04
Madaya Lilod CES - Annex	Marawi City Northeast District	925	20	46.25
Sultan Dangcal ES	Marawi City Central District	700	15	46.67
Lower Dansalan ES	Marawi City Central District	671	14	47.93
Mapandi PS	Marawi City East District	290	6	48.33
Angoyao ES	Marawi City East District	1,761	36	48.92
Poona Marantao PS	Marawi City West District	197	4	49.25
Raya Madaya 11 PS	Marawi City Central District	350	7	50.00
Patani ES	Marawi City East District	400	8	50.00
Dulay ES	Marawi City Northeast District	351	7	50.14
Datu Macaorao ES	Marawi City Northeast District	861	17	50.65
Cadayonan PS	Marawi City East District	304	6	50.67
Ibango CS	Marawi City East District	1,627	32	50.84
Datu Saber PS	Marawi City North District	408	8	51.00
Sultan Cosain Naga ES	Marawi City Northeast District	668	13	51.38
Amai Pakpak CES	Marawi City North District	4,902	95	51.60
Kilala PS	Marawi City East District	260	5	52.00
Raya Madaya 1 ES	Marawi City Central District	740	14	52.86
Tuca Boganga PS	Marawi City East District	430	8	53.75
Dansalan PS	Marawi City Central District	400	7	57.14
Guimba Lilod PS	Marawi City North District	175	3	58.33
Matampay ES	Marawi City North District	781	13	60.08
Camp Bagong Amai Pakpak ES	Marawi City West District	489	8	61.12
Sikap ES	Marawi City West District	494	8	61.75
Abdulazis ES	Marawi City West District	313	5	62.60
Nanapun ES	Marawi City North District	767	12	63.92
Natangcopan PS	Marawi City North District	384	6	64.00
Masao PS	Marawi City Northeast District	135	2	67.50
Domanday PS	Marawi City North District	135	2	67.50
Socodan PS	Marawi City North District	84	1	84.00
Cabasaran PS	Marawi City North District	89		
Tomarunum PS	Marawi City North District	90		

Appendix G-27

Name of School, District, Enrollment, Number of Desks, Number of Tables and Chairs Set, Number of Tablet Chairs, Total Seating, Pupil Seating Ratio
Elementary Level, Division of Marawi City, SY 2002-2003

Name	District Name	Total Enrollment	Total Desks	Tables+ Chairs Set	Total Armchairs	Total Seating*	Pupil : Seating Ratio
Masao PS	Marawi City Northeast District	135	110		30	250	0.54
Amal Pakpak CES	Marawi City North District	4,902	1,400	192	1,949	5,133	0.95
Sugod ES	Marawi City East District	530	200	2	120	524	1.01
Datu Tambak PS	Marawi City West District	43	21			42	1.02
Cabangan PS	Marawi City West District	128	62			124	1.03
Socodan PS	Marawi City North District	84	38			76	1.11
Sultan Condong ES	Marawi City West District	466	180	10	40	420	1.11
Harat Medina ES	Marawi City Northeast District	501	120		193	433	1.16
Guimba Lilod PS	Marawi City North District	175	62		8	132	1.33
Marawi CEPS	Marawi City Central District	5,540	1,260		1,530	4,050	1.37
Sikap ES	Marawi City West District	494	158		40	356	1.39
Sultan Dangcal ES	Marawi City Central District	700	227		30	484	1.45
Domanday PS	Marawi City North District	135	41		11	93	1.45
Bacolod Chico CES(Bae Inoma Bio Bacarat CES)	Marawi City West District	871	270			595	1.46
Ibango CS	Marawi City East District	1,627	459	7	125	1,057	1.54
Patani ES	Marawi City East District	400	120		20	260	1.54
Basak PS	Marawi City West District	175	50			100	1.75
Pendolonan PS	Marawi City West District	211	60			120	1.76
Mambuay ES	Marawi City East District	897	164		166	494	1.82
Mipaga PS	Marawi City West District	211	40		35	115	1.83
Cadayonan PS	Marawi City East District	304	70		25	165	1.84
Dulay ES	Marawi City Northeast District	351	67		50	184	1.91
Calocan ES	Marawi City East District	859	200		45	445	1.93
Saduc ES	Marawi City North District	821	160	3	96	422	1.95
Madaya Lilod CES - Main	Marawi City Northeast District	735	126		114	366	2.01
Dansalan PS	Marawi City Central District	400	80		36	196	2.04
Datu Diator Ampuan ES	Marawi City Northeast District	405	70	11	30	192	2.11
Raya Madaya 11 PS	Marawi City Central District	350	80			160	2.19

School Name	School District Name	Total Enrollment	Total Instructional Rooms	Pupil : Classroom Ratio
Banga PS	Marawi City West District	84		
Bito ES	Marawi City West District	472		
Bliss Buadi PS	Marawi City West District	82		
Rorogagus PS	Marawi City West District	226		
TOTAL		37,531	785	47.81

Source: Instructional Rooms Analysis, BEIS Quick Count, DepED ARMM, SY 2002-2003

Appendix G-28**Name of School, District, Enrollment, Number of Teachers, Pupil and Teachers Ratio
Secondary Level, Division of Marawi City, SY 2002-2003**

School Name	Municipality	Total Enrollment	Total Teachers	Student: Teacher Ratio
Marawi City HS	MARAWI CITY	3,425	53	64.62
Angoyao NHS	MARAWI CITY	675	10	67.50
TOTAL		4,100	63	65.08

Source: Teacher Deployment Analysis, BEIS Quick Count, DepED ARMM, SY 2002-2003

Name	District Name	Total Enrollment	Total Desks	Tables+ Chairs Set	Total Armchairs	Total Seating*	Pupil : Seating Ratio
Poona Marantao PS	Marawi City West District	197	37		10	84	2.35
Angoyao ES	Marawi City East District	1,761	280		184	744	2.37
Datu Saber PS	Marawi City North District	408	20	31	70	172	2.37
Toros PS	Marawi City West District	476	100			200	2.38
Kilala PS	Marawi City East District	260	40		20	100	2.60
Camp Bagong Amai Pakpak ES	Marawi City West District	489	42		92	176	2.78
Madaya Lilod CES - Annex	Marawi City Northeast District	925	21	20	231	313	2.96
Bangco PS	Marawi City North District	92	15			30	3.07
Mapandi PS	Marawi City East District	290	30		33	93	3.12
Marinaut ES	Marawi City East District	1,710	182		176	540	3.17
Lower Dansalan ES	Marawi City Central District	671	77		55	209	3.21
Banggolo ES	Marawi City Northeast District	1,059	112		98	322	3.29
Tuca Boganga PS	Marawi City East District	430	40	4	40	128	3.36
Raya Madaya 1 ES	Marawi City Central District	740	91		29	211	3.51
Sultan Cosain Naga ES	Marawi City Northeast District	668	45		95	185	3.61
Nanapun ES	Marawi City North District	767	83	13		192	3.99
Datu Macorao ES	Marawi City Northeast District	861			75	75	11.48
Amil Bahar Datu Sa Rapitan PS	Marawi City North District	114					
Cabasaran PS	Marawi City North District	89					
Matampay ES	Marawi City North District	781					
Natangcopan PS	Marawi City North District	384					
Tampilong PS	Marawi City North District	95					
Tomarunum PS	Marawi City North District	90					
Abdulazis ES	Marawi City West District	313					
Banga PS	Marawi City West District	84					
Bangon ES	Marawi City West District	547					
Bito ES	Marawi City West District	472					
Bliss Buadi PS	Marawi City West District	82					
Rorogagus PS	Marawi City West District	226					
TOTAL		37,531	7,110	293	5,956	20,762	1.81

Source: School Furniture Analysis, BEIS Quick Count, DepED ARMM, SY 2002-2003

Appendix G-29

**Name of School, District, Enrollment, Number of Instructional Rooms, Pupil
Secondary level, Division of Marawi City, SY 2002-2003**

School Name	Municipality	Total Enrollment	Total Instructional Rooms	Student: Instructional Room Ratio
Angoyao NHS	MARAWI CITY	675	10	67.50
Marawi City HS	MARAWI CITY	3,425	36	95.14
TOTAL		4,100	46	89.13

Source: Instructional Rooms Analysis, BEIS Quick Count, DepED ARMM, SY 2002-2003



Appendix G-30
Name of School, District, Enrollment, Number of Desks, Number of Tables and Chairs Set, Number of Tablet Chairs, Total Secondary Level, Division of Marawi City, SY 2002-2003

Name	Municipality	Total Enrollment	No. of Desks	No. of Tables & Chairs Set	Armchairs	Total Seating*	Student : Seating Ratio
Marawi City HS	MARAWI CITY	3,425	30	66	3,425	3,617	0.95
Angoyao NHS	MARAWI CITY	675	0	0	449	449	1.50
TOTAL		4,100	30	66	3,874	4,066	1.01

Source: School Furniture Analysis, BEIS Quick Count, DepED ARMM, SY 2002-2003



Appendix G-31

Name of School, District, Enrollment, Number of Teachers, Pupil and Teachers Ratio
Elementary Level, Division of Sulu, SY 2002-2003

School Name	School District Name	Total Enrollment	Total Teachers	Pupil : Teacher Ratio
Huwit Huwit PS	Luuk (Kalinggalan Calauang)	233	44	5.30
Buroh PS	Talipao	107	10	10.70
Bangas ES	Jolo IV	57	4	14.25
Tuhog-Tuhog Proper ES (A)	Siasi I	345	23	15.00
Mampallam P/S	Talipao	15	1	15.00
Hadji Gulamu Rasul ES	Jolo I	154	10	15.40
Duyan kabao PS Annex IV	Parang	17	1	17.00
Dalih PS	Talipao	17	1	17.00
Hamid Halim ES	Jolo I	164	9	18.22
Lumbaan Mahabah PS	Parang	73	4	18.25
Latuan PS	Jolo IV	19	1	19.00
Lanao Dacula ES	Parang	96	5	19.20
Pang. Utoh Anni Jalmaani ES	Siasi I	368	19	19.37
Maligay ES	Patikul	79	4	19.75
Cirilo Bueno Sr. ES	Jolo I	179	9	19.89
Baunuh PS	Indanan	20	1	20.00
Lower Laus PS	Talipao	40	2	20.00
Tugas ES	Patikul	61	3	20.33
Bus-bus PS	Jolo II	41	2	20.50
Leong PS	Jolo IV	41	2	20.50
Laus ES	Talipao	41	2	20.50
Imam Esmi PS	Jolo IV	165	8	20.62
Laminusa Laud ES	Laminusa	166	8	20.75
Lugmah PS	Indanan	21	1	21.00
Pang. Uding ES	Indanan	126	6	21.00
Panglima Alamara PS (Duggo Annex I)	Laminusa	42	2	21.00
Tubud PS	Talipao	42	2	21.00
Riverside ES	Jolo II	380	18	21.11
Timahoe PS	Indanan	22	1	22.00
Suba-Suba ES	Sibaud	177	8	22.12
Saldang ES	Parang	399	18	22.17
Bubuan PS	Jolo IV	45	2	22.50
Malanta PS	Sibaud	113	5	22.60
Palan ES	Indanan	204	9	22.67
Ablayan ES	Talipao	182	8	22.75
Tambaking PS	Maimbung-Pata	69	3	23.00
Patutul PS	Pangutaran	23	1	23.00
Musu Laud ES	Siasi II	140	6	23.33
Cmdr. Bara Jalaidi (Karawan) PS Annex	Indanan	47	2	23.50
Silangkan ES	Parang	447	19	23.53
Manta PS	Laminusa	119	5	23.80
Kabukan ES	Jolo IV	48	2	24.00
Pangasinan PS	Jolo IV	48	2	24.00
Iman Asula PS	Sibaud	48	2	24.00
Langtad ES	Maimbung-Pata	243	10	24.30
Salih Ututalum ES	Jolo I	535	22	24.32
Siok ES	Siasi I	245	10	24.50
Sibaud ES	Sibaud	173	7	24.71
Serant ES	Jolo IV	300	12	25.00
Lumbaan Mahabah ES	Parang	50	2	25.00
Pang. Dammang PS Annex III	Parang	25	1	25.00
Bakung PS	Patikul	25	1	25.00
Tandu Bagua PS	Patikul	25	1	25.00



•
•
•



•
•
•



School Name	School District Name	Total Enrollment	Total Teachers	Pupil : Teacher Ratio
Siundo PS	Siasi I	25	1	25.00
Laminusa Tampak ES	Laminusa	201	8	25.12
Mohammad Jajurie ES	Jolo I	152	6	25.33
Panducan PS	Pangutaran	51	2	25.50
Daimala ES	Patikul	77	3	25.67
Samak ES	Talipao	154	6	25.67
Tuyang ES	Talipao	129	5	25.80
Kaunayan ES	Patikul	181	7	25.86
H.T. Abubakar Schuck ES	Jolo IV	518	20	25.90
H. Tomoay Sabdani ES	Parang	337	13	25.92
Kuppong PS	Indanan	78	3	26.00
Martirez ES	Jolo II	235	9	26.11
Kambing ES	Luuk (Kalinggalan Calauang)	157	6	26.17
Sampunay PS Annex I	Parang	53	2	26.50
Dandan Uttalum ES	Jolo II	931	35	26.60
Bunut PS	Indanan	80	3	26.67
Pang. Julkanain Taup CES	Siasi I	800	30	26.67
Anuling ES	Patikul	267	10	26.70
Kabukan II ES	Jolo IV	81	3	27.00
Kutah Sairap PS Annex II	Parang	27	1	27.00
Bas Siganggang PS (Hus. ES Annex)	Sibaud	54	2	27.00
Tanum ES	Patikul	219	8	27.38
Bualo Kanjal PS	Maimbung-Pata	55	2	27.50
Ipil ES	Maimbung-Pata	110	4	27.50
Rasul ES	Jolo IV	496	18	27.56
Kuntad ES	Siasi I	221	8	27.62
Liang PS	Patikul	83	3	27.67
Kadday Mampalam ES	Patikul	222	8	27.75
Langpas ES	Indanan	389	14	27.79
Maimbung Higad ES	Maimbung-Pata	278	10	27.80
Panglima Idlana Tingcun ES	Laminusa	614	22	27.91
Panglima Ikbala ES	Laminusa	224	8	28.00
Kulasian PS	Pangutaran	28	1	28.00
Pang. Indanan CS	Indanan	367	13	28.23
Hj. Butu ES	Jolo IV	793	28	28.32
Kasulutan ES	Patikul	798	28	28.50
Musu Guimba ES	Siasi II	200	7	28.57
Laminusa West ES	Laminusa	545	19	28.68
Asturias ES	Jolo III	404	14	28.86
Timbangan PS Annex	Indanan	87	3	29.00
Lanao Batu PS	Parang	58	2	29.00
Paugan PS Annex II	Parang	58	2	29.00
Limuno PS	Sibaud	29	1	29.00
Badjao P/S	Parang	116	4	29.00
H. Panglima Tingkahan ES	Parang	262	9	29.11
Lapa ES	Maimbung-Pata	175	6	29.17
Panglima Saipudin ES	Laminusa	527	18	29.28
Siasi East ES	Siasi II	705	24	29.38
Laud Lambayong ES	Jolo II	355	12	29.58
Sisangat ES	Siasi II	209	7	29.86
Jaika PS	Parang	30	1	30.00
Tonglaba PS	Siasi II	120	4	30.00
Gata PS	Talipao	30	1	30.00
Lugus CS	Lugus	241	8	30.13
Kagay ES	Talipao	181	6	30.17
Kabankalan ES	Siasi I	212	7	30.29
Ikhih PS Annex II	Indanan	61	2	30.50
Pangpang PS	Pangutaran	61	2	30.50
Gandasuli ES	Patikul	671	22	30.50

School Name	School District Name	Total Enrollment	Total Teachers	Pupil : Teacher Ratio
Larang PS - Pandami PS Annex I	Sibaud	61	2	30.50
Kanlibut PS	Talipao	61	2	30.50
Lawm Suwah P/S	Parang	61	2	30.50
Hj.Usman Sangkalang ES	Sibaud	428	14	30.57
Lambayong ES	Jolo II	828	27	30.67
Akuk Sangkula CES	Parang	1,015	33	30.76
Tingkangan ES	Lugus	308	10	30.80
Dayuan PS	Indanan	62	2	31.00
Kamuntayan PS	Talipao	31	1	31.00
Kandaga PS	Talipao	31	1	31.00
Pang. Karimuddin PS	Talipao	31	1	31.00
Alu Layag Layag ES	Parang	219	7	31.29
Sablay PS	Siasi II	220	7	31.43
Hambilan ES	Sibaud	283	9	31.44
Kud Kud ES	Siasi II	158	5	31.60
Kamaunggi ES	Tapul	159	5	31.80
Sipanding PS	Laminusa	32	1	32.00
Lati ES	Patikul	193	6	32.17
Sheik Mustafa ES	Jolo II	746	23	32.43
Pantao ES	Talipao	359	11	32.64
Bwansa ES	Indanan	461	14	32.93
L. Tambaking PS	Maimbung-Pata	33	1	33.00
Tong Bas ES	Pangutaran	132	4	33.00
Tubig Nonok PS	Pangutaran	33	1	33.00
Nanang Sadil PS	Talipao	66	2	33.00
Bato-Bato ES	Indanan	628	19	33.05
Basmangkilay ES	Lugus	234	7	33.43
Tulayan ES	Luuk (Kalinggalan Calauang)	234	7	33.43
Tangkulan ES	Lugus	502	15	33.47
Lahi PS	Parang	67	2	33.50
Duggo ES	Laminusa	302	9	33.56
Bualoh Lipid ES	Maimbung-Pata	403	12	33.58
Camp Asturias ES	Jolo III	336	10	33.60
Maharadja Abduraup PS	Indanan	135	4	33.75
Daplinan ES	Pangutaran	135	4	33.75
Kasambuhan Vill. ES	Indanan	169	5	33.80
Badjao Annex II	Jolo II	68	2	34.00
Suba Bangas ES	Jolo IV	102	3	34.00
Lianutan PS	Luuk (Kalinggalan Calauang)	68	2	34.00
Dundang PS Annex-II	Panamao	34	1	34.00
Putalan Halimao ES	Sibaud	306	9	34.00
Pandami ES	Sibaud	409	12	34.08
Pang. Mammah ES	Indanan	445	13	34.23
Taming Taming PS	Talipao	69	2	34.50
South Laud ES	Siasi II	518	15	34.53
Tapul CES	Tapul	346	10	34.60
Siasi Pilot ES	Siasi I	1,108	32	34.62
Pasil ES	Indanan	520	15	34.67
Pandan Niog ES	Pangutaran	347	10	34.70
Suba Buaya ES	Siasi II	591	17	34.76
Panglima Ahajan ES	Indanan	314	9	34.89
Kagay PS	Indanan	35	1	35.00
Mukammali PS	Indanan	70	2	35.00
Punungan ES	Laminusa	210	6	35.00
Bilanag PS	Panamao	35	1	35.00
Luma Dapdap PS	Pangutaran	35	1	35.00
Igasan ES	Patikul	210	6	35.00
Patikul Higad ES	Patikul	140	4	35.00
Bayog ES Annex II	Talipao	35	1	35.00
Pagatpat ES	Tapul	140	4	35.00

School Name	School District Name	Total Enrollment	Total Teachers	Pupil : Teacher Ratio
Luuk Tongkil ES	Tongkil	210	6	35.00
Kasanyangan ES	Jolo III	351	10	35.10
Hj. Hassan Idon ES	Talipao	351	10	35.10
Sampunay PS	Tapul	142	4	35.50
Talipao Proper ES	Talipao	178	5	35.60
Manubul ES	Sibaud	536	15	35.73
Port Area ES	Jolo II	971	27	35.96
Pagsakulan PS	Pangutaran	36	1	36.00
Mimul PS	Sibaud	108	3	36.00
Bakud CES	Jolo III	1,298	36	36.06
Laum Alat ES	Jolo III	903	25	36.12
Tabu Manuk ES	Panamao	218	6	36.33
Laminusa Pookan ES	Laminusa	73	2	36.50
Timuddas ES	Maimbung-Pata	73	2	36.50
Matatal ES	Maimbung-Pata	366	10	36.60
Tiptipon ES	Panamao	293	8	36.62
Don Jose Godinez ES	Patikul	1,031	28	36.82
Alu Duyong ES	Lugus	480	13	36.92
Sapah Malaum PS	Indanan	37	1	37.00
Guimba Jambangan PS	Siasi II	74	2	37.00
Buntod ES	Talipao	334	9	37.11
Sably PS	Siasi II	149	4	37.25
Utoh Laja Sangkula ES	Parang	261	7	37.29
Laminusa Lo-ok ES	Laminusa	75	2	37.50
Pang. Agga ES	Panamao	300	8	37.50
Bakkaan PS	Tongkil	75	2	37.50
Hj. Hassiman ES	Jolo IV	1,539	41	37.54
Salih Yusah ES	Jolo I	681	18	37.83
Bilaan CES	Talipao	683	18	37.94
Tandu Patung ES	Maimbung-Pata	114	3	38.00
Suang Buna ES	Pangutaran	114	3	38.00
Lumping Pigi Dahoh P/S	Talipao	38	1	38.00
Sioweng ES	Laminusa	231	6	38.50
Datag Limbon PS	Maimbung-Pata	77	2	38.50
Datu Uddin Bahjin CES	Patikul	847	22	38.50
Dungon ES	Tongkil	231	6	38.50
Badjao PS Annex I	Indanan	39	1	39.00
Simigang PS	Pangutaran	39	1	39.00
Bakal PS	Sibaud	39	1	39.00
Tubigsina PS - Pandami ES Annex III	Sibaud	39	1	39.00
Kaumpang ES	Tapul	195	5	39.00
Tiis PS	Talipao	196	5	39.20
Bangalan ES	Tongkil	118	3	39.33
Bulaan ES	Tongkil	118	3	39.33
Bagsak PS	Parang	79	2	39.50
Kabubu ES	Siasi II	158	4	39.50
Masjid Niog PS	Luuk (Kalinggalan Calauang)	40	1	40.00
Taluk-Taluk PS	Luuk (Kalinggalan Calauang)	40	1	40.00
Undanan PS	Luuk (Kalinggalan Calauang)	40	1	40.00
Kahoy Sinah ES	Parang	360	9	40.00
Tandu Bunga PS	Parang	40	1	40.00
Tulling ES	Siasi I	200	5	40.00
Baligtang PS - Pandami ES Annex II	Sibaud	40	1	40.00
Luuk Maulana ES	Sibaud	80	2	40.00
TaingTing P/S	Parang	40	1	40.00
Pang ES	Luuk (Kalinggalan Calauang)	241	6	40.17
Kawmpang ES	Patikul	1,007	25	40.28
Tuhog-Tuhog Laud ES	Siasi I	526	13	40.46

School Name	School District Name	Total Enrollment	Total Teachers	Pupil : Teacher Ratio
Gapas PS	Lugus	81	2	40.50
Buka-Buka PS	Parang	81	2	40.50
Pangpang ES	Tapul	243	6	40.50
Jati ES	Jolo III	933	23	40.57
Lipunos ES	Parang	406	10	40.60
Bajao PS Annex I	Jolo II	82	2	41.00
Tong Gasang PS	Pangutaran	41	1	41.00
Danapa PS Annex IV	Parang	41	1	41.00
Banting PS	Tapul	41	1	41.00
Tandu Bato ES	Luuk (Kalinggalan Calauang)	165	4	41.25
Bulangsih ES	Panamao	124	3	41.33
Paarol ES	Tongkil	124	3	41.33
Manubal PS	Pangutaran	83	2	41.50
Alu Pangkoh Guimba PS	Parang	83	2	41.50
Silumpak ES	Laminusa	251	6	41.83
Tanjung ES	Jolo III	1,214	29	41.86
Poblacion PS Annex	Indanan	126	3	42.00
Luuk Tulay PS	Maimbung-Pata	42	1	42.00
Buan ES	Laminusa	211	5	42.20
Bual PS	Luuk (Kalinggalan Calauang)	85	2	42.50
Tattalan ES	Tongkil	170	4	42.50
Lumah Kutah ES	Pangutaran	43	1	43.00
Bas Lugus	Lugus	86	2	43.00
Pangdan ES	Tapul	260	6	43.33
Sultan Jamalul Kiram CES	Maimbung-Pata	566	13	43.54
Buton PS	Sibaud	44	1	44.00
Bas Nunuk ES	Lugus	221	5	44.20
Mohammad Tulawie CES	Jolo I	1,946	44	44.23
Kajatian ES	Indanan	1,165	26	44.81
Tu-Up PS (Annex II)	Patikul	314	7	44.86
Katian PS Annex	Indanan	45	1	45.00
North Sionogan PS Annex III	Indanan	45	1	45.00
Guimbaun ES	Luuk (Kalinggalan Calauang)	45	1	45.00
Lagasan Asibih PS Annex I	Maimbung-Pata	45	1	45.00
Pamangunan PS	Laminusa	46	1	46.00
Patao PS	Maimbung-Pata	46	1	46.00
Kulay-Kulay PS Annex III	Panamao	46	1	46.00
Sumambat ES	Tapul	46	1	46.00
Kanpagayoh PS Annex-I	Luuk (Kalinggalan Calauang)	232	5	46.40
Pangdan PS Annex I	Luuk (Kalinggalan Calauang)	94	2	47.00
Bas Buaya PS	Panamao	94	2	47.00
Bas Buaya PS	Sibaud	47	1	47.00
Tulakan ES	Tapul	238	5	47.60
Sigumbal ES	Tongkil	239	5	47.80
Mangalis PS	Indanan	48	1	48.00
Lingah PS	Luuk (Kalinggalan Calauang)	48	1	48.00
Usadda PS	Pangutaran	48	1	48.00
Guimba Sibaud PS	Sibaud	48	1	48.00
Hawan ES	Tapul	194	4	48.50
Kabungkagan ES	Pangutaran	293	6	48.83
Sapie PS	Indanan	49	1	49.00
Hadji Maharadja Tawasil ES	Luuk (Kalinggalan Calauang)	245	5	49.00
Daungdong ES	Maimbung-Pata	98	2	49.00
Ibno Garib PS	Talipao	98	2	49.00
Suh ES	Panamao	393	8	49.12
Pitogo ES	Luuk (Kalinggalan Calauang)	246	5	49.20
Kayawan PS	Maimbung-Pata	99	2	49.50
Tangkapaan ES	Tapul	248	5	49.60
Manilop PS	Indanan	50	1	50.00
Mawaji PS	Maimbung-Pata	101	2	50.50
Ratag PS	Sibaud	101	2	50.50

School Name	School District Name	Total Enrollment	Total Teachers	Pupil : Teacher Ratio
Nipa Nipa PS	Siasi II	152	3	50.67
Masjid Bayl PS Annex I-F	Luuk (Kalinggalan Calauang)	51	1	51.00
Pisak Pisak PS	Maimbung-Pata	51	1	51.00
Kampong Selamat P/S	Tongkil	51	1	51.00
Lidung ES	Maimbung-Pata	823	16	51.44
Tabialan ES	Tongkil	258	5	51.60
Bangkillay ES	Pangutaran	155	3	51.67
Tubig Maasin ES	Pangutaran	156	3	52.00
Guimba Lagasan PS	Parang	52	1	52.00
Kahikukuk ES	Tongkil	208	4	52.00
Bakuttua PS Annex II	Tongkil	105	2	52.50
Lahing-Lahing E/S	Luuk (Kalinggalan Calauang)	158	3	52.67
Lagasan Higad PS	Parang	106	2	53.00
Sibul PS	Lugus	54	1	54.00
Lahi PS	Sibaud	54	1	54.00
South Sionogan PS Annex IV	Indanan	55	1	55.00
Tukay PS	Parang	55	1	55.00
Kiput ES	Maimbung-Pata	276	5	55.20
Camp Andres CES	Luuk (Kalinggalan Calauang)	1,176	21	56.00
Alian PS	Laminusa	114	2	57.00
Siolakan PS	Laminusa	57	1	57.00
Masjid Punjungan PS Annex I-B	Luuk (Kalinggalan Calauang)	114	2	57.00
Sipak PS	Tongkil	57	1	57.00
Rugasan PS	Lugus	116	2	58.00
Kihi Niog ES	Pangutaran	407	7	58.14
Simbahan CES	Pangutaran	582	10	58.20
Kawitan ES	Pangutaran	234	4	58.50
Tigbas ES	Tapul	176	3	58.67
Lower Sampunay PS	Parang	59	1	59.00
Mudjunun PS	Patikul	60	1	60.00
Upper Minapan PS	Siasi I	60	1	60.00
Kanmangon PS	Tapul	60	1	60.00
Marsada PS	Panamao	121	2	60.50
Niog Niog PS Annex I-C	Luuk (Kalinggalan Calauang)	122	2	61.00
Imam Abdusali PS Annex I	Luuk (Kalinggalan Calauang)	123	2	61.50
Kan Lagay PS Annex I	Luuk (Kalinggalan Calauang)	123	2	61.50
Lambago PS Annex I-D	Luuk (Kalinggalan Calauang)	124	2	62.00
Gambil PS	Luuk (Kalinggalan Calauang)	63	1	63.00
Libug Kabaw PS Annex I	Panamao	126	2	63.00
Liang PS	Parang	63	1	63.00
Kuhaw PS	Talipao	64	1	64.00
Boli Pongpong ES	Lugus	257	4	64.25
Sangkap Higad ES	Maimbung-Pata	131	2	65.50
Lahud PS	Lugus	132	2	66.00
Kanmuni PS	Luuk (Kalinggalan Calauang)	66	1	66.00
Kaumpang Gilingan ES	Pangutaran	66	1	66.00
Lumapid ES	Talipao	199	3	66.33
Kapual ES	Luuk (Kalinggalan Calauang)	269	4	67.25
Panitikan ES	Pangutaran	135	2	67.50
Parian Kawayan PS	Lugus	68	1	68.00
Asin PS Annex IV	Panamao	70	1	70.00
Teomabal PS	Jolo IV	71	1	71.00
Tinutungan ES	Tongkil	217	3	72.33
Lubbak ES	Tongkil	220	3	73.33
Tubba-Lubbok PS	Lugus	149	2	74.50
Abdurasad Maddas ES	Talipao	149	2	74.50
Tayungan ES	Panamao	224	3	74.67
Larap PS	Lugus	75	1	75.00
Panglima Taradji ES	Laminusa	76	1	76.00
Bowal Bowal ES	Pangutaran	228	3	76.00

Appendix G-32

**Name of School, District, Enrollment, Number of Instructional Rooms, Pupil and Classroom Ratio
Elementary Level, Division of Sulu, SY 2002-2003**

School Name	School District Name	Total Enrollment	Total Instructional Rooms	Pupil : Classroom Ratio
Latuan PS	Jolo IV	19	2	9.50
Masjid Bayl PS Annex I-F	Luuk (Kalinggalan Calauang)	51	5	10.20
Nanang Sadil PS	Talipao	66	6	11.00
Patutul PS	Pangutaran	23	2	11.50
Bakung PS	Patikul	25	2	12.50
Tandu Bagua PS	Patikul	25	2	12.50
Bangas ES	Jolo IV	57	4	14.25
Mampallam P/S	Talipao	15	1	15.00
Kandaga PS	Talipao	31	2	15.50
Pangasinan PS	Jolo IV	48	3	16.00
Lanao Dacula ES	Parang	96	6	16.00
L. Tambaking PS	Maimbung-Pata	33	2	16.50
Duyan kabao PS Annex IV	Parang	17	1	17.00
Dalih PS	Talipao	17	1	17.00
Kagay PS	Indanan	35	2	17.50
Bilanag PS	Panamao	35	2	17.50
Luma Dapdap PS	Pangutaran	35	2	17.50
Sapah Malaum PS	Indanan	37	2	18.50
Mohammad Jajurie ES	Jolo I	152	8	19.00
Hadji Gulamu Rasul ES	Jolo I	154	8	19.25
Daimala ES	Patikul	77	4	19.25
Maligay ES	Patikul	79	4	19.75
Baunuh PS	Indanan	20	1	20.00
Masjid Niog PS	Luuk (Kalinggalan Calauang)	40	2	20.00
Taluk-Taluk PS	Luuk (Kalinggalan Calauang)	40	2	20.00
Undanan PS	Luuk (Kalinggalan Calauang)	40	2	20.00
Lower Laus PS	Talipao	40	2	20.00
Tugas ES	Patikul	61	3	20.33
Bus-bus PS	Jolo II	41	2	20.50
Laus ES	Talipao	41	2	20.50
Bulangsih ES	Panamao	124	6	20.67
Lugmah PS	Indanan	21	1	21.00
Tubud PS	Talipao	42	2	21.00
Tubig Sallang PS	Pangutaran	85	4	21.25
Lumah Kutah ES	Pangutaran	43	2	21.50
Tuyang ES	Talipao	129	6	21.50
Kanaway PS	Tapul	86	4	21.50
Tapul CES	Tapul	346	16	21.62
Timbangan PS Annex	Indanan	87	4	21.75
TimahoePS	Indanan	22	1	22.00
Buton PS	Sibaud	44	2	22.00
Kagay ES	Talipao	181	8	22.62
Lianutan PS	Luuk (Kalinggalan Calauang)	68	3	22.67
Tambaking PS	Maimbung-Pata	69	3	23.00
Pang. Utoh Anni Jalmaani ES	Siasi I	368	16	23.00
Cmdr. Bara Jalaidi (Karawan) PS Annex	Indanan	47	2	23.50
Kanpagayoh PS Annex-I	Luuk (Kalinggalan Calauang)	94	4	23.50
Mangalis PS	Indanan	48	2	24.00
Lingah PS	Luuk (Kalinggalan Calauang)	48	2	24.00
Usadda PS	Pangutaran	48	2	24.00
Iman Asula PS	Sibaud	48	2	24.00
Lumnaan Mahabah PS	Parang	73	3	24.33
Sapie PS	Indanan	49	2	24.50



School Name	School District Name	Total Enrollment	Total Instructional Rooms	Pupil : Classroom Ratio
Daungdong ES	Maimbung-Pata	98	4	24.50
Pitogo ES	Luuk (Kalinggalan Calauang)	246	10	24.60
Larap PS	Lugus	75	3	25.00
Lumaban Mahabah ES	Parang	50	2	25.00
Pang. Dammang PS Annex III	Parang	25	1	25.00
Siundo PS	Siasi I	25	1	25.00
Pang. Uding ES	Indanan	126	5	25.20
Palan ES	Indanan	204	8	25.50
Panducan PS	Pangutaran	51	2	25.50
Buntod ES	Talipao	334	13	25.69
Kuppong PS	Indanan	78	3	26.00
Ablayan ES	Talipao	182	7	26.00
Kambing ES	Luuk (Kalinggalan Calauang)	157	6	26.17
Sampunay PS Annex I	Parang	53	2	26.50
Tuhog-Tuhog Proper ES(A)	Siasi I	345	13	26.54
Bunut PS	Indanan	80	3	26.67
Buroh PS	Talipao	107	4	26.75
Kabukan II ES	Jolo IV	81	3	27.00
Buka-Buka PS	Parang	81	3	27.00
Kutah Sairap PS Annex II	Parang	27	1	27.00
Bas Siganggang PS (Hus. ES Annex)	Sibaud	54	2	27.00
Lahi PS	Sibaud	54	2	27.00
Siok ES	Siasi I	245	9	27.22
Serant ES	Jolo IV	300	11	27.27
Hamid Halim ES	Jolo I	164	6	27.33
Tanum ES	Patikul	219	8	27.38
South Sionogan PS Annex IV	Indanan	55	2	27.50
Imam Esmi PS	Jolo IV	165	6	27.50
Tandu Bato ES	Luuk (Kalinggalan Calauang)	165	6	27.50
Ipil ES	Maimbung-Pata	110	4	27.50
Kuntad ES	Siasi I	221	8	27.62
Laminusa Laud ES	Laminusa	166	6	27.67
Liang PS	Patikul	83	3	27.67
Musu Laud ES	Siasi II	140	5	28.00
Pang. Indanan CS	Indanan	367	13	28.23
Sipak PS	Tongkil	57	2	28.50
Panglima Ahajan ES	Indanan	314	11	28.55
Sibaud ES	Sibaud	173	6	28.83
Asturias ES	Jolo III	404	14	28.86
Lanao Batu PS	Parang	58	2	29.00
Paugan PS Annex II	Parang	58	2	29.00
Limuno PS	Sibaud	29	1	29.00
Badjao P/S	Parang	116	4	29.00
Manta PS	Laminusa	119	4	29.75
Silangan ES	Parang	447	15	29.80
Sisangat ES	Siasi II	209	7	29.86
Alu Duyong ES	Lugus	480	16	30.00
Jaika PS	Parang	30	1	30.00
Tonglaba PS	Siasi II	120	4	30.00
Gata PS	Talipao	30	1	30.00
Pang ES	Luuk (Kalinggalan Calauang)	241	8	30.12
Kaunayan ES	Patikul	181	6	30.17
Ikih PS Annex II	Indanan	61	2	30.50
Pangpang PS	Pangutaran	61	2	30.50
Larang PS - Pandami PS Annex I	Sibaud	61	2	30.50
Kanlibut PS	Talipao	61	2	30.50
Lawm Suwah P/S	Parang	61	2	30.50
Akuk Sangkula CES	Parang	1,015	33	30.76

School Name	School District Name	Total Enrollment	Total Instructional Rooms	Pupil : Classroom Ratio
Samak ES	Talipao	154	5	30.80
Dayuan PS	Indanan	62	2	31.00
Kamuntayan PS	Talipao	31	1	31.00
Pang. Karimuddin PS	Talipao	31	1	31.00
Kalang PS (Dungon ES Annex I)	Tongkil	93	3	31.00
Paarol ES	Tongkil	124	4	31.00
Panglima Ikbala ES	Laminusa	224	7	32.00
Sipanding PS	Laminusa	32	1	32.00
Langpas ES	Indanan	389	12	32.42
Sangkap Higad ES	Maimbung-Pata	131	4	32.75
Panglima Saipudin ES	Laminusa	527	16	32.94
Kanmuni PS	Luuk (Kalinggalan Calauang)	66	2	33.00
Kaumpang Gilingan ES	Pangutaran	66	2	33.00
Tong Bas ES	Pangutaran	132	4	33.00
Tubig Nonok PS	Pangutaran	33	1	33.00
Kabungkol P/S	Talipao	33	1	33.00
Hj. Butu ES	Jolo IV	793	24	33.04
Bato-Bato ES	Indanan	628	19	33.05
Saldang ES	Parang	399	12	33.25
Musu Guimba ES	Siasi II	200	6	33.33
Laminusa Tampak ES	Laminusa	201	6	33.50
Lahi PS	Parang	67	2	33.50
Martirez ES	Jolo II	235	7	33.57
Mawaji PS	Maimbung-Pata	101	3	33.67
H. Tomoay Sabdani ES	Parang	337	10	33.70
Kasambuhan Vill. ES	Indanan	169	5	33.80
Badjao Annex II	Jolo II	68	2	34.00
Suba Bangas ES	Jolo IV	102	3	34.00
Dundang PS Annex-II	Panamao	34	1	34.00
Putalan Halimao ES	Sibaud	306	9	34.00
Pandami ES	Sibaud	409	12	34.08
Lugus CS	Lugus	241	7	34.43
Taming Taming PS	Talipao	69	2	34.50
Asin PS Annex IV	Panamao	70	2	35.00
Bayog ES Annex II	Talipao	35	1	35.00
Pagatpat ES	Tapul	140	4	35.00
Kasanyangan ES	Jolo III	351	10	35.10
Buan ES	Laminusa	211	6	35.17
Kabankalan ES	Siasi I	212	6	35.33
Suba-Suba ES	Sibaud	177	5	35.40
Salih Ututalum ES	Jolo I	535	15	35.67
Cirilo Bueno Sr. ES	Jolo I	179	5	35.80
Dandan Uttutalum ES	Jolo II	931	26	35.81
Pantao ES	Talipao	359	10	35.90
Pagsakulan PS	Pangutaran	36	1	36.00
Mimul PS	Sibaud	108	3	36.00
Tabu Manuk ES	Panamao	218	6	36.33
Laminusa Pookan ES	Laminusa	73	2	36.50
Timuddas ES	Maimbung-Pata	73	2	36.50
Alu Layag Layag ES	Parang	219	6	36.50
Kabungkagan ES	Pangutaran	293	8	36.62
Sablai PS	Siasi II	220	6	36.67
Guimba Jambangan PS	Siasi II	74	2	37.00
Siasi East ES	Siasi II	705	19	37.11
Pangdan ES	Tapul	260	7	37.14
Sably PS	Siasi II	149	4	37.25
Utoh Laja Sangkula ES	Parang	261	7	37.29
Sheik Mustafa ES	Jolo II	746	20	37.30
Tayungan ES	Panamao	224	6	37.33

School Name	School District Name	Total Enrollment	Total Instructional Rooms	Pupil : Classroom Ratio
H. Panglima Tingkahan ES	Parang	262	7	37.43
Laminusa Lo-ok ES	Laminusa	75	2	37.50
Bakkaan PS	Tongkil	75	2	37.50
Malanta PS	Sibaud	113	3	37.67
Duggo ES	Laminusa	302	8	37.75
Riverside ES	Jolo II	380	10	38.00
Masjid Punjungan PS Annex I-B	Luuk (Kalinggalan Calauang)	114	3	38.00
Tandu Patung ES	Maimbung-Pata	114	3	38.00
Suang Buna ES	Pangutaran	114	3	38.00
Lumping Pigi Dahoh P/S	Talipao	38	1	38.00
Pang. Julkanain Taup CES	Siasi I	800	21	38.10
Datag Limbon PS	Maimbung-Pata	77	2	38.50
Dungon ES	Tongkil	231	6	38.50
Pandan Niog ES	Pangutaran	347	9	38.56
Tangkulan ES	Lugus	502	13	38.62
Hj. Usman Sangkalang ES	Sibaud	428	11	38.91
Badjao PS Annex I	Indanan	39	1	39.00
Tulayan ES	Luuk (Kalinggalan Calauang)	234	6	39.00
Bato-Ugis ES	Maimbung-Pata	156	4	39.00
Simigang PS	Pangutaran	39	1	39.00
Tubigsina PS - Pandami ES Annex III	Sibaud	39	1	39.00
Hj. Hassan Idon ES	Talipao	351	9	39.00
Bulaan ES	Tongkil	118	3	39.33
Bagsak PS	Parang	79	2	39.50
Kabubu ES	Siasi II	158	4	39.50
Kud Kud ES	Siasi II	158	4	39.50
Lahing-Lahing E/S	Luuk (Kalinggalan Calauang)	158	4	39.50
Kamaunggi ES	Tapul	159	4	39.75
South Laud ES	Siasi II	518	13	39.85
Tandu Bunga PS	Parang	40	1	40.00
Tulling ES	Siasi I	200	5	40.00
Baligtang PS - Pandami ES Annex II	Sibaud	40	1	40.00
Luuk Maulana ES	Sibaud	80	2	40.00
Lupa-Pula PS Annex II	Tongkil	80	2	40.00
TaingTing P/S	Parang	40	1	40.00
Bual P/S	Siasi II	80	2	40.00
Bilaan CES	Talipao	683	17	40.18
Hambilana ES	Sibaud	283	7	40.43
Pang. Mammah ES	Indanan	445	11	40.45
Gapas PS	Lugus	81	2	40.50
Langtad ES	Maimbung-Pata	243	6	40.50
Panglima Arao ES	Panamao	81	2	40.50
Pangpang ES	Tapul	243	6	40.50
Lipunos ES	Parang	406	10	40.60
Matatal ES	Maimbung-Pata	366	9	40.67
Hadji Maharadja Tawasil ES	Luuk (Kalinggalan Calauang)	245	6	40.83
Panglima Idlana Tingcun ES	Laminusa	614	15	40.93
Bajao PS Annex I	Jolo II	82	2	41.00
Leong PS	Jolo IV	41	1	41.00
Tong Gasang PS	Pangutaran	41	1	41.00
Danapa PS Annex IV	Parang	41	1	41.00
Banting PS	Tapul	41	1	41.00
Manubul ES	Sibaud	536	13	41.23
Lambayong ES	Jolo II	828	20	41.40
Manubal PS	Pangutaran	83	2	41.50
Kahikukuk ES	Tongkil	208	5	41.60
Silumpak ES	Laminusa	251	6	41.83

School Name	School District Name	Total Enrollment	Total Instructional Rooms	Pupil : Classroom Ratio
Bwansa ES	Indanan	461	11	41.91
Poblacion PS Annex	Indanan	126	3	42.00
Camp Asturias ES	Jolo III	336	8	42.00
Panglima Alamara PS(Duggo Annex I)	Laminusa	42	1	42.00
Luuk Tulay PS	Maimbung-Pata	42	1	42.00
Luuk Tongkil ES	Tongkil	210	5	42.00
Tabialan ES	Tongkil	258	6	43.00
Bas Lugus	Lugus	86	2	43.00
Lapa ES	Maimbung-Pata	175	4	43.75
Tingkangan ES	Lugus	308	7	44.00
Punay ES	Panamao	440	10	44.00
Talipao Proper ES	Talipao	178	4	44.50
Bakud CES	Jolo III	1,298	29	44.76
Bualoh Lipid ES	Maimbung-Pata	403	9	44.78
Katian PS Annex	Indanan	45	1	45.00
Maharadja Abduraup PS	Indanan	135	3	45.00
North Sionogan PS Annex III	Indanan	45	1	45.00
Bubuan PS	Jolo IV	45	1	45.00
Guimbaun ES	Luuk (Kalinggalan Calauang)	45	1	45.00
Lagasan Asibih PS Annex I	Maimbung-Pata	45	1	45.00
Daplinan ES	Pangutaran	135	3	45.00
Panitikan ES	Pangutaran	135	3	45.00
Kahoy Sinah ES	Parang	360	8	45.00
Suba Buaya ES	Siasi II	591	13	45.46
Pamangunan PS	Laminusa	46	1	46.00
Likud PS	Maimbung-Pata	92	2	46.00
Patao PS	Maimbung-Pata	46	1	46.00
Kulay-Kulay PS Annex III	Panamao	46	1	46.00
Bunbun PS	Patikul	92	2	46.00
Maimbung Higad ES	Maimbung-Pata	278	6	46.33
Jati ES	Jolo III	933	20	46.65
Kawitan ES	Pangutaran	234	5	46.80
Pangdan PS Annex I	Panamao	94	2	47.00
Bas Buaya PS	Sibaud	47	1	47.00
Alu Kabingaan PS	Tapul	94	2	47.00
Datu Uddin Bahjin CES	Patikul	847	18	47.06
Sultan Jamalul Kiram CES	Maimbung-Pata	566	12	47.17
M. Naga PS	Luuk (Kalinggalan Calauang)	95	2	47.50
Tulakan ES	Tapul	238	5	47.60
Kabukan ES	Jolo IV	48	1	48.00
Guimba Sibaud PS	Sibaud	48	1	48.00
Siasi Pilot ES	Siasi I	1,108	23	48.17
Hawan ES	Tapul	194	4	48.50
Salih Yusah ES	Jolo I	681	14	48.64
Badjang PS	Panamao	98	2	49.00
Ibno Garib PS	Talipao	98	2	49.00
Tiis PS	Talipao	196	4	49.00
Suh ES	Panamao	393	8	49.12
Kayawan PS	Maimbung-Pata	99	2	49.50
Abdurasad Maddas ES	Talipao	149	3	49.67
Manilop PS	Indanan	50	1	50.00
Pang. Agga ES	Panamao	300	6	50.00
Laum Alat ES	Jolo III	903	18	50.17
Kajatian ES	Indanan	1,165	23	50.65
Nipa Nipa PS	Siasi II	152	3	50.67
Pisak Pisak PS	Maimbung-Pata	51	1	51.00
Kampong Selamat P/S	Tongkil	51	1	51.00
Bangkillay ES	Pangutaran	155	3	51.67

School Name	School District Name	Total Enrollment	Total Instructional Rooms	Pupil : Classroom Ratio
Pasil ES	Indanan	520	10	52.00
Tubig Maasin ES	Pangutaran	156	3	52.00
Guimba Lagasan PS	Parang	52	1	52.00
Punungan ES	Laminusa	210	4	52.50
Igasan ES	Patikul	210	4	52.50
Bakuttua PS Annex II	Tongkil	105	2	52.50
Tuhog-Tuhog Laud ES	Siasi I	526	10	52.60
Tanjung ES	Jolo III	1,214	23	52.78
Simbahan CES	Pangutaran	582	11	52.91
Lagasan Higad PS	Parang	106	2	53.00
Kasulutan ES	Patikul	798	15	53.20
Camp Andres CES	Luuk (Kalinggalan Calauang)	1,176	22	53.45
Sibul PS	Lugus	54	1	54.00
Mohammad Tulawie CES	Jolo I	1,946	36	54.06
Tinutungan ES	Tongkil	217	4	54.25
Lidung ES	Maimbung-Pata	823	15	54.87
Bualo Kanjal PS	Maimbung-Pata	55	1	55.00
Tukay PS	Parang	55	1	55.00
Upper Singko PS	Siasi II	110	2	55.00
Lubbak ES	Tongkil	220	4	55.00
Kiput ES	Maimbung-Pata	276	5	55.20
Kadday Mampalam ES	Patikul	222	4	55.50
Gandasuli ES	Patikul	671	12	55.92
Tattalan ES	Tongkil	170	3	56.67
Alian PS	Laminusa	114	2	57.00
Siolakan PS	Laminusa	57	1	57.00
Bowal Bowal ES	Pangutaran	228	4	57.00
Sioweng ES	Laminusa	231	4	57.75
Rugasan PS	Lugus	116	2	58.00
Sumambat ES	Tapul	232	4	58.00
Huwit Huwit PS	Luuk (Kalinggalan Calauang)	233	4	58.25
Basmangkilay ES	Lugus	234	4	58.50
Tigbas ES	Tapul	176	3	58.67
Lower Sampunay PS	Parang	59	1	59.00
Sigumbal ES	Tongkil	239	4	59.75
Mudjunun PS	Patikul	60	1	60.00
Upper Minapan PS	Siasi I	60	1	60.00
Kanmangon PS	Tapul	60	1	60.00
Marsada PS	Panamao	121	2	60.50
Niog Niog PS Annex I-C	Luuk (Kalinggalan Calauang)	122	2	61.00
Imam Abdusali PS Annex I	Luuk (Kalinggalan Calauang)	123	2	61.50
Kan Lagay PS Annex I	Luuk (Kalinggalan Calauang)	123	2	61.50
Hj. Hassiman ES	Jolo IV	1,539	25	61.56
Patibulan ES	Panamao	371	6	61.83
Lambago PS Annex I-D	Luuk (Kalinggalan Calauang)	124	2	62.00
Gambil PS	Luuk (Kalinggalan Calauang)	63	1	63.00
Libug Kabaw PS Annex I	Panamao	126	2	63.00
Liang PS	Parang	63	1	63.00
Kuhav PS	Talipao	64	1	64.00
Lati ES	Patikul	193	3	64.33
Kaumpang ES	Tapul	195	3	65.00
Lahud PS	Lugus	132	2	66.00
Anuling ES	Patikul	267	4	66.75
Kapual ES	Luuk (Kalinggalan Calauang)	269	4	67.25
Kihi Niog ES	Pangutaran	407	6	67.83
Parian Kawayan PS	Lugus	68	1	68.00
Danag ES	Patikul	682	10	68.20
Likubong ES	Luuk (Kalinggalan Calauang)	343	5	68.60
Bulaghaw ES	Luuk (Kalinggalan Calauang)	551	8	68.88

School Name	School District Name	Total Enrollment	Total Instructional Rooms	Pupil : Classroom Ratio
Port Area ES	Jolo II	971	14	69.36
Mukammali PS	Indanan	70	1	70.00
Patikul Higad ES	Patikul	140	2	70.00
Teonabal PS	Jolo IV	71	1	71.00
Tiptipon ES	Panamao	293	4	73.25
Don Jose Godinez ES	Patikul	1,031	14	73.64
Tubba-Lubbok PS	Lugus	149	2	74.50
Panglima Taradji ES	Laminusa	76	1	76.00
Lantong Babag ES	Pangutaran	232	3	77.33
Laud Alu PS	Lugus	156	2	78.00
Tu-Up PS (Annex II)	Patikul	314	4	78.50
Tangkapan ES	Tapul	248	3	82.67
Tubba Bas PS	Lugus	83	1	83.00
Alu Pangkoh Guimba PS	Parang	83	1	83.00
Bual PS	Luuk (Kalinggalan Calauang)	85	1	85.00
Boli Pongpong ES	Lugus	257	3	85.67
H.T. Abubakar Schuck ES	Jolo IV	518	6	86.33
Allas Alih Mem. PS	Tapul	87	1	87.00
Laud Lambayong ES	Jolo II	355	4	88.75
Laminusa West ES	Laminusa	545	6	90.83
Siundan PS Annex	Siasi II	91	1	91.00
Guimba Pait PS	Lugus	94	1	94.00
Rasul ES	Jolo IV	496	5	99.20
G. Jamibangan ES	Siasi II	200	2	100.00
Bas Nunuk ES	Lugus	221	2	110.50
Sukuban P/S	Luuk (Kalinggalan Calauang)	120	1	120.00
Kawmpang ES	Patikul	1,007	8	125.88
Bagsak PS	Talipao	134	1	134.00
Sampunay PS	Tapul	142	1	142.00
Lumapid ES	Talipao	199	1	199.00
Kulasian PS	Pangutaran	28		
Bakal PS	Sibaud	39		
Ratag PS	Sibaud	101		
Kabatuhan-Bilaan PS Annex III	Talipao	34		
Bangalan ES	Tongkil	118		
TOTAL		81,803	1,973	41.46

Source: Instructional Rooms Analysis, BEIS Quick Count, DepED ARMM, SY 2002-2003

Appendix G-33

Name of School, District, Enrollment, Number of Desks, Number of Tables and Chairs Set, Number of Tablet Chairs, Total Seating, Pupil Seating Ratio
Elementary Level, Division of Sulu, SY 2002-2003

Name	District Name	Total Enrollment	Total Desks	Tablets+ Chairs Set	Total Arm chairs	Total Seating*	Pupil : Seating Ratio
Tugas ES	Patikul	61	121		10	252	0.24
Hamid Halim ES	Jolo I	164	38	116	116	424	0.39
L. Taubaking PS	Mainbung-Pata	33	35			70	0.47
Taluk-Taluk PS	Luuk (Kalinggalan Calauang)	40			80	80	0.50
Mampallam P/S	Talipao	15	15			30	0.50
Simigang PS	Pangutaran	39	36	2		76	0.51
Martirez ES	Jolo II	235	160		117	437	0.54
Patutul PS	Pangutaran	23	20	1		42	0.55
Cnдр. Bara Jalaidi (Karawan) PS Annex	Indanan	47	40	2		84	0.56
Nipa Nipa PS	Stasi II	152	130			260	0.58
Timahoe PS	Indanan	22	13	1	9	37	0.59
Buntod ES	Talipao	334	205		105	515	0.65
Hadji Gulamu Rasul ES	Jolo I	154	59		98	216	0.71
Tong Bas ES	Pangutaran	132	40	30	37	177	0.75
Usadda PS	Pangutaran	48	30	2		64	0.75
Gata PS	Talipao	30	20			40	0.75
Punay ES	Pananao	440	50	114	250	578	0.76
Pangasinan PS	Jolo IV	48	30			60	0.80
Luna Dapdap PS	Pangutaran	35	20	2		44	0.80
Kagay PS	Indanan	35	20	1	1	43	0.81
Kabungkagan ES	Pangutaran	293	150	6	50	362	0.81
Dalih PS	Talipao	17	10		1	21	0.81
Pang. Uding ES	Indanan	126	56	4	33	153	0.82
Laus ES	Talipao	41	20		10	50	0.82
Baumuh PS	Indanan	20	12			24	0.83
Bus-bus PS	Jolo II	41	24			48	0.85
Panducan PS	Pangutaran	51	30			60	0.85
Duyan kabao PS Annex IV	Parang	17			20	20	0.85
Taning Taning PS	Talipao	69	40			80	0.86
South Sionogan PS Annex IV	Indanan	55	30	1	1	63	0.87
Tulayan ES	Luuk (Kalinggalan Calauang)	234	93	6	70	268	0.87
Panitikan ES	Pangutaran	135	40	37		154	0.88
Ikih PS Annex II	Indanan	61	31	2	2	68	0.90
Suang Buna ES	Pangutaran	114	40	3	40	126	0.90
Mohammad Jajurie ES	Jolo I	152	40		85	165	0.92
Kagay ES	Talipao	181	73		51	197	0.92
Lahing-Lahing E/S	Luuk (Kalinggalan Calauang)	158	61		50	172	0.92
Larap PS	Lugus	75	20		40	80	0.94
Pandan Niog ES	Pangutaran	347	116	18	103	371	0.94
Jaika PS	Parang	30	15	1		32	0.94
Pangpang PS	Pangutaran	61	30	2		64	0.95
Tanum ES	Patikul	219	68		94	230	0.95
Daimala ES	Patikul	77	25	2	25	79	0.97
Ipil ES	Mainbung-Pata	110	40	3	25	111	0.99
Manubal PS	Pangutaran	83	40	2		84	0.99
Kadday Manpalam ES	Patikul	222			225	225	0.99
Buka-Buka PS	Parang	81	38	2		80	1.01
Salih Yusah ES	Jolo I	681	182	14	276	668	1.02
Tubig Nonok PS	Pangutaran	33	15	1		32	1.03
Daungdong ES	Mainbung-Pata	98	40	2	10	94	1.04
Simbahan CES	Pangutaran	582	155	11	227	559	1.04
Panglima Sajudin ES	Laminusa	527	185	13	105	501	1.05
Undarian PS	Luuk (Kalinggalan Calauang)	40	18	1		38	1.05
Manilop PS	Indanan	50	20		7	47	1.06
Bangas ES	Jolo IV	57	12		30	54	1.06
Sampunay PS Annex I	Parang	53	25			50	1.06
Utoh Laja Sangkula ES	Parang	261	94	4	50	246	1.06
Bakud CES	Jolo III	1,298	382	33	384	1,214	1.07
Patikul Higad ES	Patikul	140	61		9	131	1.07
Kuhav PS	Talipao	64	30			60	1.07
Tanjung ES	Jolo III	1,214	481		165	1,127	1.08
Pang. Utoh Anni Jalmani ES	Siasi I	368	150		40	340	1.08
Bas Lugus	Lugus	86	40			80	1.08
Tubig Maasin ES	Pangutaran	156	65	6		142	1.10
Maligay ES	Patikul	79	36			72	1.10
Asturias ES	Jolo III	404	102		161	365	1.11
Langdad ES	Mainbung-Pata	243	74	12	46	218	1.11
Katian PS Annex	Indanan	45	20			40	1.12
Kiput ES	Mainbung-Pata	276	102	3	35	245	1.13

Name	District Name	Total Enrollment	Total Desks	Tables+ Chairs Set	Total Arm chairs	Total Seating*	Pupil : Seating Ratio
Akuk Sangkula CES	Parang	1,015	171	15	522	894	1.14
Lumbaan Mahabali ES	Parang	50	20	2		44	1.14
Mohammad Tulawie CES	Jolo I	1,946	545	36	526	1,688	1.15
Scrani ES ES	Jolo IV	300	82		97	261	1.15
Tabialan ES	Tongkil	258	100		25	225	1.15
Daplina ES	Pangutaran	135	55	3		116	1.16
Ablayan ES	Talipao	182	55		47	157	1.16
Poblacion PS Annex	Indanan	126	54			108	1.17
Badjao PS Annex I	Indanan	39	15	1	1	33	1.18
Latuan PS	Jolo IV	19	8			16	1.19
Tandu Bato ES	Luuk (Kalinggalan Calauang)	165	58		23	139	1.19
Liang PS	Patikul	83	26		18	70	1.19
Lambayong ES	Jolo II	828	125	158	120	686	1.21
Alu Layag Layag ES	Parang	219	14	32	88	180	1.22
Dandan Ututalum ES	Jolo II	931	192	13	345	755	1.23
Riverside ES	Jolo II	380	90		130	310	1.23
Kambing ES	Luuk (Kalinggalan Calauang)	157	40	4	40	128	1.23
Bas Siganggang PS (Hus. ES Annex)	Sibaud	54	20	2		44	1.23
Kahoy Sinah ES	Parang	360	97	7	83	291	1.24
Pantao ES	Talipao	359	115		60	290	1.24
Kawitan ES	Pangutaran	234	60	5	57	187	1.25
Bakung PS	Patikul	25	10			20	1.25
Siundo PS	Siasi I	25	10			20	1.25
Sangkap Higad ES	Mainbung-Pata	131	40	2	20	104	1.26
Masjid Bayl PS Annex I-F	Luuk (Kalinggalan Calauang)	51	20			40	1.27
Lapa ES	Mainbung-Pata	175	35	6	56	138	1.27
Lidung ES	Mainbung-Pata	823	250		150	650	1.27
Langpas ES	Indanan	389	107	9	73	305	1.28
Lantong Babag ES	Pangutaran	232	60	30		180	1.29
Pagsakulan PS	Pangutaran	36	13	1		28	1.29
Samak ES	Talipao	154	50		19	119	1.29
Pang. Indanan CS	Indanan	367	92		98	282	1.30
Kasanyangan ES	Jolo III	351	106		57	269	1.30
Kasulutan ES	Patikul	798	219		170	608	1.31
Port Area ES	Jolo II	971	256		221	733	1.32
Kaupang Gilingan ES	Pangutaran	66	24	1		50	1.32
Sioweng ES	Laminusa	231	75	2	20	174	1.33
Pang ES	Luuk (Kalinggalan Calauang)	241	50	3	75	181	1.33
Lower Laus PS	Talipao	40	10		10	30	1.33
Alu Pangkoh Guimba PS	Parang	83	31			62	1.34
Kutah Sairap PS Annex II	Parang	27			20	20	1.35
Lumbaan Mahabah PS	Parang	73	15	2	20	54	1.35
Luuk Tongkil ES	Tongkil	210	65		25	155	1.35
Salih Ututalum ES	Jolo I	535	92	15	179	393	1.36
Badjao Annex II	Jolo II	68	10		30	50	1.36
Panglima Ikbala ES	Laminusa	224	75		15	165	1.36
Teomabal PS	Jolo IV	71	15	1	20	52	1.37
Tubig Sallang PS	Pangutaran	85	30	1		62	1.37
Bato-Ugis ES	Mainbung-Pata	156	30	4	45	113	1.38
Imam Abdusali PS Annex I	Luuk (Kalinggalan Calauang)	123	44			88	1.40
Suh ES	Panamao	393	95		88	278	1.41
Buroh PS	Talipao	107	38			76	1.41
Dungon ES	Tongkil	231	60		43	163	1.42
Tungkangan ES	Lugus	308	80		55	215	1.43
Laud Lambayong ES	Jolo II	355	50		145	245	1.45
Sipanding PS	Laminusa	32	11			22	1.45
Badjao P/S	Parang	116	40			80	1.45
Bangkillay ES	Pangutaran	155	40	13		106	1.46
Kuppong PS	Indanan	78	20	3	7	53	1.47
Camp Andres CES	Luuk (Kalinggalan Calauang)	1,176	260	3	272	798	1.47
Buton PS	Sibaud	44	15			30	1.47
Bulaan ES	Tongkil	118	25		30	80	1.48
Taing Ting P/S	Parang	40	10	1	5	27	1.48
Bubuan PS	Jolo IV	45	15			30	1.50
Mudjunan PS	Patikul	60	20			40	1.50
Iman Asula PS	Sibaud	48	12	2	4	32	1.50
Kabankalan ES	Siasi I	212	70			140	1.51
Hambilan ES	Sibaud	283	81	6	14	188	1.51
Larang PS - Pandani PS Annex I	Sibaud	61	20			40	1.52
Jati ES	Jolo III	933	202		203	607	1.54
Pang. Agga ES	Panamao	300	60		74	194	1.55

Name	District Name	Total Enrollment	Total Desks	Tables+ Chairs Set	Total Arm chairs	Total Seating*	Pupil : Seating Ratio
Silangkan ES	Parang	447	59	12	147	289	1.55
Manubul ES	Sibaud	536	125		95	345	1.55
Pang. Karimuddin PS	Talipao	31	10			20	1.55
Paarol ES	Tongkil	124	30		20	80	1.55
Pitogo ES	Luuk (Kalinggalan Calauang)	246	50	4	50	158	1.56
Kanaway PS	Tapul	86	10		35	55	1.56
Camp Asturias ES	Jolo III	336	56		101	213	1.58
Rasul ES	Jolo IV	496	74		165	313	1.58
Bawal Bawal ES	Pangutaran	228	42		60	144	1.58
Mukammali PS	Indanan	70	22			44	1.59
Imam Esni PS	Jolo IV	165	52			104	1.59
Bato-Bato ES	Indanan	628	110	13	142	388	1.62
Hj. Butu ES	Jolo IV	793	74	40	260	488	1.62
Kanmani PS	Luuk (Kalinggalan Calauang)	66	20			40	1.65
Lumah Kutah ES	Pangutaran	43	10	2	2	26	1.65
Don Jose Godinez ES	Patikul	1,031	205		216	626	1.65
Lumapid ES	Talipao	199	50		20	120	1.66
Lugus CS	Lugus	241	30	12	60	144	1.67
Tinutungan ES	Tongkil	217	50		30	130	1.67
Talipao Proper ES	Talipao	178	50	3		106	1.68
Kajatian ES	Indanan	1,165	290	2	102	686	1.70
Panglima Ahjan ES	Indanan	314	45		95	185	1.70
Parian Kawayan PS	Lugus	68	20			40	1.70
Mangalis PS	Indanan	48	14			28	1.71
Sheik Mustafa ES	Jolo II	746	160		117	437	1.71
Alu Duyong ES	Lugus	480	100		80	280	1.71
Malanta PS	Sibaud	113	30	3		66	1.71
Maimbung Higad ES	Maimbung-Pata	278	50	6	50	162	1.72
Hj. Usman Sangkalang ES	Sibaud	428	110	14		248	1.73
Tapul CES	Tapul	346	75		50	200	1.73
Datag Limbon PS	Maimbung-Pata	77	20	2		44	1.75
Bilanag PS	Panamao	35	10			20	1.75
Pandani ES	Sibaud	409	100	6	20	232	1.76
Bulangsih ES	Panamao	124	20		30	70	1.77
Alfan PS	Laminusa	114	30	2		64	1.78
Palan ES	Indanan	204	40	2	30	114	1.79
Huwit Huwit PS	Luuk (Kalinggalan Calauang)	233	35		60	130	1.79
Kalang PS (Dungon ES Annex I)	Tongkil	93	20	1	10	52	1.79
Bulaghaw ES	Luuk (Kalinggalan Calauang)	551	105	2	92	306	1.80
Anuling ES	Patikul	267	59		30	148	1.80
Lahi PS	Sibaud	54	15			30	1.80
Tandu Bunga PS	Parang	40	10	1		22	1.82
Kasanbuhian Vill. ES	Indanan	169	43	3		92	1.84
Pang. Mamnah ES	Indanan	445	60	4	113	241	1.85
Hj. Hassan Idon ES	Talipao	351	70		50	190	1.85
Abdurasad Maddas ES	Talipao	149	40			80	1.86
Kawmpang ES	Patikul	1,007	200		139	539	1.87
Tiis PS	Talipao	196	40		24	104	1.88
Matatal ES	Maimbung-Pata	366	60	9	55	193	1.90
Tulakan ES	Tapul	238	45	5	25	125	1.90
Sipak PS	Tongkil	57	10		10	30	1.90
Kan Lagay PS Annex I	Luuk (Kalinggalan Calauang)	123	30	2		64	1.92
Bwansa ES	Indanan	461	89		58	236	1.95
Tubigsina PS - Pandani ES Annex III	Sibaud	39	10			20	1.95
Badjang PS	Panamao	98	25			50	1.96
Tigbas ES	Tapul	176	25		40	90	1.96
Patibulan ES	Panamao	371	50		88	188	1.97
Hj. Hassan ES	Jolo IV	1,539	155	4	461	779	1.98
H. Tomoay Sabdani ES	Parang	337	60		50	170	1.98
Siasi East ES	Siasi II	705	129		98	356	1.98
Masjid Niog PS	Luuk (Kalinggalan Calauang)	40	10			20	2.00
Tulling ES	Siasi I	200	50			100	2.00
Lubbak ES	Tongkil	220	40		30	110	2.00
Pangpang ES	Tapul	243	30		60	120	2.02
Basnangkilay ES	Lugus	234	40		35	115	2.03
Hadji Maharaja Tawasil ES	Luuk (Kalinggalan Calauang)	245	40		40	120	2.04
Leong PS	Jolo IV	41	8		4	20	2.05
Siok ES	Siasi I	245	52	5	5	119	2.06
Sigumbal ES	Tongkil	239	45		25	115	2.08
Panangunan PS	Laminusa	46	10	1		22	2.09
Patao PS	Maimbung-Pata	46	10	1		22	2.09
Gambil PS	Luuk (Kalinggalan Calauang)	63	15			30	2.10
Luuk Tulay PS	Maimbung-Pata	42	10			20	2.10
Mawaji PS	Maimbung-Pata	101	24			48	2.10

Name	District Name	Total Enrollment	Total Desks	Tables+ Chairs Set	Total Arm chairs	Total Seating*	Pupil : Seating Ratio
Putalan Halimao ES	Sibaud	306	45		55	145	2.11
Bual PS	Luuk (Kalinggalan Calauang)	85	20			40	2.12
Datu Uddin Bahjin CES	Patikul	847	145	10	89	399	2.12
Panglima Iklana Tingcon ES	Laminusa	614	124	2	36	288	2.13
Siasi Pitot ES	Siasi I	1,108	232		57	521	2.13
Kapual ES	Luuk (Kalinggalan Calauang)	269	41		43	125	2.15
Kihi Niog ES	Pangutaran	407	90	4		188	2.16
Tabu Manuk ES	Panamao	218	40		20	100	2.18
Guimba Sibaud PS	Sibaud	48	10	1		22	2.18
Likud PS	Maimbung-Pata	92	20	1		42	2.19
Danag ES	Patikul	682	100	4	100	308	2.21
Bagsak PS	Talipao	134	30			60	2.23
Cirilo Bueno Sr. ES	Jolo I	179	40			80	2.24
Guimbaun ES	Luuk (Kalinggalan Calauang)	45	10			20	2.25
I ngasan Asibih PS Annex I	Maimbung-Pata	45	10			20	2.25
Lipunos ES	Parang	406	62		53	177	2.29
Sapah Malauu PS	Indanan	37			16	16	2.31
Pang. Julkanain Taup CES	Siasi I	800	110	26	73	345	2.32
Asin PS Annex IV	Panamao	70	15			30	2.33
Buan ES	Laminusa	211	35	5	10	90	2.34
Laminusa West ES	Laminusa	545	77		78	232	2.35
Bas Buaya PS	Sibaud	47	10			20	2.35
Mimul PS	Sibaud	108	20	3		46	2.35
Alu Kabingaan PS	Tapul	94	20			40	2.35
Sampunay PS	Tapul	142	20		20	60	2.37
Panglima Taradji ES	Laminusa	76	15	1		32	2.38
Sibaud ES	Sibaud	173	30	6		72	2.40
Gandasuli ES	Patikul	671	97		85	279	2.41
Timuddas ES	Maimbung-Pata	73	15			30	2.43
Niog Niog PS Annex I-C	Luuk (Kalinggalan Calauang)	122	25			50	2.44
Ibno Garib PS	Talipao	98	20			40	2.45
Tuhog-Tuhog Proper ES(A)	Siasi I	345	30	40		140	2.46
Lambago PS Annex I-D	Luuk (Kalinggalan Calauang)	124	25			50	2.48
Sably PS	Siasi II	149	30			60	2.48
Pasil ES	Indanan	520	59		90	208	2.50
Kaunayan ES	Patikul	181	31		10	72	2.51
Libug Kabaw PS Annex	Panamao	126	25			50	2.52
Pisak Pisak PS	Maimbung-Pata	51	10			20	2.55
Dayuan PS	Indanan	62	12			24	2.58
Pangdan ES	Tapul	260	40		20	100	2.60
Lugnah PS	Indanan	21	4			8	2.62
Suba Bangas ES	Jolo IV	102	10	2	15	39	2.62
Tu-Up PS (Annex II)	Patikul	314	40		40	120	2.62
Kamaunggi ES	Tapul	159	15		30	60	2.65
Bunut PS	Indanan	80	15			30	2.67
Kahikukuk ES	Tongkil	208	21		36	78	2.67
Bualoh Lipid ES	Maimbung-Pata	403	50		50	150	2.69
Sibul PS	Lugus	54	10			20	2.70
Boli Pongpong ES	Lugus	257	40		15	95	2.71
Bualo Kanjal PS	Maimbung-Pata	55	10			20	2.75
Bas Nunuk ES	Lugus	221	40			80	2.76
Musu Laud ES	Siasi II	140	25			50	2.80
Maharadja Abduraup PS	Indanan	135	24			48	2.81
Tandu Patung ES	Maimbung-Pata	114	20			40	2.85
Rugasan PS	Lugus	116	20			40	2.90
Limuno PS	Sibaud	29	5			10	2.90
Suba-Suba ES	Sibaud	177	15	5	20	60	2.95
M. Naga PS	Luuk (Kalinggalan Calauang)	95	15	1		32	2.97
Kannangon PS	Tapul	60	10			20	3.00
Sukuban P/S	Luuk (Kalinggalan Calauang)	120	10		20	40	3.00
Marsada PS	Panamao	121	20			40	3.02
Tayungan ES	Panamao	224	37			74	3.03
Kabukan II ES	Jolo IV	81	4	2	14	26	3.12
Musu Guimba ES	Siasi II	200	30	2		64	3.12
Guimba Pait PS	Lugus	94	15			30	3.13
Pangdan PS Annex I	Panamao	94	15			30	3.13
Bajao PS Annex I	Jolo II	82	13			26	3.15
Lati ES	Patikul	193	25	5		60	3.22
Hawan ES	Tapul	194	20		20	60	3.23
South Laud ES	Siasi II	518	50		60	160	3.24
Sapie PS	Indanan	49			15	15	3.27

Name	District Name	Total Enrollment	Total Desks	Tables+ Chairs Set	Total Arm chairs	Total Seating*	Pupil : Seating Ratio
Kabubu ES	Siasi II	158	20	4		48	3.29
Lahud PS	Lugus	132	20			40	3.30
Igasan ES	Patikul	210	26		11	63	3.33
Baligtang PS - Pandani ES Annex II	Sibaud	40	6			12	3.33
Pagatpat ES	Tapul	140	11		20	42	3.33
Masjid Punjungan PS Annex I-B	Luuk (Kalinggalan Calauang)	114	17			34	3.35
Lianutan PS	Luuk (Kalinggalan Calauang)	68	10			20	3.40
Dundang PS Annex-II	Panamao	34	5			10	3.40
Tong Gasang PS	Pangutaran	41	5	1		12	3.42
Tambaking PS	Mainbung-Pata	69	10			20	3.45
Tubba Bas PS	Lugus	83	12			24	3.46
Lagasan Higd PS	Parang	106	15			30	3.53
Siolakan PS	Laminusa	57	7	1		16	3.56
Tangkulan ES	Lugus	502	70			140	3.59
Tattalan ES	Tongkil	170	20		7	47	3.62
Sablay PS	Siasi II	220	30			60	3.67
Tubha-Lubbok PS	Lugus	149	20			40	3.72
Bakkaan PS	Tongkil	75	10			20	3.75
Lawm Suwah P/S	Parang	61	8			16	3.81
H.T. Abubakar Schuck ES	Jolo IV	518	28	22	32	132	3.92
Timbangan PS Annex	Indanan	87	11			22	3.95
Kabukan ES	Jolo IV	48	6			12	4.00
Lingah PS	Luuk (Kalinggalan Calauang)	48	6			12	4.00
Luuk Maulana ES	Sibaud	80	10			20	4.00
Sunambat ES	Tapul	232	20		18	58	4.00
Kuntad ES	Siasi I	221	20		15	55	4.02
Gapas PS	Lugus	81	10			20	4.05
Panglima Arao ES	Panamao	81	10			20	4.05
Tangkapaan ES	Tapul	248	20		20	60	4.13
Panunggan ES	Laminusa	210	25			50	4.20
Allas Alih Men. PS	Tapul	87	5		10	20	4.35
North Sionogan PS Annex III	Indanan	45	5			10	4.50
Siundan PS Annex	Siasi II	91	10			20	4.55
Suba Buaya ES	Siasi II	591	40	20	10	130	4.55
Kulay-Kulay PS Annex III	Panamao	46	5			10	4.60
Lunping Pigi Dahoh P/S	Talipao	38	4			8	4.75
Kaurpang ES	Tapul	195	10		20	40	4.88
Kud Kud ES	Siasi II	158	14	2		32	4.94
Kayawan PS	Mainbung-Pata	99	10			20	4.95
Laud Alu PS	Lugus	156	15			30	5.20
Likubong ES	Luuk (Kalinggalan Calauang)	343	33			66	5.20
Guimba Lagasan PS	Parang	52	5			10	5.20
Upper Singko PS	Siasi II	110	10			20	5.50
Bakuttua PS Annex II	Tongkil	105	5		9	19	5.53
Bagsak PS	Parang	79	6	1		14	5.64
Laum Alat ES	Jolo III	903	50		50	150	6.02
Laminusa Lo-ok ES	Laminusa	75	6			12	6.25
Tiptipon ES	Panamao	293	20			40	7.32
Tonglaba PS	Siasi II	120	7	1		16	7.50
Lupa-Pula PS Annex II	Tongkil	80	5			10	8.00
Laminusa Laud ES	Laminusa	166	10			20	8.30
Laminusa Pookan ES	Laminusa	73	4			8	9.12
Laminusa Tanpakan ES	Laminusa	201	11			22	9.14
Kanpagayoh PS Annex-I	Luuk (Kalinggalan Calauang)	94	5			10	9.40
Kulasian PS	Pangutaran	28		1		2	14.00
Duggo ES	Laminusa	302					
Manta PS	Laminusa	119					
Panglima Alamara PS(Duggo Annex I)	Laminusa	42					
Silumpak ES	Laminusa	251					
Sultan Jamahl Kiram CES	Mainbung-Pata	566					
Danapa PS Annex IV	Parang	41					
H. Panglima Tingkahan ES	Parang	262					
Lahi PS	Parang	67					
Lanao Batu PS	Parang	58					
Lanao Dacula ES	Parang	96					
Liang PS	Parang	63					
Lower Sampunay PS	Parang	59					

Name	District Name	Total Enrollment	Total Desks	Tables+ Chairs Set	Total Arm chairs	Total Seating*	Pupil : Seating Ratio
Pang. Danunang PS Annex III	Parang	25					
Paugan PS Annex II	Parang	58					
Saldang ES	Parang	399					
Tukay PS	Parang	55					
Bunbun PS	Patikul	92					
Tandu Bagua PS	Patikul	25					
Tuhog-Tuhog Laud ES	Siasi I	526					
Upper Minapan PS	Siasi I	60					
G. Jambangan ES	Siasi II	200					
Sisangat ES	Siasi II	209					
Bakal PS	Sibaud	39					
Ratag PS	Sibaud	101					
Bayog ES Annex II	Talipao	35					
Bilaan CES	Talipao	683					
Kabatuhan-Bilaan PS Annex III	Talipao	34					
Kamuntayan PS	Talipao	31					
Kandaga PS	Talipao	31					
Kaulibut PS	Talipao	61					
Nanang Sadil PS	Talipao	66					
Tubud PS	Talipao	42					
Tuyang ES	Talipao	129					
Bangalan ES	Tongkil	118					
Bual P/S	Siasi II	80					
Kabungkol P/S	Talipao	33					
Kampung Selamat P/S	Tongkil	51					
Guimba Jambangan PS	Siasi II	74					
Banting PS	Tapul	41					
TOTAL		81,803	16,726	1,177	12,729	48,535	1.69

Source: School Furniture Analysis, BEIS Quick Count, DepED ARAIM, SY 2002-2003

Appendix G-34

Name of School, District, Enrollment, Number of Instructional Rooms, Pupil and Classroom Ratio

Secondary Level, Division of Sulu, SY 2002-2003

School Name	Municipality	Total Enrollment	Total Teachers	Student: Teacher Ratio
Indanan NHS	INDANAN	127	9	14.11
Pandami NHS	PANDAMI	82	5	16.40
Parang NHS	PARANG	919	53	17.34
K. Calauang NHS	KALINGALAN CALUANG	87	5	17.40
Timbangan Indanan	INDANAN	53	3	17.67
Tongkil NHS	TONGKIL	214	12	17.83
Panglima Estino NHS	SIASI	226	12	18.83
Old Panamao NHS	OLD PANAMAO	122	6	20.33
P. Tahil NHS	HADJI PANGLIMA TAHIL (MARUNGGAS)	72	3	24.00
Capual Luuk	LUUK	264	11	24.00
Luuk NHS	LUUK	786	32	24.56
Pata NHS	LUUK	74	3	24.67
Talipao NHS	TALIPAO	427	17	25.12
Jolo SOF	JOLO (Capital)	1,929	71	27.17
Laminusa NHS	SIASI	318	11	28.91
Jolo Agricultural HS	JOLO (Capital)	1,213	40	30.32
Lugus NHS	LUGUS	101	3	33.67
Pangutaran NHS	PANGUTARAN	819	24	34.12
Tapul NHS	TAPUL	435	11	39.55
Sulu NHS	PARANG	1,422	34	41.82
Pasil Indanan	INDANAN	146	3	48.67
Patikul NHS	PATIKUL	663	13	51.00
Maimbung NHS	MAIMBUNG	622	11	56.55
Jolo NHS	JOLO (Capital)	1,756	26	67.54
Lower Patibulan Panamao	OLD PANAMAO	176	2	88.00
TOTAL		13,053	420	31.08

Source: Teacher Deployment Analysis, BEIS Quick Count, DepED ARMM, SY 2002-2003



Appendix G-35

**Name of School, District, Enrollment, Number of Instructional Rooms, Pupil and Classroom Ratio
Secondary Level, Division of Sulu, SY 2002-2003**

School Name	Municipality	Total Enrollment	Total Instructional Rooms	Student: Inst'l. Room Ratio
Lugus NHS	LUGUS	101	7	14.43
Panglima Estino NHS	SIASI	139	8	17.38
Pata NHS	LUUK	74	4	18.50
Indanan NHS	INDANAN	127	6	21.17
K. Calauang NHS	KALINGALAN CALUANG	87	4	21.75
Capual Luuk	LUUK	264	10	26.40
Pandami NIIS	PANDAMI	82	3	27.33
Old Panamao NHS	OLD PANAMAO	122	4	30.50
Tongkil NHS	TONGKIL	214	7	30.57
Maimbung NHS	MAIMBUNG	331	10	33.10
Luuk NHS	LUUK	786	23	34.17
Laminusa NHS	SIASI	318	9	35.33
P. Tahil NHS	HADJI PANGLIMA TAHIL (MARUNGGAS)	72	2	36.00
Tiptipun (Panglima Estino NHS)	SIASI	87	2	43.50
Lower Patibulan Panamao	OLD PANAMAO	176	4	44.00
Maimbung Nat'l High (Extension)	MAIMBUNG	291	6	48.50
Pasil Indanan	INDANAN	146	3	48.67
Talipao NHS	TALIPAO	427	8	53.38
Tapul NHS	TAPUL	435	8	54.38
Pangutaran NHS	PANGUTARAN	819	15	54.60
Patikul NHS	PATIKUL	663	12	55.25
Jolo Agricultral HS	JOLO (Capital)	1,213	20	60.65
Jolo SOF	JOLO (Capital)	1,929	31	62.23
Sulu NIIS	PARANG	1,422	21	67.71
Parang NHS	PARANG	919	12	76.58
Jolo NHS	JOLO (Capital)	1,756	12	146.33
Timbangan Indanan	INDANAN	53		
TOTAL		13,053	251	52.00

Source: Instructional Rooms Analysis, BEIS Quick Count, DepED ARMM, SY 2002-2003



Appendix G-36

Name of School, District, Enrollment, Number of Desks, Number of Tables and Chairs Set, Number of Tablet Chairs, Total Seating, Pupils Seating Ratio

Secondary Level, Division of Sulu, SY 2002-2003

Name	Municipality	Total Enrollment	No. of Desks	No. of Tables & Chairs Set	Armchairs	Total Seating*	Student : Seating Ratio
Panglima Estino NHS	SIASI	139	63	15	34	190	0.73
Tapul NHS	TAPUL	435		8	435	451	0.96
Capual Luuk	LUUK	264		8	260	276	0.96
Tiptipun(Panglima Estino NHS)	SIASI	87	20	20		80	1.09
Jolo NHS	JOLO (Capital)	1,756		708	180	1,596	1.10
Jolo SOF	JOLO (Capital)	1,929			1,750	1,750	1.10
Parang NHS	PARANG	919		382	40	804	1.14
Laminusa NHS	SIASI	318		28	210	266	1.20
Maimbung NHS	MAIMBUNG	331		16	241	273	1.21
Maimbung Nat'l High(Extension)	MAIMBUNG	291		19	200	238	1.22
P. Tahil NHS	HADJI PANGLIMA TAHIL (MARUNGGAS)	72	6	1	35	49	1.47
Pata NHS	LUUK	74			50	50	1.48
Lugus NHS	LUGUS	101	10	4	40	68	1.49
Talipao NHS	TALIPAO	427	50	5	150	260	1.64
Pangutaran NHS	PANGUTARAN	819	150	23	150	496	1.65
Timbangan Indanan	INDANAN	53			30	30	1.77
Luuk NHS	LUUK	786	16	23	362	440	1.79
Indanan NHS	INDANAN	127	10		50	70	1.81
Pandani NHS	PANDAMI	82			42	42	1.95
K. Calauang NHS	KALINGALAN CALUANG	87	4	4	20	36	2.42
Old Panamao NHS	OLD PANAMAO	122		4	40	48	2.54
Pasil Indanan	INDANAN	146	10		20	40	3.65
Patikul NHS	PATIKUL	663	50		50	150	4.42
Lower Patibulan Panamao	OLD PANAMAO	176	10	4	10	38	4.63
Jolo Agricultural HS	JOLO (Capital)	1,213					
Sulu NHS	PARANG	1,422					
Tongkil NHS	TONGKIL	214					
TOTAL	TOTAL	13,053	399	1,272	4,399	7,741	1.69

Source: School Furniture Analysis, BEIS Quick Count, DepED ARMM, SY 2002-2003



Appendix G-37

Name of School, District, Enrollment, Number of Teachers, Pupil and Teachers Ratio
Elementary Level, Division of Tawi-tawi, SY 2002-2003

School Name	School District Name	Total Enrollment	Total Teachers	Pupil : Teacher Ratio
Tuan Balahin ES	Mapun	4	4	1.00
Tandu Owak ES	East Sibutu II (Tandubanak)	6	6	1.00
Subuan PS	East South Ubian	135	7	19.29
Pasiagan ES	Bongao I	232	12	19.33
Sama Kasulutan PS	Bongao I	232	12	19.33
Tubig Mampallan ES	Bongao I	507	25	20.28
Pahut ES	Bongao I	251	12	20.92
Bohe Basag PS	Bongao II	111	5	22.20
Tubig Indangan East ES	Tubig Indangan	290	13	22.31
Sanga-Sanga ES	Bongao II	248	11	22.55
Simandagit PS	Bongao I	318	14	22.71
Tongosong ES	West Sibutu/Sitangkai	193	8	24.12
Bintawlan ES	East South Ubian	200	8	25.00
Nusa-Nuasa PS	East South Ubian	25	1	25.00
Sitimpah ES	Bongao II	151	6	25.17
Pangasinan ES	Bongao II	386	15	25.73
Prov'l. Housing ES	Bongao I	619	24	25.79
Tampak ES	West Simunul	570	22	25.91
Nunukan ES	East Sibutu I (Tando Owak)	454	17	26.71
Tongsinah ES	Bongao II	457	17	26.88
Yusop Dais ES	Bongao II	324	12	27.00
Datu Halun ES	Bongao Central	1,830	67	27.31
Aliakbar PS	Bongao II	82	3	27.33
Luuk Pandan PS	Bongao II	84	3	28.00
Mongkay ES	West Simunul	618	22	28.09
Buton PS	Bongao II	313	11	28.45
Sallangan ES	Tandubas	456	16	28.50
Imam Gayong ES	Sapa-Sapa I	257	9	28.56
Hadji Aluk ES	Tubig Indangan	315	11	28.64
Larap ES	West Sibutu/Sitangkai	490	17	28.82
Tanduan ES	Mapun	232	8	29.00
Sapa ES	Tandubas	611	21	29.10
Pang. Hussin Arupin ES	West Simunul	674	23	29.30
Silupah ES	Panglima Sugala (Balimbingan)	118	4	29.50
Hj. Akbar Ulama MES	West Simunul	592	20	29.60
Lambog ES	Panglima Sugala (Balimbingan)	60	2	30.00
Likud Tabawan ES	East South Ubian	272	9	30.22
Bakong ES	West Simunul	607	20	30.35
Banaran CES	Sapa-Sapa II (Banaran)	456	15	30.40
Datu Jaafar CES	East Sibutu I (Tando Owak)	702	23	30.52
Bongao CES	Bongao Central	1,983	64	30.98
Salamat ES	Bongao Central	931	30	31.03
Marang-Marang ES	Languyan	250	8	31.25
Talisay ES	East Sibutu I (Tando Owak)	663	21	31.57
South Ubian CES	West South Ubian	412	13	31.69
Panglima Ibrahim ES	Tubig Indangan	317	10	31.70
Imam Uyong Dastala ES	East Sibutu II (Tandubanak)	350	11	31.82
Panglima Biteng CES	Tandubas	575	18	31.94
Paniongan PS	Bongao II	96	3	32.00
H. Yahiya CES	Bongao I	225	7	32.14
Memorial PS	West Simunul	162	5	32.40
Laud ES	Tubig Indangan	260	8	32.50
Lupa Pula CES	Mapun	943	29	32.52
Mahalu ES	Mapun	228	7	32.57
Imam Saat ES	Mapun	197	6	32.83
Ratag Haroun CES	Tubig Indangan	363	11	33.00

School Name	School District Name	Total Enrollment	Total Teachers	Pupil : Teacher Ratio
Tampakan ES	West South Ubian	265	8	33.12
Butun ES	Tandubas	232	7	33.14
Karongdong ES	Bongao II	233	7	33.29
Hj. Imam Banjar ES	Manuk-Mangkaw	367	11	33.36
Pang. Sarabi ES	West Simunul	713	21	33.95
Lato-Lato PS	Bongao II	68	2	34.00
Upper Buhol Bato PS	Mapun	34	1	34.00
Panglima Hapi CES	Manuk-Mangkaw	383	11	34.82
H. Abdulkarim Amalul ES	West Simunul	594	17	34.94
Log Pond Mauntong PS	Bongao II	70	2	35.00
Silubbog PS	Bongao II	35	1	35.00
Imus Mataha ES	Mapun	320	9	35.56
Balimbing ES	Panglima Sugala (Balimbingan)	535	15	35.67
Hj. Abbas Jawad ES	Tandubas	500	14	35.71
Luuk Banca ES	Bongao II	251	7	35.86
Lawn Sikubong ES	Sapa-Sapa I	290	8	36.25
Mantabuan ES	Sapa-Sapa II (Banaran)	221	6	36.83
Ubol CES	West Simunul	636	17	37.41
Batu-Batu CES	Panglima Sugala (Balimbingan)	711	19	37.42
Tongchat ES	East Sibutu II (Tandubanak)	265	7	37.86
Irok Irok PS	Mapun	76	2	38.00
Shick Makhdum ES	East Sibutu II (Tandubanak)	457	12	38.08
Manuk Mangkaw ES	Manuk-Mangkaw	457	12	38.08
Guppah ES	Mapun	229	6	38.17
Likud Sikubong ES	Sapa-Sapa I	229	6	38.17
Simalak ES	Languyan	235	6	39.17
Putat PS	East South Ubian	79	2	39.50
Sikullis PS	Languyan	40	1	40.00
Hj. Abdulcadil PS	West South Ubian	160	4	40.00
Sibakloon PS	Tandubas	80	2	40.00
Hj. Amilhasaan ES	West South Ubian	483	12	40.25
Lawn Tabawan ES	East South Ubian	1,457	36	40.47
Sikub ES	Mapun	243	6	40.50
HJ. Moh. Sali PS	Bongao II	123	3	41.00
Tabulian ES	Mapun	164	4	41.00
North Taptian Bohe ES	Sapa-Sapa II (Banaran)	208	5	41.60
Ladja Idanan ES	Sapa-Sapa II (Banaran)	417	10	41.70
Panglima Nadduha ES	Manuk-Mangkaw	460	11	41.82
Boki ES	Mapun	298	7	42.57
Panglima Jalma ES	Panglima Sugala (Balimbingan)	559	13	43.00
Datu Halun CES	West Sibutu/Sitangkai	516	12	43.00
CAIM CES	Tandubas	431	10	43.10
Palate ES	Sapa-Sapa I	219	5	43.80
Tongmageng ES	West Sibutu/Sitangkai	308	7	44.00
Tuan Ligaddong Lipae CES	Sapa-Sapa I	265	6	44.17
Sapah ES	Mapun	315	7	45.00
Parangan ES	Panglima Sugala (Balimbingan)	94	2	47.00
Adzhar ES	Languyan	376	8	47.00
Lubbuk Parang ES	Mapun	96	2	48.00
Dalo-Dalo ES	Sapa-Sapa II (Banaran)	245	5	49.00
Imam Alam ES	Manuk-Mangkaw	541	11	49.18
Buton PS	Sapa-Sapa I	50	1	50.00
Ligayan ES	East Sibutu II (Tandubanak)	304	6	50.67
Panglima Allian ES	Manuk-Mangkaw	559	11	50.82
Lakit-Lakit ES	Sapa-Sapa II (Banaran)	255	5	51.00
Sipangkot ES	East Sibutu I (Tando Owak)	412	8	51.50
Taungoh ES	East Sibutu II (Tandubanak)	424	8	53.00
Luuk Buntal ES	Panglima Sugala (Balimbingan)	213	4	53.25
Look Nato PS	Sapa-Sapa I	163	3	54.33
Buan ES	Panglima Sugala (Balimbingan)	438	8	54.75

School Name	School District Name	Total Enrollment	Total Teachers	Pupil : Teacher Ratio
Danglog ES	Tandubas	222	4	55.50
Kulape PS	Panglima Sugala (Balimbingan)	56	1	56.00
Tongbangkaw ES	Panglima Sugala (Balimbingan)	170	3	56.67
Belatan Halo PS	Panglima Sugala (Balimbingan)	174	3	58.00
Pamatakan PS	Panglima Sugala (Balimbingan)	116	2	58.00
Tandoh ES	Panglima Sugala (Balimbingan)	178	3	59.33
Imam Ulama ES	Manuk-Mangkaw	534	9	59.33
Liaboran PS	Panglima Sugala (Balimbingan)	119	2	59.50
D. Dawila PS	West Sibutu/Sitangkai	119	2	59.50
Ipil PS	Bongao II	60	1	60.00
Sumangat PS	Bongao II	60	1	60.00
Basbas Likud PS	Languyan	120	2	60.00
Languyan CES	Languyan	360	6	60.00
Malanta ES	Sapa-Sapa I	244	4	61.00
Baunogaring PS	Panglima Sugala (Balimbingan)	184	3	61.33
Dahul Bato ES	Mapun	307	5	61.40
Lakit-Lakit PS	Bongao II	123	2	61.50
Datu Maulana PS	Languyan	185	3	61.67
Panglima Alari ES	West Sibutu/Sitangkai	439	7	62.71
Himba PS	Tandubas	447	7	63.86
Belatan Tainga PS	Panglima Sugala (Balimbingan)	129	2	64.50
Sollogon ES	West South Ubian	196	3	65.33
Laud Sitangkai ES	West Sibutu/Sitangkai	1,261	19	66.37
Sanawi Primary School	Panglima Sugala (Balimbingan)	68	1	68.00
Biha PS	Panglima Sugala (Balimbingan)	71	1	71.00
Tandubanak ES	East Sibutu II (Tandubanak)	500	7	71.43
Karahia PS	Panglima Sugala (Balimbingan)	76	1	76.00
South Tapan Bohe ES	Sapa-Sapa II (Banaran)	230	3	76.67
Panimusan PS	Languyan	155	2	77.50
Tong-Datu PS	Sapa-Sapa I	78	1	78.00
Bakkaw-Bakkaw PS	Languyan	80	1	80.00
Datag bud PS	Languyan	160	2	80.00
Parang Pantay PS	Languyan	80	1	80.00
Tumahubong PS	Languyan	160	2	80.00
Ungusan PS	Languyan	160	2	80.00
Kepeng ES	Tandubas	242	3	80.67
Naungan PS	Tandubas	82	1	82.00
Batutay ES	Mapun	166	2	83.00
Gadjaminah PS	Sapa-Sapa I	83	1	83.00
D. Alamiya ES	West Sibutu/Sitangkai	167	2	83.50
Tandubatu PS	Tandubas	84	1	84.00
Tumbagaan ES	Languyan	256	3	85.33
Bacud Mahabah PS	Bongao II	90	1	90.00
Mandulan PS	Bongao II	90	1	90.00
Buan ES	Mapun	183	2	91.50
Takut-Takut PS	Languyan	115	1	115.00
Iama Jayari Janjalawa ES	Sapa-Sapa I	232	2	116.00
Taganak ES	Mapun	601	5	120.20
Tabunan PS	Panglima Sugala (Balimbingan)	126	1	126.00
Dungon PS	Panglima Sugala (Balimbingan)	142	1	142.00
Magsaggaw PS	Panglima Sugala (Balimbingan)	144	1	144.00
Situggo PS	Panglima Sugala (Balimbingan)	157	1	157.00
Kiniktal PS	Languyan	160	1	160.00
Taha w PS	Languyan	160	1	160.00
Tuhug-Tuhug PS	Languyan	160	1	160.00
Bakungan ES	Mapun	207	1	207.00
Baldatal Islam ES	Sapa-Sapa I	251	1	251.00
Kalang PS	Languyan	435	1	435.00
Buai ES	Panglima Sugala (Balimbingan)	32		
Guwakan PS	Panglima Sugala (Balimbingan)	100		

School Name	School District Name	Total Enrollment	Total Teachers	Pupil : Teacher Ratio
Lower Malum PS	Panglima Sugala (Balimbingan)	75		
Lubbok PS	Panglima Sugala (Balimbingan)	80		
Patok-Patok PS	Panglima Sugala (Balimbingan)	71		
Sumbilang PS	Panglima Sugala (Balimbingan)	77		
Patal PS	Bongao II	136		
Bulisuan PS	Mapun	40		
Kompang ES	Mapun			
Pawan ES	Mapun			
Adnin PS	Languyan	80		
Bakong PS	Languyan	150		
Basbas Proper PS	Languyan	80		
Cawa-Cawa PS	Languyan	40		
Maraning PS	Languyan	40		
Sidalling PS	Languyan	80		
Sugbay PS	Languyan	80		
Pamasan PS	Sapa-Sapa I	50		
Paraitan PS	Sapa-Sapa I	40		
Soka-Soka PS	Sapa-Sapa I	78		
Sapaat PS	Sapa-Sapa II (Banaran)	46		
Tuan Masdal ES	Sapa-Sapa II (Banaran)	417		
Bud - Bud Primary School	Panglima Sugala (Balimbingan)	52		
TOTAL		55,636	1,438	38.69

Source: Teacher Deployment Analysis, BEIS Quick Count, DepED ARMM, SY 2002-2003

Appendix G-38

Name of School, District, Enrollment, Number of Instructional Rooms, Pupil and Classroom Ratio
Elementary Level, Division of Tawi-tawi, SY 2002-2003

School Name	School District Name	Total Enrollment	Total Instructional Rooms	Pupil : Classroom Ratio
Tuan Balahin ES	Mapun	4	4	1.00
Tandu Owak ES	East Sibutu II (Tandubanak)	6	6	1.00
Subuan PS	East South Ubian	135	7	19.29
Pasiagan ES	Bongao I	232	12	19.33
Sama Kasulutan PS	Bongao I	232	12	19.33
Tubig Mampallan ES	Bongao I	507	25	20.28
Pahut ES	Bongao I	251	12	20.92
Bohe Basag PS	Bongao II	111	5	22.20
Tubig Indangan East ES	Tubig Indangan	290	13	22.31
Sanga-Sanga ES	Bongao II	248	11	22.55
Simandagit PS	Bongao I	318	14	22.71
Tongosong ES	West Sibutu/Sitangkai	193	8	24.12
Bintawlan ES	East South Ubian	200	8	25.00
Nusa-Nuasa PS	East South Ubian	25	1	25.00
Sitimpah ES	Bongao II	151	6	25.17
Pangasinan ES	Bongao II	386	15	25.73
Prov'l. Housing ES	Bongao I	619	24	25.79
Tampakan ES	West Simunul	570	22	25.91
Nunukan ES	East Sibutu I (Tando Owak)	454	17	26.71
Tongsinah ES	Bongao II	457	17	26.88
Yusop Dais ES	Bongao II	324	12	27.00
Datu Halun ES	Bongao Central	1,830	67	27.31
Aliakbar PS	Bongao II	82	3	27.33
Luuk Pandan PS	Bongao II	84	3	28.00
Mongkay ES	West Simunul	618	22	28.09
Buton PS	Bongao II	313	11	28.45
Sallangan ES	Tandubas	456	16	28.50
Imam Gayong ES	Sapa-Sapa I	257	9	28.56
Hadji Aluk ES	Tubig Indangan	315	11	28.64
Larap ES	West Sibutu/Sitangkai	490	17	28.82
Tanduan ES	Mapun	232	8	29.00
Sapa ES	Tandubas	611	21	29.10
Pang. Hussin Arupin ES	West Simunul	674	23	29.30
Silupah ES	Panglima Sugala (Balimbingan)	118	4	29.50
Hj. Akbar Ulama MES	West Simunul	592	20	29.60
Lambog ES	Panglima Sugala (Balimbingan)	60	2	30.00
Likud Tabawan ES	East South Ubian	272	9	30.22
Bakong ES	West Simunul	607	20	30.35
Banaran CES	Sapa-Sapa II (Banaran)	456	15	30.40
Datu Jaafar CES	East Sibutu I (Tando Owak)	702	23	30.52
Bongao CES	Bongao Central	1,983	64	30.98
Salamat ES	Bongao Central	931	30	31.03
Marang-Marang ES	Languyan	250	8	31.25
Talisay ES	East Sibutu I (Tando Owak)	663	21	31.57
South Ubian CES	West South Ubian	412	13	31.69
Panglima Ibrahim ES	Tubig Indangan	317	10	31.70
Imam Uyong Dastala ES	East Sibutu II (Tandubanak)	350	11	31.82
Panglima Biteng CES	Tandubas	575	18	31.94
Paniongan PS	Bongao II	96	3	32.00
H. Yahiya CES	Bongao I	225	7	32.14
Memorial PS	West Simunul	162	5	32.40
Laud ES	Tubig Indangan	260	8	32.50
Lupa Pula CES	Mapun	943	29	32.52

School Name	School District Name	Total Enrollment	Total Instructional Rooms	Pupil : Classroom Ratio
Mahalu ES	Mapun	228	7	32.57
Imam Saat ES	Mapun	197	6	32.83
Ratag Haroun CES	Tubig Indangan	363	11	33.00
Tampakan ES	West South Ubian	265	8	33.12
Butun ES	Tandubas	232	7	33.14
Karongdong ES	Bongao II	233	7	33.29
Hj. Imam Banjar ES	Manuk-Mangkaw	367	11	33.36
Pang. Sarabi ES	West Simunul	713	21	33.95
Lato-Lato PS	Bongao II	68	2	34.00
Upper Buhol Bato PS	Mapun	34	1	34.00
Panglima Hapi CES	Manuk-Mangkaw	383	11	34.82
H. Abdulkarim Amalul ES	West Simunul	594	17	34.94
Log Pond Mauntong PS	Bongao II	70	2	35.00
Silubbog PS	Bongao II	35	1	35.00
Imus Mataha ES	Mapun	320	9	35.56
Balimbing ES	Panglima Sugala (Balimbingan)	535	15	35.67
Hj. Abbas Jawad ES	Tandubas	500	14	35.71
Luuk Banca ES	Bongao II	251	7	35.86
Lawm Sikubong ES	Sapa-Sapa I	290	8	36.25
Mantabuan ES	Sapa-Sapa II (Banaran)	221	6	36.83
Ubol CES	West Simunul	636	17	37.41
Batu-Batu CES	Panglima Sugala (Balimbingan)	711	19	37.42
Tongehat ES	East Sibutu II (Tandubanak)	265	7	37.86
Irok Irok PS	Mapun	76	2	38.00
Shick Makhdum ES	East Sibutu II (Tandubanak)	457	12	38.08
Manuk Mangkaw ES	Manuk-Mangkaw	457	12	38.08
Guppah ES	Mapun	229	6	38.17
Likud Sikubong ES	Sapa-Sapa I	229	6	38.17
Simalak ES	Languyan	235	6	39.17
Putat PS	East South Ubian	79	2	39.50
Sikullis PS	Languyan	40	1	40.00
Hj. Abdulcadil PS	West South Ubian	160	4	40.00
Sibakloon PS	Tandubas	80	2	40.00
Hj. Amilhasaan ES	West South Ubian	483	12	40.25
Lawn Tabawan ES	East South Ubian	1,457	36	40.47
Sikub ES	Mapun	243	6	40.50
HJ. Moh. Sali PS	Bongao II	123	3	41.00
Tabulian ES	Mapun	164	4	41.00
North Tapian Bohe ES	Sapa-Sapa II (Banaran)	208	5	41.60
Ladja Idanan ES	Sapa-Sapa II (Banaran)	417	10	41.70
Panglima Nadduha ES	Manuk-Mangkaw	460	11	41.82
Boki ES	Mapun	298	7	42.57
Panglima Jalma ES	Panglima Sugala (Balimbingan)	559	13	43.00
Datu Halun CES	West Sibutu/Sitangkai	516	12	43.00
CAIM CES	Tandubas	431	10	43.10
Palate ES	Sapa-Sapa I	219	5	43.80
Tongmageng ES	West Sibutu/Sitangkai	308	7	44.00
Tuan Ligaddong Lipae CES	Sapa-Sapa I	265	6	44.17
Sapah ES	Mapun	315	7	45.00
Parangan ES	Panglima Sugala (Balimbingan)	94	2	47.00
Adzhar ES	Languyan	376	8	47.00
Lubbuk Parang ES	Mapun	96	2	48.00
Dalo-Dalo ES	Sapa-Sapa II (Banaran)	245	5	49.00
Imam Alam ES	Manuk-Mangkaw	541	11	49.18
Buton PS	Sapa-Sapa I	50	1	50.00
Ligayan ES	East Sibutu II (Tandubanak)	304	6	50.67
Panglima Allian ES	Manuk-Mangkaw	559	11	50.82
Lakit-Lakit ES	Sapa-Sapa II (Banaran)	255	5	51.00
Sipangkot ES	East Sibutu I (Tando Owak)	412	8	51.50

School Name	School District Name	Total Enrollment	Total Instructional Rooms	Pupil : Classroom Ratio
Taungoh ES	East Sibutu II (Tandubanak)	424	8	53.00
Luuk Buntal ES	Panglima Sugala (Balimbingan)	213	4	53.25
Look Nato PS	Sapa-Sapa I	163	3	54.33
Buan ES	Panglima Sugala (Balimbingan)	438	8	54.75
Danglog ES	Tandubas	222	4	55.50
Kulape PS	Panglima Sugala (Balimbingan)	56	1	56.00
Tongbangkaw ES	Panglima Sugala (Balimbingan)	170	3	56.67
Belatan Halo PS	Panglima Sugala (Balimbingan)	174	3	58.00
Pamatakan PS	Panglima Sugala (Balimbingan)	116	2	58.00
Tandoh ES	Panglima Sugala (Balimbingan)	178	3	59.33
Imam Ulama ES	Manuk-Mangkaw	534	9	59.33
Liaboran PS	Panglima Sugala (Balimbingan)	119	2	59.50
D. Dawila PS	West Sibutu/Sitangkai	119	2	59.50
Ipil PS	Bongao II	60	1	60.00
Sumangat PS	Bongao II	60	1	60.00
Basbas Likud PS	Languyan	120	2	60.00
Languyan CES	Languyan	360	6	60.00
Malanta ES	Sapa-Sapa I	244	4	61.00
Baunogaring PS	Panglima Sugala (Balimbingan)	184	3	61.33
Dahul Bato ES	Mapun	307	5	61.40
Lakit-Lakit PS	Bongao II	123	2	61.50
Datu Maulana PS	Languyan	185	3	61.67
Panglima Alari ES	West Sibutu/Sitangkai	439	7	62.71
Himba PS	Tandubas	447	7	63.86
Belatan Tainga PS	Panglima Sugala (Balimbingan)	129	2	64.50
Sollogon ES	West South Ubian	196	3	65.33
Laud Sitangkai ES	West Sibutu/Sitangkai	1,261	19	66.37
Sanawi Primary School	Panglima Sugala (Balimbingan)	68	1	68.00
Biha PS	Panglima Sugala (Balimbingan)	71	1	71.00
Tandubanak ES	East Sibutu II (Tandubanak)	500	7	71.43
Karaha PS	Panglima Sugala (Balimbingan)	76	1	76.00
South Tapan Bohe ES	Sapa-Sapa II (Banaran)	230	3	76.67
Panimusan PS	Languyan	155	2	77.50
Tong-Datu PS	Sapa-Sapa I	78	1	78.00
Bakkaw-Bakkaw PS	Languyan	80	1	80.00
Datag bud PS	Languyan	160	2	80.00
Parang Pantay PS	Languyan	80	1	80.00
Tumahubong PS	Languyan	160	2	80.00
Ungusan PS	Languyan	160	2	80.00
Kepeng ES	Tandubas	242	3	80.67
Naungan PS	Tandubas	82	1	82.00
Batutay ES	Mapun	166	2	83.00
Gadjaminah PS	Sapa-Sapa I	83	1	83.00
D. Alamiya ES	West Sibutu/Sitangkai	167	2	83.50
Tandubatu PS	Tandubas	84	1	84.00
Tumbagaan ES	Languyan	256	3	85.33
Bacud Mahabah PS	Bongao II	90	1	90.00
Mandulan PS	Bongao II	90	1	90.00
Buan ES	Mapun	183	2	91.50
Takut-Takut PS	Languyan	115	1	115.00
Iama Jayari Janjalawa ES	Sapa-Sapa I	232	2	116.00
Taganak ES	Mapun	601	5	120.20
Tabunan PS	Panglima Sugala (Balimbingan)	126	1	126.00
Dun gon PS	Panglima Sugala (Balimbingan)	142	1	142.00
Magsaggaw PS	Panglima Sugala (Balimbingan)	144	1	144.00
Situ ggo PS	Panglima Sugala (Balimbingan)	157	1	157.00
Kin iktal PS	Languyan	160	1	160.00
Tahaw PS	Languyan	160	1	160.00
Tuhug-Tuhug PS	Languyan	160	1	160.00

School Name	School District Name	Total Enrollment	Total Instructional Rooms	Pupil : Classroom Ratio
Bakungan ES	Mapun	207	1	207.00
Baldatal Islam ES	Sapa-Sapa I	251	1	251.00
Kalang PS	Languyan	435	1	435.00
Buai ES	Panglima Sugala (Balimbingan)	32		
Guwakan PS	Panglima Sugala (Balimbingan)	100		
Lower Malum PS	Panglima Sugala (Balimbingan)	75		
Lubbok PS	Panglima Sugala (Balimbingan)	80		
Patok-Patok PS	Panglima Sugala (Balimbingan)	71		
Sumbilang PS	Panglima Sugala (Balimbingan)	77		
Patal PS	Bongao II	136		
Bulisuan PS	Mapun	40		
Kompang ES	Mapun			
Pawan ES	Mapun			
Adnin PS	Languyan	80		
Bakong PS	Languyan	150		
Basbas Proper PS	Languyan	80		
Cawa-Cawa PS	Languyan	40		
Maraning PS	Languyan	40		
Sidalling PS	Languyan	80		
Sugbay PS	Languyan	80		
Pamasan PS	Sapa-Sapa I	50		
Paraitan PS	Sapa-Sapa I	40		
Soka-Soka PS	Sapa-Sapa I	78		
Sapaat PS	Sapa-Sapa II (Banaran)	46		
Tuan Masdal ES	Sapa-Sapa II (Banaran)	417		
Bud - Bud Primary School	Panglima Sugala (Balimbingan)	52		
TOTAL		55,636	1,438	38.69

Source: Instructional Rooms Analysis, BEIS Quick Count, DepED ARMM, SY 2002-2003

Appendix G-39

Name of School, District, Enrollment, Number of Desks, Number of Tables and Chairs Set, Number of Tablet Chairs, Total Seating, Pupil Seating Ratio
Elementary Level, Division of Tawi-tawi, SY 2002-2003

Name	District Name	Total Enrollment	Total Desks	Tables+ Chairs set	Total Arm chairs	Total Seating*	Pupil : Seating Ratio:
Kompang ES	Mapun		30			60	
Tandu Owak ES	East Sibutu II (Tandubanak)	6	12		4	28	0.21
Pahut ES	Bongao I	251	186	9	44	434	0.58
Tubig Indangan East ES	Tubig Indangan	290	240			480	0.60
Pasiagan ES	Bongao I	232	130	14	20	308	0.75
Lambog ES	Panglima Sugala (Balimbingan)	60	36	2		76	0.79
Batu-Batu CES	Panglima Sugala (Balimbingan)	711	370	24	20	808	0.88
H. Yahiya CES	Bongao I	225	4	116	10	250	0.90
Adzhar ES	Languyan	376	20		376	416	0.90
Parang Pantay PS	Languyan	80			80	80	1.00
Tahav PS	Languyan	160	80			160	1.00
Tumbagaan ES	Languyan	256			256	256	1.00
Tandubatu PS	Tandubas	84	30	1	20	82	1.02
Marang-Marang ES	Languyan	250	120			240	1.04
Sikullis PS	Languyan	40	18	1		38	1.05
Tuhug-Tuhug PS	Languyan	160	70	4		148	1.08
Sapa ES	Tandubas	611	200	3	156	562	1.09
Ratag Haroun CES	Tubig Indangan	363	138	25		326	1.11
Silupah ES	Panglima Sugala (Balimbingan)	118	40	12		104	1.13
Languyan CES	Languyan	360	150	9		318	1.13
Nusa-Nuasa PS	East South Ubian	25	10	1		22	1.14
Naungan PS	Tandubas	82	25	1	20	72	1.14
Basbas Likud PS	Languyan	120	30	2	40	104	1.15
Tanduan ES	Mapun	232	73	6	40	198	1.17
H. Abdulkarim Amalul ES	West Simunul	594	225	18	18	504	1.18
Tuan Ligaddong Lipae CES	Sapa-Sapa I	265	100	8		216	1.23
Balimbing ES	Panglima Sugala (Balimbingan)	535	115	20	163	433	1.24
Cawa-Cawa PS	Languyan	40	10	1	10	32	1.25
Maraning PS	Languyan	40	10	1	10	32	1.25
Bakkaw-Bakkaw PS	Languyan	80	30	1		62	1.29
Datu Halun CES	West Sibutu/Sitangkai	516	198			396	1.30
Bintawlan ES	East South Ubian	200	64	7	10	152	1.32
Butun ES	Tandubas	232	88			176	1.32
Lupa Pula CES	Mapun	873	150	70	200	640	1.36
Simalak ES	Languyan	235	30	5	100	170	1.38
Ungusan PS	Languyan	160	0	3	110	116	1.38
Ladja Idanan ES	Sapa-Sapa II (Banaran)	417	140		23	303	1.38
Biha PS	Panglima Sugala (Balimbingan)	71	25			50	1.42
Tubig Mampallan ES	Bongao I	507	102	54	46	358	1.42
Keperng ES	Tandubas	121	42			84	1.44
Hj. Abdulcadil PS	West South Ubian	160	55			110	1.45
Panglima Ibrahim ES	Tubig Indangan	317	109			218	1.45
Hj. Abbas Jawad ES	Tandubas	500	93	3	150	342	1.46
Salamat ES	Bongao Central	931	196	123		638	1.46
Nunukan ES	East Sibutu I (Tando Owak)	454	127	3	47	307	1.48
Talisay ES	East Sibutu I (Tando Owak)	663	150	40	62	442	1.50
Lawm Sikubong ES	Sapa-Sapa I	290	90	6		192	1.51
South Ubian CES	West South Ubian	412	94		84	272	1.51
Dahul Bato ES	Mapun	307	39	22	80	202	1.52

Name	District Name	Total Enrollment	Total Desks	Tables+ Chairs set	Total Arm chairs	Total Seating*	Pupil : Seating Ratio:
Bakong ES	West Simunul	607	110	60	60	400	1.52
Upper Buhol Bato PS	Mapun	34	10	1		22	1.55
Buai ES	Panglima Sugala (Balimbingan)	32	10			20	1.60
Takut-Takut PS	Languyan	115	35			70	1.64
Lubbuk Parang ES	Mapun	96	29			58	1.66
Datu Halun ES	Bongao Central	1,830	487		129	1,103	1.66
Buton PS	Sapa-Sapa I	50	15			30	1.67
Danglog ES	Tandubas	222	52	3	18	128	1.73
Pangasinan ES	Bongao II	386	80		60	220	1.75
Luuk Buntal ES	Panglima Sugala (Balimbingan)	213	60			120	1.78
Kiniktal PS	Languyan	160	45			90	1.78
Shiek Makhdum ES	East Sibutu II (Tandubanak)	457	124	4		256	1.79
Panglima Alari ES	West Sibutu/Sitangkai	439	120			240	1.83
Boki ES	Mapun	298	70		20	160	1.86
Irok Irok PS	Mapun	76	20			40	1.90
Taungoh ES	East Sibutu II (Tandubanak)	424	102	8		220	1.93
Imam Uyong Dastala ES	East Sibutu II (Tandubanak)	350	57		67	181	1.93
Panglima Hapi CES	Manuk-Mangkaw	383	88		20	196	1.95
Kalang PS	Languyan	435	110			220	1.98
Buan ES	Panglima Sugala (Balimbingan)	438	90		40	220	1.99
Datag bud PS	Languyan	160	40			80	2.00
Laud Sitangkai ES - Annex	West Sibutu/Sitangkai	569	57	47	77	285	2.00
Likud Sikubong ES	Sapa-Sapa I	229	50	7		114	2.01
Banaran CES	Sapa-Sapa II (Banaran)	456	71		85	227	2.01
Pang. Sarabi ES	West Simunul	713	149	14	25	351	2.03
Sibakloon PS	Tandubas	80	15	2	5	39	2.05
CAIM CES	Tandubas	431	103			206	2.09
Tabunan PS	Panglima Sugala (Balimbingan)	126	30			60	2.10
Hadji Aluk ES	Tubig Indangan	315	75			150	2.10
Karaha PS	Panglima Sugala (Balimbingan)	76	18			36	2.11
Imam Gayong ES	Sapa-Sapa I	257	61			122	2.11
Laud Sitangkai ES	West Sibutu/Sitangkai	692	116	48		328	2.11
Parangan ES	Panglima Sugala (Balimbingan)	94	15	7		44	2.14
Malanta ES	Sapa-Sapa I	244	56			112	2.18
Pang. Hussin Arupin ES	West Simunul	674	108	20	50	306	2.20
Larap ES	West Sibutu/Sitangkai	490	108			216	2.27
Tunahubong PS	Languyan	160	35			70	2.29
Palate ES	Sapa-Sapa I	219	47			94	2.33
Prov'l. Housing ES	Bongao I	619	100		50	250	2.48
Simandagit PS	Bongao I	318	20	24	40	128	2.48
Batutay ES	Mapun	166			65	65	2.55
Baunogaring PS	Panglima Sugala (Balimbingan)	184	35			70	2.63
Sipangkot ES	East Sibutu I (Tando Owak)	412	78			156	2.64
Tongehat ES	East Sibutu II (Tandubanak)	265	50			100	2.65
Tampakan ES	West Simunul	570	83		49	215	2.65
Panglima Biteng CES	Tandubas	575	100		17	217	2.65
Lakit-Lakit ES	Sapa-Sapa II (Banaran)	255	48			96	2.66
Tongmageng ES	West Sibutu/Sitangkai	308	58			116	2.66

Name	District Name	Total Enrollment	Total Desks	Tables+ Chairs set	Total Arm chairs	Total Seating*	Pupil : Seating Ratio:
Panglima Allian ES	Manuk-Mangkaw	559	8	10	170	206	2.71
Look Nato PS	Sapa-Sapa I	163	30			60	2.72
Bakong PS	Languyan	150	20	2	10	54	2.78
Hj. Amilhasaan ES	West South Ubian	483	74		23	171	2.82
Mantabuan ES	Sapa-Sapa II (Banaran)	221	39			78	2.83
Imam Ulama ES	Manuk-Mangkaw	534	90		6	186	2.87
Sapah ES	Mapun	315	36	6	21	105	3.00
Panimusan PS	Languyan	155	25			50	3.10
Dalo-Dalo ES	Sapa-Sapa II (Banaran)	245	21	13	11	79	3.10
Hj. Imam Banjal ES	Manuk-Mangkaw	367	30	17	24	118	3.11
Situggo PS	Panglima Sugala (Balimbingan)	157	25			50	3.14
Tongosong ES	West Sibutu/Sitangkai	193	30			60	3.22
Himba PS	Tandubas	447	59	7		132	3.39
Patok-Patok PS	Panglima Sugala (Balimbingan)	71	10			20	3.55
Manuk Mangkaw ES	Manuk-Mangkaw	457	28	12	42	122	3.75
Iama Jayari Janjalawa ES	Sapa-Sapa I	232	30			60	3.87
Putat PS	East South Ubian	79	10			20	3.95
Bulisuan PS	Mapun	40	5			10	4.00
D. Alamiya ES	West Sibutu/Sitangkai	167	20			40	4.18
Laud ES	Tubig Indangan	260	30			60	4.33
Ligayan ES	East Sibutu II (Tandubanak)	304	20	10	8	68	4.47
Tampakan ES	West South Ubian	265	27			54	4.91
North Tampilan Bohe ES	Sapa-Sapa II (Banaran)	208	20			40	5.20
Yusop Dais ES	Bongao II	324		30		60	5.40
Lawn Tabawan ES	East South Ubian	1,457	120		30	270	5.40
South Tampilan Bohe ES	Sapa-Sapa II (Banaran)	230	20			40	5.75
Datu Maulana PS	Languyan	185	15			30	6.17
Baldatal Islam ES	Sapa-Sapa I	251	20			40	6.28
Sollogon ES	West South Ubian	196	15			30	6.53
Magsaggaw PS	Panglima Sugala (Balimbingan)	144	10			20	7.20
D. Dawila PS	West Sibutu/Sitangkai	119	8			16	7.44
Sama Kasulutan PS	Bongao I	232			30	30	7.73
HJ. Moh. Sali PS	Bongao II	123		6		12	10.25
Panglima Jalma ES	Panglima Sugala (Balimbingan)	559	25			50	11.18
Belatan Halo PS	Panglima Sugala (Balimbingan)	174					
Belatan Tainga PS	Panglima Sugala (Balimbingan)	129					
Dungon PS	Panglima Sugala (Balimbingan)	142					
Guwakan PS	Panglima Sugala (Balimbingan)	100					
Kulape PS	Panglima Sugala (Balimbingan)	56					
Liaboran PS	Panglima Sugala (Balimbingan)	119					
Lower Malum PS	Panglima Sugala (Balimbingan)	75					
Lubbok PS	Panglima Sugala (Balimbingan)	80					
Pamatakan PS	Panglima Sugala (Balimbingan)	116					
Sumbilang PS	Panglima Sugala (Balimbingan)	77					

Name	District Name	Total Enrollment	Total Desks	Tables+ Chairs set	Total Arm chairs	Total Seating*	Pupil : Seating Ratio:
Tandoh ES	Panglima Sugala (Balimbingan)	178					
Tongbangkaw ES	Panglima Sugala (Balimbingan)	170					
Aliakbar PS	Bongao II	82					
Bacud Mahabah PS	Bongao II	90					
Bohe Basag PS	Bongao II	111					
Buton PS	Bongao II	313					
Ipil PS	Bongao II	60					
Karongdong ES	Bongao II	233					
Lakit-Lakit PS	Bongao II	123					
Lato-Lato PS	Bongao II	68					
Log Pond Mauntong PS	Bongao II	70					
Luuk Banca ES	Bongao II	251					
Luuk Pandan PS	Bongao II	84					
Mandulan PS	Bongao II	90					
Paniongan PS	Bongao II	96					
Patal PS	Bongao II	136					
Sanga-Sanga ES	Bongao II	248					
Silubbog PS	Bongao II	35					
Sitimpah ES	Bongao II	151					
Sumangat PS	Bongao II	60					
Tongsinah ES	Bongao II	457					
Bakungan ES	Mapun	207					
Buan ES	Mapun	183					
Guppah ES	Mapun	229					
Imam Saat ES	Mapun	197					
Imus Mataha ES	Mapun	320					
Lupa Pula CES - Annex	Mapun	70					
Mahalu ES	Mapun	228					
Pawan ES	Mapun						
Sikub ES	Mapun	243					
Tabulian ES	Mapun	164					
Taganak ES	Mapun	601					
Tuan Balahin ES	Mapun	4					
Adnin PS	Languyan	80					
Basbas Proper PS	Languyan	80					
Sidalling PS	Languyan	80					
Sugbay PS	Languyan	80					
Gadjaminah PS	Sapa-Sapa I	83					
Pamasan PS	Sapa-Sapa I	50					
Paraitan PS	Sapa-Sapa I	40					
Soka-Soka PS	Sapa-Sapa I	78					
Tong-Datu PS	Sapa-Sapa I	78					
Sapaat PS	Sapa-Sapa II (Banaran)	46					
Tuan Masdal ES	Sapa-Sapa II (Banaran)	417					
Datu Jaafar CES	East Sibutu I (Tando Owak)	702					
Tandubanak ES	East Sibutu II (Tandubanak)	500					
Imam Alam ES	Manuk-Mangkaw	541					
Panglima Nadduha ES	Manuk-Mangkaw	460					
Hj. Akbar Ulama MES	West Simunul	592					
Memorial PS	West Simunul	162					
Mongkay ES	West Simunul	618					
Ubol CES	West Simunul	636					
Likud Tabawan ES	East South Ubian	272					
Subuan PS	East South Ubian	135					
Kepeng ES - Annex	Tandubas	121					
Sallangan ES	Tandubas	456					
Bongao CES	Bongao Central	1,983					

Name	District Name	Total Enrollment	Total Desks	Tables+ Chairs set	Total Arm chairs	Total Seating*	Pupil : Seating Ratio:
Bud - Bud Primary School	Panglima Sugala (Balimbingan)	52					
Sanawi Primary School	Panglima Sugala (Balimbingan)	68					
TOTAL		55,636	8,654	973	3,451	22,705	2.45

Source: School Furniture Analysis, BEIS Quick Count, DepED ARMM, SY 2002-2003



Appendix G-40**Name of School, District, Enrollment, Number of Instructional Rooms, Pupil and Classroom Ratio
Secondary Level, Division of Tawi-tawi, SY 2002-2003**

School Name	Municipality	Total Enrollment	Total Teachers	Student: Teacher Ratio
Ummat NHS	SIMUNUL	539	26	20.73
Ungus Matata NHS	TANDUBAS	409	18	22.72
Turtle Island HS	TURTLE ISLANDS	114	5	22.80
Sipangkot NHS	SITANGKAI	206	9	22.89
Tubig Indangan NHS	SIMUNUL	306	13	23.54
Manukmangkaw NHS	SIMUNUL	329	12	27.42
South Ubian NHS	SOUTH UBIAN	250	9	27.78
Tawi Tawi West Coast Agr'l. HS	MAPUN (CAGAYAN DE TAWI-TAWI)	196	7	28.00
Tandubanak NHS	SITANGKAI	442	15	29.47
Mantabuan NHS	SAPA-SAPA	589	19	31.00
Balimbing NHS	PANGLIMA SUGALA (BALIMBING)	343	11	31.18
Ligayan NHS	SITANGKAI	375	10	37.50
Tawi Tawi SAT	BONGAO (Capital)	1,158	30	38.60
Tawi Tawi Pilot. Opp. SOF	BONGAO (Capital)	993	25	39.72
Sitangkai NHS	SITANGKAI	509	10	50.90
Batu-Batu NHS	PANGLIMA SUGALA (BALIMBING)	683	11	62.09
Banaran NHS	SAPA-SAPA	1,076	16	67.25
Tandubas School of Fisheries	TANDUBAS	436	6	72.67
TOTAL		8,953	252	35.53

Source: Teacher Deployment Analysis, BEIS Quick Count, DepED ARMM, SY 2002-2003



Appendix G-42
 Name of School, District, Enrollment, Number of Desks, Number of Tables and Chairs Set, Number of Tablet Chairs, Total Seating, Pupil Seating Ratio
 Secondary Level, Division of Tawi-tawi, SY 2002-2003

Name	Municipality	Total Enrollment	No. of Desks	No. of Tables & Chairs Set	Armchairs	Total Seating*	Student : Seating Ratio
Uminat NHS	SIMUNUL	539	615	55	615	1,955	0.28
Tawi Tawi West Coast Agr'l. HS	MAPUN (CAGAYAN DE TAWI-TAWI)	196	60	44	25	233	0.84
Tubig Indangan NHS	SIMUNUL	306	25	50	150	300	1.02
Manukmangkaw NHS	SIMUNUL	329			290	290	1.13
Balimbing NHS	PANGLIMA SUGALA (BALIMBING)	343	20	15	150	220	1.56
Sitangkai NHS	SITANGKAI	509			200	200	2.54
Ligayan NHS	SITANGKAI	375	16	11	85	139	2.70
South Ubian NHS	SOUTH UBIAN	250	20		40	80	3.12
Mantabuan NHS	SAPA-SAPA	589	20	8	90	146	4.03
Tawi Tawi SAT	BONGAO (Capital)	1,158			173	173	6.69
Banaran NHS	SAPA-SAPA	454					
Sanga-Sanga Annex	SAPA-SAPA	622					
Batu-Batu NHS	PANGLIMA SUGALA (BALIMBING)	683					
Sipangkot NHS	SITANGKAI	206					
Tandubanak NHS	SITANGKAI	442					
Tandubas School of Fisheries	TANDUBAS	436					
Tawi Tawi Pilot. Opp. SOF	BONGAO (Capital)	993					
Turtle Island HS	TURTLE ISLANDS	114					
Ungus Matata NHS	TANDUBAS	409					
TOTAL		8,953	776	183	1,818	3,736	2.40

Source: School Furniture Analysis, BEIS Quick Count, DepED ARMM, SY 2002-2003



Appendix G-41**Name of School, District, Enrollment, Number of Instructional Rooms, Pupil and Classroom Ratio
Secondary Level, Division of Tawi-tawi, SY 2002-2003**

School Name	Municipality	Total Enrollment	Total Instructional Rooms	Student: Inst'l. Room Ratio
Tawi Tawi SAT	BONGAO (Capital)	1,158	39	29.69
Tawi Tawi West Coast Agr'l. HS	MAPUN (CAGAYAN DE TAWI-TAWI)	196	6	32.67
Mantabuan NHS	SAPA-SAPA	589	18	32.72
Turtle Island HS	TURTLE ISLANDS	114	3	38.00
Manukmangkaw NHS	SIMUNUL	329	7	47.00
Sitangkai NHS	SITANGKAI	509	10	50.90
Tubig Indangan NHS	SIMUNUL	306	6	51.00
Ligayan NHS	SITANGKAI	375	7	53.57
Banaran NHS	SAPA-SAPA	454	8	56.75
Ummat NHS	SIMUNUL	539	9	59.89
South Ubian NHS	SOUTH UBIAN	250	4	62.50
Batu-Batu NHS	PANGLIMA SUGALA (BALIMBING)	683	10	68.30
Sanga-Sanga Annex	SAPA-SAPA	622	8	77.75
Balimbing NHS	PANGLIMA SUGALA (BALIMBING)	343	4	85.75
Sipangkot NHS	SITANGKAI	206		
Tandubanak NHS	SITANGKAI	442		
Tandubas School of Fisheries	TANDUBAS	436		
Tawi Tawi Pilot. Opp. SOF	BONGAO (Capital)	993		
Ungus Matata NHS	TANDUBAS	409		
TOTAL		8,953	139	64.41

Source: Instructional Rooms Analysis, BEIS Quick Count, DepED ARMM, SY 2002-2003



APPENDIX H
SELECTED PHOTOGRAPHS OF EXISTING SCHOOLS
IN ARMM

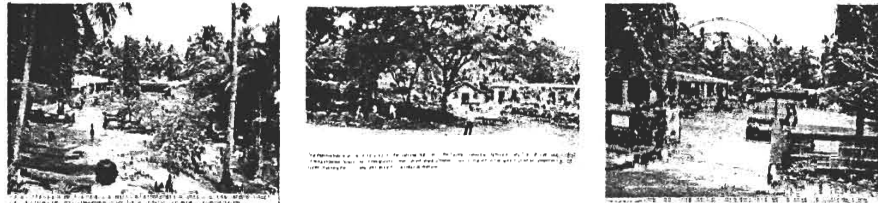
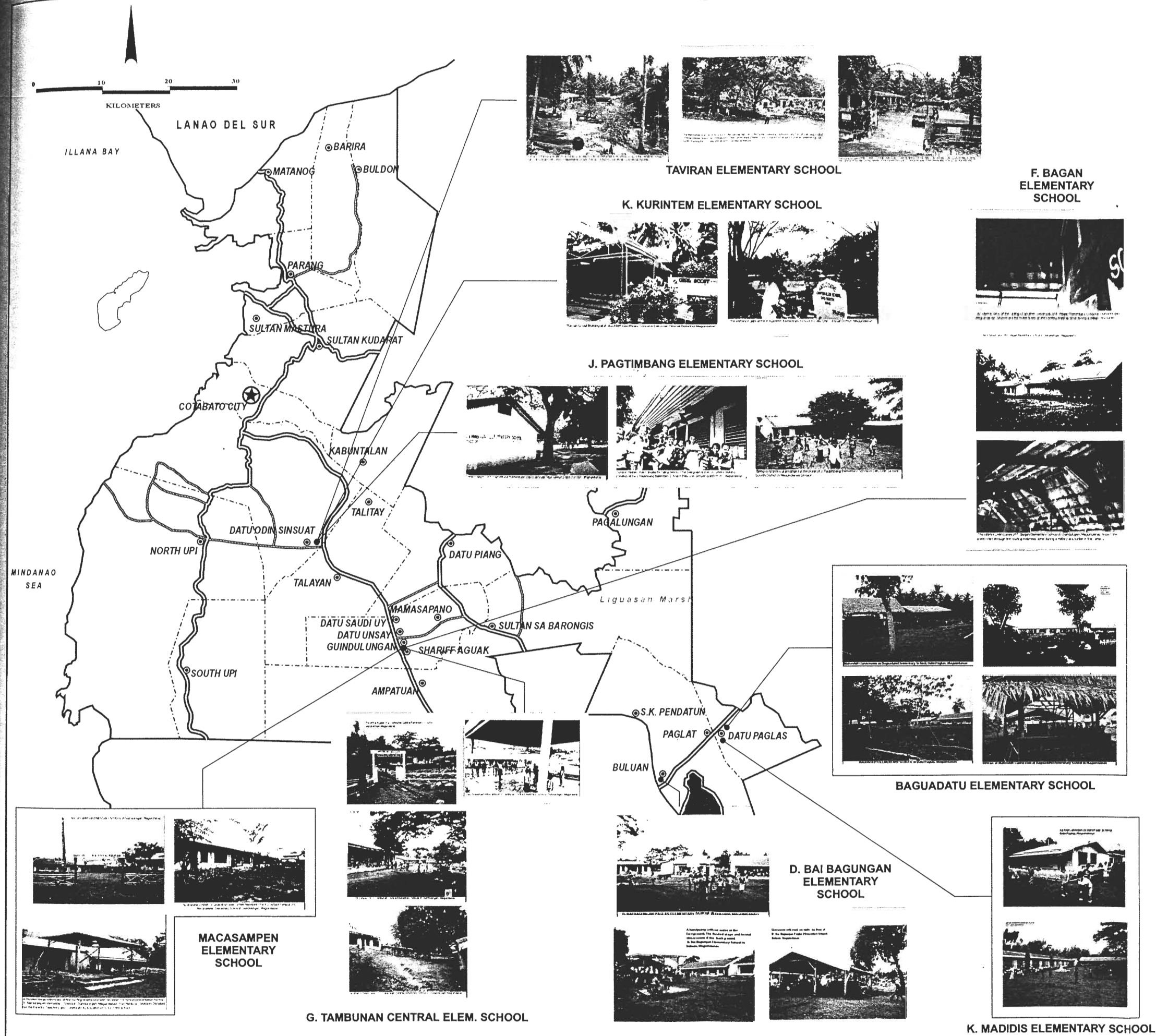

TAVIRAN ELEMENTARY SCHOOL



K. KURINTEM ELEMENTARY SCHOOL



F. BAGAN ELEMENTARY SCHOOL



J. PAGTIMBANG ELEMENTARY SCHOOL

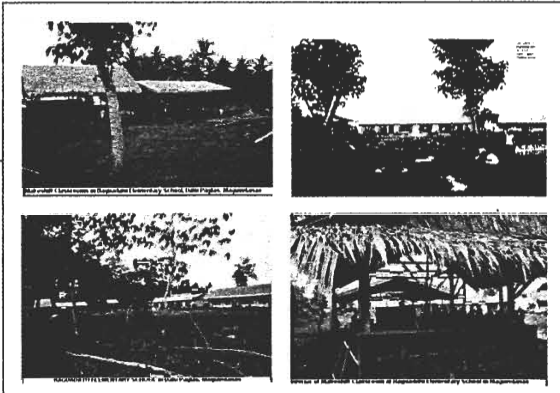

BAGUADATU ELEMENTARY SCHOOL

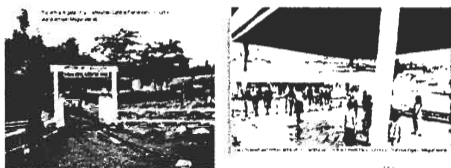

MACASAMPEN ELEMENTARY SCHOOL



G. TAMBUNAN CENTRAL ELEM. SCHOOL



D. BAI BAGUNGAN ELEMENTARY SCHOOL



K. MADIDIS ELEMENTARY SCHOOL

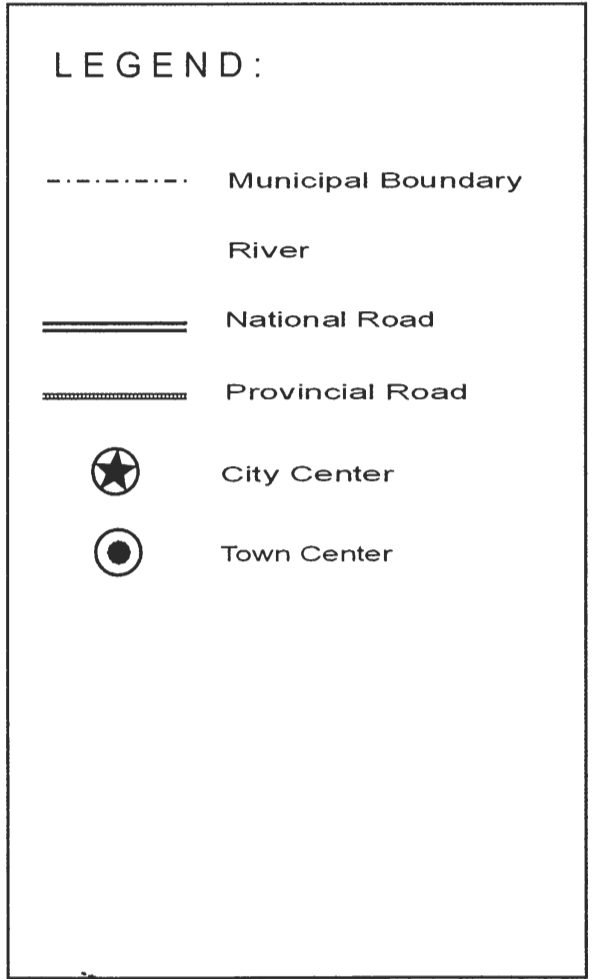
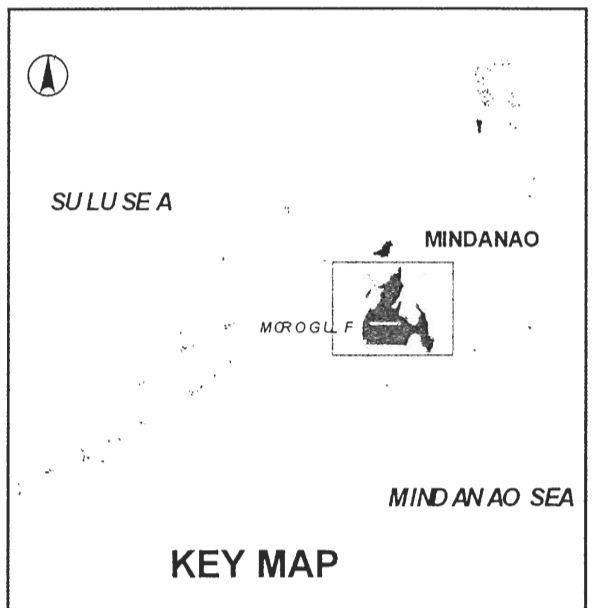

Appendix H-1
SELECTED PHOTOGRAPHS
OF EXISTING
ELEMENTARY SCHOOLS IN
MAGUINDANAO

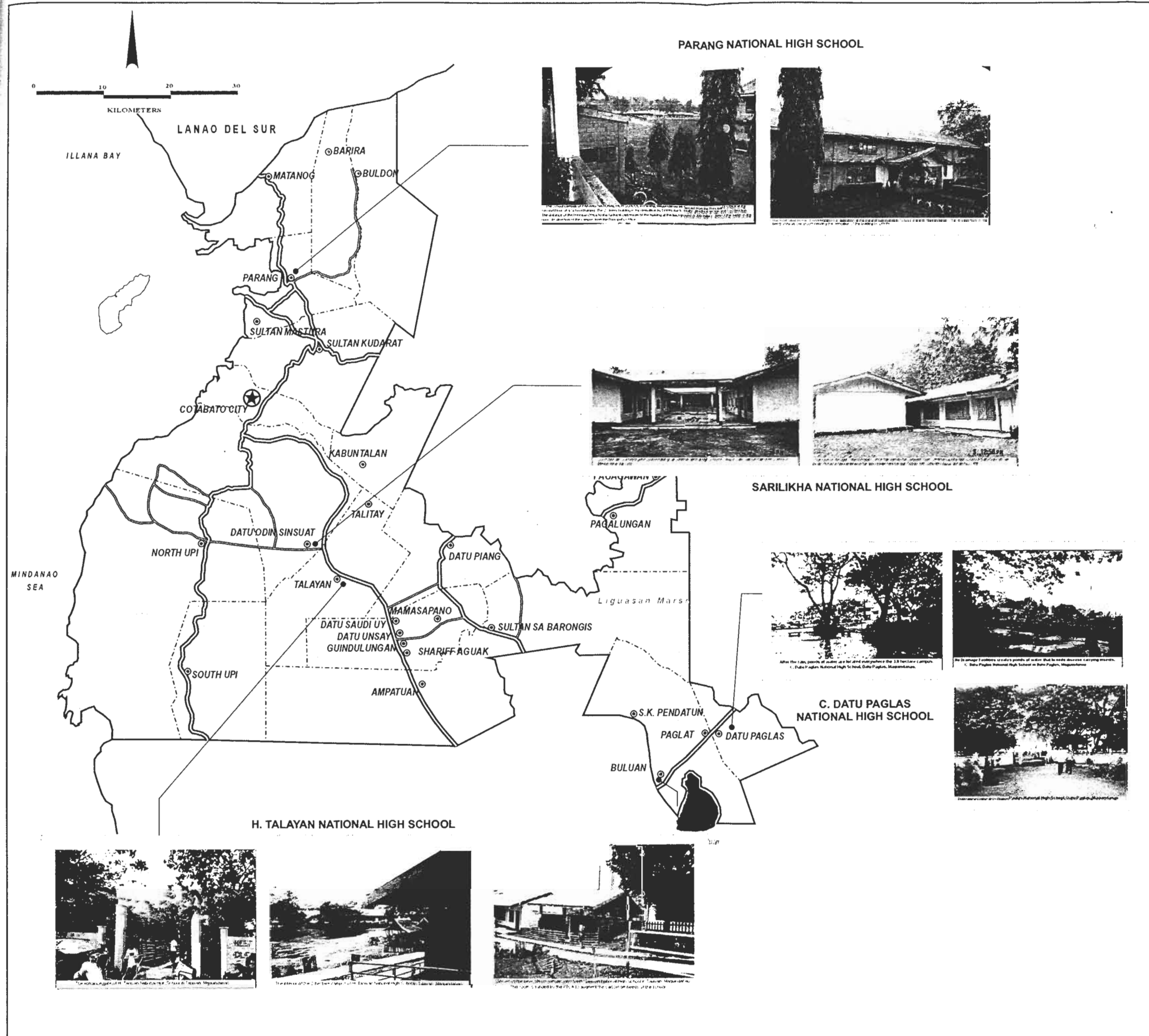

PARANG NATIONAL HIGH SCHOOL



SARILIKHA NATIONAL HIGH SCHOOL

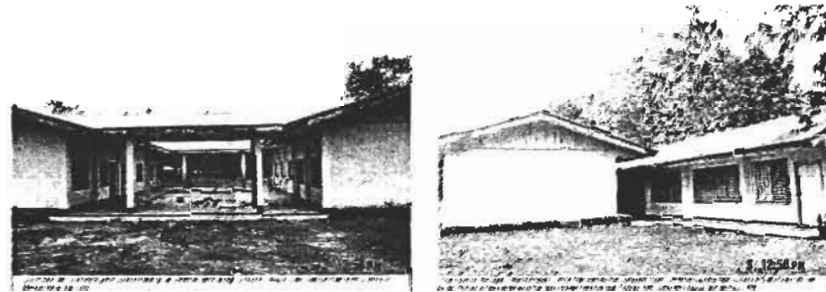

C. DATU PAGLAS NATIONAL HIGH SCHOOL

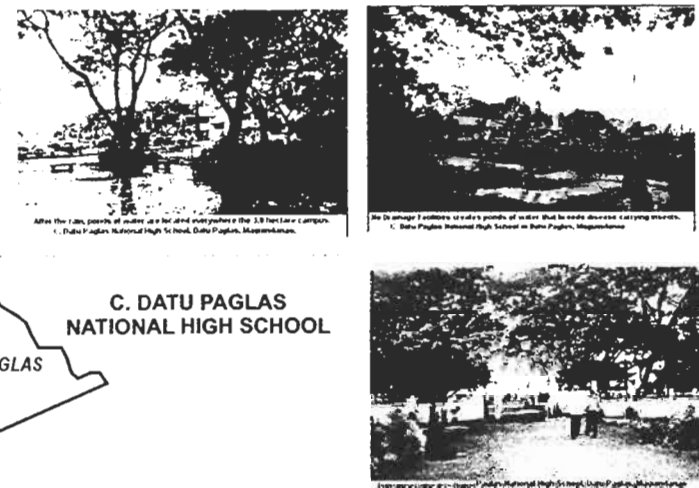

H. TALAYAN NATIONAL HIGH SCHOOL

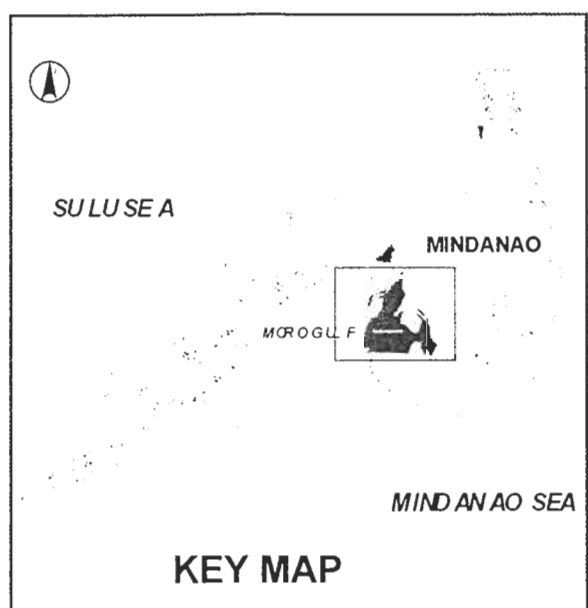

KEY MAP

LEGEND:

- Municipal Boundary
- ~~~~~ River
- ==== National Road
- Provincial Road
- ★ City Center
- Town Center

Appendix H-2
 SELECTED PHOTOGRAPHS
 OF EXISTING
 NATIONAL HIGH SCHOOLS IN
 MAGUINDANAO

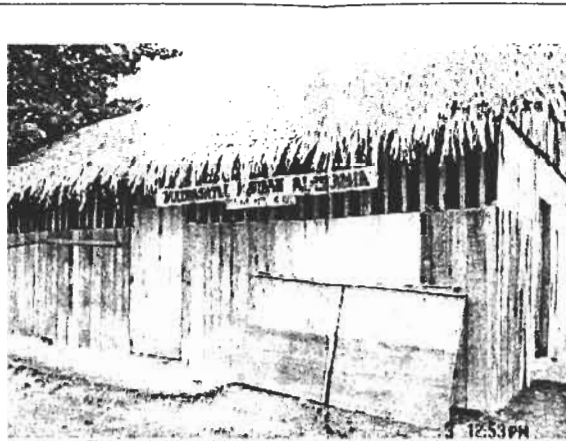
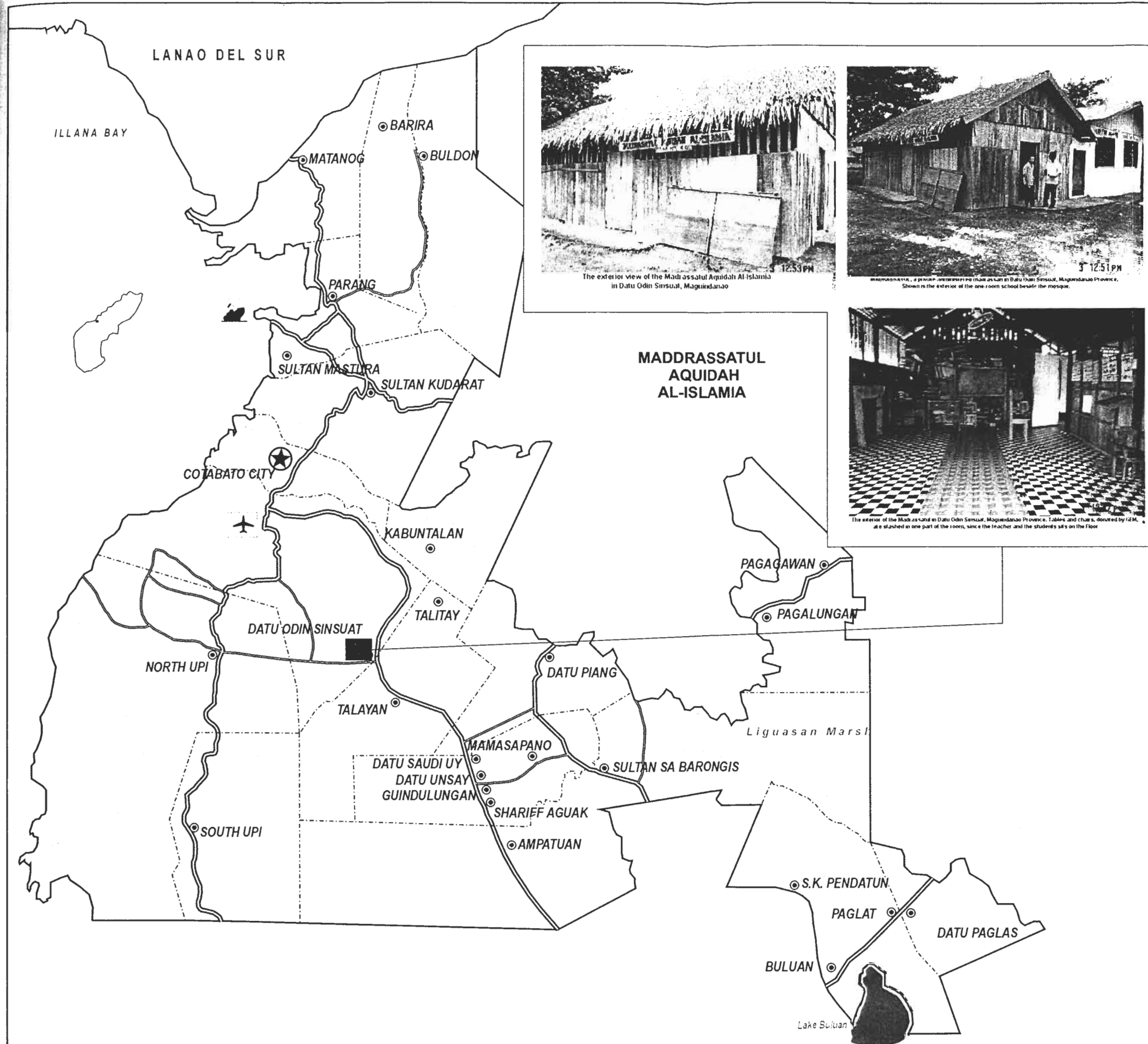

The exterior view of the Madrassatul Aquidah Al-Islamia in Datu Odin Sinsuat, Maguindanao



MADRASSATUL AQUIDAH AL-ISLAMIA, a private madrassatul aquidah in Datu Odin Sinsuat, Maguindanao Province. Shown is the exterior of the one-room school beside the mosque.

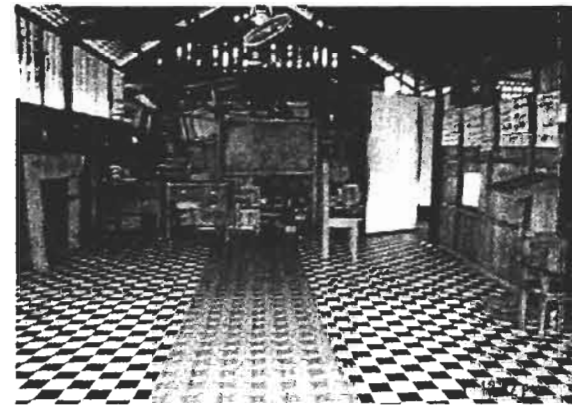

The interior of the Madrassatul Aquidah Al-Islamia in Datu Odin Sinsuat, Maguindanao Province. Tables and chairs, donated by IZM, are slashed in one part of the room, since the teacher and the students sits on the floor.

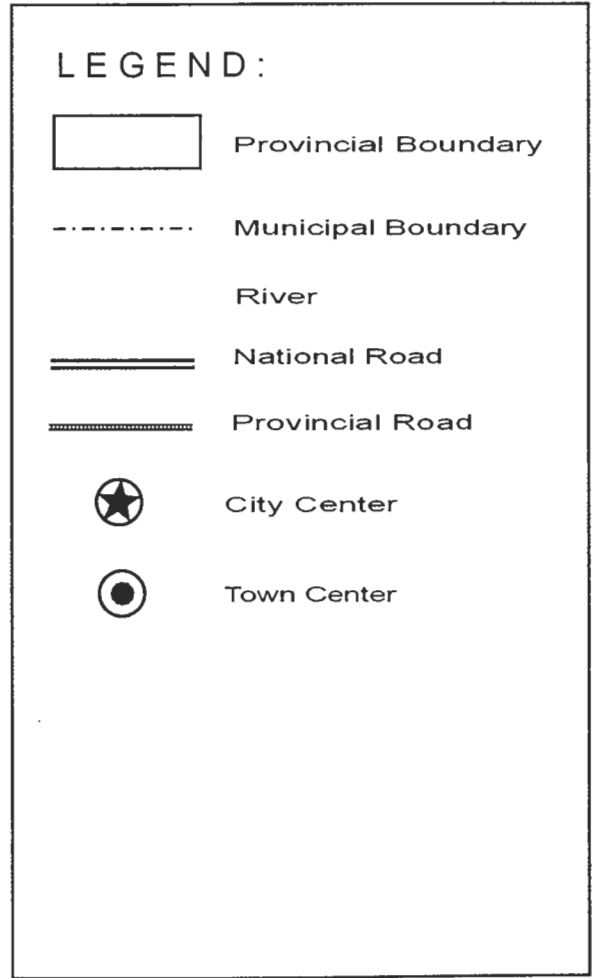
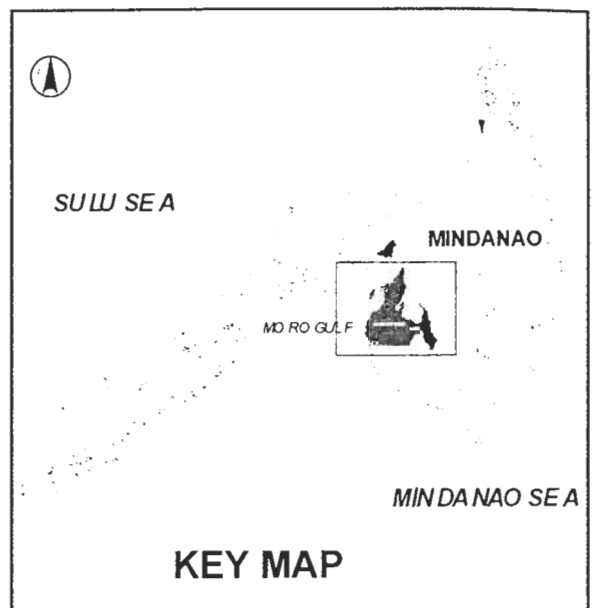

Appendix H-3
SELECTED PHOTOGRAPHS
OF EXISTING
MADRASAH SCHOOL IN
MAGUINDANAO

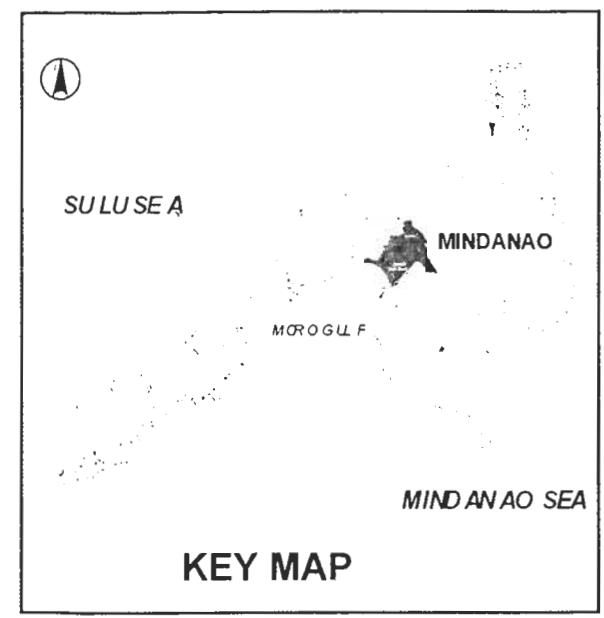
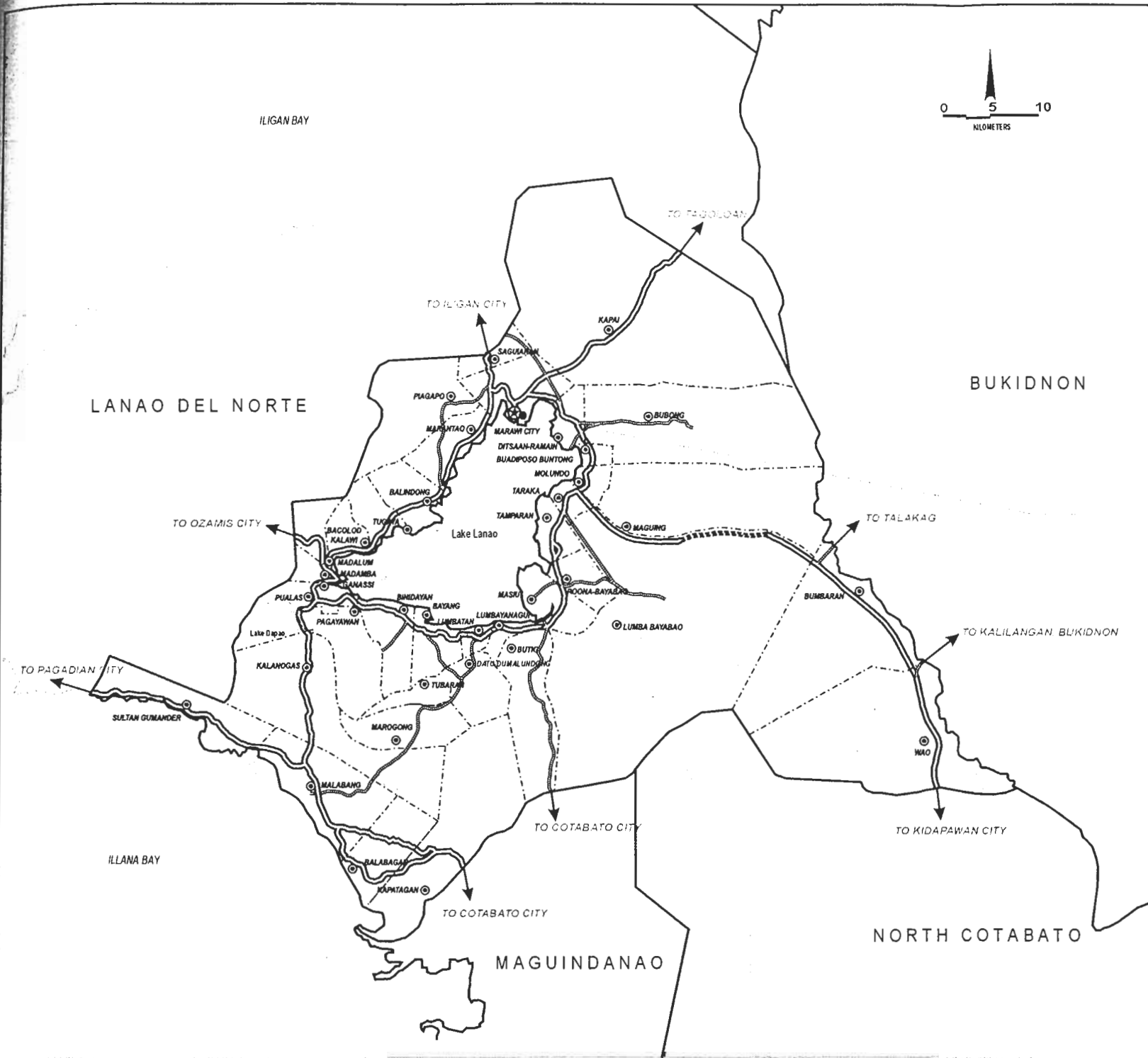

BACOLOD CHICO ELEMENTARY SCHOOL

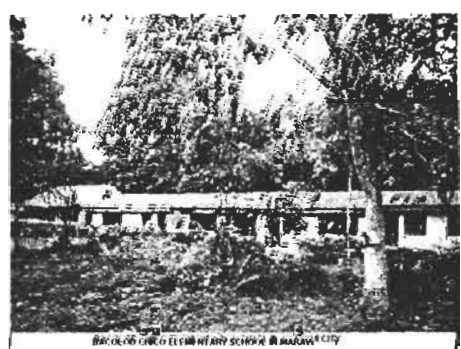

- LEGEND:**
- Municipal Boundary
 - ~~~~~ River
 - ==== National Road
 - ===== Provincial Road
 - ★ City Center
 - Town Center



MARAWI NATIONAL HIGH SCHOOL

Appendix H-4
**SELECTED PHOTOGRAPHS
 OF EXISTING SCHOOLS
 IN LANAO DEL SUR
 AND MARAWI CITY**

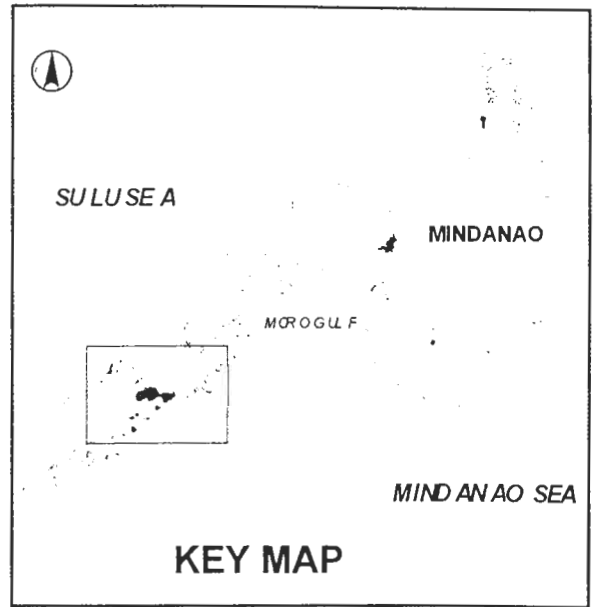
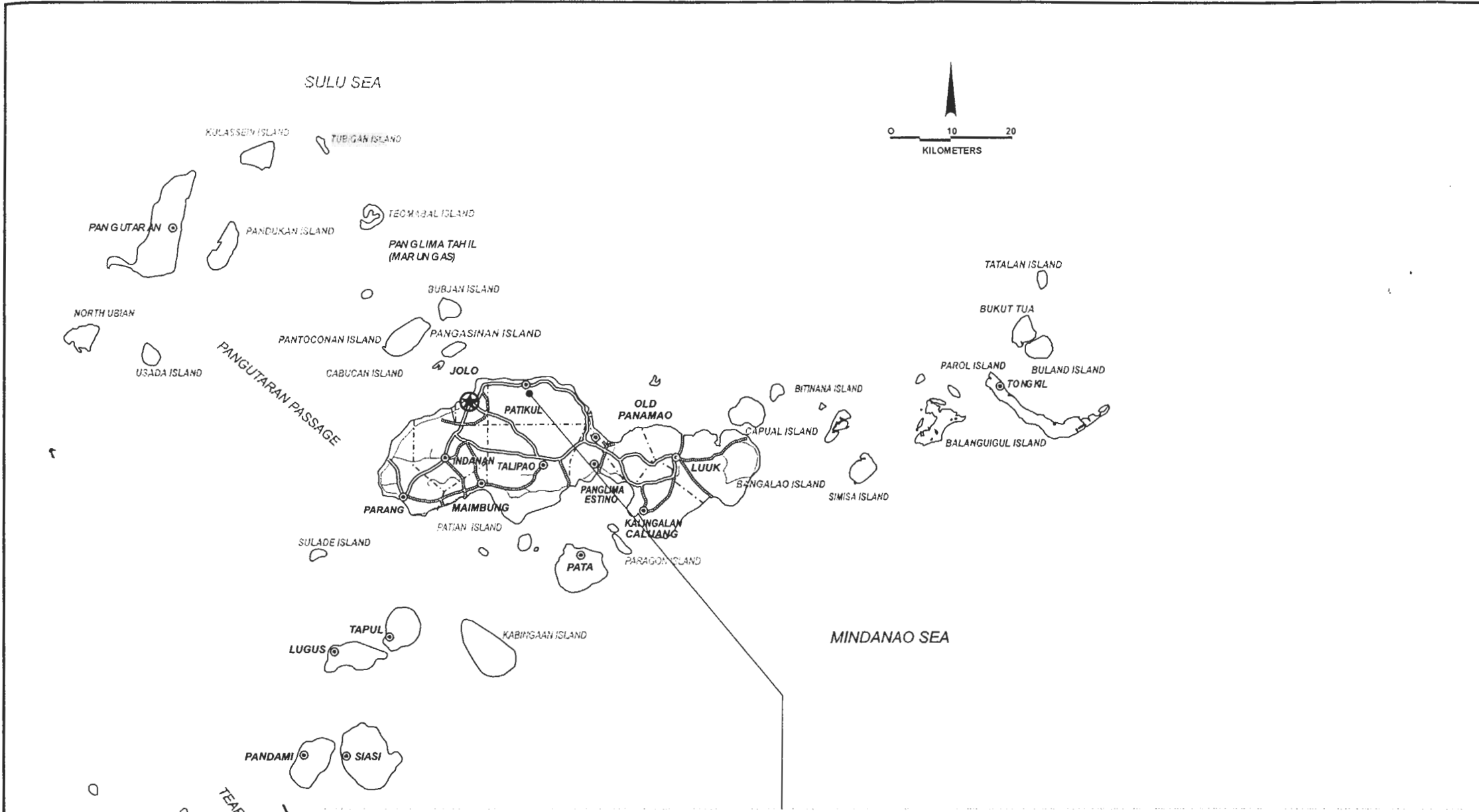

- LEGEND:**
- Municipal Boundary
 - ~~~~~ River
 - ==== National Road
 - ===== Provincial Road
 - ★ City Center
 - Town Center

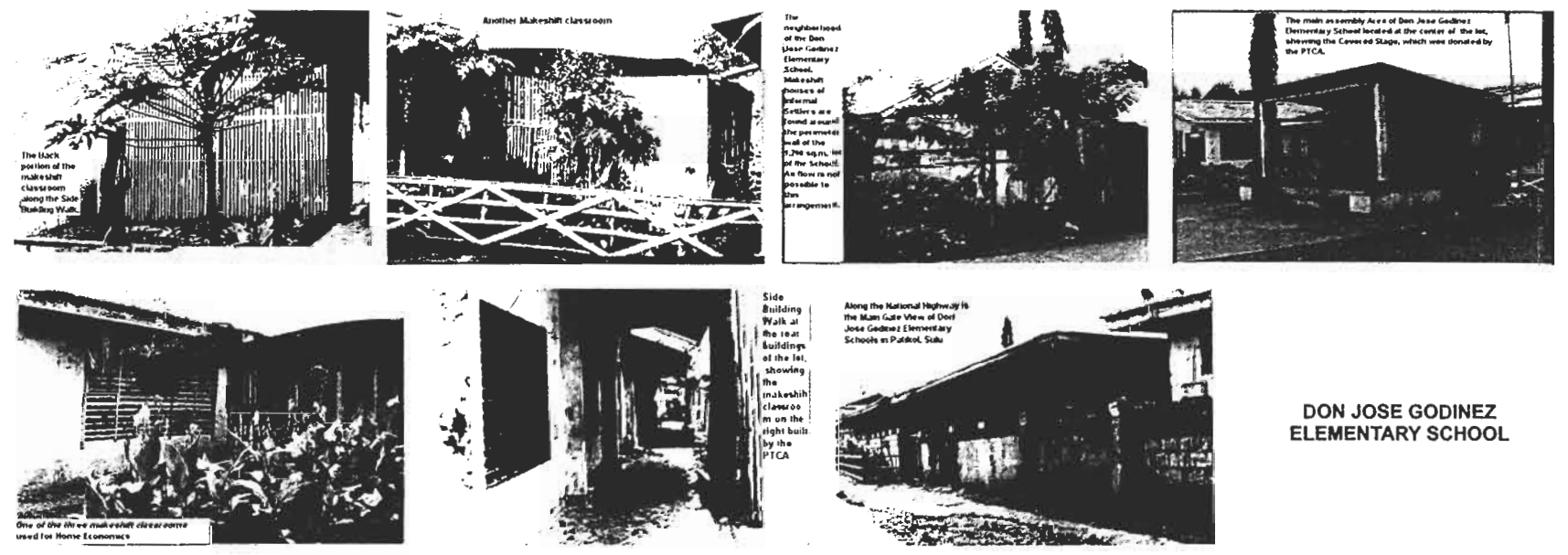

The back portion of the main staff classroom along the Side Building Walk.

Another makeshift classroom

The main portion of the Don Jose Godinez Elementary School. Makeshift houses of informal settlers are found around the perimeter wall of the school. The houses are not possible to be demolished.

The main assembly area of Don Jose Godinez Elementary School located at the center of the lot, showing the Covered Stage, which was donated by the PTCA.

Side Building Walk at the rear buildings of the lot, showing the makeshift classrooms on the right built by the PTCA.

Along the National Highway is the Main Gate View of Don Jose Godinez Elementary School in Patikul, Sulu.

DON JOSE GODINEZ
ELEMENTARY SCHOOL

One of the 100 makeshift classrooms used for Home Economics.

Appendix H-5
SELECTED PHOTOGRAPHS
OF EXISTING SCHOOLS
IN SULU