

15. IFL 周辺キャンパスプラン
(Mr. Vann Molyvann によるスケッチ)

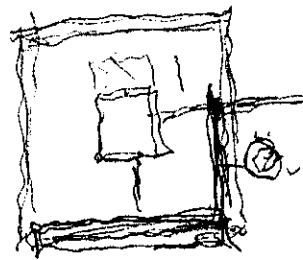

Vann Molyvann

PH&ST

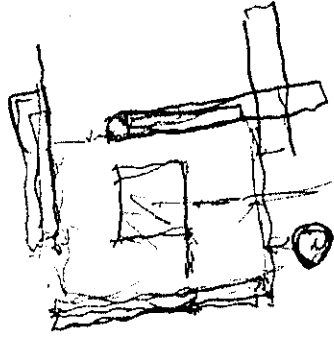

PROJECT TITLE: NEW BUILDING		LOCATION: UNIVERSITY OF FOREIGN LANGUAGE Russian Blvd Toul Kork, Phnom Penh Cambodia		OWNER:		DATE		REVISION		APPROVED BY:		DRAWING TITLE: TOPOSURVEY PLAN		SCALE: As Shown 1:1000	DATE: 16	敷地調査図		
														DRAWN BY:	CHECKED BY:	APPROVED BY:	JOB No.	TOTAL

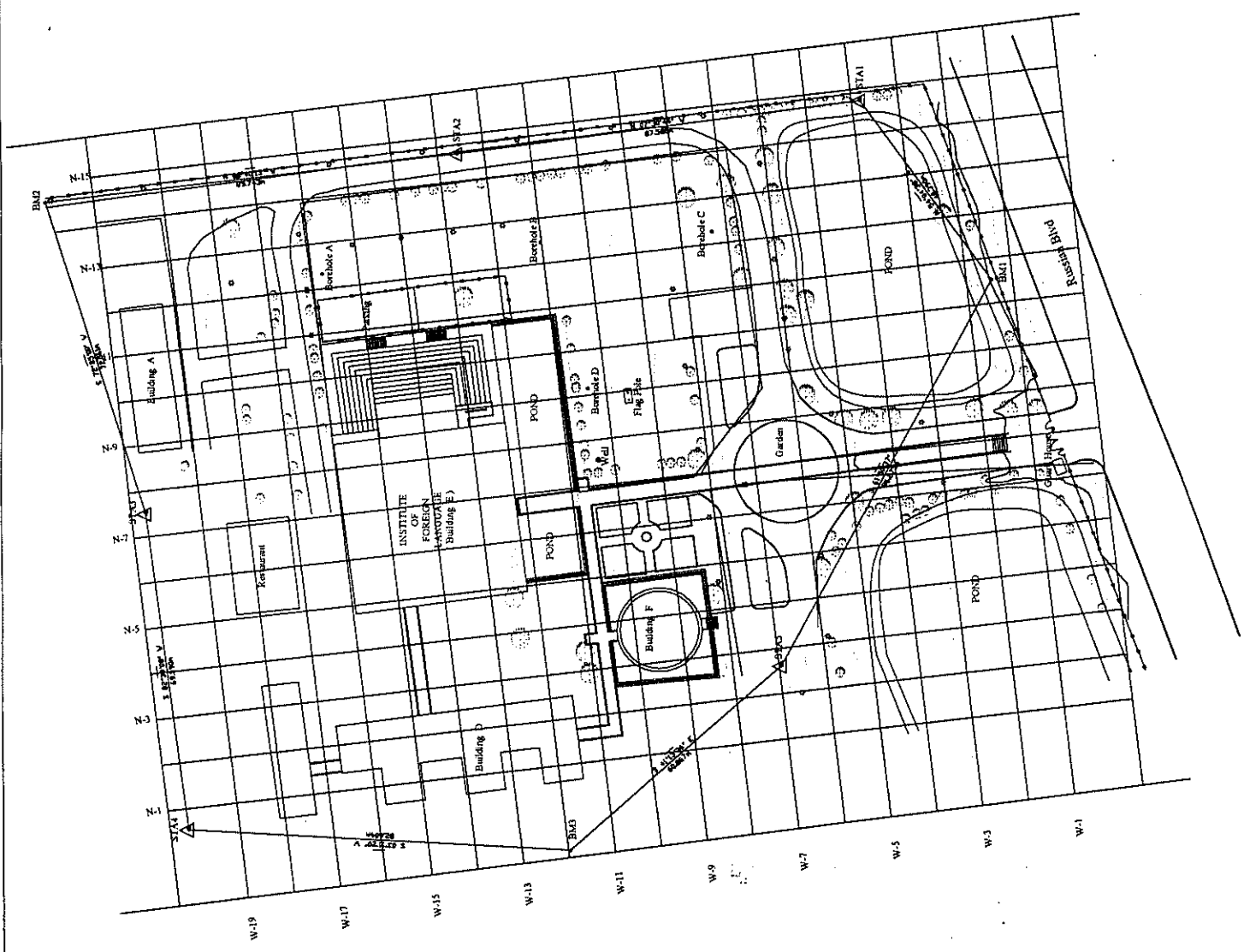

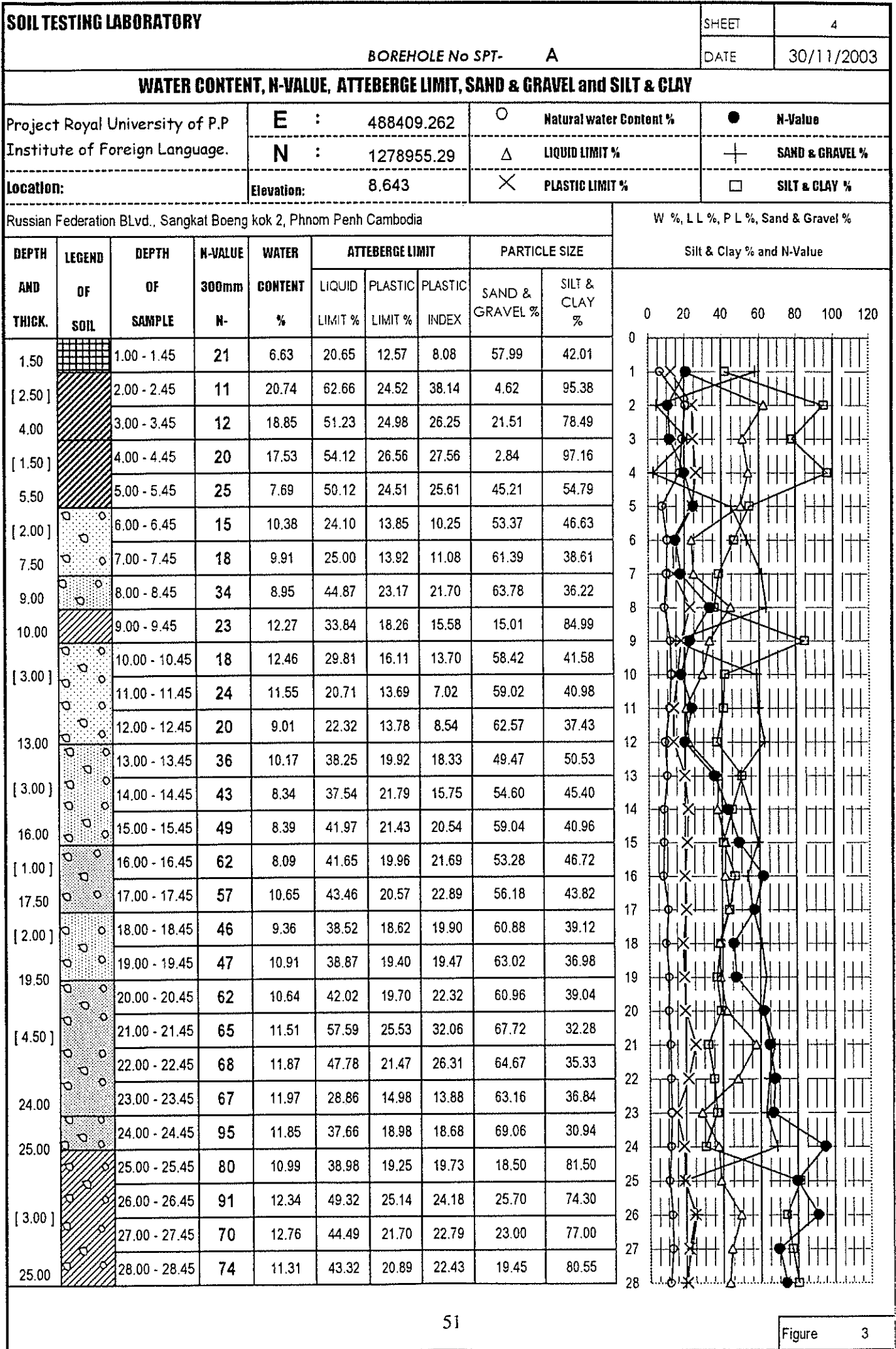

SOIL TESTING LABORATORY

SHEET 8
DATE 30/11/2003

BOREHOLE No SPT- B

WATER CONTENT, N-VALUE, ATTEBERGE LIMIT, SAND & GRAVEL and SILT & CLAY

Project Royal University of P.P
Institute of Foreign Language.

E : 488416.127
N : 1278908.209

○ Natural water Content %
● N-Value
△ LIQUID LIMIT %
+ SAND & GRAVEL %
× PLASTIC LIMIT %
□ SILT & CLAY %

Location: Russian Federation Blvd., Sangkat Boeng kok 2, Phnom Penh Cambodia
Elevation: 8.476

DEPTH AND THICK.	LEGEND OF SOIL	DEPTH OF SAMPLE	N-VALUE 300mm N-	WATER CONTENT %	ATTEBERGE LIMIT			PARTICLE SIZE	
					LIQUID LIMIT %	PLASTIC LIMIT %	PLASTIC INDEX	SAND & GRAVEL %	SILT & CLAY %
1.00	[Hatched]	1.00 - 1.45	7	27.94	53.04	24.31	28.73	6.45	93.55
2.50		2.00 - 2.45	9	25.61	62.10	25.49	36.61	5.55	94.45
[2.50]	[Hatched]	3.00 - 3.45	18	23.82	50.64	26.37	24.27	6.12	93.88
5.00		4.00 - 4.45	14	24.47	50.50	24.32	26.18	6.35	93.65
[1.50]	[Dotted]	5.00 - 5.45	13	16.78	29.49	15.99	13.50	78.80	21.20
6.50		6.00 - 6.45	14	14.63	36.56	19.99	16.57	32.78	67.22
7.50	[Hatched]	7.00 - 7.45	17	17.69	34.56	17.11	17.45	72.47	27.53
[4.00]	[Dotted]	8.00 - 8.45	27	12.23	42.54	22.01	20.53	72.67	27.33
11.50		9.00 - 9.45	29	13.61	37.82	21.58	16.24	72.98	27.02
12.50		10.00 - 10.45	21	15.29	30.98	17.38	13.60	90.97	9.03
14.00	[Dotted]	11.00 - 11.45	27	12.45	37.84	21.21	16.63	68.68	31.32
12.50		12.00 - 12.45	50	9.34	34.85	17.81	17.04	89.89	10.11
14.00		13.00 - 13.45	37	13.39	28.16	16.34	11.82	30.26	69.74
14.00		14.00 - 14.45	74	10.26	42.03	20.40	21.63	57.04	42.96
14.00		15.00 - 15.45	62	10.83	39.84	18.89	20.95	51.24	48.76
[6.45]	[Dotted]	16.00 - 16.45	51	9.11	31.57	9.56	22.01	62.90	37.10
17.50		17.00 - 17.45	51	10.07	40.22	21.52	18.70	62.59	37.41
18.50		18.00 - 18.45	67	9.55	39.86	21.53	18.33	66.98	33.02
20.45	[Dotted]	19.00 - 19.45	71	9.33	38.38	19.99	18.39	64.83	35.17
20.45		20.00 - 20.45	84	8.60	38.24	20.34	17.90	70.84	29.16

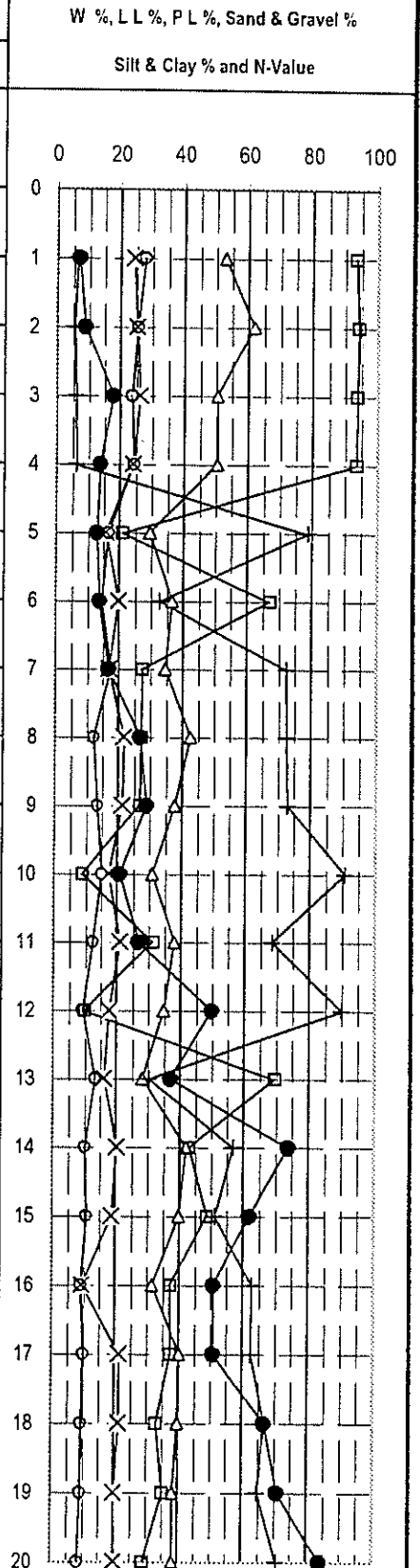

SOIL TESTING LABORATORY

BOREHOLE No SPT- C

SHEET 13
DATE 30/11/2003

WATER CONTENT, N-VALUE, ATTEBERGE LIMIT, SAND & GRAVEL and SILT & CLAY

Project Royal University of P.P Institute of Foreign Language.	E :	488418.388	○	Natural water Content %	●	N-Value
	N :	1278871.219	△	LIQUID LIMIT %	+	SAND & GRAVEL %
Location:	Elevation:	8.479	×	PLASTIC LIMIT %	□	SILT & CLAY %

Russian Federation Blvd., Sangkat Boeng kok 2, Phnom Penh Cambodia

DEPTH AND THICK.	LEGEND OF SOIL	DEPTH OF SAMPLE	N-VALUE 300mm N-	WATER CONTENT %	ATTEBERGE LIMIT			PARTICLE SIZE	
					LIQUID LIMIT %	PLASTIC LIMIT %	PLASTIC INDEX	SAND & GRAVEL %	SILT & CLAY %
1.50		1.00 - 1.45	25	8.51	16.32	12.57	3.75	73.62	26.38
		2.00 - 2.45	23	21.60	52.23	25.32	26.91	5.92	94.08
[3.50]		3.00 - 3.45	24	15.34	51.23	24.98	26.25	6.14	93.86
5.00		4.00 - 4.45	28	17.58	54.12	24.32	29.80	5.50	94.50
6.00		5.00 - 5.45	25	15.58	36.07	15.87	20.20	66.56	33.44
[2.00]		6.00 - 6.45	17	13.30	39.61	18.74	20.87	46.71	53.29
		7.00 - 7.45	15	15.92	26.19	15.44	10.75	40.81	59.19
8.50		8.00 - 8.45	27	10.87	31.57	16.68	14.89	45.04	54.96
9.50		9.00 - 9.45	24	12.10	44.49	22.33	22.16	63.95	36.05
[2.50]		10.00 - 10.45	22	14.91	23.20	10.47	12.73	31.71	68.29
12.00		11.00 - 11.45	26	10.35	24.95	13.60	11.35	34.65	65.35
[2.00]		12.00 - 12.45	31	12.21	30.92	16.21	14.71	60.01	39.99
14.00		13.00 - 13.45	45	12.71	41.48	19.94	21.54	63.07	36.93
[2.00]		14.00 - 14.45	50	12.20	46.01	20.73	25.28	54.27	45.73
16.00		15.00 - 15.45	52	10.36	52.16	21.97	30.19	53.33	46.67
17.00		16.00 - 16.45	46	10.30	24.05	15.48	8.57	63.07	36.93
18.00		17.00 - 17.45	23	9.36	26.01	14.96	11.05	72.19	27.81
		18.00 - 18.45	65	10.25	41.96	20.94	21.02	76.04	23.96
		19.00 - 19.45	58	7.55	40.39	22.14	18.25	73.63	26.37
[6.45]		20.00 - 20.45	86	11.64	38.16	21.19	16.97	74.69	25.31
		21.00 - 21.45	77	11.72	44.60	23.85	20.75	71.14	28.86
		22.00 - 22.45	73	8.23	41.32	22.98	18.34	80.84	19.16
		23.00 - 23.45	71	9.39	40.32	21.88	18.44	80.48	19.52
24.45		24.00 - 24.45	76	9.73	39.48	23.51	15.97	75.81	24.19

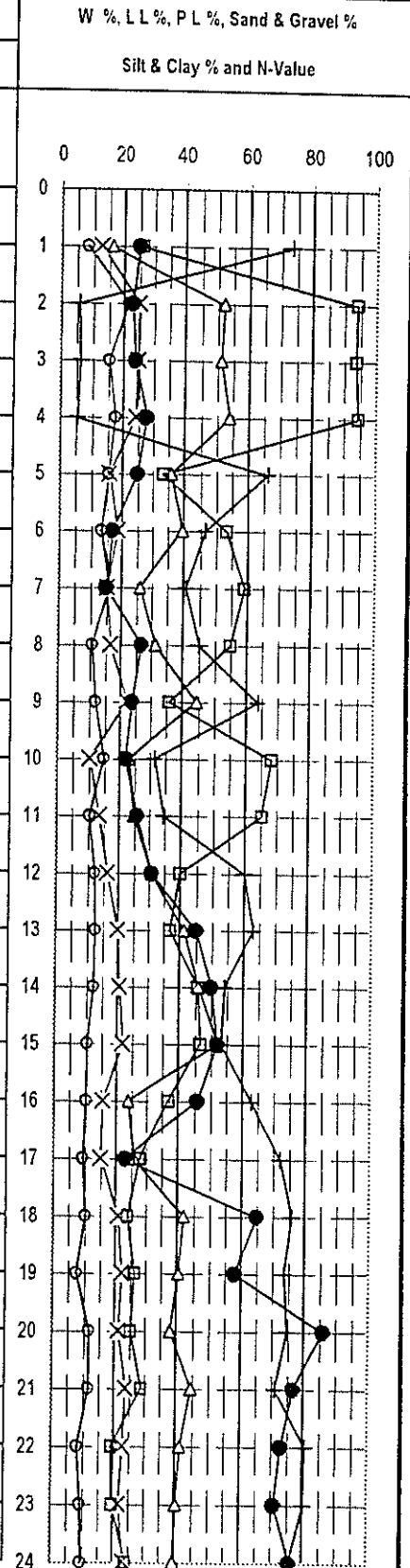

Figure 7

WATER CONTENT, N-VALUE, ATTEBERGE LIMIT, SAND & GRAVEL and SILT & CLAY

Project Royal University of P.P Institute of Foreign Language.	E : 488383.817	○ Natural water Content %	● N-Value
	N : 1278898.047	△ LIQUID LIMIT %	+ SAND & GRAVEL %
Location:	Elevation: 8.325	× PLASTIC LIMIT %	□ SILT & CLAY %

Russian Federation Blvd., Sangkat Boeng kok 2, Phnom Penh Cambodia

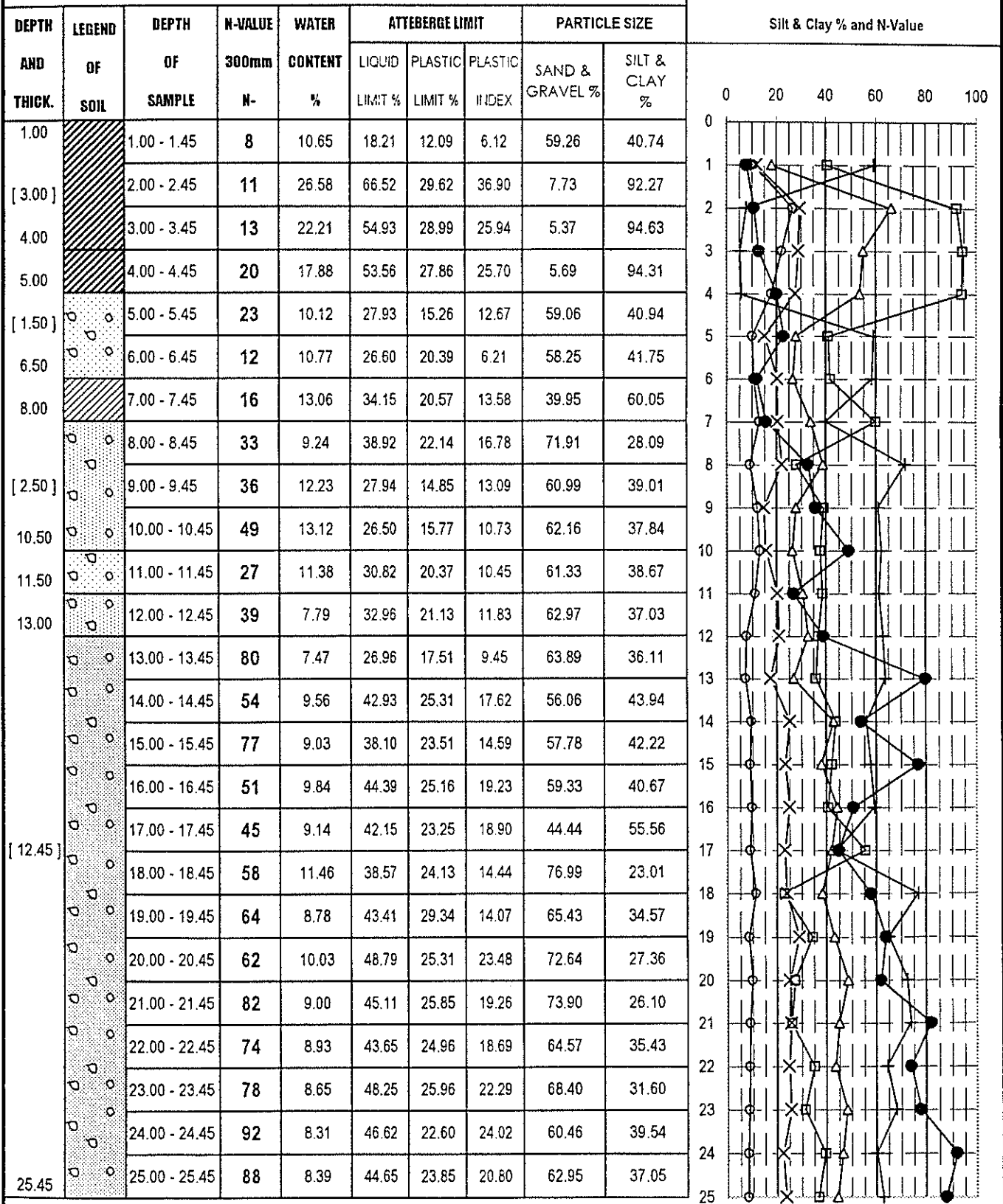

Figure 9